IT IS SELF-EVIDENT.

If you don't advertise people won't know you are in business and pretty soon you won't know it yourself.

PLAINFIELD DAILY PRESS

THE WEATHER.

Showers tonight or Saturday; somewhat lower temperature Saturday; light to moderate variable winds, becoming west Saturday. Max., 90; Min., 69.

Established May 10, 1887. TEN PAGES. PLAINFIELD, NEW JERSEY, FRIDAY, AUGUST 1, 1913. TEN PAGES. Two Cents a Copy, $5 a Year.

LOCAL PEOPLE SAW THRILLING FLIGHT

Trinity Excursionists Witnessed Aviator's Fall on the Beach.

A MIRACULOUS ESCAPE

Air Pilot, In Effort to Save Spectator, Crashes His Machine Into the Sand—Was Attempting a Flight to Washington.

Many of the 2,000 Plainfield excursionists who lingered on the beach at Asbury Park yesterday afternoon until the last minute before leaving for the Jersey Central Railroad station to make the return trip, witnessed an unscheduled monoplane flight made by George Dygott, an English aviator, who is attempting a trip from Garden City, L. I., to Washington and return. He started his flight yesterday and after stopping at Brighton Beach, continued his flight to Asbury Park, without incident until he attempted to make a landing for the night at Bradley Beach. As the mammoth bird swooped down on the beach a curious spectator ran out on the sand where a landing place had been cleared, and the aviator, in order to avoid striking him, crashed into the sand, his machine turning turtle. Mr. Dygott escaped injury but the rudder of his ship was broken. When the pilot first saw the spectator he was traveling at a heighth of about fifty feet and in making a turn in an effort to keep his machine in the air grazed a telegraph pole. Dygott's escape from serious injury was little more than miraculous for the huge motor driven bird hit the earth at a terriffic clip and threw him a distance of fifteen feet into the surf.

In speaking to a Daily Press reporter immediately after the accident Dygott said that he had maintained a speed of sixty-two miles an hour during his first day's flight and had flown at an average altitude of 5,000 feet. When asked for information concerning his route he said that he had followed the ocean on his trip to Bradley Beach and during the ten days he will remain at Asbury Park while his machine is undergoing repairs, he will map out a definite route for the rest of the trip. After arriving at Brighton Beach yesterday noon he said he had remained there until half past five tuning up his machine and leaving there at that time he arrived at Bradley Beach and landed at 6:20 o'clock.

Although he had just encountered one of the thrills of aircraft, Dygott was cool and directed the removal of his ship to safe quarters for the night, a number of willing beach hands helping to wheel the big machine far up on the sand. When asked if he intended to make exhibition flights at the seaside resort, Dygott said that he would probably soar several times before leaving in order to see that his machine was in good running order before leaving on the rest of his long trip.

The Plainfielders who made the trip to Asbury Park yesterday on the excursion under the auspices of the Trinity Reformed, Marconnier chapel, Netherwood Reformed and Mt. Pleasant Sunday schools, encountered ideal weather conditions and the surf bathing was at its best. Many took advantage of the run of fish near the Asbury Park piers and those who spent the day angling for the finny tribe returned with good strings. The trip was made in two sections and not an accident was recorded to mar the day's outing.

IN BOROUGH COURT.

In the North Plainfield court, this morning, Spencer Conway, a local ash carter, was arraigned before Recorder Gano for permitting ashes to spill from his wagon along the streets. A fine of $3 was imposed. John McMinta, of this city, was arraigned on the charge of being drunk and disorderly. He was sent to the borough lockup to spend a term of two days. Frank Hartemworth, of Cranford, was arraigned for auto speeding on Mountain avenue. The case was dismissed.

CIVIC CLUB FETE.

A successful lawn fete and musical was held at 519 West Fourth street, under the auspices of the Plainfield Civic Club, last night. A large number was in attendance and enjoyed the musical entertainment provided. The committee of arrangements was Frederick E. Chapman, J. R. Gates, F. G. Cox, H. Folkes, W. Randall, W. T. Perry and C. C. Murto.

FORD CARS REDUCED.

Change of Ford prices for 1914: Runabouts $500, touring $550, town car $750. All sold fully euipped F. O. B. Detroit. These prices take effect today.

—Fancy Jersey peaches and Maryland mushmelons at Neuman Bros.' for Saturday.—Adv. ***

—Read Press want ads.

ARE LINING UP NOW FOR THE PRIMARIES

Large Freeholder Board Candidates Preparing, Anticipating Re-election.

Owing to the circumstances which will no doubt defeat the purpose of submitting to the voters before the primaries the small board question, candidates for an entire new large board of freeholders are getting lined up for the primary election. The nominees will be selected by municipalities and elected in the same manner. It is expected that all of the present members will stand for re-nomination although but few announcements of candidacies have been made.

According to the Geran election law, petitions of nomination for municipal offices may be filed until within ten days of the primary election and require only fifty signatures. This gives prospective candidates for the large board until September 13 to prepare their petitions. If the nominations were for election to membership on the small board, the petitions would need 100 signatures and would have to be filed with the county clerk on or before September 2.

When the large board organized January 1, of this year, the Supreme Court decision relative to the validity of the small board was pending. Sixteen of the Republican members were seated in lieu of other representatives having been elected in their respective municipalities. The Democratic members came in the same manner after the court's decision ousting the small board. Four of the Republican members Freeholders McMane and Director Cady, of Summit, and Randolph and Gruener, of Rahway, had another year of their elected terms to serve. The term of each expires December 31.

The other members are Freeholders Pierson, Fay, Hennessy and Bourdon, of Elizabeth; Doane and Wilbur, of this city; Smith and Perry, of Westfield; Teller, of Cranford; Krouse, of Linden; Crane, of Union Township; Jones of New Providence, Darby, of Mountainside; Meisel, of Springfield; Acken, of Clark Township, and Hall, of Fanwood Township. The formation of Hillside borough, by dividing Union Township, does not increase the membership, as the territorial representation remains unchanged.

The board to be elected has very little in the way of patronage to distribute, as most of the positions were filled for three-year terms at the organization meeting in January. County Collector Leavitt, County Attorney Codington and Superintendent Schwartz, of the Department of Weights and Measures, were each appointed for full terms. County Engineer Baner had been appointed for three years at a meeting a few weeks previously.

William Hulskamper's term as custodian of the Courthouse does not expire until April, 1914, and J. Edward Rowe, appointed as clerk on January 1 last, has still another year to serve. County Physician Westcott and Jail Physician Livengood each had a year more to serve at that time. Therefore the position of clerk, county and jail physicians and that of auditor, now being held by Major Benjamin King, until the first of the year, are the only positions the board will have to fill by appointment and election.

G. O. P. AND PROGRESSIVES MAY FUSE IN SOMERSET

Somerville, August 1.—There will be fusion between the Progressives and Republicans of Somerset county in the coming election if plans under way there between the leaders of both parties do not miscarry.

The proposed fusion will not come until after the primaries. It has been agreed, according to report from reliable sources, that neither the Republicans nor the Progressives place any candidate for Assembly in the primaries. It is further planned to have a meeting following the primaries at which an agreement upon a candidate will be reached. The man agreed upon will be nominated by petition and will be called a Progressive Republican.

A FAMILY REUNION.

An interesting gathering and reunion of the Von Conwenhoven—Conover family, was held last Saturday at Bellewood Park, Patenburg, when a large number of that family came together. The following officers were elected: President, Nathan Conover, of Clinton; vice-president, Walter Conover, of Philadelphia; secretary and treasurer, Mrs. Clymer, of Elizabeth.

BIG PLANT DESTROYED.

(By Telegraph to The Daily Press.)

Bangor, Pa., Aug. 1—More than $1,000,000 loss was caused by a fire that destroyed the Flory plants early this morning. Assistance was sent from nearby cities. Six hundred men are made idle.

POURS HOT SHOT INTO SUFFRAGISTS

Mrs. Grace D. Goodwin Denounces I. W. W., Socialism and "Votes for Women."

BANEFUL INFLUENCES

Suffragists Ask Questions and a Socialist Interrogates Her—Meeting Under Auspices of the Plainfield Branch of the A. O. to W. S.

Though the attendance was small, due to the season, there was marked enthusiasm at the anti-suffrage meeting last night in the Washington School when Mrs. Grace Duffield Goodwin, of Westfield, denounced Socialism, the Industrial Workers of the World, and gave her reason for opposing equal suffrage. The meeting was held under the auspices of the Plainfield Branch of the New Jersey Association Opposed to Woman Suffrage. In the audience was Mrs. A. B. Jones, of Central avenue, one of Plainfield's most ardent suffragists, and Mrs. J. A. MacClary, of Rahway, agent of the Women's Political Union of New Jersey. Both asked questions after the speaker had completed her discourse. Arthur C. Maclay, of this city, presided, and made the introductory address.

Not infringing on the editor, the reporter considered Mrs. Goodwin a clever speaker and believed she showed a keen knowledge of existing conditions. The wife of a New York minister, she has worked among the poor and in the midst of foreign colonies of the New York Metropolis and other cities, composed of immigrants from Latin Europe. The ignorant or "undesirable" class among these foreigners she said was and is a menace to the country. Her remarks were objected to by a Socialist who sat in the rear of the auditorium.

At one time, speaking of the I. W. W., Mrs. Goodwin said, "The I. W. W. is composed of discontented foreigners of the Latin races, who have migrated to these shores and had their dreams of easily attained wealth shattered by the reality. They came here with a false idea of freedom and interpreted liberty to mean license." Again she said, "The I. W. W. is the most demoralizing industrial force ever imported from Europe for our instruction." Replying to an interrogation by Theodore Gottschalk, of Madison avenue, a professor of music, after she had remarked that the Socialist party was not an organization that would hold the country, Mrs. Goodwin said, "I will admit that under the guidance of a great man like Prince Bismarck, Germany was bettered by the Socialist party, but in France and the United States, Socialism is a menace to our institutions." At frequent intervals the orator identified the suffrage movement in California with the Socialist party.

Beginning her talk, Mrs. Goodwin said, "For fifty years equal suffrage has been advocated without opposition. But little advance has been made. Within a few years the anti-suffrage movement has sprung up and grown, in comparison to its growth within a few months here in Plainfield. At one time I was an ardent suffragist in the realm of my own mind, but when I had carefully thought the matter over I was an adherent for women's franchise no longer. Instead, I realized my duty to get out and help prevent such a calamity to this country as the realization of women suffrage would be."

Mrs. Goodwin then said she could always pick out suffragists in her audience because they invariably sat laughing at her remarks. She pointed this statement in the direction of Mrs. Jones, who had smiled slightly.

Continuing, the speaker told her hearers not to be coersed into assuming the arduous responsibility of having the privilege to vote. She said the suffragists were a noisy, nervous minority and that 90 per cent of the women of this country should not have to bear the burden of the ballot unwillingly, because the balance wished it, or thought they did. "Add to the electorate," she said, "and you add to the ignorant vote." In California, an equal suffrage State, the speaker asserted that 73 per cent of the women did not register or vote Here, Mrs. Goodwin, claimed that the Socialist helped the suffragists to obtain the ballot in California and in turn assisted the Socialists.

Mrs. Goodwin at this part of her talk said that if women were given the ballot that the antis would be the first to utilize the burden and try to improve conditions, because they were the most conscientious. She said the situation in California where the suffragists do not utilize their opportunity to improve conditions supported this assertion. When the question of local option was up for settlement in California, she said, only one-third of the women registered for the election and only one in eight of this number cast ballots. The speaker admitted that anti-suffragists do not take advantage of their right

(Continued on page 2.)

WILL ESTABLISH A PUBLIC CLINIC

State Board of Health Met With the Local Charity Organization This Morning.

NEED IS NOW APPARENT

Estimated That 100 Are Now Ready to Take Advantage of the New Feature—Will Be Started In Two Weeks.

A need constantly making itself more apparent in this city and in the borough and which has been agitated for some time past by the local charity organization was supplied this morning when the State Board of Health met in the Plainfield Charity Organization Society's rooms and decided to establish a public clinic in connection with the dispensary now being carried on at the hospital. Miss Mabelle Phillips, the local officer for the charity organization, stated this morning that there are at present over 100 people in need of treatment that will be afforded by the establishment of the clinic and there is a need for a department at all times of the year. It is understood that the Anti-Tuberculosis League was active in bringing the State Board to Plainfield this morning to consider the proposition and this league has in its possession a fund that will be sufficient to carry on the clinic work here for a period of one year. By that time, those in charge think that it will be firmly enough established to make it a permanent fixture in the city's work and the necessary amount to run it for additional years can be raised at that time.

Active work in arranging for the clinic has already been started and the department will be opened in about two weeks at 109 Madison avenue. Mayor Percy H. Stewart and T. S. Davis, President of the local Board of Health, endorse the new proposition and have consented to do anything in their power to advance the movement. Local dentists will probably have charge of the public work and treatments will be given at once.

MINISTER ASSAULTED HER, WOMAN CHARGES

Mrs. Calidonia Brown, of 661 West Third street, called at police headquarters today and told a story of being brutally beaten Wednesday night by the Rev. Alexander Trent, pastor of the Church of God and Saints of Christ, at 523 West Third street, following services in that edifice. Tomorrow, being her Sabbath day, she refused to lodge a complaint of assault and battery against the clergyman, but contemplates doing so on Monday she says. In the meantime, Mrs. Brown is going to communicate with the Rev. Joseph Crowdy, of Philadelphia, who is the chief or head of the church, and will take steps to have him deposed from the ministry and pastorate of the local church.

Trent, the police say, only emerges from the protection of his home when absolutely necessary and then he is always accompanied by a body guard. N. C. Butler, a friend of his from Virginia, acts in this capacity. The minister fears violence at the hands of Mrs. Brown's three sons, Bert, Robert and Leander Brown, who chased him Wednesday night following the assault on their parent. "We didn't 'get' him yet," they say, "but we soon will."

Mrs. Brown said the pastor hit her several times with his fist and pulled her hair, after she denied giving her grandchild, Bert Brown, a nail to put in the collection plate.

DR. MURRAY'S GOOD WORD FOR CITY JUDGE DE MEZA

Among the Republicans who signed the petition of William G. DeMeza today, for the Republican nomination for city judge, was Dr. William H. Murray, a leading physician and former head of the health department.

"Yes, I'll gladly sign the petition and put my signature right under that of Charles J. Fisk," said the popular doctor. "I think that Mr. DeMeza is a good man," he added.

Many other prominent Republicans and prominent citizens signed the petition during the morning.

John P. Owens, the counsel for the defunct small Board of Freeholders, today anounced himself as a candidate for the Democratic nomination at that party's primaries.

WALLACE A. OVERLAND.

Wallace A. Overland, the three-months' old son of Mr. and Mrs. Richard Overland, of 287 Maning avenue, died yesterday morning. The funeral services will be held tomorrow morning at 10 o'clock at the home of the parents. Interment will be at the Coontown cemetery.

21 U. S. SENATORS PLEDGE THEIR AID

When 100,000 Petitions Are Presented In Upper House, They Put Selves on Record.

MARTINE IS OPPOSED

Mrs. E. F. Feickert, President of the New Jersey Woman Suffrage Association, Writes An Interesting News Letter.

Washington, Aug. 1—Five hundred women presented to the Senate yesterday nearly 100,000 petitions urging the passage of the Chamberlain resolution for a constitutional amendment providing for "votes for women." They assembled at Hyattsville, a Maryland suburb, and came in automobiles driving up Pennsylvania avenue to the Capitol. Senators Ashhurst, of Arizona; Clapp, of Minnesota; Jones, of Washington; Chamberlain, of Oregon, and Owen, of Oklahoma, and Mayor Shepherd of Hyattsville, addressed the suffragists at the suburban rally.

Arriving at the Capitol they marched up the east steps of the Senate wing, and in the marble room presented basketfuls of petitions done up in yellow ribbons. The petitions were officially presented by Senator Owen.

Senator Penrose received 10,000 petitions from Pennsylvania. Senator Johnson, of Maine, received the New York petitions for Senators O'Gorman and Root, who were absent.

Twenty-one senators openly advocated a constitutional amendment giving the ballot to women.

As the petitions were offered each senator made a speech. A majority were non-commital, bat the twenty-one declared they would work hard to have the Chamberlain resolution adopted.

A notable exception was Senator Thornton, of Louisiana. He announced himself unalterably opposed to woman suffrage and said he would do everything consistent with honor to secure the rejection of the resolution. It will not be taken up until next winter. Senators Owen, Ashurst, Poindexter, Jones, Works, Lane, Smoot, Clapp, Thomas, Sharoth and Hollis were among those indorsing the petitions.

Miss Alice Paul, chairman of the congressional committee, in a letter accompanying the petitions, said she spoke in behalf of 40,000 dues-paying members of the National American Woman Suffrage Association.

At Hyattsville yesterday morning the suffragists met at the baseball park and formed their automobiles in a semi-circle about the grandstand. Reading Clerk Martin Williams, of the House, introduced the speakers. Miss Paul, Miss Lucy Byrns, Mrs. James Lees Laidlaw, Mrs. Henry Lockwood and Miss Hazel MacKaye were among those on the stand.

The senators spoke encouraging words to the women. It was predicted that every State in the Union will permit women to vote within the next decade.

Senator Clapp took occasion to denounce Representative Thomas J. Heflin, of Alabama, and Solomon, of Jerusalem, for opposing the progress of woman.

"A young speaker (Mr. Heflin) brought my old friend Solomon of the Bible into this controversy," said Senator Clapp. "I am betraying no confidence when I tell you that Solomon is not to be blamed for being represented as he was by the young speaker. If Solomon were here today he would just as leave as not you would forget the only prominent part he took with the women.

"If I wanted to build a city or a great building I would put Solomon on the job, but if I wanted to build a home I would not go to him. Solomon had a grouch. He was disgruntled about something. He is the man that said spare the rod and spoil the child. There is nothing to me more brutal than a grown man beating a child.

"But I am willing to draw the mantle of charity over him, for he had a grouch, which may have been provoked by a multitude of mothers-in-law."

After the Senate speeches Miss Paul said to a newspaper correspondent:

"We are doing more without noise or militancy than the suffragettes of England have done. We entered the Senate marble room yesterday and got the 'glad hand' from many senators. There was no brickbat throwing or horsewhipping.

"We hope for and expect victory now. In the meantime, the suffragist cause will be pushed in every State."

Last night the suffragists gave a big banquet at which several members of the House and Senate were present. Senators Thomas, Ransdell

(Continued on page 2.)

Spend Sunday at Lake Hopatcong.

One dollar excursion leaves Plainfield every Sunday and holiday 10:01 a. m., via New Jersey Central.—Adv. 7 30 2 eod***

SENATOR MARTINE SIDES WITH 'ANTIS'

Announces He Will Vote Against Woman Suffrage Resolution.

Washington, D. C., August 1.—Senator James E. Martine, of New Jersey, is against woman suffrage. The senior New Jersey Senator an-

Senator James E. Martine.
(Who Opposes Woman Suffrage Resolution.)

nounced yesterday afternoon to the delegates from that State who presented to him petitions for the passage of the suffrage resolution now before the Senate, that he would be glad to present their petitions, but would vote against the resolution.

"I do not think," said Senator Martine, "that suffrage will tend to add to the dignity or welfare of women." The Senator added that he thought there was a very strong sentiment against suffrage on the part of New Jersey women.

Those in the delegation which presented the New Jersey petitions were Mr. and Mrs. Champlain Reilly and Mrs. E. F. Feickert, of Plainfield, and Miss Helen Lippincott, of Riverton.

It had been planned by the Jersey delegates to give half of the State petitions to Senator Martine and half to Senator William Hughes. When the delegates went to the marble room of the Senate, however, Senator Hughes was not on the floor and Senator Martine accepted all the petitions which contain more than five thousand names of New Jersey men in favor of suffrage.

Senator Hughes has never committed himself on the suffrage question although his wife is an active worker for votes for women.

ALLEN E. BEALS WILL SPEAK TO CHILDREN

The regular service at the Netherwood Fresh Air Home will be held on Sunday afternoon at 3.45. The speaker will be Allen E. Beals, who has been very actively engaged in the American Boy Scout movement in Plainfield. The special music will be rendered by the Children's Choir, which has always been an attractive feature of the Home. The usual meetings will be held the following week. On Tuesday a session will be held under the auspices of the C. E. Society of Hope Chapel. On Friday evening the meeting will be under the auspices of the Epworth League of the First Methodist church. The entertainment on Wednesday evening will be in charge of Miss Mary Alexander, and the soloist will be Ferdinand C. Inglehart, Jr., formerly soloist of the First Presbyterian church in this city.

The services last Sunday were largely attended and this greatly rejoiced the heart of Miss Curry. It is hoped that the service on Sunday will be even more largely attended.

PROCTOR'S SHOW.

Persons attending the first performance of Proctor's week-end bill were sentenced to an evening of unusual enjoyment. "A Day in Court," which presents a feminine idea of dealing out justice interspersed with catchy music and songs, comedy and dancing. Heenean & Malloy, in "Hogan the Mummer," exhibit some of the talent they possess for a comedy sketch of the burglar order which won praise for them in "The Thief," a Broadway production. They also appeared in "The Lion and the Mouse." LaFrance & McNabb in "The Argument," in which two "coons," one inside and the other outside of jail, argue the wisdom of chicken thievery, furnish laughs for all. Wheeler & Wilson, show some clever dances, among them being the "Subway," a figure in terpischore similar to the Tango. They are also clever vocalists and their songs are the latest. Bollinger & Reynolds, slack wire walkers and an excellent collection of photo plays, completes the program.

—It pays to use Press ads.

MAYOR INSTRUCTS OFFICER TO ACT

North Plainfield Health Board Will Assist In Cleaning Up Green Brook.

NEW VERSION OUTLINED

Mayor Clark Thinks That Estate Ought to Be Assessed—Plainfield Should Pay Its Share Because of Storm Sewers.

After awaiting the action that was not forthcoming, for nearly a week, Mayor Robert Clark, Jr., of North Plainfield, took a hand in the agitation that has been brought to the attention of the local and borough public, by the Plainfield Board of Trade, advocating a "cleaning up" of Tier's pond and tributary streams, and this morning he instructed Health Officer George Oliff to "get busy" on the proposition. Mr. Clark expressed an opinion to the effect that the pond in question was owend by the Boice estate and if that is true he said that the local and borough health boards should notify those wo have the estate in charge to clean out the stream of water, and if the proper action was not taken within a specified length of time the two health departments should enter into a joint plan for eliminating the nuisance and charge the expenses incurred to the estate.

While Mayor Clark has stated that the matter would be brought before the borough Council at its meeting tonight, he instructed Oliff this morning to start activities at once and not prolong the matter until after the Council had taken action. Neither health department has done anything in response to the open letter submitted to them by the Board of Trade and there is still a possibility that the civic organization will take the matter up with the State Board of Health if no satisfaction is secured locally.

In speaking of the proposed cleaning out of the brook and pond, Mayor Clark said that he understood that Plainfield had several storm sewers emptying into the brook at a point above the dam and as this polutes the water to some extent he thought that Plainfield should bear a portion of the expense involved in cleaning the streams. North Plainfield has no storm sewers above the dam, so that her disposal would in no way effect the sanitation of the pond.

DUNBAR CLUB UNABLE TO HOLD ITS WEEKLY DANCE

Owing to the repairs that are being made to the Washington school, the regular weekly dance and reception of the Dunbar Social Club will not be held at that place tonight, but it is hoped that the school will be put in condition by next week when the affairs will be resumed. A large number of the Dunbar Club members are planning to attend a similar dance to be given by the Nonpariel Social Club at its rooms on St. Mary's avenue, tonight, and this will form a substitute for the Washington school reception.

President John R. Gates, of the Dunbar Social Club, announced this morning, however, that the organization which he represents would not attend as a club, although a majority of the members would be present. When it was decided not to hold the dance in Washington school the Nonpariels turned over their club rooms to the Dunbar members, but owing to certain complications that would develop with the recreation committee, President Gates wanted it clearly understood that the club did not take advantage of the invitation as a body but would go as individuals.

WILL HAVE ONE MONTH IN WHICH TO BECOME RECONCILED

"Too much mother-in-law," was the excuse Samuel Mager, made in the City Court, this morning, when arraigned before Judge DeMeza on a charge of non-support preferred by his wife. It developed, however, that Mager deserated his wife ten days after the birth of his baby daughter. He was arrested by Detective-Sergeant Flynn, at 130 Ferry street, Newark.

After hearing the testimony, the court reserved decision for one month and expressed the hope that in the intervening time the couple would become reconciled. Mager said he would establish a home for his spouse in Newark, is she would consent to leave Plainfield.

Miss Edith Jeffrey, of Jersey City, who has been spending a few days visiting Miss Daisy, of this city, has returned home.

—Press want ads. pay.

—Advertise in The Daily Press.

NO WHERE ELSE DO YOU FIND GREAT VALUES DAY IN AND DAY OUT LIKE AT FORCE'S.

HERE'S ANOTHER LIST FOR SATURDAY

OFFERING AN OPPORTUNITY TO SAVE DOLLARS AND CENTS ON NEW, FRESH, SEASONABLE MERCHANDISE. PLEASE NOTE—THERE ARE DOZENS OF ITEMS ALL THROUGH THE STORE NOT ADVERTISED THAT ARE EQUALLY GREAT BARGAINS.

WOMEN'S WASH DRESSES

AN UNPRECEDENTED SALE BOTH IN VALUE AND ASSORTMENTS

Think of buying these Dainty Dresses for **LESS THAN HALF PRICE!**

And then, too, several months' wear ahead.

WHAT BETTER INVESTMENT?

BE CONVINCED. COME AND SEE THE DRESSES.

DRESSES AT $1.95
Were $3.50 to $4.50

Choice of white and colors, for morning, afternoon and street wear; all sizes in the lot.

DRESSES AT $2.95
Were $5.00 to $7.50

Including fine voiles, linens, etc., in coat and other styles; all sizes; every dress a great bargain.

DRESSES AT $3.95
Were Up to $9.50

White ratine and eponge, French linens, silk striped voiles, etc.; coat styles, etc.; all sizes.

WHITE SKIRTS 59c
Were Up to $1.50

Choice of linene and rep, several pretty models; they'll go quickly at **59c each.**

DRESSES AT 79c
Were Up to $2.00

On sale Saturday and as long as the lot lasts, women's pretty lawn dresses, including all sizes at only **79c each.**

WHITE WASH SKIRTS, $1.49
Values Up to $3.00

The lot includes mostly fine white pique in a very clever model, others of linen, a great bargain at only **$1.49.**

WASH SKIRTS AT $1.00
$2.50 Value

As long as the lot lasts, black and white check and grey diagonal stripe skirts at only **$1 each.**

KIMONOS
Saturday 39c.

Were 75c and $1. Women's long and short kimonos, pretty styles and colorings.

WOMEN'S SILK HOSE
Saturday 59c

$1.00 Gordon Silk Hose, in all sizes, colors are tan, pink and light blue.

FRUIT OF LOOM MUSLIN
Saturday 9c a Yard

Full yard wide Fruit of the Loom Muslin; you know the kind and value; not over 15 yards to one customer.

DOYLIES
Saturday 9c

Were 15c to 25c; round and square doylies, with hemstitching, etc.; Saturday only **9c each.**

SALE OF REMNANTS CONTINUES ALL DAY SATURDAY

Ridiculous low prices for lawns, ginghams, muslins, white goods, voiles, ribbons, embroideries, etc.

MEN, READ THIS!

ANOTHER LOT OF 59c SKIRTS FOR 39c

Plenty of styles, with and without collars, soft and laundered cuffs, etc.; all sizes 14 to 17.

MEN'S 50c SILK HOSE 23c

As long as the lot lasts, these fine silk hose, in black, tan and grey colors, in all sizes.

MEN'S 50c TIES 25c

Fine silk four-in-hand ties, in a big variety of plain and fancy colorings; a great bargain at only **25c each.**

25c WASH TIES 12½c

All our 25c wash ties and many were even sold for more; your choice, **2 for 25c.**

WOMEN'S WAISTS

Fine new $2.50 waists, made of lawns, voiles, etc., at only **$1.49.**

A big assortment of $2.00 Waists, all sizes, at only **98c.**

MUSLIN UNDERWEAR

$1.75 combinations of corset cover and drawer at only **89c.**

$3.00 Princess Slips, made of nainsook and lawns, at only **$1.89 ea.**

WOMEN'S BATHING SUITS REDUCED

Now $1.19 to $4.50

Former prices were $2.50 to $5.98. Chance to get a suit of quality for very little money.

A. E. FORCE & CO.

"The White Store"

We Give the Famous S.H. Green Trading Stamps

SHORTER HOURS FOR OUR EMPLOYES—UNTIL FURTHER NOTICE STORE OPENS 8:30, CLOSES 5:30 EXERY DAY EXCEPT SATURDAY.

ALL PARASOLS REDUCED.

Now 89c to $4.50

Former prices were $2.00 to $5.50. Don't hesitate; buy tomorrow.

Whitehouse.

Oscar Naylor, who has been seriously ill for a few days at his home in East Whitehouse, is reported better.

Mrs. Emma L. Van Doren returned to her home at New Germantown Wednesday after a visit to her son, Benjamin Van Doren, at Scardale, N. Y.

The Sunday-school of the Methodist church of East Whitehouse will join in the Union Sunday-school picnic to Ramsey's Grove, at Bissell, August 13.

Miss Elsie Sherman, of New Germantown, has gone to Washington, D. C., to remain six weeks.

Martin S. Anderson, of Whitehouse Station, has a force of men repairing his barn, which was slightly damaged by lightning in a storm Monday.

William H. Reger, Jacob H. Dilts, Leon N. Clark and Samuel Daggett will auto with their families to Asbury Park tomorrow.

Miss Edna Stillwell returned to her home near Whitehouse Station Wednesday after a sojourn at Camp Restabit, Lake Hopatcong.

Miss Marion Church, of Passaic, is spending a week in East Whitehouse with Misses Hattie Naylor and Edna Naylor.

Harvey Brown and family, of Clover Hill, are guests of Mr. and Mrs. Pierre Novellie, at Centreville.

The Flemington Band will furnish music at the fourth annual fair of the Wishbone Club, in East Whitehouse, August 14 and 15.

There was a large gathering on the grounds of the Methodist church at Centreville Wednesday night at the annual harvest home.

John Smock, of Lebanon, is spending a week at Readington.

Miss Esther Howell, of Somerville, is visiting her sister, Mrs. James H. Van Dyke, near Readington.

Miss Gladys Reed, of Dreahook is visiting Mr. and Mrs. Gilbert Shangle, at New Germantown.

Miss Mareta Gano of New Germantown, is visiting her grandfather, Serring Bunn, at Lamington.

Hunterdon County.

Edgar N. Lance, of Glen Gardner, has purchased the coal business of Mrs. Mary Bonnell.

Miss Anna Brocaw, of Landstown, is visiting her aunt, Mrs. Edward Stires, in Hampton.

J. P. Stanton, of Jamaica, Long Island, is with his family in Hampton.

Walter Reinhart and family, of Newark, are on a two-weeks' stay at the home of their aunt, Miss Margaret Martenis.

Miss Elsie Warwick, of Hampton, is visiting in Plainfield and Bayonne.

Miss Mabel B. Lott of Dover, is visiting Mr. and Mrs. Theodore Hunt, in Hampton.

William Metzger, of Baltimore, is a guest of his parents, Rev. and Mrs. W. S. T. Metzger, in Glen Gardner.

Philip Ely is having a bungalow erected on his lot at Rocky Run, near Glen Gardner.

Mrs. William Long, of Dover, is visiting her parents, Mr. and Mrs. S. A. Seals, in Annandale.

Misses Mildred and Margaret Deats, of Pittstown, are visiting Mr. and Mrs. Elmer Fritts in Annandale.

High Bridge-Califon.

John W. Hoffman, of Califon, is suffering from an injury to his right foot, which was mashed at the Taylor-Wharton steel plant at High Bridge, Tuesday.

William H. Philhower has broken ground for a new house in Railroad avenue, Califon.

Leigh Smith, of Newark, was a guest of Levi Hoffman at Farmersville, this week.

Miss Grace Stevens of Califon, is spending the week with her sister in Plainfield.

Dunellen & Vicinity

John Tinsman has recovered from an attack of blood poisoning.

Mr. and Mrs. John Fedderman are entertaining their son, Charles Fedderman, of Brooklyn, for a few days.

Orrin P. Curl has resigned his position with George P. Schenck, the grocer.

A meeting of the Defender Fire Company was held last night at Borough Hall and routine business was transacted.

Fred Rheinhardt and family leave tomorrow on the Red Star Line for Germany where they will spend two months.

Six lots belonging to the Titsworth estate on Whittier avenue have been sold to the Dunellen Home and Investment Co. through Fedderman's agency.

Judge Rene P. F. Von Minden is enjoying his vacation at Fishskill, N. Y.

Mrs. John Peters, Jr. has returned from Muhlenberg Hospital, where she has been undergoing a course of treatment.

P. S. R. Benevolent Association of Jersey City, has been granted the use of Wayside Park for a picnic on August 21.

'Plains & Fanwood.

A sale for unpaid taxes was held yesterday afternoon at the office of Charles Sheelen.

Miss Matilda Kuehne, of Westfield avenue, is spending a month at Hunter, N. Y., visiting her sister, Mrs. Walter Decker.

Mrs. Henry Littel, who has been visiting her daughter at Dayton for the past three weeks, has returned home.

Rev. H. K. Carroll conducted the weekly prayer service at the Methodist church last night.

The boys who are the guests at Camp Endeavor from Presbyterian missions in New York, will return to the city on Monday when their places will be taken by another lot of youngsters. During the last two weeks of August, Union county boys will be entertained at the camp.

Bound Brook.

John Magaw and family have removed from West Main street, Bound Brook, to the new bungalow of Thomas Youngs, at Harris Lane.

Leon A. Walters and family, of Prospect place, have been visiting relatives at Chester.

Miss C. J. Smith, of South Bound Brook, is spending some time with Mrs. Jennie Smith, at Millstone.

Miss Olive Miller, of Elizabeth, was a visitor with Miss Nellie Voorhees, at Beechwood Heights, on Wednesday.

Raymond Black, of Bordentown, is visiting Mr. and Mrs. John F. Leibe, at the ten-mile lock, this week.

Mr. and Mrs. William B. R. Mason are spending a week at Portland, Maine.

Miss Hope Foreman, of Freehold, is visiting Mr. and Mrs. F. H. Bent, of Church street, this week.

Mr. and Mrs. Wilbur G. Voorhees, of Fairfield, were visitors with Mr. and Mrs. William D. Voorhees, of Beechwood Heights, on Wednesday.

Mr. and Mrs. A. A. Hutchinson, of Church street, are visiting relatives at Gardiner, Maine.

Mr. and Mrs. Fred Goble, of Second street, are visiting relatives at South Beach, Staten Island, this week.

Miss Edna Beckner, of Belle Mead, was a visitor with Miss Jeannette Brokaw, of West Union avenue, yesterday.

The Y. M. A. ball team, of South Bound Brook, will play the Hope Chapel team, of Plainfield, on the Y. M. A. Oval, tomorrow afternoon.

Harry W. Donovan and family have returned from a few weeks' stay at Crater Club, N. Y.

Miss Marjorie Stryker, of Whitehouse Station, is spending a few days visiting Mr. and Mrs. Raymond C. Stryker, of Clinton street, South Bound Brook.

Mr. and Mrs. Charles Fetterly are receiving congratulations on the arrival of a little daughter, born on Tuesday.

South Plainfield.

Miss E. McCormick has returned home after visiting friends in Plainfield.

Miss Nellie Pickering is spending a few weeks with relatives in Scranton, Pa.

Mr. and Mrs. G. W. Salmon and family, of Spokane, Wash., are the guests of Mr. and Mrs. Charles H. Thornton. Mr. and Mrs. Salmon and family have just returned on the Olympia from England. They will return to Spokane shortly accompanied by James Thornton, who expects to make his home there.

Atone Eyk who resided on the corner of Front and Oak Tree road, has moved into one of the flats in Washington Hall.

Miss Nora McDonough, of Plainfield, is spending a few weeks with her aunt, Mrs. William Hamilton.

Mrs. S. Cruikshank and daughter, Jessie, are spending a few days with relatives in Easton, Pa.

Miss Irene Miller, formerly of this village, but now of North Plainfield, has returned home after visiting Miss Elizabeth Geary.

Somerville

Mrs. William Fletcher and daughters, Lorena and Helen Fletcher, are at Asbury Park.

Mrs. W. R. Sutphen and daughter are at Asbury Park.

Miss Willer Miller of South Norwalk, Conn., is a guest of Mr. and Mrs. I. L. Shepherd.

Miss Rose Pfeepp is entertaining her cousin, Mrs. Oscar Kolb, and children, of Brooklyn.

Master Ellsworth Newell is visiting his aunts, the Misses Newell, of Brooklyn.

Mrs. P. H. Waters and son, of West Rutland, Vt., are visiting Mr. and Mrs. L. J. Correll, of Somerville Lawns.

Misses Helen and Mary Welsh, of Highland Park, are guests of their grandmother Mrs. Mary B. Dunn, of East Millstone.

Miss Elsie Earl, of Rineville, Pa., is visiting Miss Jennie Tingley, of Frankfort.

Miss Helen Hickey is spending the week-end at Atlantic City.

Frank Brightbell and family are visiting Mrs. Brightbell's parents, Mr. and Mrs. Alvah Amerman.

Miss Cornelia Shearn will leave tomorrow for a week's vacation at Asbury Park.

Miss Davidson, the district nurse will leave for her home in Canada tomorrow for a well-earned vacation.

Loretta Grill, the six-year-old daughter of Mr. and Mrs. John Grill, who underwent an operation on her foot in the Somerset Hospital three weeks ago, has returned to her home on Mercer street, and is now doing nicely.

Miss Anna Jameson has been spending a few days with her brother and wife, Mr. and Mrs. Meserole Jameson, at Ossining, N. Y.

Rev. and Mrs. Isaac P. Brokaw have been spending a few days with Rev. and Mrs. P. K. Hageman, at Liberty Corner.

Mr. and Mrs. Francis Halsted announce the engagement of their daughter, Martha E., to Edward A. Weeks.

Misses Mary Anderson and Mabel Wheeler have returned home from a visit with Miss Esther Opie, at Neshanic.

Miss Katherine Davenport is spending a week with Mr. and Mrs. James W. Lee, at Parker Ford.

Miss Esther Ensinger, of New Rochelle, has been the guest of Mr. and Mrs. E. L. Keenan.

Mr. and Mrs. John D. Gaston left today for a two weeks' stay at Asbury Park.

Leupp Howell Thomson, aged 45 years, died at Stamford, Conn., on Tuesday, from tuberculosis. The funeral services were held from the home of his brother, George A. Thomson, this place, this afternoon, Rev. C. C. Silvester, of St. John's church, officiating. Interment was in the new cemetery here.

Anouncement is made that Miss Anna Case will give a musical on Friday evening, October 10, assisted by Hans Kronold, 'cellist, and Charles Gilbert Spross, pianist, for the benefit of a local charity. The place has not yet been decided upon.

Through the kindness of friends of the Public Library, the Popular and Critical Bible Encyclopaedia has recently been added to the reference collection.

Raritan

Miss Nellie Kinsley has been entertaining relatives the past week.

Patrick McNally has retired from the carting and trucking business and will have a sale of goods on August 16.

About 450 excursionists took in the trip to Coney Island yesterday with Relief Hose Company of this place. The tired crowd returned shortly after 10 o'clock at night, without a single mishap being reported.

Charles Wig, who has operated a laundry here, left for his native land, China, yesterday. He does noe expect to return.

HOT SHOT INTO SUFFRAGISTS

(Continued from page 1.)

to vote on educational matters but asserted that the suffragists, were also at fault in this respect.

Speaking of the education of the negro men to vote after they were freed from slavery and given the use of the ballot, Mrs. Goodwin said, "The most costly governmental experiment the United States has ever undertaken, was to learn the negro to vote and intelligently utilize his right of the ballot. To give equal franchise to the women would necessitate a repetition of this costly experiment. The negro women of the South are too ignorant to vote and the white Southerners will not stand for it. If it was a question of intelligent women voting, I would say, 'Let us have equal franchise.' My statement in regard to the negro women equally applies to the ignorant women among the aliens."

"The invasion of the women into the industrial world is another great mistake made in this country and is giving us new problems to solve every day. No woman expects to make a permanency of her industrial life and many that seek employment really do not need to. Men's wages have been lowered by women-workers. They have no family to support and therefore can work for lower wages. It can thus be easily seen how they are preventing men from earning a sufficient salary to support their loved ones."

In conclusion, Mrs. Goodwin said "The work of the antis is a matter of patriotism. Women are not built to take on any more nerve tearing job, a burden that voting entails. We have a more dutiful life to live."

SENATORS PLEDGE AID

(Continued from page 1.)

dell, Ashurst and Owen were speakers, and Mrs. Laidlaw, Mrs. Susan Fitzgerald and Mrs. Mary Ware Dennett also made addresses.

(By Mrs. E. F. Feickert, President New Jersey Woman Suffrage Association).

Washington, D. C., Aug. 1—Wednesday was a rather uneventful day for the New Jersey delegation on its way to take part in the Washington suffrage demonstration on Thursday. The engine of Mr. Riley's car after "missing" persistently on Tuesday and filling the owner with forebodings as to what it might do later, suddenly decided to be good and sent the car along silently and swiftly as the pilgrims wanted to go, this being forty miles an hour a good part of the way from Belair to Washington, which was reached in time for luncheon. It had been prophesied that the roads from Baltimore on would be dreadful—instead of which there was a beautiful new State road all the way to the boundaries of the District.

While the party was eating lunch a terrific thunderstorm broke which caused havoc all over Washington. The business streets were filled with broken glass, tin roofs, neatly rolled up by the wind, and other debris. On Pennsylvania avenue many trees were uprooted and the parks and squares are covered with broken branches torn from trees which stand half ruined.

After the storm the New Jerseyites went to call at the headquarters of the Suffrage Congressional Union at 1420 F street, N. W. Miss Alice Paul Miss Lucy Byrns, Mrs. Brooks and the other women in charge were delighted to see the New Jersey delegates and presented them with quantities of yellow streamers and white plumes as additional decorations for their car. Miss Alice Paul is a Moorestown, New Jersey, girl and the suffragists are proud of the way in which she and Miss Byrns have organized the national work.

The program for Thursday is as follows: All the delegations will meet at Hyattsville, Maryland, a few miles out of Washington at nine thirty. The mayor of Hyattsville will present the keys of the city to the suffragists and make an address of welcome. Suffrage sentiment is very strong in Hyattsville and the people of the city are planning to turn out in force to greet the visitors. The automobile parade will form in Hyattsville and proceeding to Washington, will go directly up Pennsylvania avenue to the Capitol. There each State delegation will visit its own senators and present the petition which it has brought asking the Senate to vote on the woman suffrage amendment to the National Constitution. Most of the New Jersey representatives are suffragists, by the way, including Joseph Tumulty, secretary to the President, Congressmen J. Thompson Baker and Robert G. Bremner, and several other congressmen who are outspoken in support of the cause. On Thursday evening there will be a reception and banquet for the visiting suffragists and for senators and congressmen from the ten suffrage States at the Brighton.

COLLEGE POSITION FOR MISS WILSON'S FIANCE

New York, August 1.—Francis B. Sayre, who is to marry Miss Jessie Woodrow Wilson, second daughter of the President, announced Wednesday that he will accept the place offered him as assistant to President Harry A. Garfield of Williams College. He will resign as head of the abandonment bureau in the office of District Attorney Whitman just prior to the wedding in the latter part of November, and after the honeymoon trip will go to Williamstown, Mass., where he and his bride will make their home in February.

Mr. Sayre's duties for the first six months in his new position will consist of aiding President Garfield in shaping the administration of the college. He will study social conditions among the students and visit various cities to keep in touch with the alumni. Mr. Sayre was graduated from Williams in 1909.

PERSONAL.

Mr. and Mrs. Joseph C. Crater, of Brook avenue, are staying at the Forest House, Lake Hopatcong.

Charles Meehan, of this city, is spending his vacation at Lake Hopatcong. He is registered at Castle Edward.

Mrs. Harry VanEmburgh, of East Second street, who underwent an operation at her home several days ago, is steadily improving.

Miss Nellie Newland, of Marion avenue, has returned home after spending two months with her niece, Mrs. Martin Warner, of Chicago.

—Advertise in the Plainfield Daily Press. It pays.

A Quality Brew Like

Bartholomay

Rochester

Rienzi Beer

will enrich your blood and put strength into your whole system—Just the drink you need during these warm days when your energy goes below par. Keep it in the Home.

Distributed by

Henry Haurand

Plainfield, N. J.

Telephone 229

STYLISH—RELIABLE

This Sale

Will advertise no more than we will advertise the sale!

A store cannot sell Clothing and Men's fixings for less than their worth without the news travelling like wild fire.

And after you come and see and realize that these bargains are even greater than this advertisement implies, so much greater will be our moral victory and your financial victory.

THE REDUCTIONS

$10 and $12 Suits now	$8.50
$13.50 and $15 Suits now	$10.50
$16.50 and $18 Suits now	$13.50
$20 and $22.50 Suits now	$16.50
$1.50 Soft Cuff Shirts now	$1.10
$1.00 Soft Cuff Shirts now	85c
50c Shirts now	39c
50c Ties now	39c
25c Ties now	19c
Union Made Overalls, reg. price 60c, now	39c

ROTHBERG'S

"Most Things Men Wear."

214 W. FRONT ST.

Proctor's is Next Door to Rothberg's.

A Bargain List For Saturday Shoppers

It's a partial list, however, because if we enumerated every bargain here we could fill this page. And they ARE bargains, not so called ones, real genuine old fashioned bargains.

A GROUP OF $2.98 AND $3.50 PRETTY WASH DRESSES $1.98

There's not a great many—about two dozen—all dainty models, well made of good quality materials, including crash, lawn, chambray, linene, etc.; all this season's styles and originally selling up to $3.50. To get rid of them we have reduced the price to **$1.98.**

A GENERAL REDUCTION ON DAINTY LINGERIE FROCKS'

Simply because we want the rack room. There's still a complete assortment of sizes in the prettiest of models. Some in lawns, some crepe and some voiles, all handsomely designed and trimmed with the prettiest of laces and embroideries; some having embroidered panels front of bodice and skirt, and they are all reduced to get them out quickly.

20c Pillow Casing 15c

A splendid quality fabric, full 45 inches wide, with absolutely no dressing in it. Beautifully soft for the needle.

Automobile Dusters
A $3.00 Value at $1.95

Made in a workmanlike manner, cut full and of a good quality linen finish material in natural color.

Parasols at a Big Saving

You want a sunshade this hot weather, no matter if on vacation or home. These prices are reduced to the very possible lowest figures:

$1.00 Parasols, covered in pongee, with contrasting borders of similar material, now reduced to **59c.**

$1.49 Pongee Parasols, on extra strong frames, with silk ribbon edges, in several widths, **79c.**

The $3.49 Parasols are selling now at **$2.25.**

25c Pique at 19c Yard

In medium and wide wale and because here and there you will find a slight oil stain or imperfection, instead of selling it at 25c, we ask only **19c a yard.**

Men's Pongee Shirts
59c Value at 39c

In both natural and white, made of a good quality material, with turn-back cuffs and in sizes from 14½ up.

$3.00 Net Waists $2.25

This is a new fall model, just in. It's a dainty conception of cream net with underbody of pink Jap silk; has elbow sleeves, and the new sloping V shape neck; both being trimmed with net ruffling; we introduce them to you at only **$2.25.**

Pillow Cases at 15

These are a specially good value at 19c, as they are made of a fine quality casing and are 45x36 in. size before hemming; we could easily get 19c for them, only we bought them at a price which allows us to sell them at **15c.**

Yard Wide Dress Linens

A beautiful quality, all pure linen fabric this, in its natural color, and just the weight for skirts, suits, middy waists, boys' suits, etc.; a regular 25c quality, full yard wide; specially priced at **19c.**

MEN'S ROXFORD UNDERWEAR

We intended sending part of this purchase to our Elmira store but your response to our offer this week prompts us to keep it all here for our Plainfield patrons. So here you are, these fine balbriggan vests and pants, universally sold at 50c garments, reduced specially, while they last, to **39c.**

MISSES' & JUNIORS' WASH DRESSES

Mr. Tepper purchased this lot of pretty frocks last Wednesday at a ridiculously low price. We expect them in by Saturday morning, when we will place them on sale and show them in one of our windows. If they don't come in by tomorrow they will be shown as soon as they do come in, so watch for them as they are something unusual. There will be just two prices: Children's sizes, **79c**; Junior sizes, **$1.19.**

Store opens 8:30 a. m. during July and August

More For Your Money at—
Tepper's
PLAINFIELD, NEW JERSEY

Store opens 8:30 a. m. during July and August

SUMMER SALE
SUMMER GOODS

A LIBERAL REDUCTION ON PALMER AND ECLAT HAMMOCKS.
Comfort is What We Need.

The following prices will prevail for ten days to reduce our stock:

Our $1.00 grade	75c
Our $1.50 grade	$1.00
Our $2.25 grade	$1.50
Our $2.75 grade	$1.90
Our $3.50 grade	$2.40
Our $4.00 grade	$3.00
Our $4.75 grade	$3.40
Our $5.00 grade	$3.75
Our $6.25 grade	$4.75
Our $6.75 grade	$5.00

A. M. GRIFFEN CO.
119-121-123 E. Front St., Plainfield N. J.
Two 'Phones 6—214

Try Press Want Ads

Arrival and Departure of Mails

At Plainfield Postoffice

February 7, 1913.

NEW YORK MAILS. Arrive—5:30, 8:00, 8:40, 11:45 a. m., 1:30, 2:30, 5:00, 5:30, 8:30 p. m., 12 midnight. Close—6:30, 8:00, 9:00, 10:45 a. m., 12 noon, 2:00, 3:50, 5:50, 7:45, 9:00 p. m.

SOMERVILLE AND EASTON. Arrive—8:40, 10:00 a. m., 12:30, 3:15 and 7:00 p. m. Close—6:30, 8:00 a. m., 1:30, 4:30 p. m.

PHILADELPHIA—Direct. Arrive—5:30, 8:00, 9:40, 11:45 a. m., 12:30, 2:30, 7:00 p. m. Close—6:30, 11:30 a. m., 1:30, 7:00, 9:00 p. m.

THROUGH FAST MAIL FOR EAST. Close—12 noon, 2:00, 3:50, 5:50 p. m.

DIRECT THROUGH FAST MAIL FOR WEST. Close—6:30, 11:30 a. m., 1:30, 5:00 and 9:00 p. m.

DIRECT SOUTHERN MAILS. Close—6:30 a. m., 1:30, 7:00 and 9:00 p. m.

PENNSYLVANIA. West of Easton. Close—6:30 a. m., 1:30, 5:00, 7:00 p. m.

ELIZABETH—Direct. Arrive—5:30, 8:40 a. m., 1:30, 2:00, 5:30 p. m. Close—8:00, 9:00 a. m., 12 noon, 2:00, 3:50, 9:00 p. m.

NEWARK—Direct. Arrive—5:30, 8:45 a. m., 1:30, 2:30, 5:30 p. m. Close—6:30, 8:00, 9:00 a. m., 12 noon, 2:00, 3:50, 5:30, 5:50, 8:00 p. m.

WATCHUNG. Arrive—1:00, 6:45 p. m. Close—9:00 a. m., 2:30 p. m.

WARRENVILLE. Arrive—1:00 p. m. Close—9:00 a. m.

SUNDAY MAILS. Office open from 9:30 to 10:30 a. m.
Mail closes at 6:15 p. m.

R. H. BIRD, P. M.

PLAINFIELD WINDOW CLEANING CO.
M. MERSTRICH, Prop.
Stores, Offices, Private Residences
New Buildings Cleansed, Scrubbed and Oiled.
Office, 121 Liberty St. Tel. 1945-W.

NEW JERSEY CENTRAL

TRAINS LEAVE PLAINFIELD

For New York—2.10, 3.41, 5.08, 5.41, 5.52, 6.27, 6.55, 7.22, 7.26, 7.41, 7.44, 7.55, 7.58, 8.12, 8.30, 8.36, 8.43, 9.29, 9.53, 10.20, 11.20, 11.52 a. m., 12.28, 12.58, 1.44 (2.11 through seashore train), 2.25, 2.39, 2.55, 3.22, 4.01, 4.12, 4.36, 5.39, 6.18, 6.45, 7.41, 8.27, 9.27, 9.30, 10.15, 10.36, 11.43 p. m. Sunday—2.10, 3.41, 5.41, 7.23, 7.58, 8.52, 9.34, 9.40, 10.37, 11.52 a. m., 12.33, 12.58, 1.28, 2.09, 2.39, 2.55, 3.17, 4.29, 5.34, 6.57, 7.14, 8.13, 8.27, 8.35, 9.42, 10.28, 10.36 p. m.

For Newark—5.08, 6.27, (7.05 through train to Newark), 7.41, 8.36, 9.29, 10.20, 11.20 a. m., 12.28, 1.44, 2.39, 2.55, 4.12, 4.36, 5.39, 6.18, 7.41, 8.27, 9.30, 10.36 p. m. Sunday—7.23, 8.52, 9.34, 10.37 a. m., 12.58, 1.28, 2.55, 3.17, 4.29, 5.34, 7.14, 8.13, 8.35, 9.42, 10.36 p. m.

For Easton, Bethlehem, Allentown and Mauch Chunk—5.18, *8.17, 9.49, 11.20 a. m.; 2.00, 2.28, 5.21, (5.42 Allentown and Mauch Chunk), (6.59 to Easton) p. m. Sunday—5.19, 10.24 a. m.; 1.58, (5.43 Allentown and Mauch Chunk), 7.05 p. m.

For Wilkesbarre and Scranton—5.18, 9.49 a. m., 2.28, 5.43 p. m. Sunday—5.19, 10.23 a. m.; 5.43 p. m.

For Red Bank, Long Branch and Asbury Park, etc.—3.41, 7.05, 8.12, 11.20 a. m.; 12.58, (3.22 Red Bank only), 4.01, 4.36, 6.18, 8.27, 11.48 p. m. Sundays—7.58, 8.52 a. m., (2.09 Red Bank only), 3.17, 8.35 p. m.

For Atlantic City—3.41, 9.29 a. m., (12.28 Saturdays only), 3.22. Sunday—9.40 a. m., 2.09 p. m.

For Philadelphia—6.42, 7.39, 8.45, 10.43, 11.53 a. m., 12.42, 1.22, 2.45, 5.13, 6.44, 8.47, 9.46, 10.48 p. m., 1.20 a. m. Sunday—5.19, 8.45, 9.39, 9.56, 10.43, 11.41 a. m., 12.42, 1.44, 2.45, 3.42, 4.38, 4.55, 6.38, 6.44, 8.47, 9.46, 10.54, 11.54 p. m.; 1.20 a. m.

For Baltimore and Washington. Daily—7.45, 10.45 a. m., 12.42, 2.45, 6.44 p. m.

*Except Mauch Chunk. 7 5 13

—Press want ads. pay.

STORM IN WASHINGTON.

Showing Wrecked Building Where Two Lives Were Lost.

Photo by American Press Association.

A rain and wind storm which resulted in the death of at least two persons and wrought more damage to the beautiful parks and public buildings of the capital than has been done by nature in ten years raged over Washington for an hour. Two men were killed in the collapse of a three story building in the northwestern part of the city. They were Walter E. Hilton, an official of the B. F. Saul Real Estate company, and Thomas Fealy, an aged employee of the company.

Sentient Alarm Clocks.

"Devil dogs" are a species of alarm clock used in Greece for the purpose of keeping persons awake, such as watchmen, stage drivers and railroad men. They are generally small black dogs. Should the person whom the "devil dog" is detailed to keep awake be a stage driver, the dog is strapped to a little stool beside him, and throughout the journey he keeps up a sharp barking, often causing the passengers to keep awake as well as the driver. At times he will pause for a minute or two to moisten his parched, rasped throat at the basin of water set before him and then begin again.

—If a servantless home is a hardship, see what a Press "help wanted" ad can do for you. Every day good servants find good homes through the intelligence-service of the want ads.

ACCUSES TOLMAN OF HAVING SCHOOL

Trenton Prosecutor Says He Had Eighty-two Offices.

VICTIMS URGE LAW'S LIMIT

Declares "Loan Shark King" Awaiting Sentence For Charging Usurious Rates of Interest Had School of Instruction In Swindling—Maximum Sentence Is Three Years and Fine.

Trenton, N. J., Aug. 1.—Prosecutor Martin Devlin, who gathered all the evidence against Daniel H. Tolman, the "loan shark king," awaiting sentence for charging usurious rates of interest, sometimes as high as 275 per cent, said in an interview that the expose of the Tolman system was the most startling in this section of the country in a great many years.

Mr. Devlin and his assistants after the raid on the Tolman establishment worked to unearth the extent of his operations in other cities and found that he has eighty-two establishments scattered throughout the country and that he has been conducting a "school" in connection with the establishment of these agencies.

"Tolman's system," said Mr. Devlin, "was a school of instruction in swindling." The prosecutor said Tolman employed a managing instructor, a woman who went about the country establishing these agencies and teaching girl clerks the system in running them.

"A great deal of evidence would have been produced showing the tremendous scope of Tolman's operations," said Prosecutor Devlin, "if his trial had not been halted by his changing his plea from not guilty to non vult, which is practically an admission of guilt, with the contention that the defendant did not know he was breaking the law.

"I have had anonymous letters from all parts of the country, evidently written by victims of the Tolman system, urging me to strenuously press the prosecution, in the hope that he will get the maximum sentence, which is three years in prison and a fine of $500."

BIG RESORT FESTIVAL.

2,000 Fill Long Branch Theater to See Double Coronation.

Long Branch, N. J., Aug. 1.—Two thousand people filled the Broadway theater to witness the double coronation, the queen of the dollies and the queen of the midsummer carnival, given by the Long Branch chamber of commerce.

In connection with the coronation a two part program was given, consisting of solos, sketches from "Hiawatha," recitations, fancy dances, etc., with Tali Esen of Ocean Grove in charge. The queen of the carnival is Miss Annabel Marie Lind of New York, who is summering in Allenhurst. There were fifteen in her party. The king is Langdon Morris of Long Branch, son of former Mayor B. Morris. The queen of the dollies is six-year-old Edwina Taber; the king is Gordon Riddle. Mayor Bryant B. Newcomb crowned both rulers and delivered the keys to Miss Lind, who is known as Queen Elizabeth V.

WOMAN COP AT ASBURY.

Will Do Plain Clothes Duty on Boardwalk to Watch Girls.

Asbury Park, N. J., Aug. 1.—Mrs. Nannetto Melvin was sworn in by Mayor Reginald Bennett as a police officer to do duty in plain clothes on the boardwalk. Mrs. Melvin did similar service at Baltimore, but comes to this resort now from Newport, where she has been getting herself acquainted with the methods pursued by the women officers.

Mrs. Melvin's advent of the boardwalk is the outcome of a plan formed by the women's club of Asbury Park which found it desirable to keep watch on the young girls who go unattended to the boardwalk and crowd the bathing grounds in the morning.

Her beat will extend from the Casino to Eighth avenue, and she will be empowered to make arrests and do the full service of an officer of the law.

SPECTATORS BAFFLE AVIATOR

Points Craft Into Sand and It Turns Turtle—Escapes Injury.

Bradley Beach, N. J., Aug. 1.—Flying at an average speed of sixty-three miles an hour George Dyott, an English aviator, arrived her from Brighton Beach and came to grief in making a landing when spectators crowded the beach and to avoid hitting a telegraph pole he was obliged to point his craft into the sand. The monoplane turned turtle, but Dyott had crawled back into his pilot's cabin and was uninjured. The rudder of the machine was broken.

Dyott says he flew at an average height of 5,000 feet. He followed the ocean and made the trip in an hour and a half. He will repair the rudder and after a few days exhibition here will continue his journey to Washington.

An Exception.

"Do you believe," asked young Dudeleigh, who is only five feet tall, "that brevity is the soul of wit?"

"Not in your case," replied Miss Biffington in a tone redolent with acrimony.

—For quick results use Press want ads.

50c Kimonos & Dressing Sacques, special, 39c.
Bargain Basement.

ROSENBAUM'S BAZAAR

Mosquito Netting, all colors, special, 5c per yard.

GREAT BARGAINS
For Saturday

1 lot of Wash Dresses, all sizes and colors; were $1.98 and $2.98, special. **98c**

1 lot of fine Wash Dresses, were up to $4.98, special **$1.98**

1 lot of high grade Wash Dresses, white, voile, ratine, serge, crepe, values up to $6.00, special **$2.98**

1 lot of Long Kimonos, values up to $1.50, special **79c**

Last call on summer millinery, prices—
69c 98c $1.98
Values up to $5.00

1 lot of Waists, values up to $1.50, special **79c**

1 lot of fine Waists, values up to $2.00, special **89c**

1 lot of fine Silk and Voile Waists, values up to $3.00, spe. . **$1.79**

Children's White Dresses, sizes from 6 to 14, at a great bargain—
98c 1.39 1.98 2.98
Values up to $5.00

Middy Blouses, sizes from 6 to 20, blue or red colors, special **79c**
Value $1.25.

Rosenbaum Bros., 115-117 West Front St., opp. Somerset

BUY NOW | **STUART'S SUMMER SHOE SALE** | BE WISE

Low Shoes---Below Cost

$1.95 $2.50 and $3.00 OXFORDS AND PUMPS ARE NOW REDUCED TO **$2.29**

ALL NEW UP-TO-DATE STYLES.

NO OLD STOCK IN THIS SALE

EVERY PAIR MADE FOR THIS SEASON'S SELLING. WE CARRY NO LOW SHOES OVER TO NEXT SEASON. THAT IS WHY WE

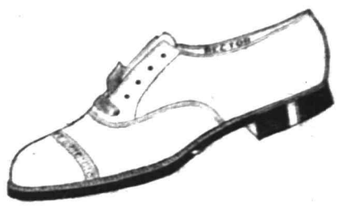

Women's $2.50 Oxfords **$1.95**

Cut Prices

MEN'S $2.50 OXFORDS **$1.95**

OUR LOSS YOUR GAIN

ALL SHOES IN THIS SALE ARE WELL KNOWN, RELIABLE MAKES. THE MANUFACTURER'S GUARANTEE IS IN BACK OF EVERY PAIR. YOUR CHOICE OF THE FOLLOWING BRANDS:

R. H. LONG, WALDORF, RECTOR, W. D. HANNAH, VALOIS, THOMSON CROOKER, METROPOLITAN, LONG WALKER, AND MANY OTHERS.

BUY NOW WHILE STYLE AND SIZES ARE COMPLETE

STUART'S Waldorf Shoe Store
215 W. Front Street

ALL STRAW HATS REDUCED TO $1.00 regardless of former prices These Hats have been selling from $1.50 to $2.25. Come in now and get yours, as they are going fast.

Milton H. Hinchcliff
Soft Hat Manufacturer and Renovator.
132 NORTH AVE.
10 12 tf w-f

MITCHELL Touring Car FOR SALE. Guaranteed

O. A. Reed, 421 Sycamore street, for our Auto Repairs.

Clearance Sale

Values tell and here are telling values, the kind that bring crowds and that repay the crowds for coming. We are holding this sale for the sole purpose of effecting a clearance of odd lots, left-overs, odds and ends, etc., and so we name prices far below any figures likely to be named anywhere this season. Every department is represented with a full quota of exceptional values—the whole store is one big, busy, bustling bargain bazaar.

$5, $6, $7, $8 Hats; our entire lot of this season's Trimmed Hats here are tables full of exceptional values, marked at a price to clean them up in a hurry; Clearance Price **$1.00**
(See Window Display)

$4, $5, $6 Dresses, all new goods, nicely made and a bargain that you can't afford to miss; Clearance Price **$1.88**

$10 Lingerie Dresses, special lot of Dresses trimmed with shadow lace; no two alike; some worth even more; Clearance Price **$3.98**

69c Corsets, newest models, made with high or low bust; Clearance Price **39c**

79c Gowns, Cambric Clearance Price **44c**

ROSENTHAL'S
210 WEST FRONT ST.

$1.00 Dresses, House Clearance Price **69c**

SECOND DOOR FROM PROCTOR'S.

Plainfield Daily Press

Published Daily except Sunday, by the PLAINFIELD PRESS COMPANY, 105 North Avenue.

Entered at the Plainfield, N. J., Post-office as Second Class Mail Matter.

Leslie R. Fort and Ralph L. Morrow, Editors and Managers.

TELEPHONE PLAINFIELD 1300.
Private Branch Exchange connecting all Departments.

Two cents a copy. Ten cents a week. $5.00 a year in advance. Delivered by carrier or by mail. No extra charge for papers mailed to points in the U. S. and Canada.

Any subscriber failing to receive a single issue will confer a favor by notifying the business office.

Advertising rates mailed on application.

Copy for change of Advertisements to ensure change for same day must be at the office by 9:00 a. m.

AUGSUT 1ST IN HISTORY

1685—Marquis de Dononville assumed office as Governor of Canada.

1714—Queen Anne of England died and was succeeded by George I.

1745—James Blair, first president of William and Mary College, died in Williamsburg, Va. Born in Scotland in 1656.

1793—The yollow fever appeared in Philadelphia, and resulted in nearly 5,000 deaths before it was suppressed in early November.

1834—Slavery ceased throughout the British possessions.

1838—Admiral John Rodgers, a famous naval officer of the war of 1812, died in Philadelphia. Born in Maryland, July 11, 1771.

1876—Colorado admitted to Statehood.

1900—Lord Roberts proclaimed the annextion of the Transvaal to Great Britain.

1904—Robert E. Pattison, governor of Pennsylvania 1882-6, and 1891-5, died. Born in Maryland, Dec. 8, 1850.

Plainfield, N. J., August 1, 1913.

It is about time that the State did something to put a stop to the high-handed work of the railroad "detectives." To them, human life is cheap and on almost any pretext they shoot to kill. Many a cold-blooded murder has been committed by these legalized malefactors and invariably they have succeeded in escaping their just deserts. It should be admitted that some of these "detectives" are law-abiding and God-fearing men but the majority of those we hear of are a bad gang. Only the other day, one of these "detectives" shot down a youth in one of our suburbs and we can heartily endorse the comment made by the New Brunswick Home News on that unfortunate incident:

"The brutal and unprovoked shooting of a boy at South Plainfield by a Lehigh Valley Railroad 'detective' is a plain indication that the law gives altogether too much leeway to irresponsible individuals who are engaged by railroad corporations to police the lines. These men are selected without any consideration of their fitness and are invested with all the powers of policemen by the perfunctory endorsement of the various municipalities in which they are to operate.

"Real policemen have to pass at least some test as to their qualifications, but these men, who may be called upon to act in every part of the State, are under no such restriction."

The American public should applaud President Wilson for the firm stand he has taken against the recognition of Huerta's rump government in Mexico. Huerta betrayed his best friend and his chief and usurped the reins of government and to prevent his unseating, so most people believe, had guilty knowledge of the assassination of President Madero. But meditation, as Wilson proposes, is useless as a remedy for the Mexican problem. Better "take the bull by the horns" and give Mexico a good spanking.

The contributing editor for tomorrow's issue will be Stanley E. Gunnison, Jr., an advertising expert. Mr. Gunnison resides in the Netherwood section and is much interested in its welfare. As chairman of the education committee of the Netherwood Residents' Association he has given much time to a study of the school problem in that locality and what he will have to say will be particularly interesting to the people living in the East End.

It is a favorite trick of the "Farmer-orator," James E. Martine, when stirring up enthusiasm at a political mass meeting to pay a tribute to the women in his audience. That he couples with an eulogy on the "Star Spangled Banner" and thereby works up his hearers to a high degree of enthusiasm. But we fear now that "Our Jim" has lost the women. He has come out against Equal Suffrage.

Fame is a funny thing, isn't it? Now there is young Francis B. Sayre, whose only claim to notority was that his father was a great man. Now, since the kid has become engaged to marry the President's daughter he is given attention in the editorial columns of the Metropolitan newspapers.

A petition placing Charles N. Fowler in the field as a candidate for the Republican nomination for Governor is being peddled about the city. Isn't it singular that no conspicuous member of that party here has anything to do with the movement?

Uncle Sam is up against a boycott. Germany joins with England in declining to exhibit at the Panama Exposition to be held at Frisco.

William Sulzer is having a hard time of it in trying to play the role of a Woodrow Wilson. It is "Get the hook" for him.

When you are about to go away on your vacation don't neglect to have the Daily Press follow you.

SMALL BOARD BILL TO BE INTRODUCED

Congressman Still Willing to Be Convinced On the Equal Suffrage Question.

Elizabeth, August 1.—At the special session of the State Legislature, which has been called by Acting Governor James F. Fielder, to amend the Commission Government Act for Jersey City, Assemblyman Griffin, of this city, will introduce a mandatory bill, calling for the election of the small Board of Freeholders of Union county at the November election. This bill, if passed, will prevent the necessity of a special election and save a sum of $20,000, the cost a special election would entail to the county.

A feature of the bill will be a provision to be known as the "District Provision," which will call for the representation of each district of the county on the Board. Thus, the principal cities of the county, viz.: Plainfield, Summit, Rahway and Elizabeth, will all be represented, instead of just Elizabeth, a state of affairs which has often happened.

NEW SHOW WITH OLD NAME ... TO BE HERE NEXT MONDAY

Originality is the tuning-fork of sweetest melody. It is the shibboleth this season of The Great Sig. Sautelle 9-Big Shows. That "something new" the world is always searching for, has been discovered by this wizard expert among showmen in things circussy. He scorns the monotonous sameness, and "damning iteration" of the humped-over, alleged wild wests. Those that have done "Deadwood Coach" acts from the days of the "Last of the Mohigans." This show recognizes a duty to the public that is entitled to the newest, best and most interesting.

The Sautelle Shows will give an exhibition at Plainfield next Monday. Mr. Sautelle's inventive brain cells, (invigorated by his few years' rest in tickling the soil of his farm), have labored and brought forth an almost miracle. He has corraled the greatest features, actors, acrobats, athletes, animals and general talent that ever foregathered at one time. It is an all-star aggregation; a bouquet of beauty, agility and nerve. It is the circus of the coming season. The Sig. Sautelle shows are co-ordinate—par excellence in themselves. Don't miss the parade.

TO LURE MOSQUITOES TO THEIR DOOM BY MUSIC

Atlantic City, August 1.—The Atlantic County Mosquito Commission, which has been granted a $26,000 appropriation by the Board of Freeholders to rid the county of mosquitoes, may try to lure the pests to death by musical vibrations generated by electricity.

According to information which the commission has received, Dr. L. O. Howard, of the Federal Department of Agriculture, has discovered that the hum of the mosquito, commonly attributed to the vibration of its wings, is *really caused by respiration*. Dr. Howard learned that this hum could be imitated by electrical vibrations, toward which mosquitoes precipitate themselves as if drawn by a powerful magnet. By attaching large strips of sticky flypaper back of the vibrating wires he has perfected an exterminator.

Dr. Howard is noted in the Department of Agriculture as an entomologist and is the author of several studies of mosquito problems. The local commission has addressed an inquiry to him with the idea of adopting his plan if it proves practical.

—Neuman Bros. will offer for tomorrow's trade a large and choice assortment of fruit and fresh vegetables, fancy Jersey tomatoes.—Adv.

A CAMPAIGN OF ODDITIES.

When the Log Cabin and Hard Cider Enthusiasts Rejoiced.

Political enthusiasm has taken many forms during the lifetime of this nation. The Harrison-Van Buren presidential campaign of 1840 was in some respects the most remarkable the country has ever seen. "From May till November," says one historian, "it seemed as if all ablebodied citizens simply went about in processions to attend mass meetings."

The great oddity of the campaign was the log cabin, the coon and the cider barrel. The log cabin idea originated with an opposition paper which had said slightingly that "William Henry Harrison better go back to Indiana and stay there in his log cabin drinking hard cider."

The taunt was taken up by Harrison's followers. Log cabins sprang up all over the Union. In every town there was a house warming, and the log cabin was thrown open to the public amid general rejoicing. On the roof was a live raccoon, and a barrel of cider stood before the door, where any one who desired might drink all he chose.

It was a campaign of oddities. Some of the symbols have never been surpassed for genuine absurdity.—Magazine of American History.

SIMPLICITY IN THE HOME.

There Is Such a Condition as Having Too Many Furnishings.

Many nervous, irritable, dissatisfied, unhappy women would become calm and contented if they would store, give or throw away half of their belongings. Some have abandoned elegant residences and taken their families into hotels or boarding houses who could have continued to keep up their homes if, instead of giving up their houses themselves, they had done away with the superfluous furnishings.

Some one, often the mistress herself, must clean and care for every article of furnishing, no matter how humble its use or how ornamental its function, and this round of duties proves many times to be a grievous burden on delicate shoulders.

There is such a thing possible as having too many utensils and tools to work with, so that taking out, replacing and keeping them clean and in order add to the daily labor. Too much furniture in a room, so that walking through it seems a perilous attempt to steer a course without disaster, too many garments to wear, for time is consumed in caring for them, and even in choosing what to put on.—Suburban Life Magazine.

A Widow's Curious Cap.

A very curious cap forms the "widow's weeds" of the Australian aborigine in one part of the great island continent. Near the northeast bend of the Murray river it is the custom for widows to attend upon the tombs of their departed lords. Then after shaving their heads they cover them with pipe clay kneaded into a paste. The head is first covered with a net to prevent the clay from sticking too tightly to the skin, a misfortune which is partly averted by the amount of grease with which every Australian native is anointed. A layer of this clay several inches in thickness is plastered over the head and when dry forms a sort of skullcap exactly fitting the head on which it was molded. As it weighs several pounds, the widow's cap cannot be comfortable.

Weather Vanes.

The best weather vanes are made with the greatest nicety and precision, so that they balance perfectly and turn with the least possible wear. The vane is, of course, longer on one side of the socket than on the other or it would not turn with the wind, but its weight is the same on both sides. If it is a narrow vane, for instance, the weight of the solid head is easily made equal to that of the longer, projecting but thinner feather end, and all vanes, whatever they may be, are balanced as to weight and so adjusted that they turn easily and with the least possible friction.

Understanding.

A well known artist tells of an amusing colloquy in an art gallery where two young women were viewing a copy of Millet's "Gleaners."

One of the young women was carried away by her enthusiasm. "How beautiful! How wonderful! What art!" she exclaimed. "Above all, how natural!"

Then, after a pause, she said, "But what are those people doing?"

Drawing nearer to read the title, she was enlightened. "Oh, now," she added, "I see! Gleaning millet! How wonderful! How beautiful!"—Exchange.

A Substitute.

Mrs. Crabshaw—When the woman next door returned after being away a week her husband was just contemptible enough to say that he hadn't missed her. Crabshaw—I don't suppose he did. He had the talking machine going all the time.—Judge.

Musical Note.

Tardy Arrival (at the concert)—Have I missed much? What are they playing now? One of the Elect—The "Ninth Symphony." Tardy Arrival—Goodness! Am I as late as that?—Harper's Bazar.

Her Advantage.

"Your daughter has an angelic disposition."

"Yes; we always let her have her own way about everything."

An institution is the lengthened shadow of one man.—Emerson.

Ought to Be.

"Is Mrs. Gillett a well informed woman?"

"Well, she's on a party wire."—Life.

AUGUST FURNITURE SALE

These semi-annual events, glowing with rich and rare opportunities to furnish a home at a great saving, have created an enthusiasm that well justifies our efforts. In this AUGUST SALE we have left no stone unturned to make it the most interesting one in the history of this establishment. Sum up the saving and see how much better your outfit will be at the price you had expected to pay. LOOK FOR THE AUGUST PRICE TICKET IN RED FIGURES, beside the regular price ticket marked in plain figures, on each item. The "CLUB PLAN"—Here is the great assistance whereby responsible parties can procure their entire outfit with but a small outlay, arranging for the balance in weekly or monthly payments.

Sale of Bed Outfits

Each outfit consists of a substantial white enameleed bed, an all metal woven wire spring and soft top mattress. In addition to the ones listed below we have many others for your selection.

OUTFIT NO. 1 — **$6.95** — INSTEAD OF $8.50

OUTFIT NO. 2 — **$8.95** — INSTEAD OF $11.00

OUTFIT NO. 3 — **$11.95** — INSTEAD OF $14.50

Other Bed Room Furniture
BRASS BEDS

$24.50 Ones now $19.95
$17.00 Ones now $14.95
$15.00 Ones now $10.95
$29.50 Ones now $24.95

Dressers and Chiffonieres

$49.00 Ones now $42.50
$39.50 Ones now $34.95
$29.50 Ones now $25.95
$22.50 Ones now $18.95
$19.50 Ones now $15.95
$14.50 Ones now $11.95
$12.98 Ones now $9.95
$9.50 Ones now $7.95

Dining Room Furniture
DINING ROOM TABLES

$29.50 Ones now $25.95
$20.00 Ones now $16.95
$17.00 Ones now $13.95
$15.00 Ones now $11.95

Sideboards and Buffets

$59.00 Ones now $53.95
$42.50 Ones now $37.95
$39.50 Ones now $34.95
$28.00 Ones now $23.95
$24.50 Ones now $19.75
$22.00 Ones now $18.50
$19.50 Ones now $16.50
$16.50 Ones now $12.50

For Library and Living Room
3-PIECE LIBRARY SETS

$38.00 Ones now $29.95
$32.50 Ones now $27.95
$22.50 Ones now $19.95
Special 4-piece Set at $12.95

Parlor and Library Tables

$26.50 Ones now $21.95
$24.50 Ones now $19.95
$20.00 Ones now $16.95
$17.50 Ones now $13.95
$12.50 Ones now $9.95
$10.00 Ones now $7.95
$6.50 Ones now $4.95
$3.50 Ones now $2.69

Sale of Parlor Rockers

These we have arranged in three lots for easy selection.

LOT NO. 1 — **$3.95** — VALUES TO $6.00

LOT NO 2 — **$4.95** — VALUES TO $7.00

LOT NO. 3 — **$11.95** — VALUES TO $15.00

Goods selected from the AUGUST SALE for future delivery, are stored free of charge.

WOMEN'S SHOES — **Woodhull & Martin Co.** — CHILDREN'S SHOES

"The Store That Gives You 5 Per Cent. Profit Sharing Coupons." On Your Cash Purchases.

TUTTLE ADVOCATES STATE REFERENDUMS

Congressman Described Warfare in Plainfield Between Suffragists and "Antis."

Washington, August 1.—While not believing that the time was propitious for the adoption of a constitutional amendment permitting women to vote, Congressman Tuttle, of the Fifth New Jersey district, declared upon his return from a vacation to Union county, that he believed State-wide referendums the solution of the problems at present. Mr. Tuttle described the "warfare" in Plainfield between the suffragists and the "antis" as "some war," and it appeared that he had been besieged while at home to announce himself on the issue.

Mr. Tuttle said that with a few more State-wide referendums, the true sentiment of all the people upon woman's suffrage would be procured. Then, he believed, a constitutional amendment would be in order. He would not vote for such an amendment now, he said.

The New Jersey Congressman's mind appeared to be open upon the subject, judging by his remarks upon the State referendums. His position upon the latter was doubly interesting, as the Union county members of the present Legislature voted against such a bill.

There are several other Representatives taking the same position as Mr. Tuttle upon the constitutional amendment, and the latter is said to have little or no chance of passing.

Supporters of the woman suffrage movement claim to be encouraged by the position of many Congressmen in advocating a State-wide referendum, and an effort to have such a referendum in New Jersey will be made next year.

Mr. Tuttle seemed glad to return to Washington, despite the heat and work confronting him. His home at Westfield was evidently too near the seat of "warfare" for him to have much of a vacation.

WILL BRING CROWELL BACK.

Chief of Police Patrick Kiely and Detective-Sergeant John J. Flynn, this morning went to White Plains, N. Y., bringing with them extradition papars signed by Acting Governor James F. Fielder, for Rastus Crowell, formerly of this city, who is wanted hear on a charge of non-support preferred against him by his wife.

CAVE-IN IN BRONX.

(By Telegraph to The Daily Press.)

New York, Aug. 1—One man was killed and a dozen injured in a cave-in in the new Aqueduct at Moshoiu Parkway and Jerome avenue, the Bronx. All the men at work in the bore from the city line to the lower end of the Bronx were called to aid in the rescue work.

—Advertise in the Daily Press.
—Read Press wants ads.

SENT TO BOYS' HOME.

John Chapman, of East Fourth street, the 13 years old colored boy who was arrested by Detective Sergeant John J. Flynn, for stealing a quantity of brass from the yard of Nathan Meyer, at 121 Watchung avenue, and held for the Juvenile Court by Judge DeMeza, was today sent to the State Home for Boys at Jamesburg. He was arraigned this morning before Judge Connolly in the Court of Special Sessions at Elizabeth. Chapman's father testified that his boy was incorrigable and stated that he wanted him sent to an institution in an effort to "break" him from following the ways of a criminal.

GOING AWAY?

You will want the Daily Press to go with you. Let the paper be a daily visitor at your hotel, boarding-house or camp for the summer. You will be lonesome without the news from home. Address will be changed as often as desired.

By mail 10 cents a week. Send the money or two-cent stamps for the time you wish the Daily Press mailed.

Be sure and say in giving your order whether you wish the Daily Press continued at your home while you are away.

Headquarters for
GIBSON'S
RYE
E. C. WESCOTT,
115 East Front Street.

KLEEN-MAID always wears clean wrappers. Never wears the same one twice.

EXTRA! EXTRA!
American Salvage Co. Selling Out the Entire Stock and Fixtures of
I. HESS
THE SHOE MAN. COR. W. FOURTH AND LIBERTY STS.
Great Urgent Sale
OF SHOES AND MEN'S FURNISHINGS
STARTED SATURDAY, JULY 26, 9 A. M., and CONTINUES
Till everything is sold out. Come and see for yourself the wonderful bargains. Never before and never again such an assortment of high grade shoes, oxfords and pumps for men, women and children; also Men's Furnishings at such astonishingly low prices. Free—a Pair of Shoes given away absolutely free every Wednesday and Saturday at 7 p. m. during this great urgent sale. A chance with every purchase.

SEEK SAFETY FIRST

CITY NATIONAL BANK PLAINFIELD, N.J.

Some people in making an investment are guided more by a high interest rate than by adequate security. Seek Safety first. It is a source of satisfaction to have an account with the City National Bank because of its Safety and Availability.

ORGANIZED 1875. Your account is invited.

CITY NATIONAL BANK
PLAINFIELD, N. J.

Capital $150,000.00 — Surplus and Profits $300,000.00 (all earned)

Deposits $2,800,000.00

4% Interest paid on Savings Accounts.

3% Interest paid on Checking Accounts of $500 and above

If you want the Best Summer Reading be sure and get the August Number of our

Literary Magazine

Issued Free with this Paper Saturday, Aug. 2

Contains Nothing But The Best

Foremost Authors of the Day its Contributors

Charles G. D. Roberts
Contributor to Our Literary Magazine for August.

Some of the Features

A Digger of Tubes
Charles G. D. Roberts
Illustrated by Charles Livingston Bull

The Moustache
By Gouverneur Morris
Author of "The Penalty"
Illustrated by Harry Linnell

Sloppy Bill
By Frederick Orin Bartlett
Illustrated by Edmund Frederick

Cousin Anne
By Berton Braley
Illustrated by Linnell

The Man Who Dodged
By William H. Hamby
Illustrated by Irwin North

The Road to Yesterday
By W. Carey Wonderly
Illustrated by Edmund Frederick

Beautiful Girl Cover in Three Colors.

Unexcelled Pattern Service

Don't Miss the August Number of Our Literary Magazine — Absolutely FREE with this paper on Saturday, Aug. 2

FOLKES & COX
LADIES AND GENTS TAILORS
SUITS MADE TO ORDER.
Remodeling, dry cleaning, dyeing and pressing. Special attention to monthly contracts for cleaning and pressing. Four suits and one overcoat cleaned and pressed at $1.50 per month. Second hand clothing bought and for sale.
328 Liberty St., corner Fourth.
'Phone 716-J. 3 7 tf

FLOORS
HARDWOOD AND PARQUET.
Old Floors Refinished.
S. E. WARD & CO.
14 Webster Place, Plainfield, N. J.
Telephone 1300-R.

—For quick results use Press want ads.
—For quick results use Press want ads.

MULHALL GRILLED BY N. A. M. LAWYER

McCarter's Questions Edited by Reed, However.

LOBBYIST WAS POLICEMAN

Admits He Was Dismissed From Cleveland Force, but Blames Politics. Excited When Questioned Regarding Sale of Letters.

Washington, Aug. 1.—A lively row between Senator Reed and Attorney Robert McCarter, counsel for the National Association of Manufacturers, marked Colonel Mulhall's cross examination before the senate lobby investigating committee. Mr. McCarter insisted on asking questions himself; Senator Reed insisted that all questions should go through the committee. Chairman Overman ruled with Senator Reed.

McCarter precipitated the outbreak by asking Mulhall if he had not been discharged from the Cleveland police force ten years ago for violation of a state law. Mulhall replied he was dismissed for political reasons. Then he demanded counsel.

"I was advised by friends to refuse to answer," he exclaimed. "I want counsel. I insist on it and refuse to go on until I have it. I'll go to jail before I'll answer questions about my personal affairs thirty or forty years ago."

"Instead of being designed to throw light of this case, many of these questions are designed to throw mud at the witness," declared Senator Reed. "This is an investigation, not a trial. I insist you have no right to say a word here," he concluded, addressing McCarter.

All Questions Submitted.

Mulhall withdrew his demand for counsel, and the hearing proceeded with the attorneys submitting their questions to Chairman Overman.

"Is it not true that Samuel H. Springer, who resides at your house, tried to dispose of these letters to the Philadelphia Press and the Philadelphia Record?" Mulhall was asked.

"It's a vicious lie," he shouted.

He denied that he ever offered the correspondence to two magazines or to the New York Times. He denied having made a statement to Richard Barry, who was representing him, that the manufacturers' association would pay $150,000 for the documents if they could not be disposed of to papers or magazines.

Mulhall denied that he agreed Barry should sell the letters to the New York World for $10,000 and that he would be content with $5,000, but later he testified that at Barry's suggestion he did agree. He never paid Barry.

"Have you produced all letters between you and the association?" asked Senator Cummins.

"I believe I have not."

Counsel Knew of Payments.

Mulhall swore that payment of monthly sums to J. H. McMichael, one time chief page of the house; Harry Parker, messenger to the ways and means committee and the speaker's doorkeeper, were made with the knowledge and consent of J. H. Emery, counsel for the manufacturers. He testified that the payments began in 1909 and ran through most of 1910 and 1911. Questions were designed to show that Emery was on the Pacific coast and in Europe many months in those years. Mulhall contended that when Emery was away the three were not paid and the sums were made up later.

Mulhall swore that Samuel Gompers, president of the American Federation of Labor, and Jackson H. Ralston, attorney for that organization, tried more than a year ago to secure the letters he laid before the senate committee.

DYNAMITE UNDER A BED.

Three Tenants, Italians, Said to Have Left It In Tenement.

New York, Aug. 1.—Two sticks of dynamite, each about nine inches long, two fuses and a bottle of what is supposed to be nitroglycerin were found under a bed in a room on the second floor of a tenement house at 503 East Fifteenth street.

Two men and a woman, Italians, had occupied the two room tenement and had just given it up. Joseph Abuto, who is said to have been one of the men, and Margaret Marino, said to be the woman, were arraigned in Essex Market court, but could not be held on a short affidavit charging them with having explosives in their possession. They were served with summonses to appear in court later.

WEATHER EVERYWHERE.

Observations of the United States weather bureau taken at 8 p. m. yesterday follow:

	Temp.	Weather.
Albany	80	Clear
Atlantic City	76	Cloudy
Boston	64	Clear
Buffalo	84	Clear
Chicago	84	Cloudy
New Orleans	82	Cloudy
New York	72	Clear
St. Louis	94	Clear
Washington	80	Cloudy

—Renting a nat, or nouse, or other property, is strictly "a classified advertising matter." Any other way of finding tenants is impracticable, costly and—sometimes—impossible.

'LORD BARRINGTON' SEEKING A PARDON

Murderer, Who Posed As English Nobleman, Wants to Regain His Freedom.

St. Louis, Mo., Aug. —Announcement that efforts are to be made to secure a pardon or parole for Frederick A. Seymour, otherwise "Lord Barrington," who is serving a life sentence for the murder of James P. McCann near this city in 1902, has served to recall to the public mind this pseudo-nobleman, whose career is one of the most romantic in the annals of crime.

The further announcement that "Barrington's" fight for freedom will be based on an allegation that the man he was convicted of slaying is now alive in the person of James P. Maybray, whose band of swindlers was broken up by the Federal authorities several years ago after Maybray and others had been sent to prison, is generally regarded as but another illustration of the subtlety and resourcefulness of the bogus lord who is now behind prison bars.

There are those, however, who believe that the story is worthy of investigation. It is considered a rather strange conincidence that the three initials of Maybray should be the same as those of the alleged murder victim. Both McCann and Maybray were gamblers and followers of the races. When Maybray was arrested and tried in Iowa little could be learned as to his past history. And, the strongest point of all, there were many persons who, at the time of "Barrington's" arrest, conviction and condemnation to death, still believed that positive proof was lacking that McCann had ever been killed.

There is little doubt that the previous bad record of "Lord Barrington" had much to do with his conviction on the murder charge. He was known in Europe and America as one of the most picturesque figures in "polite" crookdom, for although he was of lowly origin his specialty as passing as a member of the British peerage went well in many cities and helped him to live without work for years.

He began his unique saunter through the calendar of crime when a 7-year-old boy by setting fire to a number of cottages near Brighton, England, where he was born. At the age of 16 he was given a sentence of ten years for burglary, the proceeds of which had netted him $10,000. Four years later he escaped, deceiving the police when apprehended by producing a pardon which was not discovered to be a forgery until later.

About this time, having previously taken the name of Frederick Sydenham Burgoyne, he decided it would be to his advantage to give himself a new surrounding by joining the army. A year after he enlisted he forged a furlough, fled from the army and committed a burglary for which he did a ten years' stretch. He also was arrested for the murder of an army officer, whose valet he had been, but was released for lack of proof.

While in prison he devoted himself to improving his education. When he came to America after his release in 1891 he was a well polished fraud. He posed here as the son of an English nobleman of rank and wealth. As such he won Miss E. Celestine Miller, of Brooklyn, an heiress with a fortune in her own right. With his bride he had the effrontery to return to England and establish himself in a home at Brighton. Soon stripped of every penny by her husband, the unhappy wife returned to America with her child, and "Barrington" was arrested and sent back to prison to serve out an old sentence.

Upon his release he again came to the United States and as "Lord Burgoyne," of the British peerage, was received in Philadelphia society. Here he wedded Miss Margaret Rafferty, also an heiress. After borrowing a large sum from her he disappeared and was next heard of in St. Louis as "Lord Barrington." In this city he met and married Miss Wilhelmina Grace Cochran, of Independence, Iowa. Miss Cochran later had her marriage annulled and was instrumental in sending him to prison. One of the strangest phases of the case at present is the fact that Miss Cochran is said now to be aiding him in his fight for freedom.

The crime for which "Barrington" is serving a life term was committed just ten years ago. James McCann, the alleged victim, was reckless. He drank heavily, went with a "sporty" srowd, and never worked. He lived upon the residue of a fortune which he had largely dissipated. He became "Barrington's" good friend and patron, and was arranging to back him in a hotel venture during the St. Louis world's fair.

On the night of June 18, 1903, McCann and Barrington visited numerous gardens and other drinking resorts in St. Louis suburbs. One week later the nude body of a man was found floating in an abandoned quarry near Creve Coeur lake. Friends identified the body as that of McCann. Barrington was at once arrested on a charge of murder. For five years he was in jail in St. Louis while his case was carried through the courts. The Supreme Court of the United States finally upheld his conviction and sentence of death. Notwithstanding this, many persons continued in the belief that the bogus lord was innocent of the murder charged against him. Owing, perhaps, to the prevalence of this sentiment the sentence was commuted to life imprisonment.

SENATOR GRONNA.

Declares That Tariff Bill Discriminates Against the Farmer.

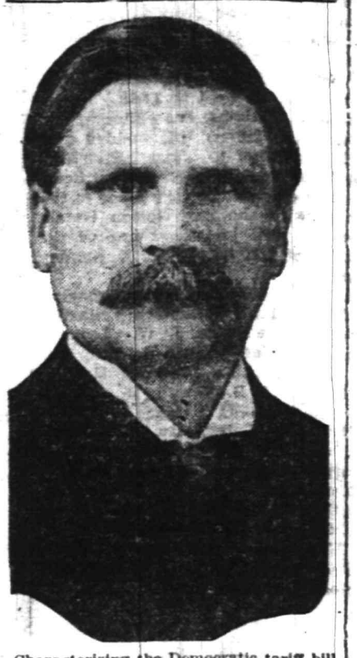

Characterizing the Democratic tariff bill as "neither fish, fowl nor herring," a measure not framed on scientific principles of either free trade or protection and declaring it will not benefit the consumer because it will injure if not destroy the producer, Senator Gronna, a Progressive Republican, of North Dakota attacked the measure in the tariff discussion in the senate.

DEMOCRATIC SENATOR BOLTS TARIFF BILL

Thornton Attacks Measure Because of Free Sugar.

Washington, Aug. 1.—Prospects for an early agreement between senate and house on a date when the wool schedule shall become effective have gone glimmering. Majority Leader Underwood of the house advised Chairman Simmons of the senate finance committee that he did not consider such a plan feasible and thought the house would stand firm for having the schedule go into effect as soon as the bill passed. The matter would have to be settled in conference.

The senate bill provides that raw wool shall be placed on the free list Dec. 1 and reduced woolen manufactures rates shall go into effect Jan. 1.

Senator Thornton, Democrat, of Louisiana, who will vote against the bill because of free sugar, delivered in the senate debate an impassioned denunciation of his party's determination to put sugar on the free list in 1916. His was the first speech from within the Democratic party attacking the bill since it was reported to the senate.

"I owe to the people of my state a far higher measure of devotion than I owe to the Democratic party," he exclaimed. "Honor and duty alike demand that I vote against this bill while it embodies this provision."

He quoted from a report of the Democratic minority of the senate on the free sugar bill in July, 1912, which maintained that putting sugar on the free list was "not in keeping with the promises of the Democratic platforms to reduce present protective duties gradually toward and finally to a revenue basis."

"This report was signed by such stalwart tariff for revenue Democrats as Senators Bailey, Simmons, Stone, Williams, Kern and Johnson—all of whom, with the exception of the first named, are still members of the senate," said he.

General Markets.

New York, Aug. 1.

BUTTER—Steady; receipts, 10,098 packages; creamery extras, lb., 26¼a26¾c.; firsts, 24a25½c.; seconds, 23½a24½c.; state dairy, tubs, finest, 25½a25¾c.; good to prime, 24a25c.; common to fair, 22a22½c.; process extras, 24½a25c.; first, 23½a24c.; seconds, 22c.; imitation creamery, firsts, 24c.; factory firsts, 22a22½c.; seconds, 21½a22c.; packing stock, No. 1, 21½c.; No. 2, 20½a21c.; No. 3, 19a20c.

CHEESE—Steady; receipts, 2,198 boxes; state, whole milk, specials, white, fresh, lb., 14¼c.; colored, 14¼a14¾c.; average fancy, white, 13¾a14c.; colored, 13¾a14c.; state skims, fresh specials, 10½a11c.; choice, 8a10c.

EGGS—Irregular; receipts, 17,226 cases; fresh gathered extras, doz., 24a25c.; extra firsts, 22a23½c.; firsts, 20a21c.; seconds, 17a19c.; dirties, 9a15½c.; checks, 12a13c.; state, Pennsylvania and nearby hennery whites, 26a34c.; gathered whites, 24a32c.; hennery browns, 27a29c.; gathered brown and mixed colors, 19a26c.

POTATOES—Easier; Long Island, bbl. or bag, $2a2.50; Jersey, round, $1.85a2.15; southern, bag, $1.75a2.50; seconds and culls, $1; new southern yams and sweets, $2.50a4.

LIVE POULTRY—Broilers, firm; broiling chickens, lb., 26a31c.; fowls, 15½a16c., old roosters, 12c.; turkeys, 13c.; geese, 12c.; ducks, 15c.; guineas, pair, 65c.; pigeons, 25c.

Live Stock Markets.

Pittsburgh, Aug. 1.

CATTLE—Supply light, market slow; choice, $8.60a8.90; prime, $8.30a8.50; good, $7.80a8.25; tidy butchers, $7.25a8; fair, $7.35a7.50; common, $6a7; heifers, $5a8; common to fat bulls, $5a7.50; common to fat cows, $4a7.50; fresh cows and springers, $60a75.

SHEEP AND LAMBS—Supply light, market steady; prime wethers, $5.40a5.60; good mixed, $5.10a5.25; fair mixed, $4.50a5; culls and common, $2a3; lambs, $4.50a7.25; veal calves, $11a11.50; heavy and thin calves, $7a8.

HOGS—Receipts light, market steady; prime heavy, $9.35a9.40; heavy mixed, $9.50a9.55; mediums, heavy Yorkers, light Yorkers and pigs, $9.85a9.90; roughs, $8a8.25; stags, $7a7.50.

—The store ad that carries money-saving facts becomes, at once, "popular reading matter."
—It pays to use Press ads.

ELECTRIC FAN PRICES REDUCED

We have a number of fans in stock which we mean to dispose of. They are of 1913 make, first-class in every particular and of different sizes and styles. No back-numbers or shop-worn goods among them.

As long as the stock holds out these fans will be sold at reduced prices, thus affording a chance to secure comfort and relief from the heat at little cost.

8-Inch Fans	$7.25 to $8.00
12-Inch Fans, Regular	$11.00
12-Inch Fans, Oscillating	$14.00
16-Inch Fans, Regular	$13.25
16-Inch Fans, Oscillating	$16.50

An electric fan will cool the atmosphere of the home, office or factory by driving away sultriness with invigorating breezes. They use only a few cents' worth of current in a whole day.

Public Service Electric Company

NOTES FROM LABOR FIELD

Sioux City unions are planning the erection af a Labor Temple.

The Montana Federation of Labor held its annual convention at Roundup this month.

The Trades and Labor Congress of Canada wants the present Alien Labor Law repealed.

One thousand bakery wagon drivers in Chicago have declared for the six-day week.

The trades and labor council of Calgary is endeavoring to organize every branch of labor in that city.

September 22 is the date fixed for the opening in Montreal of the twenty-ninth annual meeting of the Trades and Labor Congress of Canada.

A report of the Interstate Commerce Commission gives 1,699,218 as the total number of men and women employed by the steam railways of the United States.

Charles C. Shay, of New York, was elected president of the International Alliance of Theatrical Stage Employes at the recent convention in Seattle.

According to an official estimate no fewer than 3,000 of the 19,000 members of the Typographical Association of Great Britain are without regular employment.

The State Labor Department of New York reports that the number of labor organization in New York State is increasing, and the percentage of idleness among members is decreasing.

The legislatures of many States have this year made good progress legislating in favor of a uniform child labor law, in accordance with suggestions by the National Conference of Commissioners on Uniform State Laws.

The Rag Pickers and Clip Sorters' Union of New York city is threatening a general strike for a 15 per cent. advance in wages, a fifty-hour working week and recognition of the union. The union has a membership of several thousand.

The freight clerks employed on the Erie Railroad between New York and Buffalo have formed an organization through which they intend to ask for an increase of 20 per cent. in their pay. They are also aroused by an order canceling their vacations for this year.

Four thousand telegraph operators and station agents employed by the railroads within the State of New York will receive two days' rest each month without loss of pay by the action taken by the New York Commissioner of Labor against the railroads to compel them to comply with the Dorst law.

James O'Connell, whom President Wilson has appointed a member of the industrial commission, has served as vice-president of the American Federation of Labor for 14 years and at present is also president of the metal trades department of the Federation, which embraces all the various trades working in metal.

A contributory women's compensation scheme has been introduced in the Victorian Parliament. The plan provides for joint contributions from State employers and workmen to a State accident insurance fund controlled by a commission which will have power to issue policies to employers.

—Read Press wants ads.

HOTELS.

WHEN IN PLAINFIELD, N. J. STOP AT
THE QUEEN CITY HOTEL
All Newly Furnished.
A la Carte Service Unsurpassed.
P. FLOERSCH, Prop.
W. M. FLOERSCH, Mgr.

HOTEL WALDORF
HENRY WINDHAM, Prop.
EAST FRONT STREET.
Gottfried Krueger's Extra Beer on tranght. Imported Wines, Liquors and Cigars. Hotel accommodations and private Dining Room.

HOTEL SOMERSET
Under New Management.
Newly Painted and Papered throughout. Table Board and Rooms by Day or Week.
W. G. FEASTER, Proprietor.
97 Somerset Street. Tel. 692-L.

HOTEL KENSINGTON
NORTH AVENUE.
UNDER NEW MANAGEMENT.
House Thoroughly Renovated.
147 NORTH AVENUE.
SUNDAY DINNER—FROM 12:30 TO 2 P. M.—50 CENTS.

WEINMAN'S CAFE
GENERAL NEWS TICKER.
Stock quotations
Up to the Minute.
'PHONE 1527.

Not a home in this city but has its quota of discarded furniture, rugs, stoves perhaps, a wheelbarrow maybe.

A few cents for a Press want ad and some one who needs the very article that lies rotting in your garret will call and pay you for it.

You are better off—new owner is pleased—and the article itself is contributing to the reduction of the high cost of living.

KIVANTINOS & JELLING
Successors to Alex. Lusardi.
Foreign and Domestic Fruits, Choice Confectionery, Nuts, Cigars, etc.
111 W. FRONT ST. Tel. 806-W

HODGE'S PHARMACY
Y. M. C. A. BUILDING.
BELLE MEAD SWEETS.
Telephone 62.

WOMAN'S EXCHANGE
207 Park Avenue.
Afternoon Tea discontinued during the summer.
Sandwiches supplied for touring parties and picnics.
Birthday cakes from $1.00 up. Candles and holders supplied at cost.

HERR'S SCHOOL
Full and Special Courses, General Business Training. Day and Evening
Call, 'Phone (344), or write now
PLAINFIELD BUSINESS COLLEGE,
Woodhull-Martin Bldg.
mwf

—If you keep boarders, become a successful want advertiser! You can—and a good way to prove it is to write a want ad today that will fill the last vacancy at your table!

COAL DEALERS.

TenEyck & Harris
Dealers in
LEHIGH VALLEY COAL.
Office Rowley's Drug Store, 216 W. Front St. Tel. 2081-J-2.

TenEyck & Kelley
COAL
741 South Ave. Tel. 1155

R. L. CLINE
(Successor to C. H. Rugg & Co.)
BEST LEHIGH VALLEY COAL.
Yard and office 422 W. 3d St. Tel. 93

N. MEYERS & SONS
COAL
COKE AND WOOD
Office tel. 1152-w. 121 Watchung Av.
Yard tel. 1911-w
4th and Washington Sts.

PAINTERS AND DECORATORS.

AGENTS FOR
LIKE TILE
The Sanitary Wall Covering
WOOD KRUSTA
CHROMOCHROME WASHABLE WALL DECORATION.
Interior Decoration a Specialty.
Woolston & Buckle
Painters and Decorators,
145 NORTH AVENUE.

IT'S HOT NOW
but the cooler weather of fall—the best season of the year to paint—will soon be here. Meanwhile had you not better give some thought as to the best paint to use? When you're passing this way drop in and get booklets and color cards of John W. Masury & Son's paint.
JAMES C. HANSEN
Dealer in Paints, Oils, Glass, Varnishes, &c.
141 East Front St. Tel. 346

IN CHANCERY OF NEW JERSEY.

To Henry C. Deknatel:

By virtue of an order of the Court of Chancery of New Jersey, made on the day of the date hereof, in a certain cause wherein Florence P. Deknatel is Petitioner and you are the defendant, you are required to appear, plead, answer or demurr to the petitioner's petition on or before the 16th day of September next, or in default thereof, such decree will be taken against you as the Chancellor shall think equitable and just.

The object of the said suit is to obtain a decree of divorce, dissolving the marriage between you and the said petitioner.

Dated, July 9th, 1913.

McCARTER & ENGLISH,
Solicitors of The Petitioner,
765 Broad Street,
Newark, N. J.

7-11-4-F

Plainfield Nickel Plating Works
506 WEST SECOND STREET.
TEL. 292-M.,
We will send for your Brass Bed, refinish and make it look like new and return in three days; also Curtain Poles and Rings refinished, and all kinds of plating done at short notice.
Call and give us a trial.
4 17 tf f-m

A. H. ENANDER
Sanitary Plumbing, Gas Fitting.
Steam and Hot Water Heating.
Contractor for Sewer Connections.
125 WATCHUNG AVE.

NEUMAN BROS.

GROCERIES—We invite you to try our groceries and be convinced that we handle only the best.

FRUIT—Some home grown, some are from California and Florida and some imported. Delightful in flavor and condition.

VEGETABLES—All that the gardens afford. Fresh every day.

BUTTER—Just a taste, and you will be our customer.

TEA AND COFFEE—The right kind for iced drinks.

NEUMAN BROS.
GROCERS
Watchung Ave. and Fifth St. Telephone 760
Efficient and Rapid Delivery Service to All Parts of the City

Mono Storage

SAFE, SOUND, SECURE
A Building of Concrete and Steel

WAREHOUSE
North Avenue
OPP. FREIGHT HOUSE
125 East Front Street

HAND'S EXPRESS CO.
OLD RELIABLE
STORAGE
All Rooms Separate, Light and Dry
Furniture Packed and Shipped
Office 69 Somerset St. 'Phone 541

AUCTIONEERS.

MURRAY'S Storage Warerooms

At 326 to 332 West Front Street, near Grove Street. The oldest storage in the city, formerly the Plainfield Storage Co. Over 40 separate rooms, dry and airy, large and small, at very moderate prices. Many years' experience in handling, buying, selling, packing and appraising goods.
ROBERT MURRAY, Auctioneer.
'Phone 666.

The Leading
Auctioneers
W. A. SCHORB & CO.
Also Dealers in Second Hand Furniture—Bought and Sold.
120 Madison Av., Jackson Blg
Telephone 1707-W.

ORGANIZED 1864

THE
FIRST NATIONAL BANK OF PLAINFIELD.

A COMMERCIAL BANK WITH SAVINGS and SAFE DEPOSIT DEPARTMENTS.

FOUR PER CENT. INTEREST PAID ON SAVINGS ACCOUNTS.

AWNINGS AND WINDOW SHADES

For residences, stores and office buildings.

CARPENTER SPRING SHADE AWNING

exclusively installed by us; this is the most simple, durable and artistic of awnings; raised and lowered from within.

HENRY J. SIEBERT & CO.
1147 East Jersey St.,
ELIZABETH, N. J.
(Phone 852 Elizabeth).

POPULAR ONE-DAY OUTINGS
Lake Hopatcong
$1 EVERY SUNDAY AND HOLIDAY
Leave PLAINFIELD 10:01 a. m.
Mauch Chunk, $150
NEXT SUNDAY
Leave PLAINFIELD 9:32 a. m.
HARD COAL NO SMOKE COMFORT
New Jersey Central

PROCTOR'S THEATRE

The Home of Splendid Vaudeville.
Feature and Black and White Photo Plays for Ladies and Children.
THE BEST ACTS.
ALL NEAT AND CLEAN IN WORD AND DEED
PERFORMANCES 2-7-9 P. M.
Program changed Monday and Thursday.
Feature Pictures Monday and Wednesday.
Black and White Photo Plays Changed Every Day.

L. Moraller & Son
WATCHMAKERS and JEWELERS.
WATCHES, CLOCKS and JEWELRY
Fine Watch and Clock Repairing a Specialty.
219 Park Ave. Plainfield, N. J.

—The "right buyer" for property is simply the person who is trying hardest to find that sort of property. You can make your real estate ad a very welcome bit of reading matter to someone.

MID-SUMMER DAYS AT POPULAR PLACE

Fresh News Items Gathered at Asbury Park For Daily Press Readers.

Asbury Park, August 1.—The youngsters who came to the sea-shore yesterday on the excursion of the Plainfield Sunday-schools had rare sport on the beach between the Casino and Arcade where varying tides had made a huge sand basin and then filled it with salt water. This freak of the breakers afforded a safe wading pool for the real young and the very timid, while in the deeper portion near the pier scores of boys went swimming. The day was an ideal one for Plainfield's visitors and on every hand there was ample evidence that the outing was being thoroughly enjoyed.

A woman policeman on the boardwalk is the latest of interest in Asbury Park. Mayor Bennett has decided to appoint Mrs Nanette Melvin, of Baltimore, for the remainder of the summer. She started on duty today and it will be her duty to preserve the morals of the beach-front and boardwalk. For this she will receive a compensation of $70 a month. Officer Melvin will wear no uniform. She will keep a watchful eye that the boys and girls, under and over thirty years, do not indulge in promiscuous hugging and kissing, nor disport themselves on the bathing beaches in a manner contrary to good morals. Mrs. Susan B. Smock, of the Woman's Club, of Asbury Park, secured the appointment of Mrs. Melvin. In granting her request Mayor Bennett has made a statement that the appointment is in the nature of an experiment and must not be taken as a reflection upon the morals of the resort or that Asbury Park is in any way losing its prestige as a clean, safe resort for women and children. "As a matter of fact," says the mayor, "the appointment of Mrs. Melvin is to insure the maintenance of that reputation. Thousands of new visitors are coming to Asbury Park every week. Some of these new comers might be a bit indiscreet, particularly the young people, and it is out of consideration for their feelings that I have selected Mrs. Melvin to supervise the morals of the beach-front rather than turn it over to the regular uniformed police force." Mrs. Melvin is 45 years of age, weighs 150 pounds, and has exercised a moral censorship at other resorts.

Beginning today visitors will again be welcome to visit the United States life saving station at the foot of Deal Lake. The crews went on duty at midnight last night after a two months' vacation. Drills will be held daily, except Saturday and Sunday. On Mondays and Thursdays there will be drills with the beach apparatus, Tuesday, capsize drill; Wednesday, signal drill; Friday, first aid drill. Great crowds always take in the capsize and apparatus drills.

Thirty members of the Master Builders Association of New Jersey met at the Metropolitan Hotel yesterday. President James Anderson, of Orange, presided. Reports submitted from all parts of the State show building operations to be very slack, but prospects good. It has been proposed that material men and dealers in building supplies be admitted to associate membership in the organization.

Dr. James Gilbert Mason, prohibition candidate for governor, addressed the North Jersey Shore Woman Suffrage League Wednesday night and expressed the opinion that women would make good voters because they were studying conditions more closely than men and were likely to be more fully informed.

Several thousand organists are planning to visit Ocean Grove next week to attend the national convention of organists at the auditorium. The program will be completed today and will include at least three excellent recitals. Memorial services were held in the Tabernacle yesterday afternoon to celebrate the founding of Ocean Grove. At 5 o'clock services were held in Founders Park where the first meeting of Ocean Grove's promoters was held in 1869.

John A. Githens, Jr., editor of the Progressive Times, was wedded yesterday morning to Miss Josephine Hersh, of Farmingdale, Bishop Scarborough officiating. The bride is the daughter of the late Nelson Hersh, who was well known as one of the editors of the New York Sunday World.

Among the Plainfielders registered at Asbury Park hotels are: Martinique—Mr. and Mrs. J. W. Lyman; Beachwood Inn—Edyth Bechtel, Mrs M. Brouard, Miss Brouard, Mrs. F. B. Newall, P. B. Newall, M. P. Newall; Thedford—C. A. Hall; West End—Mrs. S. F. Colby, Mrs. M. L. Lane, Mr. and Mrs. J. B. Holbrook; St. George—Miss E. Thompson, C. V. Rittenhouse; Newburgh—E. R. Smythe, V. W. Shotwell. Registered in Ocean Grove: The Arborton—H. W. Hermann.

The temperature on the boardwalk at noon yesterday was 76; at 8 a. m., 75.

REFINING SUGAR.

Process by Which the Best White Products Are Obtained.

The method used by the best sugar refineries is subtsantially as follows: The raw sugar is dissolved in large cisterns on the ground floor, enough hot water being added to produce a specific gravity of 1.25. The solution is then drawn through a connecting pipe having a coarse wire strainer into large pumps, by which it is pumped into the highest story of the building, usually the seventh or eighth. It there passes into vessels heated by steam coils to a temperature of about 210 F. Milk of lime is added to the solution in these pans for the purpose of neutralizing any acid which it may contain.

From these pans the liquid passes down to the next floor, where it is filtered through a series of bags, each made of two thicknesses of cloth, an outer one of coarse and an inner one of fine cotton. The bags are inclosed in boxes to prevent cooling. After leaving these the sirup is run through filters of boneblack, which absorbs all the coloring matter left in it. After leaving these it is pumped into vacuum pans—large vessels heated by steam and exhausted by air pumps. The pressure being thus reduced, the liquid is boiled at a lower and lower temperature until, at 140 degrees, evaporation is complete and the sirup rapidly crystallizes into sugar.

This is the process by which the best white sugar is made, while poorer qualities are prepared by a method less complete.—St. Louis Republic.

NAMING A JAPANESE BABY.

Sometimes It Is a Rite as Solemn as a Bishop's Election.

Often the naming of a Japanese baby is a simple matter, for the father or grandfather speaking before the company the name of some famous man, if the child is a boy, or of some favorite flower, if it is a girl. For girls, Hana, flower; Yuki, snow; Ai, love, are the favorites of parents with a poetical strain.

The sterner country folk choose for their daughters Matsu, pine; Take, bamboo (if the bamboo joints are exact, hence the exactness of virtue); Ume, plum, since the plum bears both cold and snow bravely. For boys, Ichiro, first boy; Toshio, smart; Iwao, strong, and Isamu, brave, are very popular.

Where belief is strong in the power of a name the family in holiday dress often assembles in a large room. Each writes a name upon a slip of paper and lays it reverently before the house shrine. From the group a very young child is chosen and led before this shrine, and the fate of the name is decided by the small hand which reaches out for a slip. Though it is a festive occasion, the selection of a name is made with a seriousness worthy of the election of a bishop. Many believe devoutly that this rite influences the baby's entire future, and therefore the one whose slip is chosen incurs from the moment of choice great responsibility for the child's welfare.—Frances Little in Century Magazine.

FROZEN COAL MINES.

The Way They Manage to Reach Their Fuel in Holland.

It was not until 1883, when Poetsch invented the "freezing method," that Holland's coal fields became of any practical value.

Where coal is encountered immediately under the solid rock there is a stratum of drift sand that contains great quantities of water. This condition of things made it practically impossible to build the shafts. The freezing method, however, has successfully solved the problem, and Holland now has a flourishing mining industry.

On the spot where the shaft is to be dug from twenty-five to thirty borings are made down through the drift sand to the solid rock in a circle five feet larger in diameter than the projected shaft. Pipes are then sunk into these bore holes, and through these is circulated by powerful freezing machines a chemical solution cooled down to below zero.

In this way the drift sand containing the water is frozen as hard as a rock after the freezing machines have been working day and night for two months. In this frozen cylinder of sand a shaft is then dug and lined from bottom to top with strong segments of cast iron securely soldered together with lead.—Chicago News.

AUCTION SALE.

Notice is hereby given that I will sell at Public Auction, on Friday, August 15th, 1913, at 10 o'clock in the forenoon, at the Dunellen Garage, Dunellen, N. J., one Two Speed Flanders Automobile, belonging to L. W. Buehrman.

Said sale will be had to satisfy the amount due for repairs and storage of said automobile.

Dated July 31, 1913.

GUS BARFUS, Prop. Dunellen Garage.
8 1 2 oaw

REMOVAL SALE
Starck's
Second-hand Furniture, Antique Book and Musical Instrument Store has removed from 39 Somerset street to 403 WATCHUNG AVENUE, between Fourth and Fifth Street.

10,000 Celery Plants
25,000 Assorted Bedding Plants
STANLEY
159 EAST FRONT STREET.
Store 'Phone 928.

-CLASSIFIED ADVERTISEMENTS-

COPY RECEIVED UNTIL 1:30 P. M. DAILY

One cent a Word for first insertion, one-half a cent a word for each subsequent insertion of the same advertisement for less than one month. Fifty cents a line, (six words) for one month. DOUBLE CHARGE FOR CAPITALS. NO ADVERTISEMENT RECEIVED FOR LESS THAN 10 CENTS.

The Plainfield Daily Press cannot give information regarding advertisements for which answers are to be sent care of the Press. Persons replying to office addresses must mail or leave written answers as stated in advertisement.

—Only one housewife in ten has an expense allowance so liberal that she does not feel the need of searching for economy opportunities—and this fact is the big reason why a merchant can make his store advertising "make" his store!

BANK GUARANTEED

Investment for $100 or more GUARANTEED by a BANK showing
SAFETY
CONSTANT INCREASE IN VALUE
CONSTANT INCREASE OF INCOME

Address for particulars
Barnwell, Box 16
CARE PLAINFIELD PRESS.
7 16 tf mwf

JAMES M. PETTIT
Funeral Director
7 Chatham Street, Plainfield, N. J.
'Phone 1003-W.
Metuchen, N. J., 'Phone 149.
New York Office—48 Great Jones Street.
'Phone 3346-Spring.
OFFICES ALWAYS OPEN.

T. A. MOORE
UNDERTAKER
612 E Sixth St.
Tel. 741-R

Established 1872.
P. CASEY & SON,
UNDERTAKERS AND EMBALMERS
Office 116 Park Avenue, Tel. 834-W. Res. 417 W. 3d St., Tel. 584-W. Office open day and night. N. Y. office 1 W. 22d St. Tel. 2094-Gramercy.

A. M. RUNYON & SON,
UNDERTAKERS
402 Park Avenue. Telephone No. 40.
Office open day and night.
Office of Hillside Cemetery.
New York office—50 Great Jones St.
Tel. call 3245-Spring.
New York Embalmers License—1220.
New York Registered Licensed Undertaker No. 215.

JAS. J. CHAS. A.
J. J. & C. A. HIGGINS
FUNERAL PARLORS
Park Ave., Cor. Fourth St. Tel. 1753-J
Our Booklet Entitled
"A Modern Mortuary Establishment"
Sent Upon Request.

L. L. MANNING & SON,
STEAM GRANITE WORKS
Corner Central Ave. and West Front St
Opposite First Baptist Church

HELP WANTED—MALE.

WANTED—A card boy at Proctor's. Apply Stage Manager. 7 31 3

MAIL carriers wanted, $65 to $100 per month; Plainfield examinations coming. Specimen questions free. Franklin Institute, Dept. 23-F, Rochester, N. Y. 7 18 2 m

HELP WANTED—MALE AND FEMALE.

WANTED—A couple, woman must be good cook, man useful. Write J. H. J., Hazlet, N. J. 7 10 tf

REAL ESATE AGENTS.

REAL ESTATE for sale, rent and exchange. Insurance in strong companies at lowest rates; money loaned on real estate. Thickstun & Eubons, 197 North avenue.

WANTED—MISCELLANEOUS.

WANTED—$2,000, first mortgage on Plainfield property. Address Mortgage, care Press. 7 31 3

ROOMS AND BOARD.

TO LET—Attractive rooms, with board. Mrs. L. R. Williams, 137 Crescent avenue. 7 24 tf

LOST AND FOUND.

LOST—Last night at North Avenue station, lady's small black pocketbook. Finder please leave at Daily Press office.

FOR SALE OR TO LET.

FOR SALE OR TO LET—Eight room house, all improvements; six minutes from Netherwood station. Willis, 4320 South avenue. 8 1 3

MISCELLANEOUS.

HORSE for hire; also horse and road wagon. 40 Pearl street. 7 30 6 eod

1,000 BY CHRISTMAS—First Baptist Bible school invites to membership everybody not elsewhere enrolled. 3 18 tf

HAVE that room painted now! 90c up; best work and material. "Willard," R. F. D. No. 2. 7 31 6

CASH paid for old feather beds. Address W. Hansen, General Delivery, city. 7 25 1mo

MY car and services to hire; special trips to Duke's Park; rates reasonable. Tel. 740-M. 7 25 1mo

H. H. BUTLER, D. V. S.—Pet animals a specialty. OFFICE AT WM. T. CAMPBELL'S, 108 Somerset street, 'Phone 230. Hospital for dogs. (Cut out for reference.) 1 8 tf

REAL ESTATE FOR SALE.

FOR SALE—House, 8 rooms, bath, large reception hall, in good condition; convenient to station, schools, churches; price to suit purchaser. Address Fairview, care Daily Press. 2 27 tf

FOR SALE—Reasonable, house 8 rooms and bath in good condition. Apply 334 East Fifth St. 7 28 tf

FOR SALE—Lot 55x160, on Rushmore avenue, near Safe Works; cheap for cash or small monthly payments. W. C. Burke, 671 West Fourth street; telephone 508-R. 7 26 tf

FOR SALE—At Dunellen, seven acres of land for development, within five minutes of station. J. T. Vail, North avenue, city. 7 24 tf

FOR SALE—Good house for colored people; 6 room house, part improvements: right in town. See Mr Vanderhoef, at Woodhu" & Martin Co. 6 26 tf

EMPLOYMENT AGENCIES.

MURRAY'S Employment Registry Office, for reliable help; good references and faithful service command good positions for all nationalities which we always endeavor to supply 326 West Front street, near Grove; Phone 666. tf

EMPLOYMENT Agency, Mrs. Keller, 22 Somerset place, the oldest and most reliable (all nationalities) Phone 1724. 7 1 tf

F. J. SKINNER, employment agency, 146 Central Ave.; 'Phone 1953 First-class help and first-class places furnished 11 9 tf

FOR SALE.

FOR SALE—Yorkshire pigs, two beautiful three months old, to be exchanged for large chickens. Address Lincoln Poultry Farm, Fanwood, N. J. 7 31 3

FOR SALE—Fresh cows and springers. J. R. Manning, R. F. D. No. 2, 'Phone 1082-R-I, New Brunswick, N. J. 8 1 12

FOR SALE—Two horses, wagons and harness; must be sold at once; no reasonable offer refused. 163 Somerset street. 8 1 3

HALL clock for sale; $8. Miller's drug store, Fourth St. and Park avenue. 7 31 3

FOR SALE—Yale motorcycle, fully equipped Call evenings 732 West Front street. 7 28 6

HELP WANTED—FEMALE.

TWENTY girls wanted at once; small family and good wages. Mrs. Keller's agency, 22 Somerset place, 'Phone 1724. 7 30 4

WANTED TO RENT.

WANTED—To rent, house with about two acres land, vicinity of Plainfield; place adapted for raising chickens preferred. Address Reasonable, care Press. 7 31 2

WANTED—3 or 4 rooms, furnished complete for housekeeping, or furnished apartment; central. Address with full particulars, McD., Daily Press. 7 31 3

MONEY TO LOAN.

MONEY to loan on first mortgage. Lewis A. Clement, lawyer, Babcock building. 7 28 6

MONEY TO LOAN on bond and mortgage. Mulford, opposite depot 12 28 t

MONEY TO LOAN on bond and mortgage. J. T. Vail. 5 9 tf

MONEY—Sums of money to loan at 5% on good real estate security. Address Security, Press office. 7 28 6

$25,000 TO LOAN at 5 per cent. in sums to suit, on good mortgages Elston M. French, 171 North avenue 8 19 tf

FOR RENT.

TO LET—One six-room house, with all modern improvements, Second street, between Church and Washington streets. Apply W. H. VanDerveer, superintendent, 231 East Second street, corner Church. 5 20 tf

TO LET—Large garage and repair shop. Rear 178 East Front street. 7 29 6

$35 RENT, house centrally located; all improvements; $3,000 to loan. Frederick A. Martin, 171 North avenue. 8 1 2

TO LET—A seven room house with all improvements and large lot and stable; could be used as a poultry farm. Address Farm, care Press. 8 1 3

FOR RENT—Seven room house, in excellent condition; rent $17. 231 Somerset street. 8 1 6

FIVE room apartment, with improvements, newly painted and papered, to let. Inquire 202 East Front street. 7 30 3

FOR RENT—Flat, steam heated; Fourth street and Park avenue; $22.50. 7 31 3

FOR RENT—Five rooms, improvements; barn if wanted; first floor; rent 16 dollars. 117 Washington street. 7 30 6

FIVE-ROOM flat to let, 704 Webster place; part improvements. Apply 770 Woodland avenue. 7 29 tf

TO LET—124 Madison avenue, large store, light and airy; steam heat. Inquire Fred Endress or janitor. 5 29 tf

FOR RENT—Desk room. Enquire 116 North avenue. 5 31 tf

HOUSES $12 to $50; flats, $10 to $30; stores $7 upwards. D. McKinness, West Third street, Tel. 1198-W. 6 30 tf

TO LET—Six room apartment with improvements. Inquire 15 Craig place. 7 24 tf

TO LET—Flat, all improvements; janitor's service, corner Front street and Madison avenue. Inquire Fred Endress or janitor. 5 29 tf

APARTMENT to let; all improvements. Apply 416 East Fifth St., or Tel No. 7. 6 30 tf

FOR RENT—Double house, six rooms each side; city water and gas; $12. M. F. Gano, North avenue. 6 7 tf

FLATS to let; $10 per month; 40 Harmony street. Inquire 40 Somerset street. 3 29 tf

FIVE rooms to let; all improvements. Inquire 306 East Front St. 5 9 tf

TO LET—Two corner flats, private entrance and bath; steam heat. Apply Neuman Bros. 12 4 tf

TO LET—Flat, 7 rooms; $14. Inquire, "The Paris," 140-144 West Front street. 4 10 tf

TO LET—Up-to-date flats, Jackson building. Inquire Janitor. 10 29 tf

NEW apartments to rent; all improvements. Apply 416 East Fifth street. 3 15 tf

TO LET—Handsome apartments; all improvements; central location, moderate rent. Inquire of P. C. Thomsen, 306 East Front street. 2 21 tf

TO LET—Half double house, seven rooms; improvements; centrally located. Neuman Bros. 2 3 tf

FINE large store to let, 38 and 40 Somerset street, now occupied by Standard Automobile and Tire Co. L. M. French. 1 20 tf

MOVING PICTURE OR STEREOPTICON SHEET FOR RENT; big enough for the largest hall. Apply Daily Press office. tf

SITUATIONS WANTED—FEMALE.

POLISH woman wants to take washing home; references. 729 South Second street. 2 28 tf

YOUNG lady stenographer and typist wishes position; will substitute for those going on vacation. Address Miss X. care Press. 7 15 tf

SITUATIONS WANTED—MALE.

AMERICAN man wants work; good salesman; handy with tools; trustworthy, intelligent; moderate wages. "Willard," R. F. D. No. 2. 7 31 6

YOUNG colored man wishes position running automobile and making himseful useful around house. 243 East Third street. 7 29 6

FOR EXCHANGE—REAL ESTATE.

WILL exchange for improved property, three lots, 125x150 ft., George street, Netherwood. Address "Exchange," care Press. 7 30 3

Avoid Travel Fatigue—*Telephone!*

DURING the hot weather one often hesitates about taking trips out of town, even though it seems that the trip is necessary.

You may save many of those hurried trips and avoid the waste of time and energy if you will just let your *telephone* do the traveling for you.

Why not decide *now* to let the *telephone* take those trips out of town during the summer?

Avoid travel fatigue and enjoy a quick, easy and satisfactory round trip—by telephone.

Don't Travel—Telephone!

Every Bell Telephone is a Long Distance Station

NEW YORK TELEPHONE COMPANY

A. B. WILSON, Local Commercial Manager,

109 East Fourth Street, Plainfield, N. J.

NO SECONDS

If you are interested in any tools, hardware, cutlery and paint, please call at our store and let us demonstrate to you. These lines are built on honor, and if you will make a careful, unprejudiced investigation we are sure that you will agree with us that KEEN KUTTER Tools and Cutlery; Russell & Erwin Hardware and N. Y. Graves Paints are supreme. For sale by

F. A. Kirch & Co.

PHONE 578 205 PARK AVENUE

Presents For the Wedding Day

The Wedding Anniversary or the birthday gift can be selected from the stock displayed at Peter Delgyer's Jewelry Store, 130 Park avenue, with considerable ease—for this store has a fine line of watches, jewelry, silverware, cut glass and fancy novelties. Reasonable prices and square dealing is a feature of trading here.

PETER DELGYER The Jeweler

130 PARK AVENUE

Phone 893-J Near Front Street

6 7 10 13 17 20 24 27 7 1 7 4 f tf

REFRIGERATORS

The kind sold with the guarantee to give satisfaction or your money back. **Porch and Lawn Furniture, Palmer Hammocks, Couch Hammocks, Porch Swings, Porch Screens, Door and Window Screens, Lawn Mowers, Vacuum Cleaners** in connection with our complete line of **Furniture and Bedding**, at very special prices.

Trunks and Suit Cases

The reliable kind in every style and price just such as will fill the requirements for your summer vacation.

L. B. Van Camp

Front and Somerset Sts.

Fruit Jars Jelly Glasses

BEST THICK JAR RUBBERS

CLOSED AT NOON SATURDAYS

Joseph W. Gavett

WEST FRONT STREET

MURPHY DEMANDS PROOF OF SULZER

Tammany Leader Offers to Take the Stand.

RESENTS 'BAGMAN' CHARGE

In Letter to Frawley Challenges Governor to Produce Proofs of Campaign Gifts—Agents of Executive Are Busy Seeking Corroborative Evidence.

New York, Aug. 1.—Charles F. Murphy, the Tammany leader, moved by Governor Sulzer's repeated attacks, culminating in the statement given to the press on Wednesday, sent this letter to Senator Frawley, chairman of the committee now investigating the governor's campaign fund and administration:

305 East Seventeenth Street,
New York, July 31, 1913.

The Hon. James J. Frawley, Senate Chamber, Albany, N. Y.

Dear Sir—This morning's papers report Governor Sulzer as saying that "large contributions from contractors, the officeholders, the special interests and prominent Democrats interested in the campaign were made through the bagman direct to Mr. Murphy."

These insinuations are untrue. If Governor Sulzer has any information as to misconduct on my part relating to campaign contributions I request him to furnish it to your committee, and I will appear for examination at any time. Yours truly, CHARLES F. MURPHY.

So far as known, this is the first time Mr. Murphy ever volunteered or even expressed a willingness to take the stand in any public inquiry.

Mr. Murphy's letter was given to the newspapers last night. It was written from the Tammany chief's town house.

Time and time again, particularly in municipal scandals involving the district attorney's office, Mr. Murphy has been mentioned as a probable witness. But Mr. Murphy never was called.

When the Stilwell case came up a few months ago it was thought that Mr. Murphy might be called. When the Cohalan case came up the Tammany chief wanted it understood that the matter was strictly one between Justice Cohalan and his accuser, and that they would have to settle it between themselves.

Murphy Tired of "Slander."

Friends of Mr. Murphy said that he was tired of being "slandered" by the governor; that even such a reticent politician as he could not be expected to sit back and simply reply "Nothing to say" to attacks upon his character. The chief considered it the right time, they said, to come out and fight his enemy in the open.

The governor was caustic in his remarks about Mr. Murphy in his statement of Wednesday. Here is the "bagman" paragraphs to which Mr. Murphy now objects:

The large contributions from the contractors, the officeholders, the special interests and of prominent Democrats interested in the campaign were made through the bagman direct to Mr. Murphy. The statement of expenses of the campaign filed through the state committee show that I was elected for less money than any other man in recent years. And yet I have been reliably informed that there was more money contributed in my campaign to Mr. Murphy than for any other candidate for governor in twenty years.

I want Mr. Murphy to explain the difference between what he accounted for through the state committee and what he received through the bagman. I want this matter probed to the bottom. Before I get through it will be probed to the bottom.

"Mr. Murphy knows we are collecting evidence of gigantic frauds, and he is putting every obstacle in our way to protect and shield the thieves," the governor added.

Albany, N. Y., Aug. 1.—Governor Sulzer refused to comment on the offer of Charles F. Murphy to take the stand before the Frawley committee. Senator Frawley has left his hotel and is believed to be on his way to New York.

"I have no doubt Mr. Murphy's letter will reach me," said Senator Frawley. The committee will be glad to receive any information Mr. Murphy may have to give. We will be very glad to hear from the governor if he has anything in substantiation of the accusations made in his statement."

Governor Sulzer, it was said at the executive mansion, would have no statement to make regarding any matter relating to the Frawley investigation.

It is known that an agent of the governor has been at work gathering evidence in an effort to show that contractors contributed secretly and in a large way to the Tammany campaign fund last fall.

Cruiser Sinks Steamship.

London, Aug. 1.—The Spanish steamship Umba was sunk off Spur Head, on the east coast of England, by the cruiser King Alfred. There were no casualties.

1913 AUGUST 1913						
S	M	T	W	T	F	S
					1	2
3	4	5	6	7	8	9
10	11	12	13	14	15	16
17	18	19	20	21	22	23
24/31	25	26	27	28	29	30

—Make a business task of your search for business employment. You can't do that, however, unless you advertise.

A. H. SMITH.

Named One of Arbitrators In Threatened Railroad Strike.

Mr. Smith, senior vice president of the New York Central road, has been elected to the arbitration board which will attempt to settle differences between the railroads and their employees.

FUSIONISTS NAME MITCHEL FOR MAYOR

Beats Out Whitman on the Ninth Ballot.

New York, Aug. 1.—Collector of the Port of New York John Purroy Mitchel was nominated for mayor at an early hour today by the fusionists who have combined to beat Tammany Hall. The nomination was made on the ninth ballot, after one of the hardest convention fights of years. On this ballot Mitchel got just the required 45 votes necessary to nominate. District Attorney Whitman got 43. Borough President McAneny was out of the running early.

After balloting for hours the fusion committee of 107 seemed to be rapidly approaching a deadlock. The committee met in the Fifth Avenue building in the large banqueting room, with Norman Hapgood in the chair, and from the first it was seen that a hard and long fight was ahead.

The executive committee could give the entire committee no definite lead, and the speakers who proposed the three candidates, Collector Mitchel, District Attorney Whitman and Borough President McAneny, had such good ground in support of their particular choices that it was clear that if mere argument was to prevail the issue would be doubtful.

At the first ballot the vote was almost even—Mitchel, 32; Whitman, 29, and McAneny, 28. As soon as the vote was taken again the collector began to forge ahead and Mr. McAneny began to lose.

After the first three ballots Mr. McAneny's supporters seemed to realize that there was little chance of winning out. A number of them threw their votes to Mr. Whitman, and the lines began to be drawn tightly between the district attorney, who had behind him the Republicans, and Mr. Mitchel, who was able to count on the support of the Progressives.

For four ballots Mr. Mitchel came steady with 34 votes, a gain of two over the first vote cast, and Whitman drew steadily on the McAneny rank. It was not until the sixth ballot was taken at about 12:15 o'clock that Mitchel went up two more votes and Whitman, who had also been steadily rising, dropped back one vote.

After the sixth ballot Mr. Mitchel gained steadily until the ninth, when he was nominated.

FIVE DEAD IN RACE QUARREL.

Many Others Reported Stabbed at Construction Camp.

Steubenville, O., Aug. 1.—Four white men, all foreigners, and a negro were stabbed or shot to death at a camp near Fernwood, according to a story told by a frightened Finn who came here and reported the occurrence to the sheriff. The participants were employed in pike repair work. The fight started as a result of quarrels between several racial factions.

A number of others were either stabbed or wounded, according to the man's story. He said the bodies of the dead men had been hidden under hay in a nearby field.

POSTOFFICE ROBBED AGAIN.

Cracksmen Blow Open Safe and Take $500 In Stamps.

Syracuse, N. Y., Aug. 1.—The postoffice at Liverpool, a village in the outskirts of this city, was blown open and robbed for the second time within a year some time during last night.

The police say the job was done by professionals. The thieves got away with $500 in stamps.

Weather Forecast.

Increasing cloudiness, followed by showers this afternoon and night; tomorrow cloudy, somewhat lower temperature in the interior; moderate southeast winds, becoming variable.

—There's no job in this city that cannot be filled by a really capable worker—and all capable workers, temporarily out of work, watch the Press "help wanted" ads closely.

Are You Utilizing 100% of Your Advertising Possibilities?

Advertisers may fail in accomplishing the full measure of their possible earnings and handicap their growth by contenting themelves with less than their full selling capacity; others, by means of intelligent advertising, approximate the possible 100 per cent. volume of sales with no increase of "over-head" expense.

But how about the merchant who is advertising, but who is not realizing 100 per cent. of his possibilities?

In advertising, as in merchandising, the point must be reached where expense of operation is overcome and profits begin.

Practically all business transacted over that mark yields a much larger percentage of profit—is nearly all v-e-l-v-e-t.

In advertising, as in retailing or manufacturing, it's the last certain per cent. of effort that counts.

Some very clever advertisers in Plainfield are spending large sums of money in advertising without securing 100 per cent. in results, and a few are hitting the "bull's eye." Waste is responsible for most advertising failures.

But what about the **under-advertised business**—the store that is on the right track, but limits its advertising to the development of 50, 60, or 80 per cent. of the sales of which it is capable.

This type of business most frequently is the specialty store that has sufficient capital and sufficient credit to do a much larger business, but is not willing to venture the needed ten, twenty-five or fifty per cent. added advertising effort to achieve the full results.

The store, for instance, that is doing a business of $40,000 or $50,000 annually, but with facilities for doing an additional $50,000 without added fixed expense, could well afford to spend $5,000 in advertising to get that $50,000 extra business. And the Daily Press would give it to him.

The Daily Press' circulation embraces the class and the best of the mass in Plainfield, and will yield rich returns to any advertiser who appeals to it intelligently.

"The proof of the pudding is in the eating thereof." The proof that the Daily Press readers respond to advertising is the year-in and year-out use of its space by discerning advertisers.

It is quite true that even an under-advertised business may pay a pleasing profit; but why not **more** profit, at no extra fixed expense, for the moderate outlay of a Daily Press advertising appropriation?

Think of the "pure v-e-l-v-e-t" business, entailing no extra investment except advertising, on which the net profits would possibly equal the net profits of the entire business now done on the **under**-advertised plan.

PLAINFIELD DAILY PRESS

Phone 1300—The Adv. man will tell you all about it.

ADVERTISEMENTS

—FOR—

NEW YORK HERALD
WORLD, TIMES, SUN, JOURNAL,
TELEGRAM, AMERICAN,
BROOKLYN EAGLE, GLOBE
—AND—
NEWARK EVENING NEWS

RECEIVED AT

PLAINFIELD DAILY PRESS

AT REGULAR OFFICE RATES.

Kindling and Grate Wood.

Prompt deliveries. Orders received at

89 SOMERSET STREET.

JOHN MOBUS.

P. O. Box 320. Telephone 893-J-69

ON YOUR WAY

to the station stop and see Alex. Stills, the Barber, who has opened an up-to-date shop on Depot Park, near Eastbound Station. Special attention to children. 'Phone 882-L

Saturday Half Holiday.

During June, July, August and until September 20, the Plainfield Daily Press will go to press promptly at 1 p. m. on Saturdays. Our readers and advertisers by getting copy in the office early on that day will greatly assist the management. Classified advertisements will be received until noon on Saturdays.

TRUNK AND BAGGAGE TRANSFER

Promptness and Reliability Guaranteed

Hoagland's Express

Office, 116 West Second St.
Telephone 883-W.

DR. MANDEVILLE

SPECIALIST

565 Broad St., opposite Shubert's Theatre, Newark, N. J.

Twenty years' experience as a specialist on all chronic diseases of MEN AND WOMEN.

Catarrh, Nervous Diseases, Diseases of Heart, Kidneys, Stomach, Liver or Bladder, Rheumatism and all Lung Diseases. NOTICE—Office hours, 2 to 4 p. m. and 3 to 8 p. m., also Tuesday and Friday morning 9:30 to 11. Office closed Sundays.

ADVICE FREE.

Office closed Saturdays and Sundays during July and August.

Don't Forget Name, Place and Number.

1 2 eod-tf

LOHRMAN'S Chocolate Shop

161 EAST FRONT STREET.

High Grade Chocolates, Candies, Ice Cream and Sodas. Mottoes, Favors and Ice Cream Forms for all occasions. Orders taken for Frozen Puddings, Glaces, Mousses, etc.

—For QUICK results use Press want ads.

SCOOP GETS A SPLASH OF WESTERN COLOR IN HIS INTERVIEW

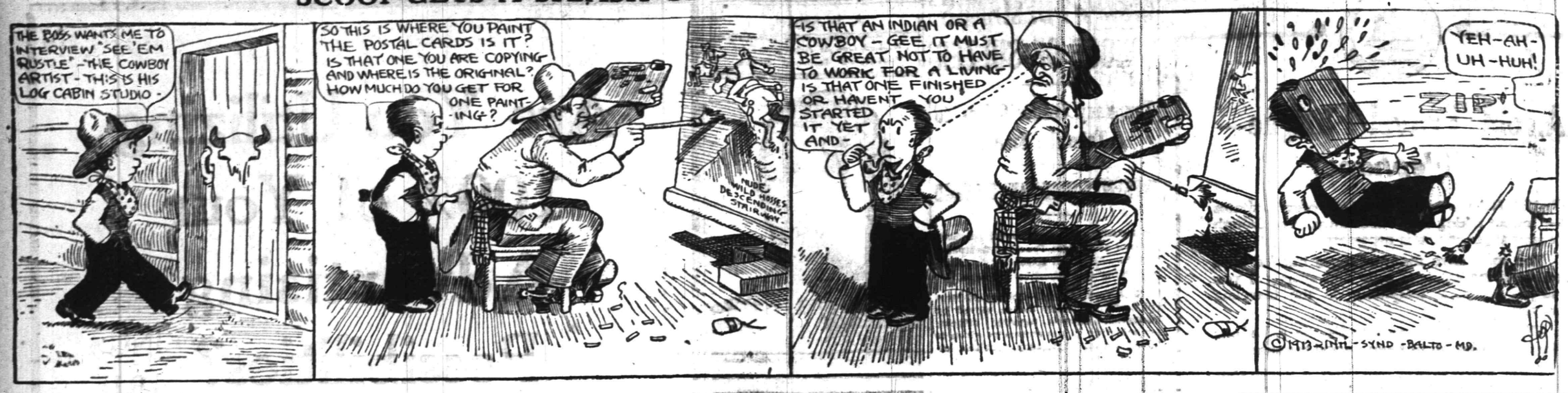

IN THE SPORTING SPOTLIGHT

BASEBALL.

Results of Games Played in National, American and Other Leagues.

NATIONAL LEAGUE.

At Cincinnati:										R.	H.	E.
Philad'phia	1	3	0	0	0	0	4	0	1—	9	15	0
Cincinnati	0	1	0	1	0	0	0	2	0—	4	9	0

Batteries—Seaton, Rixey and Killifer; Brown and Kling. Umpires—Brennan and Eason.

At Pittsburgh:										R.	H.	E.
Brooklyn	0	0	0	1	0	0	0	0	1—	2	7	0
Pittsburgh	0	0	0	0	0	2	0	1	*—	3	10	1

Batteries—Rucker, Curtis and Miller; Robinson and Gibson. Umpires—Klem and Orth.

At Chicago:										R.	H.	E.
New York	0	0	0	0	0	4	0	0	0—	4	8	2
Chicago	1	0	0	0	0	1	0	2	1—	5	10	1

Batteries—Marquard, Fromme and Meyers; Lavender, Moore, Cheney and Bresnahan. Umpires—Rigler and Byron.

At St. Louis:										R.	H.	E.
Boston	1	3	1	0	0	0	1	0	0—	6	13	2
St. Louis	0	1	0	1	0	0	3	0	0—	5	9	1

Batteries—Perdue, Tyler and Whaling; Geyer, Sallee and Wingo. Umpires—O'Day and Emslie.

STANDING OF THE CLUBS.

	W.	L.	P.C.		W.	L.	P.C.
New York	65	29	.691	Brooklyn	42	47	.472
Phila'phia	54	35	.607	Boston	40	52	.435
Chicago	50	45	.526	Cincinnati	38	60	.388
Pittsburg	47	46	.505	St. Louis	37	59	.385

AMERICAN LEAGUE.

At Boston:										R.	H.	E.
Cleveland	0	0	0	0	0	1	4	0	0—	5	7	3
Boston	0	0	0	1	1	0	0	0	0—	2	7	1

Batteries—Falkenburg and Carisch; Bedient and Thomas.

Second game:										R.	H.	E.
Cleveland	4	0	0	0	0	0	0	0	0—	4	7	1
Boston	0	0	0	0	0	2	0	0	0—	2	12	2

Batteries—Blanding and O'Neill; Moseley, Foster, Hall and Carrigan. Umpires—O'Loughlin and Sheridan.

At New York:										R.	H.	E.
Chicago	0	0	0	0	1	0	0	0	0—	1	5	0
New York	0	0	0	0	0	3	0	0	*—	3	7	2

Batteries—Cicotte, Scott, Smith and Schalk; Caldwell and Sweeney. Umpires—Dineen and Egan.

At Philadelphia:										R.	H.	E.
St. Louis	1	0	0	0	0	3	0	0	0—	4	8	0
Philad'phia	2	0	1	0	0	0	0	0	0—	3	8	0

Batteries—Baumgardner and Alexander; Plank and Lapp. Umpires—Hildebrand and Evans.

At Washington:										R.	H.	E.
Detroit	0	0	0	0	3	0	0	1	0—	4	11	0
Wash'ton	0	0	0	0	0	0	0	0	1—	1	3	1

Batteries—Hall and Stanage; Boehling and Henry. Umpires—Ferguson and Connolly.

STANDING OF THE CLUBS.

	W.	L.	P.C.		W.	L.	P.C.
Phila'phia	67	29	.698	Boston	46	47	.495
Cleveland	59	38	.608	Detroit	41	59	.410
Wash'ton	55	41	.573	St. Louis	40	63	.388
Chicago	51	51	.500	New York	31	63	.233

INTERNATIONAL LEAGUE.

At Toronto:										R.	H.	E.
Providence	3	0	1	0	0	0	0	0	0—	4	7	6
Toronto	0	6	0	2	1	0	0	2	*—	11	13	3

At Rochester:										R.	H.	E.
Baltimore	0	0	0	1	0	0	1	0	1—	3	6	6
Rochester	1	0	3	0	3	0	0	6	*—	13	15	1

At Buffalo:										R.	H.	E.
Jersey City	0	1	0	0	0	0	1	0	0—	2	6	1
Buffalo	1	0	0	0	0	2	0	0	*—	3	10	1

At Montreal:											R.	H.	E.
Newark	0	0	0	0	0	3	0	2	0	1—	6	12	0
Montreal	1	0	3	0	1	0	0	0	0	0—	5	10	1

STANDING OF THE CLUBS.

	W.	L.	P.C.		W.	L.	P.C.
Newark	67	33	.670	Montreal	46	52	.464
Rochester	58	44	.569	Providence	47	55	.461
Baltimore	49	50	.495	Toronto	44	57	.436
Buffalo	51	51	.500	Jersey C'y	40	60	.406

NEW YORK STATE LEAGUE.

At Scranton:	R.	H.	E.
Albany	4	10	2
Scranton	2	6	1

At Elmira:	R.	H.	E.
Syracuse	2	8	3
Elmira	5	12	0

At Binghamton:	R.	H.	E.
Utica	4	8	1
Binghamton	2	9	1

At Troy:	R.	H.	E.
Wilkesbarre	0	0	2
Troy	6	8	0

STANDING OF THE CLUBS.

	W.	L.	P.C.		W.	L.	P.C.
Wilk'arre	49	38	.563	Utica	46	43	.517
Bingh'ton	48	38	.558	Syracuse	37	39	.487
Troy	49	39	.557	Elmira	41	49	.456
Albany	47	41	.534	Scranton	34	54	.386

Tri-State League.

Allentown, 5; Trenton, 3.
York, 7; Wilmington, 6.
Harrisburg, 1; Atlantic City, 0.

MEN CONQUER GIRLS.

Allenhurst, August 1.—The All-girls baseball team went down to defeat here Wednesday in the presence of a gathering of society women. A team of men scored twelve runs while the bloomer team was securing five. The girls couldn't stand the heat after the seventh inning and the game was called off. Captain Catherine Ughetta played third base and stopped everything that went in her direction. She was to have pitched, but at the last minute it was decided that her twirling arm wasn't in the right condition and a man battery was substituted. Robert Hahne slipped them over, with Tom Albertson behind the bat. The girls are inclined to blame their defeat on the man umpire, who couldn't appreciate the grace with which they slid to bases.

Queries, Comment and Answers

Sporting Editor:
Query—When will the Baby Parade be held at Asbury Park?
X. O. P.
Answer—August 27.

Sporting Editor:
Query—When is the rainy season at Colon, Panama Canal? R. T.
Answer—April to December.

Sporting Editor:
Query—What day did the Fourth of July fall on fifteen years ago?
D. T.
Answer—Monday.

Sporting Editor:
Query—How is Scotland ruled?
V. G. H.
Answer—Scotland has a comprehensive system of county and municipal government organized under the local government act of 1894, which provided for the creation of the local government board. This board consists of the secretary for Scotland as president; the solicitor-general for Scotland, the under secretary for Scotland, and three other members nominated by the crown.

Sporting Editor:
Query—Where can I secure information regarding the rental of bungalows at Manasquan and Asbury Park? G. U. H.
Answer—Write to the Boards of Trades of these towns.

Sporting Editor:
Query—Kindly translate the following: Memoret Fedelis, Memori in Aeterno. GMO. P.
Answer—There does not appear to be any coherent meaning to the sentence as it stands but if it read "Memoret fidelis memori in aetenrum" the meaning would be "Let the faithful one remember that I die for all eternity."

A FEW CHANGES MADE IN FOOTBALL RULES

Committee Met Yesterday In New York—New Features Added.

Despite the howls of reformers, football will be played this Fall practically the same as last season. The football rules committee in session in New York the early part of the week found little to occupy their attention as nearly all the members agreed that the game as played in 1912 approached the perfect mark as far as the rule book can make it.

One somewhat important change, however, will permit the kicker to stand at any distance from the line of scrimmage when booting the ball, instead of at least five yards back as heretofore. It is expected that this will put a premium on quick kicking from directly behind the forwards and add a new feature of always welcome uncertainty.

Another alteration makes possible unrestricted substitution in the last or fourth period of the game. Previously men who had been removed from the game could not again be put in play except at the beginning of some subsequent period.

It often happened that an unexpected substitution was necessary in the last period, but under the rules no one who had before taken part in the contest could be used. The rule relating to substitution was therefore changed to read: "Player may be returned once at the beginning of any period or at any time during the fourth or last period."

A specific penalty has been placed upon advancing beyond the lines in case of a puntout. In this case the punter's angle will be moved five yards away from the nearest goal post along the goal line. If the punter-out makes a deliberate attempt by a feint to draw the opponents off-side the referee must not permit him to kick the ball until the opponents have had time to return behind their restraining line.

In the rules regarding the conduct of players after a forward pass or after a kick insertion of the words "after the pass has been made" now makes it clear that players may interfere with one another until the pass is actually made.

A relic of the old time when the ball was not always snapped back with the hands has been eliminated. The rule which read "by one continuous motion of the hands or of the foot" has been shortened by cutting out the words "of the foot."

RUNS SCORED IN THE THREE BIG LEAGUES.

	Saturday.	Sunday.	Monday.	Tuesday.	Wednesday.	Thursday.	Friday.	Totals.
NATIONAL.								
New York	0	2	4	4	0	4	..	14
Brooklyn	8	15	5	5	3	2	..	33
Philadelphia	8	..	6	7	4	9	..	34
Boston	2	5	4	9	1	6	..	27
Pittsburg	2	..	2	4	5	3	..	16
Cincinnati	2	5	7	6	5	4	..	29
St. Louis	7	1	0	1	9	5	..	23
Chicago	1	6	9	1	5	5	..	27
AMERICAN.								
New York	4	..	..	5	3	3	..	15
Boston	4	..	..	7	..	4	..	15
Philadelphia	2	..	..	8	2	3	..	15
St. Louis	5	..	4	1	1	4	..	15
Detroit	6	..	..	0	..	4	..	10
Chicago	1	..	..	3	0	1	..	5
Cleveland	3	..	..	12	..	9	..	24
Washington	12	..	1	2	..	1	..	16
INTERNATIONAL.								
Newark	15	..	1	3	0	6	..	25
Jersey City	11	..	7	2	2	2	..	24
Baltimore	4	5	..	5	2	3	..	19
Providence	10	5	2	4	5	4	..	30
Buffalo	6	6	5	7	8	3	..	35
Montreal	0	6	..	4	4	5	..	19
Toronto	9	..	7	5	2	11	..	34
Rochester	14	..	2	3	7	13	..	39

A MINISTER'S FISH STORY.

Atlantic Highlands, August 1—The followers of Izaak Walton have met with such success that they have become very numerous. The great catch of the season thus far was made by the Rev. Gorge Douglas, of Flushing, N. Y., a summer resident, when he landed with the aid of his wife a thirty-six and a half pound sea bass. Another fishing party returned with 190 "blues."

RECORD AT HACKENSACK.

Hackensack, August 1—In a match on the Hackensack Golf Club links yesterday afternoon between L. W. Pomares and T. H. Thomas the former lowered the amateur record for the course, as follows:

Out .....4 3 4 4 4 4 2 3 5—33
In .....6 5 4 3 3 4 5 2 4—36—69

The former course record was 72, made by A. W. Main two or three years ago.

WARNING TO A. A. U. MEN.

The Registration Committee of the Metropolitan Association hereby warns all athletes registered with the Amateur Athletic Union that the ten-mile novice race to be held at Ulmer Park Music Hall an Sunday under the auspices of the Court Covour, No. 432, F. of A., is not sanctioned, and all those competing will suspend themselves.

—Press want ads. pay.

ORTLIEB WILL PITCH FOR PLAINFIELDERS

Dunellen Coming Here With the Same Lineup Tomorrow Afternoon.

Dunellen—Giddes, 3b; J. Alberts, cf; Clough, lf; McLaughlin, p; Hand, c; Samuels, 1b; Schilder, 2b; DeNitzio, ss; Frezza, rf.

Plainfield—Craig, 3b; E. Stallings, lf; W. Stallings, 2b; Harter, ss; Nelson, c; Garretson, 1b; Dorman, rf; Moran, cf; Ortlieb, p.

Umpire—Wilcox.

George Ortlieb, who recently returned from a tryout with the Lawrence team of the New England League, and who is a familiar figure in local baseball togs, will heave the pellet for Plainfield tomorrow against the Pets old rivals, Dunellen. Minus the services of Bob Bogardus, an old time war agitator and one who has entered into many conspiracies for the downfall of the Plainfield ballists, the Dunellen team will be without one of the fixtures that has made its appearance on Parker Field one of the greatest of fandom appetizers. George Voehl is acting in the managerial capacity and will bring the same delegation of ball artists to Plainfield as trimmed High Bridge last Saturday afternoon.

Cliff Randolph is being saved by Manager Dorflinger to do duty against the Royal Giants in New York Sunday afternoon and he will warm the bench tomorrow. After an absence of two weeks, Joe Harter will be back in a Pet uniform and Moran will play centre field again.

MONROES AFTER THE FIRST BAPTIST NINE

Some Real Rivalry Exists Between These Contenders for Sunday-school Bunting.

SUNDAY-SCHOOL BASEBALL LEAGUE.

Standing of Clubs.

	W.	L.	P.C
First Baptist	6	1	.857
Hope Chapel	6	2	.750
Monroe Avenue	4	3	.571
First Presbyterian	2	5	.285
Park Avenue	0	7	.000

Games Tomorrow.

Park Avenue vs. First Presbyterian.
First Baptist vs. Monroe M. E.

Hope Chapel will again be idle tomorrow afternoon, while the Monroe and First Baptist teams, two of the closest contenders for the title, will be fighting it out on one field and the Park Avenue and First Presbyterian nines will clash in the other attraction. If Monroe should succeed in putting one over at the expense of the league leaders, Hope Chapel would hold tight to its present claim on the runner-up rung but if the leaders should capture the engagement it would place them just one full game to the good and the Chapelites would probably experience some difficulty in making up the gap at this late date.

The Park and First Presbyterian aggregations will indulge in a little battle all by themselves but this contest will have no effect on the standing of the clubs.

—Advertise in the Plainfield Daily Press. It pays.

—Advertise in the Plainfield Daily Press. It pays.

CITY LEAGUE RACE IS GETTING CLOSE

Saurers Will Lineup Against Recently Admitted Dixie Colored Giants.

CITY BASEBALL LEAGUE.

Standing of the Clubs.

	W.	L.	P. C.
Saurer	6	2	.750
West Ends	6	3	.666
Dixie Giants	5	4	.556
Spicer	1	7	.125

Games Tomorrow.

Saurers vs. Dixie Giants.
Spicers vs. West Ends.

The Dixie Giants having been formally entered as City League contenders, they will lineup against the Saurer league leaders here tomorrow afternoon, thus affording the league fans an excellent opportunity of getting a glance at the real calibre of baseball the new team is capable of putting up. Little can be garnered from their past season's performances but the contest tomorrow will afford them an excellent opportunity of displaying the stuff they have in them as ball player.

The tail end Spicer combination will take on the West Ends in the second game on the card tomorrow afternoon. Spicers have not won a game in so long that the West End A. C. bunch are really pessimistic of their chances of a victory. The result of this contest will have little effect on the team standing, however, but the Saurers, in their game with the Dixies will have to win to keep in the lead if the West Ends also come out in the van.

RUBBER GAME HERE TOMORROW AFTERNOON

Dunellen Will Play the Pets for the Fifth Time on Parker Field.

CENTRAL NEW JERSEY BASEBALL LEAGUE.

Standing of the Clubs.

	W.	L.	P. C.
Somerville	8	3	.727
Plainfield	7	4	.636
Dunellen	5	6	.454
High Bridge	1	6	.33

Games Tomorrow.

Dunellen at Plainfield.
High Bridge at Somerville.

Plainfield will entertain the Dunellen Central New Jersey Leaguers at Parker Field tomorrow afternoon, this being the fifth struggle between these two rivals, each having won a pair of games. Besides being the rubber game the clash has additional interest in the fact that the Dunellen combination is coming here under new leadership, George Voehl having taken up the managerial reins as a successor to Bob Bogardus.

The game originally scheduled for Somerville between the Somerset county seat delegation and the High Bridge nine and which was agitated to be played at the latter place, has been shifted back to its former place on the schedule and as a result High Bridge will journey to Somerville.

"TY" COBB IS GREETED BY PRESIDENT WILSON

Washington, August 1.—"Ty" Cobb was a White House caller yesterday. He came with representative Tribble, of Georgia, and President Wilson greeted him warmly. Cobb invited the President to see one of the Detroit-Washington games, especially that to be played tomorrow when a cup will be presented to Walter Johnson.

The President said he would try to attend.

CLOSE GAME RESULTED IN A VICTORY FOR LAURELS

A slim margin of two markers separated the Laurel A. C. and Red Stars at the completion of their battle on Parker Field yesterday afternoon, the final score being 11 to 9 in the Laurels' favor.

Good hitting on the part of McCormick, Roddy and Snyder was largely responsible for the victory of the Laurels while Smith starred in the same department for the losers.

The score:

RED STARS.

	R.	H.	P.O.	A.	E.
D. Dobson, lf.	1	0	5	1	1
S. Boos, ss.	1	0	1	1	2
Caufield, 2b.	1	2	9	2	1
Mullin, p.	1	1	2	3	0
Smith, 1b.	2	3	6	0	2
Denny, cf.	0	0	0	0	0
Bonizze, 3b.	2	2	4	2	2
Murphy, rf.	1	0	0	0	0
Kiely, c.	0	0	0	0	0
	9	8	27	9	8

LAUREL A. C.

	R.	H.	PO.	A.	E.
Mullin, ss.	2	2	2	1	0
Houston, 1b.	0	0	9	1	1
McCormick, c.-2b.	2	4	4	0	1
Venable, p.	2	1	4	1	0
Flatley, cf.	0	1	0	0	1
Keating, 2b.	0	1	3	1	1
J. Roddy, rf.	2	3	2	0	1
T. Simpson, lf.	1	1	0	0	0
Snyder, 3b.	2	2	3	4	0
	11	15	27	11	7

Score by innings:

Laurel	2	3	0	0	0	6	0	0	0—	11
Red Stars	0	2	3	0	0	3	1	0	0—	9

Summary—Home run, Snyder; two base hits, Flatley, McCormick, Smith; three base hits, McCormick, Snyder, Bonizze.

HER DIAPHANOUS SKIRT COSTS A BASEBALL GAME

A diaphanous skirt lost the Westport team a game of ball yesterday in South Norwalk. The Westports were five runs ahead in the ninth inning, when the South Norwalks went to bat.

Then the young person with the skirt got between the sun and the players as she stood near third base. Anything was a hit—some were three base hits. The Westport team had no eyes for the ball, with the result that South Norwalk batted out the game.

Manager McArdle went out on the field to say a few words to the players, put his hands over his eyes to hide the sun and came back.

CARLSTROM AND BRUGGY ARE HITTING AT A FAST CLIP

Playing in the New England League yesterday afternoon in a double header between Lawrence and New Bedford two local boys were the leaders in hostilities of the bargain-day bill. Albie Carlstrom, who formerly played short for the Plainfield Pets, won the second game with a two-bagger into center field and also did some heavy clouting in the first.

Carlstrom was at bat three times in the first game and he tallied a brace of hits, one of which was a two-bagger. He had ten putouts without an error. In the second game he was at bat three times and had one hit, that home run. Two runs, nine putouts and an assist were his contributions. Errors? Not Carlstrom.

Frank Bruggy, who formerly played with Bound Brook, appeared in the role of catcher in both games. In the initial session he had six putouts and an assist and in the second he had three putouts, an assist and an error.

GOV. FIELDER CAN'T CALL AN ELECTION

Attorney-General Gives Opinion and Vote Problem Is Still Unsolved.

County Clerk Calvert yesterday received the following letter from Governor Fielder unquestionably settling the doubt as to the Executive's power or authority to call a special election on the small Board of Freeholders referendum:

"My Dear Mr. Calvert:

"The attorneygeneral advises me, in compliance with my reqnest for an opinion, that he finds no power in me to issue a call for an election pursuant to the petition presented to you for the submission to the voters of Union county of the act relating to the reorganization of Boards of Chosen Freeholders.

"Very truly yours,
"JAMES F. FIELDER,
Acting Goxernor.

"Mr. James C. Calvert,
"County Clerk,
"Elizabeth, N. J."

Upon receipt of the letter Mr. Calvert issued the following statement:

"The situation regarding the calling of a special election in pursuance of the prayer of the petition for the purpose of submitting to the people the adoption of the act providing for a small Board of Freeholders, remains as stated several days ago. I have not found, nor have I been referred to, any statute or other authority vesting in me the power of calling this election, and my efforts to have the election called by higher authority have been unsuccessful.

"I shall be glad, as stated several days ago, to receive and consider any advice on the subject from those interested."

It is contended that the Hennessy act may be amended at the special session of the legislature, called by Governor Fielder for August 5. The fact that Governor Fielder did not mention any such intention in his letter to Mr. Calvert, however, is held by some to be indicative that freeholder legislation will not be considered at the session.

The letter and statement positively settle the question of the election being held under the law in its present condition. It must be amended before an election is possible.

COMPILING ELECTION LAWS FOR USE OF OFFICIALS

Trenton, Aug. 1—The annual compilation of the election laws with the instructions to election officers and a chronological index of duties relating to the primary and general election was issued yesterday by Secretary of State David S. Crater. The publication also contains the constitutional provision concerning the rights of suffrage and other data relative to elections.

Instead of being published in two separate documents, as heretofore, the entire work has been combined into one volume of 342 pages. This will be sent out to all election officers and muincipal clerks throughout the State.

YESTERDAY'S WEATHER.

Maximum temperature	90
Minimum temperature	70
Mean temperature	80
Normal temperature	73
8 a. m. temperature	78
8 p. m. temperature	72

Of Interest to Women and the Home

The Housewife's Daily Economy Calendar

By FRANCES MARSHALL

Take Care of Your Books.

Summer is a hard time for books. They are either left forlornly home along on the bookshelves, where they are at the mercy of the moth and dust and darkness—all their enemies—or they are passed carlessly about from person to person in the effort to meet the constant demand for "something to read" among summer vacationers.

Careful use is the best thing for books. It exposes them to air and sunshine, which keep them fresh and free from mould and mildew and other sorts of banes that shorten the lives of leather and paper. But careless use is, of course, the quickest way of shortening their precious lives.

Lend Your Books.

Just because you are afraid of having your books harmed by careless handling, you should not be stingy with them. The person who has plenty of books on hand and refuses to lend them—in fact, does not offer to lend them—is not worth having a summer vacation.

If you yourself treat your books with respect, and speak of them as if they were worth while, it is probable that those to whom you lend them will take proper care of them. Of course, if you know from experience that any one tears or soils books she borrows, you are quite justified in refusing to lend her any more.

Mark every book that you lend plainly with your name. You can simply write this in ink on the fly leaf, or you can put it on a book plate which is pasted on the inside of the front cover. These books plates are inexpensive. Keep a list of the books you lend and the person to whom you lend them, so that you will always know just where your books are.

On the Shelves.

When your books are safely on their shelves, do not think that you can stop taking care of them. The shelves, if they have glass doors, should be kept free from dust and dirt.

(Copyright, 1913, by the McClure Newspaper Syndicate.)

Some Cookery Suggestions

GREEN PEAS.

DINNER MENU.
Barley Broth.
Veal Cutlet With Tomato Sauce.
Potato Puff (a Leftover).
Boiled Peas.
Sillabub.
Cake
Coffee.

WHEN selecting peas break the pods and see whether they fill the pods. They should never be allowed to grow until they crowd the pods.

Shell them just before they are to be used. You should wash the pods before removing the peas. Do not wash the peas.

When Boiling Peas.

If they are to be boiled have ready boiling salted water. Boil the peas fifteen or twenty minutes without covering them. As soon as they are done take off the fire.

For the dressing take to each pint of peas one ounce of butter and a saltspoonful each of sugar and salt. Put these into the water in which the peas have boiled and reduce it until there is just enough water left to moisten them, then serve.

With Other Foods.

Scalloped Peas and Cheese.—Stew a pint of peas until soft. Put a layer of peas in a baking pan, then a layer of cracker crumbs, with bits of butter, salt and pepper. When all are used put a layer of grated cheese on top, then add the liquor from the peas and almost enough milk to cover. Bake until a crisp light brown on top.

Peas and Potatoes.—Drain one quart of stewed peas and put them in a saucepan with one cupful of cold boiled potatoes cut in small pieces. Add one pint of sweet milk. Season with salt, pepper and butter, boil up and serve with toast or crackers.

When cooking peas a pinch of sugar is sometimes a great addition to their flavor.

Cooked With Fish.

Scalloped Salmon and Green Peas.—Take one can of salmon broken into small pieces, a pint of stewed green peas, two cupfuls of thin white sauce and bread or cracker crumbs. Butter a pudding dish, sprinkle with crumbs, put in layer of salmon and peas, cover with white sauce; repeat until all is used. Cover well with cracker crumbs and bake in hot oven until crumbs are brown. Serve hot.

To make the sauce take two tablespoonfuls of flour, two teaspoonfuls of butter, a cupful of hot milk, one-quarter teaspoonful of salt, pinch of pepper. Melt the butter in saucepan until it bubbles. Add the flour, salt and the hot milk. Cook until it thickens.

Anna Thompson.

He Watched It Grow.

Daddy's Bedtime Story—How the Corn Plant Came to Earth.

JACK and Evelyn climbed on daddy's knee. It was time for the story to begin, and this was what daddy said:

"Long ago the Indians had nothing to eat but the game which they got in hunting or the fish they caught from the stream.

"In this far off time there lived in a beautiful part of the country a poor Indian with his wife and his children.

"This Indian's eldest son, a lad named Wunz, loved to wander in the woods studying the flowers and plants that grew there.

"'The Great Spirit made all things,' thought Wunz. 'Could he not make it easier for us to get our food than by hunting and fishing?'

"One night as he lay on his bed he had a wonderful dream. He seemed to see a bright light at the lodge door, and a beautiful stranger entered. He was a young man with a waving green plume in his yellow hair.

"'I am sent to you, my friend,' said the stranger, 'by the Great Spirit. He knows how you wish to help every one, and he means to help you.'

"Then the young man told Wunz to rise and wrestle with him, for it was only by overcoming him he could win. Wunz rose, and they wrestled, but the stranger soon overcame him.

"The next night the stranger came back and again they wrestled, and though Wunz was again beaten he did better than on the night before.

"The third night the stranger again entered the door.

"'You have struggled bravely,' said he to Wunz. 'At last you shall win. As soon as you have thrown me to the ground you must pull out my plume and strip off my cloak. Then I shall seem to you as one dead. But do not fear. Clear the earth of roots and weeds, make the ground soft and lay me in it. Then cover my body and leave me. Never let the weeds or grass grow over my bed. Once a month cover me with fresh earth. Thus you will help your fellows. When I rise again, teach them what I have taught you.'

"It happened as the stranger said. One day, to his joy, Wunz saw the green plume coming through the ground. Instead of his lost friend, however, there sprang up a strange plant that in many ways looked like him.

"In the autumn Wunz asked his father and friends to follow him to the lonely spot where it grew. It was now a tall plant, with nodding plumes and a stately green cloak, from underneath which peeped amber clusters.

"'It is my friend!' exclaimed Wunz softly. 'It is maize, the Indian corn. We need no more depend alone on hunting or fishing for food, for as long as this gift is prized and cared for it will give us a living.'"

SUCCESS

is never a matter of accident, when foremost place is given to a man or business.

When the majority of the largest insurers place their business with us, it is because we have earned the rank by right of service.

REAL ESTATE LOANS RENTS GEO. M. CLARKE CO. Babcock Bldg., Telephone 205 Plainfield

INSURANCE OF ALL KINDS.

IN PRESERVING FRESH FRUITS

Timely Hints For Housewives Who Prefer the Work of Their Own Hands to the Sweets Sold In the Shops.

ALTHOUGH excellent jams, jellies and preserves may be purchased nowadays, the thrifty and fastidious housewife very often prepares her own. If you have a place where you can grow a little fruit this is no doubt an economy, or if you are near large city markets where fruit in quantities can often be purchased cheaply it is most commendable.

If the fruit is home grown have it gathered on a fine, dry day, early in the morning. It should not on any account be overripe, as once it is ripe the substance in the fruit called pectose, which is what jellies when boiled and cooled, begins to lessen in quality and quantity. If you use overripe fruit do not expect the jam to set well.

The amount of pectose in fruit varies with different seasons, and this is why it is sometimes almost impossible to get jam as firm as it really ought to be. There isn't enough pectose in the fruit to make it jelly, and so it won't get firm.

If you have to buy your fruit always pick out that which is dry, ripe and sound. Damp or overripe fruit will cause jam to ferment or turn moldy.

Some fruits never jelly really well. Peaches, grapes and pears, instead of forming a good jelly, become gummy. Add to such fruits some strained juice from unpeeled and uncored apples, cut up and stewed till soft in a very little water. Use this juice instead of the water ordered or add it if no water is supposed to be used.

If jam is to set properly and keep well it must be allowed to boil until a little will set in a jelly when poured on a plate and left to cool.

To merely simmer jam is not boiling it. The surface must be bubbling all over if it is to really boil, and it must be kept boiling till it is cooked.

It is hard to say how long any jam should boil, as the time varies according to the amount of pectose in the fruit. Some years there is more, some less.

With jams like raspberry, in which one wants the fruit to remain whole, it is a good plan to boil sugar and water first, then add the fruit, or, if no water is to be used, put the sugar and fruit in the pan and let them stand by the side of the fire till the sugar is dissolved before beginning to boil.

Fruits with hard skins, such as plums, should always be cooked with the water first. If fruit and sugar are boiled together, at first the skins are hard and tough. When the skins have softened add the sugar, but do not let it actually boil again till the sugar has dissolved.

Always crack some of the stones from plums, etc., and add the kernels to the jam.

Have the vessel not more than three parts full, so that you may be able to boil the jam fast without its boiling over.

Boil steadily, skim and stir well, and in order to lessen the risk of burning it is a good plan with an open fire to raise the pan a little, so that the bottom of it does not actually come in contact with the flame.

If two kinds of fruits are to be used cook the hardest variety before adding the other. For instance, when combining blackberries and apples cook the apples first.

When the preserve looks thick, turns clear looking and is reduced in quantity pour a little of it on to a saucer, cool it and note if, when cold, it will wrinkle up into a jelly.

Meantime keep the pan off the fire for a little while, for fear the remainder should become overboiled while the specimen is cooling.

Dainty Brassieres.

With the present models in corsets brassieres are a necessity, and heavy linen ones cannot be worn with evening attire. But one that may be appropriately worn with the daintiest apparel is fashioned of deep cream net. Running around it are four large tucks, with a space between each set of two. This successfully thickens the material without making it coarse. In a wavy line two inches below the top is a garland of pink chiffon rosebuds with silver leaves. The shoulder straps are formed of a fold of the net about an inch and a quarter wide.

THE ICEBOX.

When buying an icebox the best is the cheapest.

All cooked food should be partly cooled before putting it in the icebox.

Butter will not absorb other food odors in the icebox if it is put in a tightly covered glass jar or bowl.

Never put canned things in the icebox without removing them from the cans first. Ptomaine poisoning has resulted from carelessness in this regard.

—Don't try to find permanent storage room for something you may never use again—put use a Press "For Sale" ad!

Ladies' Home Journal Patterns

The finest pattern articles in the world printed exclusively in Plainfield in The Plainfield Daily Press. Ladies' Home Journal Patterns are on sale at A. E. Force & Co., "The White Store."

Whether in Draped Effect on the Mother's Frock, or Placed at Low Waistline on the Boy's Blouse, the Belt Is An Important Feature of Up-to-date Fashions.

Such a knowing air, these prettily draped girdles give to the simplest frock. Perhaps that is the secret of their popularity. One can make a plain little dress of inexpensive material, buy a yard or so of silk, satin or moire, drape it in some new way around the figure, taking care though that the line is becoming, and with little trouble or expense, one can have a dress that is quite good enough for any ordinary day-time wear. If you choose a dress like the illustration, 7647-6931, make it of blue linen or ratine, or linen crepe—a nice gray-blue, with collar and cuffs of white linen hemstitched. Cover some big button molds with silk such as you use for girdle, and make a flat bow of it for the neck. Black moire would be good, or if you can match up a dark wistaria satin to your material, you will find this a charming contrast. But be sure to take a good sized sample of the material with you when you buy the silk, so as to get just the right shade. It is amazing what a difference the littlest bit of wrong shading makes in the style value. Finish the front edge, where the blouse closes, with a frill of ecru plaited net or batiste. The picot-edged frills are newest. Use a wider width for the sleeves. If you are making many dresses, it would really pay to buy fine batiste by the yard and have it plaited. The skirt is a simple five-gored model closing in front, and the lap may be trimmed with buttons to harmonize with the waist. Six sizes for the blouse, 34 to 44, and five for the skirt, 22 to 30, to make the dress in medium size, 5½ yards 36-inch material required. 15 cents.

As the illustration of 7537 shows, blouse for little boys are bolted at low waistline, like the frocks for their wee sisters. This model is a simple Russian blouse suit, the blouse closing at the sidefront, with a cool-looking round collar, and turn-back cuffs. White linen with collar and cuffs of blue, and deep patent leather belt would make a smart suit. A play-time suit could be of dark galatea. Three sizes, 2 to 6, and the six-year boy will need 3 yards of material 36-inches wide. Each pattern is fifteen cents.

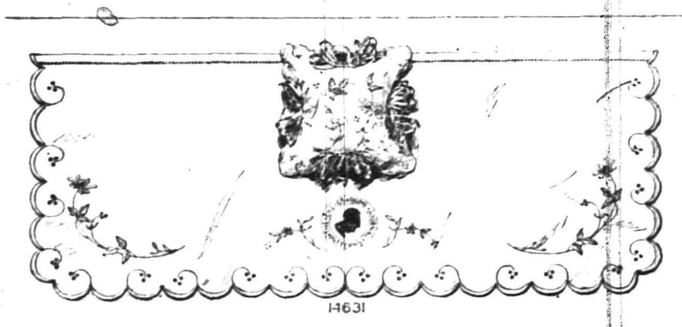

An Attractive Bureau Set for the Summer Bedroom.

One needs many fresh bureau covers to keep a summer bedroom attractive and there is a pretty new custom of having the pin-cushion cover match the bureau scarf. These designs might be stamped on round thread linen, if the set is to be used all the year round, while if it is to be used only in the summer home, fine cotton poplin or a good quality of lawn may be used, although these materials are never as satisfactory as linen for covers of this kind. The scalloped edge should be worked in well padded buttonhole-stitch, in white and the dots may be worked solid or as eyelets. The flower sprays may be embroidered in solid work, outline-stitch and seeding or they may be worked in colors, using three shades of yellow and soft green for a yellow bedroom or three shades of old rose and soft green for a pink bedroom. This bureau scarf is 16 inches wide by 40 inches long and should exactly fit the top of the bureau or dressing table on which it is to be used. It can easily be made a little smaller by omitting part of the scallops when transferring the design, or if you wish a larger cover, linen lace may be sewed to the edge. The pin cushion cover is 7 3-4 inches square. The transfer patterns for stamping these two covers is 15 cents

ASBURY PARK
RESORT GUIDE FREE

Attractive new two color 16 page Guide will be mailed to any address on receipt of two cent stamp. Contains summer program, map, illustrations and hotel list. Address the

MUNICIPAL INFORMATION BUREAU
150 Boardwalk Asbury Park, N. J.

ADVERTISE All Your Wants, To Let, For Sale, Boards, Personals, etc., in The DAILY PRESS. 1c A WORD

SIX BEAUTIFUL DOLLS GIVEN FOR 1 COUPON
AND 8 CENTS

21 HATS
14 DRESSES
8 COATS

WARDROBE of 43 SEPARATE PIECES

MOTHER'S DARLINGS AND NURSE MARIE

BEAUTIFUL PAPER CUT-OUT DOLLS

Any little girl will be delighted with this lovely paper family. The set consists of six handsome dolls; three girls, two boys, and their nurse Marie. They range in height from eight to twelve inches and are printed in several bright colors on excellent paper manufactured especially for this purpose. There is a complete paper wardrobe for each doll, permitting of several complete changes of costume for all occasions. In all there are 43 hats, dresses, etc. The set complete is enclosed in a large attractive envelope.

Children can secure these dolls for a limited time by simply bringing the coupon below or having their mother or friends do it for them. Bring it to us together with 8 cents in stamps or currency and the dolls will be given you immediately.

It is necessary for those wishing sets of the dolls to order promptly as the comparatively limited number which we are able to obtain at a price which enables us to make this very liberal offer, will be disposed of in a very short time. These dolls sell everywhere for 60c. Bring in your coupon and 8 cents while our stock lasts.

This coupon and 8 cents (11 cents if dolls are to be mailed) upon presentation at the Plainfield Daily Press Office will entitle the holder to one set of

MOTHER'S DARLINGS AND NURSE MARIE.

(If dolls are to be mailed be sure to send full address).

MID-SUMMER CLEAN UP

These are not bargain Shoes, but every pair good value at the original prices.

--SALE PRICES--

All $3.50 and $3.75 Oxfords and Pumps.....$2.98
All $2.50 Oxfords and Pumps.....$1.98
All Men's $4.00 Oxfords, black or tan.....$3.38
All Men's $3.50 Oxfords, black or tan.....$2.98
All Men's $3.00 Oxfords, black or tan.....$2.68

All Genuine Values.

A. K. WILLETT
107 PARK AVENUE

STORE CLOSES 12:30 P. M. SATURDAYS

ELECTRIC FANS
FOR THE OFFICE AND RESIDENCE

The cost to operate a twelve-inch fan is one-half a cent an hour. Four cents will pay the cost to operate such a fan eight hours a day.

Why put aside comfort when it can be had for so small a sum.

We carry a full line of Westinghouse Fans. The best money can buy.

8-inch Fan, regular, with cord and plug.....$8.00
12-inch Fan, regular, with cord and plug.....$12.50
12-inch Fan, oscillating, with cord and plug.....$16.00
16-inch Fan, regular, with cord and plug.....$15.00
16-inch Fan, oscillating, with cord and plug.....$19.00

Phone your order now and we will deliver it to your door.

Gayle Hardware Co.
'Phone 398 Front Street and Park Avenue
General Hardware and Housefurnishings

July Sale of Arrow Shirts
$1.50 Shirts, Soft Cuffs, - $1.15
$2.00 Shirts, Soft Cuffs, - $1.50
$3.50 and $4.00 Silk Mixed, $3.00
Good Assortment of Sizes and Patterns

J. R. BLAIR 119 PARK AVE.

MAKING A CHECKING ACCOUNT PROFITABLE

is one of the achievements of modern banking. Time was when such an account was regarded merely as a convenience, but now the

3% Interest

which this Company pays on daily balances of $500.00 or more makes it profitable as well. We have every facility for the handling of business and household accounts and cordially invite your business.

THE PLAINFIELD TRUST COMPANY

The largest financial institution in Plainfield.

Smartly Styled Vacation Shoes

For man, woman, boy or girl. Kinds that won't "burn" the feet, nor "pinch" the purse. Kinds that will give thorough satisfaction as to style, comfort and wear.

M. C. VAN ARSDALE **127 E. Front St.**

RELIABLE MEN WANTED

Public Service Railway can use a limited number of motormen and conductors to take care of increasing business. Steady work and good pay to the right men.

The company pays sick benefits, life insurance and pensions to its employes, bearing all the expense itself.

Apply No. 127 Albany street, New Brunswick, Fridays 2:30 to 4 p. m., or Waiting Room, Watchung avenue and Fourth street, Plainfield, Fridays from 9 to 10 a. m. m w f tf

TRY A PRESS WANT AD.

RASPBERRIES

large, fresh and juicy—just right for your table, or for preserving. Also all the other Fresh Fruits and Vegetables of the season at Reasonable Prices. Prompt Deliveries.

W. W. Dunn
THE PARK GROCER
Duer Street and Lincoln Place.

RITZ Inc.
BABCOCK BUILDING
CANDIES, ICE CREAM, DAINTY LUNCH

SPECIAL

FOR FRIDAY AND SATURDAY

Best Elgin Creamery Butter, per lb	33c
Strictly Fresh Eggs, per dozen	32c
Fine Old Potatoes, large basket	25c
Fancy new Potatoes, pony basket, 25c; large basket	50c
Campbell's Soups, 3 cans	25c
Curtice Bros. Jam, per jar	15c
Gold Medal and Ceresota Flour, per bag	80c
Franco-American Condensed Soup, 3 cans	25c
Pillsbury and Hecker's Flour, per bag	85c
Kirkman's and Fels and P. & G. Soap, 10 bars	45c
Blue Tip Matches, per dozen	40c
Vulcan Safety Matches, per gross	60c
Reckitt's Blue, 3 pkgs.	25c
Vulcanol and X-Ray Stove Polish, 3 for	25c
Compound Lard, per lb	12c
Best Rolled Oats, 6 lbs	25c
N. Y. State Pea Beans, 4 lbs	25c

We Give S.H. Stamps

Fred. H. Firstbrook
116 W. Front St.
Phone 1754

SERVICE

MORTGAGES AS INVESTMENTS FOR IDLE FUNDS

There is no better form of investment for those who desire a higher rate than the 4% paid in our Special Department, than mortgages on well selected property on a 50% basis.

This Company invests a certain portion of its funds in gilt edge mortgages and is willing to sell these mortgages from time to time to persons desiring conservative investments.

We are always pleased to talk over investments with persons having idle funds in an endeavor to be of service and will be glad to submit our offerings to any one who may be interested.

THE STATE TRUST COMPANY
The Bank of Personal Service.

SPECIAL

For Friday and Saturday.

½-lb box Walter Baker's Cocoa	20c
1 Full size lb tin of Blue Seal Cocoa	23c
¼-lb tin Royal Baking Powder	12c
½-lb tin Royal Baking Powder	23c
1 lb tin Royal Baking Powder	42c
1 jar Curtice Bros. Jam	15c
1 small can Crisco	23c
1 large can Crisco	45c
1 pkg. (reg. 10c) Ralston's Breakfast Food	8c
large pkg. Presto Flour	23c
1 tall can Red Alaska Salmon	16c
2 double sheets Fly Paper	3c
3 (reg. 5c) Pyramid Fly Catchers	10c
4 (reg. 5c) boxes Matches	10c
10 cakes Kirkman's, Fels, Ivory or P. G. White Naphtha Soap	45c
1 bot. Hires' Root Beer Extract	13c
24½ lbs Gold Medal Flour	80c
24½ lbs Daniel Webster Flour	80c
24½ lbs Pillsbury Flour	85c
½-lb pkg. Ridgway Tea	23c

Fresh Fruit and Vegetables of all Kinds.
Excursion Drinking Cups Given Away Free.

C. O. SMITH
Cor. 4th and Liberty Sts.
Telephone 1346.

CAMP RAM'S HORN
HALSEY ISLAND
LAKE HOPATCONG
THOMAS M. MUIR
PROPRIETOR.

The ideal place for the young man who wants to really enjoy his brief vacation.

TERMS ON APPLICATION.

SMALLEY BROS.
147 NORTH AVENUE
Headquarters For All Kinds of
MEATS
Spring Lamb and Broilers a Specialty
LET US SERVE YOU
TELEPHONE 88-A

VAIL
JEWELER and OPTICIAN.
236 Park Avenue
OPPOSITE NORTH AVENUE

Leland Manning
MASON AND BUILDER.
Jobbing a specialty. Estimates cheerfully given. Telephone 347-J.
1120 Myrtle Ave., Plainfield, N. J.

J. C POPE & CO.
INSURANCE AGENTS
110 East Front St., Plainfield, N. J

—The store that can always present economy-chances to the householder can always make its advertising IMMEDIATELY RESULTFUL!

208 **ROTH & CO.** 802

SATURDAY

AN EVENT OF DOUBLE IMPORTANCE

REMOVAL SALE

We Move Next Door--126 E. Front St.

AND THE GREATEST LAMB SALE

Ever announced in Plainfield. An event that marks the closing of our present location, making room for our finest modern PURE FOOD MARKET IN THE STATE

CHOICE CANADA LAMB

Hindquarters of Canada Lamb, lb
Legs of Mutton, lb
Hindquarters of Mutton, lb
Legs of Canada Lamb, lb
Choice Loins of Lamb to Roast, lb

12½c

BEST DELIVERY IN THE CITY FREE

SMALL AND CHOICE CANADA LOIN LAMB CHOPS, LB. 16c

WANT TO MAKE LAST DAY A RECORD

SENSATIONAL CUT OF 500 GENUINE SPRING LAMBS

A Positive Saving of 25c On Every $1 Purchase.

Breast and Shoulder of Lamb, Forequarters of Lamb, Lamb for Stuffing, Roasting Lamb, weighing from 3 to 5 pounds; bound to suit all; Genuine Spring Lamb, lb 11½c

Most Unusual Offer of Genuine Spring Lamb Chops, reg. 28c, lb., lb. 15c

ALL CITY DRESSED—BEST QUALITY

Legs of Choice City Dressed Lamb, Hinquarters of City Dressed Spring Lamb, weighing 5 to 7 lbs. 16c

'PHONE US. FREE DELIVERY.

Lamb Haslets, each 8c

SATURDAY SPECIALS.

Fresh Beef Tongues, lb 18c
Best Creamery Butter, lb 31c
Eggs, dozen 25c and 30c

Scheuer's Bargains

FOR THURSDAY, FRIDAY and SATURDAY

Scheuer's best XXXX Minnesota Patent Flour, 24½ lb bag 75c; per barrel $5.75

No. 6 Broom, special 23c | Fancy Jersey Potatoes, large basket 50c

Evaporated Milk, Gold Cross or Peerless Brand, 3 cans **25c**	Havemeyer & Elders' Crystal Domino Sugar, 5-lb box **41c**	Fancy Queen Olives, Full Mason Quart Jar **31c**	Steero Boullion Cubes, 30c kind, box **25c**	National Biscuit Co.'s Uneeda's or Takhoma's Biscuits, pk **4c**	Waw Waw Sauce, Regular 25c bot., bottle **18c**
Highest Grade Cocoa in quart jars, 15-oz. jar **23c**	Leggett's Premier Peanut Butter, 20-oz. jar **23c**	Heinz Apple Butter, 3-lb crock **31c**	Imported Boneless Sardines, 25c kind, **19c**	Choice California Prunes, 3 pounds **25c**	Choice Evaporated Peaches, 3 pounds **25c**
Imported French Macaroni or Spaghetti, a package **10c**	Imported Mango Chutney, 25c kind, 2 bottles **25c**	Babbitt's Giant Cleanser, extra large can, 10c kind, can **8c**	Scheuer's Scouring Soap, regular price 5c, 2 cakes **5c**	Royal Baking Powder, 5-lb can regular price $1.95, **$1.79**	Onion Salad, the new relish, 10c kind, 3 bottles **25c**
Old Dutch Cleanser, chases dirt, 3 cans **25c**	Pink Salmon, 1-lb can 10c, 3 cans **25c**	Franco American or Campbell Soups, 3 cans **25c**	Puro, powdered soups, 3 boxes **25c**	Jello, all flavors, 3 packages **25c**	Imported Smoked Sardines, 10c, 3 cans **25c**
Swift's Pride Soap, 10 cakes 32c box 100 cakes, **$3.15**	Swift's Borax Soap, 10 cakes 37c box 100 cakes, **$3.65**	Babbitt's Laundry Soap, 10 cakes 39c, box 100 cakes **$3.85**	Kirkman's Borax Soap, 10 cakes 43c, box 100 cakes **$4.25**	Proctor & Gamble's Gold Soap, 10 cakes 43c; box 100 cakes **$4.25**	Octagon Soap, 10 cakes 43c box 100 cakes **$4.25**
Grandma's Washing Powder, 4-lb package **12c**	Wesson's Snow Drift Oil, full quart cans **25c**	Richardson & Robbin's Chicken Broth with Rice, pint cans, can **10c**	Borden's Malted Milk, 45c kind **37c**	Electro-Selicon Silver Cream, for polishing, 25c kind **18c**	Tangle Foot Fly Paper, 3 double sheets **5c**
Norway Mackerel, sweet and fat, 5c each, 6 for **25c**	Large Norway Mackerel, 10c each, 3 for **25c**	Mason Quart Jars, a dozen **49c**	Mason Pint Jars, a dozen **45c**	Jelly Glasses, for preserving, a dozen **25c**	Parowax, the refined parafine, 10c pk., 3 for **25c**

10 S. & H. STAMPS WITH

Royal Dental Cream	10c
1 Box Ball Blue	10c
1 Box Royal Talcum Powder	10c
1 Box Royal Tooth Paste	10c
1 Package Macaroni	10c
1 Bottle Lemon or Vanilla	15c
1 Can Black Jack Stove Polish	10c
1 Can Liquid Enameline	10c
1 Package Parlor Matches	12c
Large Bottle Ammonia	10c
7-lb bag Salt	10c
1 Bottle Shoe Polish	10c

EXTRA STAMPS WITH THESE

100 Stamps with 1-lb Tea	60c
100 Stamps with 1-lb Scheuer's Baking Powder	45c
70 Stamps with 1-lb Tea	50c
30 Stamps with 1-lb Tea	35c
20 Stamps with 1-lb Java & Mocha Coffee	35c
20 Stamps with 3-lb box Starch	20c
20 Stamps with 3 rolls Toilet Paper	25c
10 Stamps with pint Welch's Grape Juice	25c
20 Stamps with qt. Welch's Grape Juice	45c
25 Stamps with large bottle Vanilla	25c

IMPORTED AND DOMESTIC CHEESE.

Best Imported Swiss, lb	38c
Best Imported Roquefort, lb	45c
Cambert Cheese, box	40c
Philadelphia Cream Cheese, each	9c
Neufchatel Cream Cheese, each	4c
Shefford Snappy Cheese, each	9c
Pimento Cream Cheese, jars	13c

Specials In Our Meat Dept.

Prime Leg of Canada Lamb, lb	18c
Prime Leg of Genuine Spring Lamb, lb	20c
Fresh Killed Young Ducks, lb	22c
Fresh Chopped Beef, lb	16c
Fresh Lamb for Stewing, 3 lbs. for	25c
Small Lean Cal. Hams, lb	14c
Finest Chuck Steak or Roast, lb	18c

SEASONABLE GOODS BOTTLED.

Golden Gate Fruit Co. Orangeade	25c
Roses's Imported Lime Juice	25c & 35c
Ballentine's Malt Extract, bottle	10c
3 for 25c; per dozen	$1.00
Manacea Water, bottle, 45c; dozen	$5.00
Hire's Root Beer, a bottle	6c
Doe's Pineapple Juice, bottle	25c

CRACKERS AND BISCUITS.

Ivins Spice Wafers, lb	12c
Fig Bars, lb	10c
Sugar Wafers, lb	18c
Cocoanut Maccaroons, lb	18c
Ginger Snaps, Lemon Cookies or Nic Nacs, lb 7c; 4 lbs	25c
Assorted Mixed Cakes, lb	10c

THE APPLEGATE MEAT MARKETS

Sell at low prices, certainly. By my modern method I am enabled to conduct business on a very small margin of profit. I buy close, get all discounts and turn goods quickly. As an example these specials, Saturday, August 2; compare them with prices you are paying and see if it will not pay you to buy for cash and carry your own goods. It means from 10 to 20 per cent. saved. Nothing but the highest quality of goods at these markets.

SUGAR CURED CALIFORNIA HAMS, LB.	14½c
HINDQUARTERS GENUINE LAMB, LB.	20c
LEGS GENUINE LAMB (sold for 25c at other market), LB.	20c
PRIME RIB ROAST (sold for 28c at other markets), LB.	23c
HINDQUARTERS MUTTON, LB.	16c
LEGS AND LOINS OF MUTTON, LB.	16c
CHOPPED BEEF (sold for 20c and 22c at other markets), LB.	16c

Sirloin Steak	26c	Chuck Roast	18c
Porterhouse Steak	28c	Chuck Steak	18c
Rib Roast, blade cut	17c	Plate Beef	9c
Plate Corn Beef	9c	Sugar Cured Hams	21½c

Clifford L. Applegate

164 E. Front St., opp. Woodhull & Martin's. 163 Somerset St.

All My Silk Shirts Reduced to $2.50.

Crash Suits, just the thing for HOT WEATHER, $20.00

Pure Silk Hose, Special 25c the pair.

See My Window Display.

JOHN J. PRAED
MEN'S TAILOR AND FURNISHER
314 PARK AVE. PLAINFIELD, N. J.

IT IS SELF-EVIDENT.

If you don't advertise people won't know you are in business and pretty soon you won't know it yourself.

PLAINFIELD DAILY PRESS

THE WEATHER.

Fair and slightly cooler tonight; Sunday fair, light west winds.

Max., 84; Min., 66.

Established May 10, 1887. TEN PAGES. PLAINFIELD, NEW JERSEY, SATURDAY, AUGUST 2, 1913. TEN PAGES. Two Cents a Copy, $5 a Year.

UNUSUAL SIGHT IN U. S. SENATE

Mrs. Feickert Tells Interesting Story of How Suffrage Obtained Nation's Ear.

STORM THE CAPITOL

Advocates of "Votes for Women" Command Respect and Consideration In Federal Lawmaking Body —Contrast to Militancy.

(By Mrs. E. F. Feickert, President New Jersey Woman Suffrage Association.)

Washington, D. C., Aug. 1—Thursday was a great day for suffrage! For the first time in the history of this country the enfranchisement of the women of the United States was discussed upon the floor of the national Senate by members of that body.

The day began with the assembling of eighty automobiles carrying over 400 members of visiting delegations, at Hyattsville, Md., at 10 o'clock in the morning. A grandstand had been erected at the ball park and the automobiles lined up before it four rows deep while exercises of welcome were conducted, in which the members of the Congressional Union and many men prominent in the official life of Washington participated. The following inscriptions decorated the stand:

"'Woman's place is in the home. The sweatshop is the place of thousands of women."

"The Lord giveth the word. The women that publish the tidings are a mighty host."

"We prepare the children for the world; let us prepare the world for the children."

Mayor Shepherd, of Hyattsville, made an appropriate speech presenting the suffragists with the freedom of Hyattsville and the key to the city.

Congressman Smith, of the Fifth Maryland district, and Senator Jones, of Washington, spoke—the latter saying among other things, "While I do not like to confess it, it is true that we members of the national legislature pay more attention to the voice of those who can enforce their sentiments with the ballot than we do to the voice of those who cannot."

Senator Owen, of Oklahoma, dwelt on the service which the country expects from its women, that of properly raising and training the men and women of the next generation, saying that a man was only what his mother made him, and concluded with, "If women are good enough to teach men the best things of life, they are good enough to emphasize their belief in those things in the only way which properly counts in the political life of this country, the ballot."

Senator Ashurst, of Arizona, who a few weeks ago submitted the unanimous report of the Woman Suffrage committee of the United States Senate in favor of suffrage; Senator Chamberlain, of Oregon, and Senator Moses Clapp, of Minnesota, also spoke. Senator Clapp took the occasion to criticize Congressman Heflin, of Alabama, who recently attacked the suffragists and held up the women of King Solomon's day as examples for the women of today. Senator Clapp said that while "Brother Solomon was unuestionably an authority on building, he personally did not admire his ideas of women," concluding, "While I might consult Solomon in regard to building the four walls of a home, I should not consult him in regard to the building up of my family life."

Mrs. Mary Ware Dennett then responded to the addresses of welcome on behalf of "the members of the Congressional Union, the thousands of members of the National Suffrage Association and the four million voters of the country."

The automobile procession then left for Washington. It was a beautiful sight to suffragist eyes, the long line of cars decorated in yellow and white, with flying banners and streaming pennants. The Capitol was reached at twelve o'clock and the various State delegations ent to the marble room in the Senate wing and sent for their respective senators, giving them the petitions from home asking for favorable consideration of the suffrage constitutional amendment. The New Jersey delegation was sorry to learn that Senator Martine is not a suffragist. Senator Hughes, however, is a member of the Paterson Equal Suffrage League, of which his wife is vice-president. The New Jersey petition contains over 5,000 names which was very satisfactory, as they were all ogtained in less than a month. Many people signed it at the Men's League convention in Ocean Grove last week. The suffrage delegates had seats in the private gallery through the courtesy of Senator Overman, of North Carolina. Twenty-five senators spoke for the amendment, among them being Senators LaFollette, Shafroth, Owen, Ashurst, Poindexter, Jones, Works, Lane, Thomas, Gallinger, Clapp, Thomas and Hollis. Senator LaFol-

(Continued on page 6.)

SUFFRAGISTS TRAVEL IN GYPSY FASHION

Wagon Load of Would-be Voters Invaded Westfield Yesterday Afternoon.

Residents of Westfield had visions of a gypsy camp being established in their midst yesterday afternoon when a covered wagon driven by a black horse was pulled through the main thoroughfares, the occupants being completely hidden from the public view by the gypsy like covering of the wagon. Westfield has been a common stopping place for these wanderers in days gone by, but during the last few years the place has not been inhabitated by a tribe, or since Jerseyland, the well-known recreation park, went out of existence.

Their fears were somewhat allayed however, but their curiosity increased when it was found that the wagon was inhabited by a band of "Suffrage Hikers" and members of the Women's Political Union, of New Jersey, who are traveling through a large section of the State in the interest of "Votes for Women." The wagon was of the light delivery variety and contained Miss Rose Weiss, Mrs. May Walsh and Mrs. E. A. Hylands, of Newark, and the hikers were the guests of Mrs. Rule, of Woodlawn avenue, and delivered addresses in the street meeting held in Mountainside last night. Several of the Westfield suffragists journeyed out to Mountainside in automobiles to hear their sisters preach.

Before going to the home of Mrs. Rule where they were to spend the night the suffragists attracted much attention by driving their black horse through the city streets. The animal wore a sunbonnet and a mosquito netting blanket. A set of steps was carried in the rear of the wagon, but there were not used by the hikers in climbing into the wagon, masculine tactics being indulged in. A sign on the side of the vehicle bore the words "Votes for Wamen in New Jersey in 1914."

CO. K BOYS OFF FOR CAMP FIELDER TODAY

Fifty members of Company K left today for Camp Fielder, Sea Girt, under the command of Captain Charles A. Peterson. They were joined by Company M of Somerville, and Companies F, I and C, of Elizabeth.

The local boys took their full equipment and will go in heavy marching order, wearing khaki uniforms with canvas puttees, olive drab shirts and campaign hats.

The special train carrying the soldier boys to the camp of instruction was made up at Somerville with two passenger and one baggage coach for the Somerville and Plainfield companies. After leaving Plainfield, the first stop was at Elizabeth where four passenger and two baggage coaches were added to the train bearing the Elizabeth companies. The camp site will be reached about 2.30 this afternoon when the camp will be established.

Tomorrow morning the regular divine services will be held, and the regimental parade will occur during the afternoon. Monday will be occupied largely by rifle practice with a second battalion parade in the afternoon.

EXAMINATION ON AUGUST 18.

Trenton, August 2.—A civil service examination will be held August 18 for the position of engineer on the State Fish and Game Commission's steamer New Jersey. Candidates must be familiar with the 150 horsepower Standard engine, must be licensed marine engineers and must answer technical questions. The pay is $75 a month and found.

FIXING UP BORO JAIL.

The borough jail is undergoing repairs at present, the cells receiving the most attention.

The Difference

between the clerk who spends all his salary and the clerk who saves part is the difference in ten years between the owner of a business and the man out of a job. Invest in a State Trust Company 4% Installment Bond.—Adv. ***

Sundays In the Mountains.

A splendid opportunity of enjoying the scenic beauties, and the refreshing coolness of Mauch Chunk and Glen Onoko, is afforded by the special excursion via New Jersey Central on August 3, which leaves Plainfield 9:32 a. m. Round trip tickets $1.50; children 75 cents.—Adv.

7 31 2 eod ***

Reduced Rates to Flemington Fair, Via New Jersey Central.

August 5, 6, 7, 8 and 9. Round trip tickets from Plainfield $1.15. Special day August 7, round trip 85 cents. Special service returning Thursday night, August 7. See agents for circulars and time tables.—Adv.

7 24-26-29-31 8 2-4-6***

ROUTINE BUSINESS IN BOROUGH COUNCIL

North Plainfield Body Asked to Authorize Macadamizing of Watchung Avenue.

Representatives of Foster & Goetz, owners and developers of Hudson Terrace, in Watchung avenue, requested of the Borough Council at its meeting last night, that steps be taken to macadamize Watchung avenue from Codington avenue to Johnston's Drive. Mr. Foster, who acted as spokesman for the real estate firm, said the owners of Hudson Terrace would be willing to pay their share of the assessment if the work is done in advance, so as to make the burden of expending money from the borough treasury as small as possible. He said he also voiced the opinions of Louis K. Hyde, another extensive owner of land in Watchung avenue. Mayor Robert Clark, Jr., said he was not sure that the work could be done this year, but that the Council would consider the matter.

Councilman Edmund Rushmore introduced an ordinance concerning dogs, which will act as an amendment to the dog ordinance now in effect. The Rushmore document authorizes the mayor to issue a proclamation at his discretion, which will prohibit dogs from running at large and compel the canines when on the street to be firmly fastened to a leash and accompanied by a person over the age of 12 years. The ordinance will take effect October 1.

Overseer-of-the-Poor Becker was granted an application for $100 for his department. Recorder Gano's report for July showed that the borough police had made 51 arrests and collected $60 in fines. Warrants amounting to $2,885.37 were ordered paid, which included $250 for special election purposes. The street committee reported that $933.52 was expended during July.

The following building permits were granted: Clarence L. Thorn, addition to dwelling on Grandview avenue; Theodore Mason, garage in Jackson avenue; W. H. Laird, garage at 18-21 Somerset street; Standard Improvement and Realty Co., of Dunellen, frame dwelling in Howard street; H. L. Keller, addition to house in Watchung avenue; Alfius M. Stein, contractor, garage in Mountain avenue; W. A. Coddington, owner, John McCollough, contractor, addition to Father Miller's house at Manning and Watchung avenues.

SPUR ON CENTRAL R. R. ACCOMMODATES WORKMEN

Somerville, Aug. 1—The spur from the main line of the Central Railroad to the H. W. Johns-Manville plant, has been completed and the first train to carry employes to the plant was placed in operation yesterday. The spur has been constructed by the Central at a great expense.

All employes of the plant living in Somerville, Raritan and Bound Brook will now be able to commute daily to their work. Heretofore the trip was made by trolley to Finderne, after which the employes walked a half mile.

JOSEPH GREEN AGAIN ACCUSED AS A THIEF

Joseph Green, of West Fourth street, was remanded for further hearing on Monday morning, when arraigned today before City Judge DeMeza on a charge of larceny preferred by the A. M. Griffen Company, hardware dealers, of East Front street. The complaint charges him with stealing a quantity of lead from the latter's premises.

Green was arrested several years ago for grand larceny and held for the Grand Jury, but received mercy at the hands of Judge Atwater, at Elizabeth.

FUNERAL FOR BABE.

The funeral of Wallace A. Overland, the three months' old son of Mr. and Mrs. Richard Overland, of Manning avenue, was held this morning at the home of his parents, Rev. Cortlandt H. Mallery, rector of the Church of the Heavenly Rest, officiating. Interment was at the Coontown cemetery.

CAUSED DISTURBANCE.

Salvatore Philgreen, of Cottage place, was arrested last night by Patrolman Craig who charged him with raising a disturbance. Arraigned this morning before City Judge DeMeza, he received a suspended sentence.

SENTENCES SUSPENDED.

Suspended sentences were meted out to William and Joseph Fitzgerald and Peter Crowley when arraigned this morning before City Judge DeMeza charged with disorderly conduct. They were arrested by Patrolman Craig, in North avenue.

PLANS FOR OPENING OF PUBLIC CLINIC

Anti-Tuberculosis League Will Supervise Work of New Department Here.

Arrangements are being made by the Charity Organization for the opening of the Anti-Tuberculosis league clinic which will be established at 109 Madison avenue within the next two weeks and a definite schedule of work is being drawn up for the innovation. Dr. Fred Hughes, Dr. Sidney R. Titsworth and Dr. Edward Krans will be in charge and the clinic will be opened three afternoons and two evenings each week.

The purpose of holding the clinic open in the evening is to afford men who work in the shops an opportunity of securing treatment and for anyone else who finds it impossible to come in the afternoon. A fee of ten cents will be assessed for each treatment but if the patient finds it impossible to pay this fee the treatment will be given without charge.

ALLEGED BURGLAR NOT THE RIGHT MAN

When Arraigned Before Accuser In Court She Exonerates Him of Charge.

Abraham Levine, of Newark, who was arrested this morning in East Front street, near Farragut road, by Detective-Sergeant John J. Flynn, as the man who entered the home of J. H. Nicholson, of Rahway road, Wednesday, was proven innocent when Mrs. Nicholson positively asserted that he was not the man she chased from her home. Mrs. Nicholson as soon as she entered headquarters said, "No, that is not the man; the one that I saw in my home, was a tall man and wore a dark suit. He did not have any moustache, either."

Talking to a Daily Press reporter, Mrs. Nicholson told of her exciting experience Wednesday night. Her story showed that although women run and scream and grow pale at the sight of a mouse, they are cool and level headed in trying situations. "When entering my dining-room before retiring for the night," she said, "I saw a man groping his way through the darkness in the dining-room. I yelled to my husband and gave chase as the man ran. I was within several feet of him as he ran into the back yard. But I could not get him. I always sleep with a loaded revolver under my pillow; wish I had time to get it. I would kill anyone without hesitation, that entered my home."

According to Detective Flynn, Levine is an ex-convict, having been sent to jail for bigamy. The entire local police force have been looking for him since Mrs. Nicholson's home was entered. Levine travels about the country in a red wagon accompanied by his 8-year-old son, buying and selling poultry.

THE NEXT EXCURSION.

Ten hours at the shore still remains the important feature of the Hope chapel excursion to be held next Saturday. This outing is the only trip of its kind to be run from Plainfield on a Saturday and it promises to be as great a success as in former years. The excursion leaves the city in two sections, the first section leaving the Grant Avenue station at 7:56 and the North Avenue station at 8:00, the second section following immediately. On the return trip the trains will leave Asbury Park at 8 o'clock.

FAREWELL RECEPTION.

With fifty friends and acquaintances present, a farewell reception was tendered to Theodore Fredericks and George E. Leighs, both of West Fourth street, at the home of the latter last night. The evening was largely spent in music and games which were enjoyed by all those present. The young men will leave this city Monday for Cottonwood, Idaho, where they will enter the employ of a large warehouse.

GULICK GETS VERDICT.

District Court Judge Walter L. Hetfield yesterday gave a decision in favor of C. E. Gulick, who sued the Vitaphone Co., for $277.50, which represented commissions due on sales of stock for the defendants. The case was contested last week. Gulick was represented by City Judge DeMeza and V. W. Nash, Jr., was the defendant's lawyer.

STANLEY E. GUNNISON

Contributing Editor for today on

WHY NETHERWOOD SHOULD HAVE A PUBLIC SCHOOL."

GREEN BROOK MATTER UNSETTLED IN BORO

Health Officer Oliff Did Not Appear Before the Council Last Night.

The cleansing of Tier's pond and Green brook, is as far from being realized today as on Thursday, July 24, when the investigations made by several members of the Plainfield Board of Trade, revealed the filthy conditions of these streams. At the meeting of the North Plainfield Council, last night, it was expected that Health Officer George Oliff would be asked to explain his inactivity, but he was not present. A letter was read from the local Board advising that Plainfield and the borough co-operate in having the nuisance eradicated. A short discussion followed and a motion was made to refer the subject to the Street Committee.

Councilman Alexander Milne is chairman of this committee and was not present at last night's session. Councilman Julius Stahl is acting in his stead, however, and in reply to interrogations by a Daily Press reporter, stated that he contemplated no immediate action.

"The clearing and cleansing of Tier's pond is a large undertaking involving heavy expense. I think it will cost close to $5,000 to remove several feet of dirt from the bottom of the stream, which is the only remedy for the odors that issue from the vicinity of the pond," said the Councilman.

A contractor who was present, said the pond would have to be drained, which he asserted, in itself was a big undertaking. He gave the opinion that a concrete drain would have to be built in the middle of the small body of water, to do this work.

In the meantime, the summer is getting near to a close and in winter it will be impossible to do the work.

The Plainfield Board of Health asked today if anything was being done toward the cleaning of Tier's pond, Health Officer Chandler said: "Anything that is required of the Board of Health to do in that connection will be done as soon as possible."

WIFE DESERTER TO APPEAR BEFORE STEWART

Richard Collins, formerly employed in a local store, last May deserted his wife according to a complaint sworn out against him by Mrs. Collins, who lives in Rahway road, and was arrested Thursday in Dover. Chief Kiely went to that place yesterday to get Collins, and the prisoner gave bail to insure his appearance before Mayor Percy H. Stewart, who will occupy the bench while Judge DeMeza is on his vacation. Although Chief Kiely requested the justice of the peace before whom Collins received a hearing, that bail be placed at $500, Senator Fitzherbert, who represented the latter, succeeded in having the amount made but $100.

ARREST NEGRO WANTED ON A SERIOUS CHARGE

Detective Sergeant John Flynn returned yesterday from White Plains, N. Y., with James Crowell, colored, 25 years old, formerly of this city, who was arrested on a serious charge preferred by 19 years old Mary Arrandew, a West Indian girl, who lives in West Third street.

Miss Arrandew recently threatened to commit suicide unless Crowell married her. She appeared before the last Grand Jury, which indicted Crowell after hearing her story.

A NEW CONCERN.

After having remodeled two lofts for their place of business, the Victor L. Drellich Company will start the manufacture of boys' wash suits at 318-322 West Front street on Monday. One hundred and twenty-five sewing machines have been installed. After the factory has been put into proper working order, a total of 200 women will be employed by the new company within the course of the next two weeks. Mr. Drellich, the head of the concern, for many years connected with the Regatta Outfitting Company, of West Seventeenth street, New York, has moved to this city recently and has made his home on Craig place.

COUNCIL GOING TO SEA GIRT.

Elizabeth, August 2—The City Council last night accepted the invitation of the Second Regiment, N. G. N. J., to attend the Sea Girt encampment on Governors' Day, August 8.

HIS BIKE STOLEN.

Street Commissioner Andrew J. Gavett reported to the police today that his wheel was stolen yesterday from the rear of his office.

ELECTRICAL STORM PLAYED HAVOC HERE

Wind and Rain Accompanied By Severe Lightning In This Section of the State.

A violent electric storm, accompanied by wind that raced across the State at a terrific velocity yesterday afternoon did hundreds of dollars worth of damage to crops and shade trees in this vicinity, at the same time bringing relief to the farms. Sharp flashes of lightning followed by terrific claps of thunder caused the weaker sex to seek refuge in a dark closet or attic while the bolts of lightning played havoc with the trees. Limbs were ripped from huge elms and maples in different sections of Plainfield and the street department was kept busy until a late hour last night cleaning up the debris.

Charles R. Titsworth's house at 909 Madison avenue was hit by a bolt of lightning which struck the chimney and traveled along the electric light wires doing considerable damage to the exterior of the structure. Mrs. Titsworth was alone in the house at the time and telephoned fire headquarters. Chief Doane went to the place in his automobile and after examining the building found that nothing was burning. One of the houses in the row on East Fourth street opposite the gas house was struck and the bolt traveled down between the walls setting fire to a portion of the woodwork. The smouldering wood was put out with little damage resulting, however, by members of the household. Another house on Westervelt avenue occupied by Frank Saunders was hit and a portion of the roof torn away.

In some portions of the city the streets were flooded from curb to curb and traffic was made impossible, wagons being emerged up to their hubs. Telegraph wires between this city and New York were put out of commission an communication was cut off for the greater part of the afternoon and last night.

During the storm the trolley wire at Lyde Park, Scotch Plains, broke in several places, delaying the west bound cars for 30 minutes and the east going trolleys for 15 minutes.

CHILDREN INCURABLE, DESERTED BY FATHER

Three children cared for by the Borough of North Plainfield will be taken to a private sanitarium today because they are victims of an incurable contagious disease. Their mother is dead and their father has deserted them. He is being sought daily in other cities and according to Overseer of the Poor Fred Becker a clue to his whereabouts has been unearthed.

Mr. Becker appeared at the North Plainfield Council meeting last night and asked the borough fathers' advice on the case, which is a pitiful one. Because their disease is contagious it is dangerous to the other inmates to have them near the home, although to date they have been strictly confined to an isolated ward of the institution. The overseer of the poor in explaining the case, said it would cost the borough at least $600 to have them properly taken care of. Mr. Becker was advised by the Council to find the most reasonable and suitable place to have the children sent and report at the next meeting of the Council, which will be held Wednesday night, August 13.

WILL MR. CLARK ACCEPT BORO MAYORALTY AGAIN

The terms of Councilman Alexander line and L. B. Woolston, of North Plainfield, expire this year. The latter, when asked last night at the meeting of the Borough Council, whether he was going to run or the ocffie again, said, "No, I am not," Mr. Milne is absent from the city and could not be found to voice his future political aspirations.

Mayor Robert Clark, Jr., was also asked if he was a candidate for renomination, and in his usual evasive as well as jovial manner replier "You will have to ask the birds for that information."

A Day On the Hudson

Every Wednesday until Sept. 10th inclusive, a special excursion to West Point and Newburgh will be run, via New Jersey Central, with direct connection at Jersey City Terminal with splendid steamer Robert Fulton, of the Hudson River Day Line. Round trip tickets from Plainfield, $1.50; children half fare. Last connecting train leaves Plainfield 7.58 a. m. See circulars for service and rates from other Plainfield stations.—Adv.

8-2 5 8 12 15 19 23 26 29 ***

Sidney T. Perine, of West Seventh street, will speak at the Rescue Mission tomorrow night.

CANDIDATES FOR COUNTY OFFICES

Political Bee Is Buzzing In Somerset and Close Races Promised.

MANY PETITIONS OUT

Three-Cornered Fight for Sheriff—Sebring and Fitzga Again Oppose Each Other—Possible Fusion For Assembly Candidate.

Three officials will be elected in Somerset county this year by the entire vote of the county. An Assemblyman, County Clerk and Sheriff, and while the is little doing as yet in the matter of the Assembly, a number of candidates have signified their intention of running for the other two offices. Azariah M. Beekman, of Somerville, a leader in the Democratic party, will have practically no opposition from that faction in running for the nomination for assemblyman as he seems to meet the approval of all involved. No candidate has been talked of by the Republicans nor has there been any suggested by the Progressive party. There is some talk, however, of a fusion between the two parties and while this suggestion has taken no definite shape as yet, there is a possibility that a candidate suitable to both will be selected in the very near future.

William de LaR. Anderson, of North Plainfield township, a former assemblyman from Somerset county, has presented a proposition to the political leaders that neither side nominate a candidate for the office at the primaries, but after the primaries have been held the leaders of both factions get together and agree upon a candidate who will be nominated by petition, and such candidate will be known as a Progressive Republican. When asked if he had any idea of seeking the nomination, Mr. Anderson said:

"I have not given the matter very much consideration. I expect to be a candidate for a member of the Township Committee of North Plainfield township. If, however, the Progressive Republicans of Somerset cunty think I would make the strongest man, I shall not refuse to answer the call of party service."

The only Republican candidate in sight for the office of county clerk seems to be A. G. Anderson, and he has already held the office for two terms, having been elected by a large majority for the first time five years ago. Walter C. Linbarger, of North Plainfield, secretary of the Wilson Democratic League of Somerset county, is out for nomination to this office on the Democratic ticket. So far as is known the Progressives have not placed a man in the field but will probably support Mr. Anderson.

The office that is likely to produce the liveliest contention and for which the fight will be closest is that of sheriff. Joseph Fitzga and Charles Sebring will fight it out for the Republican nomination and on the Democratic side there will be a tri-cornered struggle between Charles Hamilton, Joseph Buck and Thomas E. Gibson. Many of the candidates for township offices are getting ready to file their petitions and in the course of a few weeks the political bug will be buzzing throughout the county.

NO ORNAMENTAL WORK FOR LIGHTING SYSTEM

The Light Committee of the Common Council will report at the meeting of the latter body Monday night that it does not favor "ornamental" lighting for this city, as advocated by the Board of Trade. It is thought that the additional cost of erecting ornamental poles in the business and residental sections of the city is the reason for the committee's stand.

A. E. Force, who is chairman of the lighting committee of the Board of Trade, when asked today what action the Board would take, providing the Councilmanic Committee report as stated above, said he did not know. "We will wait and 'see' what the committee report says and our course of action will be settled at the next meeting of the Board of Trade," Mr. Force added.

SIGNED "FRANK BERGEN."

Elizabeth, Aug. 2.—The name of "Frank Bergen" was used by a stranger who passed a worthless check upon Neureiter & Horre, coal dealers. Chief of Police Peters was notified of the occurrence, and it was stated yesterday that the alleged forger had left the city. A ton of coal was ordered by the man to an address in Erie street, and he offered a check for $14 in payment. He received the change and departed. There was no house located at the number given, the coal men learned when they went to deliver the order.

—It pays to use Press ads.

SATURDAY SPECIALS CONTINUED ON MONDAY

STORE CLOSED ALL DAY TUESDAY, AUGUST 5th

On account of THE ANNUAL STORE PICNIC once every year we ALL TAKE A DAY OFF and altogether enjoy a day of recreation; thus binding more firmly the ties of our Store Family into one great unit for the better service of our patrons.

A. E. FORCE & CO.

WOMEN'S WASH DRESSES

AN UNPRECEDENTED SALE BOTH IN VALUE AND ASSORTMENTS

Think of buying these Dainty Dresses for **LESS THAN HALF PRICE!**

And then, too, several months' wear ahead.

WHAT BETTER INVESTMENT?

BE CONVINCED. COME AND SEE THE DRESSES.

DRESSES AT $1.95
Were $3.50 to $4.50

Choice of white and colors, for morning, afternoon and street wear; all sizes in the lot.

DRESSES AT $2.95
Were $5.00 to $7.50

Including fine voiles, linens, etc., in coat and other styles; all sizes; every dress a great bargain.

DRESSES AT $3.95
Were Up to $9.50

White ratine and eponge, French linens, silk striped voiles, etc.; coat styles, etc.; all sizes.

WHITE SKIRTS 59c
Were Up to $1.50

Choice of linene and rep, several pretty models; they'll go quickly at **50c each.**

DRESSES AT 79c
Were Up to $2.00

On sale Saturday and as long as the lot lasts, women's pretty lawn dresses, including all sizes at only **79c each.**

WHITE WASH SKIRTS, $1.49
Values Up to $3.00

The lot includes mostly fine white pique in a very clever model, others of linen, a great bargain at only **$1.49.**

WASH SKIRTS AT $1.00
$2.50 Value

As long as the lot lasts, black and white check and grey diagonal stripe skirts at only **$1 each.**

KIMONOS
Saturday 39c.

Were 75c and $1. Women's long and short kimonos, pretty styles and colorings.

WOMEN'S SILK HOSE
Saturday 59c

$1.00 Gordon Silk Hose, in all sizes, colors are tan, pink and light blue.

FRUIT OF LOOM MUSLIN
Saturday 9c a Yard

Full yard wide Fruit of the Loom Muslin; you know the kind and value; not over 15 yards to one customer.

DOYLIES
Saturday 9c

Were 15c to 25c; round and square doylies, with hemstitching, etc.; Saturday only **9c each.**

SALE OF REMNANTS CONTINUES ALL DAY SATURDAY

Ridiculous low prices for lawns, ginghams, muslins, white goods, voiles, ribbons, embroideries, etc.

MEN, READ THIS!

ANOTHER LOT OF 59c SKIRTS FOR 39c

Plenty of styles, with and without collars, soft and laundered cuffs, etc.; all sizes 14 to 17.

MEN'S 50c SILK HOSE 23c

As long as the lot lasts, these fine silk hose, in black, tan and grey colors, in all sizes.

MEN'S 50c TIES 25c

Fine silk four-in-hand ties, in a big variety of plain and fancy colorings; a great bargain at only **25c each.**

25c WASH TIES 12½c

All our 25c wash ties and many were even sold for more; your choice, **2 for 25c.**

WOMEN'S WAISTS

Fine new $2.50 waists, made of lawns, voiles, etc., at only **$1.49.**

A big assortment of $2.00 Waists, all sizes, at only **98c.**

MUSLIN UNDERWEAR

$1.75 combinations of corset cover and drawer at only **89c.**

$3.00 Princess Slips, made of nainsook and lawns, at only **$1.89 ea.**

WOMEN'S BATHING SUITS REDUCED

Now $1.19 to $4.50

Former prices were $2.50 to $5.98. Chance to get a suit of quality for very little money.

A. E. FORCE & CO.

"The White Store"

We Give the Famous S&H Green Trading Stamps

SHORTER HOURS FOR OUR EMPLOYES—UNTIL FURTHER NOTICE STORE OPENS 8:30, CLOSES 5:30 EXERY DAY EXCEPT SATURDAY.

ALL PARASOLS REDUCED.

Now 89c to $4.50

Former prices were $2.00 to $5.50. Don't hesitate; buy tomorrow.

In the Churches

Baptist.

First Baptist Church—Rev. Dr. Philip B. Strong, pastor—11:00 a. m., preaching by the pastor at the Seventh-Day Baptist church; 9:45, Men's Conference Class; 7:45, union service at First M. E. church.

Park Avenue—Rev. Gabriel Reid Maguire, pastor—9:45, Sunday-school; 11:00 a. h., preaching; 7:45, preaching.

Seventh-Day Baptist Church, corner of Central avenue and Fifth street—Pastor, Rev. Edwin Shaw—Preaching service every Sabbath (Saturday) morning at half-past ten o'clock; Sabbath-school at 11:45 a. m., William C. Hubbard, superintendent; Junior Society prayer meeting at 3 p. m., Miss Frances I. Kinne superintendent; Young People's Christian Endeavor meeting at 4:00 p. m., Franklin A. Langworthy, president; prayer meeting on Friday at 8 p. m. All are welcome to these services.

Temple—Rev. E. C. Conover, pastor—9:00, prayer meeting; 11:00, preaching; 2:30, Sunday-school; 7:00, C. E. Society services.

Mt. Olive—M. W. Vaughan, D. D., pastor—11:00, preaching; 3:30, Sunday-school; 7:30, preaching.

Calvary—Rev. D. Y. Campbell, pastor—11:00 preaching by the pastor, subject, "Spiritual Appetite;" 3:00, Sunday-school; 7:45, preaching by the pastor.

Shiloh—Rev. Edward Roberts, pastor—11:00, preaching by the pastor; 3:00, Sunday-school; 8:00, preaching by the pastor.

Ebenezer Baptist Church—East Third and Washington streets—Rev. G. W. Bailey, pastor—10:45, preaching, subject, "The Withered Hand;" 7:00 p. m., B. Y. P. U.; 7:45, preaching, subject, "The Marching Orders From Olive's Brow."

Reformed.

Trinity—Rev. John Y. Broek, pastor; Rev. Dr. Cornelius Schenck, pastor-emeritus—10:30, preaching by Rev. E. P. Johnson, D.D.; 2:30, Bible School; 6:45, C. E. Society meeting; 7:45, Union service at First M. E. church.

Netherwood Reformed Church, Leland avenue—Rev. Royal A. Stout, pastor—10:30, preaching, subject, "Temptations of Christ;" 7:00, Christian Endeavor Society meeting; 8:00 a. m., preaching, subject, "Living In the Present."

Marconnier Reformed—Rev. J. Tucker Lansdale, pastor—9:45, Sunday-school; 11:00, morning service; 7:45, evening service.

German Reformed—Craig place and Duer street—Rev. George Hauser, pastor—11:00 a. m., preaching by the pastor; first Sunday in each month evening service at 7:45 o'clock.

Presbyterian.

First Presbyterian—Rev. Dr. Chas. E. Herring, pastor—10:00, Sunday-school; 11:00, preaching; 7:45, union service at First M. E. church.

Crescent Avenue—Rev. Dr. John Sheridan Zelie, minister—10:30, morning worship; 12:00, Sunday-school.

Hope Chapel—Rev. Frederic L. Greene, pastor—10:30, preaching 9:30, Sunday-school; 7:30, preaching.

Warren Chapel—Rev. J. O. McKelvey, pastor—9:45, Sunday-school and Berean Bible class for men, E. E. Parvin, teacher; 11:00 a. m., preaching by the pastor; 7:45, preaching by the pastor.

Bethel chapel—Rev. F. D. Tildon, pastor—Services 11:00 a. m., preaching; 3:00, Sunday-school; 8:00 p. m., preaching.

Episcopal.

Grace Church, East Seventh street—The Reverend E. Vicars Stevenson, rector—Services, 7:30 a. m., Holy Communion; 11:00 a. m., (first Sunday excepted), morning prayer, litany and sermon; first Sunday Holy Communion and sermon; 4:30 p. m., choral evensong; daily at 5 p. m., Thursday, Saints' Days and Holy Days, 10 a. m., Holy Eucharist.

Holy Cross Church, corner Washington and Mercer avenues—Rev. William S. McCoy, rector—9:45 a. m., Sunday-school; 11:00 a. m., morning prayer and sermon; Thursdays and Saints' Days, Holy Communion at 9:30 a. m. On the first Sunday of the month, Holy Communion at 11:00 a. m.

Church of the Heavenly Rest, Clinton avenue and West Fifth street, Rev. Cortlandt H. Mallery, rector—8:00, Holy Eucharist; 9:45, Sunday-school; 11:00, matins and sermon; 4:30 p. m., evensong and sermon by the rector. Fridays and Holy Days, Holy Eucharist at 10:00 a. m.

St. Stephen's Church—Rev. Warner E. L. Ward, rector—8:00 a. m., Holy Communion; 11:00 a. m., morning prayer and sermon (Holy Communion first Sunday in each month); 9:45, Sunday-school; on Saints' Days, Communion at 9:00 a. m.

Grace Church Mission for Colored People—Masonic building, St. Mary's avenue—Evensong and sermon Sundays at 8:00 p. m.; Holy Eucharist second Sunday in the month at 9:00 a. m.; Sunday-school in Parish House, Sundays at 10:00 a. m.

Methodist Episcopal.

First—Rev. Dr. Charles M. Anderson, pastor—9:45, Sunday-school; 11:00 a. m., preaching by the pastor; 7:45 Union service with sermon by Rev. Dr. Macdonald, of Brooklyn.

Monroe Avenue M. E. Church—Rev. F. J. Hubach, pastor—10:45, preaching by the pastor; 9:30, Sunday-school and Men's Bible Class, 7:15, Epworth League vesper service; 8:00, preaching by the pastor.

Grace M. E. Church—Rev. C. C. Cain, minister—10:30, preaching, by the pastor; 2:30, Sunday-school; 7:00, Epworth League; 7:45 preaching by the pastor.

Mt. Zion A. M. E.—Rev. W. H. Hicks, pastor—11:00 a. m., preaching by the pastor, subject, "The Barren Fig Tree;" 12:15, class meeting; 3:00, Sunday-school, Rev. E. E. Maynard, superintendent; 6:45, C. E. Society meeting; 7:45, preaching by the pastor, subject, "The Propriety of Trusting God."

Roman Catholic.

St. Mary's—Rev. Bernard M. Bogan, rector—Masses, 6:30, 7:30, 8:30, 9:30, 10:30 a. m.; vespers at 3:30.

St. Joseph's—Rev. William H. Miller, rector—Masses at 8:30 and 10:30 a. m.; Sunday-school at 3:00; benediction of the blessed sacrament at 3:30.

Congregational.

Congregational Church—Rev. C. L. Goodrich, pastor—10:30, preaching; 11:50, Sunday-school.

Swedish Pilgrim Church—Rev. Gottfrid Sjoblom, pastor—1030, Sunday-school; 4:30, young people's meeting; 8 p. m., preaching.

Friends.

Meeting house, Watchung avenue and Third street—Meeting First-day at 11:00.

Lutheran.

St. Peter's Lutheran—Grove street and Mercer avenue—Rev. Conrad Bunk, pastor—9:30, Sunday-school; 10:30, preaching in German.

First Church of Christ, Scientist.

Babcock building, Front street and Madison avenue—9:45, Sunday-school; service, 11:00, subject of lesson sermon, "Sacrament;" reading room open between the hours of 2:00 and 5:00 o'clock daily with exception of holidays and Sundays; Wednesday, 8:00 p. m.

Unitarian.

All Souls'—Rev. Arthur E. Wilson, pastor—11:00, preaching by the pastor, subject, "Footprints on the Sands of Time."

Not Classified.

Salvation Army—Adjutant and Mrs. Wall, officers in charge—Public services at 10:30 a. m. and 8:00 p. m.; 2:30, Sunday-school; 6:30 Young People's Legion.

Swedish Lutheran—Rev. Augustus Gaufred Olson, pastor—Grove street and Mercer avenue—8:00 p. m., evening service.

Plainfield Rescue Mission—In W. C. T. U. rooms—8:00, gospel service.

Italian Mission—409 East Third street—Preaching by Theodore Boretti, Sundays at 10:30 a. m. in Italian, and song and prayer services Wednesday evenings at 8:00; Sunday-school in English and Italian at 2:30; 7:00 and 8:00 p. m., preaching services.

Evona Chapel—3:00 p. m., Sunday-school 7:00, C. E. Society meeting; 8:00 p. m., gospel address.

W. C. T. U.—Madison avenue—4:00 p. m., gospel temperance meeting.

International Bible Students' Association—Bible Class meets Sunday morning 10:30, for Berean Bible study, at 436 West Fifth street; Wednesday evening 8:00, prayer and testimony, 536 West Fifth street; Friday evening, 8:00, study; 436 West Fifth street; all interested in Scripture studies are invited.

FINAL PREPARATIONS FOR NAVAL AND ARMY EXERCISES

New York, Aug. 2—Governors Island, the headquarters of the Eastern Division of the United States Army, was a beehive of activity today. Everyone there, from Major General Thomas H. Barry, the commander of the division, down to the humblest private, being occupied in the arrangement of the final preparations for participation in the joint naval and army defense exercises to be held in the coast defenses of Long Island Sound next week, beginning at midnight tomorrow night.

The joint exercises are to be the most extensive held in this section since 1905. Troops have been mobilized from the artillery districts of eastern and southern New York, Narragansett and Boston. The navy will be represented in the maneuvres by practically the enire Atlantic fleet, as well as several flotillas of destroyers.

The war game will not be played with an idea of seeing whether the coast defenses or the navy will come out victorious. The rival forces will be used merely to test certain problems of defense. With this end in view there will be searchlight maneuvres with other exercises to demonstrate the efficiency of fire control and fire action. It is expected that the exercises will be especially valuable in showing improved methods which have been evolved since the exercises in 1905.

ANIMAL ACTS THE BEST EVER WITH SAUTELLE'S CIRCUS

Notice of the coming of the Great Sig. Sautelle Shows, Circus, Menagerie, Hippodrome and Wild West to Plainfield next Monday, would be more interesting if a schedule was given of the actors, stars and features. Sig. Sautelle's educated horses are a ranking attraction. No handsomer or better trained equines ever stepped proudly into a ring. Miss Rose Reynolds, with her performing lions, startles by her bravery and fearlessness. Captain Frank Cramer, the Bostock of the cages, in his desperate encounter with Rajah, the man-eating lion, sends thrills and shudders down the backs of the onlookers.

And the third bravest animal trainer and subduer, Miss Delorees Franciscos, should be enrolled here as star of the animal kingdom. This brave little lady juggles with leopards, jaguars and panthers as if they were housecats. She whips them into line; sends them over and through burning hoops; jumping high obstructions, rolling and tumbling over the arena, at the will of their imperious mistress.

Combined with these unparalleled feats of wondrous skill and bravery, the big elephants amaze audiences with their remarkable intelligence and lumbersome skill, so to speak. These animals are most "knowledgeable," and show admirable training, combined with animal nature novelty. This will be the show of shows, and, as "Tody" Hamilton would say: "unequaled, unsurpassed and unapproachable.

Don't miss the big pageantry parade that leaves the show grounds at ten by morning sun.

NILSSON WILL OBSERVE SEVENTIETH BIRTHDAY

Stockholm, Aug. 2.—Christine Nilsson, famous a quarter of a century ago as one of the world's greatest lyrical and dramatic artists, will observe her seventieth birthday anniversary tomorrow in quiet retirement at her summer home near the village of Hussaby, where she was born August 3, 1843, the daughter of a poor peasant.

The once famous singer, who is known in private life as the Countess de Miranda, made her operatic debut in this city more than fifty years ago. She first studied here under Berwald, and later in Paris was tutored by Victor J. Nasse and Wartel. When she first appeared in London, in 1867, she scored a great success, especially in "Faust," and her future was assured. Her debut in New York was made in 1870 and was hailed with great enthusiasm in the musical world. In speaking recently of her visits to America Mme. Nilsson said:

"I love dearly America and think often of all the success I had there, and will always keep that dear and splendid country in affectionate memory in my heart."

Since her retirement from professional life some twenty-eight years ago, the famous singer has divided her time between the south of France and her native Sweden. The Coun Angel Miranda, who was her second husband, died in 1902.

If You Don't Drink

Bartholomay

Rochester

Rienzi Beer

you aren't treating yourself as well as you might.

The Quality Brew

Order a case for your home by mail or phone

Distributed by

Henry Haurand

Plainfield, N. J.

Telephone 229

Happenings Due Next Week

Washington, D. C., Aug. 2—The trial of the so-called Diggs-Caminetti white slave case, the postponement of which resulted in the resignation of United States Attorney McNab, of San Francisco, and his charges that influence had been brought to bear upon Attorney General McReynolds to delay the trial, is scheduled to begin Tuesday before Judge William C. VanFleet in the United States District Court at San Francisco.

Beginning at midnight Sunday and continuing through the week, the Long Island Sound and Narragansett Bay region will be the scene of the most extensive joint naval and army defense exercises that have been held in some years. Vessels of the Atlantic fleet and the artillery corps of the New York and New England districts will engage in a series of maneuvres for the purpose of working out important problems of coast defense. The highest officers of the army and navy will witness the exercises.

Following a rather tame campaign, the Democrats of Virginia will engage in a primary Tuesday for the purpose of selecting candidates for governor and other State officers to be voted for in November. H. C. Stuart, of Russell county, is the only candidate for the gubernatorial nomination, and several other candidates on the ticket will be named without opposition. The principal contests are for the nominations for lieutenant governor and attorney general.

Several thousand eminent leaders of medical science from all parts of the world will assemble in London the middle of the week for the seventeenth meeting of the International Congress of Medicine. Another notable gathering of world-wide character will be the International Geological Congress, which is to begin its session Thursday in Toronto.

Numerous other important gatherings are scheduled for the week. Among them will be the national convention of the Knights of Columbus, in Boston; the national convention of the Catholic Total Abstainance Union, in Philadelphia; the international convention of the Catholic Order of Foresters, in Louisville; the national meeting of the Fraternal Order of Eagles, in Baltimore; the annual meeting of the League of American Municipalities, in Winnipeg; the annual meeting of the United States League of Building and Loan Associations, in Milwaukee; the Western Canada Irrigation Congress, in Lethbridge, and the annual meeting of the Canadian division of the International Brotherhood of Locomotive Engineers, in Montreal.

Other interesting events of the week will include the Perry centennial celebration at Milwaukee, the "Stampede" carnival at Winnipeg, the national rowing championships at Boston, and the international track and field championships of the Pacific coast, at Victoria, B. C.

FOR THE CAUSE OF HOME RULE.

[illegible], Mass., Aug. 2—Measures for sustaining the Irish parliamentary party and its leader, John Redmond, in the closing stages of the Home Rule struggle, will be discussed by the national executive committee of the United Irish League of America at an important meeting in this city tomorrow. National President Michael J. Ryan, of Philadelphia, is here to attend the meeting, together with Patrick Egan, former United States Minister to Chile, and a number of other noted leaders of the Irish cause. The principal object of the meeting is to devise ways and means by which the Irish party may be sustained financially as well as morally in the final stage of the Home Rule fight. As a result of plans to be formulated at the meeting, it is expected that $40,000 will be raised to aid the cause. The meeting also will map out a program of mass meetings to be held in every large city in the United States.

The departure of the cook or maid does not prostrate the lady who knows the efficiency of Press want ads.

And want ad-reading servants are of the desirable class.

Not a home in this city but has its quota of discarded furniture, rugs, stoves perhaps, a wheelbarrow maybe.

A few cents for a Press want ad and some one who needs the very article that lies rotting in your garret will call and pay you for it.

You are better off—new owner is pleased—and the article itself is contributing to the reduction of the high cost of living.

STYLISH—RELIABLE

This Sale

Will advertise no more than we will advertise the sale!

A store cannot sell Clothing and Men's fixings for less than their worth without the news travelling like wild fire.

And after you come and see and realize that these bargains are even greater than this advertisement implies, so much greater will be our moral victory and your financial victory.

THE REDUCTIONS

$10 and $12 Suits now	$8.50
$13.50 and $15 Suits now	$10.50
$16.50 and $18 Suits now	$13.50
$20 and $22.50 Suits now	$16.50
$1.50 Soft Cuff Shirts now	$1.10
$1.00 Soft Cuff Shirts now	85c
50c Shirts now	39c
50c Ties now	39c
25c Ties now	19c
Union Made Overalls, reg. price 60c, now	39c

ROTHBERG'S

"Most Things Men Wear."

214 W. FRONT ST.

Proctor's is Next Door to Rothberg's.

ADVERTISED MAIL MATTER

E. H. BIRD, P. M.

Plainfield, N. J., July 28, 1913.

Anderson, Mr. E. A.; Ayres, Mrs. C. R.; Ahrens, Lieut. A. E.

Burger, Mr. Adam; Bousee, Mrs. Robert; Briggs, Mr. Robert; Brown, Mr. John J.; Bowman, Mrs. Alina E.; Bowers, Miss Jennie S.; Blankom, Mrs. Harry; Becker, Mrs. John; Barnes, Mrs. W. E.; Baker, Mrs. S. R.; Bailey, Mr. Frank.

Conroy, Mr. W. R.; Crow, Miss Jennie; Cruser, Mr. Geo.; Carpenter, Mrs. I. V.; Coleman, Mrs. Lucy; Conger, Mrs. Frank; Clark, Mr. LeRoy; Clarke, Dr. S. G.

Doyle, Mrs. Geo. E.; Donovan, A.; Dixon, Melicia.

French, Miss Rachael; Farnesky, Mr. Andrew; Fuller, A. W.

Green, Miss Anna Bell; Gray, Adam; Godown, Mrs. Isabel; Ganganun, Mr. Michael.

Hein, Mr. Louis J.; Hopes, Mrs. Martha; Howes, Mr. Al.; Hall, Miss Stella; Hewett, Mr. James; Hayward, Miss Annie; Hankle, Mrs.

Irdy, Miss Cora.

Johnston, Miss Emma.

Kelsey, Mrs.

Livingston, Mr. C.

McDonald, Mr. Roy; Marusk, Zule; Moon, Mrs. G. W.; Mason, Mrs. Margarette; Maksymowicz, Mr. R.; Miller, Mr. S.

Newton, Mrs. Ollie.

Osborn, Mr. Charles; Osmun, Mrs.

Perrine, Mrs. S. H.; Pound, Geo. C.

Quinn, Mrs. John J.

Ryan, Mr. P.; Randall, Mrs. Minnie E.

Scales, E. S.; Sennit, Mrs. Mary; Singleton, Miss Elizabeth; Snyder, Miss Ruth; Surasky, Mr. Wm.; Schmitzs, Mrs.; Saunders, M. H. B.; Spear, Margaret.

Thomsen, Mr. Oscar.

Witheral, Mr.; Williams, Mr. Lee; Whitney, Mr. D. G.; Willard, Mrs.; Webster, Miss Maggie; Wells, Mr. J. K.; Weed, Mr. Louis; Ward, Miss Mary; Whiting, Mr. John R.; Watts, Dr. G. F.

PLEASE SAY ADVERTISED.

A Bargain List For Saturday Shoppers

It's a partial list, however, because if we enumerated every bargain here we could fill this page. And they ARE bargains, not so called ones, real genuine old fashioned bargains.

A GROUP OF $2.98 AND $3.50 PRETTY WASH DRESSES $1.98

There's not a great many—about two dozen—all dainty models, well made of good quality materials, including crash, lawn, chambray, linene, etc.; all this season's styles and originally selling up to $3.50. To get rid of them we have reduced the price to **$1.98.**

A GENERAL REDUCTION ON DAINTY LINGERIE FROCKS

Simply because we want the rack room. There's still a complete assortment of sizes in the prettiest of models. Some in lawns, some crepe and some voiles, all handsomely designed and trimmed with the prettiest of laces and embroideries; some having embroidered panels front of bodice and skirt, and they are all reduced to get them out quickly.

20c Pillow Casing 15c

A splendid quality fabric, full 45 inches wide, with absolutely no dressing in it. Beautifully soft for the needle.

Automobile Dusters

A $3.00 Value at $1.95

Made in a workmanlike manner, cut full and of a good quality linen finish material in natural color.

Parasols at a Big Saving

You want a sunshade this hot weather, no matter if on vacation or home. These prices are reduced to the very possible lowest figures:

$1.00 Parasols, covered in pongee, with contrasting borders of similar material, now reduced to **59c.**

$1.49 Pongee Parasols, on extra strong frames, with silk ribbon edges, in several widths, **79c.**

The $3.49 Parasols are selling now at **$2.25.**

25c Pique at 19c Yard

In medium and wide wale and because here and there you will find a slight oil stain or imperfection, instead of selling it at 25c, we ask only **19c a yard.**

Men's Pongee Shirts

59c Value at 39c

In both natural and white, made of a good quality material, with turn-back cuffs and in sizes from 14½ up.

$3.00 Net Waists $2.25

This is a new fall model, just in. It's a dainty conception of cream net with underbody of pink Jap silk; has elbow sleeves, and the new sloping V shape neck; both being trimmed with net ruffling; we introduce them to you at only **$2.25.**

Pillow Cases at 15

These are a specially good value at 19c, as they are made of a fine quality casing and are 45x36 in. size before hemming; we could easily get 19c for them, only we bought them at a price which allows us to sell them at **15c.**

Yard Wide Dress Linens

A beautiful quality, all pure linen fabric this, in its natural color, and just the weight for skirts, suits, middy waists; boys' suits, etc.; a regular 25c quality, full yard wide; specially priced at **19c.**

MEN'S ROXFORD UNDERWEAR

We intended sending part of this purchase to our Elmira store but your response to our offer this week prompts us to keep it all here for our Plainfield patrons. So here you are, these fine balbriggan vests and pants, universally sold at 50c garments, reduced specially, while they last, to **39c.**

MISSES' & JUNIORS' WASH DRESSES

Mr. Tepper purchased this lot of pretty frocks last Wednesday at a ridiculously low price. We expect them in by Saturday morning, when we will place them on sale and show them in one of our windows. If they don't come in by tomorrow they will be shown as soon as they do come in, so watch for them as they are something unusual. There will be just two prices: Children's sizes, **79c**; Junior sizes, **$1.19.**

Store opens 8:30 a. m. during July and August

More For Your Money at—
Tepper's
PLAINFIELD, NEW JERSEY

Store opens 8:30 a. m. during July and August

SUMMER SALE
SUMMER GOODS

A LIBERAL REDUCTION ON PALMER AND ECLAT HAMMOCKS.
Comfort is What We Need.

The following prices will prevail for ten days to reduce our stock:

Our $1.00 grade	75c
Our $1.50 grade	$1.00
Our $2.25 grade	$1.50
Our $2.75 grade	$1.90
Our $3.50 grade	$2.40
Our $4.00 grade	$3.00
Our $4.75 grade	$3.40
Our $5.00 grade	$3.75
Our $6.25 grade	$4.75
Our $6.75 grade	$5.00

A. M. GRIFFEN CO.
119-121-123 E. Front St., Plainfield N. J.
Two 'Phones 6—214

Try Press Want Ads

Arrival and Departure of Mails

At Plainfield Postoffice

February 1, 1913.

NEW YORK MAILS. Arrive—5:30, 8:00, 8:40, 11:45 a. m., 1:30, 2:30, 5:00, 5:30, 8:30 p. m., 12 midnight. Close—6:30, 8:00, 9:00, 10:45 a. m., 12 noon, 2:00, 3:50, 5:50, 7:45, 9:00 p. m.

SOMERVILLE AND EASTON. Arrive—8:40, 10:00 a. m., 12:30, 3:15 and 7:00 p. m. Close—6:30, 8:00 a. m., 1:30, 4:30 p. m.

PHILADELPHIA—Direct. Arrive—5:30, 8:00, 9:40, 11:45 a. m., 12:30, 2:30, 7:00 p. m. Close—6:30, 11:30 a. m., 1:30, 7:00, 9:00 p. m.

THROUGH FAST MAIL FOR EAST. Close—12 noon, 2:00, 3:50, 5:50 p. m.

DIRECT THROUGH FAST MAIL FOR WEST. Close—6:30, 11:30 a. m., 1:30, 5:00 and 9:00 p. m.

DIRECT SOUTHERN MAILS. Close—6:30 a. m., 1:30, 7:00 and 9:00 p. m.

PENNSYLVANIA. West of Easton. Close—6:30 a. m., 1:30, 5:00, 7:00 p. m.

ELIZABETH—Direct. Arrive—5:30, 8:40 a. m., 1:30, 2:00, 5:30 p. m. Close—8:00, 9:00 a. m., 12 noon, 2:00, 3:50, 9:00 p. m.

NEWARK—Direct. Arrive—5:30, 8:45 a. m., 1:30, 2:30, 5:30 p. m. Close—6:30, 8:00, 9:00 a. m.; 12 noon, 2:00, 3:50, 5:30, 5:50, 9:00 p. m.

WATCHUNG. Arrive—1:00, 6:45 p. m. Close—9:00 a. m., 2:30 p. m.

WARRENVILLE. Arrive—1:00 p. m. Close—9:00 a. m.

SUNDAY MAILS. Office open from 9:30 to 10:30 a. m.
Mail closes at 6:15 p. m.

E. H. BIRD, P. M.

PLAINFIELD WINDOW CLEANING CO.
M. MERSTRICH, Prop.
Stores, Offices, Private Residences
New Buildings Cleansed, Scrubbed and Oiled.
Office, 121 Liberty St. Tel. 1945-W.

NEW JERSEY CENTRAL

TRAINS LEAVE PLAINFIELD

For New York—2.10, 3.41, 5.08, 5.41, 5.52, 6.27, 6.55, 7.22, 7.26, 7.41, 7.44, 7.55, 7.58, 8.12, 8.30, 8.36, 8.43, 9.29, 9.53, 10.20, 11.20, 11.52 a. m., 12.28, 12.58, 1.44 (2.11 through seashore train), 2.25, 2.39, 2.55, 3.22, 4.01, 4.12, 4.36, 5.39, 6.18, 6.45, 7.41, 8.27, 9.27, 9.30, 10.15, 10.36, 11.43 p. m. Sunday—2.10, 3.41, 5.41, 7.23, 7.58, 8.52, 9.34, 9.40, 10.37, 11.52 a. m., 12.33, 12.58, 1.28, 2.09, 2.39, 2.55, 3.17, 4.29, 5.34, 6.57, 7.14, 8.13, 8.27, 8.35, 9.42, 10.28, 10.36 p. m.

For Newark—5.08, 6.27, (7.05 through train to Newark), 7.41, 8.36, 9.29, 10.20, 11.20 a. m., 12.28, 1.44, 2.39, 2.55, 4.12, 4.36, 5.39, 6.18, 7.41, 8.27, 9.30, 10.36 p. m. Sunday—7.23, 8.52, 9.34, 10.37 a. m., 12.58, 1.28, 2.55, 3.17, 4.29, 5.34, 7.14, 8.13, 8.35, 9.42, 10.36 p. m.

For Easton, Bethlehem, Allentown and Mauch Chunk—5.18, *8.17, 9.49, 11.20 a. m.; 2.00, 2.28, 5.21, (5.43 Allentown and Mauch Chunk), (6.59 to Easton) p. m. Sunday—5.19, 10.24 a. m.; 1.58, (5.43 Allentown and Mauch Chunk), 7.05 p. m.

For Wilkesbarre and Scranton—5.18 9.49 a. m., 2.28, 5.43 p. m. Sunday—5.19, 10.23 a. m.; 5.43 p. m.

For Red Bank, Long Branch and Asbury Park, etc.—3.41, 7.05, 8.12, 11.20 a. m.; 12.58, (3.22 Red Bank only), 4.01, 4.36, 6.18, 8.27, 11.48 p. m. Sundays—7.58, 8.52 a. m., (2.09 Red Bank only), 3.17, 8.35 p. m.

For Atlantic City—3.41, 9.29 a. m., (12.28 Saturdays only), 3.22. Sunday—9.40 a. m., 2.08 p. m.

For Philadelphia—6.42, 7.39, 8.45, 10.43, 11.53 a. m., 12.42, 1.22, 2.45, 5.13, 6.44, 8.47, 9.46, 10.48 p. m., 1.20 a. m. Sunday—5.19, 8.45, 9.39, 9.56, 10.43, 11.41 a. m., 12.42, 1.44, 2.45, 3.42, 4.38, 4.55, 6.33, 6.44, 8.47, 9.46, 10.54, 11.54 p. m.; 1.20 a. m.

For Baltimore and Washington. Daily—7.45, 10.45 a. m., 12.42, 2.45, 6.44 p. m.

*Except Mauch Chunk. 7 5 13

—Press want ads. pay.

RUSHED TO THE RESCUE.

Then They Made a Tactful, if Ignoble, Retreat to Safety.

An amusing story of the adventure that four men had with an irritable bull is told by a correspondent of the London Field. It contains a hint that may be useful to some reader who shall hereafter find himself in a similar disagreeable situation.

A farmer had a bull that he thought perfectly docile. One day he was quietly walking behind the herd when without any warning the bull turned and came straight at him. He had a heavy club in his hands, and he struck the animal with all his might over the head and eyes several times, when the club broke. For the moment he did not know what to do and thought it was all over with him, when he remembered that some one had told him that a bull would not attack you if you lay down, so he threw himself flat on his face and shouted for help, and three of his men who were not far off came running to the rescue.

When they got within about twenty yards he told them to come on their hands and knees, and in this way they came up alongside of him. The question then was what to do. They came to the conclusion that the only thing left was for all of them to retreat backward on their hands and knees. This they did, and the bull, never more than a yard off, followed them up with his head slightly on one side. Meanwhile he snorted and bellowed, and his eyes, showing all the whites, looked, the farmer said, as if they would come out of his head. At last the men reached the river bank, slipped over the edge and so escaped.

CUT THE RED TAPE.

Sarah Bernhardt's Lesson to Belgium's Customs Officials.

In the bad old days not so very long ago travelers, when they reached the Belgian frontier, were compelled to leave their compartments in the middle of the night in order to be present at the customs examination of their luggage.

A train in which Mme. Sarah Bernhardt was traveling reached the frontier at midnight, and the customs officials made their customary raid into her compartment. Roughly awakened from her beauty sleep and not in the best of humor, Mme. Bernhardt refused to descend.

The officials uncoupled the actress' carriage, dumped her luggage on the platform and went through it with conscientious vigor.

By this time the train was about ready to start.

"You are not going to leave without me?" cried the actress. "Be so kind as to couple my carriage at once."

"When we have completed our examination," replied the inspector and went on rummaging with redoubled zeal. But he did not know with whom he had to deal. The actress took up a portmanteau, placed it between the rails a few yards in front of the engine and calmly seated herself.

"And now," she said, "you can go on if you please."

The officials were helpless, and the Bernhardt car was attached to the train. This lesson in manners soon afterward produced a change in the Belgian customs.—London Telegraph.

Incidental Music.

One afternoon a couple from an adjoining town presented themselves to a Boston divine and asked to be married just as he was about to enter the pulpit to conduct an afternoon service. The minister replied that he regretted that he could not at that moment comply with their wish, but that immediately upon the conclusion of the service he would take pleasure in performing the ceremony. The lovers after demurring seated themselves in the rear of the church. When the minister had finished the service he made the following announcement: "The parties who are to be joined in matrimony will present themselves at the chancel immediately after the singing of Hymn 415, 'Mistaken Souls That Dream of Heaven!'"—Exchange.

Spelling by Ear.

The young French stenographer, whose progress in English had not kept pace with her proficiency in shorthand, was puzzling over some notes she had taken of a recitation at a public entertainment.

As she transcribed them the recitation began like this:

La fanthi wurlaf swidheu,
Oui panju oui pelone.

"That's easy," said the expert to whom she submitted the notes. "It is part of a poem that begins:

"Laugh and the world laughs with you,
Weep and you weep alone."

—Chicago Tribune.

The Very Worst.

Schoolmistress—Now, tell me the truth, Johnny Jones. You know what will happen if you tell a lie, don't you? Johnny Jones—Yes, ma'am; I'll go to a bad place. Schoolmistress—Yes, and that isn't the worst of it. You'll also be expelled from school.

A Failing Most Folks Have.

"Don't you think every one ought to look for the good in the world?"

"Yes. But instead of looking for the good they seem to be looking for the good things."—Houston Post.

His View of It.

Bond—Don't you realize that marriage broadens a man? Benedict—Oh, yes. I suppose it can be put that way, but "flattens" is the word I've always used.—London Tit-Bits.

No man was ever so much deceived by another as by himself.—Greville.

—The store that can always present economy-chances to the householder can always make its advertising IMMEDIATELY RESULTFUL!

DR. THOMAS N. CARVER.

To Aid Farmers In Bettering Their Social Condition.

Dr. Thomas N. Carver, professor of political economy in Harvard, has been named as chief of the newly established rural organization service of the United States department of agriculture. He is noted as an author and teacher. The purpose of the rural organization service is the aiding of the 6,000,000 farmers of the United States to bring about betterment in their social and economic condition.

INCREASE IN STREET DEATHS

Forty-one Persons Killed by Vehicular Traffic During July.

New York, Aug. 2.—Of forty-one persons killed by vehicular traffic on the streets of New York city in July, 1913, the National Highway Protective society's report shows that twenty-five were children under sixteen years of age. Automobiles killed twenty-six, wagons killed eight and trolleys seven. This is a material increase over July, 1912. In Manhattan there were no fatal accidents on the streets and avenues protected by the traffic squad.

Child Dies From Snake Bite.

Lacrosse, Wis., Aug. 2.—Mary, seven-year-old daughter of Anton Erickson of the township of Bristow, near here, died from the effects of a rattlesnake bite. The child was bitten while she was picking blackberries, and, though medical help was prompt, it failed to save her.

—If a servantless home is a hardship, see what a Press "help wanted" ad can do for you. Every day good servants find good homes through the intelligence-service of the want ads.

MANUEL DE ARRIAGA.

President of Portugal, Who Is Reported Seriously Ill.

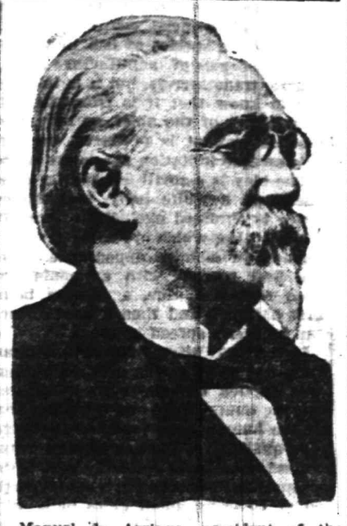

Manuel de Arriaga, president of the Portuguese republic, is seriously ill at Lisbon. The president's illness is such as to render it necessary to have physicians in constant attendance.

THREE STATES SWEPT BY ELECTRIC STORM

Railroads and Wire Services Are Badly Crippled.

New York, Aug. 2.—Violent electrical storms with high wind velocity and cloudbursts raged in eastern Pennsylvania, spread through New Jersey and reached this city.

Miles of railroad tracks were flooded in Pennsylvania, washouts occurred at different points and telephone and telegraphic service to the west and south suffered severely. Baltimore, Cleveland and Cincinnati were entirely cut off from communication by phone with New York.

At Manunka Chunk, N. J., a cloudburst swept 200 feet of Pennsylvania railroad track down an embankment, carrying a tower and station with it. At Egg Harbor, N. J., the park lake burst a concrete dam, causing heavy damage.

Last night New York city was cut off from all telephone communication with Baltimore, Pittsburgh, Cleveland and Cincinnati. A single line, through a circuitous route, remained open to Chicago. At the offices of the American Telephone and Telegraph company it was said that the electrical storms had spread throughout the Catskill ranges and that worse disturbances had not been experienced for many years. The burning fuses by lightning constituted the main source of the interruption.

Although the center of the telephonic disturbance was reported to be just a little south of Philadelphia, the telephone service to that city remained open. The real trouble, so far as it hit the lines of the American Telephone and Telegraph company, centered in Newtown Square, a little village about eighteen miles to the west of Philadelphia. A large switching station is maintained there. Full details of what had happened to the station could not be learned, but it was feared that the entire station had either been washed out or destroyed by lightning.

Weather Forecast.

Probably fair today and tomorrow; moderate variable winds, becoming west.

General Markets.

BUTTER—Irregular; receipts, 8,566 packages; creamery extras, lb., 26½a27c.; firsts, 25a25¾c.; seconds, 23½a24½c.; state, dairy, tubs, finest, 25½a25¾c.; good to prime, 24a25c.; common to fair, 22a23½c.; process extras, 24½a25c.; firsts, 23½a24c.; seconds, 22c.; imitation creamery, firsts, 24c.; factory firsts, 22a23½c.; seconds, 21½a22c.; packing stock, No. 1, 21½c.; No. 2, 20½a21c.; No. 3, 19a20c.

CHEESE—Steady; receipts, 2,211 boxes; state, whole milk, specials, white, fresh, lb., 14¼c.; colored, 14¼a14¾c.; average fancy, white, 13¾a14c.; colored, 13¾a14c.; state skims, fresh specials, 16½a17c.; choice, 8a10c.

DRESSED POULTRY—Western frozen milk fed broilers, 12 to box, 24 lbs. to dozen and under, lb., 23c.; 28 to 30 lbs., 20c.; fryers, 31 to 45 lbs. and over to dozen, 17a20c.; roasters, 48 lbs. and over to dozen, 18a25c.; frozen corn fed broilers, 24 lbs. to dozen and under, 21c.; 28 to 30 lbs. to dozen, 18c.; roasters, 48 lbs. and over to dozen, 17a20c.; chickens, bbls., Philadelphia and Long Island squab broilers, per pair, 40a60c.; broilers, lb., 25c.; Pennsylvania and Virginia broilers, 22a23c.; western broilers, milk fed, 22a23c.; corn fed, 18a21c.; fowls, fresh, western, boxes 16½a19c.; bbls., 17½a18½c.; old roosters, fresh, 13c.; squabs, white, dozen, $2.25; dark, $1.75; fresh killed hen turkeys, lb., 19c.; tom, 18a19c.; frozen turkeys, western, fancy, 25a27c.; nearby fresh spring ducklings, per lb., 16c.

Live Stock Market.

Pittsburgh, Aug. 2.

CATTLE—Supply light; market slow; choice, $8.60a8.90; prime, $8.30a8.50; good, $8.10a8.25; tidy butchers', $7.75a8.05; fair, $7.35a7.50; common, $6a7; heifers, $5a8; common to fat bulls, $5a7.50; common to fat cows, $4a7.50; fresh cows and springers, $60a75.

SHEEP AND LAMBS—Supply light; market slow and prices 10a15c. lower; prime wethers, $5.35a5.50; good mixed, $5a5.25; fair mixed, $4.25a4.80; culls and common, $2a3; lambs, $4.50a7.25; veal calves, $11a11.50; heavy and thin calves, $7a8.

HOGS—Receipts, 15 double decks; market lower; prime heavy, $9.25a9.30; heavy mixed, $9.40a9.50; mediums, heavy Yorkers, light Yorkers and pigs, $9.25a9.80; roughs, $8a8.25; stags, $7a7.25.

—If you keep boarders, become a successful want advertiser! You can—and a good way to prove it is to write a want ad today that will fill the last vacancy at your table!

CUTS QUINLAN'S YEAR TO 10 DAYS

Paterson Recorder Reduces I. W. W. Man's Term.

HAD MOCKED POLICEMAN

Agitator Is Denounced as Irresponsible by Court—Warned if He Is Found Guilty Again of Similar Offense Maximum Sentence Will Be Imposed.

Paterson, N. J., Aug. 2.—Patrick Quinlan, the Socialist and labor agitator who was sentenced to one year in the county jail by Recorder Carroll on a charge of disorderly conduct, had the sentence reduced to ten days in jail. Quinlan had made no plea for a reduction of his sentence. Quinlan was brought before Recorder Carroll in this city.

"For the last five months," said the recorder, "irresponsible persons like you—for I am entirely convinced that you are irresponsible—have been maligning public officials who were placed in office by the will of the people and making statements which you yourself know to be untrue for the purpose of stirring up a feeling of hatred in the hearts of the more ignorant class."

The recorder said he would reduce Quinlan's sentence to ten days, declaring that his purpose in imposing the maximum penalty was to demonstrate the majesty of the law, and he warned Quinlan that if the latter was found guilty again of a similar offense the maximum sentence would be imposed.

William S. Glanz, secretary of the Passaic county Socialist party, asked the recorder if he would not impose a fine instead of a prison sentence, but the court refused and Quinlan was taken back to jail. In an address at a Socialist meeting here last Saturday night Quinlan had said:

"Elect a Socialist mayor and then you won't have cops like Bummy Ryan batting you over the head with a club."

Subsequently Police Sergeant Ryan swore out a warrant for Quinlan, who was arrested on Wednesday. At the trial Quinlan's counsel argued that the words quoted did not constitute disorderly conduct.

NEARLY ROASTED IN BOAT.

Fishermen Have Narrow Escape When Lightning Explodes Engine.

Egg Harbor, N. J., Aug. 2.—Unconscious and badly burned, Henry Babcock and Andrew Morrell, Harrisville fishermen, were picked up by an oyster boat and rushed to a Bass river physician. Morrell has not regained consciousness, but Babcock told of their experience.

The men had set out to spend the day fishing. About noon a mass of dark clouds passed over them and lightning struck their engine. In a moment the engine was a mass of flames.

Morrell, stunned, was unable to move, but Babcock feebly tried to extinguish the flames. What followed later he did not know. He was conscious, however, of awakening and finding the boat in darkness. The engine was wrecked and the oily floor of the boat was scorched.

TRIES TO KILL SLAYER OF DOG

Burlington Veterinary About to Shoot Assemblyman Disarmed by Wife.

Burlington, N. J., Aug. 2.—Dr. James Fitzpatrick, a veterinary surgeon, tried to shoot Assemblyman Robert Peacock, whose automobile had just killed the doctor's bulldog. He was prevented from doing so by his wife.

Dr. Fitzpatrick, who is over sixty years of age, found the assemblyman at the entrance to the Auditorium theater. Drawing a .38 caliber revolver, he rushed at Peacock, exclaiming he was going to kill him, but Mrs. Fitzpatrick grabbed his arm when he leveled the weapon and succeeded in disarming him. The doctor was partly pacified and went home. Peacock is averse to taking any steps against Dr. Fitzpatrick, and no arrest has been made.

LOAN SHARK SENTENCED.

Tolman Must Keep Out of Business For Three Years.

Trenton, N. J., Aug. 2.—Daniel H. Tolman, known as the "loan shark king," was sentenced by Judge Gnichtel in Mercer court to pay a fine of $1,000 and costs and was placed on probation for three years. During the probationary period the court said Tolman must not engage in the loan business, and if he did, no matter in what part of the country he was operating, the Trenton authorities would bring him back, and he would be given a prison sentence.

The maximum penalty for the offense on which Tolman was indicted is $1,000 fine and three years' imprisonment.

Not Too Blind.

Passerby—I thought you were blind. Mendicant—Well, sir, times is so hard and competition is so great that even a blind man has to keep his eyes open nowadays if he wants to do any business at all.

—For quick results use Press want ads.

WHY WOMEN SUFFER.

Many Plainfield Women Are Learning the Cause.

Women often suffer, not knowing the cause.

Backache, headache, dizziness, nervousness,

Irregular urinary passages weakness, languor—

Each a torture of itself.

Together hint at weakened kidneys.

Strike at the root—get to the cause.

No other remedy more highly endorsed than Doan's Kidney Pills.

Recommended by thousands—
Endorsed at home.

Here's convincing testimony from a Plainfield citizen.

Mrs. C. B. Coriell, 60 Manning avenue, Plainfield, N. J., says "I suffered from kidney disorders for years and the principal symptom was a severe backache. Since I learned of Doan's Kidney Pills, I have taken them off and on and they have always acted like magic, giving me prompt relief."

For sale by all dealers. Price 50 cents. Foster-Milburn Co., Buffalo, New York, sole agents for the United States.

Remember the name—Doan's—and take no other.—Adv.

HOTELS.

WHEN IN PLAINFIELD, N. J. STOP AT
THE QUEEN CITY HOTEL
All Newly Furnished.
A la Carte Service Unsurpassed.
P. FLOERSCH, Prop.
W. M. FLOERSCH, Mgr.

HOTEL WALDORF
HENRY WINDHAM, Prop.
EAST FRONT STREET.
Gottfried Krueger's Extra Beer on draught. Imported Wines, Liquors and Cigars. Hotel accommodations and private Dining Room.

HOTEL SOMERSET
Under New Management.
Newly Painted and Papered throughout. Table Board and Rooms by Day or Week.
W. G. FEASTER, Proprietor,
97 Somerset Street. Tel. 692-L.

HOTEL KENSINGTON
NORTH AVENUE.
UNDER NEW MANAGEMENT.
House Thoroughly Renovated.
147 NORTH AVENUE.
SUNDAY DINNER—FROM 12:30 TO 2 P. M.—50 CENTS.

WEINMAN'S CAFE
GENERAL NEWS TICKER.
Stock quotations
Up to the Minute.
'PHONE 1527.

COAL DEALERS.

TenEyck & Harris
Dealers in
LEHIGH VALLEY COAL.
Office Rowley's Drug Store, 216 W. Front St. Tel. 2081-J-2.

TenEyck & Kelley
COAL
141 South Ave. Tel. 1155

R. L. CLINE
(Successor to C. H. Rugg & Co.)
BEST LEHIGH VALLEY COAL.
Yard and office 423 W. 3d St. Tel. 92

N. MEYERS & SONS
COAL
COKE AND WOOD
Office tel. 1152-w. 121 Watchung Av
Yard tel. 1911-w
4th and Washington Sts

PAINTERS AND DECORATORS.

AGENTS FOR
LIKE TILE
The Sanitary Wall Covering
WOOD KRUSTA
CHROMOCHROME WASHABLE WALL DECORATION.
Interior Decoration a Specialty.
Woolston & Buckle
Painters and Decorators,
145 NORTH AVENUE.

IT'S HOT NOW
but the cooler weather of fall—the best season of the year to paint—will soon be here. Meanwhile had you not better give some thought as to the best paint to use? When you're passing this way drop in and get booklets and color cards of John W. Masury & Son's paint.
JAMES C. HANSEN
Dealer in Paints, Oils, Glass, Varnishes, &c.
141 East Front St. Tel. 346

Plainfield Daily Press

Published Daily except Sunday, by the
PLAINFIELD PRESS COMPANY.
105 North Avenue.
Entered at the Plainfield, N. J., Postoffice as second class mail matter.

LESLIE R. FORT AND RALPH L. MORROW,
Editors and Managers.

TELEPHONE PLAINFIELD 1300.
Private Branch Exchange connecting all departments.

Two cents a copy. Ten cents a week. $5.00 a year in advance. Delivered by carrier or by mail. No extra charge for papers mailed to points in the U. S. and Canada.

Any subscriber failing to receive a single issue will confer a favor by notifying the business office.

Advertising rates mailed on application. Copy for change of advertisements to ensure change for same day must be at the office by 9 a. m.

PLAINFIELD, NEW JERSEY, AUGUST 2, 1913.

The editorial columns of this paper are conducted on Saturdays by representative citizens who are free to express their own views. Stanley E. Gunnison is the contributing editor for today.

WHY NETHERWOOD SHOULD HAVE A PUBLIC SCHOOL

During my residence in Netherwood it has been my pleasure to talk many times with those who have ante-dated me by many years in the section, but I have been unable to find anyone who could bound Netherwood. If you inquire of the Netherwood Residents' Association you will find that the boundaries are the arbitrary lines laid down some two or more years ago when the organization was founded, simply to indicate an area to which they would limit their membership. Ask some citizens who have been in and known the county for twenty-five years and they will say it means all the east end,—and then as a last resort if you inquire of the City authorities you will find that there is no map of Netherwood and no definite lines are known. So we are taught to believe then that Netherwood is not on the map.

There is, however, a great portion of City territory comprising almost the entire Second Ward of Plainfield that is on the map. It is found when assessments are levied far easier than any other area in the city. It is on the map when acreage and mileage are counted, and it is very materially on the map when a children's census is taken. Inasmuch as this is the section for which the Netherwood Residents' Association has for two years been struggling to have a school erected, it is this section to which I shall refer when I maintain that Netherwood should have a school.

Not only is there no public school in this great area, but since the city appropriated its first money for educational purposes the small children of this section have been required to travel long distances to receive an education at the hands of the public school system. In inclement weather this has made education too costly in many instances in that it has at times caused serious illness. There are those who insist, and among them can be found members of the present Board of Education, that a distance of a mile and a half for small children is not great, and to walk to and from school two or three times a day is not over-taxing them. In their endeavor to bolster a much and justly criticised school management, they seem at times bereft of all reason and willing to defend conditions as glaring as the present lack of school accommodations in the Netherwood section. When citizens of this community prepared recently a petition and requested residents familiar with conditions to sign it and urged immediate action, they were at first informed that petitions carry no weight with the president of the Board of Education. This was later modified and when they further urged that a kindergarten and primary school be erected they were informed that the two are not generally established together, though it was later reluctantly admitted that every primary school in Plainfield has a kindergarten. When a partial census of the children of the district was submitted as evidence of the necessity of early action on their part, they were informed by the Board that a census of public school children alone is all that should be and was taken, and that the private, parochial and non-attendants should not be counted, and this they maintained in spite of a statute in the school law stating clearly to the contrary.

I have heard it said by members of the Board of Education that certain residents do not want a school and that they have whispered their opposition to it privately. The Netherwood Residents' Association has not counted in their canvas the man who would not express himself. At considerable expense of time and money this association has endeavored to get an expression of opinion from the residents of this section on the subject. Some five hundred letters were sent to residents of the district whose names and addresses they could obtain, each was addressed impartially, and the matter of the school's erection was explained and a petition enclosed which they were simply asked to sign or to refrain from signing as their judgment dictated.

Approximately two hundred were returned with petitions signed and two or three with letters opposing the proposition. This shows the relative feeling. There were substantially three hundred from whom no replies were received. It is eminently unfair to consider all these latter in opposition. Some considerable allowance should be made for the natural change of residence in a suburban section and for those who for one reason or another have failed to respond. My experience has been that forty per cent. of favorable replies to a circular of this sort shows a decided feeling in advocacy of the movement and that a committee perforce could not count any opposition that secrets itself.

An open expression was asked on a matter of public import and no reply can only be construed to mean no count. On civic matters generally I have always been of the opinion that secret opposition is not a forceful weapon and when citizens unselfishly unite on a progressive movement—and the opposition becomes simply obstructive in its purpose—success will, invariably, ultimately crown the effort.

It is only fair in discussing this question that the public should know all the facts. This would better enable them to judge whether the objections to a school are well founded. Let me first say that the present agitation started about two years ago when the Netherwood Residents' Association unanimously adopted a resolution advocating the immediate erection of a school and directed its committee to leave no stone unturned in accomplishing their purpose. Over a year ago the committee waited on the Board of Education and presented its claims. A subsequent letter from Superintendent Maxson speaking for the Board assured the association of the Board's desire to meet the needs of the system, and bespoke early action.

Shortly after followed the appropriation of $230,000 for a high school addition and future attempts for action of the Board on this school proved futile, we being told that this appropriation made any other prohibitive at this time. The last hearing of the committee before the Board was in July when the result of the committee's work was tendered. Nothing at this time indicated that the matter would receive even serious consideration, the Board having been recently pretty generally criticised for certain acts and seemed in no spirit to be shown.

One recent appointee to the Board first expressed himself in no uncertain terms for a Netherwood school. He signed the petition then being circulated; he urged that he could not be a forceful advocate at this time because he was a minority man; he would, however, be there to advise and counsel. He was informed of the progress of the work of the committee, time and again approving it, and said, that while his children were in a parochial, they would go to a public school if one were erected. Under the magic spell of the majority, that forceful majority of the Plainfield Board of Education, he now speaks in general accord with every action past and present of that body. He isn't sure now where a school should be built and his children will stay in the parochial school until they are nine or ten years old at least, and that appropriation of $230,000 for a new high school now meets with his approval, irrespective of the lack of accommodations for elementary school children throughout the city. Furthermore, his signing the petition of the Residents' Association in nowise, he now maintains, commits him to the support of the Netherwood school, though the petition reads in parts "We believe that no better location could be found, etc."

Notwithstanding the attitude of several members of the Board of Education, I urge the following reasons, "Why Should Netherwood Have a School?"

1st. Because a Residents' Association having studied for two years the condition in the district and city at large have come to the unanimous conclusion that they are justified in demanding immediate action—favoring a school for Netherwood.

2nd. Because the Chamber of Commerce, familiar with conditions generally throughout the city, carefully considered and recommended nearly a year ago the urgent need of a school in Netherwood.

3rd. Because a great section left entirely without any public school reflects on the system at large, and when the question, "has Netherwood any school?"—is answered in the negative,—an irreparable reflection on the city is sustained.

4th. Because the only approach to a correct school census that has been made in recent years is the one submitted by the Netherwood Residents' Association at the July meeting of the Board of Education which shows approximately 400 children in a district having no public school.

5th. Such conditions prejudice new-comers toward the district and the section is thereby being discriminated against.

6th. Because the distance to the nearest school for many small children is considerably over a mile and in some cases nearer a mile and a half.

Let me say that I thoroughly appreciate the problems of any Board of Education and especially that of Plainfield. Due allowance should be given for the many sacrifices continually being made by its members, but such wanton neglect as has characterized their attitude in regard to the school conditions in the Netherwood section deserves nothing but the severest of criticism.

STANLEY E. GUNNISON.

IMITATION PEARLS.

They Are Made With Essence d'Orient, a Fish Scale Product.

As the real pearl comes from the oyster, so to a large extent is the manufacture of artificial pearls dependent on a certain species of fish. The complete processes of manufacture are, of course, trade secrets, but it is interesting to know that it is from the brilliant scales of the ablet, or blay, that essence d'orient is produced, as with this essence imitation pearls are made.

The blay is a small fish with a green back and a white belly, and the essence is obtained exclusively from its white scales, which are covered with a pigment of metallic appearance. They are first treated with ammonia and then with fish glue, a powder being first obtained and then a paste which can be easily spread on glass.

In the early stages of pearl manufacture, about 1656, this essence d'orient was applied to little balls of plaster, but the temperature and the damp heat of the human body modified the adhesive qualities of the pearly matter and caused changes of color. In 1680 a Parisian named Jacquin invented a method of covering small glass balls with this essence, thereby producing the first practical artificial pearl.

In the north and east of France and in Germany blay fishing is actively pursued. About 4,000 are required to produce a pound of scales, which in turn gives a quarter of a pound of essence. —New York Press.

WINDOW GLASS DECAYS.

It Gets So Brittle In Time That It May Be Cut With Shears.

It is generally supposed that glass is practically immortal. But it has been demonstrated that glass exposed to the elements will decay and in time become so rotten that it is worthless.

Window glass exposed to the heat and cold and varying winds will, after a number of years, become so brittle that it can be cut with a pair of shears. It is said that light and darkness have different effects on glass, and this alternation alone will cause it to become fragile and in time worthless.

It is almost impossible to remove old windows from a building without breaking many of the panes of glass. New glass can be handled with much more carelessness.

There is a certain elasticity to new glass that leaves glass which has faced the weather for a number of years.

Street fakers who travel throughout the country selling scissors will obtain a lot of old window glass and show the crowds how wonderfully their shears will cut by clipping off strips of the glass just as a person would cut paper, when in fact the feat is due to the fact that the glass is actually rotten.—Harper's Weekly.

Many Names of the Thames.

The Thames has been the cause of much controversy. Its name has been variously stated as Tameses, Tamese, Tamises (at the juncture of the Isis and Tame, near Dorchester), Tamisa, Tamesa, Thamisia, Thamesis and finally Isis (where it flows between the Oxfordshire and the Buckinghamshire shores). Thus at Oxford it is still often called the Isis until it receives the shallow river Tame just below Dorchester, from which point it is called Thames. Historians trace this error to an early attempted division of the Latin word Tamesis into two words, Tame esis or Tame isis, suggested perhaps by the existence of the Tame in Buckinghamshire. The Saxons called it the Thames, ancient maps and documents designating it Thamesis Fluvius.—From "In Thamesland."

A Pioneer Tourist.

Thomas Pennant was the great pioneer of the tribe of tourists. He discovered Scotland, Ireland and the Isle of Man, taking with him a tame Welsh artist of genius to illustrate his travels. "I have had the hardihood," he wrote in 1771, "to venture on a journey to the remotest part of north Britain." So alluring was the account of his exploration that the country has ever since been inundated with southern visitors. Of Ireland he was able to make only an imperfect report, because of the "conviviality" of the people, and of the Isle of Man his impressions have perished. Pennant corresponded with Linnaeus and met Voltaire, whom he found to be a "master of English oaths."—London Standard.

Harvard Then a College of Children.

In 1685, when elected president of Harvard, the Rev. Increase Mather refused to resign the pastorate of the North church in Boston for the sake of "forty or fifty children." Therefore he used to ride back and forth from Boston to Cambridge, charging to the college the cost of shoeing and baiting his horse and mending his saddle. Many of these students were but twelve or thirteen years old.

Roads In France.

France has four classes of public roads. They are fifty, forty, thirty-three and twenty-five feet wide.

—Read Press want ads.

Headquarters for
GIBSON'S
RYE
E. C. WESCOTT,
115 East Front Street.

AUGUST FURNITURE SALE

These semi-annual events, glowing with rich and rare opportunities to furnish a home at a great saving, have created an enthusiasm that well justifies our efforts. In this AUGUST SALE we have left no stone unturned to make it the most interesting one in the history of this establishment. Sum up the saving and see how much better your outfit will be at the price you had expected to pay. LOOK FOR THE AUGUST PRICE TICKET IN RED FIGURES, beside the regular price ticket marked in plain figures, on each item. The "CLUB PLAN"—Here is the great assistance whereby responsible parties can procure their entire outfit with but a small outlay, arranging for the balance in weekly or monthly payments.

Sale of Bed Outfits

Each outfit consists of a substantial white enameleed bed, an all metal woven wire spring and soft top mattress. In addition to the ones listed below we have many others for your selection.

OUTFIT NO. 1
$6.95
INSTEAD OF $8.50

OUTFIT NO. 2
$8.95
INSTEAD OF $11.00

OUTFIT NO. 3
$11.95
INSTEAD OF $14.50

Other Bed Room Furniture
BRASS BEDS
$24.50 Ones now $19.95
$17.00 Ones now $14.95
$15.00 Ones now $10.95
$29.50 Ones now $24.95

Dresses and Chiffonieres
$49.00 Ones now $42.50
$39.50 Ones now $34.95
$29.50 Ones now $25.95
$22.50 Ones now $18.95
$19.50 Ones now $15.95
$14.50 Ones now $11.95
$12.98 Ones now $9.95
$9.50 Ones now $7.95

Dining Room Furniture
DINING ROOM TABLES
$29.50 Ones now $25.95
$20.00 Ones now $16.95
$17.00 Ones now $13.95
$15.00 Ones now $11.95

Sideboards and Buffets
$59.00 Ones now $53.95
$42.50 Ones now $37.95
$39.50 Ones now $34.95
$28.00 Ones now $23.95
$24.50 Ones now $19.75
$22.00 Ones now $18.50
$19.50 Ones now $16.50
$16.50 Ones now $12.50

For Library and Living Room
3-PIECE LIBRARY SETS
$38.00 Ones now $29.95
$32.50 Ones now $27.95
$22.50 Ones now $19.95
Special 4-piece Set at $12.95

Parlor and Library Tables
$26.50 Ones now $21.95
$24.50 Ones now $19.95
$20.00 Ones now $16.95
$17.50 Ones now $13.95
$12.50 Ones now $9.95
$10.00 Ones now $7.95
$6.50 Ones now $4.95
$3.50 Ones now $2.69

Sale of Parlor Rockers

These we have arranged in three lots for easy selection.

LOT NO. 1
$3.95
VALUES TO $6.00

LOT NO 2
$4.95
VALUES TO $7.00

LOT NO. 3
$11.95
VALUES TO $15.00

Goods selected from the AUGUST SALE for future delivery are stored free of charge.

WOMEN'S SHOES
Woodhull & Martin Co.
CHILDREN'S SHOES

"The Store That Gives You 5 Per Cent. Profit Sharing Coupons."
On Your Cash Purchases.

PERSONAL.

Miss Florence G. Bisbrow, of Columbia avenue, left this morning for Maple City, Iowa, where she will visit her uncle, Harry R. Brokaw.

Miss Ella Carlson will spend the remainder of the season at Atlantic Highlands.

City Judge and Mrs. William G. DeMoza, of Sandford avenue, are stopping at the Cliff House, Kennebunkport, Maine.

Mr. and Mrs. Francis J. Blatz, of West Front street, left today for Asbury Park, where they will spend some time.

James R. Joy, of Myrtle avenue, is at Point Breeze Camp, Wolfeboro, N. H., where he will spend some time.

E. E. Iremonger, of Belvidere avenue, is stopping at the Montowese House, Branford, Conn.

Herbert Stine, of Mountain avenue, is at Camp Wawayanda, Hewitt, spending his vacation.

—For quick results use Press want ads.

—Press want ads. pay.

GOING AWAY?

You will want the Daily Press to go with you. Let the paper be a daily visitor at your hotel, boarding-house or camp for the summer. You will be lonesome without the news from home. Address will be changed as often as desired.

By mail 10 cents a week. Send the money or two-cent stamps for the time you wish the Daily Press mailed.

Be sure and say in giving your order whether you wish the Daily Press continued at your home while you are away.

CHRISTIAN FIELD.

Rev. W. E. Howe, of Jersey City, wil preach at the Church of the Holy Cross tomorrow morning at 11 o'clock.

Rev. H. J. Huback, pastor of the Monroe Avenue church, will occupy his pulpit for the last time tomorrow before going on his vacation.

The pulpit of Crescent Avenue Presbyterian church will be occupied by Rev. Chauncey W. Goodrich, assistant pastor of the Fifth Avenue Presbyterian church of New York.

Rev. Dr. E. P. Johnson will occupy the pulpit of the Trinity Reformed church tomorrow morning.

Holy communion will be observed at Warren Chapel tomorrow morning.

Rev. F. L. Greene, pastor of Hope Chapel, who has returned from his vacation, will occupy his pulpit both morning and evening tomorrow.

The union service tomorrow night will be held at the First Presbyterian church.

Rev. D. Y. Tysie, a native African, will speak and sing in his native tongue, as well as in English at the Calvary Baptist church tomorrow afternoon at 4 o'clock.

Rev. H. F. Stillwell, pastor of the First Presbyterian church, Cleveland, will again occupy the pulpit at the Park Avenue Baptist church tomorrow morning. There will be no evening service.

The Park Avenue Baptist church has invited the First Baptist church to worship with them Sunday mornings during August while repairs are being made to the edifice of the latter church.

Charles A. Flynn, of West Fourth street, is enjoying his vacation at Roxbury, Conn.

—Read Press want ads.

SEEK SAFETY FIRST

CITY NATIONAL BANK ITY PLAINFIELD, N.J.

Some people in making an investment are guided more by a high interest rate than by adequate security. Seek Safety first. It is a source of satisfaction to have an account with the City National Bank because of its Safety and Availability.

ORGANIZED 1875. Your account is invited.

CITY NATIONAL BANK
PLAINFIELD, N. J.

Capital $150,000.00 Surplus and Profits $300,000.00 (all earned)

Deposits $2,800,000,00

4% Interest paid on Savings Accounts.

3% Interest paid on Checking Accounts of $500 and above

B. Altman & Co.

will hold, on Monday, Aug. 4th, Special Sales of

Women's Travel Coats of linen and worsted, Summer House Gowns, Silk Petticoats and Silk Mousquetaire Gloves; Women's and Misses' Bathing Costumes; Misses' and Small Women's Suits, Dresses and Coats; Girls' Summer Dresses and Middy Blouses and Skirts; Little Children's Cotton Dresses and Summer Coats; Mahogany Art Furniture; also Blankets, Bedspreads and Muslin Sheets and Pillow Cases.

Fifth Avenue, 34th and 35th Streets, New York.

KLEEN-MAID believes in woman's rights —both women and men just love her.

Dunellen & Vicinity

The next meeting of the Dunellen Board of Education will be held Tuesday night in the Whittier school.

Local residents have extensively patronized the meetings of the Salvation Army, being held in Walter Sisty's Wayside Park. Last night Staff Captain Hirschler related his thrilling experience, "From Judaism to Christianity." The program for today and tomorrow follows: This afternoon at 3 o'clock, services in charge of Ensign and Mrs. L. E. Chase, of Brooklyn;, Captain and Mrs. L. A. Chase, of Jersey City, and Captain and Mrs. S. L. Chase, of Hackensack. Tonight at 8 o'clock, unveiling of the cross and welcome to Colonel and Mrs. A. Damond. The later will speak, his subject to be "Cross Bearing." Tomorrow at 7:30 o'clock in the morning, devotional services led by Captain Brown and Lieutenant Hicks; services at night at 8 o'clock will be led by Colonel and Mrs. Damond. They will also conduct other meetings throughout the day.

The Dunellen Council will hold its next regulor meeting on Monday night in Borough Hall.

John Hu is steadily improving from his recent attack of illness.

John Tinsman has fully recovered from his attack of blood poisoning.

Miss Cora Dayton left yesterday for Asbury Park, where she will spend several weeks.

Maxwell Richards has taken a position in Mr. Pennoc's North avenue drug store.

Recorder David S. Campbell and James Y. Wilson, of New Market, were recent visitors in Basking Ridge.

High Bridge-Califon.

The new officers of Lahlatang Tribe Improved Order of Red Men, of High Bridge, are: Sachem, Clarence Hoffman; senior sagamore, Elmer Walton; junior sagamore, Leon Curl; prophet, Ross Conover; chief of records, Bart John; collector of wampum, Peter A. Apgar; first senap, John D. Alpaugh; second senap, Peter S. Philhower; guard of wigwam, Charles Crampton; guard of forest, Benjamin Apgar; first warrior, Peter Kice; second warrior, George Conover; third warrior, Frederick Apgar, fourth warrior, Frank Wack; first brave, Archibald Cravatt; second brave, Chattles Hoffman.

Former Mayor J. Henry Rose, of High Bridge, is spending the week at Ocean Grove.

Rialto Lodge, Independent Order of Odd Fellows, of High Bridge, have installed these officers: Noble grand, Marcus Hoffman; vice-grand, William Hoffman; recording secretary, Leonard W. Dorland; financial secretary, Peter S. Philhower; treasurer, Edward Stone.

Mrs. Charlotte Struble, of High Bridge, has returned from a visit to her son, Robert Struble, of Buffalo.

Knox Taylor, president of the Taylor-Wharton Steel Company, of High Bridge, will spend this month in San Francisco, and other places along the Pacific coast.

Mrs. Whitfield Johnson entertained the Ladies' Aid Society of the High Bridge Methodist church at her home in Hart street Thursday afternoon.

'Plains & Fanwood.

Mrs. Thomas Weller, of Park avenue, is entertaining her sister from New York.

Miss Katherine Terry, of Front street, has returned home after spending several days in Plainfield as the guest of friends.

Miss Rose Thomas, of North avenue, is spending a short vacation at Northfield, Mass.

Mrs. Ernest Keib, of the borough, is entertaining Mrs. Harry Robinson, of Newark.

Miss Anna Hastings, of Westfield avenue, is visiting at South Hampton, L. I.

Mrs. Oscar Graham, who has been the guest of Mrs. Frank Urner, of the borough, has returned to her home in Aldene.

Miss Susan Becker, of Raritan, is the guest of Mr. and Mrs. Robert Ripley, of the borough.

Mrs. Alfred Wonderling, of Montclair, is visiting her sister, Miss Alice Park, of Mountain avenue.

The Misses Maud and Helen Williams, of Westfield road, have gone to Bradley Beach for the balance of the summer.

Walter Barns, of Westfield avenue, has fully recovered from his recent illness.

Sunday school will be held in the All Saint's Episcopal church the same as usual tomorrow morning. The Rev. Mr. Levering will give a missionary talk to the children. The morning service will be held at 11 o'clock, with Mr. Levering officiating.

Miss Caroline Kent, of Greenville, is spending the week-end with her cousins, Mr. and Mrs. Augustus Sheelen, of North avenue.

Harry Tallman, of New Brunswick, is stopping in the borough as the guest of Mr. and Mrs. Clinton Reeder.

Mr. and Mrs. John Gifford, of King street, are entertaining Mr. Gifford's brother, George Gifford, of Columbus, Ohio.

Miss Marion Stites has returned to her home in New York after a visit of two weeks' duration at the home of her sister, Mrs. Harvey Jones, of the borough.

Westfield.

The Westfiel summer school closed yesterday. It had been very successful with an attendance of over 200.

William Pope, aged twelve years, fell from a swing at the public playground Thursday and was badly injured about the face and head.

The delay in cleaning the park swamp by the Park Comission is not meeting with the approval of the County Mosquito Commission and they threaten to have the work done if the Park Commission does not have it done at once.

Bound Brook.

Rev. and Mrs. William T. Boult, of Watchung Drive, have gone to Essex, Mass., on their vacation.

Mrs. Charles J. Gummersback and daughter, Charlotte, of Asbury Park, have been spending a few days with Mr. and Mrs. John H. VanNest, of Union avenue.

Rev. David B. Thompkins, pastor of the Second Presbyterian church, of Princeton, will occupy the pulpit of the local Presbyterian church in the absence of Rev. C. J. Culp, who is on his vacation.

The pulpit of the Congregational church will be occupied tomorrow morning by Rev. F. W. Atlee, of Plainfield. The Y. P. S. C. E. will meet at 6:45 p. m. No evening service.

Miss Stella Ethel Berger and William Lenant Mathews, of South Bound Brook, were married on Wednesday evening at the home of Mr. and Mrs. John B. Mathews, by Rev. Harold E. Green, of the Reformed church.

Mrs. Milton Apgar, of New York city, is visiting Mr. and Mrs. Thomas Apgar, of Cedar street, South Bound Brook.

Mrs. Philip Fleisher, of New York city, was a recent visitor with Bound Brook friends.

Rev. J. C. Miller and son, of Woodcliff-on-Hudson, are visiting Senator and Mrs. William W. Smalley, of High street.

Mr. and Mrs. Herbert Suydam, and Mr. and Mrs. George Thompson, have gone to Lake Charlotte, N. Y., for a few weeks' stay.

Miss Evelyn Foreman, of Freehold, is visiting Mr. and Mrs. F. H. Bent, of Church street.

Mrs. George B. Lindauer, of South Bound Brook, has been spending part of this week at Belvidere.

Mrs. George H. Packer and daughter have returned to their home after spending a month at Farmingdale.

Rev. P. C. Bascom, of High street, will preach in the Methodist church, at Dunellen, tomorrow morning and evening.

Mrs. Jessie Vruner and Miss Charlotte VanDoren, of Washington, D. C., were visitors with Garrett V. VanDoren on Thursday.

Mr. and Mrs. Charles A. Baker and family have returned to their home in East Bound Brook after spending a few weeks at Manasquan.

Miss Vera Apgar, of Brooklyn, has been visiting Mr. and Mrs. Alex C Crater, of Cedar street, South Bound Brook.

Miss Katherine Kronich, of Second street, is spending two weeks at Bernardsville.

Mr. and Mrs. Arthur C. Hutchinson are receiving congratulations on the birth of a young daughter born yesterday morning.

Whitehouse.

Mrs. Augustus Henkel and Mrs. Mary A. Rinehart, of Lebanon, left Thursday for a sojourn at Delaware Water Gap.

Rev. Thomas M. Simanton, pastor of the Reformed church at Peapack, will preach in the Presbyterian church at Lamington tomorrow morning.

Under the auspices of the Ladies' Aid Society of the Methodist church at Lebanon, the anual harvest home will be held on the church grounds Tuesday afternoon and evening, August 19. There will be music by the Lebanon Concert Band.

James Miller, of East Whitehouse, has just passed his forty-seventh year as an employe of the Central Railroad Company. He is now employed in the shops in Phillipsburg.

A change has been made in the program for tomorrow in the Reformed church at Lebanon. There will be the usual services in the morning and Rev. Dr. S. J. Rowland, of the Clinton Presbyterian church, will preach in exchange with the pastor, Rev. William J. Lonsdale. There will be no evening services. After that the pastor will begin his vacation of four weeks.

The next meeting of the Wishbone Club will be held at the residence of Mrs. Jennie Pickell, in East Whitehouse, Wednesday afternoon, August 20.

LaMonte Wikoff, of East Orange, is spending several weeks at the home of Mrs. Ella Pickell, in East Whitehouse. He expects to start for the west in the fall.

A number from this vicinity will go to Island Park, near Easton, Pa., Thursday, to attend the annual reunion of the Bodine family.

Miss Madeline Hageman, of Millstone, is visiting her aunt, Mrs. Jacob A. Suydam, at Whitehouse Station.

Miss Kathryn Shampanore is at Pennington visiting her grandparents Mr. and Mrs. Frank A. Blackwell.

Calvin N. Kendall, State school commissioner, is expected to be present at the special school meeting, which will be held in the schoolhouse at Whitehouse Station Saturday afternoon, August 9, at 3 o'clock.

Mr. and Mrs. F. C. Senne and son, of Bayonne, are spending their vacation at the Willowhurst, East Whitehouse.

A daughter has been born to Mr. and Mrs. George Y. VanFleet, near here.

Arrangements have been completed by the Ladies' Home Circle of the Reformed church at Lebanon, for the annual harvest home, which will be held on the church grounds Tuesday afternoon and evening, August 12.

DEFENDED HIS COTTON.

Andrew Jackson Showed He Had a Grim Sense of Humor.

A Virginian veteran used to tell how Andy Jackson used bales of cotton in the ramparts that he threw up in defense of New Orleans, and it was naturally a matter of indifference to him whose cotton he employed.

Some of the cotton happened to belong to a rich merchant. The merchant followed his bales with doglike devotion. He could not bear to tear himself away from them. He was standing over them when Jackson happened to draw near, and, running up to the chief, he said: "Monsieur, it is damage for your men to take my cotton. All property is sacred and must be protected."

"But," said Jackson, "are you sure this is your cotton?"

"Oh, sure, most sure," said the merchant. "I know the marks, all of them. Et puis, alors, this cotton, sir, must be defended."

Jackson turned to a private and told him to fetch a musket at once. The musket being brought, the general laid it in the merchant's arms and said with a grim smile:

"My friend, you are the most proper person I know of to defend your own property. Stay here, then, and do so. Stir at your peril."

ENERGY OF RADIUM.

One Ton of It Would Equal in Power 1,500,000 Tons of Coal.

If one could utilize the energy of a ton of radium through a space of thirty years it would be sufficient to drive a ship of 15,000 tons, with engines of 15,000 horsepower, at a rate of fifteen knots throughout the whole thirty years. To do this 1,500,000 tons of coal are actually required, says the Chicago Tribune.

These are not fanciful figures, for the energy is there, though, as a matter of fact, it is unlikely that man will ever produce much more than half an ounce of radium a year.

Still, the fact is important for this reason—that science is convinced that the radium in radium bromide is not the only element which possesses this marvelous store of energy, but that the calcium in gypsum and the sodium in common salt contain also this energy content.

The evidence of the wonderful atomic energies in the common elements of every day material is rapidly accumulating, and scientists are of the opinion that perhaps these same discoveries may in time alter the whole future of the human race.

The Kitchen Sink.

It is a statistical fact that farm women die earlier than do farm men and that those who survive the years of drudgery break in health sooner than do the men. The opposite is true in town. There is no doubt in my mind that the biggest factor in the development of this state of affairs is the woeful lack of labor saving contrivances in the farm woman's home. Many houses in the country are still without that greatest of labor savers—a kitchen sink, a sink with a pump or faucet and with a drain leading out from it. The carrying in and out of water is the most laborious and back breaking task of all the hard tasks belonging to the housekeeper. There is no substitute for a kitchen sink. If you can add but one thing to your home this year and if you have no kitchen sink let that be the addition.—Farm and Fireside.

Why People Travel.

Because they think they are going to learn something, and it is only by traveling that they can discover that knowledge does not come by travel.

Because it helps them to get better acquainted with their neighbors—some of whom they are bound to fall in with on their travels.

Because the doctor tells them they ought to.

Because it gives them the illusion of superiority and furnishes them with topics of conversation.

Because it costs more than they can afford.

Because they don't know all the disagreeable things that will happen to them.

Because it is the only way in which they can discover how comfortable they are at home.—Life.

Hum of the Wires.

Anything that is stretched is apt to be thrown into vibration by the force of the air blowing against it. If it vibrates so fast as to produce the air waves that our ears can hear then that is what we call sound. This is what happens to the telegraph wires when they hum, and if we put our hand on the telegraph pole we shall feel that the wires vibrate strongly enough to set the whole pole trembling too. But when the air is quite still the telegraph wires do not hum.

Very Attentive.

"I can't get old Snip the tailor to pay any attention to me," remarked Dubbleigh.

"That's strange," said Slathers. "He's most assiduous in his attention to me. Sends me three or four bills every month."—Harper's Weekly.

—Advertise in the Plainfield Daily Press. It pays.

—Advertise in the Plainfield Daily Press. It pays.

—It pays to use Press ads.

Formerly A. T. Stewart & Co.

The John Wanamaker Store

Broadway and Ninth, New York

"I Thought You Had Overadvertised Your August Furniture Sale"

(Original)

said a man of wide knowledge and discrimination—a man who has traveled much—who knows the famous furniture stores abroad and who has seen many of their special exhibitions there—a lover and a student of fine furniture—

"Now I Find You Have Understated It"

"I did not believe that any American store had such a collection of beautiful furniture—surely no other store of our country has!"

Why did this gentleman change his mind?

Because he came and SAW.

We began at the top furniture gallery—the Seventh. A whole floor of bedroom furniture and bedding and nothing else. He was interested, but not keenly so.

Then we walked over the Sixth Gallery—at least an acre of dining-room furniture—some of it shown in special exhibition rooms. Our visitor's interest grew.

When we came to the Fifth Gallery, with its exquisite living room, library and hall furniture—the small artistic pieces so much in demand now—and entered the "Period Rooms" and then the House Palatial, he began to talk. "Wait!" we said. "This is not all."

Finally we came to the Auditorium on the first gallery—

The Exposition de Luxe

and surveying the picture as he saw it from the entrance, he said:— "I owe you an apology—I thought you had over-advertised the furniture; I find you have understated its merits." After examining each exquisite piece of furniture by itself and in its relation with the whole collection, he added:— "Surely there is no assemblage of furniture in all America to compare with what you have shown me—considering the quality, comprehensiveness of variety, quantity and prices asked."

The furniture in the Auditorium consists mainly of reproductions from museum pieces—assembled one by one or suite by suite—but it all is from our regular stock; nothing brought in for the occasion just to make an impression.

And all is marked at August prices, showing economies of 10 to 50 per cent.

The Furniture on the Fifth, Sixth and Seventh Galleries

embraces every kind of good furniture from a simple little oak chiffonier for $6.25, an oak bureau for $14.50 up to magnificent bedroom suites at several thousand dollars.

The assortment all through is well balanced. There is not a furniture want, we believe, that cannot be supplied, if good furniture is wanted.

And the August economies average a fourth—many things at half.

Fifth, Sixth and Seventh Galleries, New Building.

Dining Room Suites and Single Pieces

Four pieces, mahogany, Adam design; buffet, china closet, mirror backs, serving table and extension table.
Regular price $352....August price $315

Ten pieces, mahogany, Adam design, handsomely inlaid; buffet, china closet with mirror backs, serving table, extension table, four side and two arm chairs.
Regular price $1,750. August price $1,475

Ten pieces, mahogany, inlaid lines; buffet, china closet, serving table, extension table, four side and two arm chairs.
Regular price $358.50. August price $320

Twelve pieces, mahogany, buffet with brass gallery rail, china closet, serving table, extension table, six side and two arm chairs.
Regular price $1,000..August price $665

Four pieces, mahogany, Sheraton inlaid; buffet, crystal closet, serving table and extension table.
Regular price $475....August price $315

Four pieces, Sheraton design; buffet, china closet, serving table and extension table.
Regular price $257....August price $230

Three pieces, mahogany; sideboard, combination crystal closet and serving table, extension table.
Regular price $825..August price $412.50

Three pieces, mahogany, Colonial design; sideboard, china closet and extension table.
Regular price $463....August price $310

Three pieces, mahogany, Chinese Chippendale design; sideboard, crystal closet and serving table.
Regular price $703....August price $530

Three pieces, mahogany, Colonial design; sideboard, china closet and serving table.
Regular price $290..August price $117.50

Three pieces, mahogany, Sheraton design; buffet, china closet and serving table.
Regular price $129.....August price $86

Ten pieces, Jacobean oak; buffet, china closet, serving table, extension table, four side and two arm chairs.
Regular price $526....August price $350

Three pieces, brown oak; carved sideboard, china closet and serving table.
Regular price $296....August price $177

Three pieces, fumed oak mission; sideboard, china closet and serving table.
Regular price $155....August price $135

Three pieces, brown oak, carved; sideboard, china closet, mirror backs and serving table.
Regular price $475. August price $284.50

Eleven pieces, oak, Charles II. design; sideboard, serving table, extension table, six side and two arm chairs.
Regular price $1,396..August price $698

Twelve pieces, oak; sideboard, crystal closet, serving table and extension, six side and two arm chairs.
Regular price $1,505. August price $1,000

Three pieces, oak suite; sideboard, china closet and serving table.
Regular price $437....August price $390

Three pieces, mahogany suite, Colonial design; sideboard, china closet and serving table.
Regular price $1,025. August price $512.50

Golden Oak Buffets and Sideboards

Reg. Price	Aug. Price	Reg. Price	Aug. Price
$36	$27	$65	$49
47	31	77	57.50
45	33	68	55
48	36	80	60
56	42	82	61.50

Golden Oak China and Crystal Closets

Reg. Price	Aug. Price	Reg. Price	Aug. Price
$28	$18	$51	$38
41	36	57	42
46	34	62	41
48	43	68	61
		70	63

Golden Oak Serving Tables

Reg. Price	Aug. Price	Reg. Price	Aug. Price
$11	$8.50	$21	$16.50
14	10.50	21	18
14	12	23	17.50
15	11.50	22.50	16.75
16	12	24	18

Golden Oak Extension Tables

44-inch top, round pedestal, platform base, scroll feet. Regular price $27.50. August price $20.

54-inch top, shaped pedestal, platform base. Regular price $50. August price $37.50.

54-inch top, round pedestal, platform base. Regular price $67. August price $44.50.

60-inch top, barrel pedestal, platform base. Regular price $77. August price $42.

48-inch top, barrel pedestal, ball and claw feet. Regular price $29. August price $22.

Mahogany Buffets and Sideboards

Reg. Price	Aug. Price	Reg. Price	Aug. Price
$38	$28	$70	$52.50
52.50	38.75	77	57
49	36.75	94	63
58	43.50	126	84
56	42	120	80

Mahogany China and Crystal Closets

Reg. Price	Aug. Price	Reg. Price	Aug. Price
$36	$27	$66	$59
48	36	60	54
51	45.50	67	50
55	41	74	55.50
65	58	90	60

Mahogany Serving Tables

Reg. Price	Aug. Price	Reg. Price	Aug. Price
$14.50	$10	$23	$20.50
18	12	28	21
24	16	29	21.75
23.50	17	26	19.50
26	20	59	35

Mahogany Extension Tables

54-inch top, shaped pedestal, claw feet. Regular price $66. August price $59.

54-inch top, shaped pedestal, scroll feet. Regular price $57. August price $45.

54-inch top, round pedestal, platform base. Regular price $57. August price $43.

48-inch top, shaped pedestal, scroll feet. Regular price $52. August price $41.50.

54-inch top, round pedestal, claw feet. Regular price $65. August price $47.50.

NEUMAN BROS.

GROCERIES—We invite you to try our groceries and be convinced that we handle only the best.

FRUIT—Some home grown, some are from California and Florida and some imported. Delightful in flavor and condition.

VEGETABLES—All that the gardens afford. Fresh every day.

BUTTER—Just a taste, and you will be our customer.

TEA AND COFFEE—The right kind for iced drinks.

NEUMAN BROS.
GROCERS
Watchung Ave. and Fifth St. 'Phone 760
Efficient and Rapid Delivery Service to All Parts of the City

Mono Storage

SAFE, SOUND, SECURE
A Building of Concrete and Steel

WAREHOUSE
North Avenue
OPP. FREIGHT HOUSE
125 East Front Street

HAND'S EXPRESS CO.
OLD RELIABLE
STORAGE
All Rooms Separate, Light and Dry
Furniture Packed and Shipped
Office 69 Somerset St. 'Phone 541

AUCTIONEERS.

MURRAY'S
Storage Warerooms
At 326 to 332 West Front Street, near Grove Street. The oldest storage in the city, formerly the Plainfield Storage Co. Over 40 separate rooms, dry and airy, large and small, at very moderate prices. Many years' experience in handling, buying, selling, packing and appraising goods.
ROBERT MURRAY, Auctioneer.
'Phone 666.

The Leading
Auctioneers
W. A. SCHORB & CO.
Also Dealers in Second Hand Furniture—Bought and Sold.
120 Madison Av., Jackson Blg
Telephone 1707-W.

ORGANIZED 1864

THE FIRST NATIONAL BANK OF PLAINFIELD.

A COMMERCIAL BANK WITH SAVINGS and SAFE DEPOSIT DEPARTMENTS.

FOUR PER CENT. INTEREST PAID ON SAVINGS ACCOUNTS.

AWNINGS AND WINDOW SHADES
For residences, stores and office buildings.
CARPENTER SPRING SHADE AWNING
exclusively installed by us; this is the most simple, durable and artistic of awnings; raised and lowered from within.
HENRY J. SIEBERT & CO.
1147 East Jersey St.,
ELIZABETH, N. J.
(Phone 852 Elizabeth).

REMOVAL SALE
Starck's
Second-hand Furniture, Antique Book and Musical Instrument Store has removed from 39 Somerset street to 403 WATCHUNG AVENUE, between Fourth and Fifth Street.

ALL SEASONABLE PLANTS AND CUT FLOWERS
FLORAL DESIGN WORK A SPECIALTY.
STANLEY
159 EAST FRONT STREET.
Store 'Phone 928.

L. Moraller & Son
WATCHMAKERS and JEWELERS.
WATCHES, CLOCKS and JEWELRY
Fine Watch and Clock Repairing a Specialty.
219 Park Ave. Plainfield, N. J.

KIVANTINOS & JELLING
Successors to Alex. Lusardi.
Foreign and Domestic Fruits, Choice Confectionery, Nuts, Cigars, etc.
411 W. FRONT ST Tel. 866-W

—The "right buyer" for property is simply the person who is trying hardest to find that sort of property. You can make your real estate ad a very welcome bit of reading matter to someone.

FACTS AND COMMENT ON NEW YORK NEWS

New York, August 2.—New York city has almost as many telephones as the three leading cities of Europe combined. Today the American metropolis has more than half a million telephones linked together in a system that requires 1,500,000 miles of wire and sixty-seven telephone exchanges to make it the most complete and up-to-date system in the world.

There is at least one man who has already made up his mind that the New York Giants are to figure in the next world's championship series He is J. W. Gibson of the Canadian Bank of Commerce, Quebec. Mr. Gibson is so sure that the McGraw team will finish at the head of the National League that he has written a New York hotel that he is coming here to see the contests for the world's pennant, and that he wants accommodations for himself and wife for the first three weeks in October.

Women entering crowded street cars in New York from now on should look for the man wearing a blue button. It is a tiny button, but it can be found, and the wearer is a member of the Men's League for Woman Suffrage, and one of his principles is to give his seat to the first woman who needs it. The button has for the field the sky blue of freedom, the chevron of suffrage in yellow across it, within this the scales of justice for which the league stands, and below the two letters "M. L." for the name of the organization.

Something like a millenium is expected to result from the new taxicab law which has gone into effect this week. The law is supposed to do away with shaky old rigs and abolish the "pirate" cabmen. It also regulates charges and numerous other matters in relation to the hack business. But one of the greatest reforms which it is designed to accomplish is the abolition of the exclusive cab stands before the big hotels and club houses. Heretofore, it is said, the proprietors of big hotels have reaped handsome profits by farming out the cab stand privileges in front of their places. The charges, the character of the drivers, or the quality of the service mattered little to them. The new law permits any taxicab or other public vehicle to take its stand before the hotels without restriction. Thus is the honest and hard-working New York bonfac deprived of another source of "easy money."

The adoption of an emblem typical of the greatest city of the western world is planned by the Merchants' Association, an organization formed to boom New York as an industrial centre. The association has inaugurated a prize competition for the purpose of getting designs from which to make a selection for the emblem. After the selection has been made the association will urge merchants and manufacturers to place reproductions of the emblem on packages being shipped from the city. In this way the association plans to keep before the eyes of the business men of the entire world the greatness of New York as a manufacturing and distributing centre.

Which reminds us that New York city has now developed into not only the greatest commercial centre of the Western Hemisphere, but the greatest port of the world. The latest figures available on the commercial activities of London and New York give the later a supremacy over London of nearly $200,000,000 for the year. New York city has today more than five times the amount of commerce which was carried on by the entire country half a century ago. It is pointed out that the striking character of New oYrk's supremacy as the new centre of the world's trade is shown by the fact that with the opening of the Panama Canal this city will be nearer to the Asian, Australasian, South American and many of the African markets than any of the great European ports.

PENSIONS ARE DELAYED; INVESTIGATION IS ON

Through the inability of Miss Day, superintendent of the State Board of Children's Guardians, to make investigation into the claims of the score or more widows of this county who have petitiontd for pensions under the widows' pension act, Judge Connolly, yesterday announced that hearing in each case would be postponed until next Thursday.

A similar announcement was made by the court last Friday. It was based on a communication received by County Clerk Calvert from Miss Day in which she stated the rush of work put upon her by the act had so clogged her department that it was impossible to reach the petitions from this county until some date in the future. She expressed the hope in the last letter that her agents would be able to make investigations in this county during the coming week.

—Press want ads. pay.

—Only one housewife in ten has an expense allowance so liberal that she does not feel the need of searching for economy opportunities—and this fact is the big reason why a merchant can make his store advertising "make" his store!

ATLANTIC CITY STARTS NIGHT BATHING AS FAD

Atlantic City, Aug. 2—Worried by the popular favor into which night bathing has sprung, beach officials are considering the advisability of either curtailing the practice or providing sufficient protection to make this latest fad safe. Fully 2,000 bathers were in the surf between South Carolina and Maryland avenues, Thursday night, and many times that number are expected before the season closes.

A petition containing the names of several cottagers is being prepared for submission to the city commissioners, requesting that at least two life guards be assigned to night duty on a central section of the beach, and that a searchlight be installed.

K. OF C. DELEGATES GATHER FOR NATIONAL CONVENTION

Boston, Mass., Aug. 2—Knights of Columbus are arriving in Boston for the first event of the long program to be carried out at the national convention of the order, which lasts the entire work. The preparations for the reception and entertainment of the thousands of visitors are complete and there will be no difficulty in accommodating the great out-of-town throng.

Tomorrow will be devoted to the reception of the visitors. On Monday the supreme officers and national board of directors will hold their annual meetings. At 9 o'clock Tuesday morning the religious service that always marks the opening of the convention will be held in the Cathedral of the Holy Cross. When this is concluded the delegates will embark for Nantasket and the first of the business sessions of the convention will be held aboard the boat. The sessions will continue through the week and will be interspersed with a variety of entertainment.

Few fraternal societies of America have had such a strong, healthy growth as the Knights of Columbus. From New Haven, Conn., where it was founded in 1882, it has extended into nearly every State and into Canada. There are at present 52 State councils and more than 1,500 subordinate councils, with a total membership approaching 300,000. The present national officers are supreme knight, James A. Flaherty, of New Haven; national secretary, William A. McGinley, of New Haven, and national treasurer, D. J. Callahan, of Washington, D. C.

UNUSUAL SIGHT IN SENATE

(Continued from page 1.)

lette, of Wisconsin, and Senator Owen, of Oklahoma, made especially elouent pleas.

When the time came to take up the tariff debate, Senator Simmons, in charge of the bill, secured an agreement that it be laid aside until the suffrage petitions remaining could be received.

Last night the suffragists ended their demonstration with a big banquet at the Brighton apartment house, by the congressional committee of the National Woman's Suffrage Association. More than a score of members of the House and Senate and other public men were present.

An organized campaign to secure the submission by Congress at this session of a constitutional amendment conferring the right of suffrage on women throughout the United States was advocated and subscriptions aggregating $1,051 were pledged within ten minutes after the chairman, Miss Alice Paul, issued the call.

CUTS QUINLAN'S SENTENCE.

Paterson, Aug. 1.—Recorder Carroll decided yesterday that he had been too harsh Thursday in sentencing Patrick Quinlan, Industrial Workers of the World leader, to a year in jail for disorderly utterances, and cut down the punishment to ten days. He warned Quinlan, however, that he would receive the mamimum sentence if convicted before him of a like offense again.

Economy.

"And you used to say you were willing to die for me!"

"So I am."

"And yet you refuse me a new dress!"

"But look at the cost of it!"

"It's cheaper than a funeral."—Houston Post.

Hard Luck.

"Say, Weary, didn't I see you sawin' wood yesterday?"

"Yes. Dat was one of dem sad occasions when a man what's lazy finds he can't afford to be idle."—Exchange.

Breaking the News.

"I have decided," said the congressman, "to retire to private life at the end of my present term."

"What's the matter?" asked his colleague. "Has somebody been sending you marked papers from home?"—Chicago Record-Herald.

No Chasing.

Jeweler—This ring is 5 shillings more than the plain one on account of the chasing. Buyer—But you won't have to chase me. I'm going to pay for what I get.—London Lady.

A Pair of Whys.

She (coming down late)—Why do you wear that yachting cap? You are never on a yacht. He—Why do you wear that watch? You are never on time.

-CLASSIFIED ADVERTISEMENTS-

COPY RECEIVED UNTIL 1:30 P. M. DAILY

One cent a Word for first insertion, one-half a cent a word for each subsequent insertion of the same advertisement for less than one month. Fifty cents a line, (six words) for one month. DOUBLE CHARGE FOR CAPITALS. NO ADVERTISEMENT RECEIVED FOR LESS THAN 10 CENTS.

The Plainfield Daily Press cannot give information regarding advertisements for which answers are to be sent care of the Press. Persons replying to office addresses must mail or leave written answers as stated in advertisement.

PROCTOR'S THEATRE
The Home of Splendid Vaudeville.
Feature and Black and White Photo Plays for Ladies and Children.
THE BEST ACTS.
ALL NEAT AND CLEAN IN WORD AND DEED
PERFORMANCES 2-7-9 P. M.
Program changed Monday and Thursday.
Feature Pictures Monday and Wednesday.
Black and White Photo Plays Changed Every Day.

HOPE CHAPEL EXCURSION
TO ASBURY PARK
SATURDAY, AUGUST 9
Leave Grant Ave., 7.56 a. m.; North Ave., 8.00 a. m. Returning, leave Asbury Park 8.00 p. m.
LONGEST DAY AT SEASHORE
Two sections, ten cars each. Baggage car in each section.
TICKETS $1.25; CHILDREN 90c
Only Saturday Excursion.
8 2 6

JAMES M. PETTIT
Funeral Director
17 Chatham Street, Plainfield, N. J.
'Phone 1003-W.
Metuchen, N. J., 'Phone 149.
New York Office—48 Great Jones Street.
'Phone 3346-Spring.
OFFICES ALWAYS OPEN.

T. A. MOORE
UNDERTAKER
612 E Sixth St.
Tel. 741-R

Established 1872.
P. CASEY & SON,
UNDERTAKERS AND EMBALMERS
Office 116 Park Avenue, Tel. 884-W. Res. 417 W. 3d St., Tel. 584-W. Office open day and night. N. Y. office 19 E. 22d St. Tel. 2094-Gramercy.

A. M. RUNYON & SON,
UNDERTAKERS
402 Park Avenue. Telephone No. 40
Office open day and night.
Office of Hillside Cemetery.
New York office—50 Great Jones St. Tel. call 3345-Spring.
New York Embalmers License—1220
New York Registered Licensed Undertaker No. 315.

JAS. J. CHAS. A.
J. J. & C. A. HIGGINS
FUNERAL PARLORS
Park Ave., Cor. Fourth St. Tel. 1753-J
Our Booklet Entitled
"A Modern Mortuary Establishment"
Sent Upon Request.

L. L. MANNING & SON,
STEAM GRANITE WORKS
Corner Central Ave. and West Front St
Opposite First Baptist Church

HELP WANTED—MALE.

WANTED—A card boy at Proctor's. Apply Stage Manager. 7 31 3

WANTED—Carpenter repair job on roof. Address "Several Days," Press office.

JANITOR (colored) wanted. 1263 Arlington avenue. 8 2 6

MAIL carriers wanted, $65 to $100 per month; Plainfield examinations coming. Specimen questions free. Franklin Institute, Dept. 23-F, Rochester, N. Y. 7 18 2 mo

HELP WANTED—MALE AND FEMALE.

WANTED—A couple, woman must be good cook, man useful. Write J H. J., Hazlet, N. J. 7 10 tf

SITUATIONS WANTED—MALE.

AMERICAN man wants work; good salesman; handy with tools; rustworthy, intelligent; moderate wages. "Willard," R. F. D. No. 2. 7 31 6

YOUNG colored man wishes position running automobile and making himseful useful around house. 243 East Third street. 7 29 6

WANTED—MISCELLANEOUS.

WANTED—$2,000, first mortgage on Plainfield property. Address Mortgage, care Press. 7 31 3

ROOMS AND BOARD.

TO LET—Attractive rooms, with board. Mrs. L. R. Williams, 137 Crescent avenue. 2 24 tf

FOR SALE OR TO LET.

FOR SALE OR TO LET—Eight room house, all improvements; six minutes from Netherwood station. Willis, 1320 South avenue. 8 1 3

MISCELLANEOUS.

1,000 BY CHRISTMAS—First Baptist Bible school invites to membership everybody not elsewhere enrolled. 3 18 tf

HAVE that room painted now! 90c up; best work and material. "Willard," R. F. D. No. 2. 7 31 6

CASH paid for old feather beds. Address W. Hansen, General Delivery, city. 7 25 1mo

MY car and services to hire; special trips to Duke's Park; rates reasonable. Tel. 740-M. 7 25 1mo

H. H. BUTLER, D. V. S.—Pet animals a specialty. OFFICE AT WM. T. CAMPBELL'S, 108 Somerset street, 'Phone 230. Hospital for dogs. (Cut out for reference.) 1 8 tf

REAL ESTATE FOR SALE.

FOR SALE—House, 8 rooms, bath, large reception hall, in good condition; convenient to station, schools, churches; price to suit purchaser. Address Fairview, care Daily Press. 2 27 tf

FOR SALE—Reasonable, house 8 rooms and bath in good condition. Apply 334 East Fifth St. 7 28 tf

FOR SALE—Lot 55x160, on Rushmore avenue, near Safe Works; cheap for cash or small monthly payments. W. C. Burke, 671 West Fourth street; telephone 508-R. 7 26 tf

FOR SALE—At Dunellen, seven acres of land for development, within five minutes of station. J. T. Vail, North avenue, city. 7 24 tf

FOR SALE—Good house for colored people; 6 room house, part improcements; right in town. See Mr Vanderhoef, at Woodhu" & Martin Co. 6 26 tf

EMPLOYMENT AGENCIES.

MURRAY'S Employment Registry Office, for reliable help; good references and faithful service command good positions for all nationalities which we always endeavor to supply 326 West Front street, near Grove; 'Phone 666. tf

EMPLOYMENT Agency, Mrs. Keller, 22 Somerset place, the oldest and most reliable (all nationalties). 'Phone 1724. 7 1 tf

F. J. SKINNER, employment agency, 146 Central Ave.; 'Phone 1953 First-class help and first-class places furnished. 11 9 tf

FOR SALE.

FOR SALE—Yorkshire pigs, two beautiful three months old, to be exchanged for large chickens. Address Lincoln Poultry Farm, Fanwood, N. J. 7 31 3

FOR SALE—Hupmobile, just overhauled and painted; in fine shape. Address C. Q. D., care Press. 8 2 6

FOR SALE—Fresh cows and springers. J. R. Manning, R. F. D. No. 2. 'Phone 1082-R-I, New Brunswick, N. J. 8 1 12

FOR SALE—Two horses, wagons and harness; must be sold at once; no reasonable offer refused. 163 Somerset street. 8 1 3

HALL clock for sale; $8. Miller's drug store, Fourth St. and Park avenue. 7 31 3

FOR SALE—Yale motorcycle, fully equipped Call evenings 732 West Front street. 7 28 6

HELP WANTED—FEMALE.

TWENTY girls wanted at once; small family and good wages. Mrs. Keller's agency, 22 Somerset place, 'Phone 1724. 7 30 4

WANTED TO RENT.

WANTED—Small furnished house with two baths, to rent from October 1st to June 1st. T. R. Van Boskerck, 1035 Hillside avenue. 8 2 tf

WANTED—3 or 4 rooms, furnished complete for housekeeping, or furnished apartment; central. Address with full particulars, McD., Daily Press. 7 31 3

MONEY TO LOAN.

MONEY to loan on first mortgage. Lewis A. Clement, lawyer, Babcock building. 7 28 6

MONEY TO LOAN on bond and mortgage. Mulford, opposite depot 12 28 t

MONEY TO LOAN on bond and mortgage. J. T. Vail. 5 9 tf

MONEY—Sums of money to loan at 5% on good real estate security. Address Security, Press office. 7 28 6

$25,000 TO LOAN at 5 per cent. in sums to suit, on good mortgages Elston M. French, 171 North avenue 2 19 tf

FOR RENT.

TO LET—One six-room house, with all modern improvements, Second street, between Church and Washington streets. Apply W. R. VanDerveer, superintendent, 231 East Second street, corner Church. 5 20 tf

SEVEN-ROOM houses with all improvements, to colored families at $17; 4-room houses at $10. 1263 Arlington avenue. 8 2 6

TO LET—4 rooms, central; $12. John Manley, 321 Park avenue. 8 2 tf

SIX-ROOM house to let; improvements; 30 Pearl street. Inquire 515 Watchung avenue. 8 2 3

TO LET—Large garage and repair shop. Rear 178 East Front street. 7 29 6

$35 RENT, house centrally located; all improvements; $3,000 to loan. Frederick A. Martin, 171 North avenue. 8 1 2

TO LET—A seven room house with all improvements and large lot and stable; could be used as a poultry farm. Address Farm, care Press. 8 1 3

FOR RENT—Seven room house, in excellent condition; rent $17. 231 Somerset street. 8 1 6

FOR RENT—Flat, steam heated; Fourth street and Park avenue; $22.50. 7 31 3

FOR RENT—Five rooms, improvements; barn if wanted; first floor; rent 16 dollars. 117 Washington street. 7 30 6

FIVE-ROOM flat to let, 704 Webster place; part improvements. Apply 770 Woodland avenue. 7 29 tf

TO LET—124 Madison avenue, large store, light and airy; steam heat. Inquire Fred Endress or janitor. 5 29 tf

FOR RENT—Desk room. Enquire 116 North avenue. 5 31 tf

HOUSES $12 to $50; flats, $10 to $30; stores $7 upwards. D. McInness, West Third street, Tel. 1193-W. 6 30 tf

TO LET—Six room apartment with improvements. Inquire 15 Craig place. 7 24 tf

TO LET—Flat, all improvements, janitor's service, corner Front street and Madison avenue. Inquire Fred Endress or janitor. 5 29 tf

APARTMENT to let; all improvements. Apply 416 East Fifth St., or Tel No. 7. 6 30 tf

FOR RENT—Double house, six rooms each side; city water and gas; $12. M. F. Gano, North avenue. 6 7 tf

FLATS to let; $10 per month; 40 Harmony street. Inquire 40 Somerset street. 3 29 tf

FIVE rooms to let; all improvements. Inquire 306 East Front St 5 9 tf

TO LET—Two corner flats, private entrance and bath; steam heat. Apply Neuman Bros. 12 4 tf

TO LET—Flat, 7 rooms; $14. Inquire, "The Paris," 140-144 West Front street. 4 10 tf

TO LET—Up-to-date flats, Jackson building. Inquire Janitor. 10 29 tf

NEW apartments to rent; all improvements. Apply 416 East Fifth street. 3 15 tf

TO LET—Handsome apartments; all improvements; central location; moderate rent. Inquire of P. C. Thomsen, 306 East Front street. 2 21 tf

TO LET—Half double house, seven rooms; improvements; centrally located. Neuman Bros. 2 3 tf

FINE large store to let, 38 and 40 Somerset street, now occupied by Standard Automobile and Tire Co. L. M. French. 1 20 tf

MOVING PICTURE OR STEREOPTICON SHEET FOR RENT; big enough for the largest hall. Apply Daily Press office. tf

SITUATIONS WANTED—FEMALE.

POLISH woman wants to take washing home; references. 729 South Second street. 2 28 tf

WANTED—Girl for general housework in small family; no washing. 940 Central avenue.

YOUNG lady stenographer and typist wishes position; will substitute for those going on vacation. Address Miss X, care Press. 7 15 tf

REAL ESATE AGENTS.

REAL ESTATE for sale, rent and exchange. Insurance in strong companies at lowest rates; money loaned on real estate. Thickstun & Emmons, 197 North avenue. tf

DIGGS-CAMINETTI WHITE SLAVE CASE OPENS MONDAY

San Francisco, Cal., Aug. 2.—Everything is in readiness for the beginning of the trial on Monday of the celebrated Diggs-Caminetti white slave case, which developed into a cause celebre when it was made the medium for an attack on the official conduct of Attorney General McReynolds and incidentally involved the Wilson administration in criticism. The fact that the Republican members of the House of Representatives are expected to bring the case up for debate at the first opportunity will cause the trial to be followed with additional interest.

The case had its beginning last March, when Drew Caminetti and Maury Diggs, the defendants, are alleged to have eloped with Marsha Warrington and Lola Norris, two high school fraternity girls of Sacramento. The elopement led to the arrest and indictment of the two young men on charges of white slavery.

The case attracted considerable attention at the time because of the prominence of the defendants' families. Diggs is a nephew of Marshall Diggs, once a member of California's senate, a man of wealth and strong political connections. The younger Diggs was State architect until recently and lived in Sacramento. He is twenty-seven years old and has had the reputation of being a "high roller."

Caminetti is the son of A. Caminetti, former State senator, and recently appointed commissioner of immigration by President Wilson. Drew Caminetti, the defendant, was a noncommissioned officer of the National Guard of California and was a clerk in the office of the State board of control until March 8 last. He is twenty-seven years old.

Diggs and Caminetti have long been intimate friends. Both are married and have families.

Under the names of Fisher and Whitman, it is alleged that Diggs and Caminetti began to court the Norris and Warrington girls last winter. Finally, things went so far that when the real identity of the men was discovered by the girls the relations of the four did not break off. It was after this that the plan to leave the city began to take shape—the journey that was to land the two couples in the Federal net under the white slave law.

Once upon the train, the girls gave themselves up to the plans for the elopement and ceased to rebel. The four traveled in one stateroom. On arrival at Reno, Nev., in early morning the party went to a hotel. Four days later the two couples were arrested living together in a bungalow at Reno.

All Sacramento was aroused over the elopement, and fearing possible violence, Diggs and Caminetti were smuggled into the city in automobiles upon their return. A mob waited for them at the railway station, but the police succeeded in protecting the two men.

United States District Attorney John L. McNab went to Sacramento and made a personal investigation of every feature of the case. After the two were indicted on charges of white slavery leading citizens all over the State appealed to the district attorney to take early action in the case.

The case was put on the calendar of May 19, ready to be set for trial in June. Thereafter it was postponed from time to time until matters were brought to a head on June 23 by the resignation of District Attorney McNab. In telegraphing his resignation to President Wilson Mr. McNab said:

"I am ordered by the Attorney General over my protest to postpone until autumn the trials of Maury Diggs and Drew Caminetti, indicted for a hideous crime which has shocked the moral sense of the people of California, and this after I have advised the Department of Justice that attempts have been made to corrupt the Government witnesses, and friends of the defendants are publicly boasting that the wealth and political prominence of the defendants' relatives will procure my hand to be stayed through influence at Washington."

Attorney General McReynolds and Secretary of Labor Wilson, the latter brought into the case by the fact that the elder Caminetti, as commissioner of immigration, was one of his subordinate officials, denied that any influence had been brought to bear upon them to obtain a postponement of the Diggs-Caminetti trials. President Wilson thereupon accepted the McNab resignation.

It was expected that Thomas E. Hayden, associate counsel for the Government in the Diggs-Caminetti cases, would lead in the prosecution. Learning of protests that he was too inexperienced as a criminal lawyer to participate in the case, Mr. Hayden tendered his resignation to Attorney General McReynolds. The case will now be prosecuted by Attorneys Sullivan and Roche, the Government's principal counsel.

—Every day is "Election Day" with the shoppers of this city. Every day some store receives a vote of confidence, presaging continued support, from the housewives. The store whose ads present the widest variety of opportunity news is "elected," always. For such a store brings ACTUAL RELIEF to the people from the oppression of high prices—not, as is often true in politics, mere promises of relief!

SULZER IN NEW MURPHY ATTACK

Governor Plans Probe of All State Departments.

HENNESSY INVESTIGATOR

Tammany Men Said to Be Uneasy at Latest Move by Governor—Friends of Executive Say Frawley Committee Will Be Offset.

Albany, N. Y., Aug. 2.—John A. Hennessy, who, in succession, has been confidential adviser to the governor, executive auditor, prober of the Palisades park commission and confidential investigator for the highways department, will start on the political warpath to get the scalp of every Tammany brave holding an important state position. He is fortified with a commission from Governor Sulzer authorizing him to investigate every state department.

The appointment of Hennessy, who is authorized to employ the best counsel available and begin public hearings on Aug. 11—the day the legislature reconvenes—was pronounced by Tammany men to be a plan to steal some of the thunder of publicity from Murphy's Frawley investigating committee.

Hennessy No Mean Foe.

Two things seem certain to the minds of the Sulzer partisans who are aware of the course Mr. Hennessy will pursue. One is that Hennessy, whose astuteness is conceded by all of Murphy's Albany lieutenants, will run the Frawley committee a dead heat in digging up revelations calculated to reflect discredit on persons against whom they are aimed.

The other is that before Hennessy gets through he will furnish enough material to justify the governor in removing from office men prominent in the state service who have cast their lot with Murphy.

It was generally conceded that among the big Murphy men whom Hennessy will pursue are State Commissioner of Excise Farley, Superintendent of Public Works Peck, Conservation Commissioners Moore and Fleming and State Superintendent of Elections Voorhis.

The Moreland act, under which Mr. Hennessy was named, gives him the right, Governor Sulzer believes, to invade the political subdivisions of the state. Relying on this interpretation, Mr. Hennessy could go into counties where the organization leaders are hostile to the governor and turn things topsy turvy. Whether he intends to go this far is not known.

THREE DIE IN MANHOLE.

Aged Street Employee Falls and Two Rescuers Also Lose Lives.

Wilmington, Del., Aug. 2.—"Doc" Bouldman, seventy years of age, the oldest employee in the street and sewer department, was assigned to clean out a manhole and had been in the inlet only a moment when he threw up his hands and fell. Jacob Monk, who was working with Bouldman, shouldered the unconscious man and started to climb out. He had reached the rim when he also lost consciousness and dropped back.

Bert Trusty of Newcastle, a driver, saw Monk's futile efforts, leaped from his wagon and let himself down into the pit. He raised Monk and tried to hand him up to persons standing in the street, but fell back overcome.

The crowd got Trusty, Bouldman and Monk out, but they failed to respond to pulmoter treatment and were declared dead by the Delaware hospital physicians.

MISS KENNEY OUT OF JAIL.

Weak From Hunger Strike, She Is Sent to Nursing Home.

London, Aug. 2.—Miss Annie Kenney, associate of Mrs. Emmeline Pankhurst, was again released from Holloway jail under the "cat and mouse" act. Miss Kenney, who was rearrested at the London pavilion suffrage meeting last Monday, was so weakened by four days of hunger striking that the prison authorities sent her to a nursing home.

Miss Sylvia Pankhurst also was released from Holloway jail on ticket of leave. Since she was imprisoned last Sunday for trying to lead a mob to Downing street she has not eaten, and on several nights she refused to sleep.

TO AIR M'ADOO CHARGE.

House Bill Wants Facts on Depression of United States Bonds.

Washington, Aug. 2.—Representative Neeley, one of the so called insurgent members of the house banking committee, introduced his resolution directing investigation of Secretary McAdoo's charge that New York bankers were depressing the price of the government 2 per cent bonds to influence action on the currency bill.

Barber Claims $200,000 Estate.

Chicago, Aug. 2.—Joseph Shetler, a barber at Bloomington, Ill., will file claim for the $200,000 estate of William Henry Lee, the publisher, who died here recently, leaving no will and supposedly without heirs. Shetler announced that he was a half brother of Lee and asserted there are no other heirs.

—There's no job in this city that cannot be filled by a really capable worker—and all capable workers, temporarily out of work, watch the Press "help wanted" ads closely.

JOHN PURROY MITCHEL.

From Snapshot of New York Mayoralty Candidate Taken Yesterday.

Photo by American Press Association.

The selection of Mr. Mitchel as the fusion candidate for mayor is not relished by the Republican organization leaders. Many of the most influential men in the organization are in favor of putting a third ticket in the field headed by District Attorney Whitman, but nothing of a definite nature has been decided upon. Of course such action could not be taken should Mr. Whitman decide to accept the fusion nomination for district attorney.

BRYAN ASKS $100,000 TO HELP AMERICANS

Wants United States Citizens to Quit Mexico.

Washington, Aug. 2.—The secretary of state, Mr. Bryan, asked the house to appropriate $100,000 to care for destitute Americans in Mexico who may find it necessary for their safety and well being to leave and who are unable to pay for their own transportation.

After a conference with President Wilson Mr. Bryan declared that the United States was in no way being pressed for action in Mexico and issued the following statement:

"The statement which appeared in some of the morning papers to the effect that the European governments are bringing pressure to bear on the United States to compel aggressive action in Mexico is entirely without foundation."

Administration officials were pleased to observe the report from the City of Mexico that a reform element in the Mexican chamber of deputies was arranging to submit peace proposals to both factions in the revolution. So far as is known the policy of the American government will be to await the outcome of negotiations of this character.

The chief difficulty in negotiating peace, it is admitted by Mexicans of all factions, is the selection of a nonpartisan provisional president. The suggestion was made by some prominent Mexicans here that on account of the scarcity of men of ability who had not taken part in the Mexican disputes and changing politics it might be expedient to select one of the veteran diplomatists now representing Mexico in posts abroad. Men of such character, it was said, had no political affiliations and would give the situation the benefit of their experince in fields of diplomacy. Senor Corrvarubias, at present minister to Russia, and Senor Gilbert Crespoy Martinez were being mentioned.

ASTOR ESTATE TAXES FIXED

Vincent Astor Must Pay $2,700,000 on His $88,900,000.

New York, Aug. 2.—Guided by the report of the appraisers of the estate of John Jacob Astor, Surrogate Cohalan fixed the taxes to be paid by certain beneficiaries under the will as follows: A tax of $2,741,883.90 on William Vincent Astor's $88,959,99.80; a tax of $100,006.88 on the $2,917,672 left to the posthumous child, John Jacob Astor; $177,570.32 tax on the $4,851,758 left to the daughter, Muriel Astor, and $290,455.84 on the $7,673,896 bequeathed to John Jacob Astor's second wife, Madeline Talmage Force Astor.

Under the law the rate of taxation is increased the greater the amount of the legacies.

The entire transfer tax on the Astor estate as fixed by the surrogate was $3,316,992.01.

WEATHER EVERYWHERE.

Observations of the United States weather bureau taken at 8 p. m. yesterday follow:

	Temp.	Weather.
Albany	74	Cloudy
Atlantic City	70	Rain
Boston	72	Cloudy
Buffalo	76	Rain
Chicago	78	Clear
New Orleans	84	Clear
New York	71	Cloudy
St. Louis	84	Clear
Washington	85	Cloudy

—Make a business task of your search for business employment. You can't do that, however, unless you advertise.

VENEZUELA NOW CAUSE OF WORRY

State Department Officially Hears of Revolt.

LIKELY TO SEND WARSHIP

Understood Navy Department Has Been Asked to Dispatch Two Ships, One of Which Will Be Armored Cruiser or First Class Battleship.

Washington, Aug. 2.—It was officially brought to the notice of the state department that Cipriano Castro, the former dictator of Venezuela, had landed on Venezuelan shores to take charge of the forces already assembled for the overthrow of the Gomez government.

A United States warship will probably be dispatched at once to Venezuela. From present indications it is likely that the cruiser Des Moines, now at Brunswick, Ga., will be selected for this duty. The state department, it is understood, has asked the navy department to send two ships, one of which will be an armored cruiser or a first class battleship. Naval officials, however, are inclined to think that the Des Moines will prove satisfactory for the purpose.

More serious than anything else in the situation so far as the interests of the government at Washington are concerned is the fact that the American legation at Caracas is now in charge of a clerk, there being neither minister nor secretary of legation there. Richard Bigges, a young man from Baltimore, appointed to the diplomatic service only a year ago, is the only representative of the authority of the United States at Caracas. State department officials admit the impropriety and danger of the situation, and an effort will be made to find some experienced man in the diplomatic service who can be sent to Venezuela immediately.

Veterans Displaced.

Secretary of State Bryan has displaced most of the veterans of the diplomatic corps who are perfectly familiar with such Latin-American disturbances as have now broken out in Venezuela. In most of the countries the experienced men have been replaced by new appointees, but no one has been named for Venezuela.

General Rafael Hernandez, known in Latin-America as "El Mocho," called at the state department coming over from New York, where he has made his headquarters for several months. He was denied an audience with Secretary of State Bryan, but to subordinate officials he said that he wished to assure the government of the United States that he was not assisting in the promotion of the Castro revolution and that he is most friendly to this government. As a matter of fact, El Mocho is known to be bitterly anti-Castro, but he is not taken seriously by any one officially familiar with Latin-American events.

Castro Starts Rebellion.

Caracas, Venezuela, Aug. 2.—A government circular sent out informs the governors of the states throughout the country that the faction of Cipriano Castro, the former president, has started an armed rebellion within the republic.

The federal council has authorized President Gomez to assume dictatorial powers until the rebellion is crushed.

ONE FIRE IN TEN NOW IS SET

Used to Be One In Four—Great Decrease In Total Fires.

New York, Aug. 2.—Fire Commissioner Johnson gave out a statement that twelve men who had been indicted for arson had fled from the city and had probably gone to Chicago or to other western cities. Other men against whom the fire marshal had evidence of incendiarism had also left the city.

The percentage of incendiary fires, the commissioner said, had fallen from 25 per cent to about 10 per cent. In July there were ninety-nine fewer fires than in July, 1912. The first seven months of the year show a reduction of 1,949 fires from the same period last year. This indicates a saving of about $2,500,000 in fire loss estimated on averages.

TO HAVE EMBASSY IN SPAIN

Foreign Affairs Committee Reports Favorably on Raise of Status.

Washington, Aug. 2.—Bills to raise the American legation at Madrid, Spain, into an embassy, providing an ambassador instead of a minister to Spain at a salary of $17,500 a year and providing a separate minister to Paraguay, were favorably reported to the house by the foreign affairs committee. The minister to Uruguay has officiated in a double capacity in both Uruguay and Paraguay in the past.

Postmasters For One Cent Postage.

Denver, Aug. 2.—Officers were elected by the Association of Postmasters of the first class and Dallas, Tex., was chosen as the place for the next meeting at the closing session. D. T. Gerrow, Jacksonville, Fla., was chosen president. Resolutions urging one cent letter postage and a differentiation between postage rates on advertising and reading matter in magazines and periodicals were adopted.

—Renting a flat, or house, or other property, is strictly "a classified advertising matter." Any other way of finding tenants is impracticable, costly and—sometimes—impossible.

Are You Utilizing 100% of Your Advertising Possibilities?

Advertisers may fail in accomplishing the full measure of their possible earnings and handicap their growth by contenting themelves with less than their full selling capacity; others, by means of intelligent advertising, approximate the possible 100 per cent. volume of sales with no increase of "over-head" expense.

But how about the merchant who is advertising, but who is not realizing 100 per cent. of his possibilities?

In advertising, as in merchandising, the point must be reached where expense of operation is overcome and profits begin.

Practically all business transacted over that mark yields a much larger percentage of profit—is nearly all v-e-l-v-e-t.

In advertising, as in retailing or manufacturing, it's the last certain per cent. of effort that counts.

Some very clever advertisers in Plainfield are spending large sums of money in advertising without securing 100 per cent. in results, and a few are hitting the "bull's eye." Waste is responsible for most advertising failures.

But what about the **under-advertised business**—the store that is on the right track, but limits its advertising to the development of 50, 60, or 80 per cent. of the sales of which it is capable.

This type of business most frequently is the specialty store that has sufficient capital and sufficient credit to do a much larger business, but is not willing to venture the needed ten, twenty-five or fifty per cent. added advertising effort to achieve the full results.

The store, for instance, that is doing a business of $40,000 or $50,000 annually, but with facilities for doing an additional $50,000 without added fixed expense, could well afford to spend $5,000 in advertising to get that $50,000 extra business. And the Daily Press would give it to him.

The Daily Press' circulation embraces the class and the best of the mass in Plainfield, and will yield rich returns to any advertiser who appeals to it intelligently.

"The proof of the pudding is in the eating thereof." The proof that the Daily Press readers respond to advertising is the year-in and year-out use of its space by discerning advertisers.

It is quite true that even an under-advertised business may pay a pleasing profit; but why not **more** profit, at no extra fixed expense, for the moderate outlay of a Daily Press advertising appropriation?

Think of the "pure v-e-l-v-e-t" business, entailing no extra investment except advertising, on which the net profits would possibly equal the net profits of the entire business now done on the **under**-advertised plan.

PLAINFIELD DAILY PRESS

Phone 1300—The Adv. man will tell you all about it.

ADVERTISEMENTS
—FOR—
NEW YORK HERALD
WORLD, TIMES, SUN, JOURNAL,
TELEGRAM, AMERICAN,
BROOKLYN EAGLE, GLOBE
—AND—
NEWARK EVENING NEWS
RECEIVED AT
PLAINFIELD DAILY PRESS
AT REGULAR OFFICE RATES.

Kindling and Grate Wood.
Prompt deliveries. Orders received at
89 SOMERSET STREET.
JOHN MOBUS.
P. O. Box 320. Telephone 69-F-48

ON YOUR WAY
to the station stop and see Alex. Stille, the Barber, who has opened an up-to-date shop on Depot Park, near Eastbound Station. Special attention to children. 'Phone 822-J.

Saturday Half Holiday.

During June, July, August and until September 20, the Plainfield Daily Press will go to press promptly at 1 p. m. on Saturdays. Our readers and advertisers by getting copy in the office early on that day will greatly assist the management. Classified advertisements will be received until noon on Saturdays.

TRUNK AND BAGGAGE TRANSFER
Promptness and Reliability Guaranteed
Hoagland's Express
Office, 116 West Second St.
Telephone 883-W.

ESTATE OF WILLIAM HORAN, Deceased. Pursuant to the order of George T. Parrot, Surrogate of the County of Union, made on the application of the undersigned, Executor, of said deceased, notice is hereby given to the creditors of said deceased to exhibit to the subscriber under oath or affirmation their claims and demands against the estate of said deceased within nine months from the eleventh day of June, 1913, or they will be forever barred from prosecuting or recovering the same against the subscriber.
GEORGE F. ALEXANDER,
Executor.
315 Washington St.,
Brooklyn, N. Y.
Fees—$11.10
6 14 9-s

HODGE'S PHARMACY
Y. M. C. A. BUILDING.
BELLE MEAD SWEETS.
Telephone 62.

LOHRMAN'S Chocolate Shop
161 EAST FRONT STREET.
High Grade Chocolates, Candies, Ice Cream and Sodas. Mottoes, Favors and Ice Cream Forms for all occasions. Orders taken for Frozen Puddings, Glaces, Mousses, etc.

ANOTHER SOCIAL ERROR, SCOOP

IN THE SPORTING SPOTLIGHT

BASEBALL.

Results of Games Played in National, American and Other Leagues.

NATIONAL LEAGUE.

At Chicago: R. H. E.
New York.. 0 1 0 1 0 0 0 1 2—5 9 3
Chicago.... 1 0 0 0 0 0 1 0 0—2 4 1
Batteries—Mathewson and Meyers; Humphries, Moore and Bresnahan. Umpires—Rigler and Byron.

At Pittsburgh: R. H. E.
Brooklyn..... 0 1 1 0 0 0 0 0 0—2 7 2
Pittsburgh..... 0 0 0 2 0 0 0 0 1—3 6 1
Batteries—Allen and Miller; Adams and Gibson. Umpires—Klem and Orth.

At Cincinnati: R. H. E.
Philad'phia 0 0 0 3 1 0 0 1 0—5 12 0
Cincinnati.. 0 0 0 1 0 0 0 0 0—1 7 6
Batteries—Alexander and Killifer; Johnson, Packard and Kling. Umpires—Brennan and Eason.

At St. Louis: R. H. E.
Boston..... 0 0 0 4 3 0 1 0 0—8 11 2
St. Louis... 0 0 0 0 0 0 0 0 0—0 2 3
Batteries—Hess and Whaling; Doakes and McLean. Umpires—O'Day and Emslie.

STANDING OF THE CLUBS.

	W.	L.	P.C.		W.	L.	P.C.
New York	66	29	.695	Brooklyn	42	48	.467
Phila'phia	55	35	.611	Boston	41	52	.441
Chicago	50	46	.521	Cincinnati	38	61	.384
Pittsburg	48	46	.511	St. Louis	37	60	.425

AMERICAN LEAGUE.

At New York—New York-Chicago game postponed; rain.

At Boston: R. H. E.
Cleveland.. 2 1 3 0 0 0 0 0 0—6 9 2
Boston..... 1 0 1 0 0 0 0 0 0—2 4 3
Batteries—Cullop and O'Neill; Leonard, Moseley, Cady and Carrigan. Umpires—O'Loughlin and Sheridan.

At Philadelphia: R. H. E.
St. Louis..... 0 0 0 0 0 4 1—5 6 4
Philadelphia..... 0 0 0 3 0 0 0—3 7 2
Game called, account of darkness.
Batteries—Hamilton and Alexander; Shawkey, Bender, Houck, Thomas and Schwang.

At Washington: R. H. E.
Detroit..... 0 0 0 0 1 0 2 0 0—9 4 0
Wash'gton. 1 0 0 1 1 0 0 0 0—3 8 2
Batteries—Lake and McKee; Groome, Gallia, Harper and Henry. Umpires—Connolly and Ferguson.

STANDING OF THE CLUBS.

	W.	L.	P.C.		W.	L.	P.C.
Phila'phia	67	30	.691	Boston	46	48	.483
Cleveland	60	38	.612	Detroit	42	59	.500
Wash'ton	55	42	.567	St. Louis	41	63	.394
Chicago	51	51	.500	New York	31	63	.330

INTERNATIONAL LEAGUE.

At Rochester: R. H. E.
Baltimore.. 1 4 3 2 0 0 0 0 0—9 13 11
Rochester.. 2 0 0 0 0 0 0 1 1—4 9 1
At Toronto: R. H. E.
Providence..... 0 1 0 0 2 2 1 0 1 0—7 13 16
Toronto..... 1 1 5 0 0 0 0 0 0 1—8 10 12
At Montreal: R. H. E.
Newark..... 0 0 0 0 1 0 0 0 0—1 8 1
Montreal... 2 0 0 0 0 0 0 3 0—5 9 1
At Buffalo: R. H. E.
Jersey City 0 0 2 0 0 0 1 0 0—3 8 1
Buffalo..... 0 0 0 2 0 1 3 0 0—6 12 2

STANDING OF THE CLUBS.

	W.	L.	P.C.		W.	L.	P.C.
Newark	67	34	.663	Montreal	46	52	.469
Rochester	58	45	.563	Providence	47	56	.456
Baltimore	50	50	.500	Toronto	45	57	.441
Buffalo	53	51	.505	Jersey C'y	41	61	.402

NEW YORK STATE LEAGUE.

At Binghamton: R. H. E.
Syracuse 4 7 0
Binghamton 0 7 0
At Elmira: R. H. E.
Utica 2 7 2
Elmira 3 8 0
At Albany: R. H. E.
Wilkesbarre 2 6 1
Albany 3 8 1
At Troy: R. H. E.
Scranton 3 7 1
Troy 5 12 1

STANDING OF THE CLUBS.

	W.	L.	P.C.		W.	L.	P.C.
Wilksb're	49	39	.557	Utica	46	44	.511
Bingh'ton	48	39	.552	Elmira	42	49	.462
Troy	50	39	.562	Syracuse	37	49	.430
Albany	48	41	.539	Scranton	34	54	.386

Tri-State League.

At York—York, 5; Harrisburg, 1.
At Atlantic City—Trenton, 5; Atlantic City, 2.
Allentown-Wilmington game postponed; rain.

CHANCE IS SATISFIED.

Frank Chance, manager of the Highlanders, emphatically denied yesterday the report he would resign as leader of the Yankees at the close of the present season. Chance was at a loss to explain the rumor, which originated in Los Angeles. He stated he is perfectly satisfied with the present outlook for the team and the condition under which he is working.

TWENTY-FIVE DAY RACE ON.

Saratoga, Aug. 1—The twenty-five day race meet of the Saratoga Association opened today with six events, the feature being the Saratoga Handicap, at one mile and a quarter. Out of a field of forty-one entries originally named, six are expected to go to the post.

—The store ad that carries money-saving facts becomes, at once, "popular reading matter."

Queries, Comment and Answers

Sporting Editor:
Query—A claims that a veteran's license is good all over the country. B says it is good in only five States. Who is correct? H. K. L.
Answer—Neither one. A license issued in this city, or any other city in New Jersey, is good only in this State.

Sporting Editor:
Query—Who are the passenger trainmasters for the Lackawanna, Erie and Central Railroads and where are their offices located? X. Y. Z.
Answer—The trainmaster of the Lackawanna is J. J. Pierce, Hoboken; Central, Charles English, Jersey City terminal; Erie, M. Nolan, Jersey City terminal.

Sporting Editor:
Query—Did the Hudson River Day Line boats ever run to Newburgh on Sundays? A. B. M.
Answer—No.

Sporting Editor:
Query—Can you tell me if Moran, former pitcher for the Washington and Lee University team, is in the international League? F. T.
Answer—Your man is on the roster of the Providence team, but he is being used as a relief pitcher.

BASEBALL NOTES

CLOSING DATES OF THE BASEBALL LEAGUES.

American Ass'n	Sept. 29
American League	Oct. 5
Appalachian League	Sept. 3
Canadian League	Sept. 1
Central Ass'n	Sept. 1
Central League	Sept. 7
Eastern Ass'n	Sept. 7
Empire State League	Aug. 12
Federal League	Sept. 14
Georgia-Alabama	Aug. 9
International League	Sept. 21
Kansas State League	Aug. 13
Kitty League	Sept. 1
Mich. State League	Sept. 14
National League	Oct. 5
Neb. State League	Sept. 8
New Brunswick-Maine	Sept. 6
New England League	Sept. 13
N. Y.-N. J. League	Sept. 7
N. Y. State League	Sept. 14
N. Carolina League	Sept. 3
Northern League	Sept. 1
Northwestern League	Sept. 28
Ohio State League	Sept. 21
Pacific Coast League	Oct. 26
So. Atlantic League	Sept. 1
Southern League	Sept. 7
So. Michigan League	Sept. 7
Texas League	Sept. 7
Texas-Okla. League	Aug. 1
Three-I League	Sept. 7
Tri-State League	Sept. 3
Union Association	Sept. 17
Va. State League	Sept. 13
Western Can. League	Aug. 30
Western League	Oct. 5
West. Tri-State League	Sept. 7
Wis.-Ill. League	Sept. 7

"Long Tom" Hughes, of Washington, says that when his pitching days are ended he wants to become an umpire.

The Cincinnati Red Birds have been badly crippled of late with Tinker, Bescher, Marsans and Berghammer on the sick list.

Now that the Pirates and the Cubs are playing on their home grounds they may be able to shorten the space between them and the Giants.

"Cy" Seymour says he's mighty sorry to leave the Boston Braves, as he regards Manager Stallings and the members of the team as the best ever.

Pitcher "Baron" Knetzer, the Brooklyn hold-out, has "jumped his job" with the Trolley Dodgers and signed with the Pittsburgh Federal League club.

With Montgomery, Mobile and Atlanta packed in together at the top, the Southern League race is so hot that it causes the fans to perspire when they lamp at the percentage table.

Catcher Frank Gibson, who belongs to the Detroit Club, is making a great record at Nashville. It is expected he will return to the Tigers at the close of the Southern League season.

The youngsters are doing the heavy batting in the American League, but in the National League the veteran players, Cravath, Crandall, Kling, Titus, Wagner and Huggins, are leading the bunch.

Los Angeles, San Diego, Santa Barbara, Oxnard, San Vernardino, Long Beach, Bakersfield and Santa Ana will form the eight-club circuit of the re-organized California Winter League.

It is said that the Buffalo Club has refused an offer of $10,000 for Frank Truesdale, the Bisons' second baseman. The St. Louis Browns tried out Frank a year ago, but turned him back.

RUNS SCORED IN THE THREE BIG LEAGUES.

	Saturday.	Sunday.	Monday.	Tuesday.	Wednesday.	Thursday.	Friday.	Totals.
NATIONAL.								
New York	0	2	4	4	0	4	5	19
Brooklyn	8	15	5	5	3	2	2	40
Philadelphia	8	..	6	7	4	9	5	39
Boston	3	5	4	9	1	6	8	35
Pittsburg	2	..	2	4	5	3	3	19
Cincinnati	2	5	7	6	5	4	1	30
St. Louis	7	1	0	1	9	5	0	23
Chicago	1	6	9	1	5	5	2	29
AMERICAN.								
New York	4	..	..	5	3	3	..	15
Boston	4	..	..	7	..	4	2	17
Philadelphia	2	..	..	8	2	3	3	18
Cleveland	3	..	..	12	..	9	6	30
Detroit	6	..	..	0	..	4	9	19
Chicago	1	..	..	3	0	1	..	5
St. Louis	5	..	4	1	1	4	5	20
Washington	12	..	1	2	..	1	3	19
INTERNATIONAL.								
Newark	15	..	1	3	0	6	1	26
Jersey City	11	..	7	2	2	2	3	27
Baltimore	4	5	..	5	2	3	9	28
Providence	10	5	2	4	5	4	7	37
Buffalo	6	6	5	7	8	3	6	41
Montreal	0	6	..	4	4	5	5	24
Toronto	9	..	7	5	2	11	8	42
Rochester	14	..	2	3	7	13	4	43

CARLSTROM SIGNED BY BOSTON RED SOX

World's Champions Get Former Local Player For $2,500, Says Report.

Alban Carlstrom, formerly a member of the Plainfield baseball team, playing shortstop, but late of the Lawrence nine in the New England League, has been sold to the Boston Americans according to an announcement made by the Lawrence management today. The consideration paid for the Elizabeth youngster is said to be $2,500 and he will report to the world's champions as soon as the present New England season ends.

Carlstrom was signed by the Red Sox two years ago, but after a short trial was returned to the minor organization for further seasoning. Since his return to Lawrence he has been used in nearly every position on the field and recently been playing first base, a position entirely new to him. He has made a reputation for himself with the willow and is one of the best fielders and base runners on the league circuit. The Boston Americans have held a string on Carlstrom ever since he was returned to Lawrence and the management of the world's champions have been angling for his services for sometime past.

He was a member of the Plainfield team in the Central New Jersey League two years ago and played in the game when Plainfield won the championship of the league over Somerville in a playoff on Crescent Oval.

ARROW A. C. CANNOT SHAKE PRESENT JINX

Loss Column Now Totals Five Close Defeats and Team Is Still Losing.

By defeating the Arrow A. C. with a count of 7 to 4 on Parker Field yesterday afternoon, the Red Stars crept one game nearer the Laurel A. C., the present league leaders, who have yet to drop their first contest. The old jinx continues to follow the Arrow club and the players are trying hard to break their losing streak which has now totaled up to five games. Six aggregations now play on the league schedule and some tight fighting is taking place in each encounter for the pennant.

PARKER FIELD JR. LEAGUE.

Yesterday's Results:
Red Stars, 7; Arrow A. C., 4.

Standing of the Clubs:

	W.	L.	P.C.
Laurel A. C.	5	0	1.000
Red Stars	3	1	.750
Jackson B. C.	2	2	.500
Princeton A. C.	1	2	.333
West Ends	0	1	.000
Arrow A. C.	0	5	.000

Games Monday, August 4.
Arrow A. C. vs. Jackson, 9 a. m.
Laurels vs. Red Stars, 10:30 a. m.
Games Tuesday, August 5.
Jacksons vs. Laurels, 9 a. m.
Red Stars vs. West Ends, 10:30 a. m.
Game Wednesday, August 6.
Arrow vs. West Ends, 9 a. m.

RAIN HALTS TWO OF THE SENIOR GAMES

Schedule For Next Week Includes Six Games to Be Played.

PARKER FIELD SENIOR LEAGUE.

Yesterday's Results:
Parker A. C. 4, Ironsides 3.
Rovers 2, Ironsides 2 (Game called on account of rain).
Athletics vs. Parker A. C. (Called off on account of rain).

Standing of the Clubs:

	W.	L.	P.C.
Athletics	4	0	1.000
Rovers	3	2	.600
Parker A. C.	1	3	.250
Ironsides	0	3	.000

Scheduled for Next Week:
Monday, 1.30—Rovers vs. Athletics.
Monday, 3.30—Ironsides vs. Rovers.
Wednesday, 2.30—Parker A. C. vs. Rovers.
Friday, 10.00—Ironsides vs. Parker A. C.
Friday, 1.30—Athletics vs. Ironsides.
Friday, 3.30—Parker A. C. vs. Athletics.

The rain curtailed one contest on Parker Field in the seventh inning yesterday afternoon and made the playing of the third game impossible. The Rovers and Ironsides were deadlocked at the completion of seven rounds of play while the Athletics and Parker A. C. combinations did not get an opportunity to match their strength.

Earlier in the day the Parker A. C. scored a 4 to 3 victory over the Ironsides, this being their first victory of the season and the Ironsides failed to break their losing streak.

CLOSE GAME GOES TO PARKER A. C.

Trio of Runs in the First Helped Materially In Winning the Game.

Playing on Crescent Oval yesterday morning, the Parker A. C. combination defeated the Ironsides by a count of 4 to 3. The Parkers scored three runs in the first inning on hits by Clarke, Gleason and Rosenthal and a pair of free passes. The Ironsides tied the count in the third when Dunning singled and Brennan and Gullberg drew passes. C. Gullberg's double brought in two runs and an error by Ruttledge on Dilts' grounder scored Gullberg.

The Parker A. C. got what proved to be the winning run in the fourth on Bohl's double and Ruttledge's single. Denny pitched an excellent game the Ironsides getting but one hit in the last six innings. Bohl led the hitting with two doubles and a single.

The score:

PARKER A. C.

	R.	H.	PO.	A.	E.
Mullin, ss.	1	0	1	1	0
Clarke, 2b.	0	2	4	2	0
Hannagan, 1b.	1	0	9	0	0
Gleason, cf.	1	2	1	0	0
Rosenthal, lf.	0	1	1	0	0
Patrick, lf.	0	0	1	0	0
Denny, p.	0	1	1	5	0
Bohl, c.	1	3	6	0	1
Powelson, rf.	0	0	0	0	0
Ruttledge, 3b.	0	2	3	1	2
	4	12	27	9	3

IRONSIDES.

	R.	H.	PO.	A.	E.
Brennan, ss.	1	0	2	2	0
M. Gullberg, lf.	1	0	1	0	0
Kiely, c.	0	1	4	1	0
C. Gullberg, 3b.	0	1	4	2	0
Dilts, rf.	0	1	1	1	0
Henry, 2b.	0	0	2	0	0
Seidel, 1b.	0	0	6	0	0
McDonough, c.	0	0	5	0	0
Denny, p.	1	1	2	2	0
	3	4	27	8	0

Score by innings:

Parker A. C.	3	0	0	1	0	0	0	0	0	—4
Ironsides	0	0	3	0	0	0	0	0	0	—3

Summary—Two-base hits, C. Gullberg, Bohl (2), Clarke; base on balls off Denny 6, off Dunning 4; struck out, by Denny 5, Dunning 4; double play, Gullberg to Seidel; umpire, Greene; time 1.45.

RAIN STOPS CONTEST AFTER MAN DOUBLES

Bryniarski's Home Run In the Fifth Ties the Score Before Game Is Curtailed.

The game between the Rovers and Ironsides, of the Parker Field Senior League, was curtailed at the end of the seventh inning with the teams deadlocked with a score of 2 to 2 by the rain, yesterday afternoon. The Ironsides scored their two runs in the fourth on Kyle's double and Gullberg's triple and Blanchar's misplay. The Rovers first one came in the second when Cantor singled and stole second and scored on Blanchar's hit to left. Bryniarski's homer in the fifth tied the score. Blanchard opened the seventh with a double but the game was called at this point.

The score:

ROVERS.

	R.	H.	PO.	A.	E.
Schmeyer, rf.	0	1	0	0	0
D. Blanchard, ss.	0	0	2	1	0
McDowell, ss.	0	0	3	2	0
Henderson, 1b.	0	1	10	1	0
Canter, c.	1	1	1	1	0
Pollock, 3b.	0	0	0	1	0
R. Blanchard, lf.	0	1	0	0	1
Rosenthal, cf.	0	0	0	0	0
Bryniarski, p.	1	2	2	0	0
	2	6	18	6	1

IRONSIDES.

	R.	H.	PO.	A.	E.
Gleason, cf.	0	1	0	0	0
Brennan, ss.	0	0	1	3	0
Kiely, c.	1	1	7	1	0
C. Gullberg, 3b.	1	2	1	0	0
M. Gullberg, lf.	0	0	1	0	0
Henry, 2b.	0	0	3	0	1
Dilts, p.	0	0	0	1	0
Seidel, 1b.	0	0	5	0	1
McDonough, rf.	0	1	0	0	0
	2	5	18	5	2

Score by innings:

Rovers	0	1	0	0	1	0				—2
Ironsides	0	0	0	2	0	0				—2

Summary—Home run, Bryniarski; base on ball, off Dilts 0, Bryniarski 1; three-base hit, Gullberg; two-base hit, Kiely, Gullberg; struck out, by Dilts 7, Bryniarski 1; umpire, Burton; time, 1 hous.

DISCENSION IN THE FIRST BAPTIST CAMP

Four of the Players Have Quit and Will Go to Flemington This Afternoon.

Discension has asserted itself in the First Baptist Sunday-school League team camp and many of the stars of the aggregation will be missing this afternoon when the league leaders lineup against their old rivals, the Monroe M. E. nine, one of the strongest contenders that they have to deal with in the race for the title. The old story of too much individual glory is assigned as the cause for the disruption and many of the players threaten to hand in their permanent resignations unless conditions are remedied satisfactorily in short order. As it stands, Herbert Stine, Carroll Taylor, Pierson Bailey, Percy Bailey and George Townley have secured berths on the All-Plainfield combination which will go to Flemington this afternoon under the leadership of Louis Slocum, the local pitcher, to lineup against the team of that place in an exhibition game.

When Captain Pierson, of the First Baptist team, issued the batting averages of the players who are trying for the high individual average and the cup that goes for the best record, his figures were widely disputed and unless they are rectified according to the wishes of the parties involved a number of the players will quit the team, at least, this is what they claimed this morning. The players who are effected claim that their batting averages are much higher than those published by Pierson and they assign the error to inefficient scoring which has made itself so prominent wherever amateur baseball has been played in Plainfield this season.

Lou Slocum will take a team to Flemington made up of the following local stars: Stine, c.; Slocum, p.; Pierson Bailey 1b.; Coyle, 2b.; C. Taylor, ss.; Townley, 3b; Percy Bailey lf.; Ayers, cf.; Carty, rf.

PETS WILL PLAY ROYALS TOMORROW

Pets Are Part of the Double Bill Arranged for Lincoln Giants' Field.

Plainfield will be one of the two teams to tackle the strong Royal Colored Giants in a double header on the Lincoln Giants field tomorrow afternoon, Cliff Randolph being kept on the bench this afternoon to rest up for the encounter tomorrow afternoon. The Royals are considered to be one of the fastest colored combinations in Greater New York and Randolph will receive a real test when he is opposed by Wickham, the wonderful ebony colored heaver.

Last Sunday afternoon the Royals defeated the Atlantic City nine of the Tri-State League and this inspired them to take on two different attractions for tomorrow afternoon. Plainfield will oppose the home team in the first encounter and the Ironsides, of Newark, will lineup against the Royals in the second. The Ironsides defeated the strong suburbans last week and are prepared to take a fall out of the colored ballists tomorrow. Plainfield is also optimistic of victory and it is likely that the Pets will give the Giants a strong run for their money. A number of local fans will accompany the Pets to New York tomorrow and the game will be played on the Lincoln Field at 136th street and Fifth avenue.

BIG DAY FOR MARTIN.

Out of four trips to the plate in a game between Rochester and Baltimore yesterday afternoon, Jack Martin returned safe hits three times, one of the bingles being a scorching double to the center field fence. His playing was not alone confined to his stick work, however, for he scored a run, and two putouts and three assists without an error. He also figured twice in one triple play. Rochester was defeated 9 to 4.

GARLAND GETS "PRO" OFFER.

Fred Garland, the pivot man for the Somerset A. C. basketball team of New Brunswick, is wanted to play professional basketball by manager Heckers, of the Kingston team, in the New York State League. Garland is recognized as one of the best players in the State and demonstrated his ability as a basket cager here several times last year playing against Y. M. C. A. quintets.

AUGUST 2ND IN HISTORY

1684—Treaty of peace concluded at Albany between the Colonists and the Five Nations.
1704—Duke of Marlborough victorious over the French at battle of Blenheim.
1757—Montcalm, governor of Canada, besieged Fort William Henry, at the head of Lake George.
1776—The engrossed Declaration of Independence signed by 54 delegates at Philadelphia.
1802—Bonaparte elected First Consul for life.
1819—A convention at Huntsville concluded the work of framing a constitution of Alabama.
1882—Regina made the capital of the Northwest Territories.

YESTERDAY'S WEATHER.

Maximum temperature	84
Minimum temperature	68
Mean temperature	76
Normal temperature	72
Precipitation	1.50
8 a. m. temperature	74
8 p. m. temperature	68

—Advertise in the Daily Press.
—For quick results use Press want ads.

Of Interest to Women and the Home

The Housewife's Daily Economy Calendar

FRANCES MARSHALL

How to Buy Meat.

A good deal of actual illness is caused by meat which is not fresh when it is eaten. Even if the meat is not in such a bad condition that it produces illness, it surely does not give as much nourishment as fresh meat gives. Hence it should be part of the duty of every economical housewife to see that her family is furnished with fresh meat in the best condition possible.

In order to make this duty easier for the women of Philadelphia, the health inspectors of that city recently issued a list of instructions concerning the proper way to buy meat.

To begin with, do your own marketing in the warm weather, that you may have a chance to inspect the meat you buy before you pay for it. Make sure that it is fresh, not simply by asking the butcher to give you fresh meat, but by examining it for signs of freshness.

How to Tell.

Beef, if it is fresh, is of a rosy color. The fat is creamy in color, and is firm and elastic in quality. The beef should not be wet, but almost dry when you touch it. That which is wet and flabby is not fit to eat. Lamb should be light red and the fat should be white and hard. The best is close grained. Poultry should be pink and yellow, in color, and firm and plump. Any tendency to lividness or greenness should be looked on suspiciously; there should be a fresh odor and the skin be unbroken and never bruised. The eyes should not be deeply sunken in and the head should look clean. An authority on cooking has recently pointed out that in America few but the Jews—who always insist on freshly killed chickens really understand the deliciousness of fresh chicken, but that most of us are lazily content with the atrocious cold-storage chickens which are supplied us by the butchers. If you want a fresh chicken, see that it answers the requirements set down. Fish should have red gills, moist scales, clear eyes and a rigid body. Flabby flesh and dull eyes indicate staleness.

After the meat comes from the market do your part to keep it fresh. Put it immediately on ice. Put it in a dish and slip a paper bag over it, to keep out insects and odors. Save all paper bags to cover meat in this way.

Be even more cautious about canned meat than about uncanned. If there is any suggestion that the contents of a can are not in first-class condition, heat a little of it. If the meat is tainted, there will be an offensive odor when it is heated.

(Copyright, 1913, by the McClure Newspaper Syndicate.)

Some Cookery Suggestions

FROZEN DESSERTS.

DINNER MENU.
Lentil Soup.
Cold Sliced Lamb.
Potatoes au Gratin.
Creamed Onions.
Lettuce Salad.
Frozen Caramel Custard.
Coffee.

AMONG frozen desserts custards are better in both flavor and nutriment than the cheap ice creams prepared from a poor quality of cream and thickening of cornstarch, flour or gelatin. A frozen custard is exactly like a French ice cream, except that the cream is left out and one or two extra egg yolks are used in its place. Freeze like an ordinary ice cream.

Hot Weather Custards.

Frozen Vanilla Custards.—Frozen custards are prepared from egg yolks, milk, sugar and flavoring. For a plain dessert flavored with vanilla or any simple extract use four yolks, four cupfuls of milk, five tablespoonfuls of sugar and a pinch of salt. Prepare as one would a boiled custard, but do not let it thicken. It should be a velvety puree only, and it should be stirred while cooking to prevent curdling.

Frozen Caramel Custard.—Take a quart of milk, the yolks of six eggs, a cupful and three tablespoonfuls of sugar. Put the milk into a double boiler to become hot. In the meantime melt the three tablespoonfuls of sugar in a quarter of a cupful of water and let it cook to a rich caramel, stirring it constantly to prevent burning. Add gradually two cupfuls of boiling water and stir in the cupful of sugar. Let the sirup boil for fifteen minutes. Mix it with the boiling hot milk and when bubbles reappear add the egg yolks, beating constantly to prevent curdling. Put the custard where it will become perfectly cold and then freeze it as one would ice cream.

A Nut Cream.

Almond Cream Frappe.—A delicious frozen dainty is the following: Take half a gallon of thick cream whipped stiff. Make it sweet. Turn it in the freezer and when nearly frozen put in a coffee cup of grated sweet almonds, also six bitter almonds. Last, the juice and scraped pulp of six large oranges should be added. Then freeze.

Frozen Fruit Pudding.—Take two quarts of milk, six eggs, one-half pint jar of cream, one-half pound of candied cherries, a cupful of sultana raisins, a tablespoonful of gelatin. Heat the milk in a double boiler, then pour over the beaten eggs. Return to the double boiler and cook till it sticks to the spoon, then add the gelatin that has been soaked in a little cold milk and strain when cold. Add the cream whipped stiff. When nearly frozen add the fruit. Turn a few times and pack well.

Anna Thompson.

The Fairy Invites Susan.

Daddy's Bedtime Story—

Susan Receives an Invitation to the Feast of Dolls.

EVELYN had put her doll to bed and she and Jack were waiting for daddy to begin his story.

"Let us hope dolly will have pleasant dreams," said daddy, patting his little girl's head. "Let us hope she will have a nice dream of the land of dolls as all good dolls should have."

Daddy went on. "Once there was a little doll who talked in her sleep and told many wonderful things of her dreams.

"This dolly was named Susan, and once she had been very beautiful.

"And Susan belonged to a little girl named Ruthie. Once Ruthie loved Susan very much, but I'm afraid she loved her too hard, for, after awhile, Susan began to look as if she had been in the wars.

"Susan was sobbing herself to sleep one night when the dream fairy suddenly stood before the doll.

"'Jump right into my carriage,' said the fairy. 'You are invited to attend the feast of dolls.' Susan jumped into the carriage, and away they went.

"The dream fairy stopped at the door of one of these houses and Susan peeped in. Two little girls were sitting on the floor with about 200 dolls around.

"'You see,' said the dream fairy, 'the little girls in this country take very good care of their dolls. You might not think it, but some of those dolls are 200 years old and belonged to the little girls' great-grandmothers' great-grandmother. When they were little girls the old ladies were careful of their dolls so that their little great-grandchildren might have more dolls to entertain at the feast of dolls.'

"Susan limped into the house, and the dream fairy, after presenting her to the two dear little girls in silk kimonos and with their puffed hair stuck full of what looked like hatpins, was introduced to all of the 200 dolls, some of whom were dressed like court ladies and gentlemen; some of them like farmers and sailors and soldiers, and some of them just like plain little boy and girl dolls.

"And they all asked Susan her age. If you wish to be polite in Japan, you must ask the person you are talking to how old he or she is, so the dolls, of course, asked Susan. And they looked very much surprised when she told them she was not quite a year old.

"One old doll of 200 did not think Susan was telling the truth.

"'Go home, you naughty creature!' exclaimed the doll. 'Why, I'm 200 if I'm a day, and you look older than I do. It's wicked to tell fibs!'

"And Susan must have gone, for next morning, Ruthie found her sleeping, as usual, in her little bed."

TRY A PRESS WANT AD

FOR YOUNG FOLKS

Pretty Jingle Little Miss May Learn For Grandma.

JOLLY GAME FOR SUMMER.

Here's a Very Tiny Story That Kiddies Just Learning to Read Can Pick Out For Themselves With a Little Effort Some Rainy Day.

Out in the sunshiny garden,
Where loveliest flowers grow,
Two little maidens are playing,
With bright eyes and cheeks all aglow.

Two little light footed maidens
Dancing about through the grass.
Birds in the tree tops are calling.
Butterflies pause as they pass.

Each flower that nods there so gayly,
Haunt of the grumbling bee,
Seems to be coaxingly calling,
"Little maid, please gather me."

BIG SISTER'S WARNING.

Big sister comes to the rescue,
Warningly raises her hand.
"We mustn't touch the nice flowers,
You know it is mother's command."

Mischievous fingers are pausing
When, laden with sweets for his bower,
A bee, big and fat and fil tempered,
Crawls out of the heart of the flower.

Passing Pennies.

Here's a jolly game for summer evenings. Place five chairs in a row and five chairs opposite them, with a small table at each end. Ask ten children to take the seats, with a captain at each head of the line. Then the captain takes five pennies that are given him and lays them on the head table. Every other child must hold out its hands for the penny to be dropped into them, the palms flat and close together. Now the captains sitting beside the head table start sending the pennies to the other end. They pick one cent off the table, drop it in the next child's hand, then the third person picks it out and drops it in the next hand, and so on until the last player is reached and the coin is laid on the foot table. As soon as the fifth cent reaches the foot table it is sent back by the same process. The side getting the five coins "home" first wins. The faster this game is played the more exciting it is.

BOBBY'S BALL.

Lit-tle Bob-by was in the gar-den a-lone.

He felt ver-y lone-ly. He had played with all his toys till he was tired of them. Now he did not know what to do with him-self.

"I wish I had a ball," he said, "a ball that I could throw up in the air and bounce on the ground."

And then a voice be-hind him said:

"Catch!"

And a ball came flying through the air to-ward him. Bob-by held out his hands and just caught it. It was a love-ly big, bounc-ing, red and green ball.

There be-hind him stood dad-dy.

"I thought you might like a ball, Bob-by boy," said dad-dy, "so I brought you one home."

That Settled Teacher.

"Sammy!" exclaimed the teacher wrathfully. "I'm simply disgusted with you. Here the whole class has learned the list of the presidents of the United States—every one except you. We've been studying them for two weeks now, and you don't know half of them. Why, when I was your age I could recite the entire list without missing one."

"Yes'm," said Sammy, in all innocence and seeing a splendid loophole for escape. "But, teacher, there wasn't half so many to remember then."

When Cleaning Rugs.

Avoid hanging rugs on the line, as it weakens the edges. Do not use a wire beater. Place the rug on the grass, beat lightly with a rattan beater on both sides. After this is done sweep on both sides, taking care to sweep with the nap. Wipe off with a cloth, wet in water and turpentine.

—Advertise in the Plainfield Daily Press. It pays.

Ladies' Home Journal Patterns

The finest pattern articles in the world printed exclusively in Plainfield in The Plainfield Daily Press. Ladies' Home Journal Patterns are on sale at A. E. Force & Co., "The White Store."

7388 7636-7861

It is to the Dainty Trimming and Pretty Frabrics, That the Summer Frock Owes Its Charm.

Summer frocks, except those intended for very formal wear are quite simple in design, but such charmingly pretty materials are used for making them, and the laces and embroideries that trim them are so attractive, that one quite forgets their real simplicity. Surely never before were there so many lovely summer fabrics offered at such reasonable prices. Voiles, and crepes, plain and flowered and figured and dotted and striped, lawns, an dimity, batiste, mull, ratine, eponge linen, and a host of other fabrics equally good-looking.

Best of all they are not high-priced, so that a woman who makes her own clothes, can with a good pattern, make herself wonderfully pretty dresses at little more than two dollars each.

A dress like 7388, in raspberry linen, with the collar that extends into long revers of eyelet embroidery, or embroidered ecru batiste would be pretty enough to wear anywhere in the daytime, particularly with a girdle of wide black velvet ribbon. The closing is at the side-front, and the sleeves that are in the "comfy" elbow length are finished with turn-back cuffs of embroidery. Patterns are obtainable for this design in five sizes, 34 to 42, and of material 36-inches wide 4¾ yards will be needed for the 36-inch size.

One of the new slightly curved yokes is shown on the other figure, which is a dress formed by combining blouse 7636, and skirt 7861. Below the yoke the waist is gathered, and it is intended to hang loose and almost sloppy in fact, this is the edict of the Paris fashion makers. Nothing must look tight or fitted. Our blouses and dresses must look almost as if they were hanging off us. For this reason all new materials are soft and drapy, even the cheap voiles and crepes, in flowered effect would be suitable for making this blouse, while plain voile or crepe could be chosen for the skirt. Isn't the suggestion of draping at the back of the skirt cute? This is formed by a tuck on in front of the skirt that is stitched as far as the side-back, then left loose to trail off into nothingness in the most irresponsible way. This is a new and clever way to achieve drapery, and it is an idea that can be worked out in any kind of fabric. Five pattern sizes, 34 to 42 for the blouse, and 22 to 30 for the skirt. 3¼ yards 36-inch material for the blouse, and 3 yards for the skirt in medium size. 15 cents for each pattern.

14625 14624

Fresh, embroidered collars and cuffs give a distinctive note to a plain little frock of linen, serge or ratine and these are all very simple to embroider. Pattern 14325 includes a collar and cuff set which is illustrated embroidered in blue buttonhole-stitch on printed linen. Cretonne, figured linen or plain linen might be used for making this collar and cuff set and the embroidery might be done in white or a color.

Pattern 14634 includes three dainty designs for collars, suitable for wear with blouses, morning frocks, misses dresses, or on suits, and these may be embroidered in buttonholing and solid work in white or a color. The price of each pattern is fifteen cents.

ASBURY PARK

RESORT GUIDE FREE

Attractive new two color 16 page Guide will be mailed to any address on receipt of two cent stamp. Contains summer program, map, illustrations and hotel list. Address the

MUNICIPAL INFORMATION BUREAU

150 Boardwalk Asbury Park, N. J.

ANTI-SUFFRAGE

Conducted by Plainfield Branch New Jersey Association Opposed to Woman Suffrage.

I think Miss Chittenden must have thoroughly enjoyed reading the criticisms in her report on the effect of woman suffrage in California. Because, as usual, these criticisms serve to bring out more and more plainly the fact that the woman's vote is unnecessary to secure registration tending to promote the welfare of women and children.

Says Miss Todd: "In the legislation which the women have brought about in California, not one of the bills was a typical feminist bill, but simply humane bills advocated also by intelligent men in States which have not woman suffrage. Twenty States, for instance, have passed a mother's pension bill and only eight of them were States where women voted."

Miss Nenona Marlin, commenting on Miss Chittenden's report, picks out several of her statements for animadversion, and does not see that they are really arguments against the need of equal suffrage.

"Children are not to be separated from the parents because of poverty"—in the Press for last Saturday, I quoted the admirable provisions on this subject made in Ohio and there seems to be a growing sentiment throughout the country that this is the best and most economical way of attacking the problem.

"School teachers are to be pensioned"—Miss Marlin says, "I would respectfully refer all interested to the pension system for teachers which exists in our own 'little old New York.'"

"Old people are to receive an annual income"—Miss Marlin says, "Not all 'old people,' only those who fail through inability, infirmity or misfortune to lay up a sufficient amount to secure them a competence in old age." Much of the good of such a law would depend on its provisions; it might easily be a premium on improvidence or be used so as to destroy responsibility on the part of children.

"Prisoners are to be paid for their work in jail." The whole problem of our penal institutions is being gone into most thoroughly, and the task of helping the prisoners to support their families without making trouble in the labor market, is being looked into. Industrial legislation must, of necessity, be slow, for the conditions are very complex. For instance, a nine-hour labor law for women failed to pass in Wisconsin because, amongst other reasons, it included domestic servants.

Miss Marlin comments on certain bills which concern themselves with the dress of school children as follows:

"The matter of shoes and dress for school children has been brought up frequently in all States, and I have been implored by parents to explain the necessity for simple, comfortable clothing in the schools. The girl graduates are taking the matter into their own hands."

Don't you see, the critics, in defending California grant us all we ask. Everything that California has done has been accomplished at less cost of nervous strain in the non-suffrage States—some things without even having to legislate about them?

The argument of the usefulness of the women's votes is disproved by the suffragists themselves

The real question now is, have the minority the moral right to take from the majority their political independence and force them into the arena of political combat.

ELIZABETH B. SYKES.

The chief disability of the anti-suffragists is that they are a party supporting a negation. They stand for an ideal of life positive, definite and important. They stand against a lot of ideas that range all the way from radicalism to anarchy, but they seem to stand for nothing but objection to the ballot.

Now, that's too bad! The antis are not giving themselves a fair show. The position which circumstances have placed them in is not just to them. They ought not to be "antis" at all. True, they are a conservative party, and a good part of the stock in trade of any conservative party is opposition to disturbance; but they are not the "end-seat hogs" that so many of the suffragists so delight to represent them to be, and they are not women employed in the disparagement of women, their abilities, their responsibilities, and their part in life.—Life, July 3rd.

FOLKES & COX

LADIES AND GENTS TAILORS

SUITS MADE TO ORDER.

Remodeling, dry cleaning, dyeing and pressing. Special attention to monthly contracts for cleaning and pressing. Four suits and one overcoat cleaned and pressed at $1.50 per month. Second hand clothing bought and for sale.

328 Liberty St., corner Fourth.
'Phone 710-J. 3 7 tf

FLOORS

HARDWOOD AND PARQUET.
Old Floors Refinished.

S. E. WARD & CO.
714 Webster Place, Plainfield, N. J.
Telephone 1309-R.

ESTATE OF Edna H. Dunham, Deceased. Pursuant to the order of George T. Parrot, Surrogate of the County of Union, made on the application of the undersigned, Administrator of said deceased, notice is hereby given to the creditors of said deceased to exhibit to the subscriber under oath or affirmation their claims and demands against the estate of said deceased within nine months from the Seventeenth day of July 1913, or they will be forever barred from prosecuting or recovering the same against the subscriber.

JOSEPH DUNHAM,
Administrator.

SWACKHAMER & BIRD,
Proctors.
7 19 9 s Fees $11.10

ESTATE OF WILLIAM A. GAHAGAN, Deceased. Pursuant to the order of GEORGE T. PARROT, Surrogate of the County of Union, made on the application of the undersigned, Executors of said deceased, notice is hereby given to the creditors of said deceased to exhibit to the subscribers under oath or affirmation their claims and demands against the estate of said deceased within nine months from the Nineteenth day of June, 1913, or they will be forever barred from prosecuting or recovering the same against the subscribers.

ELIZABETH GAHAGAN,
EDWARD F. GAHAGAN,
WALTER J. GORMAN,
Executors.
Fees $11.10 6 21 9 s

SIX BEAUTIFUL DOLLS GIVEN FOR 1 COUPON

AND 8 CENTS

21 HATS
14 DRESSES
8 COATS

WARDROBE of 43 SEPARATE PIECES

MOTHER'S DARLINGS AND NURSE MARIE

BEAUTIFUL PAPER CUT-OUT DOLLS

Any little girl will be delighted with this lovely paper family. The set consists of six handsome dolls; three girls, two boys, and their nurse Marie. They range in height from eight to twelve inches and are printed in several bright colors on excellent paper manufactured especially for this purpose. There is a complete paper wardrobe for each doll, permitting of several complete changes of costume for all occasions. In all there are 43 hats, dresses, etc. The set complete is enclosed in a large attractive envelope.

Children can secure these dolls for a limited time by simply bringing the coupon below or having their mother or friends do it for them. Bring it to us together with 8 cents in stamps or currency and the dolls will be given you immediately.

It is necessary for those wishing sets of the dolls to order promptly as the comparatively limited number which we are able to obtain at a price which enables us to make this very liberal offer, will be disposed of in a very short time. These dolls sell everywhere for 60c. Bring in your coupon and 8 cents while our stock lasts.

This coupon and 8 cents (11 cents if dolls are to be mailed) upon presentation at the Plainfield Daily Press Office will entitle the holder to one set of

MOTHER'S DARLINGS AND NURSE MARIE.

(If dolls are to be mailed be sure to send full address).

Too Late! Too late to secure Life Insurance! Too late to protect the family, to provide for their comfort and the children's education. He waited too long! *Will this be said about you some day.*

Founded by JOHN F. DRYDEN — THE PRUDENTIAL HAS THE STRENGTH OF GIBRALTAR — Pioneer of Industrial Insurance in America

The Prudential

FORREST F. DRYDEN, President.

4% INTEREST

4% INTEREST

The opening of a savings account is

IMPORTANT

but adding to it regularly is much

MORE IMPORTANT

If you have no account in our Special Department subject to 4% interest, we invite you to start one. If you already have an account try making your deposits regularly and see how rapidly the fund will grow.

THE PLAINFIELD TRUST COMPANY

"The Bank that pays 4%"

Mid-Summer Sale

This is the time of stock clearing before the fall goods arrive and your opportunity to get just the pieces of Furniture, Beds or Rugs so long needed. When you consider that our regular prices are so much less than the "sale prices" of other stores, this sale will show such splendid values on dependable furnishings at exceptionally low prices.

Odd Chiffoniers, oak, mahogany, birdseye maple, $8.98 to $22.50
Odd Dressers, oak, mahogany, birdseye maple, $10.50 to $32.50
Dining Tables, finest finish, at.....$10.50 to $37.50
Dining Chairs, real leather seats, at.....$1.98 to $3.75
Buffets, to match tables, at.....$17.50 to $47.50

RUGS LINOLEUM MATTING
REFRIGERATORS BEDDING

All at Lowest Prices to Move the Stock at Once.

SHIRLEY & JOHNSTON

BABCOCK BUILDING PLAINFIELD, N. J.

STORE CLOSES 12:30 P. M. SATURDAYS

ELECTRIC FANS

FOR THE OFFICE AND RESIDENCE

The cost to operate a twelve-inch fan is **one-half** a cent an hour. **Four cents** will pay the cost to operate such a fan **eight hours** a day.

Why put aside comfort when it can be had for so small a sum.

We carry a full line of Westinghouse Fans. The best money can buy.

8-inch Fan, regular, with cord and plug.....$8.00
12-inch Fan, regular, with cord and plug.....$12.50
12-inch Fan, oscillating, with cord and plug.....$16.00
16-inch Fan, regular, with cord and plug.....$15.00
16-inch Fan, oscillating, with cord and plug.....$19.00

Phone your order now and we will deliver it to your door.

Gayle Hardware Co.

'Phone 398 Front Street and Park Avenue

General Hardware and Housefurnishings

ADVERTISE All Your Wants, To Let, For Sale, Boards, Personals, etc., in The DAILY PRESS. 1c A WORD

RASPBERRIES

large, fresh and juicy—just right for your table, or for preserving. Also all the other Fresh Fruits and Vegetables of the season at Reasonable Prices. Prompt Deliveries.

W. W. Dunn

THE PARK GROCER

Duer Street and Lincoln Place.

RESTAURANT

NEIGHBOUR

CATERER

133-135 North Ave.

TELEPHONE

WOMEN WARRIORS.

Amazons of Old Appear to Have Been Dames of High Degree.

For a long time it was held that the story of the Amazons, the valiant race of women warriors, so great a favorite with the Greeks and other peoples of antiquity, was a mere poetic myth, but within recent years archaeological researches have indicated that there were indeed women fighters of high rank in those remote days.

A couple of years ago there was unearthed a sepulcher in that part of Italy known as Etruria in which was discovered a war chariot of bronze and iron, wherein was crouched the skeleton of a woman. About this skeleton were the remains of rich robes and ornaments of gold and ivory, such as in the old traditions the Amazons wore in battle. The bronze work and the terra cotta vases fixed the date of the tomb as about 800 B. C.

The first stories of the Amazons assigned them to the northeastern part of Asia Minor, but Etruria was peopled from Asia Minor and had attained a high degree of skill in certain of the arts long before Rome was founded. Such evidence as this tomb affords is, in the opinion of more than one authority, more convincing than the pictures of Amazons on the old vases or such legends as that of Queen Penethesilea, who was said to have led 5,000 women fighters to the aid of Priam during the Trojan war.—Harper's Weekly.

BLACK SEA DEAD LINE.

Below 1,200 Feet the Poisonous Water Kills All Organic Life.

The Black sea, which in some parts has a depth of more than 6,500 feet, is poisoned by sulphureted hydrogen wherever the water is deeper than 1,200 feet. This accounts for the curious fact that there is no organic life below that depth, excepting perhaps some bacteria of very low order, impregnated with sulphur.

The causes for this phenomenon are explained by the quick outflow of the fresh water through the Bosporus, while salt water coming from the Mediterranean enters through a deeper current into the depths of the Black sea. The waters on the surface are, therefore, controlled absolutely by horizontal currents of considerable force, and vertical currents which might carry the noxious gases from the bottom to the surface and fresh oxygen from the surface to the bottom are hardly ever noticeable.

The water at great depths is so saturated with sulphuric gas by the disintegration of organic matter sinking to the bottom by reason of its weight that no fish or other living being which needs oxygen for its organic system can exist beyond a stated depth.—London Standard.

Made In Glasgow.

It was a long and tedious train journey, says the Glasgow News, and the other two occupants of the compartment had exhausted several other topics and were now "on" about cockfighting. "When I was a lump o' a laddie in Blant're," said one of them, "I had a wee bantam that could bate ony bird ye could pit before him. Weel, this Sunday mornin' he bate twa cocks, yin efter the ither, but he wis that sair torn that to pit him oot o' pain I thrawed his neck and threw him on the midden. Then we took oot anither pair o' birds, and yin o' them crawed his challenge, when up me wee bantam staggered tae his feet, gied a cock-a-leerie-law, and drappit doon deid aff the midden." "Ye're an awfu' man, Wully," said the other man solemnly. "Are ye no' feart ye drap doon deid yersel'?"

Not Sufficiently Explicit.

"I think we met at a summer resort two or three years ago, didn't we?"

"Perhaps we did. Your face looks very familiar to me."

"It ought to. I proposed to you one evening and you accepted me."

"Did I? Do you remember where it was?"

"It was on a hotel veranda, behind a lot of palms and rubber plants."

"Oh, you will have to be more explicit than that. Nearly half of my engagements have taken place with that kind of a stage setting."—Chicago Record-Herald.

Not an Uncommon Experience.

"I don't know whether or not it's because they have a personal grudge against me," said the smiling cynic, "but I know when I ride in full daylight on a street car with which I'm perfectly familiar the conductor calls every cross street loudly and clearly, but when I'm trying to find my way on a dark night in an entirely new neighborhood he's silent as a church on a Monday morning."—Milwaukee Sentinel.

Jumbled Wrong.

Manager—My dear madam, your complaint is a very foolish one. The stage director did not slander you because he gave your role to another actress. Actress—Of course he slandered me. Didn't he take away my character?—Baltimore American.

He Knew.

Lady Customer—I wish to tell you how these shoes of mine are to be made. Shoemaker—Oh, I know that well enough—large inside and small outside.—Meggendorfer Blatter.

Pretty Bad.

Wife—Aren't you going to smoke those cigars I gave you? Husband—No. I'm keeping them till Tommy begins to want to smoke. They'll settle it.—Illustrated Bits.

—Don't try to find permanent storage room for something you may never use again—but use a Press "For Sale" ad!

ARE YOUR SECURITIES AND PAPERS PROTECTED FROM FIRE AND THIEVES!

A Safe Deposit Box rented from us means absolute protection from fire and thieves for anything that may be lodged therein.

Boxes in our Round Door Manganese Steel Vault are available at a rental of from Five Dollars to One Hundred Dollars per year.

We invite an inspection of our modern appointments.

SERVICE

THE STATE TRUST COMPANY

4% Interest paid in our Special Department

YOUR DULL HEADACHES

Probably come from overstrained eye-sight. Nine-tenths of the headaches are the direct result of eye trouble. Bring those troubles to us and let us prescribe for you.

All work guaranteed.

FREE EXAMINATION BY

STILES & CO.

PHILADELPHIA EYE SPECIALISTS

107 East Front Street

Every Thursday.

Hours 10:30 a. m. to 5:00 p. m.

CAMP RAM'S HORN

HALSEY ISLAND

LAKE HOPATCONG

THOMAS M. MUIR

PROPRIETOR.

The ideal place for the young man who wants to really enjoy his brief vacation.

TERMS ON APPLICATION.

SMALLEY BROS.

147 NORTH AVENUE

Headquarters For All Kinds of

MEATS

Spring Lamb and Broilers a Specialty

LET US SERVE YOU

TELEPHONE 88-A

VAIL

JEWELER and OPTICIAN.

236 Park Avenue

OPPOSITE NORTH AVENUE.

RITZ Inc.

BABCOCK BUILDING

CANDIES, ICE CREAM, DAINTY LUNCH

MITCHELL Touring Car FOR SALE Guaranteed

O. A. Reed, 421 Sycamore street, for our Auto Repairs.

Leland Manning

MASON AND BUILDER.

Jobbing a specialty. Estimates cheerfully given. Telephone 347-J.

1120 Myrtle Ave., Plainfield, N. J.

J. C POPE & CO.

INSURANCE AGENTS

110 East Front St. Plainfield, N. J

A. H. ENANDER

Sanitary Plumbing, Gas Fitting. Steam and Hot Water Heating.

Contractor for Sewer Connections

125 WATCHUNG AVE.

PLAINFIELD, MONDAY, AUG. 4

AFTERNOON and NIGHT

Grant Avenue Circus Grounds

TENFOLD MORE FOR THE MONEY THAN ANY OTHER SHOW ON EARTH.

A REALIZATION OF THE CIRCUS THE MOST EMINENT THE EARTH HAS KNOWN IN ANY CENTURY.

A Multitudinous Overwhelming Indescribable crush of Amazing Gymastic, Acrobatic, Spectacular, Aerial and Equestrian SENSATIONS.

What You Save Now

It is very important to start early in life to save and the acquisition of the saving habit is very valuable. Your account whether large or small, is cordially invited by the

PLAINFIELD SAVINGS BANK

Only Savings Bank in Plainfield

ORGANIZED 1868.

4 PER CENT. INTEREST PAID.

SUCCESS

is never a matter of accident, when foremost place is given to a man or business.

When the majority of the largest insurers place their business with us, it is because we have earned the rank by right of service.

REAL ESTATE LOANS RENTS

GEO. M. CLARKE CO. Babcock Bldg., Telephone 205 Plainfield

INSURANCE OF ALL KINDS.

IT IS SELF-EVIDENT.

If you don't advertise people won't know you are in business and pretty soon you won't know it yourself.

PLAINFIELD DAILY PRESS

THE WEATHER.

Fair and somewhat cooler tonight; Tuesday fair, light to moderate variable winds.

Max., 91; Min., 62.

Established May 10, 1887. TEN PAGES. PLAINFIELD, NEW JERSEY, MONDAY, AUGUST 4, 1913. TEN PAGES. Two Cents a Copy, $5 a Year.

COMPANY K AT TARGET PRACTICE

Plainfield Citizen Soldiers Start First Day At Sea Girt Camp In Vigorous Manner.

3 MEN ON STATE TEAM

Local Guardsmen Signally Successful —Have Good, Substantial Food, and Cooks Are Doing Splendidly.

(From a Staff Correspondent).

Camp Fielder, Sea Girt, Aug. 4.—When first call was sounded on the bugle soon after daylight this morning in the camp of the Second regiment, N. G. N. J., the forty-five men of Company K, of Plainfield, tumbled out of their blankets prepared for a day of activity. Since arriving Saturday afternoon they had been having a comparatively easy time of it, but this was changed with the opening of today's work. Accompanied by Companies F, I and C., of Elizabeth, the K boys, forming the first battalion of the regiment, went to the rifle range for an all day effort to qualify as many as possible as marksmen. The company in the regiment which turns out the largest number of skilled riflemen receives the regimental trophy for proficiency in rifle practice, and Co. K hopes to "bring home the bacon" before the week is over.

An added incentive to the men of the company to do their best on the range came from the fact that the Plainfield organization has been signally honored in the choosing of the eighteen men who will go to Camp Perry, Ohio, to compete for the National Trophy in the matches to be held there next week. Three of the Plainfielders, Captain Charles A. Petersen, Lieutenant A. R. Phillips and Quartermaster Sergeant J. A. Thompson have been chosen as members of the State team, more than from any other single organization in the State guard. There are sixty-eight separate companies and other organizations with fully 4,000 members, so it can readily be seen why the Plainfield boys are proud of the number picked from Company K. In preparation for the trip to Camp Perry, Lieutenant Phillips and Sergeant Thompson have been detached from active work and will be on the range all the week. It is probable that Captain Petersen will act as team adjutant.

Major William B. Martin, of Elizabeth, and well known in Plainfield, will captain the State team at Camp Perry.

Company K Notes.

After being delayed in Elizabeth about half an hour, Co. K, with Co. M, of Somerville, and Cos. F, I and C, of Elizabeth, arrived at Sea Girt Saturday afternoon at 3.20. Owing to a heavy wind and rain storm which struck the camp Friday, soaking all the tents and canvas of the Fourth Regiment, the Second Regiment boys did not have to erect their tents as those vacated by the Fourth were left up to be dried.

The Plainfield boys straightened out their quarters and were ready with hearty appetites when mess call sounded Saturday night at 6.30 o'clock. At that time Cooks Stephen D. Millwater and Herbert Klein served the boys with their first meal, which consisted of stew, bread and butter, coffee and prunes. The boys all claimed that the meal was A1 and the "best they ever ate."

The bugle calls were unnecessary Sunday morning as the men were all out in the Company street before 5.30 o'clock and the first call was scheduled for 6 a. m. The schedule carried out Sunday morning was: First call, 6 a. m.; reveille, 6.10; assembly, 6.15; fatigue, 6.30; sick call, 6.35; mess, 7.00; inspection of quarters, 9.00; church call, 10.30; mess, 12.30 p. m.

From 12.30 to 5.00 p. m., when first call for parade sounded the citizen soldiers went bathing or visiting. The company assembled for parade at 5.10 p. m. and marched out onto the parade ground at 5.15. At 6.30 the evening mess was served after which most of the Plainfielder's scattered to Manasquan, Spring Lake, Belmar and Asbury Park to visit friends.

The mess prepared for Sunday was: Morning—Fried potatoes, bacon, bread, butter and coffee. Noon—Pork and beans, hamburg steak, bread, butter, coffee and rice pudding. Night—Mutton stew, bread, butter, coffee and Jello.

Some of the commissioned and non-commissioned officers of the company, including the captain, second lieutenant, the quartermaster sergeant and senior corporal, played Bean Brummel yesterday and visited at Asbury Park, Bradley Beach and Belmar. Mrs. Charles Petersen, wife of Captain Petersen, is staying in Ocean Grove during the encampment.

Cooks Stephen Millwater and Herbert Klein are having their hands

(Continued on page 4.)

WELL KNOWN COUPLE WEDDED AT ST MARY'S

Miss Helen Lynch Married to Daniel Gray, of Dunellen, Saturday.

Before a host of relatives and friends that filled St. Mary's church Saturday afternoon, Miss Helen Lynch, daughter of Thomas J. Lynch, of East Fifth street, was married to Daniel Gray, of Dunellen, the affair being one of the most elaborate held at that edifice this season. Both the bride and bridegroom are popular among a large circle of acquaintances in this city and Dunellen. Mr. Gray now resides in Dunellen, but has been active in social affairs in Glen Ridge, East Orange and New York, and guests were present from each of these places. Miss Lynch was educated in the local schools and has been active in local social gatherings since her graduation.

The ceremany was performed by Rev. B. M. Bogan, and Miss Mary Smith, the church organist, played the wedding march, which was from Mendelssohn. The couple were attended by Miss Elsie Knowlton, a close friend of the bride, as bridesmaid, and Edward Gray, a brother of the groom, was best man. Miss Lynch was attired in white charmeuse trimmed with Duchess lace and pearls and she wore a bridal hat. The bridesmaid was gowned in white voile over corn colored silk and wore a large picture hat. The bride carried bridal roses and the bridesmaid tea roses.

Following the services at the church a reception was held at the bride's home which was attended by about forty relatives and friends. The home was decorated in blue and white and the dining-room was banked with palms and ferns. The couple received many presents including cut glass, silver ware, linen and money.

KNIGHT'S EXCURSION TO BE BIGGEST EVER

Forty Coaches Engaged For Annual Outing to Asbury Park.

Watchung Council, Knights of Columbus, which has always had the reputation of conducting the largest excursion out of Plainfield to Asbury Park, is planning to make the annual event on Thursday even bigger than ever. Arrangements have been made with the New Jersey Central for forty coaches. The committee will distribute free tickets to 1,800 children, the outing being intended especially for them and every detail has been planned with that end in view. This is the only excursion where a charge of seventy-five cents is made for children's tickets.

Beside the executive committee there will be a sub-committee of about one hundred knights to look after the comfort of the excursionists, and especial attention will be given to elderly people who plan to go to the shore. The train will leave Grant Avenue at 7:45, Plainfield at 8 o'clock and returning will leave Asbury Park at 6:30 o'clock. The committee in charge comprises the following: Arthur A. Cannon, chairman; Charles L. Kling, John J. Carty, Robert McCormack, Garret A. Keating, Michael Caffrey, Timothy J. Meany, Thomas F. Carty, John J. Kenney, Harry J. Pasch, John Kyle, James C. Hurling, Andrew E. Kenney, Patrick Mohan, Harry J. Forristel, Joseph McCarthy, Joseph F. O'Keefe, John A. McNally, Joseph T. Brady, John Geary, Michael T. Moynihan, John T. Dineen, John G. Stillger, George H. Riley and John H. Traynor.

HAROLD VIELE WEDS MISS VERA CUMMING IN NEWARK

Miss Vera H. Cumming, daughter of Mrs. May Cumming, of 71 Oriental street, Newark, and Harold Viele, of this city, were married in the parsonage of the Eighth Avenue Methodist Episcopal church in Newark last Friday night, the ceremony being performed by Rev. Dr. S. F. Bowman, a friend of the bride.

Miss Cumming was attended by Miss Marion Haase, of Wakeman avenue, Newark, and the best man was John Higgins, of Jersey City. Mr. and Mrs. Viele expect to make their permanent home in Rochester, N. Y., but will reside here for some time yet.

—Neuman Bros. will have for tomorrow's trade 75 baskets of fancy Jersey peaches, all choice fruit.—Adv. ***

—Advertise in the Daily Press.

KING'S GREETING TO LOCAL SCOUTS

Denmark's Ruler, Through Allen Morgensen, Sends Message to 1st Pres. Troop.

UNUSUAL COMPLIMENT

Local Boy Was Visiting in Denmark and Was Presented to King—Latter Praised Boy Scouts of United States, Especially Local Troup.

Allen Morgenson, son of Olaf E. Morgensen, a civil engineer in New York, who resides at 1213 East Front street, has been the means of bringing unusual honor to Troop 5, Boy Scouts, of the First Presbyterian church, Plainfield, as well as the Boy Scouts of America, the greetings of the King of Denmark being conveyed through him to both.

Mr. Morgensen and his father have been visiting in Denmark, the latter's native country, and during their visit attended the international encampment of the Turkish-Bulgarian and Danish troops at Kalo, Denmark. There were about 1,000 Boy Scouts present. The King learned that there was representatives of America in attendance and expressed a desire to meet them.

Morgensen was escorted to where the King stood and was given a cordial handshake and through him greetings were given to the Boy Scouts of America, and especially to Troop 5, of Plainfield. The young man not only felt proud of the honor of meeting the King, but was especially pleased that he was able to convey the greetings as expressed by the King. The message was received by Head Scout Master Allen E. Beals, of this city, on Saturday, and was announced at the session of the Sunday-school at the First Presbyterian church, yesterday.

WOMEN JUMP WHEN AUTO HITS THEIR CARRIAGE

Mrs. Eli Long, of 74 Grove street, and her house guest, Miss G. Longadreff, saved themselves from probable serious injury this morning, by jumping from a carriage when an automobile owned and driven by Isaac Schwed, the local merchant, crashed into the vehicle. The accident took place shortly after 8 o'clock in Park avenue, between West Front and West Fourth streets. The carriage in which the women were riding was owned by the Campbell livery stables in North Plainfield.

POOR CHILDREN TO ENJOY ANNUAL OUTING

The annual outing of poor children of the city will be held at Boynton Beach, tomorrow, under the auspices of the Charity Organization Society. It is planned to take about 300 children to Boynton Beach in automobiles. Miss Mabelle Phillips, agent for the society, has arranged the details for the outing. A number of Plainfielders have agreed to loan their cars to take the children to and from the beach.

The start will be made from the Babcock building at 2 o'clock in the afternoon and when the children arrive at the beach they will be provided with tickets for all the attractions. Ritz has, as usual, donated ice cream for the youngsters and they will also be given fruit and candy.

RETIRED ARMY OFFICER TELLS OF HIS REFORMATION

Reynolds White, a former captain in the United States regular army, but now a worker in the Salvation Army, held the attention of a crowd at the Salvation Army meeting in Wayside Park, last night, when he briefly recited his autobiography. He said after receiving an honorable discharge from the army, overindulgence in intoxicants soon made him penniless and an outcast from society. He wandered into a Salvation Army meeting and was converted.

The camp-meetings will come to a close tonight following brief services.

WILL BE MARRIED TONIGHT TO AID SALVATION ARMY

To raise money to aid in the work of the Salvation Army, Miss Edna Black and George Nichols, of Brooklyn, at the Army camp-meeting in Wayside Park, Dunellen, will be married tonight at a ceremony to which admission will be charged. Brigadier George F. Casler will perform the ceremony. A wedding feast will follow.

LOCAL SWIMMER ON BEACH DUTY

Charles Hurtt One of the Most Conspicuous Figures at Asbury Park.

HAS RESCUED MANY

Local Heavyweight Is a Finished Long Distance Swimmer and Has No Fear of the Briny Deep—Some of His Feats.

On the life guards' stand at the Casino batning grounds at Asbury Park is daily perched a striking contrast in avoidupois, one brown mountain of flesh that would scare a boarding housekeeper to death, and a little bunch of toughtened, sun burnt muscles. The big fellow is Charles Hurtt, better known as "Fat" Hurtt, of this city, while his companion is Frank Kelley, of Asbury Park. Excursionists who made the trip to the shore with the Trinity Reformed Sunday-school last Thursday were attracted by the mammoth structure sitting on one of the high stoqls watching out for their safety while they were in the briny deep and many who know the big fellow heard some of the thrilling tales he is always ready to relate concerning his experiences in cheating Neptune out of a body or two. Hurtt is popular with the younger set in this city during the winter months and is recognized as a peer among local swimmers.

The big fellow is not giving away his flesh, however, but when he wants to see how much of the superfluous material he loses after a few battles in the surf he goes to the nearest coal office. His friends who saw him last Thursday at the shore confide that just now, while he is in training, as it were, he weighs a trifle less than 300 pounds. Kelley, his ever present side partner, is a genial fellow and whenever he wants to get weighed he goes to the postoffice and jumps on the scales. He isn't quite in the featherweight class, however, for the bunch of tigthened muscles makes the dial hover around the 150 pound mark.

Doubtful comments by the uninitiated as to the ability of the pair to save a drowning person are frequently heard along the sands. Some persons can't see why the big fellow from the Queen City wouldn't go to the bottom like Mrs. Newlywed's biscuits and why the little fellow wouldn't be toyed with by the waves like half of a straw hat.

Hurtt is somewhat of a long distance amphibian, as many of his friends in this city well know, and as a swimmer he has few equals when it comes to endurance. On two occasions he swam sixteen miles without a rest, from the Battery to Coney Island, and was one of the competitors in a race over this course in 1907, finishing second. The following year he finished third in a similar race and in 1909 he was disqualified on the grounds of professionalism because of his summer occupation, he having secured a position as life saver at Asbury Park in that year and has since been one of the permanent fixtures on the popular New Jersey beach, having made many thrilling rescues during the last three years, which have earned him country wide praise.

When asked what he would do if a powerful drowning man got in front of him and grabbed him around the neck. Kelley, the Plainfielder's sire part, said:

"Knock the wind out of him."

Hurtt, in reply to the same question, raised his fist and laughed:

"I should worry."

MISS MARY O'KEEFE THE BRIDE OF JACOB HANCE

Miss Mary O'Keefe, daughter of Mrs. Bridget O'Keefe, and Jacob Hance, both of South Plainfield, were married at the Sacred Heart R. C. church, that place, yesterday morning. Rev. J. F. Baldwin officiated. The couple was attended by Miss Isabel DeLaney and William Hance as bridesmaid and best man.

After the ceremony the couple left on the Buffalo express for Waverly, N. Y., where the bridegroom will take a new position for the Lehigh Valley Railroad Company. He was formerly an operator at South Plainfield.

A. BEALS AT FRESH AIR HOME.

A delightful service was held yesterday afternoon at the Netherwood Fresh Air Home, when Allen E. Beals, the leader of the Boy Scout movement in this city, addressed the mothers and children. Hymns by the children's choir formed the musical feature of the service. A great number of guests from this city were in attendance at the service. The Y. P. S. C. E. of Hope chapel and the Epworth League of the First Methodist church will conduct the camp services on Tuesday and Friday nights respectively.

MAYOR CLARK TO SEEK RE-ELECTION

His Friends In Borough Responsible For Statement to This Effect.

MAY BE NO OPPOSITION

Several Borough Offices Will Be Sought By New Aspirants This Fall—Frank Rowley Out For Assessor, W. Smalley Jr., For Council

A well founded rumor was circulated in the borough this morning to the effect that the present mayor would run without opposition on the Republican ticket for re-nomination in the fall, notwithstanding his evasiveness on the subject. When asked by a Daily Press reporter last Saturday if he would again be a candidate, he replied: "You will have to ask the birds for that information." The birds referred to are evidently his constituents in the borough and they are willing to say positively that Mayor Robert Clark, Jr., will again be the choice of the people for the mayoralty next fall. While he has not definitely stated that he will run it is expected that his boom will be launched within the next few days and his supporters are contemplating little or no opposition.

The terms of Councilman Alexander Milne and L. B. Woolston expire this year and while the latter will again be a candidate for the office, Mr. Woolston has stated that he would not again aspire to the councilmanic job. William L. Smalley, Jr., will run for Mr. Woolston's chair in the council, having been induced to aspire to the political honor after Mr. Woolston had formally announced that he would decline any further offer.

George F. Brown, who has served the borough in the capacity of collector and treasurer for a number of terms, will again be in line for election and as yet no opposing candidate has made his name heard. Rumor has it that Frank Rowley, the present clerk of the North Plainfield Board of Education, will seek the nomination for assessor. Dr. Justus H. Cooley now holds that position and has served for a number of years.

LOYAL ORDER OF MOOSE ENJOY BAKE AND SPORTS

Under the auspices of Plainfield Lodge, No. 310, Loyal Order of Moose, a clambake was held at Picton, yesterday. There were about 150 members and friends present. A. J. Rodier, of this city, prepared the bake, which was served at 1 o'clock. The afternoon was devoted entirely to athletic events, including quoits, races and a baseball game.

The winners in each event was given a suitable prize. The committee in charge comprised Charles Pagliucca, Walter Dorlan, William Barry, Thomas D. Parsons, Edward H. Terry, James Fitzgibbons, L. J. Feiring, Neils P. Johansen and A. E. Smith.

MISS WINDHAM SUCCUMBS AFTER BRIEF ILLNESS

Miss Louise D. Windham, aged 35 years, daughter of the late Mr. and Mrs. August Windham, died this morning at her home, 18 Greenbrook road, following an illness of two weeks with complications. She was born in New York and had lived in the borough about fifteen years. She was an active member of Warren chapel. She leaves three brothers, August Windham, of Brooklyn; Charles Windham, of Washington, and Edward Windham, of the borough; also two sisters, Mrs. Jesse Dayton and Miss Emma Windham. The funeral will be held at the late home Wednesday afternoon at 2:30 o'clock. Rev. Frederic L. Greene will officiate.

AT STATE Y. M. H. A. GATHERING.

Samuel Rothberg and Jacob Abrams, of this city, attended the session of the State executive committee of the Y. M. H. A. at Atlantic City, yesterday. Plans were made for the annual State convention to be held at New Brunswick next month.

IT'S A GIRL.

Mr. and Mrs. Charles W. Fisk, of Garden City, L. I., are parents of a girl, born to them yesterday. Mr. Fisk is a son of former Mayor and Mrs. Charles J. Fisk, of this city, and prior to his marriage lived in Plainfield.

Reduced Rates to Flemington Fair, Via New Jersey Central.

August 5, 6, 7, 8 and 9. Round trip tickets from Plainfield $1.15. Special day August 7, round trip 85 cents. Special service returning Thursday night, August 7. See agents for circulars and time tables.—Adv. 7 24-26-29-31 8 2-4-6***

CIRCUS JOYS FOR BOYS OF ALL AGES

All Roads Will Lead to Sautelle Shows This Afternoon and Tonight.

Circus day! Right in mid-summer too, when the small boys do not have to play hookey, and the big boys are not half so busy with their work as they would be in any other month but August. Sig. Sautelle's Nine Big

One of the difficult feats performed by Oscar Lowande.

Shows, as they are officially known, are here for one big, grand, glittering, glorious and gorgeous day, as the press agent puts it, and according to all reports they have the biggest show that has been in Plainfield for some time.

The show arrived in town yesterday at noon, and the working men soon had finished putting the tents up on the lot at Grant avenue and West Front street. This morning there was a street parade through the principal streets of the city, and this afternoon the show is being given its first performance, which will be repeated tonight.

The circus is a combination of the Sautelle, Lowande and Rollins shows. Sig. Sautelle is one of the oldest showmen in the business today, and he personally takes charge of affairs at the lot, selling tickets and superintending everything in general. He is an indefatigable worker, and he hates idleness so much that last winter, when getting the snow ready for the road, he personally painted all of the wagons used for display in the parade.

Probably the strongest feature of the show is the riding. The Lowande troup, bar none, are the finest ridders in the country today, and that is not press agent talk either. It is a solemn fact, admitted by showmen, great and small. Oscar Lowande is the peer of all male riders in the country, and his string of Arabian horses are well worth seeing. George W. Rollins has a great wild animal exhibition, and there is a half hour of wild west that is said to be splendidly done. The other circus features are all there, too.

'LEW' THOMAS RETURNS FROM PHILIPPINES

Visits Old Acquaintances Here After An Absence of Twelve Years.

Lewis Thomas, formerly of Dunellen, who has been in the Philippines for the past twelve years, and who returned to New York in July, was in Plainfield today calling on old acquaintances. Mr. Thomas left here on June 15, 1901, in company with about six hundred school teachers en route for the Philippines, it being his intention to see that part of the country.

These teachers were the first to be sent to the islands after the United States got control and their departure was one of unusual interest. Mr. Thomas immediately took a position in the schools, having supervision of a certain district. A few years later he gave up that work and engaged in other lines. Being a newspaperman he found little difficulty in securing work with newspapers in the islands. During his absence Mr. Thomas has enjoyed excellent health and has prospered. He is a graduate of Princeton, and after leaving college was engaged in newspaper work in this city before going to the Philippines. He is now visiting his mother in Brooklyn. A little later he plans to write a book from the material gathered during his long absence, and he may go on the lecture platform.

DISPLAY OF FIREWORKS.

The Italians of this city have engaged Parker Field for Friday night Aug. 15, when they will hold their annual fireworks exhibit in connection with the Mt. Carmel celebration. An Italian band has been engaged for the occasion and the greatest pyrotechnic display ever shown in this city is promised.

BUSINESS COLLEGE VACATION.

The regular two weeks' vacation at the Plainfield Business College and School of English, begins today and school will reopen Monday, August 18.

A NOVELTY IN FIRE FIGHTING

Blaze Discovered Three Times In Twenty-four Hours In Same Place.

IRON BURNED READILY

Chief Doane Mystified—Unprecedented Incident in Fire Fighting—Blaze Was Put Out With Tons of Water But Twice Rekindled.

Flames have been known to consume high buildings and reduce them to a few smouldering embers, to transform a whole town into a barren waste, or even to reduce mammoth ice plants containing thousands of tons of seemingly unburnable material into a heap of debris; but seldom, if ever, have fire-fighters been called upon to assist in extinguishing a fire that was burning in a pile of iron and steel shavings. Chief Doane and his men answered a call to put out a fire in the Rushmore Dynamo Works on South avenue, Saturday night, and when they arrived on the scene which illuminated the sky with a ruddy glow, they were confronted with a sight that the veteran chief describes as little short of miraculous. A huge heap of iron that had been ground into shavings was burning with a glow and blaze that resembled a burning load of hay or pile of dried embers.

The miniature pieces of iron were red hot and sizzled with deafening sound as the two streams of water were played upon them. After nearly two hours of battling with the extraordinary fire, during which time the heap of shavings was raked over and soaked until all evidences of steam were entirely smothered, the chief ordered his men back to the department, firmly convinced that the last spark had been smothered.

Fire was discovered in the iron heap early in the evening by Mr. Rushmore and several of his employes who were in the building at the time, which had presumably been started by the heat issuing from a rubbish fire near the shavings which formed a combustion with the iron particles. With the aid of a small hose in the plant the men extinguished this fire, or at least thought they did, and Mr. Rushmore called Chief Doane on the telephone to tell him about the mystifying incident. The fire chief was interested in the manufacturer's story and expressed a wish that he might have been on hand to witness the curious sight.

Shortly after this conversation had taken place, however, the chief was given his opportunity for Mr. Rushmore called him up once more, this time to ask for aid in extinguishing a second fire in the same place. Tons of water were played on the blaze that had apparently rekindled itself and it was thought to be entirely out when the firemen left Saturday night.

Shortly after noon yesterday Chief Doane was again called to the South avenue plant where the watchman had discovered a third blaze in the same heap of iron. Two streams of water were played on the burning ore for over two hours and after the mass of red hot material was once more soaked and raked over the men were ordered back to the headquarters, Chief Doane again being satisfied that all evidences of fire had been wiped out.

In speaking of the novel piece of fire fighting yesterday afternoon, Chief Doane said:

"I have been engaged in the fire-fighting business for over forty-eight years and in all that time, never has an incident come to my attention that could rival this one. The iron shavings burned with a ruddy glow and intense heat and when we arrived at the fire Saturday night the heavens were lighted up by the reflection coming from the blaze in the rear of the Rushmore plant. When we left Saturday night we had gutted the heap with tons of water and had pulled the pile apart and got at the heart of the blaze."

When asked if there was anything in the pile besides iron and steel which would really burn if set on fire by a spark or other means of ignition the chief replied:

"Not a particle of anything but steel and iron shavings, such as are stored in several other factories in the city, and if really combustible as this fire would substantiate, the other factories are in danger of experiencing a like occurrence at any time."

When asked if he had finally extinguished the fire the chief refused to aver any definite opinion, saying that he thought he had it out the first time as Mr. Rushmore also thought when he played the company's hose on the original blaze, but apparently there was still something burnable left.

Mr. Rushmore, who is an expert in the handling of steel and iron, was equally as mystified over the incident and said that he intended to make a thorough investigation into

(Continued on page 4.)

STORE CLOSED ALL DAY TOMORROW
TUESDAY, AUGUST 5TH
OUR ANNUAL PICNIC
BEGINNING WEDNESDAY MORNING AT 8:30
AUGUST SALE OF GRANITE WARE
See tomorrow evening's advertisement in this space
FOR FULL PARTICULARS.
A. E. FORCE & CO.

GOMEZ PLANS BIG FIGHT ON CASTRO

Venezuelan President Is at Head of Recruits.

EXPECT BITTER STRUGGLE

Castro, Who Has Large Following, Issues Proclamation Calling Gomez "Crazy and Ferocious, With Mark of Traitor on His Forehead."

Willemstad, Aug. 4.—Juan Vicente Gomez, president of Venezuela, at the head of a big army embarked for the state of Falcon, where General Cipriano Castro is awaiting him with his revolutionary followers.

Castro has a large following and has issued a proclamation calling Gomez crazy and ferocious, with the eternal mark of traitor on his forehead.

The government is in the dark as regards the situation in the state of Falcon, as telegraphic communication between Coro and Caracas has been interrupted since the rebellion.

However, the Venezuela capital has received alarming reports from Falcon concerning the activities of Castro, government officials who refused to accept his leadership having been either imprisoned or killed.

Look for Bitter Struggle.

That the struggle between the two armies is bound to be a furious one is regarded as certain by the representatives of other countries here. They realize the intense hatred Gomez and Castro bear each other and have known for some time that Castro had made careful preparations to wrest the government from Gomez. Castro has the following proclamation:

"War has become inevitable. I declare myself in the field against Juan Vicente Gomez, whose treason and usurpation of power since 1908 have become a real catastrophe calling me from private life.

"Crime extends its horrible wings over the whole republic of Venezuela.

Calls Gomez Traitor.

"The crazy and ferocious Gomez bears on his forehead the eternal mark of a traitor. His brutal look and his perfidious smile encourage his few followers to finish the ruin of the fatherland.

"Heroic Venezuela acclaims me again to revindicate her rights.

"I am a slave to honor and duty, and I accept the honor.

"My program in regard to domestic affairs is to save my country from threatening anarchy, and my foreign policy is to join hands with civilization and progress on the basis of equity and justice.

"Everybody in Venezuela should take arms and contribute to the salvation of the fatherland."

Gomez is aboard the warship Maresa Sucre, formerly the Isla de Cuba, which was purchased from the United States last year. Troops have been mobilized at Caracas to leave for the coast ports to be transported by warships to the state of Falcon.

Tastes Good
because it is
Good
Bartholomay
Rochester
Rienzi Beer
is a fine summer beverage
Order a case for your home by phone or mail
Distributed by
Henry Haurand
Plainfield, N. J.
Phone 229.

UP THE HUDSON
POPULAR EXCURSIONS TO
WEST POINT AND NEWBURGH
EVERY WEDNESDAY
July 2 to Sept. 10 inclusive
VIA
NEW JERSEY CENTRAL
And Hudson River Day Line Steamer "Robert Fulton."
Round Trip Tickets $1.50
Last train connecting with steamer leaves Grant Ave. at 7.54 a. m., Plainfield at 7.58 a. m., Netherwood at 7.45 a. m. Direct connections between Train and Steamer at Pier 1, adjoining Passenger Station, Jersey City.

Bound Brook.

The semi-monthly meeting of Somerset Lodge, No. 56, Knights of Pythias, will be held in Hamilton Hall at 8 o'clock this evening.

Henry F. Rugan, of West Union avenue, is visiting at Northfield, Mass., for a few weeks.

Joseph Brandt has returned to Detroit, Mich., after a few weeks' visit with relatives in Bound Brook.

Mrs. Agnew, of Trenton, is visiting Mr. and Mrs. A. S. Newberry for a few days.

Mr. and Mrs. Irving S. Whiting, of Watchung drive, have gone to Harwichport, Mass., for a few weeks.

Miss Frances Shewbrook,s of Holden, Mass., is visiting her sister, Miss Helen Shewbrooks, of Somerset street, for a few days.

Mr. and Mrs. Robert M. Scheid have returned to their home on Somerset street, after spending four weeks at The Birches, Maine.

Mr. and Mrs. J. D. Manton and Mr. and Mrs. F. J. Maudsley and children have gone to Atlantic Highlands, for a few weeks.

Rural Letter Carriers James V. N. Polhemus, of Lincoln, and Charles F. Sebring, of Greenbrook, and Subcarrier John H. Sebring, Jr., and Benjamin H. Giles attended the meeting of rural carriers of Somerset county at Somerville on Saturday night, when the Somerset county branch of Rural Carriers' Association was organized.

Mrs. H. Campbell and daughter returned to their home at Princeton on Saturday, after spending two weeks with Mr. and Mrs. Harry Gould, of Harris Lane.

Mr. and Mrs. William D. Voorhees and Miss Nellie Voorhees, of Beechwood Heights, and Mrs. Mary K. Brokaw were visitors with Mr. and Mrs. B. A. Copeland at Roselle Park on Sunday.

Miss Bertha Fisher, of South Bound Brook, is spending a week at Asbury Park.

The monthly meeting of the visiting nurse committee will be held at the Nurses' Home on West Second street, tomorrow morning.

'Plains & Fanwood.

Work on the rebuilding of South avenue from Terrill road to the Westfield line is progressing rapidly. Besides cutting seven feet out of the grade in front of the Hotel Maples, the grade from Martine avenue to LaGrande avenue will be cut away considerably. The road will be shortened by a quarter of a mile. Instead of taking the shape of a double "S" at LaGrande avenue it will cut straight. R. S. Williams, of Plainfield, has the contract for five culverts on South avenue.

Mrs. George Kyte and sons, Robin and John, have shut up their house on Martine avenue and gone to Asbury Park for two months.

Robert Joy has returned to his home in East Orange after an extended visit with Mr. and Mrs. Fred Creesy, of Martine avenue.

Mrs. Frank Palmer who is spending the summer at Center Moriches, L. I., has returned to that place after visiting in town for a few days.

Mrs. Henry Littell has returned to her home in this place after spending the past three weeks with her sister in Dayton.

Mr. and Mrs. John Gifford, of King street, are entertaining Mr. Gifford's brother, George Gifford, of Columbus, Ohio.

Mrs. Susan Becker has returned to her home in Raritan after a two weeks' stay with her sister, Mrs. Robert Ripley, of the borough.

Mrs. B. F. Fuller and daughter, of East Orange, are visiting at the home of Rev. Franklin K. Mathiews.

Miss Anna Bent has returned to Asbury Park, where she is spending the summer, after spending a few days at her home in the township.

Mr. and Mrs. Paul Ritter have returned to their home in Cranford after a two weeks' stay at the home of Mr. Ritter's parents, Mr. and Mrs. Charles Ritter.

Mr. and Mrs. Edward Meeker and daughter have returned to their home in the borough after a two weeks' stay at the seashore.

Miss Grace Carroll, contralto soloist of the Crescent Avenue church, Plainfield, sang selections at the morning services in the Methodist church yesterday. The Sacrament of the Lord's Supper was observed at the evening service. Dr. H. K. Carroll preached both morning and evening.

Larry Exner, of Stoney Hill, has just returned home after a month's stay at Atlantic City.

Members of the Missionary Society of the M. E. church held their regular business meeting yesterday afternoon following services in the Sunday-school.

Constable Clark has received orders from the Town Committee to strictly enforce the dog ordinance especially in regard to licenses. All owners of canines who have not secured the necessary license, will be arrested and are liable to a fine.

Miss Eleanor Walsh, of Prospect avenue, is spending the summer at Asbury Park.

Miss Katherine Arndt, of Westfield, has returned home after spending the week-end in town as the guest of friends.

Dunellen & Vicinity

John P. Fenner has returned home after visiting relatives in Hunterdon county.

Benjamin A. Dodwell has returned home from his vacation spent at Asbury Park.

Mrs. Fred Blank has returned to her home in Corona, N. Y., after spending several days in town as the guest of Mr. and Mrs. Henry Kirchner.

Mrs. Catherine Schwartz is spending the month of August at Asbury Park.

Alderman Henry Blaine, of New Brunswick, was recently entertained by Mrs. C. Wesley Blaine, of the borough.

Mrs. George Williams and daughter, Miss Alice Williams, of Brooklyn, have returned home after spending several weeks at the home of Mr. and Mrs. John H. Schneider.

Mr. and Mrs. John Goensch, of Brooklyn, were recent guests at the home of Mr. and Mrs. S. R. Strickland, of Dunellen.

Mr. and Mrs. William Giles and Walter Muller, have gone to Ocean Grove for an extended stay. They are registered at the "Aberdeen."

Mrs. E. Laramee, Mrs. J. Sherwood and Miss Josephine Klein, of Brooklyn, have returned to their home after spending a week in town as the guests of Mr. and Mrs. S. R. Strickland.

Miss Eva Taylor, of Perth Amboy, is spending the summer at the home of her grandfather, William B. Taylor, proprietor of the local hotel.

Fred Reinhart and family left Saturday on the steamshiy "Fatherland" of the White Star Line, for Germany, where they will remain until November.

South Plainfield.

Edward Teeple accompanied by his sister Laura, are spending their vacation with relatives at Hartford, Conn.

Miss Jennie Sutton, of Somerville is the guest of Mr. and Mrs. Thomas Terrill.

Mrs. Grace E. Pace has returned from an extended visit with Mr. and Mrs. George E. Pace, of Somerville.

Miss Julia Richards, who has been seriously ill, is improving.

Miss Rose Horan has returned from an extended visit with her aunt, Mrs. M. Lines, of Plainfield.

Frank Crevelling, of Easton, Pa., spent Sunday with Mr. and Mrs. Melvin Shrope.

Mrs. J. Cruikshank and daughter Jessie, have returned from a visit with friends at Easton, Pa.

William Farrell, of Metuchen, spent Sunday with his mother-in-law, Mrs. M. McDonough.

Miss Elizabeth Sculley, of Jersey City, is spending the summer with her aunt, Mrs. Thomas Duffey.

Twenty South Plainfield men attended the clambake given by the Loyal Order of Moose at Picton, yesterday. They were conveyed there and back by the Plainfield Transit Co.'s auto bus.

Miss Florence Wilhelm, of Eatson, Pa., is the guest of Miss Laura Shrope.

A. J. Eyck has moved in the apartments at Washington Hall.

Miss Lillian Hogan, of Montclair, is spending a week with her parents, Mr. and Mrs. John Hogan.

Miss Nellie Pickering has returned from a visit with friends in Scranton, Pa.

Raritan

Miss Alice Greaves, of Brooklyn, has been spending a week with Miss Felicia Horaby.

The Board of Commissioners will meet in the rooms on Anderson street this evening. This will be the last regular meeting of the year; the annual election takes place the last Saturday of the month, from 4 to 7 p. m.

The members of Relief Hose Company will hold their monthly meeting on Thursday evening.

The Misses Helen C. Hickey and Grace V. Kelley are spending this week at Atlantic City.

Miss Frances Flynn, of Plainfield, has been spending a week with her grandfather, John McWilliams, on Doughty street.

Somerville

Mr. and Mrs. William S. Garretson have returned from their vacation trip to Maine.

W. W. Brokaw, janitor of the post-office building, has been confined to his home for several days by an abcess to one of his knees, but is now improving nicely.

Mr. and Mrs. F. B. Kopf, Jr., of North Bridge street, are spending some time with relatives in Brooklyn and other cities.

At the meeting of Somerville Conclave, I. O. H., this evening, action will be taken on changing the meeting night from the first and third Monday of each month to the first and third Friday night. The lodge has also engaged quarters in the new Forester building on West Main street.

Mr. and Mrs. H. H. Parker and Mr. and Mrs. William Burlinghoff, Jr., have returned from their outing north of Somerville.

Mrs. Clarence Lane and children, of Jersey City, are spending some time with Mrs. Lane's parents, Mr. and Mrs. H. T. Mundy.

DISTRICT ATTORNEY SLAIN.

Two Deputies Also Die and Six Hurt In California Hop Riot.

Sacramento, Cal., Aug. 4.—District Attorney Manwell and two deputy sheriffs of Yuba county were shot and killed and six others were wounded, including two women, when a sheriff's posse endeavored to quell a hop pickers' riot at Durst's hop field in Wheatland.

The governor has been asked to call out the militia.

Governor Johnson ordered five companies of militia held in readiness to move to Wheatland. A special train was made up to carry them to the scene.

JOHN D. "STILL A BOY."

Oil King Exchanges Congratulations With Man 105 Years Old.

Cleveland, O., Aug. 4.—John D. Rockefeller, seventy-three years old, and Ebenezer Roberts, 105 years old, congratulated each other on their mutual excellent health at the Euclid Avenue Baptist church yesterday.

"I was once a boy, but I am an old man now," said Mr. Roberts. Mr. Rockefeller laughed and said:

"Well, I once was a boy, and I am still a boy."

Mr. Roberts declared he was feeling fine and good for another twenty-five years.

Heavy Rains Help Texas Cotton.

Austin, Tex., Aug. 4.—Heavy rains fell here, covering practically the entire cotton growing region of the state. The drought was beginning to injure cotton seriously. The rains will add enormously to the yield.

—Advertise in the Plainfield Daily Press. It pays.

SOCIETY MAN KILLED AS TRAIN HITS AUTO

S. O. Pell and Chauffeur Dead; Laimbeers Dying.

New York, Aug. 4.—S. Osgood Pell, realty broker and society leader, was killed, as was a chauffeur whose name has not been learned, and Mr. and Mrs. William Laimbeer of the Hempstead colony were mortally injured when the limousine automobile in which they were was hit by a Long Beach express.

The accident occurred at the first crossing west of Long Beach, between that resort and Lynbrook. The train was crowded with persons who had been spending the day at the resort.

Mr. and Mrs. Laimbeer and Mr. Pell and, it is said, another man were in the limousine, bound, it is believed, for Hempstead, where the Laimbeers have a country home.

The train had just crossed the trestle and left Wreck Lead with no stop ahead of it to Lynbrook, where it slows down to take a switch. It was one of the electric trains that make a speed of sixty miles an hour at times, running between the Pennsylvania station in this city and Long Beach.

The only eye witness to the crash found was William Watson of Long Beach. He says the express sounded no whistle, and no bell was rung at the unprotected crossing. The persons in the car never saw nor knew their danger.

The electric motor, the heaviest of the kind made, with the full force of the train behind it, struck the limousine squarely in the center. The chauffeur was hurled forty feet to one side of the road.

POLICE JOY RIDE FATAL.

Chauffeur Killed and Commissioner and Three Others Hurt.

Waterbury, Conn., Aug. 4.—Robert Kiersted, police chauffeur, was instantly killed by the overturning of a big touring car attached to the police department, and four others were badly hurt, as follows:

William A. Johnson, police commissioner, ribs broken and internal injuries; Henry O'Connor, registrar of voters, ribs broken and internal injuries; Christopher Dunphy, saloon-keeper, cut and bruised; Alphonse Valone, boxing instructor, cut and bruised.

Doctors say that Johnson's case is not serious and that O'Connor may not survive.

—It pays to use Press ads.

—The store ad that carries money-saving facts becomes, at once, "popular reading matter."

The departure of the cook or maid does not prostrate the lady who knows the efficiency of Press want ads.

And want ad-reading servants are of the desirable class.

STEAL ENVOY WILSON'S PURSE

Pickpockets Jostle Him at Brooklyn Bridge and Get $100.

New York, Aug. 4.—Henry Lane Wilson, ambassador to Mexico, lost a pocketbook containing something more than $100 through the work of pickpockets at the Manhattan terminal of the Brooklyn bridge.

The ambassador had driven down as far as the bridge with some friends who were bound for Brooklyn and went into the bridge terminal with them. There he got into the usual afternoon bridge jam and after being jostled a little more vigorously than seemed necessary felt for his wallet, which had been in his hip pocket. The wallet was gone.

A report was printed that Ambassador Wilson had lost some valuable state documents along with the wallet. This he denied emphatically.

5 NEW YORK GIRLS DROWNED

Caught by Current In Bathing Near Sligo, Ireland.

London, Aug. 4.—Five girls who returned recently to Ireland from New York to visit relatives were drowned at Strandhall, near Sligo, Ireland. They were Lizzie Ford, Margaret Fraine, Lizzie Murtagh, Mary Ann Murtagh and Lizzie McNulty.

The girls were bathing when Lizzie Ford, who was a good swimmer, dared the others to go further out into the stream. A strong current was running, and all were carried away and drowned despite efforts made by a policeman who jumped into the water to rescue them.

WEATHER EVERYWHERE.

Observations of the United States weather bureau taken at 8 p. m. yesterday follow:

	Temp.	Weather.
New York	72	Clear
Albany	82	Cloudy
Atlantic City	78	Clear
Boston	78	Clear
Buffalo	70	Cloudy
Chicago	72	Cloudy
St. Louis	94	Clear
New Orleans	78	Clear
Washington	82	Clear

—Renting a flat, or house, or other property, is strictly "a classified advertising matter." Any other way of finding tenants is impracticable, costly and—sometimes—impossible.

STYLISH—RELIABLE
This Sale
Will advertise no more than we will advertise the sale!
A store cannot sell Clothing and Men's fixings for less than their worth without the news travelling like wild fire.
And after you come and see and realize that these bargains are even greater than this advertisement implies, so much greater will be our moral victory and your financial victory.
THE REDUCTIONS

$10 and $12 Suits now	$8.50
$13.50 and $15 Suits now	$10.50
$16.50 and $18 Suits now	$13.50
$20 and $22.50 Suits now	$16.50
$1.50 Soft Cuff Shirts now	$1.10
$1.00 Soft Cuff Shirts now	85c
50c Shirts now	39c
50c Ties now	39c
25c Ties now	19c
Union Made Overalls, reg. price 60c, now	39c

ROTHBERG'S
"Most Things Men Wear."
214 W. FRONT ST.
Proctor's is Next Door to Rothberg's.

—Make a business task of your search for business employment. You can't do that, however, unless you advertise.

—Advertise in the Plainfield Daily Press. It pays.

A most Timely Offer of Wash Dresses and Tub Frocks for Juniors and Girls

Two Prices Only—79c and $1.19

Every dress is worth more than twice the price.

Here's those dresses we told you of Saturday; they arrived too late to put on sale right away so we saved them for today. They're certainly splendid garments, strongly made, in many smart and dainty models, trimmed at collar and cuffs in contrasting materials, some having panel effect, others in semi-sailor blouse style; the materials are all of an excellent quality and include linen crash, ginghams, percales, chambrays, etc.; as we say, the workmanship and styles are splendid and they come in a big assortment of sizes, 6 to 14 for girls and 13, 15, 17 and 18 for juniors; prices are **79c** for the girls' sizes, and **$1.19** for the junior sizes.

(See Window)

THIS STORE WILL BE CLOSED EACH THURSDAY DURING AUGUST—The 7th, 14th, 21st and 28th, following our custom of previous years, to allow our salespeople a day's rest each week during this, the hottest month.

Boys' "Porosknit" Union Suits 39c

The same as men's "Porosknit," both in fabric and workmanship; cool, comfortable and wear well, and a regular 50c seller for **39c.**

Boys' 98c and $1.25 Wash Suits 69c

What remains of our boys' wash suits, in several styles, sailor and Russian blouse, and made of good quality materials; we will clean up at **69c** suit.

Parasols All Reduced.

We're cleaning up remaining parasols and have slashed prices; all silk covers, on 10-wire frames; in black and white, Dresden and other effects; plain and fancy handles and worth up to $3.00 and $3.50, reduced to **$2.25.**

All others reduced accordingly.

50c Men's Silk Sox 39c

A splendidly made hose, with reinforced sole, heel and toe, and extra high splicing at heel; in black, tan, grey, navy and hello, an all pure silk thread quality; all regular sizes are here and they're a real 50c value at **39c** to clear.

36 In. Silk Poplin 89c

A beautiful quality fabric which, according to predicitions, is going to be very fashionable this season. We have it here in black, blue, taupe and brown, and while it's a real $1.00 quality we've priced it at **89c.**

Handsome Net Waists

This is a new fall model, just in. It's a dainty conception of cream net with underbody of pink Jap silk; has elbow sleeves, and the new sloping V shape neck; both being trimmed with net ruffling; we introduce them to you at only **$2.25.**

Store opens 8:30 a. m. during July and August

More For Your Money at—

Tepper's

PLAINFIELD, NEW JERSEY

Store opens 8:30 a. m. during July and August

SUMMER SALE SUMMER GOODS

A LIBERAL REDUCTION ON PALMER AND ECLAT HAMMOCKS.

Comfort is What We Need.

The following prices will prevail for ten days to reduce our stock:

Our $1.00 grade	75c
Our $1.50 grade	$1.00
Our $2.25 grade	$1.50
Our $2.75 grade	$1.90
Our $3.50 grade	$2.40
Our $4.00 grade	$3.00
Our $4.75 grade	$3.40
Our $5.00 grade	$3.75
Our $6.25 grade	$4.75
Our $6.75 grade	$5.00

A. M. GRIFFEN CO.

119-121-123 E. Front St., Plainfield N. J.

Two 'Phones 6—214

Try Press Want Ads

Arrival and Departure of Mails

At Plainfield Postoffice

February 1, 1913.

NEW YORK MAILS. Arrive—5:30, 8:00, 8:40, 11:45 a. m., 1:30, 2:30, 5:00, 5:30, 8:39 p. m., 12 midnight. Close—6:30, 8:00, 9:00, 10:45 a. m., 12 noon, 2:00, 3:50, 5:50, 7:45, 9:00 p. m.

SOMERVILLE AND EASTON. Arrive—8:40, 10:00 a. m., 12:30, 3:15, and 7:00 p. m. Close—6:30, 8:00 a. m., 1:30, 4:30 p. m.

PHILADELPHIA—Direct. Arrive—5:30 8:00, 9:40, 11:45 a. m., 12:30, 2:30, 7:00 p. m. Close—6:30, 11:30 a. m., 1:30, 7:00, 9:00 p. m.

THROUGH FAST MAIL FOR EAST. Close—12 noon, 2:00, 3:50, 5:50 p. m.

DIRECT THROUGH FAST MAIL FOR WEST. Close—6:30, 11:30 a. m., 1:30 5:00 and 9:00 p. m.

DIRECT SOUTHERN MAILS. Close—6:30 a. m., 1:30, 7:00 and 9:00 p. m.

PENNSYLVANIA. West of Easton Close—6:30 a. m., 1:30, 5:00, 7:00 p. m

ELIZABETH—Direct. Arrive—5:30, 8:40 a. m., 1:30, 2:00, 5:20 p. m. Close—8:00, 9:00 a. m., 12 noon, 2:00, 5:50, 9:00 p. m.

NEWARK—Direct. Arrive—5:30, 8:45 a. m., 1:30, 2:30, 5:30 p. m. Close—6:30, 8:00, 9:00 a. m., 12 noon, 2:00, 3:50, 5:30, 5:50, 9:00 p. m.

WATCHUNG. Arrive—1:00, 6:45 p. m Close—9:00 a. m., 2:30 p. m.

WARRENVILLE. Arrive—1:00 p. m Close—9:00 a. m.

SUNDAY MAILS. Office open from 9:30 to 10:30 a. m.

Mail closes at 6:15 p. m.

E. H. BIRD, P. M.

PLAINFIELD WINDOW CLEANING CO.

M. MERSTRICH, Prop.

Stores, Offices, Private Residences New Buildings Cleansed, Scrubbed and Oiled.

Office, 121 Liberty St. Tel. 1945-W.

NEW JERSEY CENTRAL

TRAINS LEAVE PLAINFIELD

For New York—2.10, 3.41, 5.08, 5.41, 5.52 6.27, 6.55, 7.22, 7.26, 7.41, 7.44, 7.55, 7.58 8.12, 8.30, 8.36, 8.43, 9.29, 9.53, 10.20, 11.20 11.52 a. m., 12.28, 12.58, 1.44 (2.11 through seashore train), 2.25, 2.39, 2.55, 3.22, 4.01, 4.12, 4.36, 5.39, 6.18, 6.45, 7.41, 8.27, 9.27, 9.30, 10.15, 10.36, 11.43 p. m. Sunday—2.10, 3.41, 5.41, 7.23, 7.58, 8.52, 9.34, 9.40, 10.37, 11.52 a. m., 12.33, 12.58, 1.28, 2.09, 2.39, 2.55, 3.17, 4.29, 5.34, 6.57, 7.14, 8.13, 8.27, 8.35, 9.42, 10.28, 10.36 p. m.

For Newark—5.08, 6.27, (7.05 through train to Newark), 7.41, 8.36, 9.29, 10.20, 11.20 a. m., 12.28, 1.44, 2.39, 2.55, 4.12, 4.36, 5.39, 6.18, 7.41, 8.27, 9.30, 10.36 p. m. Sunday—7.23, 8.52, 9.34, 10.37 a. m., 12.58, 1.28, 2.55, 3.17, 4.29, 5.34, 7.14, 8.13, 8.35, 9.42, 10.36 p. m.

For Easton, Bethlehem, Allentown and Mauch Chunk—5.18, *8.17, 9.49, 11.20 a. m.; 2.00, 2.28, 5.21, (5.43 Allentown and Mauch Chunk), (6.59 to Easton) p. m. Sunday—5.19, 10.24 a. m.; 1.58, (5.43 Allentown and Mauch Chunk), 7.05 p. m.

For Wilkesbarre and Scranton—5.18 9.49 a. m., 2.28, 5.43 p. m. Sunday—5.19, 10.23 a. m.; 5.43 p. m.

For Red Bank, Long Branch and Asbury Park, etc.—3.41, 7.05, 8.12, 11.20 a. m.; 12.58, (3.22 Red Bank only), 4.01, 4.36, 6.18, 8.27, 11.48 p. m. Sundays—7.58, 8.52 a. m., (2.09 Red Bank only), 3.17, 8.35 p. m.

For Atlantic City—3.41, 9.29 a. m., (12.28 Saturdays only), 3.22. Sunday—9.40 a. m., 2.09 p. m.

For Philadelphia—6.42, 7.39, 8.45, 10.43, 11.53 a. m., 12.42, 1.22, 2.45, 5.13, 6.44, 8.47, 9.46, 10.48 p. m., 1.20 a. m. Sunday—5.19, 8.45, 9.39, 9.56, 10.43, 11.41 a. m., 12.42, 1.44, 2.45, 3.42, 4.38, 4.55, 6.38, 6.44, 8.47, 9.46, 10.54, 11.54 p. m.; 1.20 a. m.

For Baltimore and Washington. Daily —7.45, 10.45 a. m., 12.42, 2.45, 6.44 p. m.

*Except Mauch Chunk. 7 5 13

—Press want ads. pay.

POPE PIUS X.

From Most Recent Photograph Taken in the Vatican Gardens.

It will be seen from the above that the pope, recently reported at death's door, has regained his health. The above picture was taken while he was on his daily walk in the gardens of the Vatican.

BRYAN AGAIN PUTS OFF TRIP

Secretary Says He May Resume Lecture Tour Today.

Washington, Aug. 4.—Secretary of State Bryan again postponed starting on his Chautauqua trip, which was interrupted ten days ago by the necessity of his presence in Washington.

He had intended to leave before the end of the week to resume his lectures, then he planned to go Saturday night, but announced that he would not leave before last night. Yesterday afternoon he said he might start today.

It is believed the postponements have been at the wish of the president.

Lightning Sets Houses on Fire.

Laurel, Del., Aug. 4.—The dwelling and outbuildings on Senator Record's farms, tenanted by Minos Culver, and the Blades overall factory were destroyed by fire which was caused by lightning. Outbuildings on the Orlando Wooten farm were struck and two horses owned by Larry Brittingham were killed.

—It pays to use Press ads.

KILLS GIRL, THEN SHOOTS HIMSELF

Bodies Side by Side In Suicide Pact.

WIFE THREATENED PAIR.

Secret of Double Tragedy Is Revealed by Note In Which Despondent Couple Asked That They Not Be Separated Even In Death.

New York, Aug. 4.—In a suicide pact the bullet riddled bodies of Harry G. Elliott and Ellen Sibley were found side by side on an elevation in Macomb's Dam park known as the "Lovers' Leap." Fear of separation through the intervention of Elliott's wife, who threatened when she found them together to have them arrested, is attributed by the police as the motive underlying the crime. A letter was found near the bodies which read: "We have sinned and wish to die and be buried together."

That Elliott shot and killed the young woman and then ended his own life is indicated by the position in which the bodies were found. She was stretched out on the ground with her corsets under her head as a pillow, her arms folded and her eyes closed. His body was close beside hers, with a revolver lying near his outstretched hand. He had apparently folded her arms and closed her eyes after killing her and then fired the shot that ended his own life. The bullet took an upward course and imbedded itself in the brain. The girl had been shot in the heart and the right temple.

Contained in the letter was an implication that they feared they would be parted and that it would be better to be together in death than separated in life. The letter, which bore yesterday's date and was signed by the two, reads as follows:

To Whom It May Concern—This is to certify that we two, both, have agreed to die together. We have sinned, but we both love each other, and sooner than part we die together. Our wish is that our bodies will not be parted in death.

ELLEN SIBLEY.
HARRY G. ELLIOTT.

Threatened by Wife.

Investigation by the police disclosed that the couple had been in fear since Saturday afternoon, when a woman who said she was Mrs. Elliott found them living in a house in West One Hundred and Forty-sixth street and threatened to have them arrested. Mrs. O'Dea, with whom they had been living as Mr. and Mrs. Elliott, at 201, ordered them out. Elliott put a revolver in his pocket just before he left. The girl, who was in tears, wrote a note. The police believe it was to a relative and not the one found near the bodies.

A card bearing the name of Elliott and the address 218 West One Hundred and Forty-eighth street enabled the police to clear up the mystery surrounding the death pact. Albert Lewis, a resident at that address, said that he met Elliott for the first time four weeks ago. Elliott, he said, was an Englishman, cultured, well educated and had been twelve years in the English army. He met Elliott in a social way. Elliott, he said, introduced the girl as Mrs. Elliott. He said they had come on here from Chicago.

ENDS LIFE ON VACATION.

About to Take Train to Meet Wife and Children.

New York, Aug. 4.—On the eve of taking a midnight train to New England to join his wife and family on their summer vacation, William L. Kilborn, for many years holding a responsible position with the New York Life Insurance company, committed suicide at his home, 91 Winthrop street, Flatbush. His body was found lying in bed with a gas tube clenched in his fist.

Mr. Kilborn was fifty years old. He and his wife and family had lived in the Flatbush home for many years and he was a prominent member in the Lenox Road Baptist church. Mrs. Kilborn went to Lakeport, N. H., two weeks ago with her two daughters and her son for a vacation. Mr. Kilborn was to have gone there. He had purchased railroad and sleeper tickets and had completed preparations for this trip.

MISS WILSON'S WEDDING.

White House Being Prepared For Ceremony In November.

Washington, Aug. 4.—The White House is by no means the quiet and comfortable place these days that it appears, as a small army of paperhangers, painters, and carpenters are busily at work remodeling the interior in preparation for the wedding of Miss Jessie Wilson and Francis B. Sayre, which is to take place the last week in November.

It is not expected that the Wilson family will return from Cornish, N. H., the summer capital, much before that time.

New $40,000,000 Merger.

Steubenville, O., Aug. 4.—The merger of the Labelle Iron company and the Wheeling Steel and Iron company and the Whitaker-Glassner company, involving approximately $40,000,000 has been completed. The principal plants are here and at Martin's Ferry.

—If you keep boarders, become a successful want advertiser! You can—and a good way to prove it is to write a want ad today that will fill the last vacancy at your table!

AMERICAN TELEPHONE & TELEGRAPH CO. LONG DISTANCE TELEPHONE BELL SYSTEM AND ASSOCIATED COMPANIES

"Just Around The Corner" —By Bell Telephone

NEARBY cities, towns and villages are "just around the corner" when you use Bell Telephone Toll Service.

The telephone knits the several communities in this section into one big neighborhood and in all your business and social affairs they are easily within your reach.

Why should you waste your time, energy and money in traveling to nearby points, when they are "just around the corner"—by telephone?

Don't Travel—Telephone!

Every Bell Telephone is a Long Distance Station

NEW YORK TELEPHONE COMPANY

A. B. WILSON, Local Commercial Manager,

109 East Fourth Street, Plainfield, N. J.

We Do Not Make Special Sales

but we sell goods at reduced prices this time of the year. July and August is our house-cleaning time, many dollar articles are reduced to Fifty Cents. It is one of our most stringent rules to close out all last season's stock, hence it is your chance to save money. What we want to sell may be just what you want, and you can buy it at much less than the regular price.

Do not forget us on your repairs, and special order work. Our shop is running full time and all hands are waiting for your orders. Out Watchmakers, Jewelers, Engravers, Diamond-setters, Opticians always at your service.

Our Leader—Regular Dollar Watches at Sixty Cents (60c.) while they last.

LEO SLONIM

THE JEWELER. 230 WEST FRONT ST.

NO SECONDS

If you are interested in any tools, hardware, cutlery and paint, please call at our store and let us demonstrate to you. These lines are built on honor, and if you will make a careful, unprejudiced investigation we are sure that you will agree with us that KEEN KUTTER Tools and Cutlery; Russell & Erwin Hardware and N. Y. Graves Paints are supreme. For sale by

F. A. Kirch & Co.

PHONE 578 205 PARK AVENUE

STORE CLOSES 12:30 P. M. SATURDAYS

ELECTRIC FAN SALE

Prices reduced to a very low figure.

Westinghouse Fans are the best mechanically and electrically.

8-inch Fans	$7.25
12-inch Fans, Regular	$11.00
12-inch Fans, Oscillating	$14.00
16-inch Fans, Regular	$13.25
16-inch Fans, Oscillating	$16.50

'Phone your order now

Gayle Hardware Co.

'Phone 398 Front Street and Park Avenue

General Hardware and Housefurnishings

Electrical Supplies.

TRY A PRESS WANT AD

HOTELS.

WHEN IN PLAINFIELD, N. J. STOP AT

THE QUEEN CITY HOTEL

All Newly Furnished.
A la Carte Service Unsurpassed.
P. FLOERSCH, Prop.
W. M. FLOERSCH, Mgr.

HOTEL WALDORF

HENRY WINDHAM, Prop.
EAST FRONT STREET.
Gottfried Krueger's Extra Beer on tranght. Imported Wines, Liquors and Cigars. Hotel accommodations and private Dining Room.

HOTEL SOMERSET

Under New Management.
Newly Painted and Papered throughout. Table Board and Rooms by Day or Week.
W. G. FEASTER, Proprietor.
97 Somerset Street. Tel. 692-L.

HOTEL KENSINGTON

NORTH AVENUE.
UNDER NEW MANAGEMENT.
House Thoroughly Renovated.
147 NORTH AVENUE.
SUNDAY DINNER—FROM 12:30 TO 2 P. M.—50 CENTS.

WEINMAN'S CAFE

GENERAL NEWS TICKER.
Stock quotations Up to the Minute.
'PHONE 1527.

COAL DEALERS.

TenEyck & Harris

Dealers in LEHIGH VALLEY COAL.
Office Rowley's Drug Store, 216 W. Front St. Tel. 2081-J-2.

TenEyck & Kelley COAL

141 South Ave. Tel. 1155

R. L. CLINE

(Successor to C. H. Rugg & Co.)
BEST LEHIGH VALLEY COAL.
Yard and office 422 W. 3d St. Tel. 93

W. H. MEYERS & SONS COAL

COKE AND WOOD
Office tel. 1152-w. 121 Watchung Av
Yard tel. 1911-w
4th and Washington Sts

PAINTERS AND DECORATORS.

AGENTS FOR

LIKE TILE

The Sanitary Wall Covering

WOOD KRUSTA

KALOROCHROME WASHABLE WALL DECORATION.
Interior Decoration a Specialty.

Woolston & Buckle

Painters and Decorators,
145 NORTH AVENUE.

IT'S HOT NOW

but the cooler weather of fall—the best season of the year to paint—will soon be here. Meanwhile had you not better give some thought as to the best paint to use? When you're passing this way drop in and get booklets and color cards of John W. Masury & Son's paint.

JAMES C. HANSEN

Dealer in Paints, Oils, Glass, Varnishes, &c.
141 East Front St. Tel. 346

Plainfield Nickel Plating Works

506 WEST SECOND STREET.
TEL. 292-M.

We will send for your Brass Bed refinish and make it look like new and return in three days; also Curtain Poles and Rings refinished, and all kinds of plating done at short notice.

Call and give us a trial.

8 27 tf f-m

DR. MANDEVILLE

SPECIALIST

565 Broad St., opposite Shubert's Theatre, Newark, N. J.

Twenty years' experience as a specialist on all chronic diseases of MEN AND WOMEN.

Catarrh, Nervous Diseases, Diseases of Heart, Kidneys, Stomach, Liver or Bladder, Rheumatism and all Lung Diseases.

NOTICE—Office hours, 2 to 4 p. m. and 6 to 8 p. m., also Tuesday and Friday morning 9:30 to 11. Office closed Sundays.

ADVICE FREE.

Office closed Saturdays and Sundays during July and August.

Don't Forget Name, Place and Number.

1 2 eod-tf

HERR'S SCHOOL

Full and Special Courses, General Business Training. Day and Evening

Call, 'Phone (344), or write now

PLAINFIELD BUSINESS COLLEGE, Woodhull-Martin Bldg.

mwf

Plainfield Daily Press

Published Daily except Sunday, by the PLAINFIELD PRESS COMPANY, 105 North Avenue.

Entered at the Plainfield, N. J., Post-office as Second Class Mail Matter.

Leslie R. Fort and Ralph L. Morrow, Editors and Managers.

TELEPHONE PLAINFIELD 1300.

Private Branch Exchange connecting all Departments.

Two cents a copy. Ten cents a week. $5.00 a year in advance. Delivered by carrier or by mail. No extra charge for papers mailed to points in the U. S. and Canada.

Any subscriber failing to receive a single issue will confer a favor by notifying the business office.

Advertising rates mailed on application.

Copy for change of Advertisements to ensure change for same day must be at the office by 9:00 a. m.

AUGUST 4TH IN HISTORY.

1701—A general treaty of peace was made with the Indians at Montreal.

1781—Isaac Hayne, a soldier of the Revolution, haged by the British at Charleston, S. C.

1792—Percy B. Shelley, famous English poet, born. Died July 8, 1822.

1814—A British fleet landed troops at Pensacola, Fla.

1823—Oliver P. Morton, the war governor of Indiana, born at Saulsbury, Ind. Died at Indianapolis, Nov. 1, 1877.

1830—The city of Chicago was laid out.

1875—Hans Christian Andersen, the famous writer of fairy tales, died in Copenhagen. Born in Odense, Denmark, April 2, 1805.

1884—The survivors of the Greely Arctic expedition arrived at Portsmouth, N. H.

Plainfield, N. J., August 4, 1913.

SLIP SHOD LEGISLATION.

Another evidence of the haste and inefficiency of the New Jersey Legislature is shown in the latest muddle over the Union county freeholder situation. As is known to all, it was through a defect in the law that the action of the people of the county in adopting the small board was nullified, after two elections on the subject had been held, one to adopt it, and the other to elect commissioners.

In order to correct the legal defects which had upset the will of the people of the county, Governor Fielder submitted the question to the special legislative session held in June, and that body passed an act providing for new elections on the question. Petitions properly signed were presented to County Clerk Calvert, but that official upon examining the law failed to find any provision for calling an election to decide this much discussed question. He explained the predicament to Governor Fielder for whom the attorney general decided that Mr. Carvert was right in his contention that the Legislature had failed to make provision for calling the special election.

It is but a repetition of an old, old story. Time and time again acts have been rushed through the Legislature, without any one troubling to learn whether or not they fully covered the ground intended to be covered. The courts have often been compelled to nullify laws which were much needed and would have fulfilled the wishes of the people of the State, simply because of the carelessness and inefficiency of the men who are elected with the expectation that they will give time and care to the work for which they are chosen.

The present Legislature is no worse than many of its predecessors. Until some plan is worked out to provide legal talent to carefully scrutinize and examine all legislation presented, the conditions cannot be improved. The attorney general has more than enough to do now, and his office cannot be criticised for slip shod legislation of this kind.

GIVE ALL FREE SPEECH.

Probably nothing has ever happened in this State to so thoroughly discredit Jersey justice as the proceedings of the police court of the city of Paterson during the strike just ended in that city. The judge of that court has seemingly disregarded all semblance of respect for the constitutional rights of citizens to assemble and discuss their grievances.

Wild talk does not constitute riot nor does criticism of police or public officials or employes of labor constitute a public disturbance. If there be one thing above another which should be fee and open it is free speech, however severe it may be in its denunciation of what the speaker honestly believes to be wrong. The harm done by this police justice lies in the fact that outside of the State, and possibly within it, the public do not distinguish between this ignorant, prejudiced or partial judge and our other courts.

It is a higher crime against free speech to send Quinlan to jail for one year for denouncing a policeman as "Bummy Ryan," than any crime he has committed. Such action only tends to bring the administration of justice into utter disrepect, and to make it all the more difficult to sustain just judicial conduct.

Company K, Plainfield's representative in the Second Regiment of the State National Guard, is at Sea Girt for a week's encampment. For several years the Government has taken the citizen soldiery under its care and given the members practical work in the school of the soldier. At Sea Girt there is too much show for the men to accomplish any real good, and it is a pity that the grounds at that place were not abandoned long ago, except for the State rifle range, the best in the United States with one possible exception. National Guardsmen cannot learn much of real value while working under "pink tea" conditions, surrounded by big groups of summer girls from nearby resorts. The soldier boys have a good time, but they do not gain a whole lot of practical good from such an encampment.

The high cost of living does not trouble F. J. Cross, a London food reformer, if we can believe the newspaper stories about him. Forty-two cents a week feeds him, and here is what he eats: Three loaves of bread, one pound of meal, pound of rice, five ounces oleomargarine, two ounces lard, half pound potatoes, half pound sugar, cents-and-half's worth tea, pepper and salt.

AXE AND OPEN RAZOR THE TOOLS THIS MAN USED

Charged with threatening Miss Mary Peligrim, of Cottage place, with an axe, Frank Saundy, of 760 North avenue, when arrested yesterday afternoon, was found to have a razor with open blade on his person, by Detective Sergeant Flynn, who searched the prisoner.

Saundy was arrested by Flynn, after a telephone message had been sent to headquarters saying that a fight was taking place in Cottage place. Flynn found Miss Peligrim hiding under a bed. She said Saundy had attempted to strike her with an ax. Saundy will be arraigned late this afternoon before Mayor Percy H. Stewart.

EXPRESS RATES CUT 25 P. C. BY INTERSTATE COMM.

(By Telegraph to The Daily Press.)

Washington, Aug. 4—Completing an investigation covering a year the relations existing between Express Co.'s and the railroads were thoroughly inquired into, the Interstate Commerce Commission anounced its findings. It fixes rates on express matter which cut express revenues approximately 25 per cent.

GRACE CHURCH SUPPLIES.

In the absence of the pastor, Rev. C. C. Cain, the pulpit of the Grace M. E. church will be occupied during the remainder of the month as follows: August 10, Rev. Frank Fletcher, of this city; August 17, Rev. J. S. Borton, of Newark; August 24, Rev. Dr. Niles, who is engaged in mission work in New York city. He will preach at one service and deliver an address on his work at the other. August 31, Miss Emily C. March, an evangelist connected with the Salvation Army.

ANOTHER GOLD FIELD.

(By Telegraph to The Daily Press.)

Antwerp, Aug. 4—A gold field of exceptional richness has been discovered in the southern part of Province of Katanga, in the Belgian Congo, according to despatches from Elisabetnville, capital of the district. Some of the samples are declared to yield an ounce of gold to the ton.

DRUNKS IN BOROUGH COURT

In the borough court this morning, Edward Moore, George Green, William Daley and Clarence Johnson were arraigned before Recorder Gano on the charge of being drunk. Green was fined $3 and the others sentenced to spend three days each in the borough lock-up.

LINER DROWNS TWO.

(By Telegraph to The Daily Press.)

Hamburg, Germany, August 4.—Two persons were drowned and twenty-four were seriously injured at Wittenburg today when they were swept from a dock into the Elbe river by the wash from the great liner, Augusta Victoria.

TWENTY DEAD IN MINE FIRE.

(By Telegraph to The Daily Press.)

Glasgow, Aug. 4—Twenty miners are known to be dead, many are fatally injured and a number are entombed as the result of a fire in the Cadder colliery.

—For quick results use Press want ads.

—Read Press wants ads.

J. O. STEVENS MAY BE THE CHAMPION COMMUTER

In connection with the offer of a New York newspaper to give the oldest comuter traveling into New York a free ticket for six months, it has been suggested that the name of J. O. Stevens, of Clinton avenue, who has been going into the city over the Jersey Central for the past forty-two years, be sent in. Previous to Mr. Stevens' coming to this city, he was a commuter on the N. Y., N. H. and H. Railroad for a period covering eleven years.

Making an allowance for a two weeks' vacation each year, Mr. Stevens has covered approximately 604,800 miles between this city and New York during his residence in Plainfield.

PERSONAL.

Mrs. John Manley, of East Ninth street, is visiting her sister who is seriously ill in Albany, N. Y.

Earl Moran, of West Fifth street, left today for Asbury Park, where he will spend a two weeks' vacation.

Richard E. Davis, is detained at his home, 326 East Third street, with a severe attack of illness.

Mrs. A. E. Force, of West Front street, is stopping at Clinton Villa, Asbury Park.

William Schloss, of Westervelt avenue, is stopping at the Grand Union Hotel, Saratoga, N. Y.

E. J. Skimmer, of Elmwood place, is spending his vacation at Ocean Grove. He is registered at the Howard House.

Mr. and Mrs. Chester Gaskill, of Grant avenue, have been entertaining out of town friends.

Mr. and Mrs. C. Frank French, of Washington avenue, the borough, entertained Rev. Dr. E. P. Johnson, of New Brunswick, yesterday. The latter preached at Trinity Reformed church in the morning.

Rev. Abram Duryea, of the Bergen Reformed church, Jersey City, assistant to Rev. Dr. Cornelius Brett, will be the regular preacher at Trinity Reformed church, next Sunday.

Mr. and Mrs. Frank Rowley and children and Mr. and Mrs. Milton Barkalew, of the borough, are sojourning along the Jersey shore.

Mr. and Mrs. Frank C. Krewson, of Summit avenue, are spending the month of August at Califon.

Mr. and Mrs. George E. Cowling, of this city, left Saturday for Ocean Grove, where they have rented a cottage for the month of August.

Miss Concepta Pila, of East Fourth street, left Saturday for Chili, South America, where she will make her home in the future.

Mrs. William Emhart, of Philadelphia, is visiting Mrs. Sadie Chandler, of Codington avenue.

Mr. and Mrs. Clark Price, of Sandford avenue, who have been spending some time at Lake George, will leave soon for their former home in Dayton, Ohio, where they will remain for an indefinite time.

Mr. and Mrs. Max Tepper, of 806 West Front street, will remove this week to West Seventh street.

CHRISTIAN FIELD.

During the absence of the regular quartet at Trinity Reformed church, the Christian Endeavor Society's double quartet is taking part in the Sunday services. The choir will serve until September 1.

The regular communion service will be held at the Netherwood Reformed church, Sunday, August 17, which will be the last service for Rev. Royal A. Stout. September 1 he will take up the work of his new charge in Philadelphia.

The Christian Endeavor Society of the Netherwood Reformed church will meet tomorrow night at the home of Miss Ida Apgar, of 305 Johnston avenue.

The mid-week prayer meeting will be held at the Netherwood Reformed church, Wednesday night. The subject will be "The Father's Love."

The Dutch Arms of the Netherwood Reformed church will meet Friday night at the home of Horace J. Martin, Sr., East Second street and Leland avenue.

FLATLEY CAN RUN.

The fleetness of foot possessed by Patrolman Martin Flatley, stood him in good stead Saturday night when he had a chase of several hundred yards for Clarence Johnson, who escaped after being arrested for the North Plainfield police department on a charge of assault preferred against him by Michael Cronin, of Somerset street. Johnson was being led to a call box at Park avenue and East Front street, when, with a sudden wrench, he tore loose from his captor. He ran eastward along East Front street with Flatley in pursuit. The latter caught his man at Watchung avenue.

The thirty-first annual convention of the supreme council of the Knights of Columbus will open at Boston today.

J. J. Carroll, of West Sixth street, who represented Plainfield Lodge, No. 310, L. O. O. M., at the supreme lodge convention at Cincinnati, has returned home.

Martha Washington Council, No. 23, D. of A., will celebrate its seventeenth aniversary tomorrow night.

AUGUST FURNITURE SALE

These semi-annual events, glowing with rich and rare opportunities to furnish a home at a great saving, have created an enthusiasm that well justifies our efforts. In this AUGUST SALE we have left no stone unturned to make it the most interesting one in the history of this establishment. Sum up the saving and see how much better your outfit will be at the price you had expected to pay. LOOK FOR THE AUGUST PRICE TICKET IN RED FIGURES, beside the regular price ticket marked in plain figures, on each item. The "CLUB PLAN"—Here is the great assistance whereby responsible parties can procure their entire outfit with but a small outlay, arranging for the balance in weekly or monthly payments.

Sale of Bed Outfits

Each outfit consists of a substantial white enameleed bed, an all metal woven wire spring and soft top mattress. In addition to the ones listed below we have many others for your selection.

OUTFIT NO. 1 — $6.95 — INSTEAD OF $8.50

OUTFIT NO. 2 — $8.95 — INSTEAD OF $11.00

OUTFIT NO. 3 — $11.95 — INSTEAD OF $14.50

Other Bed Room Furniture
BRASS BEDS

$24.50 Ones now $19.95
$17.00 Ones now $14.95
$15.00 Ones now $10.95
$29.50 Ones now $24.95

Dressers and Chiffonieres

$49.00 Ones now $42.50
$38.50 Ones now $34.95
$29.50 Ones now $25.95
$22.50 Ones now $18.95
$19.50 Ones now $15.95
$14.50 Ones now $11.95
$12.98 Ones now $9.95
$9.50 Ones now $7.95

Dining Room Furniture
DINING ROOM TABLES

$29.50 Ones now $25.95
$20.00 Ones now $16.95
$17.00 Ones now $13.95
$15.00 Ones now $11.95

Sideboards and Buffets

$59.00 Ones now $53.95
$42.50 Ones now $37.95
$39.50 Ones now $34.95
$28.00 Ones now $23.95
$24.50 Ones now $19.75
$22.00 Ones now $18.50
$19.50 Ones now $16.50
$16.50 Ones now $12.50

For Library and Living Room
3-PIECE LIBRARY SETS

$38.00 Ones now $29.95
$32.50 Ones now $27.95
$22.50 Ones now $19.95
Special 4-piece Set at $12.95

Parlor and Library Tables

$26.50 Ones now $21.95
$24.50 Ones now $19.95
$20.00 Ones now $16.95
$17.50 Ones now $13.95
$12.50 Ones now $9.95
$10.00 Ones now $7.95
$6.50 Ones now $4.95
$3.50 Ones now $2.69

Sale of Parlor Rockers

These we have arranged in three lots for easy selection.

LOT NO. 1 — $3.95 — VALUES TO $6.00

LOT NO 2 — $4.95 — VALUES TO $7.00

LOT NO. 3 — $11.95 — VALUES TO $15.00

Goods selected from the AUGUST SALE for future delivery are stored free of charge.

WOMEN'S SHOES

Woodhull & Martin Co.

CHILDREN'S SHOES

"The Store That Gives You 5 Per Cent. Profit Sharing Coupons." On Your Cash Purchases.

NOVELTY IN FIRE FIGHTING

(Continued from page 1.)

the cause and the fire will furnish material for him to write an article which he intends to publish in one of the engineering magazines. About $10 worth of material was stored in the heap and whether or not this can be used again after undergoing the heating process will have to be ascertained later.

YESTERDAY'S WEATHER.

Maximum temperature 91
Minimum temperature 58
Mean temperature 74
Normal temperature 73
8 a. m. temperature 78
8 p. m. temperature 73

SATURDAY'S WEATHER.

Maximum temperature 88
Minimum temperature 66
Mean temperature 77
Normal temperature 72
8 a. m. temperature 72
8 p. m. temperature 71

PLANNING TO OPEN CLINIC.

Plans are underway for establishing the anti-tuberculosis clinic at 109 Madison avenue, under the auspices of the Anti-Tuberculosis League of Plainfield and North Plainfield, in accordance with the favorable action on the part of the State Board of Health. There is an impression that the work is to be conducted under the direction of the Charity Organization Society, that body has nothing whatever to do with the clinic.

DEPUTY SCOUT COMMISSIONER.

A. V. Searing, Jr., who has been second assistant scout master in the Boy Scout organization in this city, has just been honored for faithful and efficient work, by being made deputy scout commissioner under Head Scout Master Allen E. Beals. The honor is one of which Mr. Searing is justly proud. The appointment is only made for meritorious service.

HOWARD—ABENDROGH.

In the presence of a few friends and relatives, Miss Edna Abendrogh became the bride of Ten Broeck Howard, of Stamford, Conn., at the home of her mother, Mrs. E. G. Osborne, of Putnam avenue, on Saturday. Rev. J. O. McKelvey, pastor of Warren Chapel, officiated. The couple were unattended.

MISS PHILLIPS GOING ABROAD.

Miss Mabelle Phillips, the efficient agent for the Charity Organization Society, is planning for a delightful two months' vacation abroad. She wil leave on Saturday, August 9, and will travel extensively while away, visiting the principal points of interest.

PLAN ANNUAL OUTING.

The annual outing of the employes of the International Motor Works will be held at Krischerville, S. I., on Saturday, August 23. Arthur Utzinger is chairman of the committee of arrangements.

—Among the offerings at Neuman Bros.' tomorrow will be a large display of choice fruit and fresh vegetables.—Adv.

CRUISER DES MOINES SENT TO VENEZUELA.

The revolution started in Venezuela by Cipriano Castro, deposed president, has caused anxiety at Washington. The Des Moines is on her way to the troubled republic.

Copyright by American Press Association.

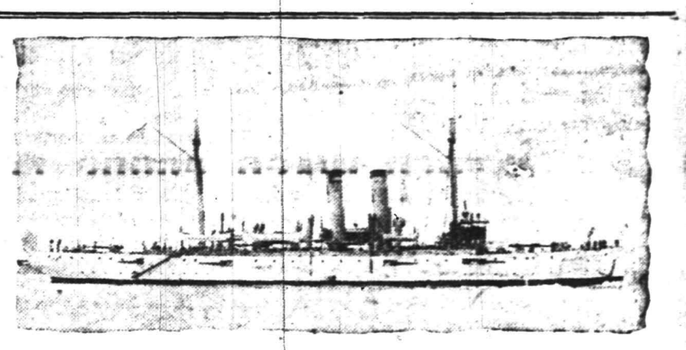

CO. K AT TARGET PRACTICE

(Continued from page 1.)

full preparing meals for the company, but they are doing it well.

The usual tricks are being played on the new men in the company. Private John Dress was sent all over the camp Sunday morning trying to get a hundred yards of skirmish line for the first sergeant. He had been ordered to report to several officers and had returned to Company K street before he became aware of the fact that he was being "strung."

Private Bedell Wills, another "rookie," was sent out by the first sergeant to wind up the "wind clocks." After going to all three and examining each for the mechanism to run them and not finding the spring cranks, he reported to Col. Libby to inquire where he could obtain them. Col. Libby ordered him to report back to his first sergeant and tell him the clocks were out of running order. This ends the chances of catching other "rookies."

Lieutenant J. B. Conkling, Corporal H. S. Perrine and Private Charles Post, who were unable to get away with the main body of the company, left Plainfield Saturday night at 7.28 and arrived in camp about 12.45 Sunday morning.

Although all the corporals in the company are "rookies," they are handling their men as though they had had several years experience.

Lieutenant Phillips with the aid of First Sergeant George L. Apgar and Quartermaster Sergeant James A. Thompson, selected the men who will shoot on the Company K team this year in the match for the John Roger Williams Trophy. The Company K team won this trophy last year.

Battalion Adjutant and First Lieutenant "Bert" Littell, of Plainfield, mounted guard yesterday morning.

First Sergeant George L. Apgar was the ranking non-commissioned officer in the regiment yesterday morning, and was in command when the men marched to church at the Governor's cottage. All of the commissioned officers went to services with the Colonel. Practically all of the forty-five men in the company attended the service.

Company K has three officers and forty-five men in camp out of a total present enlistment of fifty, or ninety percent of those on the roll. It is about the best showing in the regiment.

Merton Glover, of Company K, was detailed as Governor Fielder's orderly yesterday—quite an honor for a new man.

—Advertise in The Daily Press.

Headquarters for

GIBSON'S

RYE

E. C. WESCOTT,

115 East Front Street.

GOING AWAY?

You will want the Daily Press to go with you. Let the paper be a daily visitor at your hotel, boarding-house or camp for the summer. You will be lonesome without the news from home. Address will be changed as often as desired.

By mail 10 cents a week. Send the money or two-cent stamps for the time you wish the Daily Press mailed.

Be sure and say in giving your order whether you wish the Daily Press continued at your home while you are away.

The Word National

when applied to a bank, indicates that it has a federal charter and receives careful inspection of the Government.

The City National Bank cordially invites your account and affords you the best modern facilities.

ORGANIZED 1875.

CITY NATIONAL BANK
PLAINFIELD, N. J.

Capital $150,000.00 — Surplus and Profits $300,000.00 (all earned)

Deposits $2,800,000,00

4% Interest paid on Savings Accounts.

3% Interest paid on Checking Accounts of $500 and above

Safe Deposit Boxes for rent $5.00 and up per year.

Store Closes at 5:30; Saturday at 1 P. M.

HAHNE & CO.

NEWARK'S STORE BEAUTIFUL
BROAD, NEW and HALSEY STS.

WE GIVE AND REDEEM SURETY COUPONS

OUR ANNUAL SALE OF THE FAR-FAMED

A. P. C. WASH FABRICS AT 5c

THIS IS THE EVENT THOUSANDS HAVE WAITED FOR

WE'RE POURING OUT A VERTIABLE NIAGARA OF THESE GOODS
COLORS AS IMMOVABLE AS THE PYRAMIDS
A. P. C. FABRICS CAN BE WASHED OVER AND OVER AGAIN

This annual record event has become a classic in merchandise events. It is at once the wonder and the envy of would-be competitors. Imitations of this sale have in the past fallen flat. They will be more or less ignored by the people now.

Almost everyone knows that this sale of ours dwarfs all others into insignificance. In the few years we have been engineering these sales we've sold over a hundred thousand dollars' worth of the A. P. C. Fabrics. There is no parallel for this achievement in America. No Newark store has cast even a shadow upon it.

THE BASIS OF THIS YEAR'S SALE IS UPWARD OF 90,000 YARDS OF THE HIGHEST GRADE A. P. C. UNFADABLE WASH FABRICS

The worth of these goods has been universally recognized. The thousands of people who have bought them here and made them into pretty house and outing dresses and into children's frocks have given them the severest tests and have found them serviceable in the highest degree and absolutely fast in color.

The new and beautiful designs, most of which are exclusive with us, that have been brought out this year, will fascinate and delight all who come. The variety of designs and colorings is very wide indeed. Some make up nicely into Summer dresses, others are particularly adapted to morning dresses, others especially nice for waists and blouses, others are likable for children's school frocks, so that every need can be satisfied in this wonderful collection of A. P. C. Wash Fabrics.

THE PRICE this year will be lower than ever before, so that we will break the record in more ways than one.

An ample sales force will be here to serve you and we will make speedy deliveries of the goods.

A. P. C. White Grounds
A. P. C. Calcutta Styles
A. P. C. Shirt Waistings
A. P. C. School Styles
A. P. C. Wrapper Styles
A. P. C. Model Sstyles
A. P. C. Gun Metal Effects

5c

A. P. C. Pink and White
A. P. C. Green Tones
A. P. C. Shepherd Checks
A. P. C. Old Blues
A. P. C. Polka Dots
A. P. C. Silver Grays
A. P. C. Half Mournings

OTHER WASH GOODS FEATURES

12½c PRINTED BATISTE, 7c
All this season's good styles.

39c RATINE SUITINGS, 19c
All the wanted fashionable shades.

19c WHITE DIMITIES, 10c
Various size checks

15c WHITE GOODS, 7c
New perfect fabrics for waists and dresses.

25c WHITE POPLINS, 18c
Highly mercerized; launderable.

25c NATURAL LINEN, 14c
36 inches wide; golden tan.

19c WHITE MADRAS, 12½c
20 choice styles to choose from.

65c RAMIE LINEN, 39c
45 inches wide: a limited lot.

OUR MID-SUMMER SALE OF

RICH AUTUMN SILKS

AT MUCH LESS THAN OCTOBER PRICES

If you want to put the dressmaker to work early and have your silk dresses ready for the Fall when it comes, you now have the opportunity to do so and a good reason for doing it. Not only do you have the advantage of the early services of your dressmaker, but a price advantage that means undoubted savings to all who participate in this week's selling.

It should be remembered that the silks we offer are of the most dependable sort—the black rich and perfect, the colors, that will be in greatest demand when the Fall season opens.

It is well known that our silks, the standard in quality and the best in their class, are always fairly priced. It is upon these facts that we have built such a splendid silk business. So when we say that these August prices are lower than those that will prevail in October we give you assurance of savings so certain that any woman will see the advantage of buying now.

	Aug. Price	Oct. Price	Savings
42-in. Black Charmeuse	$1.35	$1.75	40c per yard
Yard Wide Black Dress Satin	$1.25	$1.50	25c per yard
Fine Black Dress Messaline	59c	89c	30c per yard
Striped Marquisette in Black	75c	$1.00	25c per yard
Black Crepe de Chine	85c	$1.25	40c per yard
Black Foulard (showerproof)	59c	89c	30c per yard
Black Pongee Suiting	69c	$1.00	31c per yard
Yard Wide Changeable Taffeta	$1.19	$1.39	20c per yard
Glace Gros de Loundre Suiting	$1.29	$1.59	30c per yard
Satin Stripe Tub Suiting	89c	$1.00	11c per yard
Stripe Tub Dress Silks	79c	89c	10c per yard

27-INCH BLACK ENGLISH DRESS VELVETEEN

August Price	October Price	Saving
$1.25	$1.89	54c

Hahne & Co. Newark, N. J.

ASBURY BEAUTY TO BE PRINCESS

Girl of 16 Will Take Cinderella's Part In Celebration.

IN CARNIVALS FOR YEARS.

Miss Virginia Hope Kelsey, Daughter of Hotel Proprietor, Has Been Identified With Sixteen Asbury Park Baby Parades—Loraine Hazolrigg Is Picked as Member of Queen's Court.

Asbury Park, N. J., Aug. 4.—Miss Virginia Hope Kelsey's appointment to be the Princess Cinderella of the Asbury Park baby parade pageant was announced by the queen's committee of the Carnival association. She is only sixteen years old, notwitstanding the fact that she has been identified with sixteen Asbury Park baby parades.

She won her first prize in the show when she was two years old and she has taken a trophy every season since. She is the daughter of Mr. and Mrs. James Kelsey, owners of the Plaza hotel of this city, and is one of the prettiest girls who have been connected with these annual entertainments. She is a striking brunette with a beautifully clear skin and large black eyes and probably has as large an acquaintance as any young girl in the resort.

Another appointment as maid to the queen's court this week was that of Miss Loraine Hazolrigg of Asbury Park.

The Asbury Park carnival begins next Friday night with a so called "Night In Venice," a boat carnival with music on Deal lake. The queen's coronation will take place with elaborate ceremonies the succeeding Friday night in the Ocean Grove auditorium, staged by Tall Esen Morgan. On the following Thursday will be held the court ball, then the baby parade on the afternoon of Wednesday, Aug. 27, closing the events.

WAITERS QUIT; GUESTS WORK

Strike at Dinner Hour at Jersey Summer Hotel.

Long Branch, N. J., Aug. 4.—The failure of the management and negro waiters of the Hotel Normandie, Normandie-by-the-Sea, to agree upon a payday caused a small riot and strike at the dinner hour and the arrest of Albert Gould, a waiter.

The waiters, headed by Gould, walked into the hotel offices and demanded their wages. The management refused payment until tomorrow, the regular monthly payday. The negroes refused to go to work and sat around the lobby.

Justice Collins was notified, and he appealed to the waiters to return to work. They again refused, and the guests were forced to serve themselves with the assistance of bellboys and other attaches.

Warrants were issued for three other waiters, but they left the hotel.

CAMDEN LOSES BEQUESTS.

Priest In Will Didn't Designate Any Particular Charity Organization.

Camden, N. J., Aug. 4.—Camden charities will lose sums of money on account of the construction placed on the will of the Rev. Father Michael Tarnaski, former pastor of St. Joseph's Polish Catholic church at Liberty Park, by an opinion filed by Vice Chancellor Leaming. The priest, in making out his will, did not designate any particular charity to which the money should be left, and that fact led to the heirs in Poland bringing suit.

The court holds that the bequests to relatives are void and should be paid, but makes void the bequests to charity. Most of the estate, which is valued at about $40,000, is left to the children of a sister of the dead priest in Poland.

KILLED YEAR AFTER WEDDING

Goes Back For Wife's Present and Engine Hits Him.

New Durham, N. J., Aug. 4.—Peter Hansen, thirty-three years old, an engineer on the West Shore railroad, was run over by a freight engine in the railroad yards here. His head and both legs were severed.

Yesterday was Hansen's first wedding anniversary. He returned to his home at 9 Fifth street after his run and remembered that he had left a present for his wife in the train shed. He went back to get it, and the engine struck him as he emerged from in front of a line of freight cars.

OLD SHORE DRIVER DEAD.

W. F. Norcross, Oldest Atlantic County Resident, Succumbs at 86.

Mays Landing, N. J., Aug. 4.—William F. Norcross, eighty-six years old, one of the oldest and best known residents of Atlantic county, died at his home here after a brief illness. He had extensive knowledge of early surveys made in South Jersey, some dating back 300 years, and during litigation over titles he was often summoned into court to give expert testimony.

In 1856 he drove the stage coach from Atlantic City to Philadelphia before any railroad ran to the resort.

—If a servantless nome is a hardship, see what a Press "help wanted" ad can do for you. Every day good servants find good homes through the intelligence service of the want ads.

Are You Utilizing 100% of Your Advertising Possibilities?

Advertisers may fail in accomplishing the full measure of their possible earnings and handicap their growth by contenting themelves with less than their full selling capacity; others, by means of intelligent advertising, approximate the possible 100 per cent. volume of sales with no increase of "over-head" expense.

But how about the merchant who is advertising, but who is not realizing 100 per cent. of his possibilities?

In advertising, as in merchandising, the point must be reached where expense of operation is overcome and profits begin.

Practically all business transacted over that mark yields a much larger percentage of profit—is nearly all v-e-l-v-e-t.

In advertising, as in retailing or manufacturing, it's the last certain per cent. of effort that counts.

Some very clever advertisers in Plainfield are spending large sums of money in advertising without securing 100 per cent. in results, and a few are hitting the "bull's eye." Waste is responsible for most advertising failures.

But what about the **under-advertised business**—the store that is on the right track, but limits its advertising to the development of 50, 60, or 80 per cent. of the sales of which it is capable.

This type of business most frequently is the specialty store that has sufficient capital and sufficient credit to do a much larger business, but is not willing to venture the needed ten, twenty-five or fifty per cent. added advertising effort to achieve the full results.

The store, for instance, that is doing a business of $40,000 or $50,000 annually, but with facilities for doing an additional $50,000 without added fixed expense, could well afford to spend $5,000 in advertising to get that $50,000 extra business. And the Daily Press would give it to him.

The Daily Press' circulation embraces the class and the best of the mass in Plainfield, and will yield rich returns to any advertiser who appeals to it intelligently.

"The proof of the pudding is in the eating thereof." The proof that the Daily Press readers respond to advertising is the year-in and year-out use of its space by discerning advertisers.

It is quite true that even an under-advertised business may pay a pleasing profit; but why not **more** profit, at no extra fixed expense, for the moderate outlay of a Daily Press advertising appropriation?

Think of the "pure v-e-l-v-e-t" business, entailing no extra investment except advertising, on which the net profits would possibly equal the net profits of the entire business now done on the **under-advertised** plan.

PLAINFIELD DAILY PRESS

Phone 1300—The Adv. man will tell you all about it.

ADVERTISEMENTS
—FOR—
NEW YORK HERALD
WORLD, TIMES, SUN, JOURNAL,
TELEGRAM, AMERICAN,
BROOKLYN EAGLE, GLOBE
—AND—
NEWARK EVENING NEWS
RECEIVED AT
PLAINFIELD DAILY PRESS
AT REGULAR OFFICE RATES.

Kindling and Grate Wood.
Prompt deliveries. Orders received at
80 SOMERSET STREET.
JOHN MOBUS.
'Phone 320. Telephone '6-F-49

ON YOUR WAY
to the station stop and see Alex. Stills, the Barber, who has opened an up-to-date shop on Depot Park, near Eastbound Station. Special attention to children.
'Phone 882-J.

FOLKES & COX
LADIES AND GENTS TAILORS
SUITS MADE TO ORDER.
Remodeling, dry cleaning, dyeing and pressing. Special attention to monthly contracts for cleaning and pressing. Four suits and one overcoat cleaned and pressed at $1.50 per month. Second hand clothing bought and for sale.
328 Liberty St., corner Fourth.
'Phone 710-J. 3 7 tf

TRUNK AND BAGGAGE TRANSFER
Promptness and Reliability Guaranteed
Hoagland's Express
Office, 116 West Second St.
Telephone 883-W.

HODGE'S PHARMACY
Y. M. C. A. BUILDING.
BELLE MEAD SWEETS.
Telephone 65.

RASPBERRIES
large, fresh and juicy—just right for your table, or for preserving. Also all the other Fresh Fruits and Vegetables of the season at Reasonable Prices. Prompt Deliveries.
W. W. Dunn
THE PARK GROCER
Duer Street and Lincoln Place.

LOHRMAN'S Chocolate Shop
161 EAST FRONT STREET.
High Grade Chocolates, Candies, Ice Cream and Sodas. Mottoes, Favors and Ice Cream Forms for all occasions. Orders taken for Frozen Puddings, Glaces, Mousses, etc.

—Don't try to find permanent storage room for something you may never use again—but use a Press "For Sale" ad!

NEUMAN BROS.

GROCERIES—We invite you to try our groceries and be convinced that we handle only the best.

FRUIT—Some home grown, some are from California and Florida and some imported. Delightful in flavor and condition.

VEGETABLES—All that the gardens afford. Fresh every day.

BUTTER—Just a taste, and you will be our customer.

TEA AND COFFEE—The right kind for iced drinks.

NEUMAN BROS.
GROCERS
Watchung Ave. and Fifth St. Telephone 760
Efficient and Rapid Delivery Service to All Parts of the City

Mono Storage

SAFE, SOUND, SECURE
A Building of Concrete and Steel

WAREHOUSE
North Avenue
OPP. FREIGHT HOUSE
125 East Front Street

HAND'S EXPRESS CO.
OLD RELIABLE
STORAGE
All Rooms Separate, Light and Dry
Furniture Packed and Shipped
Office 69 Somerset St. 'Phone 541

AUCTIONEERS.

MURRAY'S
Storage Warerooms

At 326 to 332 West Front Street, near Grove Street. The oldest storage in the city, formerly the Plainfield Storage Co. Over 40 separate rooms, dry and airy, large and small, at very moderate prices. Many years' experience in handling, buying, selling, packing and appraising goods.
ROBERT MURRAY, Auctioneer.
'Phone 666.

ORGANIZED 1864

THE FIRST NATIONAL BANK OF PLAINFIELD.

A COMMERCIAL BANK WITH SAVINGS and SAFE DEPOSIT DEPARTMENTS.

FOUR PER CENT. INTEREST PAID ON SAVINGS ACCOUNTS.

The Leading
Auctioneers
W. A. SCHORB & CO.
Also Dealers in Second Hand Furniture—Bought and Sold.
120 Madison Av., Jackson Blg
Telephone 1707-W.

AWNINGS AND WINDOW SHADES

For residences, stores and office buildings.

CARPENTER SPRING SHADE AWNING

exclusively installed by us; this is the most simple, durable and artistic of awnings; raised and lowered from within.

HENRY J. SIEBERT & CO.
1147 East Jersey St.,
ELIZABETH, N. J.
(Phone 852 Elizabeth).

REMOVAL SALE
Starck's

Second-hand Furniture, Antique Book and Musical Instrument Store has removed from 39 Somerset street to 403 WATCHUNG AVENUE, between Fourth and Fifth Street.

ALL SEASONABLE PLANTS AND CUT FLOWERS

FLORAL DESIGN WORK A SPECIALTY.

STANLEY
159 EAST FRONT STREET.
Store 'Phone 928.

L. Moraller & Son
WATCHMAKERS and JEWELERS.
WATCHES, CLOCKS and JEWELRY
Fine Watch and Clock Repairing a Specialty.
219 Park Ave. Plainfield, N. J.

DIVIDEND NO. 73.
City National Bank, Plainfield, N. J.
The Board of Directors have this day declared their semi-annual dividend of 4% on the Capital Stock, and an Extra dividend of 1%, out of the earnings of the past six months, payable on and after Tuesday, August 5, 1913.
WM. F. ARNOLD, Cashier.
Dated, Plainfield, N. J., July 29, 1913.
8 4 2

THE TEMPERATURE.

The temperature report from the State Trust Company today is as follows: 9 a. m., 74 degrees; 11 a. m., 82 degrees; 1 p. m., 83 degrees.

ELIZABETH FREEMAN.

English Suffragette Who Will Make Unique Trip to Chicago.

© 1913, by American Press Association.

Miss Freeman is shown above with a pigeon in each hand. They will be released Wednesday at the New York city hall, when Miss Freeman and other suffragettes start on their hurdy-gurdy trip to the western metropolis.

WHITMAN FOR FUSION TO DEFEAT TAMMANY

Indicates He'll Not Run Independently For Mayor.

Bretton Woods, N. H., Aug. 4.—District Attorney Charles S. Whitman dictated this statement:

"I shall do nothing that will endanger the success of the fusion ticket and help elect a Tammany mayor. You may be very sure of that. I have always fought Tammany and shall continue to do so.

"Beyond this I shall make no statement until after I have an opportunity to confer with my friends in New York To do so would not be fair to those loyal men who stood by me in the fight. I have sent my congratulations to Mr. Mitchel. I admire him very much."

On the authority of friends who have talked with Mr. Whitman since his arrival here, however, it can be said that Mr. Whitman will accept the fusion nomination for district attorney.

There is but one consideration which may stand in the way of the district attorney accepting the place offered him on the fusion ticket.

This is a strong inclination which he feels just now to retire from public life and accept a guarantee of $30,000 per year as a member of a big law firm in New York city.

It is this problem which the district attorney desires to discuss with his friends in New York before reaching a definite decision.

It is known to the district attorney's friends that since his defeat for the fusion mayoralty nomination he has never yielded to the spirit of Republican revolt against the ticket selected to the extent of accepting the Republican nomination for mayor on a third ticket.

U. S. MARSHAL'S THROAT CUT

Young Women See Fierce Fight With Jackson Brothers.

Mobile, Ala., Aug. 4.—As the result of a fight on Santa Rosa island, a government reservation near Pensacola, Deputy United States Marshal Orville McNair of that city had his throat cut and was stabbed several times in the back. Samuel and Rufus P. Jackson brothers and wealthy cattlemen of Flomaton, Ala., quarreled with him here McNair will die.

It is said witnesses that McNair and two young women were seated on the old pavilion talking when the Jacksons passed. They took seats by the girls, whom they had never seen before, and McNair took offense and a fight started. McNair is said to have drawn a revolver and fired two shots, both of which went wild. Then he clubbed one of the Jacksons, knocking him down. In the struggle that followed McNair's throat was cut.

29 HURT TO SAVE CHILD.

Driver Overturns Autobus by Driving Into a Culvert.

Hammond, Ind., Aug. 4.—Twenty-nine persons, all of Chicago, were injured when Martin Roy, a chauffeur of the autobus in which they were riding, drove into a culvert to avoid running down four-year-old Mary Bankowhowas here.

The bus turned over on the occupants, but, with one exception, none was severely injured. Martin Roy was cut about the eyes, and at a hospital here it was said he might lose his sight.

The party was returning from a night's outing at a Lake county summer resort.

—There's no job in this city that cannot be filled by a really capable worker—and all capable workers, temporarily out of work, watch the Press "help wanted" ads closely.

TWO ARRESTED FOR AUTO SPEEDING IN LAST TWO DAYS

Patrolman Martin Welch was on the lookout for auto speeders on West Seventh street on Saturday and Sunday. As a result Charles Scherfesten, of Rahway road, and J. D. Lawrence, of Hoboken, were arrested and the former was arraigned this afternoon before Mayor Stewart in the police court, the executive sitting in place of City Judge DeMeza, who is in Maine on his vacation.

After severely reprimanding the Plainfielder and telling him of the stringent steps that have been taken to enforce the speed laws in this city, the court fined him $50. Lawrence will be arraigned sometime next week.

THIMBLE CLUB ENTERTAINED BY MR AND MRS. WOODHULL

Members of the Thimble Club, of this city, were delightfully entertained for two days last week by Mr. and Mrs. Floyd T. Woodhull at their summer home, "Barwood," Halsey Island, Lake Hopatcong, returning home Friday evening. During their stay there was not an idle moment for the guests and all thoroughly enjoyed the genuine hospitality of the host and hostess.

One of the pleasing features was the trip on the lake in Mr. Woodhull's fine new motor boat, "Kate," which was operated by Edson Woodhull who assisted in making the stay of the women one never to be forgotten. The guests included Mrs. L. M. Leek, Mrs. William B. Marchant, Mrs. J. Hervey Buchanan, Mrs. Robert Clark, Jr., Mrs. Winfield Schomp and Miss Lillian A. Force.

SHOTWELL FAMILY HELD REUNION ON SATURDAY

Members of the Shotwell family of this city, Brooklyn and Washington, D. C., enjoyed their annual reunion Saturday night at the summer home of Mr. and Mrs. Theodore Shotwell, on Belvidere avenue. The occasion also marks the thirty-third wedding anniversary of the latter. Their children, Miss Laura Shotwell, of this city; Mrs. G. E. Burall, of Brooklyn, and Mrs. A. D. Barrows, of Washington, D. C., were present and assisted in receiving the guests. The reception room was profusely decorated with flowers. The table decorations were purple and gold.

Among those present were Mr. and Mrs. J. V. Vail, Frank Vail, Arthur Vail, Mr. and Mrs. Abram Cadmus, Mrs. George Palmer, Mr. and Mrs. Daniel Vail, of Brooklyn; Miss Esther Karner, Newel Karner, Mrs. William Sanford, William and Freeman Shotwell; Mrs. Fred Kernigan, of Los Angeles, Cal.; Mr. and Mrs. George Shotwell, of Glen Ridge; Mrs. William Lightfoot, of Westfield, Mrs. Bisper, of Kansas City, Mo., and the Rev. and Mrs. A. D. Barrows, of Washington, D. C.

KILLED TWO BATS.

John Manley, of East Ninth street was annoyed by a lively bat that was flying around his home Saturday night, and after chasing the animal about the house for some time succeeded in killing the animal. Last night a second bat, evidently a mate to the one he destroyed made its appearance, and after another chase he succeeded in killing that one. Today Mr. Manley is carrying the animals about town wrapped up in a small paper covered package having some genuine amusement at the expense of his friends.

HOLD SERVICE OUT-OF-DOORS.

The congregation of the Netherwood Reformed church held its services on the lawn adjoining the church, last night, and found it cooler than meeting in the edifice. The electric lights were used for the recent festival illuminated the grounds nicely. Rev. Royal A. Stout, the pastor, preached, and Horace J. Martin, Jr., had charge of the music, with Ralph Martin at the organ. A similar service will be held next Sunday.

CYCLE AND AUTO COLLIDED.

Harry Hortish, of 205 Liberty street, while learning to ride a new bicycle yesterday afternoon in front of his home, ran into a passing automobile, owned and driven by Max Tietze, of 1350 West Front street. He sustained bruises about the body and several cuts about the head and face. The accident has been reported to the police, but no arrests will be made.

SUPREME LODGE OFFICERS.

Thomas Y. Bye, who was the first dictator of Elizabeth Lodge, No. 393, Loyal Order of Moose, was elected as outer guard of the supreme lodge, which met in annual convention at Cincinnati. Mr. Bye was elected over six other candidates. In 1911, Mr. Bye was deputy supreme deputy of the State, having in charge all of the lodges in South Jersey.

SCHOOLMASTER KIPSEY.

Grover F. Kipsey, formerly supervising principal of Warren Township schools, has been engeged as school teacher at Warrenville for the coming year. This action was taken at a meeting of the school board on Saturday night. Mr. Kipsey is a student at the New Jersey Law School, and will arrange to attend the night sessions next year.

-CLASSIFIED ADVERTISEMENTS-

COPY RECEIVED UNTIL 1:30 P. M. DAILY

One cent a Word for first insertion, one-half a cent a word for each subsequent insertion of the same advertisement for less than one month. Fifty cents a line, (six words) for one month. DOUBLE CHARGE FOR CAPITALS. NO ADVERTISEMENT RECEIVED FOR LESS THAN 10 CENTS.

The Plainfield Daily Press cannot give information regarding advertisements for which answers are to be sent care of the Press. Persons replying to office addresses must mail or leave written answers as stated in advertisement.

PROCTOR'S THEATRE

The Home of Splendid Vaudeville. Feature and Black and White Photo Plays for Ladies and Children.
THE BEST ACTS.
ALL NEAT AND CLEAN IN WORD AND DEED
PERFORMANCES 2-7-9 P. M.
Program changed Monday and Thursday.
Feature Pictures Monday and Wednesday.
Black and White Photo Plays Changed Every Day.

HOPE CHAPEL EXCURSION
TO ASBURY PARK
SATURDAY, AUGUST 9

Leave Grant Ave., 7.56 a. m.; North Ave., 8.00 a. m. Returning, leave Asbury Park 8.00 p. m.

LONGEST DAY AT SEASHORE
Two sections, ten cars each. Baggage car in each section.

TICKETS $1.25; CHILDREN 90c
Only Saturday Excursion.
8 2 6

JAMES M. PETTIT
Funeral Director
77 Chatham Street, Plainfield, N. J.
'Phone 1003-W.
Metuchen, N. J., 'Phone 149.
New York Office—48 Great Jones Street.
'Phone 3346-Spring.
OFFICES ALWAYS OPEN.

T. A. MOORE
UNDERTAKER
612 E Sixth St.
Tel. 741-R

Established 1872.
P. CASEY & SON,
UNDERTAKERS AND EMBALMERS
Office 116 Park Avenue. Tel. 884-W
Res. 417 W. 3d St., Tel. 584-W. Office open day and night. N. Y. Office 1, E. 22d St. Tel. 2094-Gramercy.

A. M. RUNYON & SON,
UNDERTAKERS
402 Park Avenue. Telephone No. 40.
Office open day and night.
Office of Hillside Cemetery.
New York office—50 Great Jones St.
Tel. call 3345-Spring.
New York Embalmers License—1220.
New York Registered Licensed Undertaker No. 315.

JAS. J. CHAS. A.
J. J. & C. A. HIGGINS
FUNERAL PARLORS
Park Ave., Cor. Fourth St. Tel. 1753-J
Our Booklet Entitled
"A Modern Mortuary Establishment"
Sent Upon Request.

L. L. MANNING & SON,
STEAM GRANITE WORKS
Corner Central Ave. and West Front St
Opposite First Baptist Church

DIED.

WINDHAM—On Monday, August 4, 1913, Louise D., daughter of the late August and Anna Windham, in her 38th year.

Funeral services at her late residence, 18 Greenbrook road, on Wednesday, August 6, at 2:30 p. m. Interment in Hillside cemetery.
8 4 2

WANTED—MISCELLANEOUS.

WANTED — Columbia chainless coaster-brake bicycle. Address Z., care Press.

ROOMS AND BOARD WANTED.

GENTLEMAN, quiet, regular habits, refined, desires strictly neat room in private house; small family; nice, quiet neighborhood; $2. Address E. N., care Press.

LOST AND FOUND.

LOST—Iver-Johnson bicycle, new frame, one new pedal, Person's spring saddle; vacuum cup tires. Five dollars reward for return to 151 North avenue.

LOST—Saturday evening, bracelet, Roman gold, open work, with amethyst stone. Reward if returned to 57 Chatham street. 8 4 3

HELP WANTED—MALE AND FEMALE.

WANTED—A couple, woman must be good cook, man useful. Write J. H. J., Hazlet, N. J. 7 10 tf

ROOMS AND BOARD.

TO LET—Attractive rooms, with board. Mrs. L. R. Williams, 137 Crescent avenue. 3 24 tf

FOR SALE OR TO LET.

FOR SALE OR TO LET—Eight room house, all improvements; six minutes from Netherwood station. Willis, 1320 South avenue. 8 1 3

MISCELLANEOUS.

HORSE for hire; also horse and road wagon. 40 Pearl street. 7 30 6 eod

1,000 BY CHRISTMAS—First Baptist Bible school invites to membership everybody not elsewhere enrolled. 3 18 tf

HAVE that room painted now! 90c up; best work and material. "Willard," R. F. D. No. 2. 7 31 6

CASH paid for old feather beds. Address W. Hansen, General Delivery, city. 7 25 1mo

MY car and services to hire; special trips to Duke's Park; rates reasonable. Tel. 740-M. 7 25 1mo

H. H. BUTLER, D. V. S.—Pet animals a specialty: OFFICE AT WM. T. CAMPBELL'S, 108 Somerset street, 'Phone 230. Hospital for dogs. (Cut out for reference.) 1 8 tf

REAL ESTATE FOR SALE.

FOR SALE—House, 8 rooms, bath, large reception hall, in good condition; convenient to station, schools, churches; price to suit purchaser. Address Fairview, care Daily Press. 2 27 tf

FOR SALE—Reasonable, house 8 rooms and bath in good condition. Apply 334 East Fifth St. 7 28 tf

FOR SALE—Lot 55x160, on Rushmore avenue, near Safe Works; cheap for cash or small monthly payments. W. C. Burke, 671 West Fourth street; telephone 508-R. 7 26 tf

FOR SALE—At Dunellen, seven acres of land for development, within five minutes of station. J. T. Vail, North avenue, city. 7 24 tf

FOR SALE—Good house for colored people; 6 room house, part improvements: right in town. See Mr Vanderhoef, at Woodhull & Martin Co. 6 26 tf

EMPLOYMENT AGENCIES.

MURRAY'S Employment Registry Office, for reliable help; good references and faithful service command good positions for all nationalities which we always endeavor to supply 326 West Front street, near Grove. Phone 666. tf

EMPLOYMENT Agency, Mrs. Keller, 22 Somerset place, the oldest and most reliable (all nationalities). Phone 1724. 7 1 tf

F. J. SKINNER, employment agency, 146 Central Ave.; 'Phone 1953 First-class help and first-class places furnished. 11 9 tf

FOR SALE.

FOR SALE—Hupmobile, just overhauled and painted; in fine shape. Address C. Q. D., care Press. 8 2 6

FOR SALE—A piano, dining room suit and bedroom suit, cheap. 5 Grove street. 8 4 6

FOR SALE—Coarse gravel and building sand; also soil for tennis court. William C. Burke, 671 West Fourth street; 'Phone 508-R. 8 4 tf

FOR SALE—Fresh cows and springers. J. R. Manning, R. F. D. No. 2, 'Phone 1082-R-I, New Brunswick, N. J. 8 1 12

FOR SALE—Two horses, wagons and harness; must be sold at once; no reasonable offer refused. 163 Somerset street. 8 1 3

MONEY TO LOAN.

MONEY TO LOAN on bond and mortgage. Mulford, opposite depot 12 28 t

MONEY TO LOAN on bond and mortgage. J. T. Vail. 5 9 tf

$25,000 TO LOAN at 5 per cent in sums to suit, on good mortgages Elston M. French, 171 North avenue 7 19 tf

SITUATIONS WANTED—MALE.

AMERICAN man wants work; good salesman; handy with tools; trustworthy, intelligent; moderate wages. "Willard," R. F. D. No. 2. 7 31 6

ELECTRICIAN'S helper wishes position anywhere; work alone; two years experience, all work; good references. Write Jack Letcher, 115 Watchung avenue, Plainfield, N. J.

YOUNG colored man wishes position running automobile and making himself useful around house. 243 East Third street. 7 29 6

HELP WANTED—MALE.

JANITOR (colored) wanted. 1263 Arlington avenue. 8 2 6

MAIL carriers wanted, $65 to $100 per month; Plainfield examinations coming. Specimen questions free. Franklin Institute, Dept. 23-F, Rochester, N. Y. 7 18 2 mo

FOR RENT.

TO LET—One six-room house, with all modern improvements, Second street, between Church and Washington streets. Apply W. R. VanDerveer, superintendent, 231 East Second street, corner Church. 5 20 tf

SEVEN-ROOM houses with all improvements, to colored families at $17; 4-room houses at $10. 1263 Arlington avenue. 8 2 6

TO LET—4 rooms, central, $12. John Manley, 321 Park avenue. 8 2 tf

SIX-ROOM house to let; improvements; 30 Pearl street. Inquire 15 Watchung avenue. 8 4 3

TO LET—Large garage and repair shop. Rear 178 East Front street. 7 29 6

NEW eight room house to rent from September 1st, all latest improvements, hot water heat, etc.; $35; properties for sale. Apply D. F. Dugan, 511 East Seventh street. 8 4 6

FIVE-ROOM flat to let; $14 a month; six room flat, $12. Charles Hand. 8 4 6

TO LET—A seven room house with all improvements and large lot and stable; could be used as a poultry farm. Address Farm, care Press. 8 1 3

FOR RENT—Seven room house, in excellent condition; rent $17. 231 Somerset street. 8 1 6

FOR RENT—Five rooms, improvements; barn if wanted; first floor; rent 16 dollars. 117 Washington street. 7 30 6

FIVE-ROOM flat to let, 704 Webster place; part improvements. Apply 770 Woodland avenue. 7 29 tf

TO LET—124 Madison avenue large store, light and airy; steam heat. Inquire Fred Endress or janitor. 5 29 t

FOR RENT—Desk room. Enquire 16 North avenue. 5 31 tf

HOUSES $12 to $50; flats, $10 to $30; stores $7 upwards. D. McInness, West Third street, Tel. 1196-W. 6 30 tf

TO LET—Six room apartment with improvements. Inquire 15 Craig place. 7 24 tf

TO LET—Flat, all improvements, janitor's service, corner Front street and Madison avenue. Inquire Fred Endress or janitor. 5 29 tf

APARTMENT to let; all improvements. Apply 416 East Fifth St., or Tel No. 7. 6 30 tf

FOR RENT—Double house, six rooms each side; city water and gas $12. M. F. Gano, North avenue. 6 7 tf

FLATS to let; $10 per month; 40 Harmony street. Inquire 40 Somerset street. 3 29 tf

FIVE rooms to let; all improvements. Inquire 306 East Front St 5 9 tf

TO LET—Two corner flats, private entrance and bath; steam heat. Apply Neuman Bros. 12 4 tf

TO LET—Flat, 7 rooms; $14. Inquire "The Paris," 140-144 West Front street. 4 10 tf

TO LET—Up-to-date flats, Jackson building. Inquire Janitor. 10 29 tf

NEW apartments to rent; all improvements. Apply 416 East Fifth street. 3 15 tf

TO LET—Handsome apartments; all improvements; central location; moderate rent. Inquire of P. C. Thomsen, 306 East Front street. 2 21 tf

TO LET—Half double house, seven rooms; improvements; centrally located. Neuman Bros. 2 3 tf

FINE large store to let, 38 and 40 Somerset street, now occupied by Standard Automobile and Tire Co. L. M. French. 1 20 tf

MOVING PICTURE OR STEREOPTICON SHEET FOR RENT; big enough for the largest hall. Apply Daily Press office. tf

SITUATIONS WANTED—FEMALE.

POLISH woman wants to take washing home; references. 729 South Second street. 2 28 tf

REAL ESATE AGENTS.

REAL ESTATE for sale, rent and exchange. Insurance in strong companies at lowest rates; money loaned on real estate. Thickstun & Emmons, 197 North avenue tf

WANTED TO RENT.

WANTED—Small furnished house with two baths, to rent from October 1st to June 1st. T. R. Van Boskerck, 1035 Hillside avenue. 8 2 tf

Of Interest to Women and the Home

The Housewife's Daily Economy Calendar

FRANCES MARSHALL

Soup From Corn.

Some housewives do not realize the possibilities in corn for the making of delicious soup. Yet not only one, but many good soups can be made from this distinctively American vegetable.

Green corn soup is the easiest to make. To make it, boil young corn until it is tender and then grate off the kernels from the cobs. Force them through a vegetable presser, season them with salt, pepper and melted butter and mix with hot milk, thickened with flour and water. For a quart of milk a cupful and a half of corn pulp would be wanted, and two tablespoonsful of flour. Serve very hot.

Green Corn Puree.

Puree of green corn is more difficult to make but it is delightful in its unexpected flavor. Wash and drain a quart of sweet corn, and put it into a saucepan with two quarts of boiling water, two or three small onions and a little thyme and parsley. Add two or three cloves, a carrot cut in small pieces and salt and pepper. Boil until the corn is tender. Then pour the liquid through a sieve and remove the onions, carrots and other flavoring ingredients. Rub the corn through the sieve after cutting it from the ears. Return the puree to the fire with a little rich broth and two ounces of butter. Stir over the fire a few minutes and serve.

Another corn soup is made in this way: Stew a knuckle of veal and strain the broth. Add to it the corn grated from twelve uncooked ears and a teaspoonful of farina. Cook it for half an hour and season it with salt and pepper, a little chopped parsley and a hard boiled egg chopped fine. Add a cupful of milk and the yolks of two eggs, beaten together, and serve the moment it reaches the boiling point.

Green corn and tomatoes together make a tempting soup. Cut up two pounds of beef in small pieces and put it in a saucepan with three quarts of water. Boil gently for two hours and skim it. Add several large and ripe tomatoes and boil for another hour. Then pass it through a sieve and return it to the fire. Boil the kernels from a few ears of corn tender in salted water, strain them, add them to the soup, and add also butter, pepper and salt. Serve with croutons.

(Copyright, 1913, by the McClure Newspaper Syndicate.)

Some Cookery Suggestions

CHICKEN PATTIES.

LUNCHEON MENU.
Savory Patties.
Baked Potatoes.
Toasted Brown Bread (a leftover).
Crackers.
Cheese.
Tea.

PATTIES are bound to be culinary failures unless the patty shell is good. Those purchased ready for use may or may not be satisfactory.

How to Make the Cases.

Excellent patty shells may be made according to these directions: Take a good puff paste and roll to one-fourth of an inch in thickness. Then cut into rounds with a plain or fluted cutter which has been dipped into flour. Cut the centers from half of these rounds. Brush the edges of the whole rounds with cold water and press the rings on them. Chill on ice and bake for twenty-five minutes. Bake the center, cut from the rings for covers. Take out any uncooked paste before filling.

Savory Patties.—To every quarter of a pound of cold chicken or fowl allow two ounces of ham, half a teaspoonful of minced lemon peel. Season with pepper and salt to taste. Mince together finely. Line some patty pans with puff paste, add sufficient mince to fill each nicely, cover with a lid of paste, brush over with the yolk of an egg and cook in a moderate oven.

Rich Patties.

Patties With Truffles.—Make eight patty cases out of any good puff pastry and keep them hot. Beat up four eggs, season with salt and a little grated nutmeg. Peel and cut two truffles into small dice. Melt one ounce of butter in a pan, put in the truffle and cook for a few minutes; then add the egg and two tablespoonfuls of cream or milk. Stir over the fire till the mixture is thick and creamy. Neatly fill in the cases with a teaspoon, heaping the mixture rather high. Sprinkle a little chopped truffle on each and serve.

Chicken and Ham.

Patties With Ham and Chicken.—Mince fine the white meat of cold boiled or roasted chicken. Mix with half the quantity of minced ham. Put in a saucepan with half veal stock and half cream, the juice of half a lemon, the skin of half a lemon grated, a paste made of a tablespoonful each of butter and flour, rubbed together, and salt and red or white pepper to taste. Put on the fire and cook for ten minutes, constantly stirring. When cooked it should be of the proper consistency to fill into patty shells.

Anna Thompson.

He Takes His Master's Mail.

Daddy's Bedtime Story—A Dog That Stays at a Big Hotel.

JACK had been saying that if he went to the seashore to spend a month, as a neighbor had done, he would not leave his dog behind with the gardener.

"But, you see, Jack," said daddy, "they couldn't very well take a big collie like that with them. Hotels don't take in people with dogs."

"Well, they ought to," Evelyn remarked severely. "I wouldn't stop at any old hotel that wouldn't take Shepple to stay."

"I'm afraid, then, we would better stay at home this summer," daddy replied, "because most hotels won't take dogs, and I should hate to have to sleep outdoors, even with Shepple as a pillow.

"There is one hotel in New York that takes in one dog, but he is a very special dog, and I think I shall have to tell you about him.

"He does not live at this hotel all the time, but only comes with his master to visit it for a few weeks now and then. These visits are sometimes months apart, but though, in the meantime, many other dogs have been turned away from the doors of this hotel, Reigo, as he is named, is always welcomed.

"He is a handsome Boston bull terrier, and his master never goes anywhere without him. During the day the dog stays with his master if he is about the hotel, but at night Reigo sleeps in a comfortable place that has been fixed up for him in the basement.

"Every morning at 8 o'clock the porter of the hotel goes to the basement and leads Reigo up to the main corridor of the hotel. It is not really necessary for the porter to go with him. The dog knows his way all over the place.

"As soon as the porter frees him the dog runs over to the counter, where mail and keys are cared for in the hotel. He barks and jumps into the air until his master's mail is given him. When the clerks hand it to him, together with a couple of morning newspapers, the dog trots off to the elevator.

"When he reaches the floor where his master is staying he jumps off and trots down the hall. Just how he knows where to stop when there are so many doors is a question, but Reigo never makes a mistake.

"Putting down the papers and mail, where he can guard them, Reigo barks—once, twice, three times. He keeps on marking until his master lets him in.

"Then, when he and his master have breakfasted, they may go out for a walk, and Reigo is a happy dog. He trots close to his master, and he never notices the other dogs they meet on their walks, though living alone in a hotel perhaps he is lonesome enough sometimes. When he goes home with his master no doubt he has wonderful tales to tell the home dogs. Does Reigo enjoy these trips? Well, I should judge so, for he always seems to be in a very good humor."

TRY A PRESS WANT AD

BREAKFAST DISHES.

Remains of a Ham Furnish Material For Toothsome Tidbits.

Fried ham rolls are one of many delicious breakfast dishes which can be made from the remains of a ham. Mix half a pound of finely chopped ham with four ounces of bread crumbs and two mashed potatoes. Melt two tablespoonfuls of butter in a saucepan and add it to the mixture and three tablespoonfuls of white or brown sauce. When hot stir in a well beaten egg. Season highly with paprika and a few drops of lemon juice. Spread on a plate and let cool. Shape the mixture into even sized rolls, brush over with egg, roll in bread crumbs and fry in deep hot fat to a golden color. Drain the fried rolls on a cloth or paper, dish up and serve plain or with tomato sauce.

Lentil Omelet.—Cook half a grill of lentils in stock or salted water till tender and drain them. Melt two tablespoonfuls of butter in a saucepan, fry in it a peeled, minced shallot, put in the lentils and fry for a few minutes. Moisten with two or three tablespoonfuls of brown sauce, season with pepper and salt and keep hot. Break six eggs into a basin, beat up well with two tablespoonfuls of milk or cream, season with salt or pepper and pour into an omelet pan containing about two tablespoonfuls of butter (hot). Stir over the fire with a fork till the mixture begins to set. Spread the cooked lentils over the omelet and fold in the sides. Let it take color, a nice golden brown, and turn out carefully into a hot dish.

Bacon Toast With Tomatoes.—Cut some streaky bacon into rather thin slices, place them in a saucepan with just enough water to cover and let its contents boil for a few seconds. Then drain the slices of bacon carefully, put them in a frying pan and fry until crisp over a quick fire. The bacon should be of a delicate brown when cooked. Have ready some oblong slices of toasted brown bread, butter them well and trim the sides to the size of the bacon. Cover the pieces of toast with the bacon and dish up; put a small, round slice of fried tomato (these can be fried in the bacon fat) on the top of each slice of bacon, and send to table hot.

SMART COAT COLLARS.

Bulgarian Embroidery Exploited on the Newest Models.

An extremely effective round collar for a coat or one piece dress can be made of medium weight white linen with an embroidered design of daisies.

Over a well fitting pattern cut the linen collar, first stamping the border of daisies, placing one daisy head close to another until the collar is edged with the flowers. Allow two inches of material to extend beyond the border.

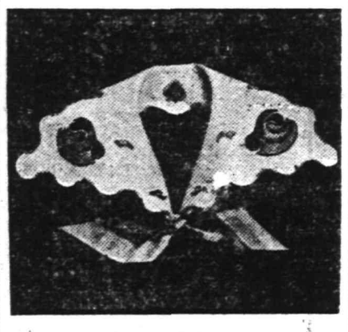

COLLAR FOR SCHOOLGIRL.

Pad the daisy petals lengthwise with four strands of darning cotton, that the flowers will stand out in bold relief. Using mercerized cotton of a medium weight, embroider the petals with satin stitch at right angles with the padding.

Blue and red embroidery brightens the simple sailor collar of tan linen pictured, which is designed for the schoolgirl, but is equally good looking for her elder sister. The gay tie matches the embroidery, and it is knotted in the newest fashion.

For the Tea Table.

A woman who has lived abroad for many years where they make a cup of tea as carefully as they make a cake says the lemon should never be cut until it is to be used. Have a small, sharp knife on the table and cut each slice as desired, never cutting a dishful of lemons to stand for an hour or even a few minutes.

A good tidbit for the tea table can be made with biscuit and marmalade. Break each piece in two, making thus two squares; put on a row of Neufchatel cheese around the edge and a drop of orange or tangerine marmalade in the center. This makes just the right sized wafer and has a luscious flavor.

Instead of lemon in the tea try a maraschino cherry and a teaspoonful of the wine that comes with them. Or another flavor that may be used in tea is rum. This is called Russian tea. One uses no sugar or cream or lemon and just a teaspoonful of rum.

Color Novelty.

Some of the new rich colorings which are finding prominent place in the millinery world are known by high sounding names. A new russet green is called verte de russe; marron rouge is a rich red brown; cog de roche or nasturtium red, vatican purple; prune and twine color are also in the best of favorites.

—Advertise in the Plainfield Daily Press. It pays.

Ladies' Home Journal Patterns

The finest pattern articles in the world printed exclusively in Plainfield in The Plainfield Daily Press. Ladies' Home Journal Patterns are on sale at A. E. Force & Co., "The White Store."

The New Silhouette.

Perhaps you laughed at the new silhouette when you saw the early season models Paris sent over. And it really didn't seem possible that after the dear little narrow straight-line frocks women had grown to love, they could throw them over for the loose, sloppy blouse, that practically shows no demarcation between waistline and hips, the upward tilt of girdle in front, the skirt with draperies massed in front, and also with upward line, the peg-top effect below the hips where the fullness billows out, only to narrow into the feet in the most absurd way. But the fact remains, the new silhouette is slowly making its way and it is one of the fashions that will stay for the season at any rate. When these gowns were first shown, every one but the initiate said, "We are to have fuller skirts, and hips are to be larger." But while there is no more material in the new skirts, it is massed just below the hips, and only the slender, or the very well-corseted woman can wear them. The corsets beneath are just as straight of line and close-fitting of hip as ever.

But at least the new fashions have novelty, and, developed in soft silks, charmeuse, crepe de chine, faille or crepe meteor, in sand color, old blue or cedar green they have a certain fascination. Even in the cheaper cotton voiles and crepes they work out attractively. Strange as it may seem, they are not difficult to make. Take the model illustrated, for example, 7812. The blouse is quite simple, in drop-shoulder effect, with the smart Robespierre collar, and a suggestion of the bolero effect, which gives a chance to work in a bit of the gorgeous Futurist silks or tapestry for the vest. The skirt is in four sections, formed in soft plaits and draped up toward the front and back, with fullness below the hips. There is a V-shaped section at the foot of the skirt in front, but if you prefer the slashed effect this may be omitted. There are five pattern sizes, 32 to 42, and for size 36, 5½ yards material 42 inches wide will be needed. 15 cents.

ASBURY PARK
RESORT GUIDE FREE.

Attractive new two color 16 page Guide will be mailed to any address on receipt of two cent stamp. Contains summer program, map, illustrations and hotel list. Address the

MUNICIPAL INFORMATION BUREAU

150 Boardwalk Asbury Park, N. J.

ADVERTISE All Your Wants, To Let, For Sale, Boards, Personals, etc., in The DAILY PRESS. 1c A WORD

Summer Closing Hours—SATURDAYS 1 P. M. Friday 6 P. M.
Other Days 5:30 P. M.

L. S. Plaut & Co.

BEE HIVE New Jersey's Shopping Centre NEWARK
Mail and Phone Orders Receive Prompt and Careful Attention.

Savings of 25 Per Cent
and More in This
AUGUST FUR SALE

Our word is synonymous with reliability—and so when we make the statement that our August sale saves you fully 25 per cent. and even more and that every garment is new and superior, you may accept it at its face value with the absolute assurance of its truth. Last week quite a number of women came up from the shore especially to attend this sale. Never before in August have we offered such beautiful furs at such invitingly low prices.

PONY SKIN COATS

Our Pony Skin Coats are made from first selected skins and are lined with the best grades of silk or satin.

$55.00 Pony Coats—Very superior in every way, beautifully marked skins, 40 in. long, rich linings, new shaped collar, at $43.50

$35.00 Pony Coats—Latest cut, free from that time-worn effect that we are glad to say passed with 1912; Skinner lined, at $25

$45.00 Pony Coats—Splendidly marked skins, fasten at side, new collar, 45-inch cutaway, brocade lined $35.00

$65.00 Pony Coats—Exact copy of foreign model, slightly shirred at side and ball, seal coney shawl collar and cuff, brocade lined, 40-inch, at $49.50

$75.00 Pony Coats—Natural brown, very prettily marked, notch rever and beaver top collar, best lining, at $55.00

HUDSON SEAL COATS.

$300.00 Hudson Seal Coats (Seal Muskrat)—This model is simply charming, 37-inch, jaunty, and has a real ermine collar and cuff, at $225.00

$100.00 Hudson Seal Coats (Seal Muskrat)—Here is a surprise for you; Hudson seal (seal Muskrat), not coney, don't forget; 37 inches long, brocade lined, very stylish, at $75.00

$175.00 Hudson Seal Coats—Fine, choice selected skins, 40 inches long, with pointed shawl collar, deep cuffs, fancy brocade lining; never made to sell for less than $175.00; August sale price, special $145.00

SELECT FUR SETS

$110.00 Genuine Lynx Sets—Here we have the genuine lynx with the Leipsic dyes; scarf is with head and tail trimmed, muff pillow shape; made to sell for $110.00, sale price $82.00

$100.00 Cross Fox Sets—Long and silky fur, dark shaded into the black yellow, trimmed with heads and full brush tails; made to sell for $100.00, sale price. $75

$100.00 Kit Fox Sets—Fancy shawl collar, satin lined, both muff and scarf made of two full skins, each beautifully shaded; made to sell for $100.00, sale price $75.00

$75.00 Baum Martin Fox Sets—Deep, rich shade, full fur, collar animal shape, with combination muff, large pillow shape; made to sell for $75.00, sale price.. $55.00

$72.50 Sitka Pointed Fox Sets—Animal shape collar with large pillow muff, fine lustre, well selected skins; made to sell for $72.50, sale price $50.00

$85.00 Hudson Seal Sets—Fancy collar, large pillow muff, superior skins, all whole, no pieces, satin lined; made to sell for $85, sale price $58.50

$50.00 Raccoon Sets—Fine heavy thick fur collar, animal shape, with satin lining; made to sell for $50.00, sale price.. $37.50

$39.50 Natural Raccoon Sets—Elegantly marked, two-toned, very choice fancy full skin, collar with head and tail trimmed, pillow muff, silk lined; made to sell for $39.50, sale price $29.45

Prompt and careful deliveries made by our own wagons
L. S. Plaut & Co., 711 to 721 Broad St., Newark, N. J.

SIX BEAUTIFUL DOLLS GIVEN FOR 1 COUPON
AND 8 CENTS

21 HATS
14 DRESSES
8 COATS

WARDROBE of 43 SEPARATE PIECES

MOTHER'S DARLINGS AND NURSE MARIE

BEAUTIFUL PAPER CUT-OUT DOLLS

Any little girl will be delighted with this lovely paper family. The set consists of six handsome dolls; three girls, two boys, and their nurse Marie. They range in height from eight to twelve inches and are printed in several bright colors on excellent paper manufactured especially for this purpose. There is a complete paper wardrobe for each doll, permitting of several complete changes of costume for all occasions. In all there are 43 hats, dresses, etc. The set complete is enclosed in a large attractive envelope.

Children can secure these dolls for a limited time by simply bringing the coupon below or having their mother or friends do it for them.. Bring it to us together with 8 cents in stamps or currency and the dolls will be given you immediately.

It is necessary for those wishing sets of the dolls to order promptly as the comparatively limited number which we are able to obtain at a price which enables us to make this very liberal offer, will be disposed of in a very short time. These dolls sell everywhere for 60c. Bring in your coupon and 8 cents while our stock lasts.

This coupon and 8 cents (11 cents if dolls are to be mailed) upon presentation at the Plainfield Daily Press Office will entitle the holder to one set of

MOTHER'S DARLINGS AND NURSE MARIE.

(If dolls are to be mailed be sure to send full address).

RELIABLE MEN WANTED

Public Service Railway can use a limited number of motormen and conductors to take care of increasing business. Steady work and good pay to the right men.

The company pays sick benefits, life insurance and pensions to its employes, bearing all the expense itself.

Apply No. 127 Albany street, New Brunswick, Fridays 2:30 to 4 p. m., or Waiting Room, Watchung avenue and Fourth street, Plainfield, Fridays from 9 to 10 a. m. m w f tf

THE BOSS IS FULL OF CLEVER SCHEMES

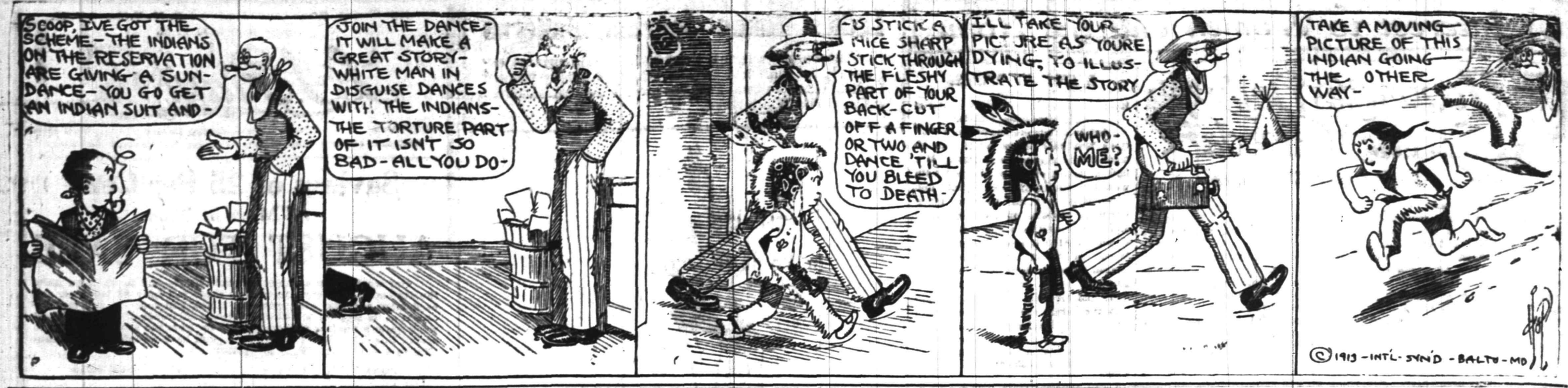

IN THE SPORTING SPOTLIGHT

BASEBALL.

Results of Games Played In National, American and Other Leagues.

NATIONAL LEAGUE.

At Cincinnati: R. H. E.
Boston .....0 0 1 1 0 1 0 1 1—5 9 3
Cincinnati .1 1 0 0 0 1 3 2 *—8 11 0
Batteries—Dickson and Rariden; Packard and Kling.

At Chicago: R. H. E.
Brooklyn ..0 0 0 3 0 0 0 0 2—5 14 1
Chicago ....2 3 0 0 1 4 2 0 *—12 15 1
Batteries—Ragon, Wagner and Miller; Lavender and Needham.

At St. Louis: R. H. E.
Philad'phia 1 1 2 0 0 0 0 0 1—5 12 2
St. Louis ..0 2 0 1 0 0 0 0 0—3 8 1
Batteries—Brennan and Killifer; Geyer, Sallee and Wingo.

STANDING OF THE CLUBS.

	W.	L.	P.C.		W.	L.	P.C.
New Yor'	67	29	.698	Brooklyn	42	50	.457
Phila'phia	57	35	.615	Boston	41	54	.432
Chicago	51	47	.520	St. Louis	38	61	.388
Pittsburg	49	46	.516	Cincinnati	29	62	.386

AMERICAN LEAGUE.

No games scheduled.

STANDING OF THE CLUBS.

	W.	L.	P.C.		W.	L.	P.C.
Phila'phia	68	36	.694	Boston	46	51	.474
Cleveland	63	38	.624	Detroit	42	60	.412
Wash'ton	56	42	.571	St. Louis	41	64	.390
Chicago	52	51	.505	New York	31	63	.330

INTERNATIONAL LEAGUE.

At Montreal: R. H. E.
Providence 0 0 0 0 0 1 0 2 2—5 11 2
Montreal ..0 0 0 0 1 1 0 0 0—2 10 2
Second game: R. H. E.
Providence 0 0 2 0 0 0 0 0 0—2 7 2
Montreal ..0 0 0 3 1 0 0 0 *—4 10 2
At Newark: R. H. E.
Rochester .0 0 0 3 2 0 0 0 1—6 10 1
Newark ....0 0 0 0 0 0 0 0 4—4 11 2

STANDING OF THE CLUBS.

	W.	L.	P.C.		W.	L.	P.C.
Newark	68	36	.654	Montreal	47	54	.465
Rochester	60	46	.566	Providence	49	57	.462
Buffalo	53	52	.505	Toronto	47	57	.452
Baltimore	51	51	.500	Jersey C'y	41	63	.394

NEW YORK STATE LEAGUE.

At Binghamton: R. H. E.
Syracuse 2 4 1
Binghamton 0 5 1
At Elmira: R. H. E.
Utica 5 13 2
Elmira 6 15 0

STANDING OF THE CLUBS.

	W.	L.	P.C.		W.	L.	P.C.
Troy	52	39	.571	Utica	46	46	.500
Wilk'arre	50	40	.556	Elmira	44	49	.473
Bingh'ton	48	41	.539	Syracuse	40	49	.449
Albany	49	42	.539	Scranton	34	57	.374

RUNS SCORED IN THE THREE BIG LEAGUES.

	Saturday.	Sunday.	Monday.	Tuesday.	Wednesday.	Thursday.	Friday.	Totals.
NATIONAL.								
New York	2							2
Brooklyn	4	5						9
Philadelphia	8	5						13
Boston	2	5						7
Pittsburg	7							7
Cincinnati	1	8						9
St. Louis	4	3						7
Chicago	1	12						13
AMERICAN.								
New York	1							1
Boston	4							4
Philadelphia	4							4
Cleveland	12							12
Detroit	2							2
Chicago	4							4
St. Louis	1							1
Washington	3							3
INTERNATIONAL.								
Newark	14	4						18
Jersey City	6							6
Baltimore	14							14
Providence	2	7						9
Buffalo	7							7
Montreal	1	6						7
Toronto	15							15
Rochester	6	6						12

J. P. STEVENS WINS GOLF SWEEPSTAKES AT P. C. C.

The only event at the Plainfield Country Club on Saturday was a golf sweepstakes. There was a large field out, but only seven cards were returned in the competition. J. P. Stevens won the event with a net score of 65, while H. T. Eaton was second with a 69 net. These scores were posted:

J. P. Stevens, 92, 27-65; H. T. Eaton, 85, 16-69; H. E. Butler, 83, 11-72; Morris J. Dumont, 82, 9-73; H. E. Moore, 100, 25-75; R. C. Blancke, Jr., 105, 27-78; J. Whitney Baker, 85, 7-78.

—Read Press wants ads.

Queries, Comment and Answers

Sporting Editor:
Query—Is there a seashore resort known as North Beach? G. Y.
Answer—Certainly, and it's located just a few miles from Manhattan.

Sporting Editor:
Query—Are there such trees as prune trees? B claims that prunes are dried plums, but A disagrees. Who is correct? H. E. C.
Answer—B is right. Take a plum and put it in the sun to dry, and you'll have a prune. Try it some day, Helen.

Sporting Editor:
Query—Please let me know if it rained on St. Swithin's day last year? J. O. E.
Answer—No, Joe, not a drop.

Sporting Editor:
Query—Please let me know what is good for a singer's voice? W. T.
Answer—If I lived next door to your studio I might be tempted to tell you of some quieting remedy. Better consult a throat specialist.

Sporting Editor:
Query—Is there or is there not such a word as "alright?" C. G. H.
Answer—Not quite yet. Against the creation of such a word lie two present obstacles—one is that no dictionary has yet given this form vocabulary entry, the other is that without such sanction the gentlemen of the green eyeshades who spell for the community will not admit the word. There is a new dictionary coming in September and perhaps alright will be found among its entries. No reason can be adduced why alright is not all right; so long as we have already and almighty, the principle is accepted.

Sporting Editor:
Query—If a man makes a present to a person and has not entirely paid for it at his death, what position is the one who received the gift in? E. D. T.
Answer—An embarrassing position, Ethel.

Sporting Editor:
Query—Is there a law against fresh water fishing on Sundays? G. U. T.
Answer—Yes, in some waters.

Sporting Editor:
Query—What is meant by Renaissance? J. K. L.
Answer—Renaissance is from the French word meaning re-birth, and as commonly means the personification of literature and art.

Sporting Editor:
Query—Should the server in tennis stand at the base line, or the line between the base line and the next? T. U. P.
Answer—The server's position is with the heel on the base line.

Sporting Editor:
Query—Last week you published a story in your paper regarding a champion walker who has joined the local Y. M. C. A. Where can I get into communication with him? C. F.
Answer—Address Hage Rasummissin at the Y. M. C. A.

FIRST BAPTIST TAKE A FULL GAME LEAD IN THE SUNDAY-SCHOOL LEAGUE

SUNDAY-SCHOOL BASEBALL LEAGUE.

Saturday's Results.
First Baptist, 13; Monroe M. E., 1.
First Presbyterian, 6; Park Avenue, 5 (eleven innings).

Standing of Clubs.

	W.	L.	P C
First Baptist	7	1	.875
Hope Chapel	6	2	.750
Monroe M. E.	4	4	.500
First Presbyterian	3	5	.375
Park Avenue	0	8	.000

Although the Park Avenue Baptist boys plugged through eleven innings of gruelling play and came their nearest to annexing a victory, the unshakeable jinx asserted itself in the eleventh and the Presbyterians lowered their colors, making the eighth defeat for the Parks this season. Hope Chapel was defeating a Bound Brook nine while the First Baptist players were increasing their lead to one full game at the hands of the Monroe Avenue M. E. contingent. The Monroes put up a disappointing exhibition of baseball and failed to show any of their famous aggressiveness against the Baptists.

First Baptist now leads the league with Hope trailing one full game in the rear. The Hope nine has been idle during the past two weeks but will get back on the job again a week from next Saturday, there being no games scheduled for this week.

SAURERS ARE RACING PENNANTWARD, SWEEPING ALL OBSTACLES FROM PATH

CITY BASEBALL LEAGUE.

Saturdays Results:
West End A. C. 8, Spicer 6.
Saurers 21, Dixie Giants 0.

Standing of the Clubs.

	W.	L.	P. C.
Saurer	7	2	.778
West Ends	7	3	.700
Dixie Giants	5	5	.500
Spicer	1	8	.111

Saurers resumed its winning streak Saturday afternoon by trouncing the Dixie Giant ballists and the West End's team a close fall out of the Spicer combination. The Dixie Giants have entered the league race, taking the Royals' standing over and are now firmly planted in third place taking a beating every week at the hands of one of the two top notchers.

The drubbing administered to the Dixies Saturday was one of the most one-sided of the season and the colored ballists never had a lookin after the league leaders got going.

MORAN ON VACATION.

Earl Moran, outfielder on the Plainfield baseball club, of the Central New Jersey League, left today for Asbury Park, where he will spend a two weeks' vacation. His place will be filled by a substitute during his absence.

LEAGUE WILL MEET.

An important meeting of the Sunday-school Baseball League will be held next Friday night when matters of importance will be disposed of. Charges of alleged professionalism have been preferred against several of the players in the league and they will be given a hearing Friday night.

PLAINFIELD AND SOMERVILLE ARE FIGHTING FOR THE FLAG

BALL LEAGUE.

Saturday's Results.
Plainfield 4, Dunellen 1.
Somerville 6, High Bridge 1.

Standing of the Clubs.

	W.	L.	P. C.
Somerville	9	3	.750
Plainfield	8	4	.666
Dunellen	5	7	.417
High Bridge	1	7	.125

Present indications do not look exceedingly bright for the Plainfield Pets, for while the locals are fattening their average at the expense of the weaker aggregations Somerville is doing likewise, and the Queen City representatives will at least have to wait until they stack up against Somerville to even tie matters up again. Somerville now enjoys a one-game lead and won again Saturday at the hands of High Bridge, while the locals were trimming Dunellen.

The Central League fight has now narrowed down to a battle between Plainfield and Somerville and the Somerset county seat players appear to have an edge on the argument. The season is rapidly nearing a close and Somerville and Plainfield will meet on Parker Field for the crucial game in the near future. Should Plainfield lose the next contest it would just about squelch the locals' chances of copping the bunting. High Bridge is entirely out of the question, but Dunellen is a team that cannot be figured on by dopesters with any degre of accuracy, for while the cornhuskers will trim Somerville on one occassion they will turn around and oblige by accepting an unmerciful defeat on the second. Plainfield has entertained a respect for the Dunellenites all season but easily captured the game of Saturday afternoon without the least exertion.

BATTERY ERRORS COSTLY TO PETS

Spills By Randolph and Torpey Responsible for Plainfield's Defeat.

RANDOLPH WAS STRONG

Royal Giants, of New York, Fail to Spoil His Reputation As a Ball Artist—Royals Won Two Games In the Same Afternoon.

Playing the first game of a double header with the Royal Colored Giants on Olympic Field, New York, yesterday afternoon, the Plainfield Pets, an amalgamation of players from nearly every combination in the Central New Jersey League, was defeated by a count of 3 to 1 by the New York aggregation. Although Randolph and Torpey worked marvelously as a battery and had the colored ballists completely at their mercy most of the time, to this pair must be charged the Pets' defeat. In the fourth, the inning in which the home nine sewed up the contest, Torpey when two were out, thought momentarily that there were three occupants on the sacks and threw to first, letting in Thomas and Handy with what proved to be the winning tallies. The third run of the home team came in the stretch stanza when Earl made a scratch hit which was meant for Conti, but Randolph, instead of letting his third baseman take the chance, ran out and made a stab at the pellet and made a fizzle out of it.

Ball twirled some mysterious shoots at the Plainfielders, and to him must be credited, to a large extent, the fact that the visitors did not again rally and tie up matters after the spills that were made in the fourth and seventh stanzas. Plainfield players, although they got on the sacks at different times during the encounter, were unable to reach the guta percha except in the fourth when Washburn crossed the platter on Samuel's bingle.

Stallings pulled off two double plays that were well nigh miraculous. He made a stellar catch of Handy's hot fly in the eighth doubling Thomas at first and caught a hot fly off Webster's wagon tongue in the seventh and doubled Earl up at second. Earl made a beautiful put out of Stalling's long hit that was ticketed for a circuit clout.

In the second game with the Royal Giants on the same field, the Ironsides, of Newark, went down to defeat by a count of 3 to 1, this making the second contest won in the same afternoon by the same score by the Royals.

The score:

PLAINFIELD.

	R.	H.	PO.	A.	E.
Washburn, ss.	1	2	1	1	0
W. Stallings, 2b.	0	0	3	3	0
Torpey, c.	0	1	8	1	1
Samuels, cf.	0	1	2	0	0
Dixon, lf.	0	1	1	0	0
Hickey, rf.	0	0	1	1	0
Conti, 3b.	0	0	1	2	0
Garretson, 1b.	0	0	7	0	0
Randolph, p.	0	0	0	1	1
	1	5	24	9	2

ROYAL GIANTS.

	R.	H.	PO.	A.	E.
Earl, lf.	0	1	3	0	0
Webster, c.	0	0	7	0	0
Pettis, 1b.	0	0	10	0	0
Thomas, cf.	1	3	4	0	0
Handy, ss.	1	1	2	3	0
Pryor, 3b.	0	0	0	2	0
Harvey, rf.	1	1	1	1	0
Hatchit, 2b.	0	0	0	3	0
Ball, p.	0	1	0	1	0
	3	7	27	10	0

Score by innings:
Plainfield .....0 0 0 1 0 0 0 0 0—1
Royals .....0 0 0 2 0 0 1 0 x—3

Summary—1st on errors, Giants 1, left on bases, Plainfield 4, Giants 5; earned runs, Plainfield 1, Giants 1; two base hits, Thomas (2), Handy, Ball; three base hits, Earl 1; first on balls, off Randolph 2; struck out, by Randolph 8, by Ball 7; double plays, Stallings and Washingburn, Stallings and Garretson; stolen bases, Washburn, Torpey, Earl, Webster; time of game, one hour and twenty minutes; umpire, Ollis; scorer, William H. Conger.

C. J. HAND SCORES POINTS FOR PRESIDENT'S CUP

Clarence J. Hand won the first three points for the President's cup at the Park Golf Club, Saturday, returning a card of 103, 26—77, while Dr. H. K. Carroll and Charles B. Morse divided the remaining points, each posting a net score of 88. In the "goats" competition, Charles B. Morse and H. H. Woodland defeated Oliver B. Hill and Clarence J. Hand.

These scores were posted for the President's cup:

Clarence J. Hand, 103, 26—77; Dr. H. K. Carroll, 94, 6-88; Charles B. Morse, 98, 10—88; William P. Taylor, 82, plus 7—89; H. L. Moody, 102, 13—89; J. L. Watson, 110, 19—91.

AN OFF-DAY IN LEAGUE.

Because of the Hope Chapel excursion no games have been scheduled in the Sunday-school League for next Saturday and most of the teams will be idle. While several of the contenders will go to the shore in a body others will schedule an outside contest in order to keep in trim for games to come.

PETS DEFEATED DUNELLEN TEAM

A Close Score But Easy Victory For the Locals Who Led All the Way.

HARTER BATTED 1,000

Besides Hitting Like a Demon He Stole Bases and Fielded in Brilliant Stylye—George Ortlieb Wild at Times.

History repeated itself on Parker Field Saturday afternoon when the Dunellen team of the Central New Jersey organization took one of its old time beatings at the hands of the Plainfielders who had everything their own way from the time the first ball was pitched until the pellet was pocketed for the final put out. Dunellen was in the fray at all times, but the Queen City aggregation were complete masters of the situation and held the upper hand all the way, teasing the Dunellenites at various intervals to make the farce take on the aspect of a real ball game. The final score of 4 to 1 was plenty decisive enough to declare the Plainfielders the winners, but if they so desired the locals could have profited by slip ups and bingles so that the tally card would have been much larger.

George "Germany" Ortlieb recently returned from the New England League where he played with the Lawrence team, a former member of the Plainfield combination and one of the pitchers who has adroned nearly every mound in Central New Jersey during his varied career from the time he first let out a "bawl," did mound duty for the winners Saturday and the visitors were completely baffled by his cross fire slants. While he failed to do any remarkable stunts along the strikeout line, he handled the batters with rare discretion, making them pop short infield hits or lay down rollers that were easily fielded. He let his infielders do the work during half the contest and then shifted the line of defense to the outgarden, giving the guardians of that territory an opportunity to show their ability as sprinters, for the hits seldom reached them and were running catches for Joe Harter and Howard Craig, the infielders who pedal it to the out garden several times during each game that is played by the Pets to pull down flighty bingles, or forced the outfielders to come up to the boundary line of the infield.

Many new faces made their appearance for the first time this season on Parker Field in Dunellen uniforms, but the veteran, Warry McLaughlin, was still on the job and had the locals guessing at certain stages but when hits meant runs the Plainfielders generally produced the swat that told.

Joe Harter and Garretson were the shining lights in Saturday's contest, doing excellent work in the field and at the bat. Harter brought the fans to their feet on several different occasions by pulling down seemingly impossible running catches and his base running was an exhibition that is seldom equalled in professional circles. With the willow he was equally as good, getting three bingles out of three times at the plate, batting 1,000 per cent. for the afternoon. Garretson got two bingles and put up a great game around the first station. The Pets fielded without an error Saturday while their rivals made four bad spills, this accounting to some extent for the run getting, although three out of the four made by the locals were earned.

The score:

PLAINFIELD.

	R.	H.	O.	A.	E.
Craig, 3b	0	1	1	0	0
E. Stallings, lf	0	0	1	1	0
W. Stallings, 2b	1	1	3	4	0
Harter, ss	1	3	8	1	0
Nelson, c	1	0	1	0	0
Garretson, 1b	1	2	6	0	0
Dorman, rf	0	0	3	1	0
Moran, cf	0	1	4	0	0
Ortlieb, p	0	0	0	1	0
	4	8	27	8	0

DUNELLEN.

	R.	H.	PO.	A.	E.
DeNitzio, ss	0	1	2	2	0
J. Alberts, cf	0	0	0	0	0
Hand, c	0	0	9	1	1
Schiller, 2b	0	1	3	0	0
Giddes, 3b	0	0	1	0	0
McLaughlin, p	0	1	0	4	1
Samuels, 1b	0	2	8	0	1
Clough, lf	1	0	0	0	0
Frezza, rf	0	0	1	0	1
	1	5	24	7	4

Score by innings:
Plainfield .....0 2 0 0 0 0 0 2 x—4
Dunellen .....0 0 0 0 1 0 0 0 0—1

Summary: First base on errors, Plainfield 2; earned runs, Plainfield 3, Dunellen 1; two base hits, Harter, Garretson, DeNitzio, McLaughlin; double plays, Dorman to Harter; passed balls, Hand 1, left on bases, Plainfield 5, Dunellen 7; first base on balls, off Ortlieb 4, off McLaughlin 1; struck out, by Ortlieb 1, by McLaughlin 8; umpire, Frank Wilcox.

HIGH BRIDGE IS TROUNCED AGAIN

Somerville Easily Disposes of the Tail Enders on Somerset County Field.

GAME UNINTERESTING

Hickey's Homer a Feature—Gerard Led With the Bat for Losers, Getting a Pair of Bingles—Few of the Visitors Reached First Base.

Somerville literally walked away from High Bridge in the game at that place on Saturday, allowing the tailenders but six hits and one lone tally. Kraft let up on his strike-out, and allowed his team mates to earn some put-outs whenever High Bridge by chance landed on the sphere, 23 of the latter being taken by the infield and four by the outfield.

In the thir inning L. Dineen hit out a two bagger, followed by a timely bingle by Gerard, scoring Dineen. Casey went out to short. F. Dineen got on by a nice rap and got as far as second on a fielder's choice when Kiley went out, Kraft to Wiltse. Howley struck out and ended the session. Three men got on the sacks in the fourth and fifth innings, two getting as far as third, but no runs resulted. It was a case of one, two, three in the sixth, seventh and eighth innings.

In the last time up Miller got on through an error of Cunningham and had been advanced as far as third on fielders' choices when the game ended, Wiltse getting all the put-outs, assisted by Kraft and Hickey.

Somerville did nothing in its first try. In the second inning Porter got on by a two-bagger, and was brought in by Conti, after two men were out, the latter getting winged at third.

The game was won in the fourth session, Grimes starting the rungetting by landing for a two-bagger. Torpey walked and Wiltse whiffed. Hickey hit out to left, who made good. Porter then landed for his second two-bagger, bringing in Grimes and Torpey, and crossing the rubber himself on Conti's timely bingle. Nolan went out on a foul fly, leaving one man on base.

Hickey made a star play in the

—The store that can always present economy-chances to the householder can always make its advertising IMMEDIATELY RESULTFUL!

IN THE SPORTING SPOTLIGHT

sixth, when he landed for a circuit clout, the ball going over the centre-field fence. Conti and Nolan also got on the sacks in this session, but failed in landing.

Somerville's last run was made in the seventh, when Grimes got a pass, stole second and got third on a fielder's choice, and was brought in by Wiltse, although the plucky shortstop was preparing to make a squeeze play, which would probabaly have been successful even if Wiltse had not landed on the sphere. All this after two men were out. Hickey got a pass, but Porter went out, second to first, and closed the session. There was nothing doing in Somerville's last try.

The score:

SOMERVILLE.

	R.	H.	PO.	A.	E.
Cunningham, cf.	0	1	2	0	1
Grimes ss.	2	2	2	0	0
Torpey, c	1	0	7	0	0
Wiltse, 1b.	0	1	13	0	0
Hickey, 2b.	1	1	0	5	0
Porter, lf.	2	2	1	0	0
Conti, 3b.	0	3	1	0	0
Nolan, rf.	0	1	0	0	0
Kraft, p.	0	0	1	6	0
	6	11	27	11	1

HIGH BRIDGE.

	R.	H.	PO.	A.	E.
F. Deneen, ss.	0	1	0	1	0
Kiley, c.	0	1	8	1	0
Hawley, lf.	0	0	1	0	0
Miller, cf.	0	0	3	0	0
Beyer, 2b.	0	0	2	2	0
Davenport, 3b.	0	1	1	1	0
L. Deneen, 1b.	1	1	6	0	1
Gerard, p.	0	2	3	3	0
Casey, rf	0	0	0	0	0
	1	6	24	8	1

Score by innings:

Somerville	0 1 0 3 0 1 1 0 x—6
High Bridge	0 0 0 1 0 0 0 0 0—1

Summary—Two-base hits, Cunningham, Grimes, Porter (2); home run, Hickey; hits, off Gerard 11, off Kraft 6; bases on balls, off Gerard 3, struck out, by Gerard 6, by Kraft 7; umpire, Dalley.

PARK JINX APPEARS IN THE ELEVENTH

Two Singles Brought Victory to Presbyterians After Hard Fought Contest.

Although it took the First Presbyterian Sunday-school leaguers thirteen long innings to prevent any record breaking stunts to be pulled off in the way of a Park Avenue victory Saturday afternoon, the Presbyterians finally unearthed the Park jinx in the last session and after they had let him loose found it easy to win by a count of 6 to 5. In the eleventh Murphy got a berth at first, went to second on P. Dunning's single and scored on Buckle's safety, ending the battle.

The loser's tallies came spasmodically and the Presbyterians had to do some rushing toward the end of the regulation number of rounds in order to tie matters up and justly escaped from a beating by pulling counters across in the seventh and eighth.

Both twirlers were in excellent trim and each amassed a goodly pile of strikeouts, besides baffling the batters considerably in every frame. Neither was accorded what might be called gilt edged support, but the fielders performed farely well and the battle was made interesting by what spills were made during the first nine stanzas.

The score:

PARK AVENUE BAPTIST.

	R.	H.	PO.	A.	E.
E. Mosher ss	1	2	1	1	0
R. Mosher, lf	1	2	1	1	0
F. Mills p	0	1	0	5	0
Gage, c	1	1	11	3	1
Tice, cf	1	1	1	0	0
Gullberg, rf	1	1	1	0	0
Ricketts, 2b	0	0	3	1	1
Weber, 3b	0	0	2	6	3
R. Mills, 1b	1	0	13	0	2
Totals	5	7*	32	7	0

FIRST PRESBYTERIAN.

	R.	H.	PO.	A.	E.
F. Dunning, lf	0	2	1	0	0
Murphy, ss	3	1	3	0	2
P. Dunning, 1b	1	3	10	1	0
Buckle, 3b	0	3	2	1	0
W. Dunning, c	2	1	14	1	0
J. Lounsbury, 2b	0	1	1	2	1
Newell, p	0	1	0	2	1
S. Dunning, cf	0	0	2	0	0
F. Lounsbury, rf	0	0	0	0	0
Totals	6	12	33	7	0

*Two out when winning run was scored.

Score by innings:

Park Ave.	0 2 0 0 0 1 0 2 0 0 0—5
1st Presby.	0 0 0 1 1 0 1 1 0 0 1—6

Summary — Earned runs—First Presbyterian, 2; left on bases—Park, 7; Presbyterians, 11; first base on errors—Park, 3; Presbyterians, 6; first base on balls—off Newell, 1; off Mills, 1; struck out—by Mills, 10; by Newell, 11; two-base hit—Gage; double play—P. Dunning to J. Lounsbury; hit by pitched ball—by Newell, (Gage 2).

—Press want ads. pay.

NO DISCENSION IN TEAM'S CAMP

Statement Made By Two Players Proves to Be Erroneous.

BAILEY NOT CONCERNED

His Name Was Mentioned by the Trouble Makers But He Did Not Know Anything About the Argument.

Following a statement made to the sporting editor of this paper last Saturday morning to the effect that discension reigned in the camp of the First Baptist Sunday-school League baseball team, an assertion that was proffered by Hefti, Austine and Carrol Taylor, two of the regular members of the aggregation, Captain Pierson, of the same combination, was taken unawares by the information that was offered and was evidently entirely in ignorance of any so-called "discension" if there really was any brewing. The fact that several of the First Baptist players were approached by a local manager and asked to play in Flemington, Saturday afternoon, probably offered them an excellent opportunity to "get even" or soothe up a "sore headed" feeling and they took this means of advertising their wares. After the manager of the Plainfield team, who had offered them a berth for the afternoon, found that he had a surplus of material on hand he turned them down and they were seen in their regular positions on the First Baptist contingent.

In making the statement which now appears to be entirely erroneous they brought into the deal one member of the First Baptist team who was entirely ignorant of their designs and he was surprised to hear that he was selected to fill a position on the other nine. This member was Pierson Bailey, and in justice to him and the team itself, Captain Pierson, who is now acting in the capacity of manager for the league leaders, has made the following statement::

"Sporting Editor:

"With regard to the item in Saturday's issue of your paper which was headed 'Discension in the First Baptist Camp,' we ask that you make the following correction. You state that the writer issued the batting averages of the players who were trying for the high individual average and the cup that goes for the best record. The score book was left in the hands of the writer during the vacation of our manager and in order to get a line on what each fellow was doing I made up the records and gave them to each individual player with the understanding that they were not official but simply to get an idea what each one was doing. Upon Manager Fountain's return official averages will be given out for publication.

"E. B. PIERSON,
"Capt. 1st Baptist B. B. Team."

TROUBLE MAKERS WERE CENSURED

First Baptist Team Meets and Adjusts Matters Satisfactorily to All.

At a meeting yesterday morning of the First Baptist Baseball team it was decided to appoint a committee of three to go over the scoring records for the season, and to issue averages which will be taken as official in determining the standing of each individual player.

The above records will be turned over to Harry Joseph, who was appointed official scorer for the balance of the season. A motion carried wherein Captain Pierson was instructed to appoint such a committee to act with himself in figuring such averages. The following were appointed: Carlton Smith, Daniel Randolph and Pierson Bailey.

The matter of a recent newspaper item in which a discension in the team was charged was taken up and each member expressed himself forcibly upon the action of one of the players who has caused this. With this one exception the boys are working together harmoniously and all feel confident of winning the Sunday-school race.

With the next game all the players will have returned from their vacations and the regular team will again be put on the field. Each player has been putting up a good article of ball and all deserve praise for the games they have played.

The following attended the meeting: Assistant Manager James Spratt, Captain Pierson, Smith, Bailey, Randolph, Stine, Banks, Savidge and Joseph.

FORFEITED GAME TO THE RED STAR TEAM

Player Wanted to Umpire and Caused the Sudden Curtailment.

Playing in the Parker Field Junior League Saturday morning on the playground diamond, the Jackson Bible Class combination forfeited to the Red Stars in the seventh inning when the score stood 5 to 4 in the latter's favor. Houston wished to umpire as well as play and this was the cause of the sudden ending of the contest. This is the first case where dispute has ended in a forfeit in the junior organization and the Jackson's were warmly roasted by the other teams for their unsportsmanlike action.

Heavy ground made the going hard and the fielding was ragged. The game, as far as scoring was concerned, however, was close and exciting up to the time it was curtailed and the spectators who witnessed it were shown some good baseball.

Score by inninigs:

Red Stars	0 4 0 0 0 0 1—5
Jacksons	0 1 0 1 2 0 0—4

Batteries—Red Stars, Mullin and Kiely; Jacksons, Butler and Campbell.

PLAINFIELD BOYS FAILED TO SCORE

Aquatic Meet at Camp Wawayanda On Saturday For Y. M. C. A. Members.

Waywayanda, August 4—In the aquatic meet held by the second section of campers last week, Elizabeth Y. M. C. A. swimmers again copped the victory, scoring 845 points against 547 points by Montclair, their nearest opponents. Fred Woodruff, who participated in the meet last season, broke the record in the total number of points scored, and this has not yet been equaled. With the exception of two Elizabeth boys all the other Betsytowners entered in the meet won first, second or third place, and already the boys are seeing visions of winning the Hilton Bull Memorial Cup.

A number of Plainfield boys at the camp competed in the meet but failed to get in the prize list.

The results of the meet are as follows:

95-pound class, 25-yard dash—First, Spencer Blake, Elizabeth; second, Fred Bauer, Rahway; third, Philip Hall, Elizabeth. Time, 19 1-5 seconds.

50-yard dash—First, Spencer Blake, Elizabeth; second, Fred Bauer, Rahway; third, John Talbot, Montclair. Time, 47 3-5 seconds.

Dive for form—First Philip Hall, Elizabeth; second, Fred Bauer, Rahway; third, Spencer Blake, Elizabeth.

Individual standing—First, Spencer Blake, Elizabeth, 154 points; second, Fred Bauer, Rahway, 134 points; third, Philip Hall, Elizabeth, 107 points.

110-pound class, 25-yard dash—First, Carl Broeker, Elizabeth; second, Ralph Woodworth, Ridgewood; third, John Van Duyne, Montclair. Time, 16 1-5 seconds.

50-yard dash—First, Carl Broeker, Elizabeth; second, Conrad Taylor, Elizabeth; third, Rufus Richart, Elizabeth. Time, 43 1-5 seconds.

Dive for form—First, Rufus Richart, Elizabeth; second, Conrad Taylor, Elizabeth; third, John Van Duyne, Montclair.

Individual standing—First, Carl Broeker, Elizabeth, 133 points; second, Ralph Woodworth, Ridgewood, 114 points; third, Conrad Taylor, Elizabeth, 88 points.

130-pound class, 25-yard dash—First, Edward Woodruff, Montclair; second, John Osborne, Elizabeth; third, Henry Stein, Hudson City. Time, 19 2-5 seconds.

100-yard swim—First, J. Osborne, Elizabeth; second, Henry Stein, Hudson City; third, Edward Woodworth, Montclair. Time, 1 minute, 49 seconds.

Dive for form—First, John Osborne, Elizabeth; second, Henry Stein, Hudson City; third, Edward Woodruff, Montclair.

Individual standing—First, John Osborne, Elizabeth, 142 points; second, Henry Stein, Hudson City 131 points; third, Edward Woodruff, Montclair, 113 points.

Unlimited class, 25-yard dash—First, James Valentine, Montclair; second, Marcus Whitehead, Elizabeth; third, Roy Smith, Newton. Time, 15 seconds.

200-yard swim—First, James Valentine, Montclair; second, Roy Smith, Newton; third, William Arthurs, Hackensack. Time, 4 minutes 2 seconds.

Dive for form—First, Marcus Whitehead, Elizabeth; second, James Valentine, Montclair; third, I. Grant Pompton.

Individual standing—First, James Valentine, Montclair, 222 points; second, Marcus Whitehead, Elizabeth, 134 points; third, Roy Smith, Newton 74 points.

SMITH'S PITCHING HELPS IN VICTORY

Monroe Contingent Completely at the Mercy of Speedy Baptist Heaver.

Carlton Smith's pitching was the main cog in the machine that defeated the Monroe Avenue M. E. Sunday-school leaguers Saturday afternoon and the First Baptist teammates assisted him by circuiting the bases thirteen times while he was allowing but one counter to simmer across the platter via a Monroe uniform. But five hits were taken out of his delivery and he whiffed seven of the oppositions with apparently no effort. Hefti, on the other hand, proved to be no puzzle to the winning swatsmiths who dented his offerings for fifteen lusty bingles, many of which were extra base clouts and will materially boost the Baptist boys' individual records in the race for the silver batting cup.

While the battery were doing a large portion of the work for the winners, not a man made an error and the openings in which the Monroes could have scored were few and far between. By defeating the opposition Saturday afternoon, First Baptist gained a one game advantage in the race for the pennant and are now leading the Hope contingent by a margin of over 100 points. Thirteen stolen bases were credited to the victors, nearly every man on the team annexing some of the loot.

Catches by Pierson Bailey and Pennoyer featured the contest and the hitting laurels were garnered by Townley and Savage, the former getting four and the latter three bingles.

The score:

FIRST BAFTIST.

	R.	H.	O.	A.	E.
Bailey, rf	2	2	2	0	0
Savage, ss	2	3	0	3	0
Smith, p	3	2	0	4	0
Banks, cf	2	1	0	0	0
Stine, c	1	2	8	1	0
Pierson, 2b	0	1	1	0	0
Randolph, 1b	0	0	9	0	0
Taylor, lf	0	0	4	0	0
Townley, 3b	3	4	3	3	0
	12	15	27	11	0

MONROE AVENUE M. E.

	R.	H.	PO.	A.	E.
L. Brown, ss	0	0	2	0	0
Van Norden, rf	0	1	0	0	0
Beekman, 3b	1	2	2	6	0
Hess, 1b	0	0	7	0	1
Gunzleman, 2b	0	1	3	1	1
W. Brown, c	0	0	2	3	0
Gawler, cf	0	0	0	0	0
Pennoyer, rf	0	0	5	1	1
Hefti, p	0	1	3	2	0
	0	1	3	2	0
	1	5	24	13	3

Score by innings:

First Baptist	0 0 2 1 3 1 2 4 x—13
Monroe Avenue	0 0 0 0 0 0 1 0 0—1

Summary: Two base hits, Hefti, Bailey, Savage; three base hits, Townley; struck out, by Smith 7, Hefti 2; bases on balls, off Smith 0, Hefti 6; hit by pitcher, by Smith, Gunzleman; double plays, Pennoyer to Gunzleman, Smith, Townley to Randolph; stolen bases, Bailey 2, Savidge 2, Smith 3, Banks 1, Stine 2, Randolph, Taylor, Townley, Beckman, Gunzleman 2; umpires, Brown and Wilson; scorers, Joseph and McCormick.

HOPE CHAPEL AHEAD IN THRILLING GAME

One Run In the Third All that Was Scored During the Encounter.

Playing independent ball at Bound Brook against the Y. M. A. team of that place, Saturday afternoon, the Hope Chapel Sunday-school leaguers won one of the best played games of amateur baseball that has ever been staged in this vicinity, coming out ahead by a score of 1 to 0. The Plainfielders got their lone and solitary tally of the encounter in the third inning when Thorn came home after W. Mathews had dropped a third strike. In this round two men fanned the air after Thorn had got his birth and the third man also whiffed at three wide ones but the backstop let the pellet slip between his fingers and before he had recovered it Thorn had touched the plate. But three hits were taken out of Mathew's delivery while the Bound Brookers could get but one more than that number out of Schott's offerings.

Tight twirling gave the fielders little opportunity to make errors but three being credited during the contest, none of the two being made by Hope Chapel resulting in any scoring.

The score:

HOPE CHAPEL

	R.	H.	PO.	A.	E.
J. Heron, ss	0	0	1	2	1
E. Terry, rf	0	0	1	0	0
Grisley, 2b	0	0	2	1	0
Snyder, 3b	0	0	1	3	0
Luthman, c	0	1	12	0	0
Tonese, cf	0	0	0	0	0
Thorne, 1b	1	1	8	0	1
T. Heron, lf	0	1	2	0	0
Schott, p	0	0	0	4	0
	1	3	27	10	2

Y. M. A. BOUND BROOK.

	R.	H.	PO.	A.	E
Hall, ss	0	1	0	2	0
W. Mathews, c	0	0	11	2	1
Koechlin, 3b	0	0	0	1	0
Whitenack, lf	0	1	0	0	0
Wolferz, cf	0	1	1	0	0
Sebring, 1b	0	0	12	2	0
E. Mathews, p	0	0	0	6	0
Hodge, rf	0	0	0	0	0
Ulmer, 2b	0	1	3	4	0
	0	4	27	17	1

Score by innings:

Hope Chapel	0 0 0 1 0 0 0 0 0 0—1
Y. M. A.	0 0 0 0 0 0 0 0 0 0—0

Summary: First base on errors, Y. M. A. 2; left on bases, Hope Chapel 2, Y. M. A. 6; double play, Snyder to Thorn, J. Heron to Luthman; struck out, by Schott 10(by Mathews 11.

RALLY IN EIGHTH WON FOR WEST ENDS

Spicer Combination Outhit Rivals But Lost Encounter Through Fielding.

A rally in the eighth inning that resulted in a contribution of two runs, was the only thing that saved the West End A. C. from having to battle through an extra number of innings in its City League clash with Spicers' nine Saturday afternoon, these two runs giving them the upper end of an 8 to 6 count. Montross, who twirled for the losers, was in tip top form, and while he held the opposition to seven scattered hits, while his teammates were pounding Denny's offerings for ten, he was accorded ragged support and his infielders lost the game for him.

Features of the game were the playing by Herman Rosenson, a former Plainfield High School star, and Alberts and Campbell also did good work along this line.

The score:

WEST END A. C.

	R.	H.	O.	A.	E.
Hann, 2b	1	1	4	0	0
Coughlan, c	2	1	4	2	0
Alberts, ss	2	2	4	4	0
Dow, 1b	0	0	10	1	1
Coriell, cf	0	0	1	0	0
O'Leary, 3b	1	0	1	2	0
Brick, rf	1	1	0	0	0
McClinton, lf	0	1	1	0	0
Denny, p	1	1	2	6	0
	8	7	27	15	1

SPICER.

	R.	H.	O.	A.	E.
H. Rosenson, 2b	3	3	1	1	1
B. Rosenson, 3b	1	0	1	3	2
Campbell, lf	0	2	2	1	0
Compton, c	0	1	9	0	1
Montross, p	1	1	2	4	0
Hewitt, 1b	0	1	8	0	1
Smincк, cf	0	1	2	0	1
Dolan, rf	0	0	0	0	0
Ayers, rf	0	0	1	0	0
Mullin, ss	1	1	1	3	0
	6	10	27	12	6

Score by innings:

West End A. C.	0 0 0 0 3 2 1 0 2 0—8
Spicer	0 1 2 0 1 0 2 0 0—6

Summary: First base on errors, West End A. C. 5, Spicer 1; left on bases, West End A. C. 5, Spicer 4; double play, Montross and Hewitt; three base hit Montross; two base hits, Hann, Alberts, Campbell, Compton; sacrifice hits, L. Rosenson 2, Campbell 11, Dow; stolen bases, Coughlan 2, Alberts, H. Rosenson; struck out, by Denny 3, by Montross 7; base on balls, off Denny 1, off Montross 4; hit by pitchers, by Montross 3 (Coughlan 2 Alberts); time of game, 1 hour, 40 minutes; umpire, Hook.

DOC SCANLON PITCHES SECOND NO-RUN NO-HIT GAME OF YEAR

New Brunswick, Aug. 4.—In the course of his peregrinations in the bushes Charles Hercules Ebbets would do well to come out here some Sunday and take a peek at a promising pitcher named Doc Scanlon. Doc used to twirl for the Superbas when baseball was even more in its infancy than it is now. Yesterday afternoon, for the second time this season, the doctor pitched a no-hit and no-run game. The South River team was his victim, New Brunswick winning by 9 to 0. Only one man reached first through a base on balls that should really have been a strike-out.

While Scanlon is the "property" of Philadelphia, having been shipped here by the trade route, Ebbets might be able to undo the dicker and send Stack back to the Phillies in exchange for the busher, Doc Scanlon.

FLEMINGTON FAIR OPENS NEXT WEEK

Many Local Entries in the Annual Sweepstakes Expect to Take Purses.

MANY NOVEL RACES

Horse Racing Features—Big Purses Offered to Induce Competition—Adam Blair, Thos. Brantingham and Lester B. Harris Interested.

Plainfield and Westfield horse fanciers will contribute liberally to the list of entries registered for the annual fair horse races at Flemington which will begin next Tuesday and continue throughout the week. An attractive racing card has been announced for the week with prizes aggregating $5,000. The track is in first class condition and it is expected that many of the horses will make new records. A prize of $100 in gold will go to the owner of the horse winning the fastest heat, providing the track record of 2.07 is beaten.

Running races with substantial purses will be held each day of the fair and a ball game is being arranged between Lou Slocum's All Stars of Plainfield and the Flemington aggregation which defeated the locals last Saturday afternoon. Entries for the foot racing will not close until the night before the fair opens and many local runners are expected to take part in the events on the program which will be announced in a few days by the busy committee arranging for the holding of the fair.

In the 2.14 pace (Union Hotel) for a purse of $400, "Review Bells," owned by Lester B. Harris, of this city, and driven by Tom Brantingham of Park avenue, will be one of the competitors against such cracks of the track as "Dr. Wilkes" and "Carrie Dillon." In the 2.24 trot for a purse of $400, Adam C. Blair's "Downing" will start, and Blair's "Woodspite" will be at the starting wire in the 2.20 trot for a purse of $400. In the 2.18 pace "Sugar Bowl," driven by Tom Brantingham, of this city, will be one of the contestants and will have as a running mate so formidable an animal as "Reba Ambulator," owned by J. G. Ten Eyke, of Westfield. Saturday afternoon will be devoted to novelty races and there will be a quick hitch race, a mule race, bull race and motorcycle races.

All of the Plainfield competitors are out for the money prizes and each expects to return with a fair share of the gate receipts.

PADDED TERRILL A. C. WAS WALLOPED BY NETHERWOOD

On Sunday the Terrill A. C. went down in defeat before the fast-going Netherwoods on the latter's grounds, by a score of 1 to 9. Raffincellia, the manager of the Terrill's, was confident of scoring a win as he had Coughlan, the hard-hitting backstop of the West Ends behind the plate and Curtis, a clever infielder whose playing is well known in local baseball circles, guarding the keystone sack.

The Terrills could do nothing with Denny's delivery, while the Netherwoods knocked Venitz for eighteen hits or a total of fifteen runs. The batteries for the teams were: For Netherwood, Denny, Dodd; for the Terrill A. C., Venitz, Coughlan.

The score:

Terrill A. C.	0 0 2 3 0 2 0 1 1— 9
Netherwood	3 0 1 1 3 4 2 1 x—15

NOT AN AMATEUR LEAGUE.

According to information coming from good authority, the Sunday-school Baseball League does not boast of being an amateur organization. The players in the organization have agreed not to take money while they play in the league but former records are not adherred to. Many of the men playing ball in the organization have previously accepted compensation for playing baseball, basketball and football but the rules of the league are based on this year alone.

DEFEATED AT FLEMINGTON.

Flemington, Aug. 4—Flemington defeated the West End A. C. team, of Plainfield, Saturday afternoon by the score of 6 to 1. The score:

		R	H	E
West End	0 0 0 1 0 0 0 0 0—	1	5	2
Flemington	0 0 0 0 4 1 1 0 *—	6	6	2

Batteries—Lott and Mount; Slocum and Winters.

—Only one housewife in ten has an expense allowance so liberal that she does not feel the need of searching for economy opportunities—and this fact is the big reason why a merchant can make his store advertising "make" his store!

WHY UNDER THE SUN DON'T YOU TRY

KHRISTIANS KREAMY KUMYSS

The Ideal Beverage Food and Tonic when you are thirsty, tired or fatigued. It's a natural remedy for Indigestion, Constipation, Insomnia and Rheumatism. Freeing the system of poisonous bacteria, preventing gastric fermentation and other intestinal troubles.

THEY DON'T KEEP IT—THEY SELL IT!

WHO?

Queen City Hotel, The Waldorf, Hodge's, Armstrong's, Shaw's, Walsh's or any other drug store, C. R. R. cafe and restaurant, Sandy Hook Boats.

Manufacteured and guaranteed by the

PURE FOOD PRODUCTS CO.—
'Phone 173.

Under Pure Food Law, serial No. 42690.

Laboratory 164-166 East Front St.
Phone or write for sample case, delivered to your residence.

SHERIFF'S SALE—In Chancery of New Jersey. Between Fidelity Trust Company, complainant, and Josephine Marshall, et al, defendants. Fi. fa. for sale of mortgaged premises.

By virtue of the above stated writ of fieri facias to me directed I shall expose for sale by public vendue, at the sheriff's office in the Courthouse, in the city of Elizabeth, N J, on

WEDNESDAY, THE TWENTIETH DAY OF AUGUST, A. D. 1913,

at two o'clock in the afternoon of said day, all that certain tract or parcel of land and premises, situate, lying and being in the city of Plainfield, in the county of Union and State of New Jersey:

Beginning at the southeasterly line of West Sixth street at a point therein distant northeasterly three hundred feet from the northeasterly line of Monroe avenue; from thence running northeasterly along the said line of West Sixth street fifty feet; thence southeasterly and parallel with Monroe avenue one hundred and eighty-nine feet and eighty-five one-hundredths of a foot to the northwesterly line of a private driveway; thence along the said driveway southwesterly fifty feet; and thence northwesterly and parallel with Monroe avenue one hundred and eighty-nine feet and eighty-five one-hundredths of a foot to the said line of West Sixth street and the place of beginning.

Being lot number seven in block number eight on a map entitled, "Map of building lots for sale by the Plainfield Real Estate Company, city of Plainfield, N. J.," surveyed October, 1895, by F. A. Dunham, C. E. Being the same premises which were conveyed to the said Jarvis H. Knapp by deed from the Plainfield Real Estate Company, dated June 11, 1896.

WILLIAM H. WRIGHT, Sheriff.
FRANCIS LAFFERTY, Sol'r.
7 28 4m EDJ&DP Fees, $14.28

CAMP RAM'S HORN
HALSEY ISLAND
LAKE HOPATCONG
THOMAS M. MUIR
PROPRIETOR.

The ideal place for the young man who wants to really enjoy his brief vacation.

TERMS ON APPLICATION.

SMALLEY BROS.
147 NORTH AVENUE
Headquarters For All Kinds of
MEATS
Spring Lamb and Broilers a Specialty
LET US SERVE YOU
TELEPHONE 88-A

SIXTH ANNUAL EXCURSION
of
WATCHUNG COUNCIL, NO. 552, KNIGHTS OF COLUMBUS,
to
ASBURY PARK
Thursday, August 7
Leave Grant Avenue 7:45, Plainfield 8 a. m. Returning leave Asbury 6:30 p. m.
Tick"ts—Adults, 1.25; Children, 75c
8 4 2

Saturday Half Holiday.

During June, July, August and until September 20, the Plainfield Daily Press will go to press promptly at 1 p. m. on Saturdays. Our readers and advertisers by getting copy in the office early on that day will greatly assist the management. Classified advertisements will be received until noon on Saturdays.

—The "right buyer" for property is simply the person who is trying hardest to find that sort of property. You can make your real estate ad a very welcome bit of reading matter to someone.

4% INTEREST

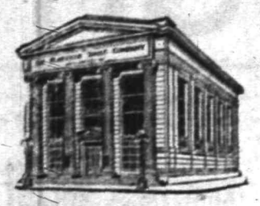

4% INTEREST

The opening of a savings account is

IMPORTANT

but adding to it regularly is much

MORE IMPORTANT

If you have no account in our Special Department subject to 4% interest, we invite you to start one. If you already have an account try making your deposits regularly and see how rapidly the fund will grow.

THE PLAINFIELD TRUST COMPANY

"The Bank that pays 4%"

ARE YOUR SECURITIES AND PAPERS PROTECTED FROM FIRE AND THIEVES!

A Safe Deposit Box rented from us means absolute protection from fire and thieves for anything that may be lodged therein.

Boxes in our Round Door Manganese Steel Vault are available at a rental of from Five Dollars to One Hundred Dollars per year.

We invite an inspection of our modern appointments.

SERVICE

THE STATE TRUST COMPANY

4% Interest paid in our Special Department

Putting Out the Lamps!

Every Kind of Gas and Electric Lamp Will, Tomorrow, Tuesday, Be Put Out at Half or Less Than Half, in the

AUGUST SALE of LAMPS

Such an offering as this occurs only at rare intervals—twice a year, just at the every-six-months "writing-up" of our stock books.

Practically every one of the hundreds and hundreds of beautiful table and hanging lamps you have seen in the "House of a Thousand Lamps" (as the Wanamaker Lamp Store is familiarly called), together with a great many more quite as beautiful that you have not yet seen—each one is offered for half or less than half its original and normal price. Among these lamps you will find the choicest examples of the art of lamp-designing and fine craftsmanship—lamps that are as ornamental as they are useful.

There never was a home that did not need at least one more lamp, and there is no home but will find in this great collection "just the **very** thing."

Table Lamps

These are of German, French, Chinese, Japanese, etc. Vases specially mounted for lamps, for silk shades.

Regular Price.	August Price.	Regular Price.	August Price.
$18.00	$9.00	$35.00	$17.50
20.00	10.00	42.50	21.25
22.50	11.25	50.00	25.00
25.00	12.50	75.00	37.50
30.00	15.00	85.00	42.50

Damascus Lamps

These are complete with shades. Some few are for oil.

Regular Price.	August Price.	Regular Price.	August Price.
$16.50	$8.25	$45.00	$22.50
18.50	9.25	60.00	30.00
30.00	15.00	150.00	75.00
32.50	16.25		

Silk Shades

Adapted for the boudoir and desk lamps.

Regular Price.	August Price.	Regular Price.	August Price.
$2.00	$1.00	$5.00	$2.50
3.00	1.50	6.00	3.00
4.00	2.00		

Domestic Table Lamps

These are of the highest grade, with shades and in variety of designs.

Regular Price.	August Price.	Regular Price.	August Price.
$28.50	$14.25	$75.00	$37.50
37.50	18.75	85.00	42.50
45.00	22.50	100.00	50.00
50.00	25.00	125.00	62.50
60.00	30.00		

Umbrella Shade Lamps

These are the new design, which has won such high favor this year.

Regular Price.	August Price.	Regular Price.	August Price.
$15.00	$7.50	$27.50	$13.75
18.50	9.25	35.00	17.50
20.00	10.00		

Boudoir and Desk Lamps

These are of carved wood, Dresden, Chinese and Japanese bronze, Cloisonne and metal. Electric.

Regular Price.	August Price.	Regular Price.	August Price.
$3.00	$1.50	$7.50	$3.75
4.00	2.00	10.00	5.00
5.00	2.50	12.00	6.00
6.50	3.25	15.00	7.50

Wicker and Reed Lamps

Regular Price.	August Price.	Regular Price.	August Price.
$10.00	$5.00	$28.50	$14.25
22.50	11.25	32.50	16.25

Mahogany Electric Lamps

These are with wood shades set in with art glass panels.

Regular Price.	August Price.	Regular Price.	August Price.
$10.00	$5.00	$20.00	$10.00
12.00	6.00	22.50	11.25
15.00	7.50		

Bronze Electric Lamps

These are of genuine cast bronze standards, with 24 inch Mosaic shades.

Regular price $45.....August price $18.50

Hanging Domes

Made for gas or electric equipment. Some of them have beautiful colorings of Mosaic leaded glass.

Regular Price.	August Price.	Regular Price.	August Price.
$20.00	$10.00	$35.00	$17.50
25.00	12.50	45.00	22.50
30.00	15.00		

Second Gallery, New Building.

JOHN WANAMAKER

Broadway at Ninth, New York

THE E. BYERS REAL ESTATE CO

305 WESTFIELD AVENUE, WESTFIELD, N. J. 'PHONE 387-W, WESTFIELD.

A SPECIAL NOTICE.

To home seekers we have this splendid opportunity in the State of New Jersey. Why should you hesitate to buy when you have the law of the State with you, and if this opportunity is overlooked by colored people your chances are dead as to business in the State. 7 31 2 th-m

BANK GUARANTEED

Investment for $100 or more GUARANTEED by a BANK showing

SAFETY

CONSTANT INCREASE IN VALUE

CONSTANT INCREASE OF INCOME

Address for particulars

Barnwell, Box 16

CARE PLAINFIELD PRESS.

7 16 tf mwf

SOMETIME, SOMEWHERE, SOMEONE "MAY" MAKE a beverage, food and tonic the equal of

KHRISTIANS KREAMY KUMYSS

NEVER anyone anywhere will make a better one.

It will invigorate, tone and brace up your digestive organs and your entire system.

Healthful! Nutritious! Delicious!

Satisfies the thirstiest kind of a thirst.

A cold bottle of K. K. K. on a hot day is a liquid breeze.

Nature's body builder and strength creator for well people, the sick or convalescent, weak or run down people, delicate children. Your physician or druggist will verify this.

It is not a medicine but a food. At all drug stores, hotels, cafes, C. R. R. cafe and restaurant, Sandy Hook Boats.

Guaranteed under Pure Food Law by

PURE FOOD PRODUCTS CO.—

'Phone 173.

Laboratory 164-166 East Front St.

'Phone or write for sample case—delivered to your residence.

SHERIFF'S SALE—In Chancery of New Jersey. Between Sarah T. Manning and Harret T. Manning, complainants, and John H. Rogan, et al., extrs., et al., defendants. Fi. fa. for sale of mortgaged premises.

By virtue of the above-stated writ of fieri facias to me directed I shall expose for sale by public vendue, at the sheriff's office in the Courthouse, in the city of Elizabeth, N. J., on

WEDNESDAY, THE SIXTH DAY OF AUGUST, A. D. 1913,

at two o'clock in the afternoon of said day, all that tract or parcel of land and premises, hereinafter particularly described, situate, lying and being in the city of Plainfield, in the county of Union and State of New Jersey.

Beginning at a point in the westerly side line of Arlington avenue, distant two hundred and eighty (280) feet northerly from the intersection of the westerly side line of Arlington avenue with the northerly side line of Laramie road; and running from thence westerly, and parallel with Laramie road seventy-seven (77) feet; thence northerly, parallel with Arlington avenue, forty (40) feet; thence easterly, parallel with Laramie road seventy-seven (77) feet to a point in the westerly side line of Arlington avenue; thence southerly along the westerly side line of Arlington avenue forty (40) feet to the point and place of beginning. Together with the land in front of the same to the centre of Arlington avenue subject to the easement of the public therein as a public highway. Being known and designated as lot number 24 on map entitled, "Map of Arlington avenue lots owned by Ira L. LaRue and Alvah W. Ten Eyck, Laramie Park, Plainfield, New Jersey. December, 1907, F. J. Hubbard, Civil Engineer."

Together with all the buildings and improvements erected and to be erected on said land, and being part of the same property conveyed to said Daniel J. Devoe by deed of Augustus L. Hayes, widower, dated March 6, 1911, and to be recorded in the Union county register's office.

WILLIAM H. WRIGHT, Sheriff.
CODINGTON & BLATZ, Sol'rs.
7 14 4-m EDJ&PDP Fees—$16.66

208 802

Roth & Co.

REMOVAL SALE

Forequarters of Spring Lamb, lb	12½c
Sensational Chop Sale	
Spring Lamb, Choice and Fancy, Removal Sale, Rib Lamb Chops, lb	14c
Hindquarters of Genuine Spring Lamb, lb	18c
Sugar Cured Smoked Cal. Ham, lb	13½c
Taylor Pork Goodies, special, lb	23c

MOVE WEDNESDAY TO 126 EAST FRONT ST.

YOUR DULL HEADACHES

Probably come from overstrained eye-sight. Nine-tenths of the headaches are the direct result of eye trouble. Bring those troubles to us and let us prescribe for you.

All work guaranteed.

FREE EXAMINATION BY

STILES & CO.

PHILADELPHIA EYE SPECIALISTS

107 East Front Street

Every Thursday.

Hours 10:30 a. m. to 5:00 p. m.

VAIL

JEWELER and OPTICIAN.

236 Park Avenue

OPPOSITE NORTH AVENUE.

RITZ Inc.

BABCOCK BUILDING

CANDIES, ICE CREAM DAINTY LUNCH

MITCHELL Touring Car

FOR SALE. Guaranteed

O. A. Reed, 421 Sycamore street, for our Auto Repairs.

Leland Manning

MASON AND BUILDER.

Jobbing a specialty. Estimates cheerfully given. Telephone 347-J.

1120 Myrtle Ave., Plainfield, N. J.

J. C POPE & CO.

INSURANCE AGENTS

110 East Front St., Plainfield, N. J.

A. H. ENANDER

Sanitary Plumbing, Gas Fitting. Steam and Hot Water Heating.

Contractor for Sewer Connections

125 WATCHUNG AVE.

R. H. Macy & Co.'s Attractions Are Their Low Prices.

Macy's

Herald Square B'way, 34th to 35th St.

THE GREAT DOUBLE—EVENT SALES THIS WEEK PROVIDE IMPORTANT SAVINGS

Mid-Summer Furniture Sale

Suites and pieces that are STANDARD, that you will select as being worthy a place in the home in which centers your dearest devotion. Furniture that is dependable in quality, rich in beauty, thorough in workmanship, comprehensive in variety, and at

Savings of 1/5 to 1/2

There are suites and pieces for every room, to harmonize with every furnishing, to meet every idea of amount to be outlaid, and of every proportion for large, medium or small rooms.

Mid-Summer White Sale

Economies that have intense interest for every woman who will within the next few months require for herself or her daughters Corsets, Corset Covers, Brassieres, Combinations, Night Gowns, Petticoats, etc. Included, also, are Table Linens and Bed Linens at great savings.

These High-Grade GROCERIES At TYPICAL MACY Savings

A Special Sale of Tomato Soup—specially prepared for us, put up in the so-called quart cans, quality that retails elsewhere at from 22c. to 25c. can. Our price for this Special Sale, **15c.** can.

A Special Sale of Strawberry Jam—Lily White Brand, guaranteed absolutely pure, packed in one-pound glass jars. Our regular price is 18c. jar. Our price for this Special Sale, **15c.** jar.

Tomato Catsup—Lily White Brand, the finest packed, guaranteed absolutely pure; uncolored and without preservative, in 16-oz. bottles, quality that retails everywhere at 25c. bottle. Our price for this Special Sale, **18c** each.

French Sardines—with bones, Arzano Brand, our own special importation, packed in pure Olive Oil, in the large size ½ tins, quality that sells everywhere at from 30c. to 35c. can. Our price for this Special Sale, dozen, **$2.74**; can, **24c.**

A Special Sale of the Finest Bread Flour—"Big Loaf Brand," made from the choicest selected wheat, packed in the 98-lb. cotton sacks (contents ½ bbl.), quality that retails elsewhere at $3.50 sack. Our price for this Special Sale, **$2.74** sack.

The Quaker Oats Company's Celebrated Breakfast Food, "Saxon Wheat Food"—Granulated, sterilized or **"Farinose"**; these are the regular 15c. packages. Our regular price is 14c.; for this Special Sale, **89c.** dozen, each **8c.**

Vanilla or Lemon Extract—"Red Star" Brand; made in our own Laboratory; guaranteed absolutely pure; in 2-oz. bottles; quality that retails at 25c. bottle. Our price for this Special Sale, **15c.** each.

A Special Sale of Pure Yellow Corn Meal and Pearl White Hominy—Packed in our own factory to guarantee absolute cleanliness, in 5-lb. cotton sacks; this Sale, **15c.** each.

Fancy California Seeded Raisins—Packed in the large size packages, reg. 12c. Our price for this Special Sale, **8c.** each.

A Special Sale of "Red Star" Brand Laundry Soap—the equal of any of the high-priced Laundry Soaps on the market. The large size cakes each weighing 14 to 15 ounces, packed in a carton containing 12 cakes, for this Special Sale, **64c.** carton.

TIME PROVES THE WISDOM OF SAVING

Those who have saved in the past have learned by experience that it pays.

Regular deposits in the Plainfield Savings Bank soon accumulate. Your account is cordially invited.

PLAINFIELD SAVINGS BANK

Only Savings Bank in Plainfield

ORGANIZED 1868.

4 PER CENT. INTEREST PAID.

TOWNSHIP NOTICE.

PROPOSALS FOR FIRE APPARATUS.

Pursuant to the provision of an act of the Legislature of the State of New Jersey, entitled, "An act relating to the expenditures by public County, State, Town, Township, Borough and the Village Bodies," approved April 1st, 1912, Chapter 342 of the laws of 1912, notice is hereby given that the Township Committee of the Township of Fanwood, wil meet Friday, the 22nd day of August, 1913, at 8 o'clock p. m., at Excelsior Hall, in the village of Scotch Plains, in said Township, at which time and place said Township Committee will receive sealed proposals for furnishing Fire Apparatus for the said Township of Fanwood, that is to say:

One (1) Seagraves Hook and Ladder Truck, one (1) 40 ft. extension ladder, one (1) 30 ft. extension ladder, one (1) 24 ft. single ladder, one (1) 20 ft. single ladder, one (1) 16 ft. single ladder, one (1) 12 ft. roof ladder, one (1) two-wheel Hose Cart one Chemical Engine containing 2-35 gallon copper tanks, 300 ft. 1½ inch hose, nine (9) metal acid jars.

Upon receipt of bids or proposals, the Township Committee will immediately proceed to unseal the same and publicly announce the contents in the presence of the parties bidding or their agents, providing said parties or agents choose to be then and there present, and also make proper record of the prices and terms upon the minutes of the Township Committee.

The right to reject any or all bids is expressly reserved by the Township Committee.

Proposals should be endorsed, "Proposals for Fire Apparatus, by order of the Township Committee."

EDWARD L. HAND,
Township Clerk.

Dated, August 1, 1913. 8 4 2m

TRY A PRESS WANT AD

KIVANTINOS & JELLING

Successors to Alex. Lusardi.

Foreign and Domestic Fruits, Choice Confectionery, Nuts, Cigars, etc.

111 W. FRONT ST. Tel. 866-W

FLOORS

HARDWOOD AND PARQUET.

Old Floors Refinished.

S. E. WARD & CO.

114 Webster Place, Plainfield, N. J.

Telephone 1209-R.

RATE CUTTING STOPPED

This state has passed a law making it illegal for insurance companies to discriminate in their rates charged on risks of essentially the same hazard.

The unfair and unbridled cutting in rates has been stopped, and where the assured has heretofore looked at the rate first and the company second, the order of things has been reversed and the company will now come first.

The strength and reputation of the companies in this office are unquestioned.

REAL ESTATE LOANS RENTS

GEO. M. CLARKE CO, Babcock Bldg. Telephone 205 Plainfield

INSURANCE OF ALL KINDS.

IT IS SELF-EVIDENT.

If you don't advertise people won't know you are in business and pretty soon you won't know it yourself.

PLAINFIELD DAILY PRESS

THE WEATHER.

Fair tonight and Wednesday; light to moderate northerly winds.
Max., 84; Min., 59.

Established May 10, 1887. TEN PAGES. PLAINFIELD, NEW JERSEY, TUESDAY, AUGUST 5, 1913. TEN PAGES. Two Cents a Copy, $5 a Year.

SOLDIER BOYS IN FIELD DRILLS

Company K, With Other Second Regiment Men, Taught Field Firing.

MANY EXCEL ON RANGE

Ten Experts, Eighteen Sharpshooters and Twelve Marksmen In Local Company Out of a Total of 48 Men and Officers in Co. K's Camp.

(From a staff correspondent).

Camp Fielder, Sea Girt, Aug. 5—The first battalion of the Second Regiment including Co. K, of Plainfield, transferred their attentions this morning from the rifle ranges, where they spent the entire day yesterday, to the parade grounds, where, under the direction of Major William B. Martin and the regular army instructors they are going through a course of instruction in close and extended order formations and field firing.

The firing work was particularly interesting to men of the battalion following their training on the rifle ranges yesterday. Major Martin, himself one of the crack shots of the State, amply prepared the men of the battalion for target work but the field firing problems which are being worked out to give the men an opportunity to fire under possible conditions that would arise in time of actual warfare. In these problems no ammunition will be used, however, until next Friday morning, when it is expected that the entire regiment will line up against and proceed upon a hidden army of 10,000 theoretical enemies who will be entrenched in the rifle pits. The control of the firing on the ranks of the enemy and the complete discipline which must be observed if accidents are to be avoided are the objective points of the instruction that the men of the first and third battalions are getting today.

The second battalion took its place on the rifle ranges today and are shooting in a highly satisfactory manner. Major John H. McCullough is on the firing line with his men and is aiding them in every way he can to bring their record scores up to a high point of efficiency.

The third battalion will do the honors at parade tonight.

Last night Acting Governor Fielder was the host at a dinner given in honor of Colonel Horace M. Reading, commanding the regiment. Those who attended were Adjutant General Wilbur F. Sadler, Jr., Colonel Austen Colgate, Colonel William C. Schauffler and Colonel William Libbey, of the governor's staff, Colonel Horace M. Reading, Lieutenant Colonel George L. Foreman, Major William B. Martin, Major John H. McCullough, Major Conrad Hall and Captain Adjutant William E. Pedrick.

Rev. John Handley, chaplain of the regiment, is serving in a two-fold capacity this week. Besides looking after the chaplain's services he has charge of the feeding of the officers in the big mess hall. Captain Handley, as he is best known in camp, displayed a wonderful ability for providing the hungry officers of the New Jersey soldiery with enough to eat without overrunning the funds available for the appeasement of their appetites. Consequently he was given the opportunity to look after the welfare of the State and the officers simultaneously. The mystified air of the officers as they come from the mess hall speaks for itself and the satisfaction of the commissary department heads tells what the source of supply thinks about it. It is needless to say that Captain Handley is a popular man about camp.

The Second Regiment will have no companies going back home without their week's pay owing to the fact that there was an insufficient number of men in camp to warrant the State paying them. Last week two companies of the Fourth Regiment, of Jersey City, did not receive their pay after they had been here all week because they had but 35 and 37 men respectively and the military code calls for nothing less than 38. Captain Farr, of Campany L, of Princeton, discovered a shortage in the ranks of his company and sent a detail of men back to Princeton to arrest two men who had not shown up in camp. They were brought back last night.

Gossip From Company K.

The results of the shooting of the Company K men on the rifle range yesterday excelled the results expected by the officers. Ten men qualified as expert rifle men, eighteen men as sharpshooters and twelve as marksmen.

Activities in the athletic line are being aroused by the branch of the Army Y. M. C. A. installed on the camp grounds. A baseball league between teams from the three battalions is the first result of these activities. Two games are played each day by teams representing each battalion. Sergeant George B. Howell, of Co. K, is captain of the First Battalion team and expects to win the

(Continued on page 2.)

HAS COMMUTED FOR FORTY-FOUR YEARS

Thomas Young, of South Plainfield, In Line For the Veteran's Prize.

Local and suburban residents who have been commuting to New York regularly for a number of years are beginning to speculate on their chances of winning the gold watch offered by a New York newspaper for the person who can produce credentials substantiating his claim to being the oldest commuter traveling to and from the Metropolis. The contest will be decided on years of travel and not age and anyone who has been plying between these points for a quarter of a century or more is beginning to gather together his old commutation passports in preparation for handing in their claims.

The latest competitor to make his appearance is Thomas Young, of South Plainfield, who seems to have a fairly well established right to the award. Mr. Young has traveled between South Plainfield and New York for the last forty-four years, or since he moved to that village in 1869. He is eighty-two years old and up to the present time has been late but once in his place on the floor of the Produce Exchange. He is remarkably active for a man of his advanced years and takes an active interest in his poultry farm during his leisure moments. He has purchased commutation tickets to the number of 536, or one for every month in the forty-four years.

JULY TEMPERATURE AVERAGED 75 DEG.

The Total Precipitation For the Month Was 1.75 Inches.

The average temperature for the month of July was 75.2 degrees, according to the report of Weather Prophet John Neagle, and the normal temperature for the month was 73.9 degrees. The average daily excess as compared with the normal was 1.3 degrees. The accumulated excess of temperature since January 1 was 690 degrees and the average daily excess of temperature since January 1 was 3.2 degrees.

The highest temperature was 100 degrees on the 30th and the lowest 52 degrees on the 18th. The greatest daily range was 35 on the 8th, the least daily range 17 on the 14th, average daily range, 26.9; average maximum temperature, 88.6; average minimum temperature, 61.7; highest recorded for this month for 27 years, 104 degrees in 1901; lowest recorded for this month for 27 years, 43 degrees in 1890.

The total precipitation for this month was 1.75 inches; normal for this month, 5.40 inches; deficiency of this month as compared with the normal, 3.65 inches; accumulated deficiency since January 1, 5.70 inches; greatest precipitation in 24 hours, 0.52 inches on the 9th and 10th, prevailing wind direction was southwest. The number of clear days was 15, number of partly cloudy days, 13; number of cloudy days, 3; number of days with 0.01 inch or more of precipitation, 5; thunder showers on the 5th, 25th and 29th.

CITY COURT FINES LAST MONTH AMOUNTED TO $339

There were 299 cases considered last month by City Judge William G. DeMeza, according to his report presented at the August meeting of the Common Council, last night. Of this number 38 were fined, sentence was suspended on 187, 24 were committed to the county jail, 13 held for the grand jury, 6 turned over to the probation officer, 2 were turned over to other departments, 3 were released on bail, one was not tried, 3 were held under bonds for non-support, 21 were discontinued and 21 were dismissed.

Fines amounting to $339 were received and the general disbursements amounted to $15. There was paid to former Officer McDonald $1.70 for the transportation of prisoners and $26.45 to Detective-Sergeant John J. Flynn for the same purpose. The sum of $295.85 was turned over to the city treasurer, William F. Arnold.

MR. YOUNG TO LEAD BAND.

At the regular monthly business session of the Dutch Arms Concert Band held at Trinity Reformed church, last night, Edwin D. Young was elected director. An assistant director will be elected next Tuesday night. A rehearsal was held after the formal meeting closed.

—It pays to use Press ads.

SELECTION OF AN OVERSEER IS DEFERRED BY COUNCIL

The Common Council, at its meeting last night, did not select a successor to Henry L. DeForest as overseer-of-the-poor, laying the matter over for the present. Mr. DeForest's resignation was presented and referred to the aims committee. Heretofore the appointment of an overseer-of-the-poor has been made by the Mayor, but a recent law invested this power in the Common Council.

As previously stated there are a number of candidates for the office including Garret T. Dunham, who is now Mr. DeForest's assistant; Alexander D. Ayers, who was overseer-of-the-poor for many years, and who was succeeded by the present incumbent. As nine Republicans and two Democrats comprise the Councilmanic body the new appointee is sure to be a Republican.

DAVID N. GROENDYKE DIES IN BOROUGH

Native of New Jersey and Had Lived Here Thirty-three Years.

David Nevius Groendyke, a highly esteemed citizen and resident of the borough for thirty-three years, passed away yesterday afternoon at his late home, 91 Mercer avenue, following a short illness. Mr. Groendyke was born in northern New Jersey August 7, 1834. His family removed to Illinois during his infancy and his early life was spent in the west. His reminiscences of pioneer life in that new country were full of thrilling interest. He returned to New Jersey when he had attained his majority and purchased his late home on Mercer avenue in 1880.

Mr. Groendyke married Jennie Hegeman, daughter of John S. and Fanny K. Hegeman, of Hunterdon county, fifty-five years ago last October. The couple celebrated their golden wedding anniversary October 29, 1907 Mr. Groendyke retired from active business about twenty-five years ago. He was a familiar figue on horseback, as he spent much of his time riding and driving. He was especially fond of children of whom he counted many among his friends.

Mr. Groendyke was a member of the Crescent Avenue Presbyterian church of which he was a regular attendant until prevented by failing health. He will be greatly missed in his home to which he was tenderly devoted and by a large circle of relatives and friends. There survives a wife and two daughters, Mrs. John Gray Foster and Mrs. D. M. VanVliet, of Washington avenue. The funeral will be held at the late home Thursday afternoon at 4 o'clock. Rev. Dr. C. M. Anderson, of the First M. E. church, will officiate in the absence of Rev. Dr. J. S. Zelie, who is abroad.

WARREN TOWNSHIP TO BALLOT ON NEW SCHOOL

A special election will be held in Warren Township, Thursday, August 14, when the voters will ballot on the location of a new school or whether the present institution in Warrenville, which has been condemned by the State authorities, shall be remodeled necessitating an expenditure of $1,500. The questions the voters will be asked to vote upon, in substance, follow:

(1) Shall the Township of Warren erect a two-room school building on the Steffens property, between Warrenville and Mt. Bethel at an expenditure of $6,900, approximately, or (2) shall the Warrenville school building be remodeled and put in first class condition as required by the State authorities, at an estimated cost of $1,500 and a new one-room institution be erected at Mt. Bethel at an expenditure of approximately $3,500?

At the regular meeting of the Warren Township Board of Education, Saturday night, the bid of Rev. George Bowers, to transport the township's high school pupils to the North Plainfield institution, was accepted. He has acted in this capacity for the past three years. John C. Cooper, of Warrenville, was awarded the contract for cleaning the township school buildings and for supplying coal and wood during the winter months.

HOST FOR JUNIOR SUFFRAGISTS.

Mrs. E. F. Feickert, president of the New Jersey Woman's Suffrage League, was the host at her home in Dunellen, Sunday afternoon, for a gathering of about sixty members of the Newark Junior Equal Suffrage League, the guests ranging in age from sixteen to twenty years. The young people enjoyed Mrs. Feickert's hospitality following an invitation she issued at a recent suffrage meeting.

SAD STORY TOLD BY DESERTED WIFE

Mrs. Richard Collins Appears to Press Charge Against Husband.

Mrs. Richard Collins, of Rahway road, told a pitiful story of her struggle to support herself and children, when testifying yesterday afternoon before Mayor Stewart in the City Court, where her husband, who was arrested in Dover last Thursday, was arraigned on a charge of non-support. "Myself and year-old child accompanied him to his place of business the morning of May 31—we expected him home at night, but he did not return," she said, speaking of the day her husband is charged with deserting her. Continuing, Mrs. Collins, who showed evidence of the ordeal through which she has passed, told of days of waiting for her wayward husband. Although cared for at first by neighbors, she said she was finally forced to apply to former Overseer-of-the-Poor Henry L. DeForest for aid. She obtained employment and has been working since.

Collins wrote to a friend in this city from Dover, evidently relying on the latter to keep his whereabouts a secret. He did not inquire about his family. Through the recipient of the letter Mrs. Collins, however, learned that her husband was in Dover. The police were notified and the alleged deserter arrested. He has engaged State Senator Herbert Fitzherbert, of Morris county, to defend him.

One of Collins' first acts when appearing at headquarters was to seek out the newspaper men. He made a request that the "story" of his case be kept from print, remarking that some day he would return the favor.

The court proceedings took on an informal aspect, neither Mr. or Mrs. Collins being asked to take an oath to tell the truth. Both the defendant and complaining witness, after telling their stories of maritial unhappiness, were instructed to appear in the court with witnesses on Monday, August 11.

Collins said he deserted his wife because she went out with other men and frequently came home intoxicated. His wife absolutely denied this and challenged her husband to present witnesses in support of his allegations. The prisoner added that he was prepared to support the child. Mrs. Collins in reply to questions asked by Assistant Corporation Counsel Walter L. Hetfield, Jr., said when living with her husband, he only gave her amounts ranging from 50 cents to $3 a week toward her support and intimated that he spent his money foolishly.

The couple, when living in Paterson, underwent a similar experience. Collins deserted his wife and was arrested. He was ordered by the court to pay his wife a specified amount for one year.

SEVENTH ANNUAL OUTING FOR THE WHITE STORE EMPLOYES

Following his annual custom, A. E. Force, proprietor of the "White Store" on West Front street, is the host today of his employes at an outing which is being held in the Watchung mountains. Over fifty people left in the stage provided for the trip to the scene of the festivities this morning and will enjoy a program composed of sports and other forms of outdoor entertainment the entire day and part of the evening.

A dinner was served in the mountains this noon and some of the talented members of the party furnished after dinner amusement for the members of the party which added greatly to the jollity. This is the seventh annual affair of this kind and the Force store is closed today while the outing is being held. The return trip will be made in the auto stage by moonlight.

GREEN HELD FOR GRAND JURY ON THEFT CHARGE

Max Michelson, a junk dealer of Chatham street, identified Joseph Green, of West Fourth street, in the city court, this morning, as the man who had sold him a quantity of lead stolen last week from the yard of A. M. Griffin Co., hardware dealers, of East Front street. As a result Mayor Stewart held Green in $300 bonds for the Grand Jury.

Green was arrested Friday by Detective-Sergeant John J. Flynn charged with the theft. Testifying in his own behalf, he denied in vain that he ever stole the lead and asserted that he was never in Michelson's establishment in his life.

—Neuman Bros. will have for tomorrow's trade fancy Jersey peaches, all choice fruit.—Adv. ***

—Read Press wants ads.

FORMER MAYOR'S CHAUFFEUR FINED $50 FOR SPEEDING

"There have been many violations of the auto speed law in this city, although the majority of autoists have respect for the law and realize that the citizens of a municipality must be protected against reckless drivers and speeders," said Mayor Percy H. Stewart, when imposing a fine of $50 yesterday afternoon, on Charles Scherefstein, chauffeur for former Mayor George Viehman, of New Brunswick. He was arrested Saturday by Patrolman Welch for speeding. The chauffeur acknowledged he was driving his employer's car along West Seventh street at the rate of thirty miles an hour.

J. D. Lawrence, of Hoboken, who was arrested Sunday by Welch on a similar charge, will be arraigned in the City Court, Monday morning, August 11.

MAYOR STEWART FOR GOV. FIELDER

Plainfield's Executive Tells Why He Favors His Candidacy.

Believing that he has been a creditable representative of the people and has consistently carried out the Wilson policies of which he is an ardent advocate, Mayor Percy H. Stewart is supporting the candidacy of Governor James F. Fielder for a renomination. Upon the recent visit of the Governor to this city when he spoke on the Jury Reform measure, Mr. Stewart presided at the meeting and in introducing the speaker, expressed the hope that he would succeed himself as the State's chief executive.

Mayor Stewart in speaking of Governor Fielder's candidacy said:

"I feel that Governor Fielder has been a very creditable representative of the people of Hudson county for several years as Senator and previously for several terms as member of the Lower House. He has consistently carried out the Wilson policies since becoming acting Governor, and he is now the logical candidate for the Gubernatorial nomination in regular form.

"For the past several years the Democratic party has laid down several well-defined principles of government which it promised to carry out if entrusted with power. Some of these principles have already been enacted into law, and the people of the State are now enjoying the benefit of them. The present campaign must be fought out on principles rather than men, and since Governor Fielder has fully subscribed to the principles which the people have approved on two occasions, he, more than any other man mentioned for the Democratic leadership, should be entrusted with the mantle of party responsibility."

PAINTERS' UNION OBJECTS TO FIREMEN WORKING

The painters union in a communication to the Common Council at its meeting, last night, complained about firemen being permitted to do painting about the local fire houses, claiming that the work should be done by "fair" labor. Heretofore, if there has been a little job of painting to be done the firemen would do it during spare moments when not engaged in other work. The matter was referred to the fire and building committee.

A communication was also received from the Building Trades Council stating that some of the contsruction work being done for the Union County Furniture Company on West Front street was in violation of the building code. This was also referred to the fire and building committee.

A POPULARITY CONTEST.

A piano voting contest has been inaugurated by the Reliable Jewelry Shop, of 245 West Front street, which is issuing votes with all purchases. The first prize will be a $450 Howard piano, and to the next five highest contestants will be given $325 certificates, which may be applied toward the purchase of Howard pianos similar to the first prize. Eight silver prizes will be awarded those securing the highest weekly vote during the contest. Individuals and organizations may enter the contest.

TO CONDUCT FUNERAL.

Old Glory Council, No. 62, D. of L., will conduct the funeral of Miss Louise Windham, of Greenbrook road tomorrow afternoon, at 2.30 o'clock. The lodge will meet at its rooms in the Babcock building earlier in the afternoon, and go to the home in a body.

—For Sale Cheap—Course in Plainfield Business College, account party is unable to use same. Address Box 11, Lincoln, N. J.—Adv. ***8 5 2

LOCAL AUTO COMPANY LOW ENGINE BIDDERS

International Motor Co. Would Furnish Fire Apparatus to City for $7,000.

The International Motor Company, of this city, submitted the lowest bid for furnishing the city with an auto fire engine, at the August meeting of the Common Council, last night, its figure being $7,000. In all five bids were received, all for four-cylinder engines and said to comply with the specifications set forth.

The other bids were as follows: Nott Fire Engine Company, $7,850; Robinson Fire Engine Manufacturing Company, $7,950; Seagrave Company, $8,975; American-LaFrance Company, $8,500 and $7,500.

All these bids were referred to the fire and building committee. President George S. Clay inquired of the representatives of the different concerns if the bids included engines that had never been used and he was informed that they did.

A little later Councilman P. J. Reville submitted a proposition from the International Motor Company to allow a thirty days' trial of a motor driven fire engine for $25 a week, the city to furnish the gasolene and oil and the company to furnish a driver. This was referred to the fire and building committee, it being understood that this offer is not to interfere in any way or obligate the city as regards the company's bid to furnish an engine at a specified price.

CLAY WOULD STOP SOFT COAL SMOKE

City Counsel Has Drafted Ordinance to Stop Nuisance In City Factories.

His attention having been called to the fact that many factories throughout the city are burning soft coal, led President George S. Clay, of the Common Council, to speak of the matter at the August meeting of that body last night. He said that he had received a number of complaints and he thought it was about time that steps were taken to abate the nuisance, if possible. He suggested that Corporation Counsel Charles A. Reed be requested to take the matter up and inform the Council as to what can be done.

Walter L. Hetfield Jr., assistant to Mr. Reed, was present and he informed Mr. Clay that the corporation counsel had drafted an ordinance at the request of the Board of Health, which he thought would cover the objections raised by the president.

Councilmen P. J. Reville heartily endorsed Mr. Clay's suggestions adding that only recently his attention had been drawn to the general burning of soft coal not only at the local factories but by engines on the New Jersey Central, and he referred to one section where a man had been unable to secure a fair rental for his property because of the smoke nuisance.

ANOTHER DELEGATION OF BOYS ARRIVE AT CAMP ENDEAVOR

Thirty-six boys from the Presbyterian Labor Temple, of Second avenue, New York, came to Camp Endeavor, Scotch Plains, yesterday, to spend the next two weeks. The boys of the Presbyterian Mission, New York, returned home early in the day.

Camp Endeavor has undergone many improvements since it opened on Monday, July 7. A baseball diamond and basketball court has been laid out on the site and it is probable that several tennis courts will be constructed within the next few days.

The camp is conducted by the Union County Christian Endeavor Union, under the management of Fred C. Lounsbury, of this city. The object of the camp is to give poor boys of the county and the Metropolitan district an opportunity to enjoy a vacation under healthful and wholesome conditions. A meeting of the official board of the camp will be held Thursday afternoon to decide whether the next consignment of vacationists will be invited from New York, or municipalities in Union county.

A Day On the Hudson

Every Wednesday until Sept. 10th inclusive, a special excursion to West Point and Newburgh will be run, via New Jersey Central, with direct connection at Jersey City Terminal with splendid steamer Robert Fulton, of the Hudson River Day Line. Round trip tickets from Plainfield, $1.50; children half fare. Last connecting train leaves Plainfield 7.58 a. m. See circulars for service and rates from other Plainfield stations.—Adv.

8-2 5 8 12 15 19 23 26 29 ***

BETTER STREET LIGHTS ORDERED

Resolution Passed by City Council For 350 C. P. Tungstens In Business Section.

100 P. C. MORE LIGHT

Increased Cost Figured to Be Not Over $2,000—Objections Expected to Come From Public Service Corporation.

Plans for improving the general street lighting conditions of the city were incorporated in a resolution which was offered by Councilman P. J. Reville, chairman of the street lighting committee, at the August meeting of the Common Council, last night, and it was passed by a unanimous vote after a recess of fifteen minutes. While the councilmen seem to feel assured that the provisions of the resolution if carried out will not break the city's contract with the Public Service Corporation, there are some people who have expressed their doubts on this point and believe that the Public Service Corporation will not comply with the resolution without objections.

The resolution provides that the city enter into an agreement with the Public Service Corporation from October 1, 1913, to October 1, 1915, to supply 32 candle power Tungsten lamps throughout the city, replacing the 25 candle power lamps now used, except as the city may direct, that 60 candle power Tungsten lamps be placed in certain sections as directed by the city and that 350 candle power Tungstens be placed in the business section as the city may direct, all to furnish 80 per cent. efficiency.

The idea is to provide the whole city with better lights by installing the 32 candle power Tungstens, while in the less important business sections and at important points place the 60 candle power Tungstens, and to give the business section the 350 candle power Tungstens. One councilman in speaking of the change declared that it would give the city 100 per cent. more light at an increased expense of from $17,000, which is paid at present, to $19,000.

The Council decided on the above plans after receiving the report of Prof. Gans, of Stevens Institute, an expert, who was employed to go over the whole lighting situation in this city. He recommended the use of the Tungsten lamp, explaining that it would give 100 per cent. more light and would be generally more satisfactory. Corporation Counsel Charles A. Reed also played an important part in assisting the Council to arrive at a definite conclusion in the matter.

Nothing has been said about the use of ornamental poles, but it is expected that there will be some changes in this respect in the business section, at least.

HAD HIS HAND OVER MUZZLE WHEN REVOLVER WENT OFF

While cleaning a revolver in his home on Central avenue yesterday afternoon, Daniel F. McNamee, fourteen years old, sustained a painful injury to his left hand when the weapon was accidentally discharged. The revolver was one of the 22 calibre, seven-shot variety, and he had used it on the Fourth of July, keeping the pistol loaded in a drawer at other times during the year. Returning home yesterday afternoon he spent some time in cleaning the instrument and after finishing this work placed the bullets back in the barrel and was placing it in the drawer when it went off while his left hand was over the muzzle.

The injured youth was alone at the time of the accident and went to the office of Dr. H. V. Hubbard, directly across the street, and was later taken to the office of Dr. Norman W. Currie where the wound was dressed. Tetanus anti-toxin was administered later in the evening and no serious results are anticipated.

ARRAIGNED ON THREE CHARGES SAUNDY GETS A $5 FINE

Frank Saundy, of 760 North avenue, arraigned on three separate charges before Mayor Stewart in the city court, yesterday afternoon, was fined $5. Mary Peligrim, of Cottage place, the complaining witness, said he threatened her life with an axe and struck her several times; he was charged with disorderly conduct and Sergeant Higgins who made the arrest, found a razor in the prisoner's coat pocket. As a result a charge of carrying concealed weapons was lodged against him. The evidence showed, however, that Saundy was attacked by Mrs. Peligrim, rather than being the attacking party. He was fined $5 however, for carrying the razor.

August Granite Ware Sale at 1-3 Less Than Regular Prices

On sale Wednesday morning and until all is sold, a solid carload of fine granite ware, purchased direct from the factory, affording a saving of 33 1-3 per cent. It's worth while to stock up for future use at such low prices.

LIPPED PRESERVING KETTLES

8-quart size, 35c value, at ..22c
10-quart size, 45c value, at ..27c
12-quart size, 50c value, at ..35c
14-quart size, 59c value, at ..39c

BERLIN KETTLES

2-quart size, 22c value, for..15c
3-quart size, 25c value, for..17c
4-quart size, 30c value, for..20c
5-quart size, 35c value, for..23c
6-quart size, 39c value, for..25c
8-quart size, 50c value, for..35c

LIPPED SAUCE PANS

2-quart size, 15c value, at 9c
2½-qt. size, 19c value, at ..10c
5-quart size, 20c value, at ..14c
8-quart size, 35c value, at ..20c

COFFEE POTS

1½-qt. size, 35c value, at ..22c
2-quart size, 39c value, at ..25c
3-quart size, 45c value, at ..29c
4-quart size, 55c value, at ..35c

Oval Wash Boilers—The best of their kind; copper bottom, etc., No. 8 size, $1.98 value, at $1.39

Berlin Pots—10-quart size, 65c value, at 43c

Farina Boilers—2-quart size, 45c value, at 29c

Water Pails—10-quart size, 35c value, at 24c

Galvanized Chamber Pails—12-quart size, 49c value, at 35c

Chambers—No. 1½, 25c value, at..19c

TWO CARLOADS OF FRUIT JARS

Mason's Jars—Quarts, 55c a doz.; pints, 50c a doz.
Double Safety Jars.
E. Z. Seal Atlas.
Telephone Wide Mouth.
Quarts, 98c a doz.; pints, 89c a doz.
Best Jar Rings ..... 8c a doz.
Mason Caps ..... 25c a doz.
Parowax .... 10c a lb.
Jelly Glasses—1-3 pints, at 25c a doz.; ½ pints at 29c a doz.

BERLIN SAUCE PANS

2-quart size, 22c value at....15c
3-quart size, 25c value, at ..18c
4-quart size, 35c value, at ..22c
5-quart size, 39c value, at ..25c
6-quart size, 45c value, at ..27c
8-quart size, 50c value, at ..35c
10-quart size, 60c value, at ..39c
12-quart size, 75c value, at ..49c

RICE BOILERS

2-quart size, 55c value, at ..39c
2½-qt. size, 60c value, at ..45c
3-quart size, 75c value, at ..50c

TEA KETTLES

5-quart size, 50c value, at ..35c
7-quart size, 55c value, at ..40c
8-quart size, 65c value, at ..49c

COLLANDERS

11-inch size, 30c value, at ..20c
12-inch size, 40c value, at ..25c

TEA POTS

1½-quart size, 35c value, at ..22c

FREE---1 Cake Ivory Soap

AN INTRODUCTORY OFFER—Proctor & Gamble's Famous Soap at Less than Cost

For 25 Cents

1 cake P. & G. White Naptha Soap, 1 package Premium Star Naptha Powder, 2 cakes Lenox Laundry Soap, 2 cakes Satin Gloss Laundry Soap, and 1 cake of Ivory Soap.

FREE—To prevent dealers from buying we reserve the right to limit quantity.

A. E. FORCE & CO.

"The White Store"

We Give the Famous S.H. Green Trading Stamps

STORE OPENS 8:30, CLOSES 5:30, SATURDAYS EXCEPTED.

H. W. PENN IM. BERNSTEIN

RELIABLE JEWELRY SHOP

$2150 IN PRIZES

WILL BE GIVEN AWAY FREE

PATRONIZE OUR STORE

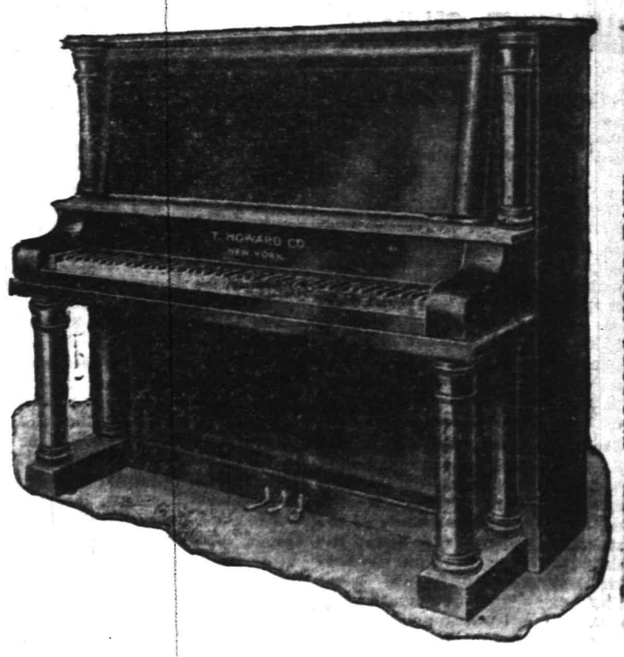

SAVE YOUR COUPONS

Absolutely without cost a T. Howard Piano as shown above. This is open to anyone, and nomination blanks may be obtained at the Reliable Jewelry Shop, or cut out from this ad. This will be the most interesting proposition ever presented to the people of Plainfield and vicinity, and everyone has an equal chance to win this Beautiful Upright Parlor Grand Piano.

168 Pieces of Rogers' Silverware Given Away During This Contest

Just a Little Hustling and You Will Win.

We will issue trade coupons with every purchase at our store. These coupons represent one vote for each cent purchased. The person holding coupons representing the largest number of votes at the end of this contest will receive as a first prize this beautiful $450 T. Howard Piano free of cost, and to the next five highest a $325 certificate good on a $450 T. Howard Piano will be issued. These coupons are transferable and if you are not interested in contesting for the above prizes you can help some friend or Society. We will give eight silver prizes to those getting the most votes weekly, provided the contestant has personally brought them in.

All votes to count must be brought in at least monthly as colors will be changed. Unlimited Postal Cards good for 1,000 Free Votes will be furnished to any contestant free, also Coupons good for Free Votes will be published in the Newspaper. Any of our customers or any other person in this town or surrounding country can become a contestant, and we will give 5,000 votes free to each person who enters as a contestant; so don't delay but send your name right in. Our object is to interest you, and through you get friends to patronize our store. We want a chance to show you that you can get better goods at less price here than elsewhere. We expect the greater volume of business to more than offset the expense of this contest to repay us, as we would rather sell to 100 people One Dollar's worth each than to 10 people Five Dollars worth and you can see that a smaller per cent. of profit will mean more to us by selling 100 people than even a larger percentage of profit we could get from selling 10 people. We will give you even more for your money than we have in the past.

We Can Save You Money and Are Ready to Prove It.

RULES OF THE CONTEST:

1.—Any person can become a contestant and receive 5,000 votes free.
2.—Names will not be published or made known.
3.—A number will be assigned to each contestant.
4.—Color of votes changed monthly and unless recorded in time are valueless.
5.—No clerk or person directly or indirectly interested in this store will be allowed to participate in this contest.
6.—Votes must be recorded every Wednesday.
7.—Contestant receiving most votes on Feb. 1st, 1914, will receive the T. Howard $450.00 Piano, and the 5 next highest will each receive a $325.00 certificate on a T. Howard Piano.
8.—Contest opened Aug. 1st, closes Feb. 1st, 1914. Prizes awarded Feb. 2nd, 1914.

NOMINATION BLANK—Good For 5,000 Votes.
I hereby nominate
NAME .....
ADDRESS .....
CUT OUT AND MAIL

RELIABLE JEWELRY SHOP
245 W. Front St.
'Phone 1901-J.

High Bridge-Califon.

Mrs. Mary A. Nelson and Mrs. Henry P. King, of Califon, went Saturday to Foxboro, Mass., to spend three weeks.

Mrs. Amzie Smith, of Newark, is visiting her daughter, Mrs. Carrie Johnson, at Califon.

Miss Eva Whiting, of Newark, is a guest of former Postmaster and Mrs. Isaiah Apgar, at Parsonage Heights, Califon.

Mrs. Mabel Lance, of New York, is spending the summer with her parents, Mr. and Mrs. John Trimmer, at Lower Valley.

Harvey Hoover, of Vernoy, is ill from typhoid fever.

Mr. and Mrs. Frank Tucker have moved from High Bridge to New Castle, Del., where Mr. Tucker has taken a position.

Miss Harriet Apgar, of High Bridge, is visiting at Morristown.

Miss May Miller, of Morris Plains, spent Sunday with the family of Elias Blair, at Califon.

James McGinley, Sr., of High Bridge, is spending a fortnight with a son in New York.

North Branch.

The Somerset County Board of Freeholders will receive bids August 14 for the purpose of stiffening and reinforcing the county bridge and the raceway bridge across the North Branch river.

Miss Marion VanFleet returned to South Branch, Sunday, after visiting her sister, Mrs. William Stryker, of New York.

Miss Ethel VanCamp, of Plainfield, is visiting her grandparents, Mr. and Mrs. Peter VanCamp, of South Branch.

Misses Ritie Sebring and Lillie Sebring, of Somerville, are spending a week at Neshanic with Mr. and Mrs. A. R. Covert.

Henry Amerman and family and Miss Norvilla Young, of Neshanic, are spending a week at Asbury Park.

Miss Bertha Garman, of Manasquan, is visiting Mr. and Mrs. William Shepherd, of Neshanic Station.

Miss Hazel E. Barker, of East Whitehouse, is a guest of Freeholder and Mrs. Edward H. Hoagland, of Neshanic.

Mr. and Mrs. John Lundstrum returned to their home in Brooklyn yesterday after spending two weeks as guests of Mr. and Mrs. Charles R. Phillips at Pine Terrace, South Branch.

Edward Lewis, of South Branch, is visiting his grandparents, Mr. and Mrs. John Mattison, of Readington.

Miss Gertrude Brown returned to Somerville Sunday after a visit to Miss Mabel Brown, of South Branch.

Mr. and Mrs. James Lorden, of Baltimore, are guests of Mr. and Mrs. James L. Haver, of South Branch.

Mrs. Anna VanCleef, of Belle Mead, is visiting her son, Clarence VanCleef at South Branch.

ROTH'S NEW BUILDING ON FRONT ST. TO COST $38,000

A building permit has been issued by Inspector T. O. Doane to Roth & Company for the erection of a two-story brick building at 130-132 East Front street. The building will have a frontage of fifty feet and a depth of 105 feet. The first floor will have two stores while the second floor will be occupied by lofts. The approximate cost is $38,000.

Other permits granted during the past week are: To Dr. F. J. Hughes, to erect a hollow terra cotta dwelling at Park avenue and West Seventh street, to cost $11,000; to L. M. Livingston et al., to erect a frame dwelling at 911 West Sixth street, to cost $4,000; to A. P. Atwood, to erect a frame garage at 815 First place, to cost $299; to John M. Hunt, to erect a frame dwelling at 254-256 Netherwood avenue, to cost $2,300;

During the month of July thirty-one permits have been granted, ten for dwellings, six for barns and garages, fourteen for alterations, and one for a brick building. The approximate cost of the dwellings will be $50,040, of the barns and garages, $1,190; of the alterations, $35,200, and of the brick building, $35,000, making a total approximate cost of $121,430.

MINOR MATTERS FOR COUNCIL MEMBERS

Will Comply With Mosquito Commission Request—Many Lights Wanted.

The Councilmanic street committee, through a resolution offered by Councilman F. J. Blatz, and adopted at the August meeting of the Common Council, last night, was authorized to comply with the request of the Union County Mosquito Commission in abating the nuisance at West Front street and Rock avenue, where it is alleged that swamp conditions allow mosquitos to breed. The resolution carried with it an appropriation of $100 to cover the expense of the work.

Jacob B. Bauer, county engineer, offered to sell the city a county map for $25, but as ther is a similar map in the street commissioner's office the offer was refused.

Rev. C. H. Mallery, rector of the Church of the Heavenly Rest, petitioned for two lights, one on West Fourth street, between Clinton avenue and Bergen street and another on Clinton avenue, between West Fourth street and Astor place.

The Public Service Corporation informed the Council that it had installed two lights on Cedarbrook road and removed one light on West Front street, as directed.

Communications were received from the Plainfield Development Company asking that a section now known as West Ninth street be changed to Stelle avenue, where it runs through property owned by the company; also that Stelle avenue, between Grant and Hobart avenues, which has been improved, be accepted. Both communications were referred to the street committee.

Jacob Sachar petitioned for lights on Girard avenue and Sachar place, where he has recently erected several new houses. This was referred to the light committee.

Mayor Percy H. Stewart appointed Edgar Dunn poundmaster for the balance of the year and the appointment was confirmed. Overseer-of-the-Poor H. L. DeForest reported expenses of $686.81 for the past month. A communication from the Columbia Knickerbocker Company, of New York, in reference to the $27,000 street improvement bonds was filed, as was also the agreement between the city and VanZandt & Voorhees relative to the furnishing of supplies for the fire department.

Street Commissioner A. J. Gavett reported the granting of 28 sewer permits last month. Horace G. Adams, clerk of the District Court, reported receipts of $169.51, expenditures of $46.88, with a balance of $122.65, which had been turned over to the city treasurer, W. F. Arnold.

Resolutions offered by Councilman C. C. Randolph and adopted, authorized the transfer of $1,500 from the general fund to the poor fund and $3,500 from the general fund to the fire fund; the borrowing of $8,000 on account of sewer extension work and the appropriation of $250 with which to purchase assessment maps for the special committee appointed by Mayor Percy H. Stewart.

Councilman P. J. Reville offered a resolution which was adopted, appropriating $40 with which to make repairs to No. 1 and 4 engine houses. Other resolutions offered by Councilman Randolph and adopted provided for a contingent fund of $15,000 for the coming year, that amount not being in excess of 1 p0er cent. of the money to be raised for taxes; $39 was ordered refunded to J. Edgar Graham on account of a sewer assessment and $25.08 was refunded to the Home Real Estate Company on account of property on Hunter avenue, the sum having been previously paid.

Deeds of Mr. and Mrs. George White and Mr. and Mrs. Jacob Sachar giving the city a perpetual right of way for a sewer, were recorded. On motion of Councilman C. C. Randolph the ordinance repealing the ordinance to widen Madison avenue, was adopted on third reading.

SOLDIERS IN FIELD DRILL

(Continued from page 1.)

trophy awarded by the Y. M. C. A.

Battalion Adjutant Lieutenant A. I. Littell, of Plainfield, is kicking as usual about the noise made by the cooks of Co. K early every morning.

If the sergeants of Co. K don't stop their talking and laughing every night after taps they are liable to receive a reprimand and placed on the list of those who must remain on the camp grounds for the rest of the week.

First Sergeant George L. Apgar is displeased because he couldn't qualify higher than sharpshooter on the rifle range Monday.

Sergeant George B. Howell, the high score man of the company last year on the range, fell below his standard and is going around camp telling what he intends to do if able to get on the range Thursday.

Corporal Myrton Glover, who is in charge of the first tent, surprised the admirers of his "husky" figure Sunday night when he immerged from the sergeants' tent in company with the quartermaster sergeant, in civilian clothes. The two spent the evening with friends at Bradley Beach.

Leslie R. Fort, of the Plainfield Daily Press, was a visitor on Sunday with the boys in camp.

Corporal August Kmosko and his squad did police duty in the company street yesterday, and Corporal Otto Hansen and his squad performed the service this morning.

Friday night will see the members of the company on guard duty. All the men are glad to learn that they are to go on the last day.

Corporal Elmer Johnson is having his hands full with the men in his tent, but he is showing that he has the making of a good officer in him.

Lieutenant A. R. Phillips and Quarter Master Sergeant James A. Thompson reported for their first practice on the State team on the 600 yard range yesterday.

Co. M, of Somerville, spent Monday morning drilling as skirmishers and the afternoon in practice of fire control inattacks as skirmishers. The men of the company are all well and are enjoying the excellent bathing afforded by the surf in the rear of the camp. Today the company with the rest of the battalion are working on the rifle range.

—There's no job in this city that cannot be filled by a really capable worker—and all capable workers temporarily out of work, watch the Press "help wanted" ads closely

—Advertise in The Daily Press

SR

STYLISH—RELIABLE

Rothberg's Sale of Clothing

Has three important advantages over all similar sales:

(1) Quality is never sacrificed to make a low price.

(2) Prices for these qualities are lowest in the city.

(3) Rothberg's give values in "Seasonable" clothing. Rothberg's give you "Special" prices when you want clothing most—to finish out the summer season.

Stylish, Reliable merchandise at lowest prices, not a theory—a practical fact, due to straightforward business methods.

SALE ENDS SATURDAY

$12 Suits **$8.50**
$15 Suits **$10.50**
$18 Suits **$13.50**
$22 Suits **$16.50**

A word to the wise is Rothberg's.

ROTHBERG'S

"Most Things Men Wear."

214 W. FRONT ST.

Proctor's is Next Door to Rothberg's.

If you, the consumer, after studying the Milk question, could lay down the conditions under which your milk should be produced and handled, you would find that

BORDEN'S MILK

fulfilled these conditions and has gone a step further by adding scientific safeguards that are possible only in an organization of size and experience.

Ideals in the milk business are as vital as ideals in art or housekeeping. Our standard has always been high and what is more important — we maintain it and live up to it.

BORDEN'S CONDENSED MILK CO.

122 Madison Avenue, Plainfield, N. J.

Phone Plainfield 185

A most Timely Offer of Wash Dresses and Tub Frocks for Juniors and Girls

Two Prices Only---79c and $1.19

Every dress is worth more than twice the price.

Here's those dresses we told you of Saturday; they arrived too late to put on sale right away so we saved them for today. They're certainly splendid garments, strongly made, in many smart and dainty models, trimmed at collar and cuffs in contrasting materials, some having panel effect, others in semi-sailor blouse style; the materials are all of an excellent quality and include linen crash, ginghams, percales, chambrays, etc.; as we say, the workmanship and styles are splendid and they come in a big assortment of sizes, 6 to 14 for girls and 13, 15, 17 and 18 for juniors; prices are **79c** for the girls' sizes, and **$1.19** for the junior sizes.

(See Window)

THIS STORE WILL BE CLOSED EACH THURSDAY DURING AUGUST—The 7th, 14th, 21st and 28th, following our custom of previous years, to allow our salespeople a day's rest each week during this, the hottest month.

Boys' "Porosknit" Union Suits 39c

The same as men's "Porosknit," both in fabric and workmanship; cool, comfortable and wear well, and a regular 50c seller for **39c.**

Boys' 98c and $1.25 Wash Suits 69c

What remains of our boys' wash suits, in several styles, sailor and Russian blouse, and made of good quality materials; we will clean up at **69c** suit.

Parasols All Reduced.

We're cleaning up remaining parasols and have slashed prices; all silk covers, on 10-wire frames; in black and white, Dresden and other effects; plain and fancy handles and worth up to $3.00 and $3.50, reduced to **$2.25.**

All others reduced accordingly.

50c Men's Silk Sox 39c

A splendidly made hose, with reinforced sole, heel and toe, and extra high splicing at heel; in black, tan, grey, navy and helio, an all pure silk thread quality; all regular sizes are here and they're a real 50c value at **39c** to clear

36 In. Silk Poplin 89c

A beautiful quality fabric which, according to predicitions, is going to be very fashionable this season. We have it here in black, blue, taupe and brown, and while it's a real $1.00 quality we've priced it at **89c.**

Handsome Net Waists

This is a new fall model, just in. It's a dainty conception of cream net with underbody of pink Jap silk; has elbow sleeves, and the new sloping V shape neck; both being trimmed with net ruffling; we introduce them to you at only **$2.25.**

Store opens 8:30 a. m. during July and August

More For Your Money at—

Tepper's

PLAINFIELD, NEW JERSEY

Store opens 8:30 a. m. during July and August

SUMMER SALE
SUMMER GOODS

A LIBERAL REDUCTION ON PALMER AND ECLAT HAMMOCKS.

Comfort is What We Need.

The following prices will prevail for ten days to reduce our stock:

Our $1.00 grade	75c
Our $1.50 grade	$1.00
Our $2.25 grade	$1.50
Our $2.75 grade	$1.90
Our $3.50 grade	$2.40
Our $4.00 grade	$3.00
Our $4.75 grade	$3.40
Our $5.00 grade	$3.75
Our $6.25 grade	$4.75
Our $6.75 grade	$5.00

A. M. GRIFFEN CO.

119-121-123 E. Front St., Plainfield N. J.

Two 'Phones 6—214

Saturday Half Holiday

During June, July, August and until September 20, the Plainfield Daily Press will go to press promptly at 1 p. m. on Saturdays. Our readers and advertisers by getting copy in the office early on that day will greatly assist the management. Classified advertisements will be received until noon on Saturdays.

MITCHELL Touring Car FOR SALE. Guaranteed

O. A. Reed, 421 Sycamore street, for our Auto Repairs.

Leland Manning

MASON AND BUILDER.

Jobbing a specialty. Estimates cheerfully given. Telephone 347-J.

1120 Myrtle Ave., Plainfield, N. J.

J. C POPE & CO.

INSURANCE AGENTS

110 East Front St., Plainfield, N. J

A. H. ENANDER

Sanitary Plumbing, Gas Fitting. Steam and Hot Water Heating.

Contractor for Sewer Connections

125 WATCHUNG AVE

WOMAN'S EXCHANGE

207 Park Avenue.

Afternoon Tea discontinued during the summer.

Sandwiches supplied for touring parties and picnics.

Birthday cakes from $1.00 up. Candies and holders supplied at cost.

FLOORS

HARDWOOD AND PARQUET.

Old Floors Refinished.

S. E. WARD & CO.

114 Webster Place, Plainfield, N. J

Telephone 1309-R.

—The store ad that carries money-saving facts becomes, at once, "popular reading matter."

Try Press Want Ads

Arrival and Departure of Mails

At Plainfield Postoffice

February 7, 1913.

NEW YORK MAILS. Arrive—5:30, 8:00, 8:40, 11:45 a. m., 1:30, 2:30, 5:00, 5:30, 8:30 p. m., 12 midnight. Close—6:30, 8:00, 9:00, 10:45 a. m., 12 noon, 2:00, 3:50, 5:50, 7:45, 9:00 p. m.

SOMERVILLE AND EASTON. Arrive—8:40, 10:00 a. m., 12:30, 3:15 and 7:00 p. m. Close—6:30, 8:00 a. m., 1:30, 4:3' p. m.

PHILADELPHIA—Direct. Arrive—5:30 8:00, 9:40, 11:45 a. m., 12:30, 2:30, 7:00 p. m. Close—6:30, 11:30 a. m., 1:30, 7:00, 9:00 p. m.

THROUGH FAST MAIL FOR EAST. Close—12 noon, 2:00, 3:50, 5:50 p. m.

DIRECT THROUGH FAST MAIL FOR WEST. Close—6:30, 11:30 a. m., 1:30 5:00 and 9:00 p. m.

DIRECT SOUTHERN MAILS. Close—6:30 a. m., 1:30, 7:00 and 9:00 p. m.

PENNSYLVANIA—West of Easton Close—6:30 a. m., 1:30, 5:00, 7:00 p. m

ELIZABETH—Direct. Arrive—5:30, 8:40 a. m., 1:30, 2:00, 5:30 p. m. Close—8:00, 9:00 a. m., 12 noon, 2:00, 5:50, 9:00 p. m

NEWARK—Direct. Arrive—5:30, 8:45 a. m., 1:30, 2:30, 5:20 p. m. Close—6:30 8:00, 9:00 a. m., 12 noon, 2:00, 3:50, 5:30 5:50, 9:00 p. m.

WATCHUNG. Arrive—1:00, 6:45 p. m Close—9:00 a. m., 2:30 p. m.

WARRENVILLE. Arrive—1:00 p. m Close—9:00 a. m.,

SUNDAY MAILS. Office open from 9:30 to 10:30 a. m.

Mail closes at 6:15 p. m.

E. H. BIRD, P. M.

KIVANTINOS & JELLING

Successors to Alex. Lusardi.

Foreign and Domestic Fruits, Choice Confectionery, Nuts, Cigars, etc.

111 W. FRONT ST. Tel. 806-W

NEW JERSEY CENTRAL

TRAINS LEAVE PLAINFIELD

For New York—2.10, 3.41, 5.08, 5.41, 5.52 6.27, 6.55, 7.22, 7.26, 7.41, 7.44, 7.55, 7.58 8.12, 8.30, 8.36, 8.43, 9.29, 9.53, 10.20, 11.20 11.52 a. m., 12.28, 12.58, 1.44 (2.1 through seashore train), 2.25, 2.39, 2.55, 3.22, 4.01, 4.12, 4.36, 5.39, 6.18, 6.45, 7.41, 8.27, 9.27, 9.30, 10.15, 10.36, 11.43 p. m. Sunday—2.10, 3.41, 5.41, 7.23, 7.58, 8.52, 9.34, 9.40, 10.37, 11.52 a. m., 12.33, 12.58, 1.28, 2.09, 2.39, 2.55, 3.17, 4.29, 5.34, 6.57, 7.14, 8.13, 8.27, 8.35, 9.42, 10.28, 10.36 p. m.

For Newark—5.08, 6.27, (7.05 through train to Newark), 7.41, 8.36, 9.29, 10.20, 11.20 a. m., 12.28, 1.44, 2.39, 2.55, 4.12, 4.36, 5.39, 6.18, 7.41, 8.27, 9.30, 10.36 p. m. Sunday—7.23, 8.52, 9.34, 10.37 a. m., 12.58, 1.28, 2.55, 3.17, 4.29, 5.34, 7.14, 8.13, 8.35, 9.42, 10.36 p. m.

For Easton, Bethlehem, Allentown and Mauch Chunk—5.18, *8.17, 9.49, 11.20 a. m., 2.00, 2.28, 5.21, (5.43 Allentown and Mauch Chunk), (6.59 to Easton) p. m. Sunday—5.19, 10.24 a. m., 1.58, (5.43 Allentown and Mauch Chunk), 7.05 p. m.

For Wilkesbarre and Scranton—5.18 9.49 a. m., 2.28, 5.43 p. m. Sunday—5.19, 10.23 a. m., 6.43 p. m.

For Red Bank, Long Branch and Asbury Park, etc.—3.41, 7.05, 8.12, 11.20 a. m., 12.58, (3.22 Red Bank only), 4.01, 4.36, 6.18, 8.27, 11.48 p. m. Sundays—7.58, 8.52 a. m., (2.09 Red Bank only), 3.17, 8.35 p. m.

For Atlantic City—3.41, 9.29 a. m., (12.28 Saturdays only), 3.22. Sunday—9.40 a. m., 2.08 p. m.

For Philadelphia—6.42, 7.39, 8.45, 10.43, 11.53 a. m., 12.42, 1.22, 2.45, 5.13, 6.44, 8.47, 9.46, 10.48 p. m., 1.20 a. m. Sunday—5.19, 8.45, 9.39, 9.56, 10.43, 11.41 a. m., 12.42, 1.44, 2.45, 3.42, 4.38, 4.55, 6.38, 6.44, 8.47, 9.46, 10.54, 11.54 p. m.; 1.20 a. m.

For Baltimore and Washington. Daily—7.45, 10.45 a. m., 12.42, 2.45, 6.44 p. m.

*Except Mauch Chunk. 7 5 13

—Press want ads. pay.

WILSON OUTLINES POLICY IN MEXICO

Fighting Must Cease and Both Sides Agree.

HUERTA WILL HAVE TO GO

Following Dismissal of Ambassador Wilson, Former Governor Lind of Minnesota Is Designated by President to Act as Mediator For Republic.

Washington, Aug. 5.—Following the acceptance of the resignation of Henry Lane Wilson as ambassador to Mexico John Lind, former governor of Minnesota, was sent to the Mexican capital to act as adviser to the American embassy and in that capacity to attempt to carry out the policy of President Wilson's administration, the first definite intimations regarding which came out last night.

These two announcements came from the state department in rapid succession and put a new complexion on the Mexican situation.

While no authoritative information was forthcoming from the White House or the state department, the plan of the administration for bringing the Mexican troubles to an end and which ex-Governor Lind was instructed to endeavor to execute was understood to be as follows:

First.—An agreement among the contending factions for a suspension of hostilities pending the election of a constitutional president.

Second.—An effort to persuade President Huerta to retire from office and the installation of a provisional president acceptable to Huertistas and constitutionalists.

Third.—Constitutional elections for the choice of a president and congress and the establishment of a constitutional government that will be recognized by the United States.

Lind Will Study Conditions.

It is the intention of President Wilson to announce the full details of his mediation policy in a very short time. In the meantime Mr. Lind, who started for Mexico, will be endeavoring to ascertain the situation and establish relations which will aid him in the negotiations he is to undertake.

The announcement of Mr. Wilson's resignation was made by Secretary Bryan in this statement, after a conference with the ambassador:

Ambassador Wilson's resignation has been accepted, to take effect Oct. 14. The part which he felt it his duty to take in the earlier stages of the recent revolution in Mexico would make it difficult for him to represent the views of the present administration in view of the situation which now exists.

The ambassador in the ordinary practice is entitled to sixty days' leave, exclusive of Sundays, which accounts for the fixing of the date of Oct. 14 in the announcement.

The announcement of ex-Governor Lind's mission was made in this official statement:

Ex-Governor John Lind of Minnesota has been sent to Mexico as the personal representative of the president to act as adviser to the embassy in the present situation. When the president is ready to communicate with the Mexican authorities as to the restoration of peace he will make public his views. Governor and Mrs. Lind departed for Mexico over the Southern railway at 4:35 this afternoon by way of New Orleans or Galveston.

NEWPORT TO BE SIMPLER.

Mrs. Stuyvesant Fish Says That That Tendency Is Growing.

Newport, R. I., Aug. 5.—An effort is being made to change the old and elaborate style of entertainments here, according to reports heard in the summer colony. It has been said that many visitors kept away from Newport because of the elaborateness of the social affairs.

Mrs. Stuyvesant Fish when asked about the demand for less expensive affairs said:

"I favor strongly the simple entertainments and gave the ball last Friday evening for precisely that reason. The ball cost a great deal less than the newspapers said it did. There is a growing tendency here to give entertainments of the less costly type."

TO HUNT FOR INDICTMENTS.

Hennessy Says That Will Be Chief Object In Department Inquiry.

Albany, N. Y., Aug. 5.—"Our chief object will be to get indictments," said John A. Hennessy concerning his plans for conducting investigations into various state departments by direction of Governor Sulzer. Mr. Hennessy said he had not yet engaged counsel because of lack of funds, but he expects to begin public hearings on Aug. 11. He declined to say which department will be probed first.

WEATHER EVERYWHERE.

Observations of the United States weather bureau taken at 8 p. m. yesterday follow:

	Temp.	Weather.
New York	74	Clear
Albany	68	Cloudy
Atlantic City	74	Cloudy
Boston	62	Rain
Buffalo	62	Clear
Chicago	70	Clear
St. Louis	84	Cloudy
New Orleans	88	Clear
Washington	74	Clear

—If you keep boarders, become a successful want advertiser! You can—and a good way to prove it is to write a want ad today that will fill the last vacancy at your table!

EX-GOVERNOR JOHN LIND.

President Wilson Sends Him to Mexico as Mediator.

Photo by American Press Association.

ARREST NURSE FOR MURDER OF DOCTOR

Young Woman Posed as Wife of Physician.

Utica, N. Y., Aug. 5.—Charged with the murder of Dr. Stanley E. Tron, a brilliant young physician of Utica, formerly connected with the Lying In hospital in New York city, Miss Emma E. Krill, a professional nurse who had posed as the physician's wife, was brought here from Cornwall-on-the-Hudson. The young woman was hysterical, having fainted when placed under arrest.

Detectives have been working on the case since the sudden death of Dr. Tron on June 22. His death was then declared to be suicide, but suspicious circumstances caused an investigation which resulted in the arrest of the young woman at Cornwall.

At the time of the autopsy Dr. Tron and Miss Krill were supposed to be man and wife, having met at the hospital where they were employed in New York. The coroner's investigation revealed the fact that they were not married, but no evidence was adduced to show that Dr. Tron had been murdered. Analyzation of his stomach showed that he had taken morphine, but the young woman was not held, as she insisted that they had been happy together, the physician having promised to marry her. She said that he had threatened several times to go back to Italy, but she induced him to remain.

When Dr. Tron came to Utica he began practice among the Italians of the city, but found some difficulty in making his work lucrative. Miss Krill insisted that he was not discouraged, however, and that he was looking forward to the future with a great deal of anticipation.

WILSON WON'T TAKE STUMP.

Will Do All His Work For Currency Bill In Washington.

Washington, Aug. 5.—The report that President Wilson has closed the doors of the White House against the Democratic members who are opposing his currency reform measure was declared at the executive offices to be utterly unfounded. It was stated that when this report was brought to the attention of the president he suggested to his informant that he was still a gentleman as well as president.

It was said also on authority that the report that the president was arranging to take the stump to arouse sentiment for his currency plan was utterly without foundation. The president has not changed his mind regarding the necessity of getting his bill through at the present session of congress.

FOUR AUTOISTS DROWNED.

Machine Leaps Bank and Plunges to River—Two Swim Ashore.

Grand Forks, N. D., Aug. 5.—Mrs. J. Johnson and her infant son and R. A. Steward and his daughter Alice were drowned in the Red River of the North, near Dayton, N. D., fifty-five miles north of here, according to information received here, when the driver of the automobile in which they were riding lost control of the machine and went over the river bank.

John Anderson, the driver, and J. Johnson, husband of one of the women drowned, swam ashore.

Weather Forecast.

Fair today; tomorrow probably fair; light to moderate variable winds.

—Renting a flat, or house, or other property, is strictly "a classified advertising matter." Any other way of finding tenants is impracticable, costly and—sometimes—impossible.

WATSON IGNORES MULHALL CHARGE

Tells Senate Committee Case Is Prejudged.

ASKS FOR TRIAL IN COURT

Former Representative Refuses to Appear Before Probers—Senator Townsend Denies That He Ever Talked With "Self Confessed Corruptionist."

Washington, Aug. 5.—In a letter to the senate lobby committee in which he referred to published statements by Senators Overman, Reed and Walsh, James E. Watson, formerly representative from Indiana, charged that the Democrats of the committee have prejudged the case made out by Martin Mulhall against the National Association of Manufacturers without hearing the other side. He declined to appear before the committee, saying it would be useless.

"I much prefer," he said, "to take my case to another court."

Robert McCarter, attorney for the National Association of Manufacturers, faced the committee with a vigorous objection to the same statements. Mr. Overman and Senator Reed declared there was nothing in the interviews which could be taken as indicating that they had prejudged the case.

Denies Mulhall's Testimony.

Senator Townsend flatly denied Mulhall's testimony that he had talked with him and characterized Mulhall as a "self acknowledged corruptionist."

The senator went through the record and, picking out letters in which his name appeared, denied in detail Mulhall's testimony that he had conferred with him.

"This man was personally offensive to me," said the senator in conclusion. "Therefore I could not fail to remember if he had talked to me confidentially."

Early action by congress to provide punishment for those who impersonate members of congress or public officers "by telephone or telegraph, mail or otherwise," was promised in the senate when Senator Cummins presented a favorable report from the judiciary committee on such a bill he recently introduced.

The impersonations of Representative Palmer and Riordan and others by David Lamar were responsible for the introduction of the Cummins bill, which carries heavy fines and imprisonment as penalties.

O'GORMAN KILLS BOOM.

Makes It Clear Tammany Can't Draft Him For Mayor.

Washington, Aug. 4.—"Impossible," said Senator O'Gorman when advised that many of his friends in the senate predicted that he would eventually be the Tammany nominee for mayor of New York. "I could not accept a nomination of that kind at this time. I owe a duty to the people of New York state, which I assumed by becoming senator. It is my intention to fulfill that obligation."

It was made clear by Senator O'Gorman that under no conditions or circumstances would he accept the nomination for mayor.

CAUSE REIGN OF TERROR.

Looters Fire Bank and Stores and Draw Off Police on "Fake" Call.

Duluth, Minn., Aug. 5.—Special detectives were sent out from Duluth to join a posse of armed men who are searching the range country for a band of robbers and incendiaries who created a reign of terror in Virginia, Minn., near here.

In rapid succession the looters fired a furniture store, the State Bank of Virginia, the Duluth, Mesabe and Northern depot and the big Andrew Grandes warehouse. Just before the fires were started the police were called to the outskirts of the town by a fake telephone call.

M'ANENY WILL ACCEPT.

To Run For President of Aldermen on Fusion Ticket.

New York, Aug. 5.—Borough President McAneny announced his acceptance of the nomination for president of the board of aldermen made by the citizens' municipal committee last Friday morning.

In a statement issued shortly before midnight he declared his intention of supporting the whole ticket and asserted that in his opinion no man who has it within his power to contribute toward anti-Tammany success can fail to give all that he has of strength or ability to that end.

ANOTHER MANSION BURNED.

Police Think Women Fired the Late Sir George Newnes' Home.

London, Aug. 5.—The residence of the late Sir George Newnes at Lynton, North Devonshire, was destroyed by fire early this morning.

The police believe that the fire was set by suffragettes.

Twenty-Three Miners In Burning Pit.

Glasgow, Scotland, Aug. 5.—The Mavis Valley pit of the Cadder colliery, twelve miles from this city, caught fire and twenty-three miners are hopelessly entombed in it.

—The store that can always present economy-chances to the householder can always make its advertising IMMEDIATELY RESULTFUL!

HOTELS.

WHEN IN PLAINFIELD, N. J., STOP AT

THE QUEEN CITY HOTEL

All Newly Furnished. A la Carte Service Unsurpassed. P. FLOERSCH, Prop. W. M. FLOERSCH, Mgr.

HOTEL WALDORF

HENRY WINDHAM, Prop. EAST FRONT STREET. Gottfried Krueger's Extra Beer on draught. Imported Wines, Liquors and Cigars. Hotel accommodations and private Dining Room.

HOTEL SOMERSET

Newly Painted and Papered throughout. Table Board and rooms by Day or Week. Piel Bros. and Kruger's Beer on draught. W. G. FEASTER, Proprietor. 97 Somerset Street. Tel. 692-L.

HOTEL KENSINGTON

NORTH AVENUE. UNDER NEW MANAGEMENT. House Thoroughly Renovated. 147 NORTH AVENUE. SUNDAY DINNER—FROM 12:30 TO 2 P. M.—50 CENTS.

WEINMAN'S CAFE

GENERAL NEWS TICKER. Stock quotations Up to the Minute. 'PHONE 1527.

COAL DEALERS.

TenEyck & Harris

Dealers in LEHIGH VALLEY COAL.

Office Rowley's Drug Store. 216 W. Front St. Tel. 2081-J-2.

TenEyck & Kelley

COAL

141 South Ave. Tel. 1155

R. L. CLINE

(Successor to C. H. Rugg & Co.)

BEST LEHIGH VALLEY COAL.

Yard and office 435 W. 3d St. Tel. 93

N MEYERS & SONS

COAL

COKE AND WOOD

Office tel. 1152-w. 121 Watchung Av

Yard tel. 1911-w 4th and Washington Sts.

PAINTERS AND DECORATORS.

AGENTS FOR

LIKE TILE

The Sanitary Wall Covering

WOOD KRUSTA

POROCHROME WASHABLE WALL DECORATION.

Interior Decoration a Specialty.

Woolston & Buckle

Painters and Decorators, 145 NORTH AVENUE.

IT'S HOT NOW

but the cooler weather of fall—the best season of the year to paint—will soon be here. Meanwhile had you not better give some thought as to the best paint to use? When you're passing this way drop in and get booklets and color cards of John W. Masury & Son's paint.

JAMES C. HANSEN

Dealer in Paints, Oils, Glass, Varnishes, &c.

141 East Front St. Tel. 346

CAMP RAM'S HORN

HALSEY ISLAND

LAKE HOPATCONG

THOMAS M. MUIR

PROPRIETOR.

The ideal place for the young man who wants to really enjoy his brief vacation.

TERMS ON APPLICATION.

SMALLEY BROS.

147 NORTH AVENUE.

Headquarters For All Kinds of

MEATS

Spring Lamb and Broilers a Specialty.

LET US SERVE YOU. TELEPHONE 88-A.

—For quick results use Press want ads.

Plainfield Daily Press

Published Daily except Sunday, by the PLAINFIELD PRESS COMPANY, 105 North Avenue.
Entered at the Plainfield, N. J., Post office as Second Class Mail Matter.

Leslie R. Fort and Ralph L. Morrow, Editors and Managers.

TELEPHONE PLAINFIELD 1300.
Private Branch Exchange connecting all departments.

Two cents a copy. Ten cents a week. $5.00 a year in advance. Delivered by carrier or by mail. No extra charge for papers mailed to points in the U. S. and Canada.

Any subscriber failing to receive a single issue will confer a favor by notifying the business office.

Advertising rates mailed on application.

Copy for change of Advertisements to ensure change for same day must be at the office by 9:00 a. m.

AUGUST 5TH IN HISTORY.

1689—The Iroquois Indians ravaged the country about Montreal.
1772—Russia, Austria and Prussia concluded an agreement for the first partition of Poland.
1792—Lafayette accused of treason before the National Assembly of France.
1805—Francis I. of Austria declared war against France.
1813—American privateer Decatur captured the British schooner Dominica.
1839—City of Cabul, in Afghanistan, taken by the British.
1865—Admiral Farragut attacked Forts Morgan and Gaines, at the entrance to Mobile Bay.
1884—Cornerstone laid for the Statue of Liberty in New York harbor.
1894—The great strike of the American Railway Union declared off.
1912—The first national convention of the Progressive party assembled in Chicago.

Plainfield, N. J., August 5, 1913.

ANOTHER HAT IN THE RING.

Frank S. Katzenbach, Jr., of Trenton, who was the standard bearer of the Democratic party in the gubernatorial campaign of 1907, has thrown his hat into the ring for this year's nomination by the same party, and he has a platform which appeals. It is a declaration of principles which further emphasizes the fact that the candidate realizes that only progressives principles can expect to receive consideration by the people, and it contains planks which are really the pick of those which have been presented by others seeking the nomination in all parties. The platform means that Governor Fielder has real opposition in his own party, and gives added zest and interest to the campaign.

Briefly summarized, here is what Mr. Katzenbach would hope to see done were he nominated and elected Governor:

Extension of industrial schools.

Passage of measures to promote the health, happiness and prosperity of the home.

More efficient administration of State affairs.

The creation of a State Central Board of Control to administer the educational, charitable, penal and correctional institutions. This, Mr. Katzenbach claims, would decrease the cost of maintenance.

The establishment of a Legislative Reference Department to promote proper legislation and prevent bad and useless laws.

Modification of the laws affecting municipalities to give greater home rule and simplify municipal government.

Reform in the tax laws.

Laws and necessary constitutional amendments to enable the people to elect the principal State and county officers.

In presenting his platform, Mr. Katzenbach says that he is not the candidate of any faction in his party, and does not intend to be. He calls attention to the fact that in the campaing of 1907 he refused to make any bargains or promises "which would have emasculated my usefulness as Governor or left me fettered to any interest." That he does not feel friendly to President Wilson and his followers in the party is hinted by one statement in his discussion of the subject of direct primaries when he says: "The purpose of the direct primary is to permit the voters of a party to make their own selection of candidates without dictation or coercion from any party boss or party leader."

In a pre-primary campaign it is the belief of the Daily Press that a newspaper should do all it can to bring about the nomination by all parties of progressive, honest, straightforward candidates. That assures a good Governor no matter who may win. Up to the present time, practically all of the candidates who have declared themselves in all three major parties are good men, this being especially so in the case of Colby in the Progressive, Pierce in the Republican and Katzenbach and Fielder in the Democratic. With any of these men in office the State is assured an efficient and competent chief executive.

At the present time political forecasters say that there is "nothing to it but Fielder," who has the backing of President Wilson and also the advantage of being Governor. The Progressive party is rapidly gaining strength and the Republican party cannot hope to win anything unless a union can be brought about with the new party formed last summer. If both should get together, they would have a chance to elect a Governor, but until they do it looks like a Democrat and his name is Fielder.

Company K is to be congratulated on the splendid showing its members made when the State team to compete for the National Rifle Trophy was chosen. To have three men selected from this city out of 4,000 members of the National Guard is something to be proud of. There are eighteen members and substitutes on the team, and of these twelve will compete to hold up the good name of New Jersey. Here's hoping that the three Plainfield citizen soldiers will be in the lucky dozen.

Judging from the news reports from Narragansett Pier a whole lot of people there are wishing that they had kept their real jewelry in the vaults in New York, and used the imitation stuff during the summer months.

After all, there is no better summer resort in August than Plainfield. It is all well enough to go away in July, but August is no worse here than anywhere else.

WILL COMPEL SONS TO SUPPORT FATHERS

The Dunellen Council at its meeting last night, instructed Corporation Counsel Jude Rene F. von Minden, to start suit against Michael Cronin, of North Plainfield, to compel them to contribute to the support of their fathers, who have become public charges. Cronin lives on Somerset street and works for Harry Pasch, a butcher. He was married less than a year ago to Miss Laura Kirch, daughter of Freeholder George Kirch, of the borough.

The council transacted considerable routine business and adopted resolutions in conection with the proposed joint sewerage system to be constructed by this city, North Plainfield and Dunellen, with a disposal bed at the Darling farms, Midlesex county. Considerable discussion was carried on regarding the protest and active preparations are being made by the citizens of the Borough of Middlesex, against the establishment of the sewer bed in that municipality.

A petition was presented asking that the borough issue orders compelling property owners to lay sidewalks on both sides of Walnut street, from New Market road to the intersection of Walnut street and Washington avenue. No action was taken.

UNION COUNTY ELECTION BOARD MET TO ORGANIZE

The Union County Board of Elections met this morning in the County Courthouse at Elizabeth to organize for election work as provided for in the Geran law, and the following officers were selected: Chairman, Fred Zior, of Elizabeth; secretary, George J. Stewart, of Elizabeth; clerk, Peter Tillman, of Rahway; sergeant at arms, Oliver Coulin, of Elizabeth.

Following the meeting Judge McAdams was summoned before the Board and was presented with a set of resolutions commenting on his work during his term of office in a commendable way. The Board will meet again on August 18, to draw the names which will compose the district boards, a certified list of those who passed the civil service examinations for the County Election Boards having been turned over to them yesterday.

FRIEND PAYS HIS FINE.

Martin Muldowney, of West Front street, was sentenced to pay a fine of $5 or spend 20 days in the county jail by Mayor Stewart in the city court, yesterday, when arraigned on a charge of intoxication. A friend from among the court spectators, however, stepped forward and paid his fine.

FINED FOR DISTURBANCE.

Daniel Harleston and Mrs. Lotty Parson, both colored, of West Second street, were fined $5 each yesterday afternoon by Mayor Stewart when arraigned in the city court on a disorderly conduct charge preferred by Mrs. Parson's son-in-law.

A PERIODICAL OFFENDER.

William . Sanderson, of 305 Madison avenue, following his evidently annual custom, was arrested last night for being intoxicate. He has been arrested once each year for a similar offense since 1906. The Mayor suspended sentence.

DR. EATON TO PREACH.

Rev. Dr. Charles A. Eaton, pastor of the Madison Avenue Baptist church, New York, and who resides at Watchung, will preach at the Crescent Avenue Presbyterian church, Sunday morning.

PERSONAL.

Mr. and Mrs. John H. VanWinkle and son, John VanWinkle, Jr., of Duer street, have gone to Ocean Grove to spend the balance of the summer. They will stay at "The Arburton," Seaside avenue.

Councilman Fred Endress has gone south on a business and pleasure trip. He will be away a couple of weeks.

George D. Patton, of East Seventh street, it at Chagrin Falls, Ohio.

Mr. and Mrs. J. Paul Nolting, of West Seventh street, are at Riverside Inn, Saranac Lake, N. Y.

Mr. and Mrs. Alexander Dresselt, of Nutley, are visiting Mr. and Mrs. D. R. Conover, of Jackson avenue, the borough.

Edward McCarthy, of West Sixth street, is stopping at the Mansion House, Morristown.

Rev. and Mrs. J. O. McKelvey, of Grandview avenue, are spending their vacation at Gananogue, Ontario, Canada.

Clinton Conover, of Jackson avenue, the borough, is visiting friends at Flemington.

George B. Allen, of Somerset place, and S. H. Allen, of Park avenue, have returned from Stockton and Doylestown, Pa.

Mrs. Harry Allen, of Park avenue, who is under treatment at Muhlenberg hospital, is improving.

Mr. and Mrs. E. H. Bennett, together with Mr. and Mrs. Gausevoort VanAlstyne, have returned home after spending several weeks at Manasquan.

James F. Buckle, Jr., of Westervelt avenue, has resigned his position at the North End Hotel, Ocean Grove, and returned to this city.

Miss Clara Hann, of Somerset place, is spending her vacation of two weeks in Hunterdon county.

Dr. E. Metler Davis, organist of the Crescent Avenue church, is spending his vacation in Europe.

VARIETIES OF CREEKS.

To Get an Idea of Their Range Just Study California Names.

The "Gazetteer of the Surface Waters of California," prepared by the United States geological survey, shows many curious similarities in nomenclature, common and favorite names having been given to different streams and lakes by the early settlers, who christen most of the natural features in new countries.

Such characteristic pioneer names as Deadman creek and Deadman Canyon creek are applied to five different streams; in the area covered by the report there are ten Dry creeks, two Humbug creeks, two Jackass creeks, five Lion and Lion Canyon creeks, five "Lost" streams and two Mad rivers. Bear, Bear Canyon and Bear Trap are applied to thirty-six different water bodies, and there are five Grizzly creeks.

There are fifteen Coyote water bodies, two Wildcat, one Cat and two Gatos (Cat, Spanish) creeks; one Skunk creek, nine Deer creeks, one Rabbit, two Quail, two Dog and one Scorpion creek.

There are also ten Devil and two Diablo creeks, but the saints, male and female (San and Santa), cover a dozen pages of the gazetteer. There is also a Poison creek, with a dozen Snake and Rattlesnake creeks. The fish are represented in a page full of Eel rivers, several Fish creeks and one Sardine creek.

OUR INSECT ENEMIES.

Whole Nations Have Been Weakened by These Perilous Foes.

Our instinct to kill insects is perfectly sound. Out of the 250,000 species now known to science a mere handful are even remotely helpful to man, and most of these only by their power of living upon other and more dangerous insects. On the other hand, thousands of species are actively hostile to man, to his food plants and to his domestic animals.

Whole tribes have been swept out of existence by the attack of insects carrying bacilli—as within the last two decades in central Africa, by the dread "sleeping sickness" carried by the tsetse fly. Whole nations have been weakened and crippled and whole civilizations retarded by another insect borne disease, malaria.

Indeed, recent investigators have advanced the theory that the historic decline of both Greece and Rome was largely due to the ravages of this disease, brought into Europe by armies returning from wars in Asia and Africa. It may yet come, when we see things in their true perspective, that the warriors of civilized nations will turn from slaughtering one another to battling against our insect enemies.—Dr. Woods Hutchinson in "Common Diseases."

Getting Up Speed.

"Well, George," said a Georgia man not long ago to an old negro in his employ, "I understand that you intend to give your son an education."

"Dat's my intention, suh," responded George. "I knows myself what 'tis to struggle along widout learnin', an' I has determined my son ain't goin' to have no sich trouble as I's had."

"Is your son learning rapidly?"

"He shore is, sah. Las' week he done wrote a lettah to his aunt what lives more'n twenty miles from yere, an' aftwhile he's goin' to write to his aunt dat lives 'bout fifty miles from yere."

"Why doesn't he write to that aunt now?" smilingly asked the employer.

"He kaint write so fur yit, sah. He kin write twenty miles fust rate, but I tole him not to try fifty miles till he gits strongah wif his pen."—Chicago Record-Herald.

AUGUST FURNITURE SALE

These semi-annual events, glowing with rich and rare opportunities to furnish a home at a great saving, have created an enthusiasm that well justifies our efforts. In this AUGUST SALE we have left no stone unturned to make it the most interesting one in the history of this establishment. Sum up the saving and see how much better your outfit will be at the price you had expected to pay. LOOK FOR THE AUGUST PRICE TICKET IN RED FIGURES, beside the regular price ticket marked in plain figures, on each item. The "CLUB PLAN"—Here is the great assistance whereby responsible parties can procure their entire outfit with but a small outlay, arranging for the balance in weekly or monthly payments.

Sale of Bed Outfits

Each outfit consists of a substantial white enameleed bed, an all metal woven wire spring and soft top mattress. In addition to the ones listed below we have many others for your selection.

OUTFIT NO. 1
$6.95
INSTEAD OF $8.50

OUTFIT NO. 2
$8.95
INSTEAD OF $11.00

OUTFIT NO. 3
$11.95
INSTEAD OF $14.50

Other Bed Room Furniture
BRASS BEDS
$24.50 Ones now $19.95
$17.00 Ones now $14.95
$15.00 Ones now $10.95
$29.50 Ones now $24.95

Dressers and Chiffonieres
$49.00 Ones now $42.50
$39.50 Ones now $34.95
$29.50 Ones now $25.95
$22.50 Ones now $18.95
$19.50 Ones now $15.95
$14.50 Ones now $11.95
$12.98 Ones now $9.95
$9.50 Ones now $7.95

Dining Room Furniture
DINING ROOM TABLES
$29.50 Ones now $25.95
$20.00 Ones now $16.95
$17.00 Ones now $13.95
$15.00 Ones now $11.95

Sideboards and Buffets
$59.00 Ones now $53.95
$42.50 Ones now $37.95
$39.50 Ones now $34.95
$28.00 Ones now $23.95
$24.50 Ones now $19.75
$22.00 Ones now $18.50
$19.50 Ones now $16.50
$16.50 Ones now $12.50

For Library and Living Room
3-PIECE LIBRARY SETS
$38.00 Ones now $29.95
$32.50 Ones now $27.95
$22.50 Ones now $19.95
Special 4-piece Set at $12.95

Parlor and Library Tables
$26.50 Ones now $21.95
$24.50 Ones now $19.95
$20.00 Ones now $16.95
$17.50 Ones now $13.95
$12.50 Ones now $9.95
$10.00 Ones now $7.95
$6.50 Ones now $4.95
$3.50 Ones now $2.69

Sale of Parlor Rockers

These we have arranged in three lots for easy selection.

LOT NO. 1
$3.95
VALUES TO $6.00

LOT NO 2
$4.95
VALUES TO $7.00

LOT NO. 3
$11.95
VALUES TO $15.00

Goods selected from the AUGUST SALE for future delivery are stored free of charge.

WOMEN'S SHOES **Woodhull & Martin Co.** CHILDREN'S SHOES

"The Store That Gives You 5 Per Cent. Profit Sharing Coupons." On Your Cash Purchases.

COUNTY DEMOCRATS ORGANIZE A LEAGUE

Mayor Stewart Recommended for Chairman of Organization to Boom Fielder.

Following the first decisive step taken to launch the Fielder boom in Union County which was opened when the general call was issued to Democrats to meet in the Elks' Club house, Elizabeth, last night, an organization was effected at this conference which will be known as the Fielder League of Union County and will have as its chief object, the booming of James F. Fielder for the nomination for the Governor of New ersey.

The nomination committee returned a set of recommendations at last night's meeting suggesting the following appointees to positions in the league's executive staff: For chairman, Percy H. Stewart, of this city, for vice-president, Mayor Thomas A. Fyffe, of Rahway; Miller H. Morris, of Roselle; and William Tenniston, of Cranford, for treasurer; Frank Pfaff, of Elizabeth; for secretary, Robert DeCamp, of Westfield. It also recommended that an executive committee constituting of the officers and five other members be given authority to take charge of the league's interests in the county.

BOARD OF TRADE IS NOT ON A VACATION

At Least President Jeffery Says That the Civic Body Is Watching All.

Following the agitation started by the Plainfield Board of Trade advocating a "cealing up" of Tier's pond and the streams that enter into and flow out of it, the local Board of Health which was served with an open letter by the civic organization requesting them to "get busy" and notify people responsible for the filthy conditions that exist to remedy the same and thus make it safe for human hibitation, a portion of the mill race has been cleaned out and made sanitary, but the work once more appears to be at a standstill, and the debris which was cleared away is being replaced by more. When interviewed this morning on the subject the health authorities said that they had done all in their power to make conditions better and were having notices printed which would be placed in prominent places near the brook, in an effort to stop residents in that section from disposing of their waste materoals in the waters of the stream, thus causing a thick, disease breeding scum to be formed.

President William Jeffery, of the Board of Trade, announced this afternoon that the matter was still being pushed and the slightest "let up" in the cleaning process would be investigated. "While portions of the brook have been noticeably rid of debris," he said, "there is still a large amount of work that the Board of Health could do if properly enlightened on the subject of sanitation." In speaking of the conditions Mr. Jeffery said: "The Plainfield Board of Health is absolutely powerless and if the present incumbents cannot supervise the health conditions of the city they ought to be ousted and new ones placed in their positions." When told that the Board was at a loss how to further progress with the work Mr. Jeffery ridiculed the statement and said that ther was still a mountain of work for a good live health board to accomplish in the "cleaning-up" campaign.

YESTERDAY'S WEATHER.

Maximum temperature 84
Minimum temperature 62
Mean temperature 73
Normal temperature 72
8 a. m. temperature 70
8 p. m. temperature 69

—Among the offerings at Neuman Bros.' tomorrow will be a large display of choice fruit and fresh vegetables.—Adv. **

—Read Press wants ads.

Headquarters for
GIBSON'S
RYE
E. C. WESCOTT,
115 East Front Street.

THIRTY-SEVENTH ANNUAL CONVENTION OF K. OF C.

The thirty-seventh annual convention of the supreme council of the Knights of Columbus opened today at Boston, with delegates present from every State in the Union as well as Canada, Mexico, Cuba, Porto Rica and the Philippines. Those representing New Jersey are supreme warden, Thomas J. McLaughlin, of Newark; State Deputy Edward J. Sweeney, of Bayonne; Past State Deputy Cornelius A. McGlennon, of East Newark; John J. Marnell, of Hoboken; T. M. O'Connell, of Burlington, and William L. Doyle, of Trenton.

A parade of fourth degree members took place last night. A solemn high mass was celebrated at the Cathedral of the Holy Cross this morning.

LIGHTING PLAN PLEASES BOARD OF TRADE HEAD

William Jeffery, president of the Board of Trade, in commenting today on the action of the Common Council in deciding to improve the city street lighting system, said that he was much pleased with the action of the members, adding that he believed that a big step had been taken in the matter.

"While we did not get all that we hoped for," said Mr. Jeffery, "we are gratified that the Council has made a move in the right direction and feel that it will be only a question of time when Plainfield will be one of the best lighted cities in the State. I for one want to congratulate the members of the Council for what they did last night."

PROCTOR'S FINE SHOW.

Proctor's bill this week offers a clever program of vaudeville stars, including the telegraph boys and girls in their musical comedy, "Fun in a Telegraph Office," with special scenery, beautiful changes of costumes, funny comedians, pretty girls and catchy music. Faust and Faust, musical comedians, are especially clever and they please the kiddies. Belle and Jones, a musical comedy team, offer classy songs and eccentric dances. The Hawkins, pantomime silhouettes, have an exceptional act, a distinct novelty. There are four subjects marvelous in detail. A new act will be here today in place of "Furnished Rheumatism," which did not please. Good photo plays are included in the bill.

WOMAN IN TROUBLE.

"I've touched the Bible for the last time," said Elizabeth Smith, of Somerville, to Patrolman Mernagh, when the latter took the oath previous to testifying against her this morning in the city court. The prisoner was arrested yesterday for acting disorderly at the circus grounds. After telling a long "hard-luck" story to Mayor Stewart, who occupied the bench, the city executive discharged the woman and gave her carfare to leave town.

—Advertise in the Plainfield Daily Press. It pays.

GOING AWAY?

You will want the Daily Press to go with you. Let the paper be a daily visitor at your hotel, boarding-house or camp for the summer. You will be lonesome without the news from home. Address will be changed as often as desired.

By mail 10 cents a week. Send the money or two-cent stamps for the time you wish the Daily Press mailed.

Be sure and say in giving your order whether you wish the Daily Press continued at your home while you are away.

The Word National

when applied to a bank, indicates that it has a federal charter and receives careful inspection of the Government.

The City National Bank cordially invites your account and affords you the best modern facilities.

ORGANIZED 1875.

CITY NATIONAL BANK
PLAINFIELD, N. J.

Capital $150,000.00 Surplus and Profits $300,000.00 (all earned)

Deposits $2,800,000.00

4% Interest paid on Savings Accounts.

3% Interest paid on Checking Accounts of $500 and above

Safe Deposit Boxes for rent $5.00 and up per year.

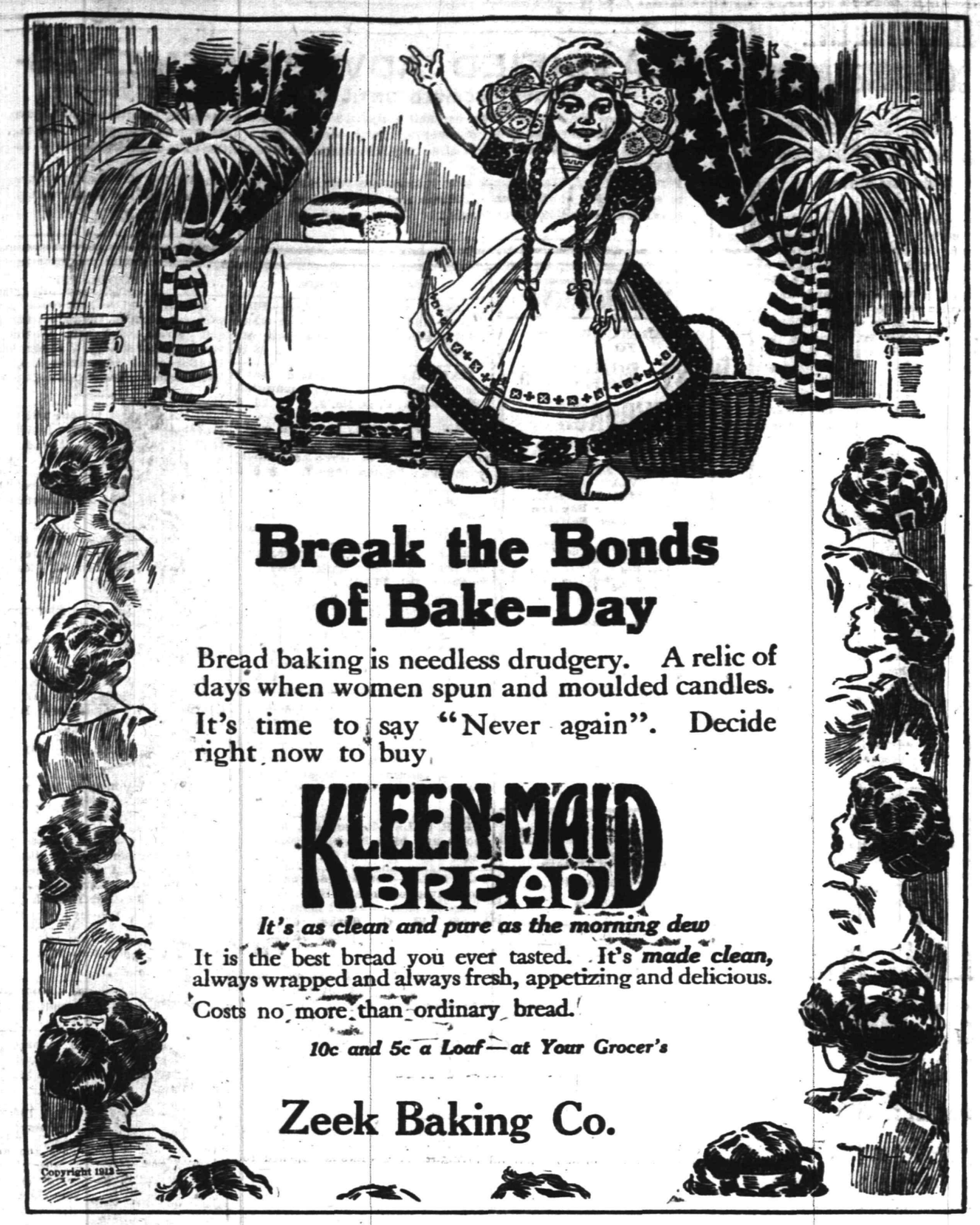

Warrenville.

A township school meeting was held at the Warrenville school on Saturday evening at which bids were put in for and awarded as follows: For transporting the high school pupils, George Bowers; cleaning the schools, John C. Cooper; carting and furnishing coal, Edward Nash, of Millington, and Grover Kipsey, of Plainfield, was appointed teacher of the Warrenville school.

Mr. and Mrs. Douglas Schaff, of Plainfield, entertained Miss Amanda Stine and Harry Schaff, of Fairview Farm.

Mr. and Mrs. W. Howard Toms, of Basswood Lawn, have been entertaining Mr. and Mrs. John Naylor, of Plainfield.

Mrs. Charles Woods, of Plainfield, was the Sunday guest of Mr. and Mrs. John C. Cooper, of Hill Top Farm.

Walter Koechlein and Walter Baxter, of Bound Brook, were in Warrenville, on Sunday.

Mr. and Mrs. Elston Johnston and children, Lillian, Evelyn and Elston Johnston, of Plainfield, were the week-end guests of Mr. and Mrs. John Miller, of Sunnyside.

Charles Borman, of Plainfield, was the Sunday guest of Richard Faulkner, of Park Hill Farm.

John C. Cooper, of Hill Top Farm, entertained Grover Kipsey, of North Plainfield, on Sunday.

The Ladies' Aid Society of the Mt. Bethel Baptist church will hold a fair and festival on Wednesday, August 20, in the Fairview Hall, Mt. Bethel. If the day is stormy, it will be held on the following day. The committee are as follows: Mrs. Joseph Zeglio, Mrs. F. T. Horton, Miss Matilda Kirch, Mrs. Israel V. Adams, Mrs. Andrew Hays, Mrs. Roddy, Mrs. Frank Winn, Andrew Hays, Frank Winn and F. T. Horton.

The date of the ice cream festival of the Coontown Congregational church, has been changed from the 14th to Friday, August 15th.

Flemington.

Rev. Dr. Thomas E. Vassar, of Elizabeth, occupied the pulpit of the Baptist church Sunday morning. Dr. Vassar is a former pastor of the church.

Mr. and Mrs. John C. Roche and Mrs. Francis B. Roche were the guests of Mr. and Mrs. Clark B. Johnson, at Raven Rock, yesterday.

Miss Alice C. Holcombe, of Ringoes, and Miss Lida Fort left today for a week's stay at Delaware Water Gap.

Surrogate George H. Bloom is recovering from appendicitis.

Miss Ella R. Suydam, of Philadelphia, is the guest of Mrs. Jesse Merrill.

Funeral services for Andrew T. Connet, who died from paralysis at Asbury Park, Friday evening, will be held at the Presbyterian church this afternoon. Rev. A. W. Sonne, pastor of the church, will officiate. The body was brought here Sunday.

Rev. James P. Stoffiet, pastor of the Ridgefield Park Presbyterian church, occupied the pulpit of the Presbyterian church Sunday. Union services were held in the church Sunday evening.

Westfield.

According to reports made to the Board of Health by its inspector, the milk supply of the town is not what it should be at the present time. For a long time the milk supply has been more than up to the standard, but the inspector claims that it has fallen off in the past month. The local dealers are to be notified that they must improve the quality of the milk or their licenses will be revoked.

The Nott Automobile Engine Company has forwarded to Chief Decker a check for $25 to pay for the use of hose and appliances at the test of the Nott engine held here last week.

Automobile inspectors were on the road Sunday between Plainfield and Springfield, where they had a couple of speed traps for the unwary.

Hunterdon County.

Mrs. Edward Litchy and children, of Jersey City, are visiting Mrs. Lichty's parents, Mr. and Mrs. Fred Sweigart, in Glen Gardner.

Samuel O. Rush and family, of Plainfield, and Miss Fannie Opdyke, of Garwood, are guests of Mr. Rush's parents in Glen Gardner.

Fred Seals, of Newark, spent Sunday with his brother, Lewis Seals, in Glen Gardner.

Professor and Mrs. R. J. Eilenberger, of Clinton, are visiting in Hope.

Miss Anna Miller and Mr Dix, of Orange, are guests of relatives in Glen Gardner.

'Plains & Fanwood.

Mr. and Mrs. LeRoy Layton have returned to their home in Plainfield after visiting Mr. and Mrs. Clinton Reeder, of the borough.

Mr. and Mrs. Henry Kaufman have returned to their home in Westfield after visiting Mr. Kaufman's brother, Herbert Kaufman, of Westfield avenue.

Edgar Broach, of Park avenue, is entertaining some friends from Boston.

Miss Rose Thomae has returned to her home on North avenue, after an extended stay with friends in Northfield, Mass.

Mrs. Henry Judd and daughter, Cinthia, have returned to their home in New York, after a month's stay in the borough as the guests of Mrs. Judd's brother, Ten Eyck Beardsley.

Robert and Caroline Kent have returned to their home in Greenville, after visiting their cousin, Mrs. Augustus Sheelen.

Mr. and Mrs. Henry Jasperson, of Martine avenue, are entertaining Mrs. Jasperson's brother, from New York.

Antonio Delbarto, of Mountain avenue, as he alighted from the front of a Main Line trolley car at Cook avenue, late yesterday afternoon, was struck by an automobile bearing a New York license number, and knocked to the ground. He received cuts about the face and head, but the injuries will not prove severe. The owner of the machine gave his name as James MacEvoy and said he came from Elmira, N. Y. It is said he gave Delbarto $10 to pay any subsequent doctor bills which seemed to satisfy the victim of the accident.

The local Boy Scouts are planning a week-end hike to Berkeley Heights. A camp will be established along the banks of the Passaic river. The start will be made from the Parish House Saturday morning at 8 o'clock. Last Friday the scouts went to New Providence and enjoyed a day of sport canoeing and fishing. They were also given instructions in life-saving.

Mrs. Harvey Jones, of the borough, has been entertaining Miss Marion Stites, of New York.

Mr. and Mrs. I. A. Nichols have returned home from Rutland, Vt., where they were visiting relatives.

Robert Anson, of Park avenue, has returned from a short stay at Asbury Park.

Bradley Barrett, of Westfield avenue, has taken a position with a New York mercantile house.

Mrs. William Alverson, of Mountain avenue, has gone to Ocean Grove for the summer.

Miss Lillian Davis, of Westfield avenue, is spending the month of August at Asbury Park. She is registered at the Kenilworth.

Miss Katherine Arndt, of Westfield avenue, has returned home after visiting friends in the township.

Bound Brook.

The August meeting of the mayor and Council will be held in America Hall at 8 o'clock tonight.

Miss Nita McNeill, of Baltimore, is visiting Rr. and Mrs. John T. Leahy.

J. H. Quick, of Neshanic, is erecting a double house on West Franklin street for Mrs. Peter R. Hall.

Mrs. Harry D. Powelson is visiting relatives at Mahoney City, Pa.

Miss Elsa Wolferz, of South Bound Brook, and Miss Florence Applegate, of this place, are visiting Mr. and Mrs. Frank Applegate, at Butonwood, R. I.

Mr. and Mrs. Harry S. Johnson, of Cedar street, South Bound Brook, were Sunday visitors with relatives at Pleasant Run.

Mrs. S. Ayers, Jr., of "Nob Hill," has gone for month's trip to Yellowstone Park. She will accompany the Association of Mining Engineers on its annual outing.

Charles Eckert and family have removed from East Main street, this borough, to Three Bridges.

Charles Crater has returned to the U. S. S. Virginia after spending several weeks with Mr. and Mrs. A. C. Crater, of South Bound Brook.

Edward Helfin is enjoying a week at Bridgeport, Conn.

Miss Helen Fitzpatrick, of Elizabeth, is spending a few days with Mr. and Mrs. Joseph Englesbee, of East Bound Brook.

A. B. Wikes, of New York city, was a Sunday visitor with Mr. and Mrs. Andrew Helfin.

Mrs. H. J. Hader, of Brooklyn, is spending some time with Mr. and Mrs. William G. Betsch.

The Board of Education of the Borough of Middlesex held a meeting in the Beechwood Heights fire house last evening.

William G. Giles is spending a week at Ocean Grove and Asbury Park.

Somerville

Francis S. Van der Veer, treasurer of the Fourth of July celebration at Duke's Park, has rendered his report of receipts and expenses, as follows: Receipts from admission to grounds, grand stand, refreshments, etc., $1,225.89; from contributions, $182.95; total receipts, $1,408.84. Disbursements, $696.99, leaving a net balance of $711.85.

Mrs. W. M. Fletcher and daughters have returned from Asbury Park.

Mrs. T. W. O'Brien and daughters are spending a few weeks at Asbury Park.

Mrs. William Dalley and daughter, Miss Anna Dalley, are at Asbury Park.

H. J. McAleavy, Grand Knight of Somerset Council, K. of C., and Lawrence O'Donnell, left for Boston on Sunday afternoon to attend the Supreme Convention of the Knights of Columbus, which is being held there this week.

Miss Gertrude Brown has returned home, after spending a few days with Miss Mabel Brown, at South Branch.

The annual excursion of the Second Reformed Sunday-school will go to Asbury Park on Thursday. One of the added attractions at the shore at this time, will be an opportunity to visit the members of Company M, who are in camp at Sea Girt.

Mr. and Mrs. William H. Cawley, Sr., Mr. and Mrs. William H. Cawley, Jr., and daughter, and Miss Jean Cawley are spending the month at Asbury Park.

Miss Florence Wiltse, of Rochester, is spending some time with her sister, Mrs. George Thompson, of East Somerville.

Herbert Hoffman and George Crollman left on Saturday for Atlantic City, where they will spend two weeks.

Miss Grace Kidder, of Chicago, is visiting Mr. and Mrs. H. J. Wilson, of East Somerville.

Raritan

Edward Casey, who was injured last week in a collision with an auto, has recovered sufficiently to be able to return to his home from Somerset Hospital.

Miss Margaret Winters, daughter of Thomas Winters, is in Somerset Hospital, where she underwent an operation, and it is reported that her condition is quite serious.

The annual St. Rocco celebration will be held on Friday and Saturday evenings, August 29 and 30, on the same grounds as last year.

The Board of Commissioners met in the rooms on Anderson street last night, and transacted considerable routine business. Another meeting will be held on Monday evening, August 18, to close up the business for the year.

Whitehouse.

Walter Bonnell, who was injured last week in an automobile accident in East Whitehouse, left yesterday for Philadelphia to resume his work.

Peter LaTourette, superintendent of the New Jersey and Pennsylvania Railroad, has purchased from James N. Pidcock the corner lot at Whitehouse Station, where the old bakery was formerly located, and will soon award the contract for a three-story building to be built there. It will have a restaurant and store on the street floor and living apartments above.

Rev. B. V. D. Wyckoff, pastor of the Reformed church at Readington, will lecture in the schoolhouse at Centreville Sunday afternoon.

Charles H. Morris moved his family from Phillipsburg to Whitehouse Station yesterday, and took charge of the business he recently purchased from L. E. A. VanSyckle, who has moved to temporary quarters in Whitehouse avenue. He will have a residence erected there.

Frederick Bell is very ill at the home of his sister, Mrs. Daniel McCollum, at Gladstone, from typhoid fever.

Frederick Garling, of Bedminster, has just purchased a lot at Gladstone and expects to erect a dwelling there in the near future.

Miss Fannie E. Coeyman returned yesterday to her home at Summit, after a visit to Mr. and Mrs. Charles M. Apgar, at New Germantown.

Misses Dorothy Fritts and Elizabeth Sutphen, of Clinton, are guests of Mr. and Mrs. W. Warren VanDerbeek, at New Germantown.

Miss Sarosa Melick, of Hamden, is visiting Miss Everetta Specht, at New Germantown.

Mrs. J. N. Groendyke, of Plainfield, is visiting Mr. and Mrs. Simon J. Hageman, at New Germantown.

Miss Daisy Opdycke, of New Germantown, returned home yesterday from a visit to Mrs. Charles Kinkle, at Morristown.

Miss May Cole, of Readington, is visiting Mr. and Mrs. Henry LaTourette, at Centreville.

William G. Urch, of Bound Brook, is a guest of his cousin, Norman Huff, at Centreville.

GAS IS THE FUEL FOR SUMMER USE

When the weather is hot the housewife is anxious to escape artificial heat. The real thing is bad enough.

She is also desirous of making her household work as light as possible.

Gas as a fuel will help both ways. It creates no unnecessary heat and causes no dust or dirt. Neither does it make it necessary to be "filling the stove" every little while.

With a gas range and a gas water heater there is Comfort and Economy.

We can equip any home for comparatively little money. Small monthly payments accepted.

PUBLIC SERVICE GAS COMPANY

Walter Traub, of Newark, is spending his vacation with his sister, Mrs. Russell Cole, at Centreville.

Thomas Johnson, of Kingsbridge, N. Y., and Mr. and Mrs. William Smith, of New York, are guests of Mr. and Mrs. Garner F. Hill, at Gladstone.

Miss Grace Mosher, of Plainfield, is spending her vacation with her uncle, Oscar Huff, of Centreville.

Misses Dora and Margaret Huff, of Centreville, are guests of their uncle and aunt, Mr. and Mrs. Alfred Urch, in Bound Brook.

Mrs. Kate Clark, Leon N. Clark, Mrs. Hanna Voorhees, Miss Marguerite Clark, Mr. and Mrs. Jacob H. Dilts, Mrs. Elmira Kline, Mrs. Samuel Daggett, Charles Daggett and Misses Mary and Ethel Daggett, William H. Reger, Miss Theodosia Reger and Mr. and Mrs. John L. Shurts formed a party that went to Asbury Park Saturday for an outing.

Dunellen & Vicinity

Robert Lemond and family, of Hillburn, N. Y., have moved from that city to the Merschrod house in North avenue.

George F. Meyers, of Trenton, moved yesterday into a new house in Prospect avenue, which he recently purchased from the Watchung Investment Co.

C. Wesley Blaine is making extensive improvements to his farm in Lincoln avenue.

Mrs. Albert N. Randolph is having a new house erected in Washington avenue. It will be completed the early part of October.

Councilman Richard M. Ryan is having a new house built in First street.

The Watchung Investment Company will soon start the erection of three bungalows in Second street.

Many local people are attending the Field Day exercises being held today at the College Farm, New Brunswick.

The borough street committee is negotiating with the Public Service Corporation regarding repairs to North avenue. According to an agreement made several years ago, the P. S. C. is held liable for the condition of the roadway between and on four feet each side of its tracks.

The Dunellen Board of Trade have asked the Jersey Central Railroad to name its next new ferryboat that is launched on the Hudson river, "Dunellen."

The Board of Education of Piscataway recently awarded the contract for repaiting the township's schools to C. W. Mundy. The specifications call for improvements amounting to $943.

German Valley. and Chester

Rev. Charles Ennis, of Chester, Pa., has accepted a call to the pastorate of the German Valley Presbyterian church. He will move his family to the village about September 1.

There are a number of cases of mumps among the children in German Valley.

Mrs. Isabella Skellenger, of Chester, had for a week-end guest Mrs. Margaret C. Miller.

Miss Beulah Hoffman, of German Valley, is entertaining Miss Myrtle Hoffman, of Pittstown.

Mrs. McCollum, of Plainfield, is visiting Benjamin B. Backer in German Valley.

Mrs. Edward L. Horton, of New ark, is visiting Mrs. Emma Horton in German Valley.

Mrs. William Runyon and daughter, of Roseville, were week-end guests of Mr. and Mrs. David Swartz, in German Valley.

Mrs. Eliza McLean, of Drakestown, is visiting Mr. and Mrs. Franklin J. Wiley in German Valley.

Chester Grange, No. 198, Patrons of Husbandry, will picnic at Lake Hopatcong Thursday.

In the burning of his barn James M. Frost, of Chester, lost all of his farm machinery and a large quantity of hay and straw last Thursday night.

Miss Gertrude L. Ort, living near German Valley, returned last Saturday from New Brunswick, where she had been studying in the State summer school for teachers. Miss Ort will teach in the Port Morris graded school in the fall.

Clifford Teedway, of Boonton, and Mrs. George F. Crater, of Paterson, are visiting Mr. and Mrs. Alvin I. Martenis in Chester.

Miss Mary Renkel, living near Mt. Olive, is a guest of Mr. and Mrs. Daniel Skellenger in Chester.

Miss Ruth Barkman, living near Califon, concluded a visit Saturday to her sister, Miss Mabel Barkman, in Chester.

New Providence.

The New Providence Township Board of Education met last night at the Columbia School, Berkeley Heights.

Hose Company No. 1 met last night at the firehouse for a monthly drill.

Mr. and Mrs. A. Elmer Cory, of Springfield avenue, returned Saturday from a three weeks' stay at Syracuse, N. Y.

Mr. and Mrs. Herbert High, of Summit, were week-end guests of Mr. and Mrs. James A. High, of Springfield avenue.

Warden Jacobus and family, of Newark, are spending August at Mrs. William C. Johnson's home, Chatham Township, Long Hill.

Lindsay Nason, of New York, is the guest of his mother, Mrs. Alfred I. Nason, of Union avenue, the West End.

Kinsley Dickinson, of Clinton avenue, Mount View Park, is spending his vacation with his grandmother, Mrs. Sarah Belout, of Mount Tabor.

Mrs. Francis J. Hovey, of Higham, Mass., returned Sunday after a short visit to her daughter, Mrs. William J. Fryor, of Passaic Township, Long Hill.

Miss Jane Smith, of Chatham, was a week-end guest of Miss Harriet Peloubert, of South street.

Charles Gould and William Nelson, of New York, are guests of Mr. and Mrs. Samuel Hay, of Long Hill Chatham Township.

William Dulay, Jr., of Long Hill, Passaic Township, is entertaining the following at a house party: Miss Jessie Dulay, of Newark; Mr. and Mrs. William E. Dulay, Miss Mabel Dulay, Frank Fredericks, John Struckmeyer and Frank Schaff, all of Irvington.

The Misses Hortense Shaffer and Lyda Muller, of Berkeley Heights, are the guests of Miss Florence Burnett, of Springfield avenue, West Summit.

H. Elmer Dickinson, of Clinton avenue, Mount View Park, took his Sunday-school class Saturday afternoon to Washington's Headquarters, at Morristown, for an outing. Those who went were the Misses Frances Wahl, Florence and Clara Burnett, Hortense Shaffer, Lyda Muller, Margaretta Hickson, Esther Youngs, Clara Worth, Gennette Burnett, Julia Genung, of Summit, and George Burnett, of West Summit.

—It pays to use Press ads.

—Every day is "Election Day" with the shoppers of this city. Every day some store receives a vote of confidence, presaging continued support, from the housewives. The store whose ads present the widest variety of opportunity news is "elected," always. For such a store brings ACTUAL RELIEF to the people from the oppression of high prices—not, as is often true in politics, mere promises of relief!

NEUMAN BROS.

GROCERIES—We invite you to try our groceries and be convinced that we handle only the best.

FRUIT—Some home grown, some are from California and Florida and some imported. Delightful in flavor and condition.

VEGETABLES—All that the gardens afford. Fresh every day.

BUTTER—Just a taste, and you will be our customer.

TEA AND COFFEE—The right kind for iced drinks.

NEUMAN BROS.
GROCERS
Watchung Ave. and Fifth St. 'Phone 760
Efficient and Rapid Delivery Service to All Parts of the City

Mono Storage

SAFE, SOUND, SECURE
A Building of Concrete and Steel

WAREHOUSE
North Avenue
OPP. FREIGHT HOUSE
125 East Front Street

HAND'S EXPRESS CO.
OLD RELIABLE
STORAGE
All Rooms Separate, Light and Dry
Furniture Packed and Shipped
Office 69 Somerset St. 'Phone 541

AUCTIONEERS.

MURRAY'S Storage Warerooms

At 326 to 332 West Front Street, near Grove Street. The oldest storage in the city, formerly the Plainfield Storage Co. Over 40 separate rooms, dry and airy, large and small, at very moderate prices. Many years' experience in handling, buying, selling, packing and appraising goods.
ROBERT MURRAY, Auctioneer.
'Phone 666.

The Leading
Auctioneers
W. A. SCHORB & CO.
Also Dealers in Second Hand Furniture—Bought and Sold.
120 Madison Av., Jackson Blg
Telephone 1707-W.

ORGANIZED 1864

THE
FIRST NATIONAL BANK
OF PLAINFIELD.

A COMMERCIAL BANK WITH SAVINGS and SAFE DEPOSIT DEPARTMENTS.

FOUR PER CENT. INTEREST PAID ON SAVINGS ACCOUNTS.

AWNINGS AND WINDOW SHADES

For residences, stores and office buildings.

CARPENTER SPRING SHADE AWNING

exclusively installed by us; this is the most simple, durable and artistic of awnings; raised and lowered from within.

HENRY J. SIEBERT & CO.
1147 East Jersey St.,
ELIZABETH, N. J.
(Phone 852 Elizabeth).

REMOVAL NOTICE
Starck's

Second-hand Furniture, Antique Book and Musical Instrument Store has removed from 39 Somerset street to 403 WATCHUNG AVENUE, between Fourth and Fifth Street.

ALL SEASONABLE PLANTS AND CUT FLOWERS

FLORAL DESIGN WORK A SPECIALTY.

STANLEY
159 EAST FRONT STREET.
Store 'Phone 928.

L. Moraller & Son
WATCHMAKERS and JEWELERS.
WATCHES, CLOCKS and JEWELRY
Fine Watch and Clock Repairing a Specialty.
219 Park Ave. Plainfield, N. J.

DIVIDEND NO. 73.

City National Bank, Plainfield, N. J.
The Board of Directors have this day declared their semi-annual dividend of 4% on the Capital Stock, and an Extra dividend of 1%, out of the earnings of the past six months, payable on and after Tuesday, August 5, 1913.
WM. F. ARNOLD, Cashier.
Dated, Plainfield, N. J., July 29, 1913.
8 4 2

THE TEMPERATURE.

The temperature report from The State Trust Company today is as follows: a. m., 71 degrees; 11 a. m., 80 degrees; 1 p. m., 83 degrees.

MRS. LAIMBEER.

Auto Crash Victim May Live, but Beauty Is Gone.

William Laimbeer died in the Mercy hospital at Hempstead, N. Y., the third victim of the train and automobile collision at Long Beach on Sunday night in which S. Osgood Pell, the real estate man, and his young French chauffeur were instantly killed. Mrs. Laimbeer, who was in the car with her husband, Mr. Pell and the chauffeur, is expected to live. She lies in a darkened balcony room of the Hotel Nassau at Long Beach. The beauty which made her noted in Newport in her girlhood is destroyed. When she recovers one leg will be shorter than the other. Her left kneecap has been torn off. Her right leg is broken in two places and will shorten in healing. Across her forehead is a great gash. He underlip is deeply cut in a V shape. There will be big scars on her face the rest of her life, physicians said yesterday.

WAR GAME FLEET IN ATTACK ON NEW YORK

Theoretical Destruction of Fortifications Is Begun.

Newport, R. I., Aug. 5.—Eleven battleships, the most powerful fighting craft in the United States navy, steamed out of Narragansett bay in a long line bent on the theoretical destruction of the fortifications guarding Long Island sound. The purpose of the black fleet was to open the way to the ultimate capture of New York city.

The fighting craft, led by Rear Admiral Charles J. Badger's flagship, the Wyoming, were soon lost to sight in a haze which hung low over the bay. The low hanging clouds and threatening weather conditions helped to conceal the movements of the fleet from the army which is manning the coast defenses along the sound.

Seven auxiliary vessels left a few days ago and the vanguard of the attacking squadron, twenty destroyers and five submarines, put to sea Sunday. The detailed campaign of the naval commanders is carefully guarded, but each vessel has been assigned a definite part in the attack. About 13,000 officers and men of the navy are engaged. The real test, however, is for the army in its work of defense. The decisions of the umpires will not be made public.

Major General Thomas H. Barry, commanding the department of the east, established headquarters at Fort Wright, the point which will bear the brunt of the attack.

The coast artillery officers who are to act as observers were taken aboard a navy tug at Fort Wright and joined the fleet at its secret rendezvous. This is the only feature of the maneuvers that would never be duplicated in actual warfare. These observers are sent on board the vessels of the fleet to watch the coast artillery forces in action and to determine with their trained eyes the defects that may exist in the coast defenses.

General Markets.

BUTTER—Steady to firm; receipts, 7,490 packages; creamery extras, lb., 26½a27c.; firsts, 25a25¾c.; seconds, 23½a24½c.; state dairy, tubs, finest, 25¼a25¾c.; good to prime, 24a25c.; common to fair, 22a23½c.; process extras, 24½a25c.; firsts, 23½a24c.; seconds, 22c.; imitation creamery, firsts, 24c.; factory firsts, 23a23½c.; seconds, 21½a22c.; packing stock, No. 1, 21½c.; No. 2, 20½a21c.; No. 3, 19a20c.

CHEESE—Steady; receipts, 1,303 boxes; state, whole milk, specials, fresh, lb., 14¼c.; colored, 14¼a14¾c.; average fancy, white, 13¾a14c.; colored, 13¾a14c.; state skims, fresh specials, 10½a11c.; choice, 8a10c.

EGGS—Steady to firm; receipts, 11,235 cases; fresh gathered extras, doz., 24a27c.; extra firsts, 22a23½c.; seconds, 20a21c.; dirties, 17a19c.; checks, 9a15½c.; state, Pennsylvania and nearby hennery whites, 26a34c.; gathered whites, 24a32c.; hennery browns, 27a29c.; gathered brown and mixed colors, 21a26c.

Live Stock Markets.

Pittsburgh, Aug. 5.

CATTLE—Supply, 110 cars; market 15 to 25 cents lower; choice, $8.50a8.75; prime, $8.15a8.40; good, $7.80a8.10; tidy butchers, $7.75a8; fair, $7.35a7.50; common, $6a7; heifers, $5a8; common to good fat bulls, $4.50a7.25; common to good fat cows, $4a7.25; fresh cows and springers, $60a75.

SHEEP AND LAMBS—Supply, 40 double decks; market dull and prices 25 to 40 cents lower on sheep and 35 to 50 cents lower on lambs; prime wethers, $4.90a5; good mixed, $4.40a4.80; fair mixed, $3.75a4.25; culls and common, $2d3; lambs, $4a6.75; veal calves, $10.50a11; heavy and thin calves, $5a8.

HOGS—Receipts, 35 double decks; market slow; prime heavy, $9.25a9.30; heavy mixed, $9.40a9.45; mediums, $9.65a9.70; heavy Yorkers, $9.70a9.75; light Yorkers and pigs, $9.75a9.80; roughs, $7.75a8; stags, $5a7.25.

Miss Elsie Burner and Miss Violet Burner, of Jackson avenue, the borough, have returned home after spending their vacation at Atlantic City.

TENANTS STILL LIVE IN CONDEMNED HOUSE

Some Have Not Complied With the Board of Health's Order to Move.

Having found the apartments located from 300 to 314 Arlington avenue "unfit for human habitation," the local Board of Health issued a notice to the tenants occupying the apartments to vacate the condemned house within ten days after July 17 last, but as yet some of the families effected have taken no action as far as moving their belongings to some other portion of the city, is concerned. This was the second order issued by the health offifficer, the first one having been lifted after the owner had promised to better the existing conditions, but when the latter took no action within a specified length of time the notices were once more served.

Randolph Chandler, head of the health department, placed a printed notice on each one of the apartments on July 17 and when the specified ten days were up but few of the families had conformed to the law. The limit ended on July 27 and the fact that some of the families are still existing on the condemned premises where there is no potent water supply and toilet facilities are lacking seems to denote a laxity in authority somewhere. When interviewed this morning, the Health Board representative said that the people were being given a reasonable length of time to get out and if they did not take advantage of the extension of time accorded them would be put out.

The Misses Edith V. Allen and Josephine C. Peterson, of West Fourth street, have returned from Asbury Park, where they have been enjoying their vacation for the past two weeks.

THE APPLEGATE MEAT MARKETS

MID-WEEK SPECIALS
WEDNESDAY, AUGUST 6

Hindquarters Genuine Lamb, lb	18c
Legs Genuine Lamb, lb	18c
Prime Rib Roast (best cuts), lb	20c
Plate Beef, lb	8½c
Plate Corned Beef, lb	8½c
Porterhouse Steak, lb	28c

164 East Front St., Opp. Woodhull & Martin's.
163 Somerset Street.

PROCTOR'S THEATRE

The Home of Splendid Vaudeville.
Feature and Black and White Photo Plays for Ladies and Children.
THE BEST ACTS.
ALL NEAT AND CLEAN IN WORD AND DEED
PERFORMANCES 2-7-9 P. M.
Program changed Monday and Thursday.
Feature Pictures Monday and Wednesday.
Black and White Photo Plays Changed Every Day.

SIXTH ANNUAL EXCURSION
of
WATCHUNG COUNCIL, NO. 552, KNIGHTS OF COLUMBUS,
to
ASBURY PARK
Thursday, August 7
Leave Grant Avenue 7:45, Plainfield 8 a. m. Returning leave Asbury 6:30 p. m.
Tickets—Adults, 1.25; Children, 75c
8 4 2

HOPE CHAPEL EXCURSION
TO ASBURY PARK
SATURDAY, AUGUST 9
Leave Grant Ave., 7.56 a. m.; North Ave., 8.00 a. m. Returning, leave Asbury Park 8.00 p. m.

LONGEST DAY AT SEASHORE
Two sections, ten cars each. Baggage car in each section.

TICKETS $1.25; CHILDREN 90c
Only Saturday Excursion.
8 2 6

-CLASSIFIED ADVERTISEMENTS-

COPY RECEIVED UNTIL 1:30 P. M. DAILY

One cent a Word for first insertion, one-half a cent a word for each subsequent insertion of the same advertisement for less than one month. Fifty cents a line, (six words) for one month. DOUBLE CHARGE FOR CAPITALS. NO ADVERTISEMENT RECEIVED FOR LESS THAN 10 CENTS.

The Plainfield Daily Press cannot give information regarding advertisements for which answers are to be sent care of the Press. Persons replying to office addresses must mail or leave written answers as stated in advertisement.

UP THE HUDSON
POPULAR EXCURSIONS TO
WEST POINT AND NEWBURGH
EVERY WEDNESDAY
July 2 to Sept. 10 inclusive
VIA
NEW JERSEY CENTRAL
And Hudson River Day Line
Steamer "Robert Fulton."

Round Trip Tickets $1.50

Last train connecting with steamer leaves Grant Ave. at 7:54 a. m., Plainfield at 7:58 a. m., Netherwood at 7:45 a. m. Direct connections between Train and Steamer at Pier 1, adjoining Passenger Station, Jersey City.

JAMES M. PETTIT
Funeral Director
77 Chatham Street, Plainfield, N. J.
'Phone 1003-W.
Metuchen, N. J., 'Phone 149.
New York Office—48 Great Jones Street.
'Phone 3346-Spring.
OFFICES ALWAYS OPEN.

T. A. MOORE
UNDERTAKER
612 E Sixth St.
Tel. 741-R

Established 1872.
P. CASEY & SON,
UNDERTAKERS AND EMBALMERS
Office 116 Park Avenue. Tel. 884-W. Res. 417 W. 3d St., Tel. 584-W. Office open day and night. N. Y. office 10 E. 22d St. Tel. 2094-Gramercy.

A. M. RUNYON & SON,
UNDERTAKERS
402 Park Avenue. Telephone No. 40. Office open day and night. Office of Hillside Cemetery. New York office—50 Great Jones St. Tel. call 2345-Spring. New York Embalmers License 1220. New York Registered Licensed Undertaker No. 315.

JAS. J. CHAS. A.
J. J. & C. A. HIGGINS
FUNERAL PARLORS
Park Ave., Cor. Fourth St. Tel. 1753-J
Our Booklet Entitled
"A Modern Mortuary Establishment"
Sent Upon Request.

L. L. MANNING & SON,
STEAM GRANITE WORKS
Corner Central Ave. and West Front St
Opposite First Baptist Church.

DIED.

WINDHAM—On Monday, August 4, 1913, Louise D., daughter of the late August and Anna Windham, in her 38th year.

Funeral services at her late residence, 18 Greenbrook road, on Wednesday, August 6, at 2:30 p. m. Interment in Hillside cemetery.
8 4 2

CROENDYKE—David Nevius, at Plainfield, Monday, August 4, seventy-nine years of age.

Funeral from his late residence, 91 Mercer avenue, at 4 p. m., Thursday.
8 5 3

HELP WANTED—MALE.

JANITOR (colored) wanted. 1263 Arlington avenue. 8 2 6

EXPERIENCED vise hands wanted, steady employment to first class men. Hall Printing Press Co., Dunellen, N. J. 8 5 2

MAIL carriers wanted, $65 to $100 per month; Plainfield examinations coming. Specimen questions free. Franklin Institute, Dept. 23-F, Rochester, N. Y. 7 18 2 m

LOST AND FOUND.

LOST—Saturday evening, bracelet, Roman gold, open work, with topaz stone. Reward if returned to 57 Chatham street. 8 5 3

HELP WANTED—FEMALE.

WANTED—Cooks, waitresses and houseworkers. Hanson's Employment Agency, 128 Watchung avenue, corner Second street; office open to 9 p. m.; Tel. 2559. 8 5 3

REAL ESATE AGENTS.

REAL ESTATE for sale, rent and exchange. Insurance in strong companies at lowest rates; money loaned on real estate. Thickstun & Emmons, 197 North avenue. tf

HELP WANTED—MALE AND FEMALE.

WANTED—A couple, woman must be good cook, man useful. Write J. H. J., Hazlet, N. J. 7 10 tf

MISCELLANEOUS.

1,000 BY CHRISTMAS—First Baptist Bible school invites to membership everybody not elsewhere enrolled. 3 18 tf

HAVE that room painted now! 90c up; best work and material. "Willard," R. F. D. No. 2. 7 31 6

DANCING at Wayside Park every Saturday, 8 to 11:30 p. m., commencing August 9. Free admissions to picnics. 'Phone 4299-J. 8 5 5

CASH paid for old feather beds. Address W. Hansen, General Delivery, city. 7 25 1mo

MY car and services to hire; special trips to Duke's Park; rates reasonable. Tel. 740-M. 7 25 1mo

H. H. BUTLER, D. V. S.—Pet animals a specialty. OFFICE AT WM. T. CAMPBELL'S, 108 Somerset street, 'Phone 230. Hospital for dogs. (Cut out for reference.) 1 8 tf

REAL ESTATE FOR SALE.

FOR SALE—House, 8 rooms, bath, large reception hall, in good condition; convenient to station, schools, churches; price to suit purchaser. Address Fairview, care Daily Press. 2 27 tf

FOR SALE—Reasonable, house 8 rooms and bath in good condition. Apply 334 East Fifth St. 7 28 tf

FOR SALE—Lot 55x160, on Rushmore avenue, near Safe Works; cheap for cash or small monthly payments. W. C. Burke, 671 West Fourth street; telephone 508-R. 7 26 tf

FOR SALE—At Dunellen, seven acres of land for development, within five minutes of station. J. T. Vail, North avenue, city. 7 24 tf

FOR SALE—Good house for colored people; 6 room house, part improvements: right in town. See Mr Vanderhoef, at Woodhull & Martin Co. 6 26 tf

EMPLOYMENT AGENCIES.

MURRAY'S Employment Registry Office, for reliable help; good references and faithful service command good positions for all nationalities which we always endeavor to supply 326 West Front street, near Grove; 'Phone 666. tf

EMPLOYMENT Agency, Mrs. Keller, 22 Somerset place, the oldest and most reliable (all nationalties). 'Phone 1724. 7 1 tf

F. J. SKINNER, employment agency, 146 Central Ave.; 'Phone 1953. First-class help and first-class places furnished. 11 9 tf

FOR SALE.

FOR SALE—Hupmobile, just overhauled and painted; in fine shape. Address C. Q. D., care Press. 8 2 6

FOR SALE—Coarse gravel and building sand; also clay for tennis court. William C. Burke, furniture mover, 671 West Fourth street; 'Phone 508-R. 8 4 tf

FOR SALE—A piano, dining room suit and bedroom suit, cheap. 5 Grove street. 8 4 6

FOR SALE—Fresh cows and springers. J. R. Manning, R. F. D. No. 2, 'Phone 1082-R-I, New Brunswick, N. J. 8 1 12

SITUATIONS WANTED—MALE.

AMERICAN man wants work; good salesman; handy with tools; rustworthy, intelligent; moderate wages. "Willard," R. F. D. No. 2. 7 31 6

YOUNG man wishes position as chauffeur or assistant in office with chance of advancement. Tyrell Smith, 560 West Front street, Plainfield, N. J. 8 5 3

SITUATIONS WANTED—FEMALE.

POLISH woman wants to take washing home; references. 729 South Second street. 2 28 tf

COLORED woman wants laundry work three days in a week. 536 West Second street. 8 5 3

WOMAN wishes washing to take home. 512 West Fourth street.

MONEY TO LOAN.

MONEY TO LOAN on bond and mortgage. Mulford, opposite depot 12 28 t

MONEY TO LOAN on bond and mortgage. J. T. Vail. 5 9 tf

$25,000 TO LOAN at 5 per cent., in sums to suit, on good mortgages Elston M. French, 171 North avenue 10 tf

ROOMS AND BOARD.

TO LET—Attractive rooms, with board. Mrs. L. R. Williams, 137 Crescent avenue. 2 24 tf

FOR RENT.

TO LET—One six-room house, with all modern improvements, Second street, between Church and Washington streets. Apply W. R. VanDerveer, superintendent, 231 East Second street, corner Church. 5 20 tf

SEVEN-ROOM houses with all improvements, to colored families at $17; 4-room houses at $10. 1262 Arlington avenue. 8 2 6

TO LET—4 rooms, central; $12. John Manley, 321 Park avenue. 8 2 tf

TO LET—6 room house and city water at 1516 Willover street; $10 per month. Inquire 43 Mountain avenue. 8 5 6

HOUSE to let, 1042 Sherman avenue, all improvements; $16 per month. C. L. Force, 43 Mountain avenue. 8 5 6

TO LET—Part of house, No. 15 Westervelt avenue. For particulars, address F. W. B., General Delivery, P. O. 8 5 3

GARAGE to let at 701 West Fourth street. 8 5 3

SIX-ROOM house to let; improvements; 30 Pearl street. Inquire 15 Watchung avenue. 8 4 3

NEW eight room house to rent from September 1st, all latest improvements, hot water heat, etc.; $35; properties for sale. Apply D. F. Dugan, 511 East Seventh street. 8 4 6

FIVE-ROOM flat to let; $14 a month; six room flat, $12. Charles Hand. 8 4 6

FOR RENT—Seven room house, in excellent condition; rent $17. 231 Somerset street. 8 1 6

FOR RENT—Five rooms, improvements; barn if wanted; first floor; rent 16 dollars. 117 Washington street. 7 30 6

FIVE-ROOM flat to let, 704 Webster place; part improvements. Apply 770 Woodland avenue. 7 29 tf

TO LET—124 Madison avenue, large store, light and airy; steam heat. Inquire Fred Endress or janitor. 5 29 tf

FOR RENT—Desk room. Enquire 116 North avenue. 5 31 tf

HOUSES $12 to $50; flats, $10 to $30; stores $7 upwards. D. McInness, West Third street, Tel. 1193-W. 6 30 tf

TO LET—Six room apartment with improvements. Inquire 15 Craig place. 7 24 tf

TO LET—Flat, all improvements; janitor's service, corner Front street and Madison avenue. Inquire Fred Endress or janitor. 5 29 tf

APARTMENT to let; all improvements. Apply 416 East Fifth St., or Tel No. 7. 6 30 tf

FOR RENT—Double house, six rooms each side; city water and gas, $12. M. F. Gano, North avenue. 6 7 tf

FLATS to let; $10 per month; 40 Harmony street. Inquire 40 Somerset street. 3 29 tf

FIVE rooms to let; all improvements. Inquire 306 East Front St. 5 9 tf

TO LET—Two corner flats, private entrance and bath; steam heat. Apply Neuman Bros. 12 4 tf

TO LET—Flat, 7 rooms; $14. Inquire, "The Paris," 140-144 West Front street. 4 10 tf

TO LET—Up-to-date flats, Jackson building. Inquire Janitor. 10 29 tf

NEW apartments to rent; all improvements. Apply 416 East Fifth street. 3 15 tf

TO LET—Handsome apartments; all improvements; central location; moderate rent. Inquire of P. C. Thomsen, 306 East Front street. 2 21 tf

TO LET—Half double house, seven rooms; improvements; centrally located. Neuman Bros. 2 3 tf

FINE large store to let, 38 and 40 Somerset street, now occupied by Standard Automobile and Tire Co. L. M. French. 1 20 tf

MOVING PICTURE OR STEREOPTICON SHEET FOR RENT; big enough for the largest hall. Apply Daily Press office. tf

WANTED TO RENT.

WANTED—Small furnished house with two baths, to rent from October 1st to June 1st. T. R. Van Boskerck, 1035 Hillside avenue. 8 2 tf

AUTOMOBILES FOR SALE.

FOR SALE—One cylinder five-passenger Cadillac; $65. 1533 Willever street, city.

Of Interest to Women and the Home

The Housewife's Daily Economy Calendar

FRANCES MARSHALL

How to Stock the Kitchen.

Many young housekeepers stock their kitchens with whatever strikes their fancy, and find, to their sorrow, that they lack the most necessary utensils. Others base their list of utensils needed on the kitchens of big houses, fitted out in days gone by, and find that they possess many articles which they will never possibly need. Here is a list of requirements of a moderate-sized kitchen in the present day; and even if you are not a young housekeeper just starting out you may like to compare your kitchen's supplies with the list and from time to time add to it—either the list or the kitchen—as you see fit.

Metal Ware.

Your metal ware can be tin, granite, enamel or aluminum. You should have four saucepans, two of the one-quart size, one two quart and one four-quart. The large one is for soup and big pieces of boiled meat, and can be of iron. The smaller ones are for vegetables and stews. There should be two double boilers, one, two or three-quart size, and one five quart. Then there should be two or three little saucepans for warming things over and for making sauces. One frying pan, a coffee pot and a tea kettle complete the supplies for the top of the stove.

For the oven there should be a dripping pan for meat, a shallow, square cake tin, two or three bread tins, three layer-cake tins, three pie plates, a set of tins for muffins and patty cakes and a couple of baking dishes for puddings, meat pies and vegetables served au gratin or scalloped.

There should be a soup ladle, a jelly mould, a colander, a wire sieve, a graduated quart measure and a graduated cup measure, a broiler, if there is not a gas oven fitted with one, and, if possible, a casserole.

The wooden ware should include a chopping bowl, a moulding board, a cutting board for bread and another for meat, a rolling pin, a couple of wooden spoons and either butter paddles of a little mould to form dainty prints of butter.

There should be two or three mixing bowls and a couple of smaller ones in which to whip eggs, a chopping knife, a corkscrew, a nutmeg grater and a lemon squeezer, a can opener, an apple corer, a flour sieve, a meat knife, a bread knife, two knives for peeling vegetables, a couple of mixing spoons a skimmer, a cake turner, a cake or cookie cutter, a vegetable presser, an egg beater, a meat fork, a bread crock or box, an ice pick, a dish pan, a soap shaker and a hanging dish for soap, a wire dish cloth, a sink brush, and a dish mop. There should be suitable boxes for salt and spices and dry groceries, and a garbage pail and a wire receptacle to hold refuse in the sink. A dish pan and a wire draining rack complete a simple but adequate kitchen outfit.

No; for there must be "kitchen" china. But it is pitiable bride, indeed, who cannot beg old dishes with which to fit her kitchen, dishes good enough to use for storing things in refrigerator or pantry.

(Copyright, 1913, by the McClure Newspaper Syndicate.)

HELPFUL WAYS.

Kerosene an Excellent Cleanser—Care of Gas Stove.

A housekeeper who prides herself on her excellent management gives the following secret of dusting: She always dips her dusters in paraffin oil after washing them and says it is really astonishing to find how much more effective they are.

This is only one of the numerous uses to which she puts kerosene. A kerosene soaked rag removes all of the grease from the kitchen sink and leaves it bright and shining. In the same way her stove is kept clean.

In speaking of stoves it is worth mentioning here that vaseline is considered an excellent substitute for blackening for the gas range. After work on the range has been finished for the day a rag greased with vaseline should be rubbed over the range inside and out. If this is done while it is still warm, the gas having been turned off, the effect is most satisfactory.

Valuable Laundry Hints.

Never put things out of hot starch through rubber wringers. It injures the rollers.

A new stiff brush makes the best sprinkler for dampening clothes—better even than a tin salt sprinkler.

Before washing lace curtains tack a strip of muslin along their outer edges and let it remain until they are dry, and you will thus avoid the usual trouble of sagging. Rubber rollers may be cleaned by rubbing them with a rag dipped in parrafin.

The water in which rice has been boiled may be saved and used to stiffen small articles. This is worth noting by the bachelor girl who does her own cooking and also washes her own muslin collars, etc. These muslin collars, she should also remember, must be thoroughly dried before being put away or they will turn limp again. To these may be added many scraps of valuable information for use in the kitchen.

To Clean Oilcloth.

Oilcloth may be cleaned and brightened by washing with clear water in which a little borax has been dissolved. Wipe with flannel that has been dipped into milk and wrung as dry as possible, or lukewarm water applied with a scrubbing brush will answer equally well, with a final polish with a woolen cloth wrung out of skim milk. To clean paint provide a plate with some best quality of whiting and have ready some clean warm water and piece of flannel, which dip into the water and squeeze nearly dry; then take as much whiting as will adhere to the painted surface, when a little rubbing will instantly remove any dirt or grease; then wash the part well with clean water, rubbing it dry with a chamois.

Some Cookery Suggestions

IN WATERMELON SEASON.

MELONS, large, ripe and juicy, are with us again. Of these the watermelon is one of the most wholesome.

There are several attractive ways of serving watermelon. One is to take iced melon and slice across it to the depth of about an inch. Remove the rind and cut the solid pulp into cubes, diamonds or fancy shapes. Place the pieces in a salad bowl or individual dishes, sprinkle with powdered sugar and serve at once.

Fancy Ways of Serving.

Another way of serving the melon is to cut crosswise in inch slices, take off the rind and serve the heart of the slices sprinkled with sugar.

To serve the melon in the shape of a basket tie a string round the middle of the fruit; then, beginning at the top of the melon, cut it to the string, allowing a strip an inch wide to remain. Take out the cut section and remove the seeds and strings. Cut the pulp into small sections, place on ice and serve with the pulp in the basket and sprinkled with sugar.

Watermelon Salad.—Perfectly ripe melons are delicious for salads when cut in cubes and served alone or with other fruits such as peaches or bananas. Tomatoes may be used. Serve with mayonnaise plain or flavored or French dressing to which has been added a suspicion of maraschino or serve with whipped cream.

Served in Sherbet Glasses.

Watermelon Sherbet.—From the red pulp of a melon save the juice and sufficient pulp to flavor. Take one gallon of the liquid to a pound of sugar and freeze. When half frozen add the whipped whites of four eggs and finish the freezing. Serve in sherbet glasses.

Watermelon Frappe.—Break the ripe pulp of a watermelon into tiny pieces with a silver fork and place it in an ice cream freezer without the dasher. Let it stand for two hours packed in salt and ice. Serve in sherbet glasses.

Watermelon Honey. — Crush and strain the red pulp of a watermelon. Cook it with the seeds and strain, cooking again till it is quite thick. It should be boiled down until three quarts of red pulp make about one-fifth of a pint of honey. Cool the honey. A little lemon juice and sugar may be added, and then it should be bottled like grape juice.

Anna Thompson.

CANDY KID IS CUTE.

Marshmallows, Raisins and Almonds Held Together by Toothpicks.

Isn't this the cutest little candy kid you ever saw? He's the product of the fertile brain of a Vassar girl, who first made his like for a midnight "spread." The little fellow illustrated and twelve of his kind served recently as favors at a little girl's party.

How do you make him? The easiest thing imaginable. Get a goodly supply of strong toothpicks, some large.

THE CANDY KID.

fat raisins, marshmallows, almonds and figs. Then you are ready for the Frankenstein trick, making a man.

It is best to begin on the legs and arms first, and to make the legs stick two of the raisins on two toothpicks and to the ends of each pick place an almond for feet. The arms are made in the same way, except for the hands the almonds are blanched. Now run two marshmallows through a tooth pick for the man's body and head—he hasn't any neck.

Have ready some melted chocolate, dip an orange stick in the mixture and with it make large blotches for buttons on his coat, and use the same brown mixture for his features, which you see are as grotesque as possible. Now attach arms and legs to the body, and when a fig has been rakishly placed on his head for a hat the little manikin is ready for the party.

She Waited.

Clerk—But you just bought this novel and paid for it.

Customer—Yes.

Clerk—Then why do you wish to return it?

Customer—I read it while waiting for my change.

—Advertise in the Plainfield Daily Press. It pays.

Daddy's Bedtime Story—

A Little Bunny Brother For the Silvertoe Kittens.

The Cat and the Rabbit.

DADDY had admired Tabby's kittens as much as Jack and Evelyn demanded. They certainly were handsome babies, fat and pink nosed, with soft, silk fur that was very much like Tabby's own gray coat.

"I must tell you a funny story about a cat," daddy said as they put the kittens back into the basket, where Tabby liked to keep them.

"Mistress Silvertoes had a family of fine kittens. They were gray, with white feet like their mother, and she thought they were the handsomest kittens in the world.

"Mistress Silvertoes warmed them and cuddled them and fed them, running in the greatest alarm to the box in the barn, where she kept them, should one of the little things begin to cry.

"One morning Mistress Silvertoes went out into the woods to pick up a nice mole or wood mouse for her breakfast. She was fond of these dainties and knew a clump of the woods where they could be caught.

"As she slipped through the grass, making as little noise as possible, she heard a pattering among the grass. Peeping in the bushes she saw a little brown figure hopping along very slowly.

"It was a dear little baby rabbit, lost or strayed from home, and it never dreamed that the bogieboo of little rabbits, a hungry cat, was right behind it.

"Mistress Silvertoes picked the rabbit up in her mouth, intending to take it home and show it to the kittens. They had not their eyes opened yet, but they could at least sniff the rabbit.

"As she trotted along the little rabbit cried in a soft little voice very much as the kittens sometimes cried. Mistress Silvertoes began to wonder if the rabbit would taste so good after all. She felt sorry for the little thing. Lest she hurt it she carried it very carefully by the back of its neck, just as she was in the habit of carrying the kittens.

"Once she put it down, and it did not run away. She licked it gently with her warm, pink tongue. The rabbit seemed to like this.

"Then she picked it up again and hurried to the box in the barn. The kittens were wailing for some more supper or dinner or luncheon, I don't know exactly which it was. It's hard to keep track of kitten meals anyway.

"Mistress Silvertoes had made up her mind. She dropped the rabbit right into the box. And then she meowed:

"'My dears, here I've brought another little brother home for you!'

"And, sure enough, Mrs. Silvertoes and all the Silvertoe kittens adopted that little rabbit right into their family. And he lived with them as happily as could be until he was old enough to hop off into the woods by himself."

TRY A PRESS WANT AD.

Ladies' Home Journal Patterns

The finest pattern articles in the world printed exclusively in Plainfield in The Plainfield Daily Press. Ladies' Home Journal Patterns are on sale at A. E. Force & Co., "The White Store."

The Separate Coat Blouse, and the Practical One-piece Frock.

There never was such an economical fashion as that of the coat peplum blouse that one can make of a material contracting with the skirt. And it gives a perfectly fine chance to freshen up and wear out separate skirts. If you want to utilize some short lengths of material, combine Nos. 7016 and 7890, making the blouse of old blue moire, or charmeuse, with white crepe de chine, charmeuse or eponge for the skirt. If you want something a little cheaper and more practical, something you can wear to little outings or shopping, or the morning tramp in the country, make the coat blouse of ant ruby, or Copenhagen blue ratine, with a skirt of black and white stripe ratine, or white pique or eponge. If you are going away for a short trip, a skirt of white washable corduroy would be a serviceable addition to your wardrobe, as this can be washed out, hung up when quite wet without wringing, and when almost dry, shaken out, and worn without pressing. It is not very heavy either, and certainly looks smart. Make it like 7890, with an inverted plait in front, or it could be cut on a fold and there are dart tucks in the back to take up the fullness at the waist line, and at the foot. The girdle is noticeably pretty, giving the effect of a waistcoat, in front. The blouse is in the fashionable drop-shoulder style, with a pretty collar, and surplice vest for which some contrasting fabric could be used. Patterns are in five sizes, 34 to 42 for the blouse, and 22 to 30 for the skirt. You will need 2 3-4 yards 36-inch material for the blouse, and 2 7-8 yards for the skirt in medium size.

For the young girl there is nothing more serviceable than a one-piece frock. Make it like 7888 of Alice blue, leather color, or old rose linen, or ratine, with girdle cuffs and collar of Futurist printed cotton, which comes in beautiful colorings. The tuck that marks the closing at the side-front, is repeated in the back, and besides the short sleeves illustrated, there is a full-length one included in the pattern. There are four sizes, 14 16, 17 and 18, and the girl of sixteen, will need of 36-inch material, 4 1-4 yards. Each pattern is fifteen cents.

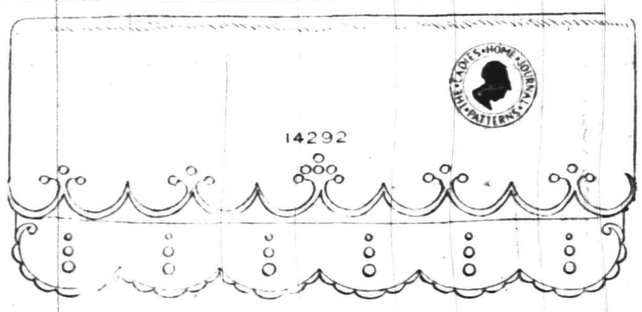

Simple Designs for Embroidering Your Towels or Pillow Cases.

No housekeeper ever has too many huckaback towels and these long summer afternoons are just the time to replenish your household linens of this kind, for the embroidery is very simple and this kind of work is particularly suited to warm days. For every day use, large towels of 24-inch huckaback of the heaviest, coarsest quality are most practical and serviceable. This huckaback need not be the most expensive grade but it is how while, to waste one's time embroidering towels of cotton huckaback and you can get a serviceable quality of all-linen or linen and cotton mixture at a reasonable price at this time of the year. The huckaback should be cut from 36 to 38 inches long and the design should be stamped about an inch from each end, so that you will have a little surplice material to hold it in the frame while doing this embroidery. Both these designs are very simple and easy to work and they may be developed in No. 16 or No. 20 mercerized cotton in white, blue or brown. The scallops should be well padded with stitches running lengthwise, then covered with close, firm buttonhole-stitch so that the threads of the material will not fray out when the towel is laundered.

A three-inch initial or a monogram of two-inch letters may be placed two inches above the design on one end of each towel. These patterns may also be used for embroidering pillow-cases, bureau covers and smaller towels. The pattern includes transfers for stamping both ends of two towels. Transfer patterns for stamping these designs can be supplied to readers at 10 cents each.

REFRIGERATORS

The kind sold with the guarantee to give satisfaction or your money back. **Porch and Lawn Furniture, Palmer Hammocks, Couch Hammocks, Porch Swings, Porch Screens, Door and Window Screens, Lawn Mowers, Vacuum Cleaners** in connection with our complete line of **Furniture and Bedding,** at very special prices.

Trunks and Suit Cases

The reliable kind in every style and price just such as will fill the requirements for your summer vacation.

L. B. Van Camp

Front and Somerset Sts.

James McCreery & Co.

34th Street New York 23rd Street

On Sale Wednesday, August 6th.

WOMEN'S WAISTS

Excellent Values

White China Silk Waists,—flat collar and three-quarter length sleeves, finished with hemstitching. value 2.95, **2.00**

Stripe Habutai Blouses finished with turn-down collar. value 3.95, **2.95**

Dainty Net Waists with ribbon; numerous models. values 3.95 and 5.75 **2.95** and **4.95**

Crepe de Chine Blouses with flat collar and pearl buttons, with or without frill. **4.95** value 6.00

Stripe Voile Waists finished with dainty collar combined with embroidery. value 5.95, **4.50**

Ecru Batiste Waists with embroidered collar. values 7.50 and 9.75, **5.95** and **8.75**

Hand-made, hand-embroidered Blouses trimmed with real laces. **16.50, 18.75** to **29.75** value 25.00 to 39.75

The regular stock includes a large variety of Advance Fall Models in All-over Lace, Net, Chiffon, Taffeta, Crepe, etc., at very moderate prices.

TRUNKS & BAGS

Considerably Reduced

Dress and Steamer Trunks,—duck covered, hard fibre bound and strapped with leather; hand-riveted bronzed steel trimmings. Fitted with divided and dress trays. Sizes 36, 38 and 40 inches.
Dress Trunks.....regularly 11.00 to 12.50....**8.50**
Steamer Trunks.....regularly 8.25 to 9.25....**6.75**

Cowhide Suit Cases,—double steel frames, reinforced corners. Fitted with shirt pockets and inside straps. Size 24 inches. **4.50** regularly 6.00

High-cut three-piece Sole Leather Bags,—sewed corners, English lock and catches; leather lined with inside pockets. Sizes 16, 17 and 18 inches. regularly 7.50 to 8.00, **5.50**

SIX BEAUTIFUL DOLLS GIVEN FOR 1 COUPON

AND 8 CENTS

21 HATS
14 DRESSES
8 COATS

WARDROBE of 43 SEPARATE PIECES

MOTHER'S DARLINGS AND NURSE MARIE

BEAUTIFUL PAPER CUT-OUT DOLLS

Any little girl will be delighted with this lovely paper family. The set consists of six handsome dolls; three girls, two boys, and their nurse Marie. They range in height from eight to twelve inches and are printed in several bright colors on excellent paper manufactured especially for this purpose. There is a complete paper wardrobe for each doll, permitting of several complete changes of costume for all occasions. In all there are 43 hats, dresses, etc. The set complete is enclosed in a large attractive envelope.

Children can secure these dolls for a limited time by simply bringing the coupon below or having their mother or friends do it for them. Bring it to us together with 8 cents in stamps or currency and the dolls will be given you immediately.

It is necessary for those wishing sets of the dolls to order promptly as the comparatively limited number which we are able to obtain at a price which enables us to make this very liberal offer, will be disposed of in a very short time. These dolls sell everywhere for 60c. Bring in your coupon and 8 cents while our stock lasts.

This coupon and 8 cents (11 cents if dolls are to be mailed) upon presentation at the Plainfield Daily Press Office will entitle the holder to one set of

MOTHER'S DARLINGS AND NURSE MARIE.

(If dolls are to be mailed be sure to send full address).

ADVERTISE All Your Wants, To Let, For Sale, Boards, Personals, etc., in The DAILY PRESS. 1c A WORD

CERTAINLY, SCOOP, A PHOTO IS OUT OF THE QUESTION

IN THE SPORTING SPOTLIGHT

BASEBALL.

Results of Games Played In National, American and Other Leagues.

NATIONAL LEAGUE.

At Pittsburgh: R. H. E.
New York ..0 0 0 0 0 1 1 0 0—2 7 0
Pittsburgh 0 0 0 0 0 0 0 1 0—1 3 1
Batteries—Demaree, Meyers and Wilson; Camnitz, McQuillan, Simon and Gibson. Umpires—O'Day and Emslie.

At Chicago: R. H. E.
Brooklyn ..1 0 2 0 0 0 3 1 0—7 11 2
Chicago ....0 0 1 0 0 0 0 0 0—1 4 2
Batteries—Allen and Miller; Moore, Pierce, Needham and Bresnahan. Umpires—Brennan and Eason.

At Cincinnati: R. H. E.
Boston .....1 2 0 0 0 0 0 0 1—4 7 1
Cincinnati .0 4 0 2 0 2 2 3 *—13 19 1
Batteries—Rudolph, Noyes and Rariden; Ames, Johnson and Kling. Umpires—Rigler and Byron.

At St. Louis: R. H. E.
Philad'phia 0 0 0 0 0 0 4 0 2—6 10 2
St. Louis ..0 2 1 0 0 0 0 0 0—2 7 0
Batteries—Mayer and Killifer; Doakes, Harmon and Wingo. Umpires—Klem and Orth.

STANDING OF THE CLUBS.

	W.	L.	P.C.		W.	L.	P.C.
New York	68	29	.701	Brooklyn	43	50	.462
Phila'phia	58	36	.624	Boston	41	55	.427
Chicago	51	48	.515	St. Louis	38	62	.380
Pittsburg	49	47	.510	Cincinnati	40	62	.392

AMERICAN LEAGUE.

At New York: R. H. E.
Detroit ....0 0 2 0 0 0 0 0 2—4 15 1
New York .0 0 0 0 0 1 5 0 *—6 14 0
Batteries—Willett, Dubuc, McKee and Stanage; Fisher and Sweeney. Umpires—O'Loughlin and Sheridan.

At Washington: R. H. E.
Chicago ....3 0 0 2 0 0 0 0 0—5 4 1
Wash'ton ..0 2 0 0 1 0 0 0 0—3 10 4
Batteries—Russell, Cicotte and Schalk; Engel, Hughes and Ainsmith. Umpires—Evans and Hildebrand.

At Philadelphia: R. H. E.
Cleveland .0 1 0 0 0 0 0 0 0—1 2 1
Philad'phia 2 0 2 0 0 0 3 0 *—7 11 1
Batteries—Falkenburg, Kahler, Dassner, Carisch and Kruger; Shawkey and Lapp. Umpires—Connolly and Ferguson.
Boston-St. Louis game at Boston postponed on account of rain.

STANDING OF THE CLUBS.

	W.	L.	P.C.		W.	L.	P.C.
Phila'phia	69	30	.697	Boston	46	51	.474
Cleveland	63	38	.618	Detroit	42	62	.404
Wash'ton	56	43	.566	St. Louis	41	64	.390
Chicago	53	51	.510	New York	32	63	.337

INTERNATIONAL LEAGUE.

At Toronto: R. H. E.
Jer. City 0 0 0 0 1 0 0 0 0 0 0 0 1—2 13 1
Toronto ..0 0 0 0 0 0 1 0 0 0 0 0 0—1 13 4
Second game: R. H. E.
Jersey City 0 1 0 0 2 0 4 0 0—7 14 4
Toronto ....0 2 0 0 0 0 0 0 0—2 8 0
At Buffalo: R. H. E.
Baltimore .0 0 0 1 1 1 0 0 0—3 6 1
Buffalo ....0 0 0 0 0 0 0 1 0—1 6 0
At Montreal: R. H. E.
Providence ....1 0 2 0 0 1 2 0 0 0 0—6 14 6
Montreal .....0 0 3 0 0 1 0 0 2 0 1—7 10 4

STANDING OF THE CLUBS.

	W.	L.	P.C.		W.	L.	P.C.
Newark	68	36	.654	Montreal	48	54	.471
Rochester	60	46	.566	Providence	49	58	.458
Baltimore	52	51	.505	Toronto	47	59	.490
Buffalo	53	53	.500	Jersey C'y	43	63	.405

NEW YORK STATE LEAGUE.

At Syracuse: R. H. E.
Albany 1 6 4
Syracuse 5 9 2
At Wilkesbarre: R. H. E.
Elmira 2 5 3
Wilkesbarre 4 7 4
At Utica: R. H. E.
Troy 4 8 0
Utica 5 7 1
At Scranton: R. H. E.
Binghamton 10 10 0
Scranton 1 6 5

STANDING OF THE CLUBS.

	W.	L.	P.C.		W.	L.	P.C.
Troy	52	40	.565	Utica	47	46	.505
Wilk'arre	51	40	.560	Elmira	44	50	.468
Bingh'ton	50	42	.543	Syracuse	41	49	.456
Albany	49	43	.533	Scranton	34	58	.370

Tri-State League.

At Atlantic City—York, 4; Atlantic City, 2.

At Harrisburg—Allentown, 9; Harrisburg, 4. Second game—Allentown, 3; Harrisburg, 16.

At Wilmington—Trenton, 5; Wilmington, 6.

ANOTHER $11,000 BEAUTY.

Another high-priced minor leaguer who is already to join O'Toole, Marquard, Chappell and others in the galaxy of expensive baseball material is Johnny Williams, the kingpin pitcher of the Sacramentoes of the Pacific Coast League. It cannot be denied the Sacramento people are rather modest in their attitude, for they are asking a mere bagatelle of $12,000 for Williams. But that is $1,000 more than the Giants gave for the Rube.

ANOTHER NEW CUB.

Chicago, August 5.—The Chicago Nationals yesterday purchased Outfielder Charles Stewart from the Indianapolis American Association Club. Stewart is to report to the local club at the end of the week. The purchase price was not announced.

Queries, Comment and Answers

Sporting Editor:
Query—Is there any extra value placed on a 25c piece of 1858?
X. Y. Z.
Answer—No, your coin is worth its face value and nothing more.

Sporting Editor:
Query—What is the value of a quarter dated 1854? C. C. M.
Answer—Twenty-five cents.

Sporting Editor:
Query—Kindly state the value of a $5.00 gold piece dated 1809, and also a $3.00 one dated 1878? S. A.
Answer—The $5.00 coin is worth $5.25, but the second one is worth just $3.00. If your $3.00 gold piece was dated 1875 or 1876 it would be worth $5.00. Hard luck, old man.

Sporting Editor:
Query—Are revenue stamps, pasted on cigarette boxes, redeemable?
V. G.
Answer—They are not.

Sporting Editor:
Query—I have an auto license of 1912. Would I have to take another examination to renew same?
T. D.
Answer—No, not if you have taken a previous examination.

Sporting Editor:
Query—I have in my possession some twenty-five coins. Where can I secure the premiums on all?
C. F.
Answer—Bring your bank roll to the office and we'll tell you all about them.

Sporting Editor:
Query—What newspapers are printed in Asbury Park? G. H.
Answer—The Coast Advertiser, Press, Journal and Shore Press.

Sporting Editor:
Query—Why is Pitcher Wiltse kept on the Giant's payroll?
F. A. N.
Answer—Because, F. A. N., that's why, just because.

Sporting Editor:
Query—A claims that Rockaway Beach is located northeast of Coney Island and B claims that it is southeast of the same place, who is right?
V. L. M.
Answer—B is correct.

Sporting Editor:
Query—Is a base runner out in this play at first base? With one man out the batter hits an infield fly to the shortstop. Batter stops running but did not turn around. The coach yelled to him to run it out. The shortstop held the ball and then threw to first base after the runner crossed first base. In the meantime the man on third base ran home. The umpire called the man going to first out. Is that right? A. E. R.
Answer—Your question is not clearly put. You say the shortstop held the ball. Did he catch it on the fly? If so, the runner was out. It was not an "infield fly," however, and the batsman had to be retired by a fielder. He was clearly out if the shortstop caught the ball on the fly. Otherwise he was safe. The runner had a right to score from third after the ball was caught or muffed.

RANDOLPH NOT A LEAGUER.

Rumor had it in these parts yesterday that Cliff Randolph, the star pitcher of the Plainfield Central New Jersey League baseball team, had been signed by the New York American League Club. Frank Chance having attended the game at Olympic Park Sunday and was impressed by the local youngster's work that he offered him a contract. The rumor cannot be confirmed, however, and Randolph will probably be a local favorite for some time to come.

YALE MAN WINS PLACE.

Lawn tennis class was served as well as youth when Alrick H. Man, Jr., the leader of the Yale forces, won his place in the semi-final round of the New York State championship tournament on the courts of the Crescent Athletic Club at Bay Ridge Sunday. In the same manner the open brackets in the fifth round were filled, Frederick C. Inman, the former holder of the title; S. Howard Voshell and Frederick C. Baggs coming through as the victors.

CHANCE STILL BOLSTERING.

Two new players reported to Manager Frank Chance of the Yankees yesterday. They are First Baseman Williams, of Galveston, Texas, and Pitcher Cooney, of Butte, Mon. Cook, who is leading the Texas League in hitting, will report in a few days. Rollie Zeider, who has been in a hospital in St. Louis, reported to the Yankees yesterday, but is still hobbling about on a crutch.

TRINITY BACK IN ACTION.

After a week's vacation, the Trinity baseball players will get into action on Hope Common next Saturday afternoon where they are scheduled to take the field against the Watchung A. C. ball tossers. These two combinations have met twice before this season and on each occasion a good contest has been the issue.

MEYERS ON HOSPITAL LIST.

Big Chief Meyers, the Giant backstop, yesterday was injured in the game with the Pirates, a foul tip by Simon splitting his thumb. He may be kept out of the Giants' lineup for a week or more.

RUNS SCORED IN THE THREE BIG LEAGUES.

	Saturday.	Sunday	Monday.	Tuesday.	Wednesday.	Thursday.	Friday.	Totals.
NATIONAL.								
New York	2	..	2	..	..	..	..	4
Brooklyn	4	5	7	..	..	..	..	16
Philadelphia	8	5	6	..	..	..	..	19
Boston	2	5	4	..	..	..	..	11
Pittsburgh	7	..	1	..	..	..	..	8
Cincinnati	1	8	13	..	..	..	..	22
St. Louis	4	3	3	..	..	..	..	10
Chicago	1	12	1	..	..	..	..	14
AMERICAN.								
New York	1	..	6	..	..	..	..	7
Boston	4	..	..	..	..	..	..	4
Philadelphia	4	..	7	..	..	..	..	11
Cleveland	12	..	1	..	..	..	..	13
Detroit	2	..	4	..	..	..	..	6
Chicago	4	..	5	..	..	..	..	9
St. Louis	1	..	..	..	..	..	..	1
Washington	3	..	3	..	..	..	..	6
INTERNATIONAL.								
Newark	14	4	..	..	..	..	..	18
Jersey City	6	..	9	..	..	..	..	15
Baltimore	14	..	3	..	..	..	..	17
Providence	2	7	6	..	..	..	..	15
Buffalo	7	..	1	..	..	..	..	8
Montreal	1	6	7	..	..	..	..	14
Toronto	15	..	3	..	..	..	..	18
Rochester	6	6	..	..	..	..	..	12

DIXIE'S CRY FOR HELP.

The Dixie Giants, successors to the Royal Colored Giants in the City League race, having lost the two contests played to date, will endeavor to bolster up their outfit next Saturday afternoon in an effort to pull off a victory in the league race and save their fast declining average. Manager Pete Simmons, of the Royals, has loaned a number of his players for the occasion and the Dixie combination is optimistic of a victory.

WILL PLAY THE RUBBER.

Manager Pete Simmons will take his Royal Colored Giants to Scotch Plains next Sunday afternoon to play the third game of the season with the Alberts' crew. Each team has now won one game to date and the coming clash will be a playoff of the existing tie.

J. C. PARKE.

English Tennis Crack Snapped In Match With McLoughlin.

J. C. Parke is here shown returning one of McLoughlin's lightning smashes. Parke won for England the only two matches of the Davis cup finals that America lost. He defeated McLoughlin in the first match and Williams in the final one.

SOME WONDERFUL FEATS OF THE NETHERWOOD PLAYERS

A Netherwood player, who is evidently an optimist, advances the following information concerning his team's chances of winning another baseball game at the hands of the "Rivals" in their scheduled game for next Saturday:

"This Sunday the Netherwoods will tackle the 'Rivals,' a fast amateur team composed of players formerly with Netherwood but who did not come up to the standard of that team and were released. A few of the stars who will play with the 'Rivals' are Luthman on first base and Moore in leftfield.

"Moore is well-known on local diamonds, where his great throwing is highly spoken of by all followers of the game. One of the most brilliant plays he ever participated in was made on Netherwood Field several weeks ago, when on a long line drive to deep field center he speared the ball in his bare hand and by a wonderful line throw got his man scrambling back to first base. Luthman is also well known, his great base running and sliding making him a terror to all catchers.

"On the defense he is a stonewall, jumping high in the air and spearing the ball with one hand or else digging them out of the dirt for pretty pickups. His most remarkable baserunning stunt was a steal of second with the bases full in a 5 to 4 game, in the last half of the ninth inning. In addition to these celebrities, a pitcher who hails from Brooklyn and heralded as a second Mathewson, will be on the mound for the Rivals."

EVERS' WORK IS O. K.

Chicago, Aug. 5—A rumor that John Evers would not be retained at the end of the present season as manager of the Chicago Nationals, was denied yesterday afternoon by President Murphy. Murphy declared that Evers' work was entirely satisfactory; that he wanted a manager of the "fighting spirit" shown by Evers, whether it was directed at umpires or players.

ROVERS LEAD BY BIG SCORE BUT LOST OUT

Athletics Profited By Rivals' Ascension In the Latter Part of Game.

Wierd fielding marked the Athletics and Rovers clash on Parker Field yesterday afternoon, when the former came out on top in a game that resulted in a score of 8 to 7. Establishing a lead of 7 to 1 by scoring in the second, third and fourth stanzas, the Rovers seemed to have the game packed away and it looked like the Athletics' initial defeat in the league race, but uphill work by the league leaders tied the score in the sixth.

McDowell was wild during his stay on the hillock, walking five men and hitting two others. From the sixth through to the tenth the ball playing was somewhat better, but the Rovers infield finally blew up and threw away the game.

The score:

ROVERS.

	R.	H.	PO.	A.	E.
Schmeyer, lf.	0	0	2	0	0
D. Blanchard, ss.	0	2	3	2	2
Brooks, c.	1	0	5	0	1
Henderson, 1b-p.	2	1	8	1	0
O'Leary, 3b.	1	2	2	1	2
R. Blanchard, rf.	0	0	0	0	0
Clarke, 2b-1b.	1	2	6	3	2
Pollock, cf.	1	1	1	0	1
Coughlan, cf.	0	0	0	1	0
McDowell, p.-2b.	1	2	2	1	0
	7	10	29	9	8

ATHLETICS.

	R.	H.	PO.	A.	E.
Sachar, lf.	1	1	0	0	0
Canter, c.	0	0	6	2	0
I. Kunzman, 1b.	1	0	10	1	2
Rosenson, p.	0	1	3	4	0
Kane, 2b.	0	0	2	1	1
Schneider, 3b.	3	1	4	2	1
Mutnick, cf.	2	0	2	0	0
Kline, ss.	1	1	2	4	2
M Kunzman, rf.	0	1	1	0	0
	8	3	30	14	6

Score by innings:
Rovers .....0 3 3 1 0 0 0 0 0—7
Athletics .....0 1 0 3 2 1 0 0 0 1—8

Summary—Two-base hit, M. Kunzman; hits, off McDowell, 4 in 5 innings; off Henderson, 1 in 5 innings; base on balls, off Rosenson5, Henderson 0, McDowell 5; strike outs, by Rosenson 3, Henderson 3, McDowell 1; hit by pitcher, by McDowell (Rosenson, Kunzman), byRosenson (D. Blanchard); umpire, Uunne, time of game, 2 hours

ENOUGH RUNS TO WIN.

More than 600 runs were scored in a little more than four hours of play in the international cricket game between the Australians and the New York Veterans, which was played Sunday at Manor Field, Staten Island. The Australians administered a crushing defeat to the New Yorkers, scoring 464 runs, against 144 made by the local team, and winning the match by a margin of 320 runs.

REULBACH TRADED FOR STACK.

(By Telegraph to The Daily Press.)

Chicago, August 5.—Pitcher Reulbach, of the Cubs, has been traded to Brooklyn for Pitcher Stack.

The departure of the cook or maid does not prostrate the lady who knows the efficiency of Press want ads.

And want ad-reading servants are of the desirable class.

ATHLETICS STILL LEADING THE WAY

Took One From the Speedy Rovers Yesterday But Had a Close Call.

PARKER FIELD SENIOR LEAGUE.

Yesterday's Results.
Athletics 8, Rovers 7.
Rovers 6, Ironsides 4.

Standing of the Clubs:

	W.	L.	P.C.
Athletics	5	0	1,000
Rovers	4	3	.571
Parker A. C.	1	3	.250
Ironsides	0	4	.000

Schedule for the Week.
Tuesday (2:30) Parker A. C. vs. Rovers.
Friday (10:00) Parker A. C. vs. Ironsides.
Friday (1:30) Ironsides vs. Athletics.
Friday (3:30) Athletics vs. Parker A. C.

The Athletics maintained their unblemished record yesterday afternoon in the Parker Field Senior League race by taking a fall out of the Rovers by a close count of 8 to 7. The Rovers came nearer accomplishing the trick of turning the tide on the unbeatable Athletics than has any other team this season.

While they were defeated by a margin of one run at the hands of the league leaders, the Rovers came back in the second contest and defeated tail-end Ironsides.

LAURELS DEFEATED THE STARS IN LAST INNING

After battling for seven innings with neither aggregation being able to tally, the Laurels defeated the Red Stars in a Parker Field League game yesterday afternoon by scoring the winning run in the last session after both nines had made a trio of counters in the preceding innings. The contest was a corker and a pitching duel between Venable, for the winners and V. Mullin, of the Stars. Had the latter's team-mates given him better support, he would have undoubtedly been credited with a "win."

The score:

LAURELS.

	R.	H.	P.O.	A.	E.
Roddy, rf.	1	1	0	0	0
Simpson, cf.	1	0	0	0	0
McCormick, c.	0	1	6	0	0
Snyder, 3b.	1	2	5	1	1
Day, 1b.	0	0	10	0	0
F. Mullin, ss.	0	1	2	1	3
Venable, p.	1	2	1	2	0
Keating, 2b.	0	0	1	3	0
Flattly, lf.	0	0	2	0	0
	4	7	27	7	4

RED STARS.

	R.	H.	PO.	A.	E.
Hansen, 1b.	1	1	7	0	0
S. Boos, ss.	0	0	5	0	1
Butler, 2b.	1	1	4	1	0
V. Mullin, p.	1	2	0	1	0
G. Boos, 3b.	0	1	3	1	0
Murphy, rf.	0	0	0	0	1
Adams, lf.	0	0	1	0	2
Lang, cf.	0	0	1	0	2
Caufield, c.	0	0	6	0	0
	3	5	27	3	6

Score by innings:
Red Stars .....0 0 0 0 0 0 0 3 0—3
Laurels .....0 0 0 0 0 0 0 3 1—4

Summary—Two-base hits, McCormick, Venable, Mullin; base on balls, off Mullin 2, Venable 4; strike outs, by Venable 4, Mullin 1; umpire, Denny; time of game, 1:40.

—Advertise in the Plainfield Daily Press. It pays.

—For quick results use Press want ads.

ROVERS WON BY A MARGIN OF TWO RUNS OVER RIVALS

A bating rally in the sixth inning when they scored three runs, followed by a similar display of stickwork in the eighth session when two runs were forced over the rubber, enabled the Rovers, of the Parker Field League to send the Ironsides down to defeat yesterday afternoon by a count of 6 to 4. In fielding the victors out-shined their rivals and also managed to obtain one more hit than the defeated team. The assault on the pill made by Kiely and Dilts, the battery for the Ironsides, however, was a consoling factor for the vanquished nine.

ROVERS.

	R.	H.	PO.	A.	E.
Schmeyer, lf.	0	0	2	0	1
D. Blanchard, ss.	0	0	2	6	0
Coughlan, c.	0	0	5	3	0
O'Leary, 3b.	2	3	1	0	0
Clarke, 1b.	1	2	8	0	1
R. Blanchard, cf.	1	0	3	0	0
McDowell, 2b.	2	2	5	0	0
Pollock, rf.	0	2	0	0	0
Henderson, p.	0	0	1	3	0
	6	9	27	12	2

IRONSIDES.

	R.	H.	PO.	A.	E.
Brennan, ss.	2	3	1	0	0
Kiely, c.	0	1	7	1	0
Schneider, 3b.	1	1	4	0	1
Cross, 2b.	0	0	2	2	3
Dilts, p.	1	1	1	4	0
Gleason, cf.	0	2	1	0	0
Ruttledge, rf.	0	0	1	0	0
Oswald, rf.	0	0	1	1	0
Seidel, 1b.	0	0	9	0	1
Gullberg, lf.	0	0	0	0	0
*French	0	0	0	0	0
	4	8	27	9	6

*Batted in ninth for Seidel.

Score by innings:
Rovers .....0 0 0 0 1 0 3 0 2 0—6
Ironsides .....2 0 0 0 1 1 0 0 0—4

Summary—Three-base hits, Kiely, Clarke, Dilts; base on balls, off Dilts 2, Henderson 1; double play, Blanchard to McDowell; home run, McDowell, Henderson to Clarke; home run, McDowell; strike outs, by Henderson 2, Dilts 7; time of game, 1:30.

MORE THAN FOUR HUNDRED CHILDREN ENJOY OUTING

Thirty-five automobiles were required to accommodate the poor children of the city on their annual outing to Boynton Beach, this afternoon. The start was made from the Babcock Building, where more than four hundred children gathered for the trip. The affair was in charge of the Charity Organization and under the personal direction of Miss Mabelle Phillips, the agent. The children will be given free use of all the attractions at the beach and will be served with ice cream, candy and fruit.

EXILE GIVEN ANOTHER CHANCE

Mrs. Joseph Brown, colored, of West Third street, who was banished from the city by Judge DeMeza on a disorderly conduct charge, came before Mayor Stewart in the city court, yesterday afternoon, and begged to be allowed to remain here. After listening to her pleadings, the city's executive said he would give her another chance.

FILING ASSESSORS' BOOKS.

Elizabeth, Aug. 15.—Although today is the date for the tax assessors of the county to file their books with the county board, but eight out of the forty had complied with the law up to noon. It is expected that a majority of the books will be filed within a day or two.

WANTS TO BE FREEHOLDER.

Elizabeth, Aug. 15.—Major William B. Martin will seek the nomination for freeholder on the Republican ticket this fall, his petition having been put in circulation today at the county seat.

Store Closes Evenings at 5:30; Saturday at 1 P. M.

HAHNE & CO.

NEWARK'S STORE BEAUTIFUL
BROAD, NEW and HALSEY STS.

WE GIVE AND REDEEM SURETY COUPONS

87 Great Big Casks

About 5,000 Dozen Pieces of

DECORATED PORCELAIN

Dinner Sets, Covered Dishes, Bowls, Pitchers, Cake Plates, Berry Sets, Etc.

To Be Sold This Week at Less Than Cost of Manufacture

Housekeepers will readily recognize in this event a fine opportunity to replenish china closets and to stock kitchen cupboards with dishes for everyday use. Boarding-house keepers and hotel men will likewise see in the sale one of those chances for saving that come only once in a great while.

The purchase is a big one—about 60,000 pieces—and embraces almost all the pieces in everyday homes and boarding-houses.

To be able to buy such beautifully decorated porcelain at such diminutive prices is truly a privilege.

Profits are obliterated—you will pay less than the cost of manufacture.

Come tomorrow! Be one of the first ones to pick the pretty pieces or sets. Be one of the thrifty thousands who will profit by this stroke of enterprise.

$25 Dinner Sets, $14.98.
18c Dinner Plates, 10c.
15c Breakfast Plates, 10c.
10c Bread and Butter Plates, 5c.
65c Covered Dishes, 39c.
65c Casseroles, 39c.
35c Nappies, 15c.
20c Nappies, 10c.
20c Cups and Saucers, Tea, 10c pair.
10c Fruit Saucers, 5c.
18c Double Egg Cups, 10c.
59c Gravy Boats, 29c.
69c Meat Dishes, 39c.
35c Meat Dishes, 19c.
29c Meat Dishes, 15c.
15c Bowls, 10c.
18c Soup Plates, 10c.
22c pair Cups and Saucers, Coffee, 10c pair.
10c Single Egg Cups, 5c.
18c Oatmeal Saucers, 10c.
29c Gravy Boats, 15c.
29c Sugar Bowls, 15c.
35c Cream Pitchers, 15c.
35c Bouillon Cups and Saucers, 15c.
75c Soup Casserole, 49c.
89c Covered Butters, 49c.
29c Pickle Dishes, 15c.
49c Bakers, 25c.
39c Bakers, 10c.
35c pair Cup and Saucer, 15c pair.
39c Nappies, 19c.
20c Ramekins, 10c.
89c Casseroles, 49c.
35c Custards, footed, 15c.
10c and 19c Fancy Plates, 5c.
25c Wall Plaques, 15c.
30c Ice Water Jug Tiles, 19c.
35c Ice Water Jug, 15c.
49c Teapot, 25c.
25c Teapot, 15c.
19c Fancy Plates, 10c.
98c Fancy Cake Plate, 49c.
98c Fancy Pitcher, 49c.
69c Fancy Covered Ice Water Pitcher, 49c.
98c Fancy Sugar and Cream, 49c.
59c Fancy Pitcher, 39c.
49c Fancy Pitcher, 25c.
49c Salad or Berry Bowl, 25c.
49c Cake Plate, 25c.
49c Sugar and Cream Set, 25c.
49c Beer Mugs, 25c.
$1.98 Berry Set, 98c.
$1.09 Berry Set, 69c.
30c Covered Pitcher, 19c.
49c Pitchers, 19c.
49c Salad Bowls, 19c.
35c Cake and Rail Plate, 19c.
15c Fruit Saucer, 10c.
98c Fancy Salad or Berry Bowl, 49c.

Third Day of Our Sale of

A. P. C. Wash Fabrics, 5c

The counters at which we are disposing of the famous **A. P. C. Fabrics** have been thronged since the start of this annual sale.

People have come to know that here they find the right quality **A. P. C. Fabrics**, the best patterns, many of them exclusive with us, and they can rely upon the colorings.

We guarantee these to be the highest grade **A. P. C. Wash Fabrics.**

We guarantee every yard to be absolutely unfadable—to stand every test of sun or water.

We guarantee that no other store in Newark will have a stock anything like what we have assembled for this sale.

The few years past have proven the people's confidence in the **A. P. C. Fabrics** we sell, and the enormous quantities which we have disposed of and which have been found true to our representations, have made the people safe in coming here for them.

We invite you to choose from many new and beautiful designs and colorings at the little price of **5c.**

A. P. C. White Grounds
A. P. C. Calcutta Styles
A. P. C. Shirt Waistings
A. P. C. School Styles
A. P. C. Wrapper Styles
A. P. C. Model Styles
A. P. C. Gun Metal Effects

5c

A. P. C. Pink and White
A. P. C. Green Tones
A. P. C. Shepherd Checks
A. P. C. Old Blues
A. P. C. Polka Dots
A. P. C. Silver Grays
A. P. C. Half Mourning

Broken Lots of Clothing

For Men, Big and Little Boys

Naturally enough, we have on our table at the present time many broken lines of clothing, the range of sizes being incomplete, thus making choosing more difficult and selling likewise.

To make it worth your while using time to select from these odd sizes and various lines, we are going to sell a big lot of suits at a price astonishingly low—

$10 $12 $15 $18
SUITS of All Wool Cloths . $5.95

You need not doubt the quality of these cloths nor the patterns; the quality is first-class, the materials absolutely all wool, the styles up-to-date, the colors good; the tailoring is up to the standard of the best ready-to-wear clothing.

There are single-breasted Sack styles, some Norfolks, some in ultra-fashionable cuts; others in more conservative models.

They would sell ordinarily at $10, $12 and $15, and some would fetch $18; but we offer you choice at a price enabling you to buy perhaps two or three for knock-about purposes, at only **$5.95**

FOR BOYS we have All Wool Suits in this season's pretty make; excellent styles; kinds we regularly retail at $4.95 to $9.95, at only **$2.98**

Boys' Norfolk Wash Suits that were $3.98 to $5.98, will be marked **$2.25**

Men's $2.00 to $5.00 Trousers—Various styles, for business or for work; to go at **$1.50**

Hahne & Co. Newark, N. J.

SLEUTHS BEATEN BY TWO WOMEN

Refuse to Raise Hands Against Prisoners.

THEY WERE BADLY INJURED

Spectacle of Militant Cloak Workers Beating Two Detectives In Passaic Drew Large Crowd—Struggle Takes Place When Police Tried to Break Up a Riot.

Passaic, N. J., Aug. 5.—The spectacle of two women beating two men on Main avenue here drew hundreds of spectators. The men were Detectives Hewes and Johns. They were so badly hurt that they had to be treated by doctors. But neither lifted his hand against either woman save to maintain his grip on her for the purpose of arrest.

There had been a strike in a cloak factory at 440 Main avenue, and the employees went back to work. The militant women were agitators stationed to meet the workers as they came out. When arrested they said they were Rebecca Wilton and Anna Leake. A man who was with them, Abraham Wilton, was also arrested. The struggle took place when the detectives tried to break up a riot at the factory door.

SEEK MISSING BOY.

Lad Disappears After Quarrel With Aunt—May Have Drowned.

Titusville, N. J., Aug. 5.—The people of this community have been searching the town and country for George Hilderbrant, Jr., thirteen-year-old son of George Hildebrant, Sr., of New York city, who is visiting his aunt and uncle, John Hilderbrant. After a quarrel with his aunt he disappeared and was last seen going down the path between the Delaware river and the canal. It is feared he has fallen into the canal.

His sister ran away from home not long ago and wrote him about it, since which he has been in deep study, it is thought over her act. He told his aunt he was going to run away, too, and left the house at once. Thinking he was joking, nothing more was thought of it until searching parties were formed and telephone messages were sent to nearby places.

BIG LAUNCH RUNS AGROUND.

Captain and Seven In Party Have Narrow Escape From Death.

Red Bank, N. J., Aug. 5.—Captain William Shoreman of New York with a party of four women and three men ran his twenty-five foot cabin launch, Marben II., on the Spermaceticore dyke while on the return to New York from Highlands. All had a narrow escape from death.

After ringing bells and yelling for help for an hour, the Albertina of the Merchants' line lowered a lifeboat and took off three women. One fainted as she was carried up the ladder. The fourth woman refused to leave the launch. Life saving crew No. 2 of Sandy Hook pulled the launch off the dyke. The boat was little damaged. She went on her way.

FIND DEAD MAN ON TREE.

Picnic Party Discovered Body Dangling From a Rope.

Fairview, N. J., Aug. 5.—The body of a man dangling from a rope tied to the branch of a tree was discovered by a picnic party on the Palisades, near here.

When the body was cut down a letter was found in a pocket. It recommended Franz Moeller, who had been a fireman on the steamship Phyliss, of Lamaskrona. The letter stated that he left that vessel on July 13 and is signed "George Moeller, first engineer."

The body was sent to Fort Lee.

FIELDER INJURES HIS FOOT.

Acting Governor Steps on Nail on Beach at Sea Girt.

Trenton, N. J., Aug. 5.—Acting Governor Fielder limped about the executive offices as the result of scraping his foot on a nail at Sea Girt.

The governor was walking from the "Little White House" to the beach for a plunge when he injured his left foot.

The nail was hidden in a piece of driftwood that had been cast on the beach by the tide. After carefully dressing the wound the governor was able to put a shoe on. No serious results are anticipated.

Colonel E. B. Balligan Dead.

Phillipsburg, N. J., Aug. 5.—Colonel E. B. Balligan, one of the best known civil war veterans in northern New Jersey and patriotic instructor in the Phillipsburg schools, is dead, age seventy-two years. He is survived by a widow and a son.

News to Him.

"Why is it that they never place the pictures of living men on banknotes?" asked the fellow who had become rich by writing the words of "popular" songs.

"Don't they?" the poet replied.—Chicago Record-Herald.

—Make a business task of your search for business employment. You can't do that, however, unless you advertise.

Are You Utilizing 100% of Your Advertising Possibilities?

Advertisers may fail in accomplishing the full measure of their possible earnings and handicap their growth by contenting themelves with less than their full selling capacity; others, by means of intelligent advertising, approximate the possible 100 per cent. volume of sales with no increase of "over-head" expense.

But how about the merchant who is advertising, but who is not realizing 100 per cent. of his possibilities?

In advertising, as in merchandising, the point must be reached where expense of operation is overcome and profits begin.

Practically all business transacted over that mark yields a much larger percentage of profit—is nearly all v-e-l-v-e-t.

In advertising, as in retailing or manufacturing, it's the last certain per cent. of effort that counts.

Some very clever advertisers in Plainfield are spending large sums of money in advertising without securing 100 per cent. in results, and a few are hitting the "bull's eye." Waste is responsible for most advertising failures.

But what about the **under-advertised business**—the store that is on the right track, but limits its advertising to the development of 50, 60, or 80 per cent. of the sales of which it is capable.

This type of business most frequently is the specialty store that has sufficient capital and sufficient credit to do a much larger business, but is not willing to venture the needed ten, twenty-five or fifty per cent. added advertising effort to achieve the full results.

The store, for instance, that is doing a business of $40,000 or $50,000 annually, but with facilities for doing an additional $50,000 without added fixed expense, could well afford to spend $5,000 in advertising to get that $50,000 extra business. And the Daily Press would give it to him.

The Daily Press' circulation embraces the class and the best of the mass in Plainfield, and will yield rich returns to any advertiser who appeals to it intelligently.

"The proof of the pudding is in the eating thereof." The proof that the Daily Press readers respond to advertising is the year-in and year-out use of its space by discerning advertisers.

It is quite true that even an under-advertised business may pay a pleasing profit; but why not **more** profit, at no extra fixed expense, for the moderate outlay of a Daily Press advertising appropriation?

Think of the "pure v-e-l-v-e-t" business, entailing no extra investment except advertising, on which the net profits would possibly equal the net profits of the entire business now done on the **under-advertised** plan.

PLAINFIELD DAILY PRESS

Phone 1300—The Adv. man will tell you all about it.

ADVERTISEMENTS
—FOR—
NEW YORK HERALD
WORLD, TIMES, SUN, JOURNAL,
TELEGRAM, AMERICAN,
BROOKLYN EAGLE, GLOBE
—AND—
NEWARK EVENING NEWS
RECEIVED AT
PLAINFIELD DAILY PRESS
AT REGULAR OFFICE RATES.

Kindling and Grate Wood.
Prompt deliveries. Orders received at
60 SOMERSET STREET.
JOHN MOBUS.
P. O. Box 320. Telephone 18-F-49

ON YOUR WAY
to the station stop and see Alex. Stills, the Barber, who has opened an up-to-date shop on Depot Park, near Eastbound Station. Special attention to children. 'Phone 82-J

FOLKES & COX
LADIES AND GENTS TAILORS
SUITS MADE TO ORDER.
Remodeling, dry cleaning, dyeing and pressing. Special attention to monthly contracts for cleaning and pressing. Four suits and one overcoat cleaned and pressed at $1.50 per month. Second hand clothing bought and for sale.
328 Liberty St., corner Fourth.
'Phone 710-J. 3 7 tf

TRUNK AND BAGGAGE TRANSFER
Promptness and Reliability Guaranteed
Hoagland's Express
Office, 116 West Second St.
Telephone 882-W.

HODGE'S PHARMACY
Y. M. C. A. BUILDING.
BELLE MEAD SWEETS.
Telephone 68.

RASPBERRIES
large, fresh and juicy—just right for your table, or for preserving. Also all the other Fresh Fruits and Vegetables of the season at Reasonable Prices. Prompt Deliveries.
W. W. Dunn
THE PARK GROCER
Duer Street and Lincoln Place.

LOHRMAN'S Chocolate Shop
161 EAST FRONT STREET.
High Grade Chocolates, Candies, Ice Cream and Sodas. Mottoes, Favors and Ice Cream Forms for all occasions. Orders taken for Frozen Puddings, Glaces, Mousses, etc.

—Don't try to find permanent storage room for something you may never use again—but use a Press "For Sale" ad!

Are You Saving Money?

A Prudential Endowment Policy will help you save in an easy, successful way and give Life Insurance besides. The Endowment plan has helped thousands of others. Let it help you.

Founded by JOHN F. DRYDEN — THE PRUDENTIAL HAS THE STRENGTH OF GIBRALTAR — Pioneer of Industrial Insurance in America

The Prudential

FORREST F. DRYDEN, President.

4% INTEREST

4% INTEREST

The opening of a savings account is

IMPORTANT

but adding to it regularly is much

MORE IMPORTANT

If you have no account in our Special Department subject to 4% interest, we invite you to start one. If you already have an account try making your deposits regularly and see how rapidly the fund will grow.

THE PLAINFIELD TRUST COMPANY

"The Bank that pays 4%"

STORE CLOSES AT 12 O'CLOCK NOON SATURDAYS.

AUGUST FURNITURE SALE

This month we offer you an opportunity for practical economy. The unmatched and discontinued pieces of FURNITURE that have accumulated after a busy season will be offered at cut prices. We have special offerings in all lines, DINING-ROOM, BEDROOM, LIVING-ROOM and DEN.

The pieces we offer are not bought for the purpose of making a "SALE" but are taken from our regular stock of RELIABLE FURNITURE. We do this to make room for the new fall goods.

LIVING-ROOM, DEN AND LIBRARY
MAHOGANY AND FUMED OAK

SETTEES	$16.00 to $39.00	LEATHER SEATS
CHAIRS AND ROCKERS	5.40 to 21.00	LEATHER SEATS
DAVENPORTS	34.00 to 52.00	LEATHER SEATS
LIBRARY TABLES	7.60 to 31.00	
MAGAZINE CABINETS	5.50 to 14.00	
BOOKCASES	7.50 to 38.00	
DAVENPORT SOFAS AND CHAIRS, ALL LEATHER	$13.50 to 49.00	

DINING-ROOM
MAHOGANY, FUMED AND GOLDEN OAK

BUFFETS	$16.50 to $98.00	
CHINA CLOSETS	17.50 to 78.00	
EXTENSION TABLES	12.00 to 54.00	
DINING CHAIRS	2.90 to 9.80	EACH LEATHER SEATS

BED-ROOM
MAHOGANY, CIRCASIAN WALNUT, MAPLE, GOLDEN OAK

DRESSERS	$5.90 to $58.00
CHIFFONIERS	6.15 to 31.00
BEDS—WOOD, BRASS and IRON	3.90 to 32.00

REFRIGERATORS and OLD HICKORY PORCH FURNITURE and many miscellaneous pieces of FURNITURE also at SUBSTANTIAL REDUCTIONS.

POWLISON & JONES

149-151 E. Front St. Plainfield, N. J.

Smartly Styled Vacation Shoes

For man, woman, boy or girl. Kinds that won't "burn" the feet, nor "pinch" the purse. Kinds that will give thorough satisfaction as to style, comfort and wear.

M. C. VAN ARSDALE 127 E. Front St.

TRY A PRESS WANT AD

---

208 802

Roth & Co.

REMOVAL SALE

OLD—132 EAST FRONT ST.
NEW—126 EAST FRONT ST.

SPRING LAMB

Whole Forequarters Spring Lamb, with all rib chops, weighing 6 to 7 lbs., lb 10½c

SPRING LAMB

Hindquarters of Genuine Spring Lamb, choice and fancy, lb 16½c
Rib Lamb Chops, lb 15c
Sugar Cured Cal. Hams, Smoked Shoulders, lb 13½c
Bluefish, lb 9c
Flounders, lb 7c

VAIL

JEWELER and OPTICIAN.
236 Park Avenue
OPPOSITE NORTH AVENUE.

RITZ Inc.

BABCOCK BUILDING
CANDIES, ICE CREAM
DAINTY LUNCH

SERVICE

ARE YOUR SECURITIES AND PAPERS PROTECTED FROM FIRE AND THIEVES!

A Safe Deposit Box rented from us means absolute protection from fire and thieves for anything that may be lodged therein.

Boxes in our Round Door Manganese Steel Vault are available at a rental of from Five Dollars to One Hundred Dollars per year.

We invite an inspection of our modern appointments.

THE STATE TRUST COMPANY

4% Interest paid in our Special Department

YOUR DULL **HEADACHES**

Probably come from overstrained eye-sight. Nine-tenths of the headaches are the direct result of eye trouble. Bring those troubles to us and let us prescribe for you.

All work guaranteed.

FREE EXAMINATION BY

STILES & CO.

PHILADELPHIA EYE SPECIALISTS
107 East Front Street
Every Thursday.
Hours 10:30 a. m. to 5:00 p. m.

—If a servantless home is a hardship, see what a Press "help wanted" ad can do for you. Every day good servants find good homes through the intelligence-service of the want ads.

---Step Lively---

We want to tell you we can't give you all sizes in this **OXFORD SALE**, but the assortment is GOOD in most every style. So come early as we sure have a bargain for you.

---Special---

About 100 pairs of Ladies' Pumps and Oxfords, $3 and $3.50 grade at **98c**, width A and B; sizes 3 to 4½.

A. K. WILLETT

107 PARK AVENUE

STORE CLOSES 12:30 P. M. SATURDAYS

ELECTRIC FAN SALE

Prices reduced to a very low figure.

Westinghouse Fans are the best mechanically and electrically.

8-inch Fans	$7.25
12-inch Fans, Regular	$11.00
12-inch Fans, Oscillating	$14.00
16-inch Fans, Regular	$13.25
16-inch Fans, Oscillating	$16.50

'Phone your order now

Gayle Hardware Co.

'Phone 398 Front Street and Park Avenue
General Hardware and Housefurnishings
Electrical Supplies.

ASBURY PARK

RESORT GUIDE FREE

Attractive new two color 16 page Guide will be mailed to any address on receipt of two cent stamp. Contains summer program, map, illustrations and hotel list. Address the

MUNICIPAL INFORMATION BUREAU

150 Boardwalk Asbury Park, N. J.

We Give S.H. Green Trading Stamps. Ask For Them

ANNUAL MID-SUMMER SALE

This sale comes but once a year, offers you unusual buying opportunities. A glance at any of our prices will convince you that what we say is true.

A & P EVAPORATED **MILK** A & P EVAPORATED

A&P This week only **7c** a can A&P

CATSUP, Bull Head Brand, Very Delicious, Reduced to 3 bottles	25c
QUAKER CORN FLAKES, package	5c
BAKED BEANS, Iona Brand, can	7c
FORCE, A Most Delicious Breakfast Cereal. This week at, package	10c
MATCHES, Double Tipped, Extra Special, 7 boxes	25c

Best Creamery **BUTTER** Why do we excel in quality? Because our Butter comes direct from the creamery. Why not try it?. Pound **32c**

Pumpkin, can	7c	Kitchen Bouquet, bot.	25c
Shredded Wheat, pk.	12c	Fly Paper, 3 double sheets.	5c
Ice Cream Salt, 10-lb bag	10c	A&H. Soda, 2½-lb box	5c

COFFEE COUPON
10 STAMPS FREE
Present this Coupon at our store and receive 10 Stamps Free in addition to the regular and extra stamps given by purchasing 1 pound Coffee, any price.
This Coupon not good after Saturday, August 9th D P

10--STAMPS FREE--10

WITH EACH OF THE FOLLOWING GROCERIES:

1 can Raspberries	15c	1 bot. Courtenay & Co.'s Sauce	12c
2 pks IXL Starch, 5c ea. or 1 pk	9c	2 cards Mother's Ironing Wax, ea.	5c
1 bot. A.&P. Mustard	10c	2 doz. boxes Safety Matches, each	5c
1 can Sultana Spice	10c	1 jar Armee Peanut Butter	10c
1 bot. Ammonia	10c	1 pk A&P Wash. Powder 16c, or 2 pks ea.	5c
1 can Underwood's Sardines	10c	1 jar Smoked Beef	15c
1 can Old Dutch or Atlantic Cleanser	10c	1 can Skipper Sardines	15c

20 Stamps with 3 pkgs. A. & P. CORN STARCH, each **7c**

20 Stamps with 1 large bot. Queen or Stuffed Olives **25c**

The Great Atlantic & Pacific Tea Company

Tel 117. 137 to 139 WEST FRONT STREET.
FREE SUBURBAN DELIVERY.

We Give S.H. Green Trading Stamps. Ask For Them

Fruit Jars Jelly Glasses

BEST THICK JAR RUBBERS

CLOSED AT NOON SATURDAYS

Joseph W. Gavett

WEST FRONT STREET

RATE CUTTING STOPPED

This state has passed a law making it illegal for insurance companies to discriminate in their rates charged on risks of essentially the same hazard.

The unfair and unbridled cutting in rates has been stopped, and where the assured has heretofore looked at the rate first and the company second, the order of things has been reversed and the company will now come first.

The strength and reputation of the companies in this office are unquestioned.

REAL ESTATE LOANS RENTS

GEO. M. CLARKE CO.

Babcock Bldg., Telephone 205 Plainfield
INSURANCE OF ALL KINDS.

TRY A PRESS WANT AD

IT IS SELF-EVIDENT,

If you don't advertise people won't know you are in business and pretty soon you won't know it yourself.

PLAINFIELD DAILY PRESS

THE WEATHER.

Increasing cloudiness, followed by showers late tonight or Thursday; light to moderate variable winds.

Max., 84; Min., 58.

Established May 10, 1887. TEN PAGES. PLAINFIELD, NEW JERSEY, WEDNESDAY, AUGUST 6, 1913. TEN PAGES. Two Cents a Copy, $5 a Year

LIVELY RUNAWAY ENDS SERIOUSLY

Mrs. James C. Field, Sr., Badly Injured When Horse Took Fright In New Market.

REMAINS UNCONSCIOUS

Two Other Occupants Uninjured—Was Returning Home From Plainfield—Now In Muhlenberg Hospital In Criticial Condition.

Mrs. James C. Field, Sr., of New Market, formerly of West Sixth street, is lying in Muhlenberg Hospital in an unconscious condition hovering between life and death today, following a runaway accident that occurred late yesterday afternoon, when she was returning home from a shopping trip in this city, accompanied by her daughter-in-law, Mrs. J. C. Field, Jr., in a carriage driven by Max Mair, the Field coachman. The horse attached to the vehicle became frightened at an approaching train when the carriage neared the Lehigh Valley railroad tracks at the Prospect avenue crossing, New Market, and when Mair lost his control, the animal dashed at breakneck speed for the crossing. Shouts from the terrified women increased the animal's fright and he pulled the carriage across the tracks just in time to escape an express train that flew by at that time.

Mrs. Field, Sr., in a hysterical frame of mind, leaped from the vehicle as it left the tracks and her face struck the hard roadbed with a terrific impact, rendering her unconscious, a condition she has remained in ever since the accident. Mrs. Field, Jr., seized the reins when Mair dropped them and assisted in guiding the horse along the road leading to Nelson's Hotel and when that juncture was reached the frenzied equine was steered into the horse sheds.

When picked up by bystanders the injured woman was bleeding profusely about the face and head and Mrs. Field, Jr., summoned Dr. Norman W. Currie, of this city. The physician, upon examination, ordered her removal to Muhlenberg Hospital, and Mr. Field, who was spending his vacation at the shore, was summoned home. The telegram stated that Mrs. Field had been injured and her husband went immediately to their home in New Market, expecting to find her there. He was surprised to find the house closed up and when told by neighbors that she had been removed to the hospital he went to that institution.

MRS. VAN NESS STRUCK CONSTABLE GEO. YORK

When Constable George York attempted to serve an attachment this morning in connection with the replevin suit which has been instituted by a furniture company against James VanNess, of 325 East Third street, he met with considerable opposition. He received several knocks about the head and face and finally had his assailant, Mrs. Mary VanNess, arraigned before Mayor Stewart in the City Court on a charge of disorderly conduct.

Constable York found doors locked and barricaded when he attempted to enter the VanNess apartments. After forcing an entrance, which the law allows, he was attacked by Mrs. VanNess. York called for Patrolman Welch, who was in the vicinity, and the pugilistically inclined woman was taken to police headquarters. Mayor Stewart cautioned her against striking law officers and said her actions constituted a State's prison offense. After apologizing to both Patrolman Welch and Constable York, Mrs. VanNess was discharged.

NEWARKER ARRESTED.

Anthony Nitro, 18 years old, of Newark, had his slumbers on a seat in the North avenue station interrupted early this morning, when he was arrested on a charge of vagrancy. Arraigned before Mayor Stewart in the city court he was allowed to go on a suspended sentence after explaining that he was on the way to Bound Brook, but had taken the wrong train from Elizabeth.

Reduced Rates to Flemington Fair, Via New Jersey Central.

August 5, 6, 7, 8 and 9. Round trip tickets from Plainfield $1.15. Special day August 7, round trip 85 cents. Special service returning Thursday night, August 7. See agents for circulars and time tables.—Adv.
7 24-26-29-31 8 2-4-6***

$2.50 Atlantic City Outing.

Sunday, August 10, special excursion leaves Plainfield, New Jersey Central 7:58 a. m.—Adv.
8 6 2 eod ***

—Roth & Co. moved to 126 East Front street.—Adv. ***

TRANSPORTS BUILDING ON FREIGHT CARS

Charles P. Sebring Bought Fine Brick Structure In New York.

Charles Parker Sebring is adding to his extensive real estate holdings in Plainfield, bringing his latest investment here in freight cars. Mr. Sebring, through a friend, learned that a fine brick building, several stories in height, was to be sold as old building material, to make way for a larger structure on the upper east side in New York. Last week he went over to the sale and bought the structure in. The building was faced with marble in several places and having a picture taken, so he could restore it, probably on Front street in Plainfield, he hired a big gang of men and teams and started on Monday to demolish it.

Mr. Sebring goes to New York each day to personally supervise the job, and as the building is torn down it is being carted to flat cars on a float in the East river nearby, and from there lightered to Jersey City, where it is started on its way to Plainfield. If the building is erected on some of Mr. Sebring's Front street holdings it will make an attractive addition to the business section of Plainfield. In talking about the matter to a representative of the Daily Press Mr. Sebring said that he had not definitely decided what he will do about putting the building up, but hinted that it will soon be in the business section of the city.

Mr. Sebring is already the owner of one of the best and most attractive business properties in Plainfield, the Sebring Building, and he also owns a number of other business properties on West Front street, besides several dwellings. He is at present taking an active interest in politics, being a candidate for the Republican nomination for sheriff in Somerset county, in which candidacy he is receiving much encouragement from friends in all parts of the county.

FIELDER TO TOUR THROUGH SOMERSET COUNTY AUG. 13

William L. Saunders, of North Plainfield, who is in charge of the arrangements, has planned for a "Fielder Day" in Somerset county. Wednesday, August 13, at which time Acting Governor James F. Fielder will tour the county in the interest of his candidacy for the gubernatorial nomination. At all places named in the itinerary the governor will meet people in an informal way and will also make short addresses at each appointed place.

The governor will be accompanied by Mr. Saunders and other prominent Democrats. The party will be at the following places at the hour indicated:

North Plainfield, 9 a. m.; Watchung, 9:30 a. m.; Warrenville, 10:00 a. m.; Mt. Bethel, 10:15 a. m; Liberty Corner, 10:45 a. m.; Basking Ridge, 11:15 a. m.; Bernardsville, 11:30 a. m.; Peapack, 12:10 p. m.; Bedminster, 12:40 p. m.; Pluckemin, 1:00 p. m.; North Branch, 2:20 p. m.; Raritan, 2:40 p. m.; Neshanic Station, 3:30 p. m; East Millstone, 4:15 p. m.; Bound Brook, Berkeley Hotel, 5:15 p. m.

KNIGHTS OF COLUMBUS PLAN FOR BIG OUTING

The sixth annual excursion of Watchung Council, No. 552, Knights of Columbus, to Asbury Park and Ocean Grove, will be held tomorrow and everything points to one of the most successful outings held by this popular organization. The committee has engaged forty coaches which will afford ample accommodations for all who plan to go to the shore. The committee has distributed free tickets to 1,800 children in the various local Catholic parishes, it being chiefly a children's outing.

The excursion is an especially popular one as it comes just at the time when the season is at its height at the seashore. All of the attractions are in full swing which makes it a real pleasure for the excursionists. The train will leave Grant Avenue at 7:45, Plainfield at 8 o'clock and returning will leave the shore at 6:30 o'clock. A large committee will look after the comfort and convenience of the excursionists.

DAY OFF FOR EMPLOYES.

Marshall's laundry will be closed all day tomorrow to permit the employes to go on the Knights of Columbus excursion to Asbury Park.

—Neuman Bros. will have for tomorrow's trade 75 baskets of fancy Jersey peaches at $1.00, $1.25 and $1.35 a basket. This will be all choice fruit.—Adv. ***

—Roth & Co. moved to 126 East Front street.—Adv. ***

—Read Press wants ads.

MAY WASH STREETS AFTER RUSH HOURS

Board of Trade Suggests Flushing Brick Pavements At Midnight.

In response to a number of verbal and written communications that have come to the attention of the local Board of Trade, that organization has started a movement, which, if it becomes a reality, will provide for flushing of the brick paved streets in this city every twenty-four hours. Mr. Jeffery, president of the board, presents the matter to Street Commissioner Andrew Gavett in an open letter as follows:

"A large number of people have spoken to officers of the Board of Trade to intercede with your department to have the brick streets of the city washed daily at midnight. This especially from a sanitary viewpoint is absolutely necessary. We are familiar with your thorough ways of doing things and you can rest assured that the people are with you and the street committee in this most important undertaking."

An agitation similar to this one was started here several years ago, but after the process was put into practise for awhile it gradually died away, there being no system by which this means of promoting sanitation could be made a permanent fixture in the city's work. In other towns the fire department is active in the work, the hose of this department being used in washing the pavements.

NOEL EVANS THROWN FROM PLATFORM OF MOVING TRAIN

Commuters at the North Avenue station of the Jersey Central Railroad witness many narrow escapes from death or serious injury on the part of persons who attempt to board moving trains. Noel Evans, of 826 Third place, is the latest traveler to try the stunt.

The 7:55 train for New York pulled out of the North Avenue station this morning on time. As the last coach was passing the depot, Evans came running from the waiting room and started in pursuit of the fast moving train. He managed to grab the rail of the rear car. He gave a spring for the steps but failed to reach them and was thrown to the ground. Many passengers who were waiting for the next train rushed to his assistance. Dr. Albert Pittis was among these and he rendered medical aid to the victim, who was suffering with a sprained left wrist and cuts about the body.

REFUSED TO GIVE MONEY OR CLOTHES TO EMPLOYE

A man who gave his name as Frank Kowalski and claimed that he lived in New York, called on Justice Patrick F. Kaine at the latter's home in South Plainfield last night and asked the official to aid him in recovering some clothing that Fred Becker, of South Plainfield, was holding and would not return to the owner. It developed that Kowalski had come here from New York to work for Mr. Becker, who has a farm and scavinger business in South Plainfield, and the former went to that village with the intention of driving Becker's wagons around the collection routes.

When the New Yorker arrived in South Plainfield he was put to work on the farm but resented this, claiming that he was engaged to drive and not hoe potatoes. Becker finally agreed to let him do this work but during the early part of the week Kowalski was put back on farm work, Becker claiming that he was sick and could not send the wagons out on their regular routes.

This state of affairs angered the New York man and he made preparations to leave, being informed that he could collect no money for his services. This satisfied Kowalski, but when he went to get his clothes Becker refused to let him in the house. The employe then went for Justice Kaine, who went to Becker's farm and got the clothes, at the same time administering a severe reprimand to the trouble maker. This is the second time in two days that Becker has tried this trick and Justice Kaine says that another attempt will mean a vacation for the South Plainfielder in the New Brunswick jail.

WILL OPEN WITH MINSTRELS.

Announcement has been made by Proctor & Sanderson, lessees of the Plainfield theatre, of its opening August 14, when Primrose & Dockstader's Minstrels will appear at the playhouse for two performances, playing both afternoon and evening.

—Roth & Co. moved to 126 East Front street.—Adv. ***

MARTHA WASHINGTON COUNCIL CELEBRATES

Seventeenth Anniversary Marked By An Interesting Program.

Martha Washington Council, No. 23, Daughters of America, at its regular meeting, last night, observed the seventeenth anniversary of the council. There was a large attendance of members and several visitors. An address on fraternal topics by State Councilor Mrs. Sarah Johnson, of Newark, was the feature of the evening, after which several of the members and visitors made short speeches.

At the conclusion of the informal program, refreshments were served by the good and welfare committee comprising Mrs. C. S. Bye, Mrs. Anna Schmidt, Mrs. C. E. Diehl, Harry W. Nolte and George Mobus.

Martha Washington Council was organized in August, 1896, with a charter membership of thirty-seven. It has continued to grow and prosper until it now has a membership of ninety-nine. During the seventeen years of its existence the council has paid out large sums for sick and funeral benefits and has in other ways assisted the members.

LEGISLATURE MUST MEET AGAIN TUESDAY

Adjourned Last Night Without Passing Law to Amend Com. Government Act.

Trenton, Aug. 6—After six hours of wrangling, recess, caucuses and conferences, the second special session of the legislature adjourned last night to meet again on next Tuesday, when another attempt will be made to enact a law settling the question of the validity of the Commission Government in Jersey City.

Except for the sudden disappearance of Senator Fitzherbert, the Morris Democrat, who has been the cause of much trouble in past sessions, the upper house doubtless would have passed the validating bill. After its passage by the assembly the measure was rushed to the senate. There were seven of the Democratic members on hand to vote for it, and White, Nichols and Colgate of the Republican side, but one more vote was needed and Fitzherbert was missing.

An effort was made to find Governor Fielder, who had started for his summer home at Sea Girt. He can still vote as the senator from Hunson county, but while he was being sought it was decided to adjourn for the week.

The fight is now in the senate, and it is believed the measure will be passed next week. It is not likely that legislation along other lines will be attempted.

REPUBLICANS GO ON BIG OUTING NEXT SATURDAY

Elaborate preparations are being made for the annual outing of the Republicans of Union county to be held at Witzel's Point Grove, Long Island, on Saturday. The fact that practically all of the prospective candidates have signified their intention of going on the outing has served to arouse considerable interest and it is expected that Plainfield will be largely represented, as usual.

The committee has engaged the Steamer Isabel, which will leave Chancellor's Dock, Elizabethport, at 10 o'clock in the morning. Dinner will be served immediately upon the arrival of the party at the grove, and the afternoon will be devoted to sports of all kinds. There will be an orchestra on the boat both going and coming.

Among those who have informed the committee that they will take in the outing are Charles N. Fowler, Edward C. Stokes, Carlton B. Pierce, Joseph S. Frelinghuysen, John Kean, Hamilton F. Kean, Edmund Wakelee, Lloyd Thompson, Charles Codding, Randolph Perkins.

The committee from whom tickets can be secured comprise Edward Bauer, Herbert Buxton, John Cose, James White and Henry Pflug.

TO GO TO LUNCHEON.

Samuel S. Swackhammer, of the law firm of Swackhamer & Bird, will be among those who will attend the lunsheon at Sea Girt, to be given Friday by Acting Governor James F. Fielder.

—For Sale Cheap—Course in Plainfield Business College, account party is unable to use same. Address Box 11, Lincoln, N. J.—Adv.
***8 5 3

—Roth & Co. moved to 126 East Front street.—Adv. ***

COMPANY K BUSY AT STATE CAMP

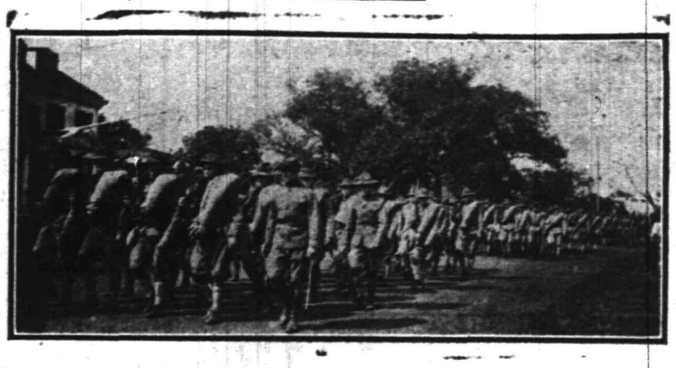

Plainfield Soldier Boys Marching Past the Governor's Cottage When Entering Camp.

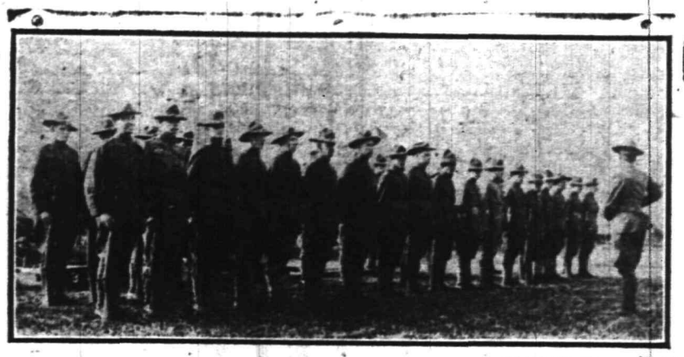

Company K at Roll Call.

Camp Fielder, Sea Girt, N. J., Aug. 6.—The Second Regiment, National Guard of New Jersey, of which Company K, of Plainfield, is a part, is getting accustomed to its new duties. The course of instruction, which has been planned by officers from the United States army, is proving novel to the enlisted men. The militia officers are putting to practical use the tactics which they learned here last spring at the national guard school of instruction. The school, which was held under the direction of the regular army officers, proved of great value to the officers in command of the various regiments encamping here.

Particularly valuable was the practical knowledge of military movements and discipline. A few years ago the officers of the New Jersey soldiery could not read a military map or write correctly an order for attack or defence, but under the new order of things they are fitting themselves every day for broader spheres of usefulness in the field.

To the men the new work is far more interesting than the old order of monotonous, grilling, never-ending drilling. They take a marked interest in the tactical work and the developments in the manoeuvres as they occur. It is doubly valuable from the fact that it gives the men a clearer insight into the real qualifications of a soldier in the actual field of battle. In their mimic engagements, which are held about the country districts west of Sea Girt, where conditions are ideal for such manoeuvres, the men enter into the spirit of the instruction with a vim that is gratifying to the instructors in every respect.

The Second Regiment will get its first country manoeuvre tomorrow morning when the entire regiment will desert the State encampment reservation here and march into the district near the Manasquan river. It will go in two divisions, representing rival armies, and will reach a point of contact by surprise. A pitched battle will ensue and will be judged by the umpires, who are usually the regular army officers here and the colonel and his staff.

Co. K Notes.

Arrangements are being made by Sergeant-Major Clarence Bilyeu, formerly of Co. K, to get the First Battalion baseball team, of which several members of Co. K are members, to play the Third Battalion team, on the parade ground.

The meals being cooked for the local men are of the same high quality as those the first part of the week and the work of the cooks and their detail is being praised by all the men. Although the meals are not served as in "home style," full justice is being done them by the men. The menu for Monday and Tuesday was as follows: Monday morning, army stew, bread, butter and coffee; noon, cornbeef and cabbage, boiled potatoes, stewed prunes, bread, butter and coffee; night, creamed potatoes, stewed mutton, bread, butter, coffee and jam. Tuesday: morning, fried potatoes, corn bread, syrup and coffee; noon, steak, boiled potatoes, bread and gravy, bread pudding and coffee; night, goulash, potatoes, bread, butter, peaches (stewed), and coffee.

The medical officers attached to the hospital corp are continually visiting the cook tents of the various companies to see that the conditions existing around that important department of the soldier's life were kept in such a condition that diseases would not arise in them. The mark received by Company K was one of the best in the regiment.

Private Adam Miller was the first to report for sick call from this company. His ailment was such that he was detained in his quarters only a half day.

Private Rudolph Heinold, better known as "Dutch," is being envied by all his friends because of his having friends of the feminine sex in camp every day.

Privates Theodore Mendell and Philip Millwater, who have been serving on the cook detail, claim that the meals would not be ready if they were sent away from the cook house.

The non-commissioned officers of the company are all getting swell heads because they had their pictures taken in a body.

Corporal Hughes S. Perrine, one of the "rookie" corporals, is taking mysterious trips to the beach near Spring Lake, every night.

Sergeant LeRoy DeCamp, the company story-teller, is living up to his record. Every night after taps he starts in with a story and finally winds up with a poem about two o'clock in the morning.

Everyone is wondering why Sergeant Oliver R. Pearson made so great a commotion in the sergeant's tent Tuesday night. If the facts of the case were known an electric coil owned and operated by a sergeant would be blamed for the rumpus.

ADELBERG, WITH BROTHER, VISITED WASHINGTON

Accompanied by his brother Kota Adelberg, of St. Petersburg, Russia, Hyman Adelberg, went to Washington, D. C., yesterday, to visit the various buildings and places of interest in that city. He saw Senator Martine, and the latter accompanied the visitors on the larger part of their trip through the Capitol. Mr. Adelberg called at the White House and presented a letter of introduction to Secretary Joseph Tumulty, which was signed by Martine and contained a request to have the visitors presented to the President. The executive was out and the Plainfielder was disappointed.

Kota Adelberg will return to Europe the early part of September. He is enthusiastic regarding the many attractions in this county. He was especially interested in the public buildings at Washington and immensely enjoyed an ascension up the interior of Washington Monument.

—Advertise in the Daily Press.

WOULD-BE CHAMPION IS A RESIDENT OF SCOTCH PLAINS

Thomas Young, the recently announced aspirant to championship honors in the contest inaugurated by a New York newspaper which has offered a gold watch to the person who can produce credentials to prove that he is the oldest commuter traveling regularly between a suburban point and the Metropolis, is a resident of Scotch Plains.

Mr. Young purchased his first ticket to New York in 1867 and during the forty-six years he has not missed a month in appearing at the ticket window. It was announced in yesterday's issue of this paper that he lived in South Plainfield but such not the case.

JUNKMAN FINED.

Charles Ophskinsky, a junk dealer of Bayonne, was fined $10 by Mayor Stewart in the City Court this morning, when arraigned on a charge of collecting junk in this city without the necessary license. He was arrested in Liberety street by Patrolman Martin Flatley.

BRODHEAD MAKES SPICY ANSWER

Education Board Member Says Gunnison Greatly Distorted Facts In Editorial.

SAYS BOARD IS RIGHT

Replies to Criticism of Body Made In Contributed Editorial to Daily Press, and Says Gunnison Has Not Sympathy of "Influential Citizens."

Calvin E. Brodhead, a member of the local Board of Education, takes vigorous exception to a number of statements made by Stanley E. Gunnison, in a contributed editorial published in the Daily Press on Saturday. In a letter sent to the Daily Press today, Mr. Brodhead has the following to say:

Editors Plainfield Daily Press:

Mr. Gunnison's article in Saturday's issue entitled, "Why Netherwood should have a public "school" requires some comment from me, much as I dislike to enter into any controversy with the author. It is so full of glaring misstatements and exaggerations that a little analysis of it may serve to set right fair-minded persons who might be mislead by it. At the outset, let me say that nobody would like to see a primary school located properly in some section of Netherwood any more than I would, but I am only one of the Board of Education and in any event my personal wishes must give way to what is determined after a careful consideration of all the facts, to be to the best interests of the city.

At the start, Mr. Gunnison says that Netherwood has no boundaries so far as he knows, and for the purpose of his article, he takes almost the entire second ward, carefully excluding, however, the Bryant School, which lies well in the Second ward. In fact, you would get the impression from his statements that the Second ward had no school facilities. You are further startled by the extent of territory that he sees fit to call Netherwood, extending way over, for instance, beyond Kensington avenue and taking in even some of Martine road. While he declares there are 400 children living in a district without a school, he includes in this enumeration a very large number who live within a half mile or less of the Bryant School. He includes all children who go to private and parochial schools, and the children who go to the grammar school. The situation of the latter, of course, would in no wise be changed by the erection of a primary school in Netherwood.

Now the children who go to private schools, with the exception of a very few attending nearby kindergartens, go a further distance to their respective schools than would be necessary if they went to the Bryant School, and yet it is asserted that the reason these children go to private schools is because the public school is so far away.

Taking up the article from the beginning let me outline some of the things that are either misstated or grossly exaggerated.

First: He seeks to convey the impression that most of the Second ward has no school facilities, which is ridiculous on the face of it.

Second: The statement that the small children of the district have been obliged to travel long distances, and that this has frequently resulted in illness. This is a gross exaggeration. There are not a dozen children in the district who are compelled to walk a mile and half to school. Some, of course, are put to the expense of taking the trolley car at three cents a ride. Manifestly in a territory as large as Plainfield there will always be some children who have to go pretty long distances to school as we cannot have school buildings in every half square mile.

Third: No member of the Board of Education, to my best knowledge and belief, ever claimed that a mile and a half walk to school was not too large a walk. The statement is preposterous.

Fourth: The school management in Plainfield has not been much or justly criticized. On the contrary, it has been remarkably free from criticism and has held the confidence of a large majority of the people. What criticism there has been from Mr. Gunnison has not been well founded and has not amounted to much.

Fifth: No member of the Board of Education ever declared that petitions carry no weight with the president of the Board of Education. Mr. Gunnison is simply twisting and distorting a statement of Mr. Tyler's, which was to the effect that the mere signing of a petition did not always indicate that the signer subscribed to and understood everything that was in the body of the petition. As a matter of fact most people sign petitions without reading the preamble and knowing only the general purpose of it.

(Continued on page 5.)

August Granite Ware Sale at 1-3 Less Than Regular Prices

On sale Wednesday morning and until all is sold, a solid carload of fine granite ware, purchased direct from the factory, affording a saving of 33 1-3 per cent. It's worth while to stock up for future use at such low prices.

LIPPED PRESERVING KETTLES

8-quart size, 35c value, at ..22c
10-quart size, 45c value, at ..27c
12-quart size, 50c value, at ..35c
14-quart size, 59c value, at ..39c

BERLIN KETTLES

2-quart size, 22c value, for..15c
3-quart size, 25c value, for..17c
4-quart size, 30c value, for..20c
5-quart size, 35c value, for..23c
6-quart size, 39c value, for..25c
8-quart size, 50c value, for..35c

LIPPED SAUCE PANS

2-quart size, 15c value, at 9c
2½-qt. size, 19c value, at ..10c
5-quart size, 20c value, at ..14c
8-quart size, 35c value, at ..20c

COFFEE POTS

1½-qt. size, 35c value, at ..22c
2-quart size, 39c value, at ..25c
3-quart size, 45c value, at ..29c
4-quart size, 55c value, at ..35c

Oval Wash Boilers—The best of their kind; copper bottom, etc., No. 8 size, $1.98 value, at $1.39

Berlin Pots—10-quart size, 65c value, at 43c

Farina Boilers—2-quart size, 45c value, at 29c

Water Pails—10-quart size, 35c value, at 24c

Galvanized Chamber Pails—12-quart size, 49c value, at 35c

Chambers—No. 1½, 25c value, at..19c

TWO CARLOADS OF FRUIT JARS

Mason's Jars—Quarts, 55c a doz.; pints, 50c a doz.
Double Safety Jars.
E. Z. Seal Atlas.
Telephone Wide Mouth.
Quarts, 98c a doz.; pints, 89c a doz.
Best Jar Rings ..... 8c a doz.
Mason Caps ..... 25c a doz.
Parowax .... 10c a lb.

Jelly Glasses—1-3 pints, at 25c a doz.; ½ pints at 29c a doz.

FREE---1 Cake Ivory Soap

AN INTRODUCTORY OFFER—Proctor & Gamble's Famous Soap at Less than Cost

For 25 Cents

1 cake P. & G. White Naptha Soap, 1 package Premium Star Naptha Powder, 2 cakes Lenox Laundry Soap, 2 cakes Satin Gloss Laundry Soap, and 1 cake of Ivory Soap.

FREE—To prevent dealers from buying we reserve the right to limit quantity.

A. E. FORCE & CO.

"The White Store"

We Give the Famous S&H Green Trading Stamps

STORE OPENS 8:30, CLOSES 5:30, SATURDAYS EXCEPTED.

BERLIN SAUCE PANS

2-quart size, 22c value at. ..15c
3-quart size, 25c value, at ..18c
4-quart size, 35c value, at ..22c
5-quart size, 39c value, at ..25c
6-quart size, 45c value, at ..27c
8-quart size, 50c value, at ..35c
10-quart size, 60c value, at ..39c
12-quart size, 75c value, at ..49c

RICE BOILERS

2-quart size, 55c value, at ..39c
2½-qt. size, 60c value, at ..45c
3-quart size, 75c value, at ..50c

TEA KETTLES

5-quart size, 50c value, at ..35c
7-quart size, 55c value, at ..40c
8-quart size, 65c value, at ..49c

COLLANDERS

11-inch size, 30c value, at ..20c
12-inch size, 40c value, at ..25c

TEA POTS

1½-quart size, 35c value, at ..22c

New Providence.

Miss Emma Frentz, of Summit, is the guest of Miss Florence High, of Passaic street.

Miss Dorothy Young, of Murray Hill, is visiting friends in Maine for several weeks.

Friends of Miss Helen Hakes, of Long Hill, Chatham township, who left for Europe on the Imperator two weeks ago, have heard of her safe arrival.

George Twiball, of Newark, returned home Monday after spending a week as the guest of Daniel G. Webster, of Passaic street.

Mrs. Bradford Jones, of Elkwood avenue, is entertaining Mrs. A. Place and daughter, of Bloomfield, and the Misses Jennie and Maude Munn, of Brooklyn.

Mr. and Mrs. George E. Merritt and son, of New York, are the guests of Mr. and Mrs. Otto F. Adams, of South street.

Borough Assessor William Woodruff, delivered the duplicate of assessments to the Union County Board of Taxation at Elizabeth for their approval, yesterday. It shows that in the borough there are 761 lots, 2,224½ acres; value of real estate, $239,200; personal, $20,450; buildings, $347,725; total, $607,375; exempt property, $48,500; polls, 241. Fourteen years ago, when the borough separated from the township, the valuation footed up to $163,000.

Custodian of the School Moneys of the Borough Arthur C. Doty rendered his report Monday to the county superintendent of schools, J. J. Savitz, for the school year ending July 1. The grand total of all payments, including balances on hand at the close of the school year, was $12,856.21; grand total of all payments from balances and receipts during school year, $10,469.56; grand total of all balances on hand at the end of this school year, $2,386.65.

Arrangements were made Monday night at a meeting of the New Providence Township Board of Education held in the Columbia school at Berkeley Heights to reopen the Diamond Hill school. This school was closed last September and the children were sent to Scotch Plains and Berkeley Heights. A communication from Assistant Commissioner J. Brognard Betts, of Trenton, permits the building to be reopened for the primary grades only. The pupils of the advanced grades will continue to attend the grammar schools at Berkeley Heights and Scotch Plains.

It's a Great Appetizer

Bartholomay Rochester Rienzi Beer

A wholesome, healthful summer drink for the home

Order by mail or phone

Distributed by

Henry Haurand
Plainfield, N. J.
Phone 229.

Westfield.

The assessors' duplicate for this year has been filed with the County Board of Taxation. The total ratables in the town aggregate this year more than $9,000,000. The increase in valuation over last year is not more than $7,000, there having been some reductions in valuation made.

Mayor Harry Wade Evans, with a party of councilmen, went over the new roads in the vicinity of Princeton Monday with a view of adopting some of the methods of construction in town work. The amasite was considered the best. The town is at present putting down a sample of concrete road.

Hunterdon County.

Joseph Mullin, of Glen Gardner, is on a two weeks' vacation to relatives in Phoenixville, Pa.

Miss Martha A. Bowles, of Brooklyn, is staying at the home of Mrs. George Boxold, Glen Gardner.

Willard Packer and family, of Washington's Crossing, are spending a few days with H. Kiefer Lance and family in Glen Gardner.

Marvin Sarson, of Washington, has been visiting Clark Lisk and family, of Glen Gardner.

The funeral of John Goodwin, seventy-two years old, who died at his home in Annandale, was held Saturday from the local Reformed church. Burial was in the Evergreen cemetery in Clinton.

Miss Elsie Cole and Miss Rose Metler, of Stewartsville, are in Clinton.

Misses Elsie Sheets and Stella Sheets, and Miss Jessie Yets, of Clinton, are visiting relatives in Tarrytown, N. Y.

Sidney Swayze is ill at his home in Pattenburg.

Mrs. Lida Crammer and daughter, Miss Helen Crammer, of Clinton, are on a visit to Mrs. Adeline Crammer, of Annandale.

Mrs. Laura Trout, of Annandale, is in Baptisttown.

Miss Bertha Carpenter, of Phillipsburg, was a guest Sunday of Miss Pearl Tigar in Annandale.

Mr. and Mrs. Harry Smith, of Plainfield, are visiting Mr. Smith's mother, Mrs. Sarah Smith, in Annandale.

German Valley. and Chester

The German Valled graded school will reopen September 2.

William H. Stewart, of Madison, was a guest of Postmaster and Mrs. Alonzo P. Green, in Chester, Sunday.

The Ladies' Aid Society of the Chester Presbyterian church met this afternoon with Mrs. Ford W. Rochelle, of the same village.

Miss Dora P. Budd, of Bayonne, is visiting Mrs. Emma Drake, in Chester.

Mr. and Mrs. Frank Lewis, of Irvington, are guests of the latter's parents, Mr. and Mrs. Reuben C. Carlisle, in Chester.

Miss Gertrude Jordan, of New York, is spending two weeks with Mr. and Mrs. A. C. Armstrong, in Chester.

'Plains & Fanwood.

The regular weekly prayer meeting will be held tonight in the Baptist church. Rev. Franklin K. Matthiews, will be in charge.

Mrs. Adolph Schultze, of Newark, is the guest of Mrs. Rhinehart, of Westfield avenue.

T. J. Nichols, of Mountain avenue, is entertaining his daughter, Mrs. J. A. Rawson, of Boston.

Mr. and Mrs. George McVoy, of Front street, have returned from a stay at Lake Hopatcong.

Mrs. George Kyte will spend the balance of the summer at Asbury Park. She is accompanied by her children.

Mr. and Mrs. Jacob Shackleton, of Park avenue, are entertaining Mrs. Harold Orr, of Brooklyn.

Mrs. Bernard Williams has returned to her home in Newark after spending several days in town as the guest of Mrs. George Thomas.

H. C. Lockwood & Co. have started work on the construction of a new house on North avenue.

Harry Tallman, who has been stopping in the borough for the past week as the guest of Mr. and Mrs. Clinton Reeder, has returned to his home in New Brunswick.

De Perre Beeken, of the borough, is spending the summer in the mountains of Northeastern Pennsylvania, where he is in charge of a boys' camp.

Mrs. Aaron Dunn and children, Ruth and George, have returned home after a two weeks' vacation at Asbury Park.

Miss Katherine Hann has returned to her home on Montague avenue after spending the past month with her grandmother at Ocean Grove.

Mrs. Raymond Rose and children, of Garden City, L. I., are visiting Mr. and Mrs. John Alberts, of Westfield avenue.

Morris Hall has returned to his home on South avenue after spending the past ten days with relatives on Martha's Vineyard Island, Mass. His son, Maurice, who made the trip with him, will return home Saturday.

The Board of Education will have only one vacancy on the teachers' list of the local school this fall. All of the teachers have been reengaged for the coming school term with the exception of Miss Edna Beers, of East Orange, who taught the third class. Miss Beers has accepted a position as a teacher in a North Plainfield school.

Mr. and Mrs. James Alberts, of Farley avenue, will leave tomorrow for a two weeks' stay at Long Branch.

Bound Brook.

The August meeting of the Bound Brook Building and Loan Association will be held this evening in the office on Maiden lane.

Miss Grace Kurtz, of Harris Lane, is spending three weeks' vacation at Northfield, Mass.

Rev. P. C. Bascom has gone to Mount Tabor, where he will take charge of the camp-meeting at that place.

Lewis Ulmer, of South Bound Brook, visited friends at Easton, Pa., Sunday.

Leslie Burns and family have removed from Prospect place, East Bound Brook, to Easton, Pa.

Pioneer Council, No. 58, Jr. O. U. A. M., will meet in Hamilton Hall at 8 o'clock tonight.

The mayor and council of South Bound Brook will meet tonight.

Charles J. Merrill and family have gone to Asbury Park for a week.

Mrs. A. B. Wilkes and children, of New York city, are spending two weeks with Mr. and Mrs. Andrew Helfin.

William Johnson, of Newark, was a week-end visitor with Mr. and Mrs. Peter Johnson, of "Creighton Manor."

Mrs. Annie Giles, of Yonkers, N. Y., is spending a few days with Mr. and Mrs. Nelson M. Giles, of Harris Lane.

Miss Nellies Voorhees, of Beechwood Heights, is spending a few days with relatives at Roselle Park.

Mr. and Mrs. Fred Porter, of Plainfield, have been visiting Mrs. Mary Giddes, at Harris Lane.

Mrs. Jacob Gray has been visiting her daughter, Mrs. George A. Glace, at New Brunswick.

Mrs. J. Watson Terhune is spending a week with relatives at Belle Mead.

Miss Mazie Jackson, of St. Joseph's rectory, is visiting friends at Flemington.

South Plainfield.

Mrs. John Maguire has returned from a visit with friends in Metuchen.

The children in the Sacred Heart parish have received free tickets for the Knights of Columbus excursion to Asbury Park, tomorrow.

Miss Loretta Thornton, who has been spending some time with friends at New Market has returned.

Mrs. John Thornton has returned from a visit with her parents at Dunellen.

Miss Adeline Pomponio, of New York, is the guest of her sister, Mrs. Vincent Sanitou.

Miss Katherine Dolan has returned to her home in Jersey City, after spending a few days with her aunt, Mrs. Charles H. Thornton.

Mrs. George Roland and daughter, Lucy, have returned from a visit with Mrs. Frank Simmons, of Jersey City.

Miss Josephine DeBoer, after spending a week with Mrs. Edward Mundy, has returned to her home in Yonkers, N. Y.

—Advertise in the Plainfield Daily Press. It pays.

Sound Investment

mortgages on Union County real estate are offered for sale in various amounts to individuals, estates and institutions by the

FIDELITY TRUST CO.

Prudential Building, Newark, N. J.

Representing not more than fifty per cent. of the valuation of the properties on which they are issued, and guaranteed by this company as to title, these mortgages pay the holders of them

FIVE PER CENT. INTEREST

You are invited to Come in and talk it over.

UNION COUNTY AGENCY,
8 West Grand Street, Elizabeth, N. J.
CHARLES LaG. HOFF, Manager.

Dunellen & Vicinity

Isaac Kupfenberg, owner of the Goth building, is contemplating many improvements for that structure.

Mr. and Mrs. F. O. Mackimmon, of New Market, are entertaining Miss Dorothy Cofill, of Brooklyn.

John Huff, of Dunellen, is slowly improving from his recent illness.

Miss Edith Strickland has returned from her vacation spent at the various seaside resorts in Long Island.

Orrin P. Curl has resigned from his position in the grocery store of George T. Schenck.

J. P. Fenner, the local real estate operator, has purchased a tract of land known as the Jeitel estate and will erect a row of dwellings on the site.

Rev. J. F. Lindenberger will occupy the pulpit Sunday in the M. E. church, in the absence of the pastor Rev. Dr. W. A. Knox, who is enjoying his vacation.

The Jersey City Trolleymen's Benevolent Association will hold its annual outing Thursday, August 14, at Walter Sisty's Wayside Park. An athletic meet, which will be one of the features of the event, will be conducted by Mr. Sisty, who has acted in this capacity numerous times for the trolleymen.

Mr. and Mrs. John Dunham have returned home from North Branch where they were the guests of Mr. Dunham's mother, Mrs. Jane Dunham.

Miss Cora Dayton has returned from Asbury Park and Ocean Grove where she has been spending the last week.

The water in the lake at New Market is lower than at any time during the last quarter of a century, say the old residents.

Somerville

Miss Lulu Brokaw, of this place, is being entertained by Miss Edna J. Cruser, at Belle Mead.

Mr. and Mrs. H. S. Painter, of the Swinton flats, have gone for a month's trip to Portland and Bar Harbor, Maine, and they will also visit Nova Scotia before their return.

The regular monthly meeting of the Y. P. B. will be held at the home of Mrs. L. C. Davis, on East High street, on Monday evening next, the session to be held on the lawn. A special program has been arranged for the meeting.

A number of the machinists and electrical workers have been laid off at the new Johns-Manville plant.

The Misses Helen Smith and Myrtle Garretson are spending two weeks at Asbury Park.

Dr. and Mrs. G. V. W. Voorhees have been entertaining "Chief" Bender, the celebrated ball player from the Philadelphia Athletics.

Miss Bessie E. Kline is spending a week at Paterson and Passaic.

Mr. and Mrs. Albert H. Popkins are spending two weeks at Atlantic City.

Mr. and Mrs. C. N. Apgar and niece Miss Violet Smith, spent several days last week at Albany and other points along the Hudson

Raritan

The iMsses Agnes H. and Margaret McWilliams have been visiting at Far Rockaway.

The Misses Agnes C. Cook and Grace C. Mahoney, accompanied by a number of out-of-town friends, are camping this week at Far Rockaway.

Miss Carrie Fisher, of Phillipsburg, spent a few days this week as the guest of her cousin, Miss Alothia Conners.

The Misses Grace and Helen Godown have returned to their home in Phillipsburg, after spending a week with their cousins, the Misses McWilliams, on Doughty street.

Cornelius Creedon, aged about 46 years, died at his home near here yesterday afternoon, after a lingering illness. Mr. Creedon had been a prominent resident of this place for many years, and served several terms on the Board of Commissioners.

SOMERSET FREEHOLDERS LOOK FOR TUBERCULOSIS FARM SITE

Eight of the Board of Freeholders of Somerset county made an automobile tour of investigation through the county yesterday, looking after prospective sites for the proposed tuberculosis sanitorium.

George Kirch, one of the borough's representatives on the board, stated this morning that they had about a dozen different farms in different parts of the county under consideration. Of these, four will be selected, to be referred to the State Board of Health, who will make the final selection of a site.

It is the desire of the Freeholders to secure a well equipped farm which will have sufficient buildings to serve the purposes of a sanitorium. This, they claim, would save a considerable outlay of money for the present at least. Several of the farms which were looked over yesterday were ideal as far as location was concerned, but because of the condition of the buildings, it is believed that these will receive little consideration by the board.

EVERY STREET IN PLAINFIELD.

Has Its Share of the Proof That Kidney Sufferers Seek.

Backache? Kidneys weak?

Distressed with urinary ills?

Want a reliable kidney remedy?

Don't have to look far. Use what Plainfield people recommend. Every street in Plainfield has its cases.

Here's one Plainfield man's experience.

Let C. L. Treat, painter and paperhanger, of 411 East Third street, tell it.

Says Mr. Treat: "I suffered for a long time from kidney trouble and for years could not get relief. My back ached constantly and there was pain across my kidneys. My kidneys were in bad shape and I became all run down, in fact, was almost a physical wreck. Hearing of Doan's Kidney Pills, I got a supply and they made me feel like a different man. I got this remedy at Randolph's drug store and my experience was so satisfactory that I cannot make my endorsement of it too strong. I simply would not be without a supply of Doan's Kidney Pills on hand."

For sale by all dealers. Price 50 cents. Foster-Milburn Co., Buffalo, New York, sole agents for the United States.

Remember the name—Doan's—and take no other.—Adv.

New Jersey Central

Popular One-Day Outings

LAKE HOPATCONG
Every Sunday and Holiday
$1.00 Train Leaves Plainfield, 10:01 a. m.

ATLANTIC CITY
SUNDAY AUG. 10th $2.50
Train Leaves Plainfield 7:58 a. m.
WEDNESDAY, AUG. 13
Train Leaves Plainfield 7:41 a. m.

STYLISH—RELIABLE

Rothberg's Sale of Clothing

Has three important advantages over all similar sales:

(1) Quality is never sacrificed to make a low price.

(2) Prices for these qualities are lowest in the city.

(3) Rothberg's give values in "Seasonable" clothing. Rothberg's give you "Special" prices when you want clothing most—to finish out the summer season.

Stylish, Reliable merchandise at lowest prices, not a theory—a practical fact, due to straightforward business methods.

SALE ENDS SATURDAY

$12 Suits **$8.50**
$15 Suits **$10.50**
$18 Suits **$13.50**
$22 Suits **$16.50**

A word to the wise is Rothberg's.

ROTHBERG'S
"Most Things Men Wear."
214 W. FRONT ST.
Proctor's is Next Door to Rothberg's.

A most Timely Offer of Wash Dresses and Tub Frocks for Juniors and Girls

Two Prices Only---79c and $1.19

Every dress is worth more than twice the price.

Here's those dresses we told you of Saturday; they arrived too late to put on sale right away so we saved them for today. They're certainly splendid garments, strongly made, in many smart and dainty models, trimmed at collar and cuffs in contrasting materials, some having panel effect, others in semi-sailor blouse style; the materials are all of an excellent quality and include linen crash, ginghams, percales, chambrays, etc.; as we say, the workmanship and styles are splendid and they come in a big assortment of sizes, 6 to 14 for girls and 13, 15, 17 and 18 for juniors; prices are **79c** for the girls' sizes, and **$1.19** for the junior sizes.

(See Window)

THIS STORE WILL BE CLOSED EACH THURSDAY DURING AUGUST—The 7th, 14th, 21st and 28th, following our custom of previous years, to allow our salespeople a day's rest each week during this, the hottest month.

Boys' "Porosknit" Union Suits 39c

The same as men's "Porosknit," both in fabric and workmanship; cool, comfortable and wear well, and a regular 50c seller for **39c**.

Boys' 98c and $1.25 Wash Suits 69c

What remains of our boys' wash suits, in several styles, sailor and Russian blouse, and made of good quality materials; we will clean up at **69c** suit.

Parasols All Reduced.

We're cleaning up remaining parasols and have slashed prices; all silk covers, on 10-wire frames; in black and white, Dresden and other effects; plain and fancy handles and worth up to $3.00 and $3.50, reduced to **$2.25**.

All others reduced accordingly.

50c Men's Silk Sox 39c

A splendidly made hose, with reinforced sole, heel and toe, and extra high splicing at heel; in black, tan, grey, navy and helio, an all pure silk thread quality; all regular sizes are here and they're a real 50c value at **39c** to clear.

36 In. Silk Poplin 89c

A beautiful quality fabric which, according to predicitions, is going to be very fashionable this season. We have it here in black, blue, taupe and brown, and while it's a real $1.00 quality we've priced it at **89c**.

Handsome Net Waists

This is a new fall model, just in. It's a dainty conception of cream net with underbody of pink Jap silk; has elbow sleeves, and the new sloping V shape neck; both being trimmed with net ruffling; we introduce them to you at only **$2.25**.

Store opens 8:30 a. m. during July and August

More For Your Money at—

Tepper's

PLAINFIELD, NEW JERSEY

Store opens 8:30 a. m. during July and August

GIMBELS

Store Opens at 8:30
Closes at 5:30

GIMBELS

This Beautiful Assemblage of FURNITURE Has a Double Lure for Home Makers

1—DESIRABILITY

Artistic Simplicity shares approbation with Ornate Elegance. The collection runs the entire gamut of the furniture-maker's craft. Here is exactly the furniture to make the small apartment "homey" and comfortable. Here are the larger furnishings for those who have an entire house to equip. Here is elaborate Imported Furniture for more stately mansions.

All selected with skill and taste. All from makers of thorough integrity and unquestioned ability.

2—ECONOMY

This August Sale brings the most decisive savings that we have ever been able to offer.

In addition to the vast Variety, the Excellence of quality and design, the fact that every piece bears our Guarantee, the reductions in price are most decisive and gratifying.

The furniture floor is specially arranged to make the viewing of furniture a real pleasure. Then it is most satisfying to be able to examine the pieces carefully, and get fully acquainted with them before making decisions. Many visitors have told us that it is so easy to SEE the furniture in the Gimbel exhibition.

Of course the collection is much larger and fuller now than it will be later on. This is the most favorable week to make selections, in a stock that is really quite wonderful in its opportunities.

We tell some special news about a most attractive collection of

MISSION and FUMED OAK FURNITURE

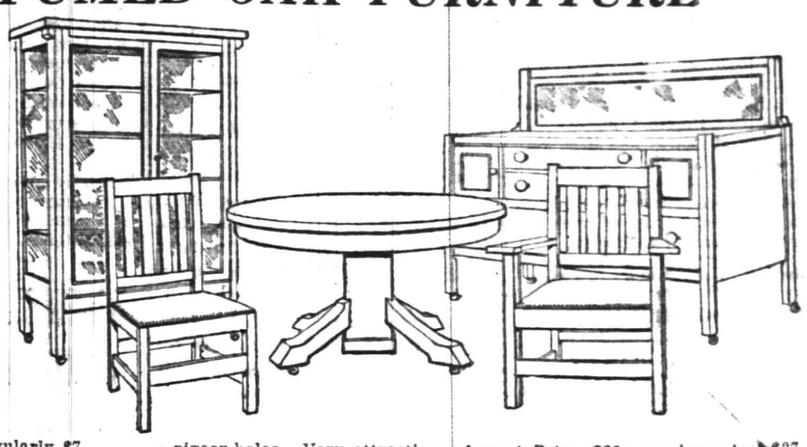

Fumed Oak Dining Room Suite (illustrated), in rich dark brown color. Sideboard, 54-inch long, made with heavy massive posts, top drawer lined for silver and divided into compartments. **August Price, $37.50**; regular price, $50.

42-Inch Round Top Extension Table, 6-foot extension, with heavy non-divided pedestal, heavy top, 1½ in. thick. **August Price, $18**; regular price, $22.

China Closet, double door, 38 in. wide, one mirror back and four shelves, grooved for plates. **August Price, $18.75**; regular price, $22.

Dining Room Chairs have slip seats of Spanish leather, with slat backs. Side Chairs. **August Price, $3.75**; regular price, $4.75. Arm Chair. **August Price, $7**; regular price, $8.25.

Mission Arm Chair, with automobile spring seat, upholstered back, genuine Spanish leather, broad, flat arms, large and roomy seat. **August Price, $20**; regularly $30.

Mission Wing Chair, with automobile spring seat, loose cushion back. Wings are finished with oxidized nails, broad, flat arms and massive posts. Very easy and comfortable. **August Price, $30**; regularly $40.

Small Arm Rocker, with wood saddle seat, slat back, flat arms, turn posts. **August Price, $4.25**; regularly $7.

Three-piece Library Suite, with automobile spring seat, backs upholstered in leather and trimmed with oxidized nails. Four foot settee. **August Price, $30**; regularly $40. Arm Chair, $17, from $22. Arm Rocker, $17, from $22. Library Desk Table, 48x28-in. heavy massive posts, with book racks on either side, fitted with shelf, drawer in centre, with oxidized drop handles, fitted with writing bed and inkstand. Very attractive design, $28, from $40.

Library Tables, 40x24 in., fitted with book rack on either side, small drawer in centre. **August Price, $12.25**; regularly $15.

Bookcases, 42 inches long, double doors, with fret work on glass. **August Price, $18.50**; regularly $26.

Single-door Bookcases, 30 inches long, heavy, massive design, fitted with three shelves, fret work on glass door. **August Price, $12**; regular price, $14.

Women's Drop-Leaf Desks, with one large drawer under deck inside of desk, fitted with pigeon-holes and small drawer. **August Price, $9**; regular price, $12.

Women's Desks, with two small and one large drawers under writing bed, shelf underneath, drawers fitted with dull brass handles, set of pigeon-holes. Very attractive. **August Price, $22**; regular price, $27.

Morris Chairs, with automobile spring seats and loose cushion backs, broad, flat arms, slat sides; very roomy and comfortable. **August Price, $22.50**; regular price, $30.

High-back Arm Chairs, with flat arms, automobile spring seats, in Spanish leather, slat backs. **August Price, $10**; regular price, $12. Arm Rockers to match at the same price.

Arm Chairs, automobile spring seats, upholstered backs, in brown Spanish leather, backs trimmed with black nails; broad, flat arms and slat sides. **August Price, $15**; regular price, $19.

High-back Arm Chairs; top of back 28 in. from seat, with upholstered spring seats, in brown leather, trimmed with leather nails; slat backs and flat arms. **August Price, $9**; regular price, $12.50. Rocker to match, $9, from $12.50.

Small Sewing Rockers, in upholstered green leather; seats trimmed with leather nails and slat backs. **August Price, $2.75**; regular price $5.50.

Settees, 40 inches long, in green Spanish leather, with automobile spring seats and upholstered backs, trimmed with oxidized nails; broad, flat arms. **August Price, $20**; regular price, $30. **Eighth Floor**

The Last Pricing on Men's $2 to $4 Straw Hats Makes a Plunge to 75c

This well-planned final leave-taking will be a busy one—so steep a descent should cause a rush. The necessity of having one's hat cleaned is entirely done away with when a bright well-shaped brand-new "GIMBEL Straw" may be had for 75c.

Fully 3000 Hats—and a representation of every popular style of the season is here; but possibly not in all sizes. The selection is ample enough to avoid any disappointments. None reserved—all will be sold to the first comers.

$5 Light PANAMA HATS at $2.95

Panamas that sold lately for $5; and a nice assortment of those fine Ecuador Corn Hats noted for their lightness, durability and even weave. In three styles at $2.95.

$3.75 BREEZY BANGKOK HATS at $2

Smart featherweights, the lightest and most comfortable Summer headgear known. **Fourth Floor**

GIMBEL Oxfords for Men

Standard $5 Grades—Finally Reduced to $3.75 a Pair

Many men wear Oxfords the year round—most everybody will wear them for fully three months more. This event, therefore, is fortunately timed in that the occasion may meet the general demand.

THERE ARE BUT 613 PAIRS OF THESE FINE SHOES—and the *sizes* are *complete* in gun-metal, calf, patent coltskin and black vici kid. Then there is a slightly incomplete range of sizes in tan Russia calf and tan vici kid. It will be well to note that these are the newest styles; stanch and dependable as GIMBEL $5 Shoes are noted to be. **Second Floor**

Wide Leather Belts Are a New Note in Fashion

Women have taken up this new fad with enthusiasm. Here is a fine showing of the Belts.

Soft suede and kid 4 to 6 inches wide, in black, lavender, green and white, the fashionable color.

50c to $2

for sizes 24 to 34 in.—specially priced. **Main Floor**

Work Basket Needs

And little things that play important parts in the making and replenishing of present-day toilets. A brief list at special prices:

15c for two pairs "Duchess" Washable Dress Shields.
10c for three cards Dress Shield Pins.
60c for six 15c allover large size Hair Nets.
10c for three 5c Boxes Gimbels "Countess" Black or Brown Invisible Hairpins.
15c for two boxes "Duchess" imported wire Hairpins.
15c for 25c fancy celluloid box wire Hairpins.
10c for three 5c papers "Duchess" English Pins.
10c for three 5c Turkish or Honeycomb Wash Cloths.
10c for three 5c cards "Queen" Removable Bone Collar Supporters.
18c for dozen O. N. T. Darning Cotton.
10c for 4 pieces English Tape.
Mercerized Tubular Corset Laces, 8c, 10c, 15c each.
15c for 25c Bottle Whittemore's White Leather Dressing.
15c for 25c Reversible Polishers.
10c for three pairs Shoe Laces, black or tan.
10c for four papers Milward's Needles.
10c for three cards Clinton Safety Pins.
10c for Pair Slipper Trees. **Main Floor**

Such LINENS as These You Never Found in a Sale Before!

We have noticed the preference of housekeepers nowadays for the pretty hemstitched and scalloped Table Linens, which usually are to be had only at regular prices. So we put in a lavish supply of various sizes and qualities, and they have been one of the great successes of an August Linen Sale that has swept ahead of any we have ever held.

There are wonderful groups of Fancy Linens, too, and of plain Table Cloths and Napkins from Scotland. And for tomorrow we have added some interesting stock-remainders of our own. It is a splendid time to buy Linens for your housekeeping needs this Fall.

Damask Tablecloths and Napkins

Double Scotch Satin Damask, in twelve handsome circular and square designs, including pansy, tulip and periwinkle, ribbon and maidenhair, Empire shamrock, etc.

Tablecloths, from 2x2 yds., at **$3.50**, regularly $5, to 2x4 yds., at **$7.25**, regularly $8.75, and including 2¼x2¼ and 2½x2½ yds.

Napkins, 22-inch, at **$4** dozen, regularly $5.50; 25-inch, at **$5** dozen, regularly $6.50.

$10.75 Scalloped Sets at $7

Only about fifty of them; fine Scotch damask, with one 72-inch round scalloped Cloth and six 22-inch Napkins.

$4.50 Maderia Lunch Sets at $2.95

A 24-inch Centerpiece, six 12-in. and six 6-in. Doilies, embroidered in several pretty designs.

Cluny Lace-trimmed Tablecloths

From our stock. With rich edging and insertion of rich Cluny. 72-in. diameter.

At $9.75, from $15.25.

At $15, from $19.75.

$5.75 Embroidered Pillow Cases at $3.50 Pair

Irish hand-embroidered, on fine linen; elaborate patterns; 22½x36 inches.

$1.50 and $1.75 Turkish Bath Sheets at $1.25

Heavy and soft, of two-ply yarn, 45x67 inches.

Also generous White Turkish Towels, at 50c each, usually 75c and 85c. **Second Floor**

The Sale of Men's and Women's Vacation HAND LUGGAGE

Preparation not only for the Summer holiday trip that still awaits a good many, but for lots of trips after that.

For these Suit Cases and Traveling Bags are built to be good travelers—(the only sort of Hand Luggage you can expect to find here).

And you make these fine savings because *we* were able to make them—manufacturers of whom we buy largely like to do us a good turn when they can.

$6.50 to $10 Traveling Bags at $5

Men's and Women's sizes, English frames, full cut, single and double handles; tan cowhide and black walrus grain.

$15 to $16.50 Traveling Bags at $8.75

Of fine sole leather, hand-sewed, double handle, protected corners and brass hardware—handsome bags.

$15 Dress Suit Cases at $10

Of heavy cowhide, hand-sewed, on full-size frames, straps all around, side lever locks.

$5 Dress Suit Cases at $4

Of sturdy cowhide, straps all around, ring handle, and reinforced edges. **Main Floor**

GIMBEL BROTHERS

BROADWAY NEW YORK THIRTY THIRD ST.

SUMMER SALE SUMMER GOODS

A LIBERAL REDUCTION ON PALMER AND ECLAT HAMMOCKS.

Comfort is What We Need.

The following prices will prevail for ten days to reduce our stock:

Our $1.00 grade	75c
Our $1.50 grade	$1.00
Our $2.25 grade	$1.50
Our $2.75 grade	$1.90
Our $3.50 grade	$2.40
Our $4.00 grade	$3.00
Our $4.75 grade	$3.40
Our $5.00 grade	$3.75
Our $6.25 grade	$4.75
Our $6.75 grade	$5.00

A. M. GRIFFEN CO.

119-121-123 E. Front St., Plainfield N. J.
Two 'Phones 6—214

Try Press Want Ads

Arrival and Departure of Mails

At Plainfield Postoffice

February 7, 1913.

NEW YORK MAILS. Arrive—5:30, 8:00, 8:40, 11:45 a. m., 1:30, 2:30, 5:00, 5:30, 8:30 p. m., 12 midnight. Close—6:30, 8:00, 9:00, 10:45 a. m., 12 noon, 2:00, 3:50, 5:50, 7:45, 9:00 p. m.

SOMERVILLE AND EASTON. Arrive—8:40, 10:00 a. m., 12:30, 3:15 and 7:00 p. m. Close—6:30, 8:00 a. m., 1:30, 4:30 p. m.

PHILADELPHIA—Direct. Arrive—5:30, 8:00, 9:40, 11:45 a. m., 12:30, 2:30, 7:00 p. m. Close—6:30, 11:30 a. m., 1:30, 7:00, 9:00 p. m.

THROUGH FAST MAIL FOR EAST. Close—12 noon, 2:00, 3:50, 5:50 p. m.

DIRECT THROUGH FAST MAIL FOR WEST. Close—6:30, 11:30 a. m., 1:30 5:00 and 9:00 p. m.

DIRECT SOUTHERN MAILS. Close—6:30 a. m., 1:30, 7:00 and 9:00 p. m.

PENNSYLVANIA. West of Easton Close—6:30 a. m., 1:30, 5:00, 7:00 p. m.

ELIZABETH—Direct. Arrive—5:30, 8:40 a. m., 1:30, 2:00, 5:30 p. m. Close—8:00, 9:00 a. m., 12 noon, 2:00, 5:50, 9:00 p. m.

NEWARK—Direct. Arrive—5:30, 8:45 a. m., 1:30, 2:30, 5:30 p. m. Close—6:30 8:00, 9:00 a. m., 12 noon, 2:00, 3:50, 5:30 5:50, 9:00 p. m.

WATCHUNG. Arrive—1:00, 6:45 p. m Close—9:00 a. m., 2:30 p. m.

WARRENVILLE. Arrive—1:00 p. m Close—9:00 a. m.

SUNDAY MAILS. Office open from 9:30 to 10:30 a. m.
Mail closes at 6:15 p. m.

E. H. BIRD, P. M.

KIVANTINOS & JELLING

Successors to Alex. Lusardi.

Foreign and Domestic Fruits, Choice Confectionery, Nuts, Cigars, etc.

111 W. FRONT ST. Tel. 866-W

NEW JERSEY CENTRAL

TRAINS LEAVE PLAINFIELD

For New York—2.10, 3.41, 5.08, 5.41, 5.52 6.27, 6.55, 7.22, 7.26, 7.41, 7.44, 7.55, 7.58, 8.12, 8.30, 8.36, 8.43, 9.29, 9.53, 10.20, 11.20 11.52 a. m., 12.28, 12.58, 1.44 (2.10 through seashore train), 2.25, 2.39, 2.55, 3.22, 4.01, 4.12, 4.36, 5.39, 6.18, 6.45, 7.41, 8.27, 9.27, 9.30, 10.15, 10.36, 11.43 p. m. Sunday—2.10, 3.41, 5.41, 7.23, 7.58, 8.52, 9.34, 9.40, 10.37, 11.52 a. m., 12.33, 12.58, 1.28, 2.09, 2.39, 2.55, 3.17, 4.29, 5.34, 6.57, 7.14, 8.13, 8.27, 8.35, 9.42, 10.28, 10.36 p. m.

For Newark—5.08, 6.27, (7.05 through train to Newark), 7.41, 8.36, 9.29, 10.20, 11.20 a. m., 12.28, 1.44, 2.39, 2.55, 4.12, 4.36, 5.39, 6.18, 7.41, 8.27, 9.30, 10.36 p. m. Sunday—7.23, 8.52, 9.34, 10.37 a. m., 12.58, 1.28, 2.55, 3.17, 4.29, 5.34, 7.14, 8.13, 8.35, 9.42, 10.36 p. m.

For Easton, Bethlehem, Allentown and Mauch Chunk—5.18, *8.17, 9.49, 11.20 a. m.; 2.00, 2.28, 5.21, (5.43 Allentown and Mauch Chunk), (6.59 to Easton) p. m. Sunday—5.19, 10.24 a. m.; 1.58, (5.43 Allentown and Mauch Chunk), 7.05 p. m.

For Wilkesbarre and Scranton—5.18 9.49 a. m., 2.28, 5.43 p. m. Sunday—5.19, 10.23 a. m.; 5.43 p. m.

For Red Bank, Long Branch and Asbury Park, etc.—3.41, 7.05, 8.12, 11.20 a. m.; 12.58, (3.22 Red Bank only), 4.01, 4.36, 6.18, 8.27, 11.48 p. m. Sundays—7.58, 8.52 a. m., (2.09 Red Bank only), 3.17, 8.35 p. m.

For Atlantic City—3.41, 9.29 a. m., (12.28 Saturdays only), 3.22. Sunday—9.40 a. m., 2.09 p. m.

For Philadelphia—6.42, 7.39, 8.45, 10.43, 11.53 a. m., 12.42, 1.22, 2.45, 5.13, 6.44, 8.47, 9.46, 10.48 p. m., 1.20 a. m. Sunday—5.19, 8.45, 9.39, 9.56, 10.43, 11.41 a. m., 12.42, 1.44, 2.45, 3.42, 4.38, 4.55, 6.38, 6.44, 8.47, 9.46, 10.56, 11.54 p. m.; 1.20 a. m.

For Baltimore and Washington. Daily—7.45, 10.45 a. m., 12.42, 2.45, 6.44 p. m.

*Except Mauch Chunk. 7 5 13

—Press want ads. pay.

Saturday Half Holiday

During June, July, August and until September 20, the Plainfield Daily Press will go to press promptly at 1 p. m. on Saturdays. Our readers and advertisers by getting copy in the office early on that day will greatly assist the management. Classified advertisements will be received until noon on Saturdays.

MITCHELL Touring Car

FOR SALE. Guaranteed

O. A. Reed, 421 Sycamore street, for our Auto Repairs.

Leland Manning

MASON AND BUILDER.

Jobbing a specialty. Estimates cheerfully given. Telephone 347-J.

1120 Myrtle Ave., Plainfield, N. J.

J. C POPE & CO.

INSURANCE AGENTS

110 East Front St., Plainfield, N. J

A. H. ENANDER

Sanitary Plumbing, Gas Fitting. Steam and Hot Water Heating.

Contractor for Sewer Connections

125 WATCHUNG AVE

WOMAN'S EXCHANGE

207 Park Avenue.

Afternoon Tea discontinued during the summer.

Sandwiches supplied for touring parties and picnics.

Birthday cakes from $1.00 up. Candles and holders supplied at cost.

FLOORS

HARDWOOD AND PARQUET.

Old Floors Refinished.

S. E. WARD & CO.

714 Webster Place, Plainfield, N. J

Telephone 1309-R.

—The store ad that carries money-saving facts becomes, at once, "popular reading matter."

Plainfield Daily Press

Published Daily except Sunday, by the PLAINFIELD PRESS COMPANY, 105 North Avenue.

Entered at the Plainfield, N. J., Post office as Second Class Mail Matter.

Leslie R. Fort and Ralph L. Morrow, Editors and Managers.

TELEPHONE PLAINFIELD 1300. Private Branch Exchange connecting all departments.

Two cents a copy. Ten cents a week. $5.00 a year in advance. Delivered by carrier or by mail. No extra charge for papers mailed to points in the U. S. and Canada.

Any subscriber failing to receive a single issue will confer a favor by notifying the business office.

Advertising rates mailed on application.

Copy for change of Advertisements to ensure change for same day must be at the office by 9:00 a. m.

AUGUST 6TH IN HISTORY.

1736—First newspaper printed in Virginia, at Williamsburg.
1775—Daniel O'Connell, Irish patroit, born. Died May 15, 1847.
1809—Lord Alfred Tennyson, English poet laureate, born. Died in 1892.
1824—Bolivia became independent of Peru.
1844—The French under Prince de Joinville bombarded Algiers.
1870—Germans defeated the French at battle of Woerth.
1890—William Kemmler executed at Auburn, N. Y., the first to be legally put to death by electricity in the United States.
1898—Admiral Dewey and Gen. Merritt demanded the surrender of Manila.
1912—Col. Roosevelt addressed the national convention of the Progressive party in Chicago.

Plainfield, N. J., August 6, 1913.

DUE FOR ANOTHER LICKING.

There are some things which amount to a political crime. The action of the leaders of the Republican party in their declared intention to nominate a candidate who is anti-Progressive, and to refuse to support a conservative Progressive, comes very near a crime. The result will probably insure the election of a Democratic Governor. The blame for this situation cannot be put upon the Progressive party. Many of its leaders felt that the Republicans, being defeated overwhelmingly in 1912, would show wisdom and either make no nomination at all or pick a Progressive and nominate him at the coming primary. Instead, they propose to run one of the men who supported the fraud at Chicago and make that again the issue in 1913.

One would think that the sanguinary defeat of last year would have been lesson enough, but it seems not. It really does not seem possible that leadership could be so stupid. Do these gentlemen realize that the rank and file of the party do the voting? Do they think that rank and file forget where the old leaders have led them? The result at Chicago last year was due to bad leadership; to that, and that alone. To men who were selfish and self-seeking. To a rule or ruin policy.

It was the determination of these old leaders to keep the control of the Republican party and to prevent the new and younger element getting it, that caused the fraud at Chicago which disgusted every honest man in the nation. These men now see defeat in State and Nation staring them in the face and pretend to invite the Progressives to come back But this is impossible under present leadership. They are evidently anxious for another defeat in 1913. They can safely rely upon getting it. If they cannot see that the people wish to be rid of them without another sound thrashing they can go on as they are headed, and they will obtain the necessary licking next November. But is it not a shame that this must be solely because of stupid leadership?

THE STATE AND SPORTSMEN.

Until a few years ago residents of New Jersey were permitted to hunt during the gunning season without any regulation further than that provided by the game laws. Then a bill was passed which for a time was immensely unpopular. and which provided for the payment by all gunners of a one dollar license fee. So unpopular was the act that the defeat for re-election of some members of the House of Assembly may be accredited to its influence, especially in some of the counties in the southern end of the State, where the natives felt that everything that traveled through the air, or swam in the water was put there for their especial use.

Today the money derived from these license fees, amounting to about $40,000 annually, is being put to such good use by the Fish and Game Commission, that those who were the severest critics of the law are now high in praise of it. One of the most benecial things being done with the money is the support of a State game farm, which has been purchased at Forked River, in Ocean county, and where thousands of different kinds of game birds are being raised to be later turned out in the woods and fields in other parts of the State. So remarkable have been the results attained that the example set in New Jersey is being watched with more than passing interest by the game authorities in other States.

At the present time quail, a very difficult type of bird to raise in captivity, wild turkeys, mallard ducks, English pheasants and deer are being propogated on the farm, and rabbits are increasing with such rapidity that the commission is already finding it necessary to make plans to ship them this year to other parts of the State where they have been nearly exterminated.

Experts who have visited the farm do not hesitate to say that it is the best equipped preserve in the country, and they lavish their praises on the work of the commission and its superintendent. Visitors are always welcomed and shown about the place. There are 500 acres of upland, timber land and meadows and the climate is ideal, as very little severe cold and practically no snow reaches there. The stock have all become acclimated and the methods of feeding them while in a wild state has caused them to grow heavy without losing any of the wildness given them by nature. While it is possible to catch glimpses of the deer, turkeys and rabbits in their enclosures, still they will all scurry out of sight as soon as they see the form of a man approaching. Even the pheasants are wild and no one would think of calling them barnyard fowl were they to see this stock of birds.

The preserve is truly a farm, as practically everything in the way of food and fodder is raised on it and very little is purchased on the outside. The superintendent and his family occupy an old homestead as their residence and the place is guarded against poachers at all hours.

They are holding a "conference for the common good" in Columbia, South Carolina. One of the best things that the conference can do to accomplish its purpose in that section of the country is to find some way to eliminate Governor Cole L. Blease, the notorious executive of that State.

LAST GROUP OF LOCAL BOYS TO LEAVE FOR WAWAYANDA

The last of the boys from the local Y. M. C. A. to visit Camp Wawayanda will leave tomorrow morning on the 6:27 train, the group being accompanied by J. B. Schofield, J. H. Manning and F. A. Martin. Those comprising the group are Walter Debele, Fred Ross, James Cox, Everett Case, Harold Zeek, Herbert Penn and Harold Loizeaux. They will remain guests of the camp for two weeks.

A. E. FORCE & CO. EMPLOYES ENJOY ANNUAL OUTING

The employes of A. E. Force & Co., the West Front street dry goods merchants, enjoyed their annual outing yesterday through the courtesy of the firm. The point of destination was on the mountains back of Scotch Plains, where a clambake and corn roast was prepared for the enjoyment of the party.

The start was made from the firm's store at 8:30 o'clock in the morning, going by trolley to Scotch Plains, from which point the party walked to the camp on the mountains. The delivery wagons had been sent ahead loaded with the necessary provisions and soon an arch was made and the clams and corn was cooking.

After diner games were played. Hammocks and swings were put up and the afternoon was spent in having a general good time. At 6 o'clock supper was served and about dusk an invitation was accepted to visit Camp Endeavor nearby where a big camp-fire was in progress. The journey home was made later and everyone voted the outing one of the best yet given by the firm.

MONTHLY RECEPTIONS.

Following the trial season of entertainments that has just been concluded and because of the popularity of the organization, the Plainfield Dancing Club has reorganized for another season and propose to conduct receptions the second Tuesday in each month. Russell I. Huston and David Clarin, who had charge of the affair last season, have amalgamated their interests with Walter C. Cubberley for the present season and expect to hold their inaugural reception September 16. A new feature of the work will be the use of identification cards which will be provided to each member of the club.

CHILDREN HAD GREAT TIME ON OUTING

Annual Trip to Boynton Beach Enjoyed By Four Hundred Local Youngsters.

Four hundred children were taken to Boynton Beach yesterday afternoon on the annual outing of the Charity Organization Society of this city. The trip was made by automobile trucks and touring cars. When the resort was reached, everything was done by those in charge to give the youngsters a good time. Lunch was served after the children enjoyed an afternoon of fun, bathing, riding on the merry-go-round and scenic railways and playing in the sand.

The outing was under the direct charge of Morris C. Van Arsdale, William L. Smalley, David J. Carney and Miss Mabelle Phillips, local agent of the society. A chaperone looked after the welfare of the children in each car and distributed toy balloons.

Among those who donated the use of their automobiles for the occasion were Mrs. Walter Scott, Mrs. Allan Cowperthwait, L. B. Morgan, Boice-Runyon Company, A. M. Merrill, W. L. Smalley, A. S. Giles, City Produce Co., Harry Drier, Joseph Harrigan, Richard H. McCullough, Thompson's garage (two cars); Councilman Alexander Milne, Standard Auto Tire Co., former Mayor Charles J. Fisk, Dr. Frank Wilcox, Mrs. W. M. Sanford, Peter B. Hodge and Moe Fertig.

KNIGHTS OF COLUMBUS ASKED TO AID REFORM

Boston Bishop Preaches to Supreme Convention On Social Problems.

Boston, Aug. 6.—Three thousand Knights of Columbus, assembled at solemn high mass in the Cathedral of the Holy Cross yesterday, were called upon by the Rt. Rev. Joseph G. Anderson, auxiliary bishop of Boston, to seek with all right-minded persons a solution of social problems through evolution, not revolution.

Recognizing the gravity of the disputes between labor and capital, the bishop nevertheless was optimistic.

"In the public addresses of leading thinkers in this country," he said, "in recent inaugurals of many of the Governors, but especially in the inaugural of President Wilson, there is found a sincere effort to stir the public conscience for the readjustment of law and government to human needs."

Bishop Anderson read a cable message from Cardinal Merry del Val, the Papal Secretary of State, conveying the felicitations of Pope Pius X.

The supreme conventions of the Knights of Columbus was opened formally on board a harbor steamer as the delegates sailed along the north shore.

Mayor Fitzgerald and Louis Watson, State deputy, welcomed them and James A. Flaherty, supreme knight, of Philadelphia, responded.

The growth of the order since the 1912 convention was related by the supreme secretary, William McGinley, of New Haven, Conn., who reported that on June 30 last the total membership was 302,074.

During the year forty-seven new councils were instituted and the net increase in membership was 19,326. Outstanding insurance aggregated $103,659,900 and death benefits during the year totaled $721,000.

STREET DEPARTMENT MAKING NEEDED REPAIRS

The city street department is trying to improve conditions at West Front street and Grant avenue by building a stone culvert on the southeast corner in the hope that it will help to carry off surface water in heavy rains. The storm of last week all but ruined the surface of the street at this corner and as Councilman P. J. Reville expressed it, "another rain like that and there will be no corner."

Although this is one of the most important corners in the city, where there is almost constant travel, the street committee has failed to put the roadbed, crosswalks and culverts in proper repair. On the southeast corner the sidewalk is much lower than the street and every time it rains it is flooded and impassable. Just now it is impossible to find the crosswalks. The Public Service Corporation was given permission to install a "Y" at that corner, but as yet has not shown any intention of making the improvement.

MIDDLESEX VOLUNTEER FIRE COMPANY GETS RECOGNITION

Although the South Plainfield Volunteer Fire Department has been in existence since 1907 and has answered many calls during the past six years, never before did it occur to officers of the department that their body was entitled to incorporation rights under the laws of New Jersey until last month when one of the firemen was injured in putting out a blaze at the home of Wilfred Gennerich. It was brought to the department's attention at that time, however, that the injured man was eligible to receive accident benefits from the Firemen's Relief Associations and they put in a claim for the same.

The initial claim was accorded recognition and at a meeting of the Middlesex organization last night it was announced that application had been made to the State authorities for the rights and the recognition papers and resolutions were formally accepted and filed last night. Charles S. Day, Township Clerk, and Patrick F. Kaize, president of the association, received the resolutions from the State authorities and from now on the Middlesex Volunteer Fire Company will be recognized as a fire company under the supervision and control of the Township of Piscataway.

INCENSED AT ACTION OF MIDDLESEX ASSESSORS

Incensed at the alleged orders given to assessors by the Middlesex County Board of Taxation to increase the valuations in New Market and Piscataway, the citizens of those municipalities last night banded together to combat any effort that is made to make their burden of taxation heavier. Seventy-five property owners flocked into Friendship Hall, New Market, in answer to anonymous circulars which were distributed through the mail and by messengers. The organization will be known as the Piscataway Taxpayers' and Citizens' Association. E. Percy Vail was elected chairman and Charles Kelly, Jr., secretary.

Spirited speeches were made by several citizens, some of whom came from other parts of the county. William Hamilton, of South Plainfield, said that the taxable property throughout the county was already over-valued and that any further increase would be an unfair burden. William Ver Mule a Piscataway lawyer, said in the course of his remarks that the public officials of today are bonding the people so heavy that the future generations would find it difficult to take care of the burden. "A halt must be called," he continued, "on this kind of government. We must rise up in concerted action against this extortion." John Evans and Mr. Kelly, also spoke.

A committee composed of William Hamilton, Harry Marshall and Herbert Pierce, will draft a set of by-laws for the association. Permanent organization will be established at a meeting to be held in Friendship Hall, Tuesday night, August 12.

PORTUGESE PRESIDENT ALIVE.

(By Telegraph to The Daily Press.)

Paris, Aug. 6—The reported death of President Arriaga, of Partugal, published in the morning newspapers is denied in a despatch from Lisbon. The President has been seriously ill for some days.

AUGUST FURNITURE SALE

These semi-annual events, glowing with rich and rare opportunities to furnish a home at a great saving, have created an enthusiasm that well justifies our efforts. In this AUGUST SALE we have left no stone unturned to make it the most interesting one in the history of this establishment. Sum up the saving and see how much better your outfit will be at the price you had expected to pay. LOOK FOR THE AUGUST PRICE TICKET IN RED FIGURES, beside the regular price ticket marked in plain figures, on each item. The "CLUB PLAN"—Here is the great assistance whereby responsible parties can procure their entire outfit with but a small outlay, arranging for the balance in weekly or monthly payments.

Sale of Bed Outfits

Each outfit consists of a substantial white enameled bed, an all metal woven wire spring and soft top mattress. In addition to the ones listed below we have many others for your selection.

OUTFIT NO. 1 — **$6.95** — INSTEAD OF $8.50

OUTFIT NO. 2 — **$8.95** — INSTEAD OF $11.00

OUTFIT NO. 3 — **$11.95** — INSTEAD OF $14.50

Other Bed Room Furniture
BRASS BEDS
$24.50 Ones now ... $19.95
$17.00 Ones now ... $14.95
$15.00 Ones now ... $10.95
$29.50 Ones now ... $24.95

Dressers and Chiffonieres
$49.00 Ones now ... $42.50
$39.50 Ones now ... $34.95
$29.50 Ones now ... $25.95
$22.50 Ones now ... $18.95
$19.50 Ones now ... $15.95
$14.50 Ones now ... $11.95
$12.98 Ones now ... $9.95
$9.50 Ones now ... $7.95

Dining Room Furniture
DINING ROOM TABLES
$29.50 Ones now ... $25.95
$20.00 Ones now ... $16.95
$17.00 Ones now ... $13.95
$15.00 Ones now ... $11.95

Sideboards and Buffets
$59.00 Ones now ... $53.95
$42.50 Ones now ... $37.95
$39.50 Ones now ... $34.95
$28.00 Ones now ... $23.95
$24.50 Ones now ... $19.75
$22.00 Ones now ... $18.50
$19.50 Ones now ... $16.50
$16.50 Ones now ... $12.50

For Library and Living Room
3-PIECE LIBRARY SETS
$38.00 Ones now ... $29.95
$32.50 Ones now ... $27.95
$22.50 Ones now ... $19.95
Special 4-piece Set at ... $12.95

Parlor and Library Tables
$26.50 Ones now ... $21.95
$24.50 Ones now ... $19.95
$20.00 Ones now ... $16.95
$17.50 Ones now ... $13.95
$12.50 Ones now ... $9.95
$10.00 Ones now ... $7.95
$6.50 Ones now ... $4.95
$3.50 Ones now ... $2.69

Sale of Parlor Rockers

These we have arranged in three lots for easy selection.

LOT NO. 1 — **$3.95** — VALUES TO $6.00

LOT NO 2 — **$4.95** — VALUES TO $7.00

LOT NO. 3 — **$11.95** — VALUES TO $15.00

Goods selected from the AUGUST SALE for future delivery are stored free of charge.

WOMEN'S SHOES — **Woodhull & Martin Co.** — CHILDREN'S SHOES

"The Store That Gives You 5 Per Cent. Profit Sharing Coupons." On Your Cash Purchases.

BOARD'S ACTION MAY RESULT IN ESTABLISHING MARKET

President Jeffery, of the local Board of Trade, prompted by advice coming from a number of local merchants and citizens, has suggested to Chief Kiely of the police department, that a decided reform in the traffic regulations on West Front street be brought about, and the chief, who has authority in the traffic matters, has promised to co-operate with the board in the matter. During the early morning hours, especially between 5:30 and 6 o'clock, numerous hucksters line both sides of Front street from Madison avenue to Park avenue and block the other vehicles trying to pass that part of the thoroughfare to a certain extent.

Mr. Jeffery has suggested that the hucksters be compelled to lineup on West Second street instead of the main street and a rule will probably be established during the next few days which will make this condition obligatory to the peddlers. This is considered the first move in the establishment of a city market for Plainfield.

Mr. and Mrs. Ralph L. Morrow, of Woodland avenue, are spending a three weeks' vacation at Kennebunkport, Maine.

Headquarters for

GIBSON'S RYE

E. C. WESCOTT,
115 East Front Street.

PERSONAL.

Irving Walsh, of The Plainfield Trust Company, has returned from his vacation spent in Massachusetts.

Miss Mabel Vail, of East Fifth street, is entertaining her cousin, Miss Helen Howard, of Hingham, Mass., during the month of August.

Mr. and Mrs. John Walsh, of Brooklyn, have returned after a visit with their daughter, Mrs. Howard Rhoades, of West Sixth street.

Miss Marion Mortimer, of East Fifth street, is spending her vacation at Asbury Park.

Mrs. William Cochran, of Watchung avenue, left today for Wildwood Crest, near Cape May, where she will spend a couple of weeks with her sister-in-law, Mrs. Samuel Cochran.

Hugh J. Harris, of West Front street, is spending the day crabbing at Boynton Beach. He is accompanied by his family.

Mr. and Mrs. M. F. Elderton, of Park avenue, have returned from a two weeks' vacation, spent in Virginia.

Councilman and Mrs. F. E. Mygatt are spending their vacation in Massachusetts.

Overseer-of-the-Poor Henry L. DeForest, who has been spending some time at Buzzards' Bay, returned to Plainfield yesterday for a few hours, leaving last night for the Adirondacks to join his family for a few weeks.

Mr. and Mrs. Arthur Van Cleef and children, of Grant avenue, have returned from a month's visit at their former home, East Millstone.

Hugh A. Todd, formerly with Boice, Runyon & Co., but now of Fort Pierce, Fla., is in town for a few days calling on friends.

Freeholder and Mrs. J. Hervey Doane and family, of East Seventh street, left today for Nova Scotia, where they will remain until September.

CHRISTIAN FIELD.

The improvements at the First Baptist church are improving slowly. It is hoped to have the edifice ready for service early in September.

Owing to the fact that Rev. Charles A. Eaton has gone West on a three weeks' trip, he will not be able to preach at the Crescent Aenue Presbyterian church.

[illegible]N YOUR COMPLAINTS.

Health Officer Randolph Chandler has been greatly bothered during the past few weeks with numerous anonymous complaints that have been submitted to him by residents of this city who have grievances of various kinds to offer. r. Chandler has requested that complainants sign their names to the letters, the signatures being needed for records and will not be devulged by him. Unless this is done the letters cannot be given attention by him in his capacity as health officer.

A TRIPLE CELEBRATION.

Four years ago tomorrow—Aug. 7, 1909—Mr. and Mrs. Robert Newton Crane, of Leland avenue, were being congratulated by their friends on the birth of twins,—Robert Newton Crane, Jr., and Clara Penn Crane. A year later, on the same date Thomas Fortune R. Crane was born. At there home tomorrow many friends of the Crane children will assist them to celebrate their fourth and third anniversaries, respectively.

THE TEMPERATURE.

The temperature report from The State Trust Company today is as follows: 9 a. m., 73 degrees; 11 a. m., 81 degrees; 1 p. m., 82 degrees.

The Word National

when applied to a bank, indicates that it has a federal charter and receives careful inspection of the Government.

The City National Bank cordially invites your account and affords you the best modern facilities.

ORGANIZED 1875.

CITY NATIONAL BANK
PLAINFIELD, N. J.

Capital $150,000.00 — Surplus and Profits $300,000.00 (all earned)

Deposits $2,800,000.00

4% Interest paid on Savings Accounts.

3% Interest paid on Checking Accounts of $500 and above

Safe Deposit Boxes for rent $5.00 and up per year.

Bovim Boullion Cubes, box 23c

Scheuer's Bargains

Brewster Milk Chocolate, 15c cake 10c

FOR THURSDAY, FRIDAY and SATURDAY

Scheuer's best XXXX Minnesota Patent Flour, 24½ lb bag 75c; per barrel $5.75

SCHEUER'S PREMIUM COFFEE, in silver bags, regular 27c lb., 5-lb lots ..... $1.15.

Borden's Eagle Brand Condensed Milk, 2 cans 25c	Havemeyer & Elders' Crystal Domino Sugar, 5-lb box 41c	Shredded Wheat Biscuit, a package 11c	Scheuer's Premium Chocolate, ½-lb cake 13c, 2 cakes 25c	Scheuer's Gold Medal Cocoa, ½-lb box 15c	Imported Sardines, packed in oil, 20c kind 16c
Blue Tip Matches, 12 5c boxes 37c	Crisco, used wherever you use lard, 25c kind 22c	Maxwell's Potato Chips, package 8c	Country Made Catsup, 20c kind, bottle 15c	Libby's Queen Olives, stuff or plains, 15c kind, 2 bottles 25c	Dust Bane, the modern sweeping compound, 25c can 21c
National Biscuit Co.'s Uneeda Biscuit, a package 4c	Shaker Salt, per box 8c	California Tuna Fish, 1-lb can 22c	Brighton Corn Starch, 1-lb package 5c	Swift's Premium Sliced Bacon, 1-lb jar 26c	Imported French No. 1 Peas, 2 cans 25c
Campbell Soups or Franco American, 3 cans 25c	Old Dutch Cleanser, chases dirt, 3 cans 25c	Puro Soups, in powder form, 3 packages 25c	Leggett's Clam Juice, a can 5c	Grandma's Washing Powder, 4-lb package 12c	Me Too Mints, full quart jar, a jar 23c
Richardson & Robbins' Chicken Broth, pint cans 10c	Eddy's Sauce, fine for meats, bottle 9c	Hartley's or Robinson's Marmalade, 1-lb jars 18c	Heinz Pure Cider Vinegar, 2-quart bottle 20c	Pride of Farm Catsup, a bottle 10c	Seeman Bros.' White Rose Tea, a lb 49c
Swife's Pride Soap, 10 cakes 32c	Swift's Borax Soap, 10 cakes 37c	Swift's Pride Powder, 1-lb package 4c	Burnham's Clam Chowder, 3-lb can 17c	Trial Size Maraschino Cherries or Clam Boullion, bottle 10c	Baked Beans, No. 3 can, high grade, 10c
Norway Mackerel, sweet and fat, 5c each, 6 for 25c	Sweet and Fat Large Norway Mackerel, 10c each, 3 for 25c	Fresh Wheat Farina, 6c lb., 4 pounds 22c	California Crushed Pineapples, No. 3 can 15c	California White Cherries, No. 3 can 18c	California Choice Apricots, No. 3 can 15c

10 S. & H. STAMPS WITH
Royal Dental Cream 10c
1 Box Ball Blue 10c
1 Box Royal Talcum Powder 10c
1 Box Royal Tooth Paste 10c
1 Package Macaroni 10c
1 Bottle Lemon or Vanilla 15c
1 Can Black Jack Stove Polish 10c
1 Can Liquid Enameline 10c
1 Package Parlor Matches 12c
Large Bottle Ammonia 10c
7-lb bag Salt 10c
1 Bottle Shoe Polish 10c

EXTRA STAMPS WITH THESE
100 Stamps with 1-lb Tea 60c
100 Stamps with 1-lb Scheuer's Baking Powder 45c
70 Stamps with 1-lb Tea 50c
30 Stamps with 1-lb Tea 35c
20 Stamps with 1-lb Java & Mocha Coffee 35c
20 Stamps with 3-lb box Starch 20c
20 Stamps with 3 rolls Toilet Paper 25c
10 Stamps with pint Welch's Grape Juice 25c
20 Stamps with qt. Welch's Grape Juice 45c
25 Stamps with large bottle Vanilla 25c

IMPORTED AND DOMESTIC CHEESE.
Best Imported Swiss, lb 38c
Best Imported Roquefort, lb 45c
Cambert Cheese, box 40c
Philadelphia Cream Cheese, each 9c
Neufchatel Cream Cheese, each 4c
Shefford Snappy Cheese, each 9c
Pimento Cream Cheese, jars 13c

California Choice Peaches, can 15c
California Eggs Plums, can 15c
California Apricots, can 15c
California Cherries, can 18c
Imported Peas, 2 for 25c
Hawaiian Crushed Pineapple, large can .. 15c
Royal Blue Corn, can 7c

SEASONABLE GOODS BOTTLED.
Golden Gate Fruit Co. Orangeade 25c
Roses's Imported Lime Juice ..... 25c & 35c
Ballentine's Malt Extract, bottle 10c
3 for 25c; per dozen $1.00
Manacea Water, bottle, 45c; dozen $5.00
Hire's Root Beer, a bottle 6c
Doe's Pineapple Juice, bottle 25c

CRACKERS AND BISCUITS.
Ivins Spice Wafers, lb 12c
Fig Bars, lb 10c
Sugar Wafers, lb 18c
Cocoanut Maccaroons, lb 18c
Ginger Snaps, Lemon Cookies or Nic Nacs, lb 7c; 4 lbs 25c
Assorted Mixed Cakes, lb 10c

DEMOCRATS SPLIT ON CURRENCY BILL

Hitchcock Opposes Any Legislation This Session.

HOUSE READY FOR ACTION

Plan That Measure Shall Have Right of Way Over All Business—Senator Hitchcock Says Money Revision Is Not Urgent.

Washington, Aug. 6.—Senator Owen, chairman of the banking committee and sponsor for the administration currency bill in the upper chamber, was forced off the floor by Senator Hoke Smith, also a Democrat, while he was attempting to reply to an attack on immediate legislation delivered by Senator Hitchcock of Nebraska, another Democrat. Senator Smith's point of order that the tariff and not currency was before the senate forced Mr. Owen to yield, but he announced he would reply to Mr. Hitchcock's speech later.

Senator Hitchcock openly opposed currency legislation at this session of congress and especially the administration bill introduced by Senator Owen. He had submitted a resolution by the Democratic central committee of Sarpy county, Neb., urging immediate passage of a currency bill.

"In pressing this resolution," Senator Hitchcock said, "I desire to say that I do not agree with the authors and am strongly opposed to the attempt to pass any comprehensive currency legislation in the expiring days of the extra session. I am certainly opposed to taking up the revolutionary bill the senator from Oklahoma has introduced."

Not Urgent, Says Hitchcock.

Referring to the argument that currency legislation was necessary to forestall a possible business disturbance, Senator Hitchcock said:

"This argument is most fallacious. It is utterly out of the question to use this bill as an emergency measure because it will take at least a year of organization to put it into effect after its passage. Those who think we can pass it in one week and that on the following week the country will have $500,000,000 of additional currency, with easy credit, are woefully mistaken."

In the house, however, Democratic leaders smoothed the way for opening the currency fight there Friday. Provision was made by Mr. Underwood that the currency bill shall have the right of way over all business if it is ready.

Senator Saulsburg of Delaware discussed the tariff bill briefly in the senate for the Democrats and warned against waste of time in long debate.

Asserting that "protection and socialism are twin evils and ill omened birds," Senator Saulsbury declared that protection had reached its end.

He said that the pending tariff bill had been constructed with a common effort for the good of the commonwealth.

GERARD WAS ONLY JOKING.

Cables Tumulty Berlin Took Resignation Remark Too Seriously.

Washington, Aug. 5.—James W. Gerard of New York does not intend to refuse President Wilson's commission as ambassador to Germany. He made that fact plain in a cable message from Berlin to Joseph P. Tumulty, the secretary to the president.

Judge Gerard told Mr. Tumulty in his message that all that be said in Berlin to the effect that he found it impossible to obtain a suitable embassy residence there at a reasonable price and that he was drawing a bill for congressional enactment to tax Americans abroad so as to obtain a fund for supporting ambassadors whs intended as a joke. He had talked in a facetious vein on the subject, he said, and was sorry that his remarks had been taken seriously and cabled to American newspapers.

HOLD GOODS FOR TARIFF ACT

Bonded Warehouses Are Overstocked Pending Congress Legislation.

Washington, Aug. 6.—Bonded warehouses at various ports in the United States are fairly bursting with the great stacks of foodstuffs and merchandise awaiting withdrawal by their owners. The fact is set forth in a statement by the bureau of foreign and domestic commerce, which declares that goods to the value of $105,928,884 were in the warehouses June 30 last, as against stocks to the value of $72,246,878 on June 30, 1912. Two-thirds of the treasure is in the government's possession in the port of New York.

The approaching enactment of tariff legislation by congress is held responsible for the great stocks on hand.

Russian Army Fliers Killed.

St. Petersburg, Aug. 6.—Lieutenant Polikarpoff, an army aviator, and his mechanic were killed at the Krasnoye Selo camp when one of the wings of their aeroplane broke and the machine fell to the earth from a great height.

Weather Forecast.

Fair today; tomorrow fair in south, probably showers in north portion; light to moderate southeast winds.

—The store that can always present economy-chances to the householder can always make its advertising IMMEDIATELY RESULTFUL!

GAS IS THE FUEL FOR SUMMER USE

When the weather is hot the housewife is anxious to escape artificial heat. The real thing is bad enough.

She is also desirous of making her household work as light as possible.

Gas as a fuel will help both ways. It creates no unnecessary heat and causes no dust or dirt. Neither does it make it necessary to be "filling the stove" every little while.

With a gas range and a gas water heater there is Comfort and Economy.

We can equip any home for comparatively little money. Small monthly payments accepted.

PUBLIC SERVICE GAS COMPANY

75c—STRAW HATS—75c
Brighten up with a new Strow Hat at this exceptionally low price—these hats were selling from $1.50 to $2, also a few slightly soiled from handling, will sell at 25c in order to close them out.

Milton H. Hinchcliff
Soft Hat Manufacturer and Renovator.
132 NORTH AVE.
10 12 tf w-f

RESTAURANT
NEIGHBOUR
CATERER
133-135 North Ave.
TELEPHONE

RASPBERRIES
large, fresh and juicy—just right for your table, or for preserving. Also all the other Fresh Fruits and Vegetables of the season at Reasonable Prices. Prompt Deliveries.
W. W. Dunn
THE PARK GROCER
Duer Street and Lincoln Place.

THURSDAY AND FRIDAY SPECIALS

We are going to sell goods you'll want at considerably below what you ever before paid for them. It'll be worth your while to come here and share in this bargain distribution. HERE ARE SOME OF THE VALUES—COME AND SHARE IN THEM.

$6.00 POPLIN, VOILE AND RATINE DRESSES
By a lucky stroke of buying we were able to secure this line of dresses at an underprice and offer them while they last for $2.95

$3.00 and $4.00 Dresses, all samples, made of voile, ginghams, percales and foulards; you'll be delighted when you see them; not many in the lot; special $1.88

$3.00 Shirt Waists. This lot is the best value of the season; 10 different styles in the lot, consisting of silks, messalines and lingeries; they won't last long, so hurry and get the one you want, special $1.39

$1.25-$1.50 Shirt Waists reduced to .. 88c

ROSENTHAL'S
210 WEST FRONT ST.

$1.50 House Dresses, to close out, while they last . 98c

SECOND DOOR FROM PROCTOR'S.

BRODHEAD MAKES ANSWER

(Continued from page 1.)

Sixth: No member of the Board said that a school census, as that term is meant in the school law, did not include all children of a school age. Here again Mr. Gunnison is distorting and twisting a statement to suit his own ends. At the discussion in July referred to ,Mr. Tyler (while I have no authority to speak for him) stated that only those seeking admission to the schools should be considered in finally determining when a school should be erected. His position was correct. He and every member of the Board knew that in taking a school census we take all children of a school age. The point under discussion was the building of a new school, and it is a correct statement that schools are provided for those who seek admission to them, as near as we are able to estimate it.

Seventh: The intimation that the Board did not courteously receive the committee of the Netherwood Residents' Association, and the assertion that the Board evidenced a disposition not to give serious consideration to the matter have not the slightest foundation in fact.

Eighth: The statement that I was personally "advised and consulted with" is another one of his characteristic loose statements. Meeting after meeting of the committee of the Residents' Association was held to none of which was I even invited, and Mr. Gunnison himself never consulted or talked with me more than five consecutive minutes about it, prior to the hearing before the Board. On two or three occasions Mr. Gunnison mentioned that they were getting up certain data which he would later on submit and go over with me. This he never did. I therefore knew no more about what they were doing than the average member of the association.

Ninth: It is not a correct statement to say that the Netherwood Residents' Association is at all unanimous in its demand for a school. Many of the most influential citizens and taxpayers in the section are opposed to it and make no secret of it. They have not been active in their opposition simply because they thought Mr. Gunnison's activities would not amount to anything, either because of his manner of handling the matter or because of their conviction that he could not produce facts to warrant the erection of a school in Netherwood.

Tenth: There are not 400 children in the district without school facilities. There are school facilities for ever child in Netherwood, not perhaps convenient, but nevertheless the children are going to school. We may be able to relieve the present inconvenience by providing a few classes of the primary grades and this matter is now under consideration, or it may be determined to locate a primary school so as to take in both sides of the track, the western side of which Mr. Gunnison apparently ignores in the discussion.

As to the sneering references to me personally I do not think it necessary to say very much. I have no apologies to make for the fact that two of my little children have attended a parochial school, nor do I care to offer any explanation about it as it is my private business. I am sure however, the public will see animus that lies back of his reference to the subject and the contemptible inuendo he means to convey.

As to the "magic" spell of the majority of the Board let me say that I have found the gentlemen I have been only so recently associated with to be honorable men who are unselfishly and efficiently performing a great public service. It gives me great pleasure to state this and I intend to try and co-operate with them to the best of my ability.

CALVIN E. BRODHEAD.

JACOB VOEHL, SR., IS CRITICALLY ILL

Jacob Voehl, Sr., one of the best known residents in this section, is critically ill at his home on Grove street, and little hope is entertained for his recovery. Although he had suffered for the past five years from an organic trouble, he otherwise enjoyed fairly good health, until Sunday when he was suddenly taken ill with complications. His condition is such that the relatives have been summoned home.

Mr. Voehl is a native of Germany, where he was born seventy-five years ago. He has been a resident of Plainfield for the past forty-three years and for twenty years was the leading baker in this section. He owns considerable property here, having erected the buildings at 84 Somerset street, 220-222 East Front street and 127 West Front street.

For many years he has been a director of the Plainfield Savings Institution and the Plainfield Building and Loan Association. He is a charter members of Unity Lodge, No. 74, Knights of Pythias, and is a member and trustee of Grace M. E. church, the borough.

—Make a business task of your search for business employment. You can't do that, however, unless you advertise.

—If a servantless home is a hardship, see what a Press "help wanted" ad can do for you. Every day good servants find good homes through the intelligence-service of the want ads.

We Do Not Make Special Sales

but we sell goods at reduced prices this time of the year. July and August is our house-cleaning time, many dollar articles are reduced to Fifty Cents. It is one of our most stringent rules to close out all last season's stock, hence it is your chance to save money. What we want to sell may be just what you want, and you can buy it at much less than the regular price.

Do not forget us on your repairs, and special order work. Our shop is running full time and all hands are waiting for your orders. Out Watchmakers, Jewelers, Engravers, Diamond-setters, Opticians always at your service.

Our Leader—Regular Dollar Watches at Sixty Cents (60c.) while they last.

LEO SLONIM
THE JEWELER. 230 WEST FRONT ST.

BANK GUARANTEED

Investment for $100 or more GUARANTEED by a BANK showing
SAFETY
CONSTANT INCREASE IN VALUE
CONSTANT INCREASE OF INCOME

Address for particulars
Barnwell, Box 16
CARE PLAINFIELD PRESS.
7 16 tf mwf

DR. MANDEVILLE
SPECIALIST
565 Broad St., opposite Shubert's Theatre, Newark, N. J.

Twenty years' experience as a specialist on all chronic diseases of MEN AND WOMEN.
Catarrh, Nervous Diseases, Diseases of Heart, Kidneys, Stomach, Liver or Bladder, Rheumatism and all Lung Diseases.
NOTICE—Office hours, 2 to 4 p. m. and 6 to 8 p. m., also Tuesday and Friday morning 9:30 to 11. Office closed Sundays.
ADVICE FREE.
Office closed Saturdays and Sundays during July and August.
Don't Forget Name, Place and Number.
1 2 eod-tf

NOTICE TO STOCKHOLDERS.

At a meeting of the Board of Directors of the Ashley Falls Marble Company, held on the 5th day of July, 1913, the following resolution was unanimously adopted:

"RESOLVED, That it is advisable and most for the benefit of the Ashley Falls Marble Company that it should be forthwith dissolved."

A meeting of the stockholders will be held at No. 205 West Ninth Street, Plainfield, N. J., on August 7th, 1913, at 10 o'clock in the forenoon to take action upon the foregoing resolution.

E. M. CAREY,
Secretary.
7-10-5-th

HERR'S SCHOOL
Full and Special Courses, General Business Training. Day and Evening
Call, 'Phone (344), or write now
PLAINFIELD BUSINESS COLLEGE
Woodhull-Martin Bldg.
mwf

RITZ Inc.
BABCOCK BUILDING
CANDIES, ICE CREAM
DAINTY LUNCH

FOLKES & COX
LADIES AND GENTS TAILORS
SUITS MADE TO ORDER.
Remodeling, dry cleaning, dyeing and pressing. Special attention to monthly contracts for cleaning and pressing. Four suits and one overcoat cleaned and pressed at $1.50 per month. Second hand clothing bought and for sale.
328 Liberty St., corner Fourth.
'Phone 710-J. 3 7 tf

ADVERTISEMENTS
—FOR—
NEW YORK HERALD
WORLD, TIMES, SUN, JOURNAL, TELEGRAM, AMERICAN, BROOKLYN EAGLE, GLOBE
—AND—
NEWARK EVENING NEWS
RECEIVED AT
PLAINFIELD DAILY PRESS
AT REGULAR OFFICE RATES

TRUNK AND BAGGAGE TRANSFER
Promptness and Reliability Guaranteed
Hoagland's Express
Office, 116 West Second St.
Telephone 883-W.

HODGE'S PHARMACY
Y. M. C. A. BUILDING.
BELLE MEAD SWEETS.
Telephone 62.

LOHRMAN'S Chocolate Shop
161 EAST FRONT STREET.
High Grade Chocolates, Candies, Ice Cream and Sodas. Mottoes, Favors and Ice Cream Forms for all occasions. Orders taken for Frozen Puddings, Glaces, Mousses, etc.

Kindling and Grate Wood.
Prompt deliveries. Orders received at
80 SOMERSET STREET.
JOHN MOBUS.
P. O. Box 320. Telephone 638-J-48

ON YOUR WAY
to the station stop and see Alex. Stille, the Barber, who has opened an up-to-date shop on Depot Park, near Eastbound Station. Special attention to children.
'Phone 52-J.

NEUMAN BROS.

GROCERIES—We invite you to try our groceries and be convinced that we handle only the best.

FRUIT—Some home grown, some are from California and Florida and some imported. Delightful in flavor and condition.

VEGETABLES—All that the gardens afford. Fresh every day.

BUTTER—Just a taste, and you will be our customer.

TEA AND COFFEE—The right kind for iced drinks.

NEUMAN BROS.
GROCERS
Watchung Ave. and Fifth St. Telephone 760
Efficient and Rapid Delivery Service to All Parts of the City

Mono Storage

SAFE, SOUND, SECURE
A Building of Concrete and Steel

WAREHOUSE
North Avenue
OPP. FREIGHT HOUSE
125 East Front Street

HAND'S EXPRESS CO.
OLD RELIABLE
STORAGE
All Rooms Separate, Light and Dry
Furniture Packed and Shipped
Office 69 Somerset St. 'Phone 541

AUCTIONEERS.

MURRAY'S
Storage Warerooms

At 326 to 332 West Front Street, near Grove Street. The oldest storage in the city, formerly the Plainfield Storage Co. Over 40 separate rooms, dry and airy, large and small, at very moderate prices. Many years' experience in handling, buying, selling, packing and appraising goods.
ROBERT MURRAY, Auctioneer.
'Phone 666.

The Leading
Auctioneers
W. A. SCHORB & CO.
Also Dealers in Second Hand Furniture—Bought and Sold.
120 Madison Av., Jackson Blg
Telephone 1707-W.

ORGANIZED 1864

THE FIRST NATIONAL BANK OF PLAINFIELD.

A COMMERCIAL BANK WITH SAVINGS AND SAFE DEPOSIT DEPARTMENTS.

FOUR PER CENT. INTEREST PAID ON SAVINGS ACCOUNTS.

AWNINGS AND WINDOW SHADES

For residences, stores and office buildings.

CARPENTER SPRING SHADE AWNING

exclusively installed by us; this is the most simple, durable and artistic of awnings; raised and lowered from within.

HENRY J. SIEBERT & CO.
1147 East Jersey St.,
ELIZABETH, N. J.
(Phone 802 Elizabeth).

REMOVAL NOTICE
Starck's

Second-hand Furniture, Antique Book and Musical Instrument Store has removed from 39 Somerset street to 403 WATCHUNG AVENUE, between Fourth and Fifth Street.

L. Moraller & Son
WATCHMAKERS and JEWELERS
WATCHES, CLOCKS and JEWELRY
Fine Watch and Clock Repairing a Specialty.
219 Park Ave., Plainfield, N. J.

GOING AWAY?

You will want the Daily Press to go with you. Let the paper be a daily visitor at your hotel, boarding-house or camp for the summer. You will be lonesome without the news from home. Address will be changed as often as desired.

By mail 10 cents a week. Send the money or two-cent stamps for the time you wish the Daily Press mailed.

Be sure and say in giving your order whether you wish the Daily Press continued at your home while you are away.

YESTERDAY'S WEATHER.

Maximum temperature	82
Minimum temperature	59
Mean temperature	70
Normal temperature	73
8 a. m. temperature	72
8 p. m. temperature	67

LOSES HIS $200; COMMITS SUICIDE

Swindlers' Victim Takes Carbolic; Leaps Under Liner.

WORKED HARD FOR MONEY

Throws Self Under Ship That Was to Take Him Home—Gave Money to Poles to Change and Received a Roll of Advertising Bills.

Hoboken, N. J., Aug. 6.—Joseph Corbusky, swindled out of the $200 that he had saved through two years of hard work, drank carbolic acid and then threw himself under the stern of the Kronprinzessin Cecilie, on which he had hoped to sail home.

Corbusky arrived in this city with the $200 and enough to pay for his steerage passage. He had worked for two years in the steel mills at Joliet, Ill.

The young Pole found a room and then wandered into one of the dance halls along River street. He fell in with other Poles, to whom he showed his money. They told him he would have hard work to get it changed on the other side and offered to have it changed here for him.

Corbusky handed over his money and in return received a roll that counted nearly $1,000. It looked all right, but when he went to pay for his room he found that it was "money" of the advertising kind, with the merits of a liver pill described on the back.

Corbusky took his last dime, bought a bottle of carbolic acid and went to the pier. He crawled down a stringpiece, swallowed the acid and leaped into the water.

CAR SEAT SPLINTERS SPINE.

Woman Hurt When Trolley Smashes Into Brick Store.

New Brunswick, N. J., Aug. 6.—Mrs. Herbert Smith of New Brunswick, who was hurt in a trolley accident near South Amboy, is at the home of her mother in Jamesburg with a splintered spine. She is suffering intense pain.

Mrs. Smith and her husband, who is connected with the Pennsylvania railroad, were on their way to Atlantic Highlands when the trolley car in turning a corner left the tracks, rolled across the road and smashed into the brick store of Wolff & Co. The back of the seat Mr. and Mrs. Smith were occupying struck Mrs. Smith with such force as to knock her unconscious.

SHOOTS HIS SON-IN-LAW.

In Fit of Madness Aged Man Then Turns Revolver on Himself.

Camden, N. J., Aug. 6.—Francis Xavier, seventy-six years old, who according to the police shot his son-in-law, Joseph Nussbaumer, at their home, Oaklyn, below this city, and then turned the revolver upon himself, is in a serious condition at the Cooper hospital.

The aged man is said to have been acting strangely and is believed to have been mentally unbalanced. He shot himself in the neck three times, one of the bullets breaking his jaw. Nussbaumer, who was shot in the side, is not seriously hurt. He also is at the Cooper hospital.

FORT ADVISES DIVORCE.

Former Governor of This State Acts as Master In Chancery.

Newark, N. J., Aug. 6.—Former Governor John Franklin Fort, sitting as a special advisory master in chancery here, after hearing the testimony in the action for divorce brought by Mrs. Elizabeth C. Schroeder against Arthur A. Schroeder, a well to do real estate agent and insurance adjuster, declared he would advise the decree.

The couple were married Dec. 28 last. Mrs. Schroeder was a Miss Schaeffer of Belleville. The suit was brought on statutory grounds.

ASKS FOR THREE BATTLESHIPS

Representative Britten Says United States Should Be Ready For War.

Washington, Aug. 6.—An emergency appropriation "sufficiently large to begin immediate construction of three additional battleships of the Dreadnought type" was asked for in a resolution introduced by Representative Britten, Democrat, of Illinois.

The resolution declares in a preamble that the administration apparently has been unable to cope with the unsettled condition of affairs in American relations with Japan and Mexico and declares it is imperative to begin immediate construction of additional battleships to prepare the United States for the contingency of war.

WEATHER EVERYWHERE.

Observations of the United States weather bureau taken at 8 p. m. yesterday follow:

	Temp.	Weather.
New York	70	Clear
Albany	72	Clear
Atlantic City	72	Clear
Boston	70	Cloudy
Buffalo	70	Cloudy
Chicago	80	Rain
St. Louis	80	Cloudy
New Orleans	90	Clear
Washington	74	Clear

—It pays to use Press ads.

Put this Range In Your Kitchen

Handy dampers, large ash-pit and convenient clean-out openings.

IT is good to look at and handy to work over. Burns either coal or gas and both at once if you wish it. Actually a double capacity range and capable of serving the largest family. Has two big ovens, a large water back, deep firebox, and a roomy warming closet.

A splendid cooker—oven heat so perfectly regulated that baking is even and thorough. Well made throughout and easily kept clean. A winter necessity, a summer convenience. See it at our dealer's.

BOYNTON FURNACE CO.
37th St., near Broadway, New York

PRE-ELECTION DATES ARE ANNOUNCED

Important Facts With Which All Voters Should Acquaint Themselves.

With interest in politics warming up, announcement of the important pre-election dates for which the German Act makes provision, are timely.

Three registration days are provided for; September 9 and 23, and October 21. The second registration day will also be primary day.

On or before August 20 the Civil Service Commission shall certify to the Court of Common Pleas of the various counties the results of examinations for positions as members of boards of registry and elections in the different districts of those counties.

On or before August 25 the county boards of elections shall select from the certified lists, the members of the district boards of registry and election.

On or before August 29 petitions for nomination for county officers shall be filed with the county clerk; and the petitions for nomination for membership in State committees shall be filed with the county clerk.

On or before September 2 the district boards of registry and election in all municipalities shall meet for organization. On or before September 3 petitions endorsing municipal candidates to be voted for at the primaries shall be filed with the municipal clerks.

On or before September 12 county boards shall sit for the purpose of revising the primary lists. On or before noon of September 17 the district boards shall mail to each voter on the registry list a stamped envelope containing a copy of the primary ballot.

The State conventions of the different parties will be held at Trenton on September 30. The calls for these conventions shall be issued not later than September 25.

On the same date as the State conventions the annual meetings of the county committees will be held, the new members taking their office at that time.

In the corrupt practice act it provides that all designations of campaign committees for both the primary and the general elections must be filed within five days after the filing of petitions for nominations.

PAUL E. MERTZ RESIGNS FROM SCHOOL FACULTY

Paul E. Mertz, having resigned as instructor in English in the North Plainfield High School to accept a position at the State Normal School, Trenton, Supervising Principal A. B. Vossler has been authorized to secure another teacher at a salary not to exceed $900. Miss Laura M. Bushnell, of Auburn Four Corners, Pa., a graduate of the Mansfield (Pa.) Normal School, has been engaged to teach in the primary grade of the Somerset street school.

The Borough Board of Education has decided as a matter of economy not to re-engage a school nurse for the coming year. George F. Brown, custodian of school funds, has made the following report to the Board: Receipts, balance on hand June 30, $3,840.53; loan, $469; tuition, $40; total, $8,575.53; disbursements, warrants, $4,695; balance, $3,880.53. The Board is now considering plans for improving the schools so as to comply with the State law. The board will meet again Monday night, when janitors will be appointed.

—Read Press wants ads.

-CLASSIFIED ADVERTISEMENTS-

COPY RECEIVED UNTIL 1:30 P. M. DAILY

One cent a Word for first insertion, one-half a cent a word for each subsequent insertion of the same advertisement for less than one month. Fifty cents a line, (six words) for one month. DOUBLE CHARGE FOR CAPITALS. NO ADVERTISEMENT RECEIVED FOR LESS THAN 10 CENTS.

The Plainfield Daily Press cannot give information regarding advertisements for which answers are to be sent care of the Press. Persons replying to office addresses must mail or leave written answers as stated in advertisement.

ALL SEASONABLE PLANTS AND CUT FLOWERS
FLORAL DESIGN WORK A SPECIALTY.
STANLEY
159 EAST FRONT STREET.
Store 'Phone 928.

JAMES M. PETTIT
Funeral Director
77 Chatham Street, Plainfield, N. J.
'Phone 1003-W.
Metuchen, N. J., 'Phone 149.
New York Office—48 Great Jones Street. 'Phone 3346-Spring.
OFFICES ALWAYS OPEN.

T. A. MOORE
UNDERTAKER
612 E Sixth St.
Tel. 741-R

Established 1872.
P. CASEY & SON,
UNDERTAKERS AND EMBALMERS
Office 116 Park Avenue. Tel. 884-W. Res. 417 W. 3d St., Tel. 584-W. Office open day and night. N. Y. office 10 E. 22d St. Tel. 2094-Gramercy.

A. M. RUNYON & SON,
UNDERTAKERS
402 Park Avenue. Telephone No. 40. Office open day and night. Office of Hillside Cemetery. New York office—50 Great Jones St. Tel. call 3345-Spring. New York Embalmers License—1220. New York Registered Licensed Undertaker No. 215.

JAS. J. CHAS. A.
J. J. & C. A. HIGGINS
FUNERAL PARLORS
Park Ave., Cor. Fourth St. Tel. 1753-J
Our Booklet Entitled "A Modern Mortuary Establishment" Sent Upon Request.

L. L. MANNING & SON,
STEAM GRANITE WORKS
Corner Central Ave. and West Front St. Opposite First Baptist Church.

DIED.

GROENDYKE—David Nevius, at Plainfield, Monday, August 4, seventy-nine years of age.

Funeral from his late residence, 31 Mercer avenue, at 4 p. m., Thursday. 8 5 3

HELP WANTED—MALE.

JANITOR (colored) wanted. 1263 Arlington avenue. 8 2 6

MAN wanted to take care of two horses, garden and make himself generally useful; references required. 526 West Seventh street. 8 6 tf

EXPERIENCED vise hands wanted, steady employment to first class men. Hall Printing Press Co., Dunellen, N. J. 8 5 2

MAIL carriers wanted, $65 to $100 per month; Plainfield examinations coming. Specimen questions free. Franklin Institute, Dept. 23-F, Rochester, N. Y. 7 18 2 mo

LOST AND FOUND.

LOST—Saturday evening, bracelet, Roman gold, open work, with topaz stone. Reward if returned to 57 Chatham street. 8 5 3

HELP WANTED—FEMALE.

WANTED—Cooks, waitresses and houseworkers. Hanson's Employment Agency, 128 Watchung avenue, corner Second street; office open to 9 p. m.; Tel. 2559. 8 5 3

WANTED—Young white girl to assist with housework. 423 Central avenue.

MONEY TO LOAN.

MONEY TO LOAN on bond and mortgage. Mulford, opposite depot 12 28 t

MONEY TO LOAN on bond and mortgage. J. T. Vail. 5 9 tf

$25,000 TO LOAN at 5 per cent. in sums to suit, on good mortgages Elston M. French, 171 North avenue 19 tf

REAL ESATE AGENTS.

REAL ESTATE for sale, rent and exchange. Insurance in strong companies at lowest rates; money loaned on real estate. Thickstun & Emmons, 197 North avenue tf

WANTED—TO BUY.

WANTED—Gentleman's wheel, in good condition; must be cheap. Address Wheel, care Press.

MISCELLANEOUS.

1,000 BY CHRISTMAS—First Baptist Bible school invites to membership everybody not elsewhere enrolled. 8 18 tf

HAVE that room painted now! 90c up; best work and material. "Willard," R. F. D. No. 2. 7 31 6

HORSE for hire; also horse and road wagon. 40 Pearl street. 7 30 6 eod

DANCING at Wayside Park every Saturday, 8 to 11:30 p. m., commencing August 9. Free admissions to picnics. 'Phone 4299-J. 8 5 5

CASH paid for old feather beds. Address W. Hansen, General Delivery, city. 7 25 1mo

MY car and services to hire; special trips to Duke's Park; rates reasonable. Tel. 740-M. 7 25 1mo

H. H. BUTLER, D. V. S.—Pet animals a specialty. OFFICE AT WM. T. CAMPBELL'S, 108 Somerset street, 'Phone 230. Hospital for dogs. (Cut out for reference.) 1 8 tf

REAL ESTATE FOR SALE.

FOR SALE—House, 8 rooms, bath, large reception hall, in good condition; convenient to station, schools, churches; price to suit purchaser. Address Fairview, care Daily Press. 2 27 tf

FOR SALE—Lot 40x150; westerly side of Cameron avenue. Apply 216 Park avenue. 8 6 3

FOR SALE—Reasonable, house 8 rooms and bath in good condition. Apply 334 East Fifth St. 7 28 tf

FOR SALE—Lot 55x160, on Rushmore avenue, near Safe Works; cheap for cash or small monthly payments. W. C. Burke, 671 West Fourth street; telephone 508-R. 7 26 tf

FOR SALE—At Dunellen, seven acres of land for development, within five minutes of station. J. T. Vail, North avenue, city. 7 24 tf

FOR SALE—Good house for colored people; 6 room house, part improvements: right in town. See Mr. VanderHoef, at Woodhull & Martin Co. 6 26 tf

EMPLOYMENT AGENCIES.

MURRAY'S Employment Registry Office, for reliable help; good references and faithful service commands good positions for all nationalities which we always endeavor to supply. 326 West Front street, near Grove; 'Phone 666. tf

EMPLOYMENT Agency, reliable help. Mrs. Northen, 218 East Front street; 'Phone 630-J. 8 6 1mo

EMPLOYMENT Agency, Mrs. Keller, 22 Somerset place, the oldest and most reliable (all nationalities). 'Phone 1724. 7 1 tf

F. J. SKINNER, employment agency, 146 Central Ave.; 'Phone 1953. First-class help and first-class places furnished. 11 9 tf

FOR SALE.

FOR SALE—Hupmobile, just overhauled and painted; in fine shape. Address C. Q. D., care Press. 8 2 6

FOR SALE—Two suits, size 44, blue and one gray; also rug 9x12. Tel. 1828-W. 8 6 3

FOR SALE—Coarse gravel and building sand; also clay for tennis court. William C. Burke, furniture mover, 671 West Fourth street; 'Phone 508-R. 8 4 tf

FOR SALE—A piano, dining room suit and bedroom suit, cheap. 5 Grove street. 8 4 6

FOR SALE—Fresh cows and springers. J. R. Manning, R. F. D. No. 2, 'Phone 1082-R-I, New Brunswick, N. J. 8 1 12

SITUATIONS WANTED—MALE.

AMERICAN man wants work; good salesman; handy with tools; trustworthy, intelligent; moderate wages. "Willard," R. F. D. No. 2. 7 31 6

YOUNG man wishes position as chauffeur or assistant in office with chance of advancement. Tyrell Smith, 560 West Front street, Plainfield, N. J. 8 5 3

ROOMS AND BOARD.

TO LET—Attractive rooms, with board. Mrs. L. R. Williams, 137 Crescent avenue. 2 24 tf

TO LET—Second floor room, with superior board. Mrs. Berrian, 602 Madison avenue. 8 6 tf

HELP WANTED—MALE AND FEMALE.

WANTED—A couple, woman must be good cook, man useful. Write J. H. J., Hazlet, N. J. 7 10 tf

FOR RENT.

TO LET—One six-room house, with all modern improvements, Second street, between Church and Washington streets. Apply W. K. VanDerveer, superintendent, 231 East Second street, corner Church. 5 29 tf

SEVEN-ROOM houses with all improvements, to colored families at $17; 4-room houses at $10. 1263 Arlington avenue. 8 2 6

TO LET—4 rooms, central, $12. John Manley, 321 Park avenue. 3 2 tf

TO LET—6 room house and city water at 1516 Willover street; $10 per month. Inquire 43 Mountain avenue. 8 5 6

HOUSE to let, 1042 Sherman avenue, all improvements; $16 per month. C. L. Force, 43 Mountain avenue. 8 5 6

TO LET—Part of house, No. 15 Westervelt avenue. For particulars address F. W. B., General Delivery, F. O. 8 5 3

GARAGE to let at 701 West Fourth street. 8 5 3

SIX-ROOM house to let; improvements; 30 Pearl street. Inquire 15 Watchung avenue. 8 4 3

NEW eight room house to rent from September 1st, all latest improvements, hot water heat, etc.; $35; properties for sale. Apply D. F. Dugan, 511 East Seventh street. 8 4 6

FIVE-ROOM flat to let; $14 a month; six room flat, $12. Charles Hand. 8 4 6

FOR RENT—Seven room house, in excellent condition; rent $17. 231 Somerset street. 8 1 6

FIVE-ROOM flat to let, 704 Webster place; part improvements. Apply 770 Woodland avenue. 7 29 tf

TO LET—124 Madison avenue, large store, light and airy; steam heat. Inquire Fred Endress or janitor. 5 29 tf

FOR RENT—Desk room. Enquire 116 North avenue. 5 31 tf

HOUSES $12 to $50; flats, $10 to $30; stores $7 upwards. D. McInness, West Third street, Tel. 1198-W. 6 30 tf

TO LET—Six room apartment with improvements. Inquire 15 Craig place. 7 24 tf

TO LET—Flat, all improvements; janitor's service, corner Front street and Madison avenue. Inquire Fred Endress or janitor. 5 29 tf

APARTMENT to let; all improvements. Apply 416 East Fifth St. or Tel No. 7. 6 30 tf

FOR RENT—Double house, six rooms each side; city water and gas; $12. M. F. Gano, North avenue. 6 7 tf

FLATS to let; $10 per month; 40 Harmony street. Inquire 40 Somerset street. 3 29 tf

FIVE rooms to let; all improvements. Inquire 306 East Front St. 5 9 tf

TO LET—Two corner flats, private entrance and bath; steam heat. Apply Neuman Bros. 12 4 tf

TO LET—Flat, 7 rooms; $14. Inquire, "The Paris," 140-144 West Front street. 4 10 tf

TO LET—Up-to-date flats, Jackson building. Inquire Janitor. 10 29 tf

NEW apartments to rent; all improvements. Apply 416 East Fifth street. 3 15 tf

TO LET—Handsome apartments; all improvements; central location; moderate rent. Inquire of P. C. Thomsen, 306 East Front street. 2 21 tf

TO LET—Half double house, seven rooms; improvements; centrally located. Neuman Bros. 2 3 tf

FINE large store to let, 38 and 40 Somerset street, now occupied by Standard Automobile and Tire Co. L. M. French. 1 20 tf

MOVING PICTURE OR STEREOPTICON SHEET FOR RENT; big enough for the largest hall. Apply Daily Press office. tf

WANTED TO RENT.

WANTED—Small furnished house with two baths, to rent from October 1st to June 1st. T. R. Van Boskerck, 1035 Hillside avenue. 8 2 tf

SITUATIONS WANTED—FEMALE.

POLISH woman wants to take washing home; references. 729 South Second street. 2 28 tf

COLORED woman wants laundry work three days in a week. 536 West Second street. 8 5 3

Of Interest to Women and the Home

The Housewife's Daily Economy Calendar

FRANCES MARSHALL

Simplicity and Economy.

When you are planning any additions to your wardrobe, do you ever stop to think that the cost of a wash garment does not enter into the question of its economy so greatly as does the fashion in which it is made?

A few years ago at Teachers' College, in New York City, some experiments which showed that simple clothes of good quality were more economical than elaborate ones of poor quality were carried on.

The results of this work showed, for one thing, that at the end of a year a simply made, hand embroidered French chemise, which originally cost four dollars and a half, would, if it had been laundered at a steam laundry twice a month, have cost altogether seven dollars. An elaborate chemise, made of lawn and lace, which originally cost a little over three dollars would, in the same length of time and under the same conditions of laundering, have cost nine dollars and a half.

When you think that the French chemise would be in fairly good condition, whereas the other would be badly worn and doubtless much torn, you have a real idea of the economy of the more expensive but simpler garment.

When you are planning a new supply of wash clothes it is well to remember this experiment and no matter how cheap or how expensive the material you buy, have the garment simply made so that it will wash easily.

The same relative cost of laundering would prevail in the home laundry as in the steam laundry, so even if you are only paying for the laundering of the garments in work, not in actual money, and in fuel for heat for the irons, you can save money on the garments simply made.

(Copyright, 1913, by the McClure Newspaper Syndicate.)

THE RIGHT FARE FOR WARM DAYS

The Family Will Be Healthier and Happier if Light Foods, Including Many Vegetables and Much Fruit, Are Served.

WHEN the weather is hot the housewife will find her work curtailed and the family well pleased by the serving of fruits in as many forms as possible.

July is a month in which fruits are abundant and cheap, and this is one of nature's beneficent rulings. The acids of the fruit counteract the effects of the heat, and those who eat them most liberally will be better able to withstand the debilitating effects of the weather.

Dishes in which fish is an ingredient are better to serve on hot days than meat. Cold fish may be made up into foods like escaloped fish. These may be cooked early in the day and merely warmed up at mealtime.

To escalop fish take cooked fish, white sauce, breadcrumbs, butter, lemon juice, pepper and salt. Break some of the fish into flakes, remove the skin and bone, mix it with enough white sauce to moisten it and season well with lemon juice, pepper and salt. Butter some deep scallop shells, sprinkle them with breadcrumbs and fill with the mixture. Cover with more breadcrumbs, put little bits of butter on top and bake in a quick oven. Serve on a folded napkin, garnished with parsley and cut lemon.

Jellied chicken is a useful and attractive supper or luncheon dish.

For jellied chicken put an ounce of gelatin in a pint of warm water on the back of the stove and occasionally stir until it is dissolved. Then add a pint of chicken broth or bouillon to it and a seasoning of salt and pepper. While the gelatin is being dissolved cut all the chicken off the bones. Place the meat in an earthern mold. Pour over the chicken the broth and gelatin, straining first. Press the meat down and let the broth cover it completely. Place a weight over it, and when the chicken is thoroughly jellied turn out of the mold and serve in thin slices.

A delicious cold dish is what is called veal marble. Boil a beef tongue and the same quantity of lean veal. Grind separately in sausage cutter. Season tongue with pepper, a little mustard and pinch each of nutmeg and cloves. Season veal the same, adding salt. Pack in alternate spoonfuls as irregularly as possible in a buttered crock, press very hard as you go on, put in cold place, turn out whole and cut in slices.

Lemon in any form gives a flavor of coolness to the summer food. Plain blancmange is delicious with a dash of lemon juice.

For this dessert take a pint of water, two tablespoonfuls of cornstarch, one lemon, two eggs, sugar to taste. Put the water in an enamel saucepan and let it boil with the rind of the lemon in it. When boiling add the cornstarch, which mix first with a little cold water. Allow it all to boil for a few minutes. Then add sugar and the juice of a lemon. Have the whites of the eggs beaten to a stiff froth and beat well with the mixture. Then pour into a mold. Make a little custard to pour over the blancmange—half a pint of milk, a little sugar and essence of lemon. Whisk in the yolks of the eggs.

Apple desserts made with fresh apples are especially good. Apples may be combined with other fruits to give a touch of novelty to these foods. Apple and date meringue is a nice hot weather dainty.

To make this delicious dessert take six apples, peel, core and bake until tender in a sirup made of two tablespoonfuls of sugar and two cupfuls of water. Then butter a baking dish, put in the apples, fill the centers with stewed dates and cover with a stiff froth made of the whites of two eggs and one tablespoonful of powdered sugar. Bake for about ten minutes.

Fruit floats, so called because of their lightness, may be made with any seasonable berries.

To make a berry float take two tablespoonfuls of granulated gelatin, add half a cupful of cold water and let stand until soft; then add a cupful of boiling water and one and a half cupfuls of sugar. Stir until both gelatin and sugar are dissolved; then take from the fire and add a cupful of orange juice and the juice of a lemon. Strain through a double thickness of cheesecloth. Cover the bottom of a baking dish or bowl to the depth of one inch and chill. When it is firm put on a layer of berries. The berries may be arranged in a design if desired. Add more jelly, taking care not to add too rapidly or the fruit will float. When this is firm add more berries until all the gelatin mixture is used. To serve turn from the mold and surround with whipped cream which has been sweetened to taste and flavored with vanilla. Garnish with choice berries.

Baked puddings may be made with cherries, fresh currants or huckleberries, according to this recipe.

For this huckleberry pudding take a pint of flour and a quart of huckleberries, about half a cupful of water and a little salt. Rub these together and tie in a pudding cloth, allowing no room for swelling. Boil for about two hours. This may be served with a sweet sauce or cream.

Some Cookery Suggestions

TOMATO SALADS.

WHEN summer brings that popular vegetable, the tomato, the housewife is able to get up many succulent salads. Tomatoes combine nicely with other vegetables and served on a bed of lettuce leaves make that appeal to the eye which is desirable where a salad is concerned.

Preparing the Tomatoes.

Always remove the skin from tomatoes which are to be eaten raw. Take time and pains to pare them as you would a peach. Scalding impairs the flavor. To serve without paring is unwholesome, for the skin is indigestible.

Plain Tomato Salad.—Cover your tomatoes with boiling water and let them stand five minutes; then peel, slice and chill. Arrange on lettuce leaves, sprinkle with salt and garnish with mayonnaise dressing.

Salads With Nuts.

Nut and Tomato Salad.—Pare the tomatoes and take out three-quarters of the pulp, leaving enough to make the walls of the "cup." Have ready a pint or so of blanched and minced nut meats mixed with mayonnaise or with French dressing. Fill the tomato cups with the mixture. Serve upon lettuce leaves.

Flower Salad.—Scoop out the inside of a red ripe tomato. Mix with chopped celery, nuts and mayonnaise, put back in the tomato and serve on a crisp lettuce leaf. A pretty effect is achieved by cutting the outside of the tomato in petal-like shapes and turning them down to resemble a flower.

Tomato and Pepper Salad.—Take firm tomatoes, peel and slice. Remove the seeds from a fresh green pepper and slice the shell in very thin strips with a sharp knife. Rub a salad bowl with a piece of onion and line with crisp lettuce leaves. Arrange a layer of sliced tomatoes upon the lettuce and sprinkle with sliced green peppers, then another layer of the tomatoes and the remainder of the green peppers. Pour French dressing over all.

A Handsome Arrangement.

Tomato Jelly Salad.—Put two slices of onion, two cloves, four peppercorns, a bit of bay leaf and a level teaspoonful of salt, with a quart of tomatoes, and simmer fifteen minutes. Strain to take out the seasonings and the tomato seeds. Heat again and add a rounding tablespoonful of gelatin soaked in quarter of a cup of cool water. In five minutes take from the fire and pour into small molds, chill and when firm turn on to small plates and garnish with watercress. Just at the moment of serving put a spoonful of mayonnaise on each mold.

Anna Thompson.

Daddy's Bedtime Story—

The Best Kind Of a Birthday Celebration.

Deciding on Her Birthday Treat

DADDY and Jack and Evelyn had been talking about the best way to spend a birthday.

It was to be Jack's birthday, and he thought a day at the seashore would be nicer than anything else.

If daddy would invite his chum, Frankie Green, to go with them to the seashore Jack felt that there was little more to be asked.

"I'm glad you thought of asking Frankie," daddy said. "I think it's a fine birthday idea to try to make others happy instead of planning for oneself."

"One of the nicest birthdays I ever heard of was the one that a little girl named Blanch planned.

"Blanch has had parties and all sorts of nice birthday celebrations. This year she thought she would like something different.

"Now, Blanch noticed that many of the little girls who go to the same school do not have as nice frocks as she does. In fact, some of the little girls are very poorly dressed.

"Often she has thought how nice it would be if every little girl in the world could have kind and indulgent parents like hers—a nice home to live in, pretty dresses to wear and lots of nice books to read. Blanch is very fond of reading.

"When her mother asked her what kind of a birthday treat she wanted this year Blanch looked very thoughtful.

"'I had a birthday party last year,' she said. 'This year I would like to have another kind of treat.'

"'And what would you like, dear?' her mother asked.

"'I would like to treat some of the little girls who go to my school.'

"Blanch's mother smiled. Most little girls think of getting presents on their birthdays, but Blanch has always been a little girl who thought more of others than herself.

"After a little while Blanch told her mother how much she would like to make a present of a pretty frock to the little girls who could perhaps not afford such nice ones. She said if she could do this she would not care for any birthday party or gifts for herself.

"Blanch's parents talked over her plan. Then they told her she could have her wish. How the little girl's eyes sparkled when she heard it! Before school closed she got the names of a number of little girls from her teacher. They were all little girls to whom the gift of a pretty new frock would be welcome.

"Blanch helped her mother select the gowns, and on her birthday each little girl was invited to come to see her, and then each was surprised with the gift of a lovely new gown. Oh, it was fine! Blanch said she never had such a delightful birthday. It was far better than the party she had had last year."

RATE CUTTING STOPPED

This state has passed a law making it illegal for insurance companies to discriminate in their rates charged on risks of essentially the same hazard.

The unfair and unbridled cutting in rates has been stopped, and where the assured has heretofore looked at the rate first and the company second, the order of things has been reversed and the company will now come first.

The strength and reputation of the companies in this office are unquestioned.

REAL ESTATE LOANS RENTS **GEO. M. CLARKE CO.** Babcock Bldg., Telephone 205 Plainfield

INSURANCE OF ALL KINDS.

Ladies' Home Journal Patterns

The finest pattern articles in the world printed exclusively in Plainfield in The Plainfield Daily Press. Ladies' Home Journal Patterns are on sale at A. E. Force & Co., "The White Store."

In the New Summer Frocks, Fabric and Color Are of As Much Importance as Lines.

They are wonderfully pretty these sheer fabrics, lovely in texture and weave and color, and no matter how simple the frock, if the general style linens are followed it will look well. Especially attractive are the flowered and sprigged voiles and crepes and muslins, the design in subdued shades of pink or blue or violet on a white ground. If you make one like 7897, in sprigged voile, with panel of white net or chiffon, and girdle of moire or satin matching the figure in the material, you will have a frock that is pretty enough to wear anywhere in the daytime. It is good for garden-parties, for luncheons, and the thousand and one little summer festivities. Trim the panel with tiny buttons covered with the silk of the girdle, and finish neck and sleeves with frills of plaited net. But don't in addition to the neck frill use a frill on the collar. Used with discretion, these frills are dainty and becoming; but they make one think of a benevolent pussy cat, when they are too much in evidence. So put one on your neck, if you like, or on your collar as you prefer, but don't frill both. This frock shows quite a new style, note the drapery below a short panel front and back. It is being worked out in all sorts of expensive materials, and the effect is so decorative in itself, that little trimming is required. Patterns are cut in six sizes, 34 to 44, the 36-in. size requiring 4 1-8 yards 42 inches wide.

Little daughter's frocks are just as interesting as mother's, and they too, show a certain smart simplicity that is typical of this season's styles. In the model chosen for illustration, the peasant sleeve is in one with the yoke, and the closing is effected diagonally in front. The low-belted dress is favored almost exclusively for the small maids and the belt may be of self-material or patent leather. Like mother's frock, daughter's must blouse well over the girdle to keep the really new note. Choose for this, white or Gobelin blue linen, or crepe. Or for play wear, dark blue galatea would give satisfactory service. There are four sizes for this design, 4 to 10 years, and the little girl of eight will need 2 5-8 yards 36-inch material. Each pattern is fifteen cents.

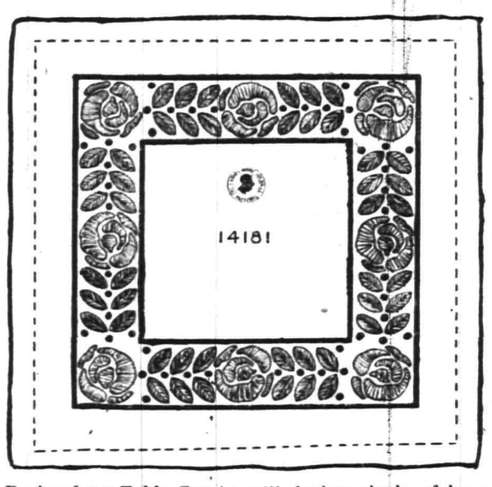

A Tudor Rose Design for a Table Cover or Pillow.

A tudor rose design is always decorative, and has many possibilities of adaptation. You will find this design most effective for decorating covers or hangings for the living-room, dining-room or for the summer porch. The design may be developed in stencil, as a block-print or may be embroidered with heavy mercerized cotton according to the article you wish to decorate. The illustration shows the border, 14181, embroidered in heavy mercerized cotton on a table-cover of brown linen. The roses were worked in three shades of yellow in unpadded solid work, the leaves in dark brown in Balkan-stitch, while the dots and bands were a still darker shade of brown. This border is 3 1-2 inches wide and the transfer pattern includes two yards, so that you can adapt it to a table-cover, a runner of Russian crash or Craft canvas, or pillow-covers of linen embroidered in yellows and browns, yellow and green or old rose and green in darning stitch or solid work would be pretty.

As a stencil design it might be used for decorating the bed-spread, curtains, table-cover, couch-cover, chair and couch pillows and bureau scarf for the summer bed-room, either in shades of yellow or old rose and green. If you like, the stencil may be accented with embroidery stitches. Transfer patterns for stamping this design can be supplied to readers for 10 cents each.

July Sale of Arrow Shirts

$1.50 Shirts, Soft Cuffs, - $1.15
$2.00 Shirts, Soft Cuffs, - $1.50
$3.50 and $4.00 Silk Mixed, $3.00

Good Assortment of Sizes and Patterns

J. R. BLAIR 119 PARK AVE

Summer Closing Hours—SATURDAYS 1 P. M. Friday 6 P. M. Other Days 5:30 P. M.

L. S. Plaut & Co.

BEE HIVE New Jersey's Shopping Centre NEWARK

Mail and Phone Orders Receive Prompt and Careful Attention.

SEVERAL HIGHLY ADVANTAGEOUS PURCHASES ENABLE US TO ANNOUNCE

An Important Sale of Hosiery

From every standpoint this may be accepted as an event of importance. Rarely in August is exploited a Hosiery Sale of such magnitude, and the goods involved are so desirable that even at regular prices at this time or at any other time the values would be highly commendable.

WOMEN'S REG. 25c GAUZE LISLE HOSE, With garter tops and extra reinforced heel and toe; in white and black; sizes 8½ to 10; special, pair **20c**

WOMEN'S REG. 35c GAUZE LISLE HOSE Full fashioned; double deep garter tops and extra double sole; in black and white; all sizes 8½ to 10; special, pair **25c**

WOMEN'S REG. 50c LISLE GAUZE HOSE Extra fine, with double garter tops and extra double sole; one of the best standard numbers; in black and white; sizes 8½ to 10; special, pair **30c**

WOMEN'S REG. $1.00 SILK HOSE Medium gauze weight, with double lisle garter tops; in black, tan and white; termed mill seconds, but so good that a defect is rarely found; best colors, special, pair **68c**

CHILDREN'S RIBBED STOCKINGS; VALUE 25c Misses' and boys; in black, tan and white, with extra reinforced heel and toe; sizes 6 to 8½; special, pair **15c**

MEN'S REG. 39c AND 50c SILK HOSE All silk; in tan, black and navy, with double lisle soles; these are seconds; all sizes; special, pair.. **24c**

Prompt and careful deliveries made by our own wagons

L. S. Plaut & Co., 711 to 721 Broad St., Newark, N. J.

SIX BEAUTIFUL DOLLS GIVEN FOR 1 COUPON

AND 8 CENTS

21 HATS
14 DRESSES
8 COATS

WARDROBE of 43 SEPARATE PIECES

MOTHER'S DARLINGS AND NURSE MARIE

BEAUTIFUL PAPER CUT-OUT DOLLS

Any little girl will be delighted with this lovely paper family. The set consists of six handsome dolls; three girls, two boys, and their nurse Marie. They range in height from eight to twelve inches and are printed in several bright colors on excellent paper manufactured especially for this purpose. There is a complete paper wardrobe for each doll, permitting of several complete changes of costume for all occasions. In all there are 43 hats, dresses, etc. The set complete is enclosed in a large attractive envelope.

Children can secure these dolls for a limited time by simply bringing the coupon below or having their mother or friends do it for them. Bring it to us together with 8 cents in stamps or currency and the dolls will be given you immediately.

It is necessary for those wishing sets of the dolls to order promptly as the comparatively limited number which we are able to obtain at a price which enables us to make this very liberal offer, will be disposed of in a very short time. These dolls sell everywhere for 60c. Bring in your coupon and 8 cents while our stock lasts.

This coupon and 8 cents (11 cents if dolls are to be mailed) upon presentation at the Plainfield Daily Press Office will entitle the holder to one set of

MOTHER'S DARLINGS AND NURSE MARIE.

(If dolls are to be mailed be sure to send full address).

ADVERTISE All Your Wants, To Let, For Sale, Boards, Personals, etc., in The DAILY PRESS. **1c A WORD**

IT WAS A GENUINE INDIAN BLANKET

IN THE SPORTING SPOTLIGHT

BASEBALL.

Results of Games Played In National, American and Other Leagues.

NATIONAL LEAGUE.

At Cincinnati: R. H. E.
Boston .....0 1 0 0 0 0 0 0 0—1 5 2
Cincinnati .2 0 0 1 0 0 0 2 *—5 9 3
Batteries—Perdue, Strand and Rariden; Brown and Clark. Umpires—Rigler and Byron.

At St. Louis: R. H. E.
Philad'hia .0 1 0 0 0 0 0 0 0—1 7 0
St. Louis ..0 0 0 0 0 0 0 0 0—0 4 0
Batteries—Alexander and Killifer; Sallee and Wingo. Umpires—Klem and Orth.

At Pittsburgh: R. H. E.
New York .0 0 0 0 0 0 0 0 1—1 6 1
Pittsburgh 1 0 4 0 0 0 0 0 *—5 8 0
Batteries—Marquard, Fromme, Crandall and Wilson; Adams and Gibson. Umpires—O'Day and Emslie.

At Chicago: R. H. E.
Brooklyn ..0 0 0 2 0 0 0 0 0—2 6 0
Chicago ....4 6 0 3 0 0 0 0 *—13 16 3
Batteries—Rucker, Curtis, Heckinger and Miller; Pierce and Needham. Umpires—Brennan and Eason.

STANDING OF THE CLUBS.

	W.	L.	P.C.		W.	L.	P.C.
New York	68	30	.693	Brooklyn	43	51	.457
Phila'phia	59	35	.628	Boston	41	56	.423
Chicago	52	48	.520	St. Louis	38	63	.376
Pittsburg	50	47	.515	Cincinnati	41	62	.398

AMERICAN LEAGUE.

At Boston: R. H. E.
St. Louis ..0 0 0 0 0 0 0 0 0—0 2 2
Boston .....1 0 0 0 0 0 0 2 *—3 8 0
Batteries—Leverenz, Alexander and McAllister; Leonard and Carrigan.

Second game: R. H. E.
St. Louis ..1 0 1 0 0 2 0 0 0—4 12 2
Boston .....1 0 0 0 1 0 0 0 0—2 9 2
Batteries—Wellman and McAllister; Collins, Mosely and Carrigan. Umpires—Egan and Dineen.

At Washington: R. H. E.
Chicago .1 0 0 0 1 0 0 0 0 2—4 9 2
Wash'on 0 0 0 0 0 0 0 0 2 0—2 8 3
Batteries—Benz, Scott and Schalk; Boehling, Groome and Ainsmith. Umpires—Hildebrand and Evans.

At New York: R. H. E.
Detroit ....4 2 2 0 1 0 0 0 1—10 13 3
New York .0 2 0 0 0 1 2 0 0—5 8 5
Batteries—Dubuc and Stanage; Keating, Schultz and Sweeney. Umpires—O'Loughlin and Sheridan.

At Philadelphia: R. H. E.
Cleveland .3 0 2 0 0 0 0 0 0—5 7 0
Phila'phia 0 0 0 0 0 0 0 0 0—0 8 1
Batteres—Blanding and O'Neill; Plank, Houck, Pennock, Brown and Lapp. Umpires—Ferguson and Connolly.

STANDING OF THE CLUBS.

	W.	L.	P.C.		W.	L.	P.C.
Phila'phia	69	31	.690	Boston	47	52	.475
Cleveland	64	39	.622	Detroit	43	61	.413
Wash'ton	56	44	.560	St. Louis	42	65	.293
Chicago	54	51	.514	New York	32	64	.333

INTERNATIONAL LEAGUE.

At Baltimore: R. H. E.
Baltimore .....0 0 1 0 0 0 0 0 0 1—2 11 1
Toronto .....0 0 0 0 0 0 0 1 0 0—1 7 2
At Jersey City: R. H. E.
Montreal ..0 0 2 0 1 2 0 0 0 0 0—5 13 1
Jersey City 2 0 1 0 0 0 2 0 0 0 0 1—6 14 4
At Newark: R. H. E.
Buffalo ....1 0 0 0 0 3 0 0 0—4 12 2
Newark ....1 1 0 2 1 2 0 0 *—7 12 2
At Rochester: R. H. E.
Rochester .1 0 2 0 0 0 1 0 1—5 11 3
Providence 0 0 0 1 0 0 2 2 1—6 7 2

STANDING OF THE CLUBS.

	W.	L.	P.C.		W.	L.	P.C.
Newark	69	36	.657	Montreal	48	55	.466
Rochester	60	47	.561	Providence	50	58	.463
Baltimore	53	51	.510	Toronto	47	60	.439
Buffalo	53	54	.495	Jersey C'y	44	63	.411

NEW YORK STATE LEAGUE.

At Utica: R. H. E.
Elmira 2 8 3
Wilkesbarre 6 12 2
At Syracuse: R. H. E.
Albany 4 17 4
Syracuse 3 6 3
At Scranton: R. H. E.
Scranton 5 6 4
Binghamton 11 16 2
At Troy: R. H. E.
Utica 3 7 0
Troy 6 11 2

STANDING OF THE CLUBS.

	W.	L.	P.C.		W.	L.	P.C.
Troy	43	39	.524	Utica	46	47	.495
Wilk'arre	51	40	.560	Elmira	44	50	.468
Bingh'ton	49	41	.544	Syracuse	40	50	.444
Albany	50	42	.543	Scranton	34	58	.370

Tri-State League.

At Atlantic City—York, 4; Atlantic City, 1.

At Harrisburg—Allentown, 0; Harrisburg, 4.

At Wilmington—Trenton, 6; Wilmington, 1.

A NEW WORLD'S RECORD.

Kalamazoo, Mich, Aug. 6—When Peter Volo, driven by Murphy, won the two-year-old trotting division of the Horseman Futurity and the purse of $3,000 at yesterday afternoon's Grand Circuit, he established a new world's record for two-year-old trotters, going the first mile in 2:09. The distance was made with ease, Murphy holding the colt back as he came down the stretch. The former record of 2.09½ was made by Justice Brooks two years ago. In the second heat Peter Volo equaled the former record.

—It pays to use Press ads.

Queries, Comment and Answers

Sporting Editor:

Query—Is it too late to enroll my name to spend two weeks at the New Jersey Boys' Camp conducted by the Y. M. C. A. at Lake Waywayanda? If not, to whom should I apply?

F. O.

Answer—It certainly is too late for this season, but apply to C. W. Bingeman, boys' secretary of the local Y. M. C. A., for next year's registration. It's never too early.

Sporting Editor:

Query—Is swimming allowed in Holly's pond in South Plainfield.

A. E.

Answer—Surest thing you know.

Sporting Editor:

Query—Are there any fish in Tier's pond? C. T.

Answer—This stream was stocked by the State Game Warden some years ago but there are not enough of the finny tribe to make fishing profitable just now.

Sporting Editor:

Query—I am aware of the fact that the query I submitted you some time ago had nothing to do with sports but you claim to be able to answer anything, so I repeat the question and hope that you will assist me in some way? I desire to become better acquainted with a certain young lady I have chanced to meet several times at social affairs. Would it be right for me to write to her?

H. E. C.

Answer—All right, Henry, here goes. The reason why we did not help you out of troubles sooner was because your query was at the bottom of the pile and love notes have to await their turn as well as any other queries. Love letters are ever a mixture of bitter and sweet, and frequently fail to satisfy either party. But a profusion of conceits and quotations are not suited to their character, as true sentiment is usually direct and to the point, and does not stray into the by-ways of literature to gather flowers of rhetoric.

Sporting Editor:

Query—Please decide the following: With a man on first-base the batter hits to shortstop, who throws the batter out at first base. First baseman then throws the ball to second base ahead of the base-runner. Does second baseman have to tag base-runner or is it only necessary for him to touch second base?

G. H.

Answer—The runner was not forced at second base and would have to be tagged with the ball before he could be retired, to make it a double play.

Sporting Editor:

Query—What does a chauffeur's license cost and what is the salary received? A. D.

Answer—If you run a machine under thirty horse-power, four dollars. The salary depends upon the position one has.

Sporting Editor:

Query—is Parker Field open Saturday afternoons? By this I mean the apparatus. A. E. T.

Answer—It certainly is, and there is an assistant in charge.

Sporting Editor:

Query—Can a man 21 years old marry a girl of 19 "on the quiet" if he has two witnesses? T. Y. U.

Answer—Sure, if she's willing. How would it be "on the quiet," though, if you had two witnesses?

RUNS SCORED IN THE THREE BIG LEAGUES.

	Saturday.	Sunday.	Monday.	Tuesday.	Wednesday.	Thursday.	Friday.	Totals.
NATIONAL.								
New York	2	..	2	1	..	..	..	5
Brooklyn	4	5	7	2	..	..	..	18
Philadelphia	8	5	6	1	..	..	..	20
Boston	2	5	4	1	..	..	..	12
Pittsburgh	7	..	1	5	..	..	..	13
Cincinnati	1	8	13	5	..	..	..	27
St. Louis	4	4	3	0	..	..	..	10
Chicago	1	12	1	13	..	..	..	27
AMERICAN.								
New York	1	..	6	5	..	..	..	12
Boston	4	..	..	5	..	..	..	9
Philadelphia	4	..	7	0	..	..	..	11
Cleveland	12	..	1	5	..	..	..	18
Detroit	2	..	4	10	..	..	..	16
Chicago	4	..	5	4	..	..	..	13
St. Louis	1	..	..	4	..	..	..	5
Washington	3	..	3	2	..	..	..	8
INTERNATIONAL.								
Newark	14	4	..	7	..	..	..	25
Jersey City	6	..	9	6	..	..	..	21
Baltimore	14	..	3	2	..	..	..	19
Providence	2	7	6	6	..	..	..	21
Buffalo	7	..	1	4	..	..	..	12
Montreal	1	6	7	5	..	..	..	19
Toronto	15	..	3	1	..	..	..	19
Rochester	6	6	..	5	..	..	..	17

BIG LEAGUE GAMES TODAY.

National League.

New York at Pittsburgh.
Brooklyn at Chicago.
Boston at Cincinnati.
Philadelphia at St. Louis.

American League.

Detroit at New York.
Cleveland at Philadelphia.
St. Louis at Boston.
Chicago at Washington.

International League.

Buffalo at Newark.
Montreal at Jersey City.
Toronto at Baltimore.
Rochester at Providence.

WINS IN STRAIGHT HEATS.

Flemington, Aug. 6—Edna Hamlin, the bay mare owned by Abram S. Case, took the 2:24 trot at the Flemington Fair races yesterday afternoon in three straight heats. Ashlook, the chestnut gelding owned by the Bergen Horse Company, Jersey City, was a close second in all three heats. Briarus, owned by A. W. Kline, of Reading, captured the half-mile running race in 50½ seconds. Algomah, owned by Wyatt Jones, of Poughkeepsie, N. Y., was second, and L. M. Stackhouse, of Philadelphia, was third with Gelden Vale. The summaries:

2:25 pace; three in five; purse $400.

Edna Hamlin, b. m., by Lorenzo Hamlin (Berry)	1	1	1
Ashlook, ch. g. (Berdick)	2	2	2
Owyhoo, b. m. (Miller)	3	3	3
The Monolog, b. f. (Shreve)	5	4	3
Happy Bill, b. g. (Rhodes)	6	6	5
The Governor, s.g. (Murray)	4	5	dr

Time, 2:18¼, 2:18¼, 2:19¼.

TENNIS FOR BRIDGMAN CUP.

Norfolk, Conn., Aug. 6—The twenty-first annual tennis tournament for the Bridgman Cup started here yesterday with thirty-five contestants, among them being A. H. Mann, Jr., the Yale star, who won the cup last year; Robert Leroy, of New York, twice winner of the cup, and Frank Watrous, the former Yale expert. All three came through the first round yesterday, winning in handy fashion. Everett Bacon, the Wesleyan crack, won his match in the preliminary round.

CALLAHAN DENIES RUMOR.

Washington, August 6.—Manager Jimmy Callahan, of the Chihago White Sox, denied the rumor that he was to be relieved as manager of the Windy City team at the end of the season by President Comiskey, because of the latter's alleged dissatisfaction over the way the club had been travelling lately. It was rumored that Jake Stahl, the former manager of the Boston Red Sox, would succeed Callahan.

ONE DAY'S RESPITE FOR THE EXCURSION

No Games Scheduled in the Parker Field Senior League For Tomorrow.

PARKER FIELD SENIOR LEAGUE.

Standing of the Clubs:

	W.	L.	P.C.
Athletics	5	0	1,000
Rovers	4	3	.571
Parker A. C.	1	3	.250
Ironsides	0	4	.000

Yesterday's Results.

Rovers 6, Pick-ups 5 (eleven innings). practise game.

Scnedule for Friday.

10 o'clock—Parker A. C. vs. Ironsides.

3:30 o'clock—Parker A.C. vs. Athletics.

1:30 o'clock—Athletics vs. Ironsides.

The game scheduled to be contest- between the Parker A. C. and Rovers ed between the Parker A. C. and Rovers in Parker Field Senior League yesterday afternoon, was called off and the Rovers indulged in an eleven inning tilt with a team of stars having among its numbers, players from nearly every other combination in the league.

This contest will not effect the league standing and the Rovers are yet a couple of games behind their rivals the Athletics, who are setting a terrific pace. No games will be played tomorrow on account of the excursion, but Friday will decide a trio.

FREE TRIPS TO FIRST WERE COSTLY TO JACKSON TEAM

Eight runs in the fifth inning made the Jackson Bible Class yell for help in their scheduled Parker Field Junior League clash with the Red Stars on the playground diamond yesterday afternoon, and when the clouds had lifted after the sixth round of play, the score stood 13 to 5 in favor of the Stars and the farce was curtailed at this point.

Bases on balls were directly responsible for the Jackson's defeat, for Houston issued an even dozen of the free trips. Each aggregation got six hits and made one error apiece.

The score:

RED STARS.

	R.	H.	PO.	A.	E.
Smith, 1b.	1	0	8	0	0
S Boos, ss.	1	1	0	0	0
V. Mullin, p.	1	1	1	7	0
G. Boos, 3b.	1	1	0	0	0
F. Mullin, 2b.	3	2	4	1	0
Adams, cf.	2	0	0	0	0
Kiely, c.	3	1	5	0	0
S. Murphy, rf.	1	0	0	0	1
McAfee, lf.	0	0	0	0	0
	13	6	18	8	1

JACKSON B. C.

	R.	H.	P.O.	A.	E.
Campbell, c.	1	2	6	1	0
McCormick, cf.	1	0	2	1	1
Houston, p.	1	1	0	7	0
Rubenstein, 3b.	0	0	1	0	0
Butler, 2b.	0	1	2	1	1
McNee, cf.	0	0	0	0	0
O'Connor, lf.	0	0	0	0	0
Kane, rf.	0	0	0	0	1
Snyder, ss.	2	2	7	0	1
	5	6	18	10	4

Score by innings:

Jackson B. C.	1	0	1	0	0	3	—			5
Red Stars	0	3	0	0	8	2	—			13

Summary—Home run, Kiely; two-base hit, Snyder; base on balls, off Houston 12; umpire, Burton and Grobes time of game, 1.15.

—Advertise in The Daily Press.

—For quick results use Press want ads.

"MAC" SAYS

EXERCISE.

"Oh, baseball is a healthy game,"
a fan remarked to me,
"It stirs the sluggish blood and
makes the heart beat merrily,
It clears the eye, it clears the brain,
it makes the body strong;
It lays aside a store of health to live
and prosper long."
"How often do you play the game?"
I calmly made reply,
And as he spoke there was a look of
pity in his eye.
"What? Me? Get out there in the sun
and sweat to death?" he said.
"Perchance you have a notion, I am
crazy in the head."

THAT FAMILIAR RAG.

Warble not in mournful numbers;
"Parks are getting bumped again"
I can hear it in my slumbers,
So familiar is the strain.

During months of persistent effort the Park Avenue combination has held last place against all invaders, demonstrating that perseverance always brings its reward.

Why not change around and give Trinity a chance at the flag in the place of Park Avenue. Trading franchises and percentages is popular just at this time, and appropriate too, in some cases.

Every time we hear a man offer to bet that Dunellen will beat Plainfield in this era of baseball wisdom we are let to wonder whether Confederate money is involved. When the season opened it looked as though Dunellen would cop the pennant, but alas and alack—

Ernest Dorflinger admits that he discovered Cliff Randolph and three other Central New Jersey League teams are willing to admit that Ernie is some discoverer. If Cliff should go to the big show before the season ends, local fandom would receive a sad jolt—as would also the Pets percentage.

On the theory that misery loves company, the Spicer and Park Avenue baseball teams may organize a Mutual Sympathy Company. Both are the undisputed champions of the cellar position in their respective leagues.

Aside from taking money from a blind man it is hard to conceive of a more cruel and unusual act than make Warry McLaughlin run the bases. And yet Howard Craig still insists on the veteran galloping around the cushions when he lines them out.

None of the Central League managers have been heard to opine regarding the merits of the umpires in the organization. The amazing part of it all is that the managers have really seen the decision servers at work too.

After revising the tariff bill, deciding on the currency bill, settling the muddle in Mexico, placating Japan, probing the Mulhall revelations, shaking up the postoffice department, debating on the question of more battleships, solving the high-cost-of-living problem, appointing 100,000 men to office and then sending a lot of Wall street men to jail, Congress will now look into baseball and we have a short respite granted us to look into Cliff Randolph's claims.

From present indications, if Cliff Randolph succeeds in getting what he demands he will undoubtedly be one of the most notorious holdouts of the 1914 season.

All he wants is a salary guaranteed to last forever in the big league. Similar to a pension, douncherknow.

—For quick results use Press want ads.

RED STARS KEEPING LAURELS WORRIED

Second Place Aggregation Following Along at Leader's Heels Ready to Take Lead.

PARKER FIELD JR. LEAGUE.

Yesterday's Results:

Laurel A. C., 15; Princeton, 2.
Jackson B. C., 5; Red Stars, 13.

Standing of the Clubs:

	W.	L.	P.C.
Laurel A. C.	7	0	1,000
Red Stars	6	2	.750
Jackson B. C.	2	5	.285
Princeton	1	3	.250
Arrow A. C.	1	5	.166
West Ends	0	2	.000

Six teams are now contesting the Parker Field Junior League pennant race and each aggregation is putting up a stiff article of baseball in an effort to fag out the fleeting Laurels. Both of the contests played yesterday were decided by large scores and the Laurels' victory gave them an advantage that will be difficult to overcome.

By defeating the Jackson Bible Class nine, the Red Stars mounted one game nearer the top and had the Laurels lost yesterday would have taken the league leader's place at the helm.

O'LEARY'S HOMER WON GAME IN ELEVENTH INNING

O'Leary's home run clout in the eleventh inning won a close and interesting eleventh inning baseball game on Parker Field, yesterday afternoon, the Rovers, of the Parker Field Senior League, defeating a team known as the Pick-ups and composed of players from nearly every other combination in the league by a count of 6 to 5.

The score by innings:

Rovers	0	0	0	0	2	2	0	1	0	0	1—6
Pick-ups	0	0	4	0	1	0	0	0	0	0	0—5

Batteries—Pick-ups, Brennan and Gleason; Rovers, O'Leary, Schemeyer and Blanchard.

JOHNSTON WINS AGAIN.

William M. Johnston, the California schoolboy, won his way into the semi-final round of the New York State lawn tennis championship in singles, yesterday, on the Crescent Athletic courts at Bay Ridge. The brilliant young Californian will have as an opponent in his next round A. H. Mann, Jr., of Yale. In the upper half of the tournament S. Howard Voshell continued his excellent playing, and will probably be called upon to play H. W. Slocum in the semi-final round. Johnston scored an easy victory over Frederick C. Inman in two straight sets by the score of 6-3, 6-3, while Voshell overwhelmed Baggs 6-4, 6-0.

SPEARS SETS NEW MARK.

Newark, Aug. 5—"Bob" Spears, the Australian cyclist, at the Motordrome, last night, created another track record when he crossed the line a winner in his heat of the half-mile professional in 0:53. Spears, as the scratch man, was called upon to concede very liberal handicaps, so that he had to ride in his best form in getting around the field.

GOLF EXPERTS COMING.

London, Aug. 6.—Harry Vardon and Edward Ray, the noted golf experts, sailed today on the Celtic to compete in the American open championship tournament to be held next month at Brookline, Mass. Ray and Vardon are accompanied on the trip by Wilfrid Reid, the professional at the Banstad Downs Club, and Louis Tellier, a well known French professional.

LAURELS WON WHEN THEIR OPPONENTS MADE TEN ERRORS

Playing errorless ball while their opponents were contributing ten spillups, the Laurel A. C. baseball team, of the Parker Field Junior League, trimmed the Princeton aggregation by a count of 15 to 2 on the playground field yesterday afternoon.

Butler, who twirled for the winners, allowed but three hits and fanned seven. Flatley, Sneider and Rimmer did some good batting for their respective teams.

The score:

PRINCETON A. C.

	R.	H.	PO.	A.	E.
R. Lee, c.	1	0	3	0	1
Rimmer, p.	1	2	0	0	1
Polling, 1b.	0	1	1	1	0
McCormick, 2b.	0	0	2	0	3
McEvoy, ss.	0	0	3	0	1
Collins, 3b.	0	0	0	2	1
McAfee, lf.	0	0	2	0	0
H. Clarkson, cf.	0	0	1	0	3
Newell, rf.	0	0	0	0	0
	2	3	12	3	10

LAURELS.

	R.	H.	PO.	A.	E.
J. Roddy, rf.	1	1	0	0	0
Simpson, cf.	3	1	0	0	0
Keating, 2b.	1	0	1	0	0
Sneider, 3b.	3	2	1	0	0
Day, 1b.	2	0	7	1	0
Flatley, lf.	3	3	2	0	0
Mullin, ss.	1	0	1	2	0
McCormack, c.	0	0	0	0	0
Butler, p.	1	0	0	2	0
	15	7	12	5	0

Score by innings:

Laurel A. C.	4	5	1	0	1	4	—15
Princeton	2	0	0	0	0	0	—2

Summary—Two-base hits, Rimer, Simpson; base on balls, off Rimer 6, off Butler 3; double plays, McAfee, McCormack; three-base hit, Sneider; strike outs, by Butler 7, Rimmer 1; first base on errors, R. Lee; umpire, Kiely.

STARS LOST, ROOKIES WON.

Chicago, Aug. 6.—Five star left-hand pitchers in the major leagues lost their games yesterday. Rube Marquard, Nap Rucker and Slim Sallee went down to defeat in the National, while Eddie Plank and Ray Collins were beaten in the American. Kid Leonard of the Boston Red Sox, George Pierce of the Chicago Cubs and Carl Weilman of the St. Louis Browns—all rookie left-handers—succeeded in winning their games. Reb Russell pitched a fraction more than one inning for the Chicago White Sox and gets credit for a victory, he being the fourth lucky member of the juvenile southpaw tribe. Boehling, the Washington left-hander, was neither winner nor loser, being relieved in the tenth inning with the score tied. Rube Marquard's winning streak was broken by the Pittsburgh Nationals after the New York star had achieved nine straight victories. Slim Sallee was returned a loser against the rushing Philadelphia Nationals, although he pitched a better game than any of the luckless five, allowing only one run.

EUROPEAN CHAMP. HERE.

Andre Grapperon, the best of European motorcyclists, who has been engaged to race the stars of this country, arrived on the Kaiser Wilhelm der Grosse yesterday. Grapperon will make his first appearance at the Brighton track on next Sunday night, when he will race Charley Davis for the world's title.

EBBETS OUT SCOUTING.

Chicago, Aug. 6—After yesterday's game President Charles H. Ebbets of the Brooklyn Baseball Club and Larry Sutton, scout for the Dodgers, left for a trip through the minor leagues of the Middle West and East. The need of pitching talent has been impressed upon the Brooklyn Club president and he will look over several promising youngsters enroute.

—Advertise in the Plainfield Daily Press. It pays.

Store Closes Evenings at 5:30; Saturday at 1 P. M.

HAHNE & CO.

NEWARK'S STORE BEAUTIFUL BROAD, NEW and HALSEY STS.

WE GIVE AND REDEEM SURETY COUPONS

Summer Wash Fabrics

At Greatly Lowered Prices

Of course, no one is missing our Great Sale of A. P. C. Wash Fabrics. No one should; no one will. At the same time the wise ones are not overlooking those lots of higher-grade wash fabrics which we are featuring in connection with this sale. These include the following favored fabrics—

12½c PRINTED BATISTE 7c
All this season's good styles.

39c RATINE SUITINGS 19c
All the wanted fashionable shades.

19c WHITE DIMITIES 10c
Various size checks.

15c WHITE GOODS 7c
New perfect fabrics for waists and dresses.

25c WHITE POPLINS 18c
Highly mercerized; launderable.

25c NATURAL LINEN, 14c
36 inches wide; golden tan.

19c WHITE MADRAS 12½c
20 choice styles to choose from.

65c RAMIE LINEN 39c
45 inches wide; a limited lot.

$3 and $5 Shoes $1.95

There is still good picking amongst these Women's Low Shoes at this insignificant price. There is a variety of leathers and many styles, but as they are broken lines you will not find all sizes in all styles.

They are shoes of standard makes and will come in mighty fine for finishing out the summer season. If you can find your size and the style you like in this lot of $3 and $5 shoes you will be glad to get them for **$1.95**

Sale of Trimmed Hats

Were $5 to $12.50---Now $1, $2 and $3

Our milliners are actively engaged in the production of early Fall hats. It means that we must make way for them immediately and that Summer hats must go.

While you have two months of wear for these hats, we cannot have them on our counters and stands any longer than is absolutely necessary. Therefore, we are making prices that should dispose of them speedily.

Some of these hats have not been in our stock more than ten days, these being the white hats which we have been producing for Summer wear from day to day. We are including them all in the mark-down, and we know you will be glad to get them at the little price we ask.

$5 to $12.50 Hats at $1, $2 and $3

Close to 60,000 Pieces

Decorated Porcelain

In This Great Outpouring

INCLUDING THESE USEFUL PIECES:

$25 Dinner Sets, $14.98.
18c Dinner Plates, 10c.
15c Breakfast Plates, 10c.
10c Bread and Butter Plates, 5c.
65c Covered Dishes, 39c.
65c Casseroles, 39c.
35c Nappies, 15c.
20c Nappies, 10c.
20c Cups and Saucers, Tea, 10c pair.
10c Fruit Saucers, 5c.
18c Double Egg Cups, 10c.
59c Gravy Boats, 29c.
69c Meat Dishes, 39c.
35c Meat Dishes, 19c.
29c Meat Dishes, 15c.
15c Bowls, 10c.
18c Soup Plates, 10c.
22c pair Cups and Saucers, Coffee, 10c pair.
10c Single Egg Cups, 5c.
18c Oatmeal Saucers, 10c.
29c Gravy Boats, 15c.
39c Sugar Bowls, 15c.
35c Cream Pitchers, 15c.
35c Bouillon Cups and Saucers, 15c.
75c Soup Casserole, 49c.
89c Covered Butters, 49c.
29c Pickle Dishes, 15c.
49c Bakers, 25c.
39c Bakers, 19c.
35c pair Cup and Saucer, 15c pair.
39c Nappies, 19c.
20c Ramekins, 10c.
89c Casseroles, 49c.
35c Custards, footed, 15c.
10c and 19c Fancy Plates, 5c.
25c Wall Plaques, 15c.
30c Ice Water Jug Tiles, 19c.
35c Ice Water Jug, 15c.
49c Teapot, 25c.
25c Teapot, 15c.
19c Fancy Plates, 10c.
98c Fancy Salad or Berry Bowl, 49c.
98c Fancy Pitcher, 49c.
69c Fancy Covered Ice Water Pitcher, 49c.
98c Fancy Sugar and Cream, 49c.
59c Fancy Pitcher, 39c.
49c Fancy Pitcher, 25c.
49c Salad or Berry Bowl, 25c.
49c Cake Plate, 25c.
49c Sugar and Cream Set, 25c.
49c Beer Mugs, 25c.
$1.98 Berry Set, 98c.
$1.09 Berry Set, 69c.
30c Covered Pitcher, 19c.
49c Pitchers, 19c.
49c Salad Bowls, 19c.
35c Cake and Rail Plate, 19c.
15c Fruit Saucer, 10c.
98c Fancy Cake Plate, 49c.

Continuing the Great

A. P. C. Fabric Sale

We guarantee these to be the highest grade **A. P. C. Wash Fabrics.**

We guarantee every yard to be absolutely unfadable—to stand every test of sun or water.

We guarantee that no other store in Newark will have a stock anything like what we have assembled for this sale.

Hahne & Co. Newark, N. J.

TRY A PRESS WANT AD

FORAKER ADMITS HE MET MULHALL

Denies Talking With Lobbyist Regarding Legislation.

EXPLAINS STORY OF LAMAR

Former Senator Declares False Statement That He Ever Favored Legislation Sought by N. A. M.—Also Denies Story of Meeting to Beat Taft.

Washington, Aug. 6.—The special house committee began grinding on the thousands of letters already introduced before the senate committee and prepared to cross examine Colonel Mulhall on his claim of influence with various representatives.

The senate committee, having finished with Mulhall, began hearing some of the men referred to in his correspondence. Former Senator Foraker was the first and chief witness of the session, and he generally denied Mulhall's claims of influence with him.

Former Senator Foraker, on taking the stand, explained his connection with the sale of the Union Pacific to a reorganization committee in 1897, which was brought into the lobby investigation by David Lamar. Lamar testified that Foraker, through influence at Washington, took a leading part in the deal at Lamar's solicitation.

Admits Knowing Mulhall.

Foraker testified that at the time of reorganization the Union Pacific owed the United States $30,000,000, and one proposal was that the government receive only part of that sum. Foraker swore he did not figure in the case except in an effort to see that the government got the whole sum. He had known Mulhall since 1883, when he (Foraker) was a candidate for governor of Ohio. He did not know how active Mulhall was in his behalf in that campaign.

"I don't remember that I ever asked him to work for me, and I don't know that I asked him not to," he said.

The senator denied that he ever favored legislation wanted by the N. A. M. or that he talked with Mulhall about legislation in Washington. He frequently talked to men in the capitol, however, in those days about legislation.

"Before we got so good as we are now," he said, "I thought it was all right to answer questions. Of course I never had any idea that these conversations were to be made the basis of reports by some lobbyist."

Foraker flatly denied Mulhall's testimony of a conference at which many leading Republicans opposed to the nomination of Taft gathered at Foraker's house to discuss plans for concerted opposition.

"No such conference was held at my house or elsewhere," said he.

SULZER AFTER GRAFT PROBE.

Confers With State District Attorney of Hennessy Charges.

Albany, N. Y., Aug. 6.—Governor Sulzer conferred with District Attorney Rollin P. Sanford of Albany and Commissioner John A. Hennessy, whom he appointed several days ago to investigate the management and affairs of state departments, presumably regarding the advisability of empaneling a special grand jury in Albany county to consider the graft and padded payroll charges made by Mr. Hennessy after his investigation of the wiring and other interior contracts at the capitol early in the year.

Governor Sulzer declared some time ago that he intended to turn over the Hennessy allegations concerning the capitol contracts to a grand jury. This evidence apparently implicates several former state officials and the employees of several contractors who did the interior work on the capitol.

SULZER GETS "PATSY" BACK.

Governor's Lost Terrier Found Locked In Mr. O'Dwyer's Barn.

Albany, N. Y., Aug. 6.—"Patsy" was found last night and there is rejoicing in "the People's House." The terrier was located in O'Dwyer's barn at Morton avenue and Swan street, half a mile from the executive mansion and a short distance from the residence of Patrick E. McCabe.

Two youths appeared at "the People's House" and informed Mrs. Sulzer that "Patsy" was in O'Dwyer's barn. The governor dispatched two of his detectives to the barn and half an hour later "Patsy" was back home.

The detectives started to break into the barn despite the fact that a bulldog was on guard. Then Mr. O'Dwyer came along and unlocked the door. He declared the dog was his, but as it still wore the collar which the governor had placed on it waived his claim.

LIGHTNING IN MINE.

Shoots Down 300 Feet and Tears Off Leg of Miner.

Globe, Ariz., Aug. 6.—A bolt of lightning shot through nearly a mile of tunnel in the Copper Reef mine, jumped 300 feet down a winze and nearly tore a leg off of one miner and shocked more than a score of others.

The bolt was conducted through the tunnel by the steel rails of a skip hoist.

—If you keep boarders, become a successful want advertiser! You can—and a good way to prove it is to write a want ad today that will fill the last vacancy at your table!

COLONEL DAVIS, U. S. A.

He Is In Command of the Coast Defenses In War Game.

Colonel Davis' headquarters are at Fort H. G. Wright. He is directing operations from that point against the "hostile fleet, which is attacking New York.

SLASHED IN BRAWL WITH CONGRESSMAN

Representative and Doorkeeper In Saloon Row.

Washington, Aug. 6.—During a rough and tumble fight in the barroom of the New Varnum hotel Representative Robert Y. Thomas of Kentucky cut David Goodlett, an assistant doorkeeper of the house, who hails from Alabama.

The two southerners appeared to be on fairly good terms, according to bystanders in the barroom, until Goodlett is said to have called Thomas a liar. Thomas took exception to the allegation, according to the bystanders, and promptly told Goodlett that he was not only a liar, but much more unmentionable things.

Then they clinched, and the air thickened. In the scuffle Thomas is reported to have reached to his hip pocket. A knife was seen to flash.

The bystanders rushed in and separated the combatants. Goodlett staggered from the bar.

Just outside of the hotel Goodlet met Policeman McNamara and exhibited to him a slight cut on the neck. He requested the policeman to arrest Thomas. In the meantime word had been sent across the street to the house office building, and before the policeman arrived Senator Ollie James, Thomas' brother-in-law, and Representative Heflin of Alabama led the Kentuckian to a place of safety.

When last heard of Goodlett exhibited an inch cut on his neck surrounded by a bedraggled and blood covered shirt, insisting that Mr. Thomas had not treated him right.

General Markets.

New York, Aug. 6.

BUTTER—Firm; receipts, 15,856 packages; creamery extras, lb., 26¾a27¼c.; firsts, 25a26c.; seconds, 23½a24½c.; state dairy, tubs, finest, 25½a26c.; good to prime, 24a25c.; common to fair, 22a23½c.; process extras, 24½a25c.; firsts, 23½a24c.; seconds, 22c.; imitation creamery, firsts, 24c.; factory firsts, 22a23½c.; seconds, 22c.; packing stock, No. 1, 21½c.; No. 2, 20½a21c.; No. 3, 19a20c.

CHEESE—Steady to firm; receipts, 7,722 boxes; state, whole milk, specials, white, fresh, lb., 14¼c.; colored, 14¼a14½c.; average fancy, white, 13¾a14c.; colored, 13¾a14c.; state skims, fresh specials, 10½a11c.; choice, 8a10c.

EGGS—Firmer; receipts, 13,528 cases; fresh gathered extras, doz., 25a27c.; extra firsts, 23a24c.; seconds, 21a22c.; dirties, 18a20c.; checks, 9a15½c.; state, Pennsylvania and nearby hennery whites, 27a35c.; gathered whites, 24a33c.; hennery browns, 28a30c.; gathered brown and mixed colors, 21a27c.

HAY AND STRAW—Firm on hay; dull on straw; timothy, 87½c.a$1.05; shipping, 70c.; clover, 60a87½c.; clover mixed, 55a95c.; long rye straw, $5a90c.; oat, 45c.; small bales, 5a7½c. less.

POTATOES—Steady; Long Island, bbl. or bag, $2a2.37; Jersey, round, bbl. or bag, $1.75a2.25; southern, $1.25a2; seconds and culls, $1; new southern yams and sweets, $2a4.

OATS—Receipts, 18,000; shipments, 10,000; standard white in elevator, 48c.; No. 2, 46½a47½c.; No. 3, 46a47c.; No. 4, 44½a45½c.; natural white and clipped white, 45½a47c.

DRESSED POULTRY—Western frozen milk fed broilers, 12 to box, 24 lbs. to dozen and under, lb., 23c.; 28 to 30 lbs., 20c.; fryers, 31 to 45 lbs. and over to dozen, 17a20c.; roasters, 48 lbs. and over to dozen, 18a20c.; frozen corn fed broilers, 24 lbs. to dozen and under, 21c.; 28 to 30 lbs. to dozen, 18c.; roasters, 48 lbs. and over to dozen, 17a20c.; chickens, bbls., Philadelphia and Long Island squab broilers, per pair, 25c.; Pennsylvania and Virginia broilers, 22a23c.; western broilers, milk fed, 22a23c.; corn fed, 18a21c.; fowls, fresh, western, boxes, 16½a19½; bbls., 16½a18c.; old roosters, fresh, 13½c.; squabs, white, dozen, $2.25a4; dark, $1.75; fresh killed hen turkeys, lb., 16c.; tom, 18a19c.; frozen turkeys, western, fancy, 25a27c.; nearby fresh spring ducklings, per lb., 16c.

Live Stock Markets.

Pittsburgh, Aug. 6.

CATTLE—Supply light, market steady; choice, $8.50a8.75; prime, $8.15a8.40; good, $7.80a8.10; tidy butchers, $7.75a8; fair, $7.35a7.50; common, $6a7; heifers, $5a8; common to good fat bulls, $4.50a7.25; common to good fat cows, $4a7.25; fresh cows and springers, $60a75.

SHEEP AND LAMBS—Supply light, market slow; prime wethers, $4.90a5; good mixed, $4.40a4.80; fair mixed, $3.75a4.25; lambs, $4a6.75; veal calves, $10.50a11; heavy and thin calves, $7a8.

HOGS—Receipts light, market lower; prime heavy, $9.10a9.20; heavy mixed, $9.25a9.30; medium and heavy Yorkers, $9.55a9.60; light Yorkers and pigs, $9.60a9.65; roughs, $7.50a8; stags, $7a7.25.

—Renting a flat, or house, or other property, is strictly "a classified advertising matter." Any other way of finding tenants is impracticable, costly and—sometimes—impossible.

WHAT'S THE MATTER WITH LOCAL BABIES?

Asbury Park Complains That There Are No Plainfield Entries In Annual Parade.

Asbury Park, Aug. 6—The Asbury Park Carnival Commission, which conducts the annual baby parade here is wondering what is the matter with Plainfield mothers. Up to the present time there has not been a single entry from Plainfield in this great parade of the infants, which has been a feature of the resort for so many years. In the past Plainfield has been well represented each year, and not a few prizes have gone to the Queen City. In viw of the fact that every entrant will get a silver cup, and the mother of each one a box of candy, it is hoped that there will be some entries from Plainfield.

This is to be a month of aeroplanes for boardwalk visitors. George M. Dygott, who flew from Long Island to Bradley Beach last week, expects to make two flights along the beach on Friday. His machine is now on exhibition in a tent on the beach at the end of the Ocean Grove boardwalk. Grover Cleveland Bergdall, the Philadelphia aviator, is planning a passenger carrying trip to Atlantic City, thence to Asbury Park, across State to Trenton and on home. He will start Wednesday and be in Asbury Park over Thursday. The week of August 21 will witness six days of aviation sport at the athletic grounds and along the beachfront. Bleriot monoplanes and a Curtis biplane will be used. Johnny Mack, of Newark, will make balloon ascensions and Frank Goodale, of Palisade Park, will operate a dirigible. There will be motor cycle races and other track sports. The aviators will be O. E. Williams, of Scranton, Fred Hill and Fred Bauringer, of Hemstead. The aviation program will take place daily from 2 to 5 o'clock.

The Asbury Park Gun Club has arranged for a big tournament at its boardwalk traps August 25 and 26, and another shoot on Labor Day. On Saturday the second stage of the 200 bird shoot for the Dupont cup will take place.

One day visitors yesterday included those who came on the excursions of the Union Sunday-schools of Bound Brook, and of the Sayreville and the Methodist Sunday-school of Lakewood.

Helen Keller spoke to several thousand people at the Ocean Grove Auditorium, last night, on "The Heart and the Hand" or "The Right Use of Our Senses." She was accompanied by her teacher, Mrs. Macy, who by way of introduction, told how she came to teach Miss Keller and assist her to overcome all barriers with the outside world.

Nearly ten thousand people will listen to the rendition of Handel's immortal "Messiah" at the Ocean Grove Auditorium, Saturday night. It will be a most notable production, possibly one of the greatest that has ever been given in this country. The chorus will number over six hundred voices, and will be supported by a fine symphony orchestra from New York and the Ocean Grove organ. The soloists are among the very best in America. Marie Kaiser, the soprano, is a Western girl who has made a name for herself in New York the past winter. She has a fine personality and a magnificent voice. Mary Jordan, the contralto, has only recently been engaged for leading roles in the Century Opera Company. She will give a noble rendition of the Messiah solos. Dan Beddo's brilliant tenor voice will be heard at its best, and Frederic Martin, the bass, has sung the Messiah more times than other bass because he can do it better than anyone else. This will be the only oratorio given at Ocean Grove this summer.

Sousa and his band will play two very fine program at the auditorium next Monday. Tomorrow night a special organ recital by Dr. Percy J. Stearns, city organist of Atlanta, Ga., will be well attended. Over 2,000 tickets were sold yesterday for the coronation of Queen Titania at the Auditorium, August 15.

The last fireworks display of this month will be given on the beach at the foot of Deal Lake, Friday night. There will be no Deal Lake carnival this year.

Plainfield people registered at Asbury Park hotels are: Newburgh—Miss Edna Sherwin, Margaret William; Wyandank—T. J. Shirley.

CONDEMNED HOUSES HAVE NOW BEEN MADE SANITARY

Conditions having been satisfactorily remedied by the tenants living in the condemned houses on Arlington avenue, Health Officer Randolph Chandler, of the local department, announced this morning that they would be allowed to remain in the dwellings providing the present standard of sanitation is maintained.

Sometime ago, Mr. Chandler notified the residents to vacate the houses within ten days, there being no water supply or toilet conveniences in the apartments in question, but immediately after receiving the notices a number of the tenants got busy and rectified matters until they now come up to the health board's demands. Rather than make conditions better a number of the families vacated the houses, but others did their share of the "cleaning out" and installing improvements, with the result they will be allowed to remain in the houses.

HOTELS.

WHEN IN PLAINFIELD, N. J. STOP AT
THE QUEEN CITY HOTEL
All Newly Furnished.
A la Carte Service Unsurpassed.
P. FLOERSCH, Prop.
W. M. FLOERSCH, Mgr.

HOTEL WALDORF
HENRY WINDHAM, Prop.
EAST FRONT STREET.
Gottfried Krueger's Extra Beer on draught. Imported Wines, Liquors, and Cigars. Hotel accommodations, and private Dining Room.

HOTEL SOMERSET
Newly Painted and Papered throughout. Table Board and rooms by Day or Week.
Piel Bros. and Kruger's Beer on draught.
W. G. FEASTER, Proprietor.
97 Somerset Street. Tel. 692-L.

HOTEL KENSINGTON
NORTH AVENUE.
UNDER NEW MANAGEMENT.
House Thoroughly Renovated.
147 NORTH AVENUE.
SUNDAY DINNER—FROM 12:30 TO 2 P. M.—50 CENTS.

WEINMAN'S CAFE
GENERAL NEWS TICKER.
Stock quotations
Up to the Minute.
'PHONE 1527.

COAL DEALERS.

TenEyck & Harris
Dealers in
LEHIGH VALLEY COAL.
Office Rowley's Drug Store, 216 W. Front St. Tel. 2081-J-2.

TenEyck & Kelley
COAL
141 South Ave. Tel. 1155

R. L. CLINE
(Successor to C. H. Rugg & Co.)
BEST LEHIGH VALLEY COAL.
Yard and office 432 W. 3d St. Tel. 93

N. MEYERS & SONS
COAL
COKE AND WOOD
Office tel. 1152-w. 121 Watchung Av.
Yard tel. 1911-w
4th and Washington Sts.

PAINTERS AND DECORATORS.

AGENTS FOR
LIKE TILE
The Sanitary Wall Covering
WOOD KRUSTA
CHROMOCHROME WASHABLE WALL DECORATION.
Interior Decoration a Specialty.
Woolston & Buckle
Painters and Decorators,
145 NORTH AVENUE.

IT'S HOT NOW
but the cooler weather of fall—the best season of the year to paint—will soon be here. Meanwhile had you not better give some thought as to the best paint to use? When you're passing this way drop in and get booklets and color cards of John W. Masury & Son's paint.
JAMES C. HANSEN
Dealer in Paints, Oils, Glass, Varnishes, &c.
141 East Front St. Tel. 346

CAMP RAM'S HORN
HALSEY ISLAND
LAKE HOPATCONG
THOMAS M. MUIR
PROPRIETOR.
The ideal place for the young man who wants to really enjoy his brief vacation.
TERMS ON APPLICATION.

SMALLEY BROS.
147 NORTH AVENUE.
Headquarters For All Kinds of
MEATS
Spring Lamb and Broilers a Specialty.
LET US SERVE YOU.
TELEPHONE 88-A.

4% INTEREST

4% INTEREST

The opening of a savings account is

IMPORTANT

but adding to it regularly is much

MORE IMPORTANT

If you have no account in our Special Department subject to 4% interest, we invite you to start one. If you already have an account try making your deposits regularly and see how rapidly the fund will grow.

THE PLAINFIELD TRUST COMPANY

"The Bank that pays 4%"

Mid-Summer Sale

This is the time of stock clearing before the fall goods arrive and your opportunity to get just the pieces of Furniture, Beds or Rugs so long needed. When you consider that our regular prices are so much less than the "sale prices" of other stores, this sale will show such splendid values on dependable furnishings at exceptionally low prices.

Odd Chiffoniers, oak, mahogany, birdseye maple, $8.98 to $22.50
Odd Dressers, oak, mahogany, birdseye maple, $10.50 to $32.50
Dining Tables, finest finish, at.....$10.50 to $37.50
Dining Chairs, real leather seats, at.....$1.98 to $3.75
Buffets, to match tables, at.....$17.50 to $47.50

RUGS LINOLEUM MATTING
REFRIGERATORS BEDDING

All at Lowest Prices to Move the Stock at Once.

SHIRLEY & JOHNSTON

BABCOCK BUILDING PLAINFIELD, N. J.

STORE CLOSES 12:30 P. M. SATURDAYS

ELECTRIC FAN SALE

Prices reduced to a very low figure.

Westinghouse Fans are the best mechanically and electrically.

8-inch Fans $7.25
12-inch Fans, Regular $11.00
12-inch Fans, Oscillating $14.00
16-inch Fans, Regular $13.25
16-inch Fans, Oscillating $16.50

'Phone your order now

Gayle Hardware Co.

'Phone 398 Front Street and Park Avenue
General Hardware and Housefurnishings
Electrical Supplies.

YOUR DULL HEADACHES

Probably come from overstrained eye-sight. Nine-tenths of the headaches are the direct result of eye trouble. Bring those troubles to us and let us prescribe for you.

All work guaranteed.

FREE EXAMINATION BY

STILES & CO.

PHILADELPHIA EYE SPECIALISTS

107 East Front Street

Every Thursday.

Hours 10:30 a. m. to 5:00 p. m.

ASBURY PARK

RESORT GUIDE FREE

Attractive new two color 16 page Guide will be mailed to any address on receipt of two cent stamp. Contains summer program, map, illustrations and hotel list. Address the

MUNICIPAL INFORMATION BUREAU

150 Boardwalk Asbury Park, N. J.

VAIL

JEWELER and OPTICIAN.

236 Park Avenue

OPPOSITE NORTH AVENUE.

ARE YOUR SECURITIES AND PAPERS PROTECTED FROM FIRE AND THIEVES!

A Safe Deposit Box rented from us means absolute protection from fire and thieves for anything that may be lodged therein.

Boxes in our Round Door Manganese Steel Vault are available at a rental of from Five Dollars to One Hundred Dollars per year.

We invite an inspection of our modern appointments.

SERVICE

THE STATE TRUST COMPANY

4% Interest paid in our Special Department

Sale of Lands for Unpaid Taxes

Collector's Office, City of Plainfield, New Jersey.

Notice is hereby given that the subscriber, the Collector of the City of Plainfield, New Jersey, pursuant to the authority of the statute in such case made and provided, will on

Thursday, September 4, 1913,

at two o'clock in the afternoon of that day, at the said Collector's office, No. 151 North Avenue, in said city, expose for sale and sell the several tracts or parcels of land hereinafter specified, or any part or parts thereof severally sufficient for the purpose, on which taxes for the year nineteen hundred and twelve remain in arrears, to such person or persons as will purchase the same for the shortest term and pay the tax lien thereon, including interest and costs of sale, or in fee where no one will bid for a shorter term.

This sale is made under the provisions of the act of the Legislature of this State, entitled: "An Act for the assessment and collection of taxes," approved April 8, 1903, and acts amendatory thereof and supplemental thereto.

Further particulars of the land to be sold, as shown on the City records, may be obtained at the office of the subscriber any week day prior to the day of sale, between the hours of 9 a. m. and 4 p. m., except holidays and Saturdays, and on Saturdays between 9 a. m. and 12 noon.

The following is a list of the several tracts and parcels of lands to be sold, which shows the names of the delinquents, the supposed owners thereof as the names of the delinquent owners appear on the books of the taxing district, together with a statement of the wards of the city wherein said lands are respectively situated, and the street in which each lot is situated, the block and lot number of each lot as they appear on the Official Assessment Maps of the City of Plainfield, on file in the office of the City Collector, and the amount due from each of the said lots respectively. To the amount due on each lot and parcel as hereinafter designated, there will be added interest at the rate of ten per centum per per annum from the twentieth day of December, 1912, to the day of sale, and the fees provided by said act of the Legislature, viz.: for preparing and publishing notices of sale twenty-five cents for each parcel of land advertised; and for selling twenty-five cents for each parcel sold; and for each certificate of sale, fifty cents, besides necessary disbursements for printing, postage, affidavits and acknowledgements, which are hereby estimated at three dollars for each item of arrearage, and the City Clerk's fee for recording report, ten cents for each parcel of land sold, and all said fees and expenses shall form part of the tax lien and be paid by the purchaser at the tax sale.

Sale Number.	Supposed owner or person to whom assessed.	Ward.	Block No. City Assessment Maps.	Lot No. City Assessment Maps.	Street or Avenue.	Year.	Amount of Tax.	Date from which interest will be added at 10 per cent. per annum to date of sale.
1	L. M. French.....1		100	36-40	Somerset St...	1912	$180.18	Dec. 20, 1912
2	L. M. French.....1		100	42	Somerset St....	1912	55.86	Dec. 20, 1913
7	La Rue Realty Co.	1	102	114-120	E. Second St..	1912	134.67	Dec. 20, 1912
8	La Rue Realty Co.	1	102	121-125	North Ave.....	1912	235.20	Dec. 20, 1912
11	Ira La Rue.....1		106	214-218	Church St.....	1912	21.84	Dec. 20, 1912
14	Gertrude Tier 1		111	219-223	E. Front St....	1912	67.62	Dec. 20, 1912
15	Gertrude Tier 1		111	20-28	Bank Place.....	1912	18.48	Dec. 20, 1912
16	Gertrude Tier 1		111	30-42	Bank Place.....	1912	99.12	Dec. 20, 1912
17	Annie M. Dawe....1		112	75-77	Westervelt Ave.	1912	67.20	Dec. 20, 1912
18	Fred J. Huff 1		113	33-35	Westervelt Ave.	1912	70.56	Dec. 20, 1912
19	Chas. L. Clarke....1		114	31-33	Sandford Ave.	1912	110.04	Dec. 20, 1912
24	Chas. L. Treat & wife 1		117	411	E. Third St...	1912	16.80	Dec. 20, 1912
25	La Rue Realty Co.	1	118	307-319	Cottage Place.	1912	168.00	Dec. 20, 1912
31	Albert Brinkley ..1		122	304-310	Berckman St.	1912	30.24	Dec. 20, 1912
34	Henry S. Johnson.	1	123	511	E. Tthird St..	1912	22.04	Dec. 20, 1912
38	John Wolf.....1		131	820-826	George St.....	1912	6.72	Dec. 20, 1912
39	Walter Ford 1		132	327	Berckman St..	1912	38.64	Dec. 20, 1912
40	The Vitaphone Co.	1	134	1112-1142	North Ave.....	1912	171.36	Dec. 20, 1912
41	Mary A. Grogan...1		138	1110-1112	George St.....	1912	33.60	Dec. 20, 1912
42	H. S. Johnson ...1		139	219	Watson Ave....	1912	1.68	Dec. 20, 1912
44	Nellie A. Wahl....1		140	282	Leland Ave....	1912	1.68	Dec. 20, 1912
45	Mary Parcello 1		140	267-269	Watson Ave....	1912	3.36	Dec. 20, 1912
46	Est. Rhoda Noel..1		142	227 229	Netherw'd Ave.	1912	22.26	Dec. 20, 1912
47	Est. Rhoda Noel..1		142	235-237	Netherw'd Ave.	1912	6.30	Dec. 20, 1912
48	Emma E. Johnson.	1	143	270-272	Netherw'd Ave.	1912	55.44	Dec. 20, 1912
49	Catharine Desendorf 1		144	1009-1015	George St.....	1912	6.72	Dec. 20, 1912
52	Frank X. Spissell..1		146	105	Johnston Ave..	1912	36.96	Dec. 20, 1912
54	Perpetual Realty Co. 1		155	1317-1329	E. Front St...	1912	33.60	Dec. 20, 1912
55	Wallie B. Coddington 1		155	1331-1419	E. Front St...	1912	97.44	Dec. 20, 1912
60	Geo. W. Cisney....1		157B	1222-1230	E. Front St...	1912	68.04	Dec. 20, 1912
61	Geo. W. Cisney....1		157B	1232-1234	E. Front St...	1912	5.04	Dec. 20, 1912
63	Highland Park R. Co. 1		157B	1227-1229	E. Second St..	1912	67.20	Dec. 20, 1912
64	Geo. W. Cisney....1		157B	125-127	Emerson Ave..	1912	2.10	Dec. 20, 1912
65	F. L. C. Martin...1		157B	129-131	Emerson Ave..	1912	2.52	Dec. 20, 1912
73	F. L. C. Martin Co.	1	157C	1250-1254	E. Front St...	1912	7.56	Dec. 20, 1912
75	F. L. C. Martin Co.	1	157C	1261-1263	E. Second St..	1912	4.20	Dec. 20, 1912
76	Bernard Greenstein	1	157C	1265-1267	E. Second St..	1912	4.20	Dec. 20, 1912
78	Mountain Park R. Co. 1		158A	1390-1238	E. Front St...	1912	45.36	Dec. 20, 1912
79	Mountain Park R. Co. 1		158A	1330-1418	E. Front St...	1912	107.94	Dec. 20, 1912
80	Mountain Park R. Co. 1		158A	1301	E. Second St..	1912	2.10	Dec. 20, 1912
81	Mountain Park R. Co. 1		158A	1315-1325	E. Second St..	1912	10.08	Dec. 20, 1912
82	Mountain Park R. Co. 1		158A	1327-1421	E. Second St..	1912	53.76	Dec. 20, 1912
83	Sylvania J. Doty..1		158B	1423-1425	E. Second St..	1912	27.72	Dec. 20, 1912
84	Mountain View H. R. Co. 1		158B	1435-1441	E. Second St..	1912	2.52	Dec. 20, 1912
88	International Dist. Corp. 1		159A	232-234	Emerson Ave..	1912	43.68	Dec. 20, 1912
89	F. L. C. Martin Co.	1	159C	1252-1254	E. Second St..	1912	4.20	Dec. 20, 1912
90	Bernard Greenstein	1	159C	1264-1266	E. Second St..	1912	4.20	Dec. 20, 1912
91	Francis Mackin....1		159C	211-219	Summer Ave...	1912	6.30	Dec. 20, 1912
93	Mountain Park R. Co. 1		160A	1300-1324	E. Second St..	1912	22.26	Dec. 20, 1912
94	Mountain Park R Co. 1		160A	1326-1420	E. Second St..	1912	53.76	Dec. 20, 1912
95	Mountain Park R. Co. 1		160A	1301-1325	Midway Ave...	1912	22.68	Dec. 20, 1912
96	Mountain Park R. Co. 1		160A	1327-1419	Midway Ave..	1912	53.76	Dec. 20, 1912
98	John R. Cline.....1		160B	1422-1424	E. Second St..	1912	2.52	Dec. 20, 1912
101	Inter Urban R. Co.	1	160C	1428-1446	McCrea Place..	1912	6.72	Dec. 20, 1912
102	Inter Urban R. Co.	1	160C	1450-1452	McCrea Place..	1912	1.26	Dec. 20, 1912
104	Edward L. Sanders	1	161A	239-241	Leland Ave...	1912	55.44	Dec. 20, 1912
105	R. N. Crane..... ..1		161A	243-245	Leland Ave...	1912	50.40	Dec. 20, 1912
107	Chas. L. Moffett....1		161B	1239-1241	George St.....	1912	49.98	Dec. 20, 1912
110	Francis Mackin....1		161B	300-318	Sumner Ave...	1912	8.40	Dec. 20, 1912
111	Chas. S. & W. G. Holmes 1		161B	344-316	Sumner Ave...	1912	43.68	Dec. 20, 1912
112	Chas. L. Moffett...1		161B	348-350	Sumner Ave...	1912	43.68	Dec. 20, 1912
113	Chas. L. Moffett...1		161B	360-362	Sumner Ave...	1912	48.68	Dec. 20, 1912
117	Leon Robbins.....1		164	239-253	Chelsea Boulv.	1912	6.72	Dec. 20, 1912
118	Mehler & Forster..1		164	293-295	Chelsea Boulv.	1912	1.68	Dec. 20, 1912
119	Mehler & Forster..1		164	293-295	Colonial Place.	1912	.84	Dec. 20, 1912
120	Mehler & Forster..1		164	244-254	Colonial Place.	1912	2.52	Dec. 20, 1912
121	Mehler & Forster..1		164	264-274	Colonial Place.	1912	3.36	Dec. 20, 1912
122	Int. Dist. Corp. ...1		164	276-298	Colonial Place.	1912	5.04	Dec. 20, 1912
123	Francesco Vitelli..1		164	288-296	Geneva Place..	1912	1.68	Dec. 20, 1912
124	Mehler & Forster..1		164	1412-1422	St. Nich's Av.	1912	5.04	Dec. 20, 1912
131	D. Clinton Mackey.	1	166	1417-1427	Columbia Ave.	1912	8.40	Dec. 20, 1912
132	Wm. T. Kirk.....2		202	146-148	E. Fourth St..	1912	92.82	Dec. 20, 1912
133	E. M. Laing.....2		202	417-419	Sycamore St..	1912	17.64	Dec. 20, 1912
135	F. L. C. Martin...2		203	110-112	E. Fifth St...	1912	91.56	Dec. 20, 1912
136	F. L. C. Martin...2		203	507-511	Park Ave.....	1912	180.18	Dec. 20, 1912
137	Susan A. Ramsey..2		207	161-167	Crescent Ave..	1912	144.48	Dec. 20, 1912
138	Haviland & Wanty	2	208	804-806	Third Place...	1912	107.52	Dec. 20, 1912
141	DeWitt VanBuskirk	2	219	411-413	E. Fifth St...	1912	93.57	Dec. 20, 1912
142	Chas. H. Hand...2		219	419-421	E. Fifth St...	1912	52.08	Dec. 20, 1912
145	Samuel Lander....2		223	420-422	E. Sixth St...	1912	43.77	Dec. 20, 1912
147	Hallie W. Meeker.	2	225	316-320	Franklin Pl...	1912	124.32	Dec. 20, 1912
150	F. L. C. Martin....2		227	959-961	Park Ave.....	1912	23.10	Dec. 20, 1912
152	Edgar J. Hollister.	2	227	972-974	Prospect Ave..	1912	74.76	Dec. 20, 1912
167	Central Holding Co.	2	230	1201-1205	Thornton Ave.	1912	61.32	Dec. 20, 1912
173	F. L. C. Martin...2		233	1141-1143	Martine Ave...	1912	12.60	Dec. 20, 1912
174	F. L. C. Martin...2		233	1157-1163	Martine Ave...	1912	25.20	Dec. 20, 1912
179	F. L. C. Martin...2		234	1101-1105	Evergreen Ave.	1912	24.36	Dec. 20, 1912
180	F. L. C. Martin Co.	2	234	1117-1125	Evergreen Ave.	1912	42.84	Dec. 20, 1912
186	Charlotte W. Taylor 2		235	814-822	Kensington Av.	1912	160.86	Dec. 20, 1912
188	Annie M. Dawe...2		238	701-705	Richmond St..	1912	85.68	Dec. 20, 1912
192	Janette D. Wiegand 2		245	733-735	Kensington Av.	1912	50.40	Dec. 20, 1912
193	Janette D. Wiegand 2		245	737-739	Kensington Av.	1912	50.40	Dec. 20, 1912
194	Janette D. Wiegand 2		245	741-743	Kensington Av.	1912	40.32	Dec. 20, 1912
195	Fernando Brown..2		245	764-766	Webster Pl....	1912	19.32	Dec. 20, 1912
196	Wm. A. Jeter.....2		245	768-770	Webster Pl....	1912	17.64	Dec. 20, 1912
197	Arthur C. Stutts...2		247	833-839	Kensington Av.	1912	100.38	Dec. 20, 1912
199	Floret Wonnser...2		251	1332	Lake St.....	1912	1.68	Dec. 20, 1912
200	Unknown owenr...2		253	1335	Lake St.....	1912	2.52	Dec. 20, 1912
202	Edith E. Morehouse	2	256	758-762	Woodland Ave.	1912	52.49	Dec. 20, 1912
203	Chas. Johnson & wife 2		258	706-708	South Ave....	1912 bal.	10.24	Dec. 20, 1912
204	Wm. Ashton and wife 2		258	717	E. Sixth St...	1912	22.68	Dec. 20, 1912
206	Mafg. Brass Co....2		259	417-421	Berckman St..	1912	42.66	Dec. 20, 1912
207	Wm. Horan 2		263	501-507	Belvidere Ave.	1912	87.47	Dec. 20, 1912
210	Geo. B. Glover.....2		276	719-737	Belvidere Ave.	1912	422.94	Dec. 20, 1912
211	John R. Truell.....2		278	601-625	Belvidere Ave.	1912	1,058.40	Dec. 20, 1912
214	F. L. C. Martin...2		279	1138-1140	E. Seventh St..	1912	8.82	Dec. 20, 1912
220	Ira L. LaRue.....2		279	1127½	Park Terrace..	1912	5.46	Dec. 20, 1912
221	Ira L. LaRue.....2		279	1137-1139	Park Terrace..	1912	8.40	Dec. 20, 1912
222	Ella B. Gildersleeve	2	279	r1129-1133	Park Terrace..	1912	3.36	Dec. 20, 1912
223	F. L. C. Martin...2		279	1138-1140	Gresham rd....	1912	8.88	Dec. 20, 1912
226	Elizabeth W. Beals.	2	279	1166-1168	Gresham Rd....	1912	84.00	Dec. 20, 1912
229	F. L. C. Martin Co.	2	280	713-717	Leland Ave....	1912	5.04	Dec. 20, 1912
231	Wm. Horan 2		281	1233	Radclio Pl....	1912	1.26	Dec. 20, 1912
232	Wm. Horan 2		281	1241-1243	Radcliff Pl....	1912	1.68	Dec. 20, 1912
233	John Horan.....2		281	1237-1239	Radcliff Pl....	1912	1.68	Dec. 20, 1912
234	Wm. Horan.....2		281	1234-1236	E. Seventh St..	1912	21.84	Dec. 20, 1912
235	Wm. Horan.....2		281	1235	E. Seventh St..	1912	1.68	Dec. 20, 1912
236	Wm. Horan.....2		281	1240-1250	E. Seventh St..	1912	10.08	Dec. 20, 1912
237	Wm. Horan.....2		281	612-614	Marshall Pl....	1912	1.68	Dec. 20, 1912
238	Geo. B. Glover 2		285	700-722	Ravine Rd....	1912	41.16	Dec. 20, 1912
241	Robt. G. Langdon.	2	285H	1299-1313	Denmark Rd....	1912	33.60	Dec. 20, 1912
242	Phillip C. Langdon.	2	285H	1331-1339	Denmark Rd...	1912	104.58	Dec. 20, 1912
249	W. C. Dunham....2		294	r1131-1143	Hillside Ave....	1912	1.68	Dec. 20, 1912
250	Central Holding Co.	2	295	1208-1210	Thornton Ave.	1912	61.32	Dec. 20, 1912
251	John M McPeek...2		297	1257-1263	Park Ave.....	1912	151.20	Dec. 20, 1912
252	Emanuel Kapelsohn.	2	297B	1218-1224	Moffett Ave....	1912	8.40	Dec. 20, 1912
253	Allen W. Rose.....2		297B	1234-1244	Moffett Ave....	1912	12.60	Dec. 20, 1912
254	Allen W. Rose.....2		297B	1274-1292	Marion Ave....	1912	42.00	Dec. 20, 1912
255	Allen W. Rose.....2		297B	1300-1310	Marion Ave....	1912	8.40	Dec. 20, 1912
256	Allen W. Rose.....2		297B	1227-1233	Leonard Pl....	1912	4.20	Dec. 20, 1912
257	Allen W. Rose.....2		297B	1228-1234	Leonard Pl....	1912	4.20	Dec. 20, 1912
263	Est. Rosie B. Truell 3		303	722-738	Park Ave.....	1912	450.24	Dec. 20, 1912
264	W. H. Rogers.....3		319	422-426	Central Ave....	1912	73.92	Dec. 20, 1912
266	J. D. Lozeaux L. Co. 3		320	406-410	New St.....	1912	121.29	Dec. 20, 1912
267	Est. Peter Wyckoff	3	326	519-521	W. Fourth St..	1912	25.20	Dec. 20, 1912
268	Oscar W. Green...3		326	531	W. Fourth St..	1912	22.52	Dec. 20, 1912
269	Marcus Silbert.....3		326	419	Plainfield Ave..	1912	4.20	Dec. 20, 1912
270	Bryan R. Hanrahan 3		327	536	W. Sixth St....	1912	22.52	Dec. 20, 1912
271	Cath. Witteman...3		327	511-515	Plainfield Ave..	1912	11.76	Dec. 20, 1912
273	James Ellis 3		334	947-951	Arlington Ave..	1912	22.10	Dec. 20, 1912
274	Mary J. Griffen...3		334	953-955	Arlington Ave..	1912	23.52	Dec. 20, 1912
275	Daniel J. Devoe....3		335	68	Randolph Rd...	1912	30.24	Dec. 20, 1912
276	Daniel J. Devoe....3		335	72	Randolph Rd...	1912	30.24	Dec. 20, 1912
277	Daniel J. Devoe....3		335	74	Randolph Rd...	1912	30.24	Dec. 20, 1912
278	Asa F. Randolph, Trustee 3		335	46-52	Woodbine Ave.	1912	7.98	Dec. 20, 1912
279	Catharine Ann MacClymont 3		335	15-19	Woodbine Ave.	1912	57.96	Dec. 20, 1912
280	Thos. S. Voorhees.	3	335	1162-1166	Park Ave.....	1912	58.80	Dec. 20, 1912
281	Edward Burke.....3		335	1081-1083	Arlington Ave.	1912	6.72	Dec. 20, 1912
282	John Gregory.....3		335	1186-1190	Park Ave.....	1912	15.66	Dec. 20, 1912
284	Daniel J. Devoe....3		336	1094	Arlington Ave.	1912	6.72	Dec. 20, 1912
285	Daniel J. Devoe....3		336	1096-1098	Arlington Ave.	1912	13.44	Dec. 20, 1912
287	F. L. C. Martin Co.	3	342	619-623	W. Ninth St...	1912	7.56	Dec. 20, 1912
288	F. L. C. Martin Co.	3	342	625-629	W. Ninth St...	1912	7.56	Dec. 20, 1912
289	F. L. C. Martin...3		342	641-643	W. Ninth St...	1912	7.56	Dec. 20, 1912
291	F. L. C. Martin Co.	3	342	649-651	W. Ninth St...	1912	7.56	Dec. 20, 1912
292	F. L. C. Martin Co.	3	342	653-655	W. Ninth St...	1912	7.56	Dec. 20, 1912
297	Henry C. Crofoot...3		342	657-665	W. Ninth St...	1912	20.16	Dec. 20, 1912
300	F. L. C. Martin...3		342	630-634	Sheridan Ave..	1912	10.08	Dec. 20, 1912
301	F. L. C. Martin...3		342	636-640	Sheridan Ave..	1912	10.08	Dec. 20, 1912
303	F. L. C. Martin...3		342	666-670	Sheridan Ave..	1912	10.08	Dec. 20, 1912
309	Helen B. Banchelle	3	342A	664-704	Sherman Ave..	1912	15.12	Dec. 20, 1912
312	Bertha S. Skiff....3		346	610-614	W. Seventh St.	1912	107.10	Dec. 20, 1912
313	Morris Israel 3		346	423-425	John St.....	1912	37.38	Dec. 20, 1912
314	Morris Israel 3		346	429	John St.....	1912	37.38	Dec. 20, 1912
315	Howard A. Wyckoff	3	347	420	Spruce St.....	1912	2.52	Dec. 20, 1912
323	Parker & Perry....3		357	947-949	W. Sixth St...	1912	55.44	Dec. 20, 1912
326	Susan O. Wikoff...3		359	942-944	W. Fifth St...	1912	35.28	Dec. 20, 1912
328	Minnie E. Field...3		361	962-964	W. Sixth St...	1912	58.80	Dec. 20, 1912
331	Bessie E. Locke ..3		368	1000-1004	W. Seventh St.	1912	26.71	Dec. 20, 1912
332	Bessie E. Locke ..3		369	1006-1008	W. Seventh St.	1912	20.41	Dec. 20, 1912
333	Roxanna D. French	3	370	1011-1015	W. Seventh St.	1912	21.68	Dec. 20, 1912
336	Wm. T. Kirk 3		375	1100-1200	Grant Ave.....	1912	136.08	Dec. 20, 1912
338	Ada B. Cruse 3		390	417-419	Elizabeth St..	1912	3.36	Dec. 20, 1912
345	John H. Rogers and Howard Hayes 3		399	1230-1232	Arlington Ave.	1912	18.48	Dec. 20, 1912
346	John H. Rogers and Howard Hayes 3		399	1234-1236	Arlington Ave.	1912	18.48	Dec. 20, 1912
347	John H. Rogers and Howard Hayes 3		399	1238-1240	Arlington Ave.	1912	18.48	Dec. 20, 1912
348	John H. Rogers and Howard Hayes 3		399	1242-1244	Arlington Ave.	1912	18.48	Dec. 20, 1912
349	John H. Rogers and Howard Hayes 3		399	1246-1248	Arlington Ave.	1912	18.48	Dec. 20, 1912
350	John H. Rogers and Howard Hayes 3		399	1250-1252	Arlington Ave.	1912	7.98	Dec. 20, 1912
351	John H. Rogers and Howard Hayes 3		399	1254-1256	Arlington Ave.	1912	6.30	Dec. 20, 1912
352	John H. Rogers and Howard Hayes..3		399	1258	Arlington Ave.	1912	5.46	Dec. 20, 1912
353	Perpetual Realty Co.	3	399A	73	Laramie Rd....	1912	10.08	Dec. 20, 1912
354	Perpetual Realty Co.	3	399A	75-79	Laramie Rd....	1912	22.26	Dec. 20, 1912
355	Perpetual Realty Co.	3	399A	81-95	Laramie Rd....	1912	2.94	Dec. 20, 1912
356	F. L. C. Martin ...3		399B	1200-1206	Park Ave.....	1912	15.19	Dec. 20, 1912
357	Mary Gary Galbraith 3		399B	16-20	Laramie Rd....	1912	27.72	Dec. 20, 1912
359	Ellen Bebout 3		399C	1250-1252	Cameron Ave..	1912	41.58	Dec. 20, 1912
360	F. L. C. Martin ...3		399C	1205-1207	Cameron Ave..	1912	3.36	Dec. 20, 1912
361	Perpetual Realty Co.	3	399D	1201-1215	Arlington Ave.	1912	5.46	Dec. 20, 1912
362	Perpetual Realty Co.	3	399D	1217-1219	Arlington Ave.	1912	14.70	Dec. 20, 1912
363	Perpetual Realty Co.	3	399D	1221-1227	Arlington Ave.	1912	4.20	Dec. 20, 1912
364	Perpetual Realty Co.	3	399D	1229-1231	Arlington Ave.	1912	16.80	Dec. 20, 1912
365	Perpetual Realty Co.	3	399D	1233-1235	Arlington Ave.	1912	20.16	Dec. 20, 1912
366	Perpetual Realty Co.	3	399D	1237-1239	Arlingtop Ave.	1912	20.16	Dec. 20, 1912
367	Perpetual Realty Co.	3	399D	1241-1243	Arlington Ave.	1912	20.16	Dec. 20, 1912
368	Perpetual Realty Co.	3	399D	1245-1247	Arlington Ave.	1912	18.48	Dec. 20, 1912
369	Perpetual Realty Co.	3	399D	1249-1251	Arlington Ave.	1912	18.48	Dec. 20, 1912
370	Perpetual Realty Co.	3	399D	1253-1255	Arlington Ave.	1912	18.48	Dec. 20, 1912
371	Perpetual Realty Co.	3	399D	1257-1259	Arlington Ave.	1912	18.48	Dec. 20, 1912
372	Perpetual Realty Co.	3	399D	1261-1263	Arlington Ave.	1912	18.48	Dec. 20, 1912
373	Oscar A. Campbell	4	400	112	West Front St.	1912	154.56	Dec. 20, 1912
375	Est. Louis VanDyne	4	404	209	West Third St.	1912	11.76	Dec. 20, 1912
375½	Cornelius E. Gulick 4		404	300-314	Arlington Ave.	1912	106.68	Dec. 20, 1912
376	W. W. Mills 4		408	300-306	West Second St.	1912	120.12	Dec. 20, 1912
377	W. W. Mills 4		408	126	Madison Ave...	1912	31.08	Dec. 20, 1912
384	Bernard Mann 4		420	12-14	Sycamore Ave.	1912	5.04	Dec. 20, 1912
385	Florence S. Dunham 4		420	16	Sycamore Ave.	1912	63.84	Dec. 20, 1912
386	Florence S. Dunham 4		420	18-20	Sycamore Ave.	1912	63.84	Dec. 20, 1912
388	Henry Levine 4		425	317	Plainfield Ave.	1912	35.28	Dec. 20, 1912
389	Henry Levine 4		425	319-321	Plainfield Ave.	1912	35.28	Dec. 20, 1912
390	Cornelia Kennedy ..4		426	614	West Fourth St.	1012	26.04	Dec. 20, 1912
392	Elizabeth E. Lane.	4	427	636	West

IT IS SELF-EVIDENT,

If you don't advertise people won't know you are in business and pretty soon you won't know it yourself.

PLAINFIELD DAILY PRESS

THE WEATHER.

Generally fair tonight and Friday; light to moderate north to east winds. Max., 85; Min., 64.

Established May 10, 1887. TEN PAGES. PLAINFIELD, NEW JERSEY, THURSDAY, AUGUST 7, 1913. TEN PAGES. Two Cents a Copy, $5 a Year.

CURIOUS LEGAL TANGLE TO SOLVE

Question As to Status of Adopted Granddaughter in Somerset Will Case.

TASK FOR CHANCERY

William Rowland Adopted Grandchild As Daughter, Making Girl Her Own Aunt—Court Now Trying to Solve Will Puzzle.

When William Rowland, described in proceedings in the SamersetCounty Orphans' Court in 1884 as "by occupation a ship joiner or ship carpenter," and his wife, Jane Rowland, in the year named formally adopted a granddaughter as their daughter, they laid the foundation for a Chancery suit involving the distribution of a residuary estate valued at between $1,500,000 and $2,000,000.

Application will be made Tuesday before Vice-Chancellor Backes, who will sit in the chancellor's stead, for the appointment of a guardian ad litem for William, Charles and Jonh De Gau Rowland, children of William R. Rowland, the three having a material interest in the outcome of the suit.

William Rowland, who was also described in the Orphans' Court proceedings as "one of the directors of the National Bank of New Jersey," was a resident of Franklin township, Somerset county. He died July 30, 1911, leaving a will in which he disposed of a large estate.

The residuary clause in the will names as residuary legatees "my children living at the death of my said wife and the lawful issue of any deceased child of mine who may have died in her lifetime, leaving lawful issue her surviving, per stirpes and not per capita."

The clause provides that the residuary legatees are to share in the residue "upon my said youngest grandchild living at the time of my death attaining the age of twenty-one years, or in the event of the death of my said youngest grandchild before he or she attains the age of twenty-one years."

What the Court of Chancery is asked to decide is whether or not the granddaughter adopted by the testator and his wife as a daughter is entitled to share in the residue as one of "my children living at the death of my said wife."

A collateral problem is whether a two-year-old child of the granddaughter, legally translated into daughtership, has likewise had its legal status changed from that of great grandchild of the testator to that of grandchild. If this child, by virtue of its mother's adoption, is a grandchild of the testator, the residuary legatees will not, except in the event of the child's earlier death, come into the residue until after the expiration of nineteen years.

The suit to have the Rowland will construed was brought by the executors, one of whom is Mrs. Jennie R. Adrian, a daughter of the testator, and widow of Robert Adrian, one time Middlesex's representative in the State senate. Mrs. Adrian's coexecutors are William H. Leupp and Frank St. John. St. John was a clerk in the testator's employ.

The granddaughter, who was adopted by the testator, is Mrs. Jean Livingston Koch, a daughter of Mrs. Adrian by her first husband, Brockholst H. Livingston, from whom Mrs. Adrian was divorced. At the time of her adoption Mrs. Koch was three years old.

By his will Rowland established trusts of $160,000 each for the benefit of his two daughters, Mrs. Adrian and Mrs. Grace Riva, each to have the income during life, while the principal was in each case to go to the respective beneficiaries children.

Trusts of $50,000 each were also established for the grandsons, sons of the testator's deceased son, William R. Rowland, each to take the principal upon attaining his thirtieth year.

Another clause established a trust of $50,000 for the benefit "of my granddaughter, Jean Livingston Koch, the principal to do, upon her death, unto William Dorman, son of my said granddaughter, Jean Livingston Koch."

The bill sets out that" the said Jean Livingston Koch, by reason of the proceedings for her adoption by the said William Rowland and Jane Rowland, his wife * * * claims to be a child of the said William Rowland and to be entitled to share in the distribution of the inbome and principal of the residuary fund of the estate as a child.

"That the children by blood of the said William Rowland dispute the right of the said Jean Livingston Koch to be recognized under the provisions of said will as a child of the said testator or in any other way than a grandchild.

"That your orators are in doubt as to the proper construction of the said will and are advised by counsel that they cannot safely make distribution

(Continued on page 5.)

MAYOR STEWART ELECTED PRESIDENT

Will Direct Activities of Fielder League of Union County.

Mayor Percy H. Stewart, of this city, was chosen president of the Fielder League of Union county, at a meeting in Elizabeth, last night, held to perfect details of the new organization. There was a large attendance of Democrats from all parts of the county, including Plainfield, and there was considerable enthusiasm. The league has been formed to boom the candidacy of Governor James F. Fielder in Union county. There was a notable absence of friction between the Democrats of Elizabeth and other parts of the county, especially Plainfield, harmony appearing to be the watchword.

This was further shown by the Plainfield delegation upon whose recommendation two additional vice-presidents were chosen from Elizabeth in return for the courtesy in selecting Mayor Stewart as president of the league.

The other officers chosen were as follows: Vice-presidents, Mayor Thomas A. Fyffe, of Rahway; Miller H. Morris, of Roselle, and William Tenniston, of Cranford; treasurer, Frank Pfaff, of Elizabeth; secretary, Robert DeCamp, of Westfield. President Stewart was empowered to appoint an executive committee of five and a committee on bylaws. He will announce these committees within a short time.

In connection with the plan to boom the candidacy of Governor Fielder, the league will carry its activities into every city, town and hamlet of the county in an effort to secure the cooperation of every Democrat in support of the governor. It is expected that the Plainfield Democratic Club will lend its united support to the movement.

Following the organization of the league, last night, Mayor McCauley, of Weehawken, and Assemblyman Egan, of Hudson county, addressed the Democrats, it which they told of the progress of the State-wide movement in behalf of Governor Fielder.

MISS WINDHAM'S FUNERAL IS HELD

Daughters of Liberty Conduct Ritualistic Service at the Grave.

The funeral service of Miss Louise D. Windham was held at 2.30 o'clock yesterday afternoon and was largely attended by relatives and friends including a delegation from Old Glory Council, Daughters of Liberty. Rev. Frederic L. Greene, pastor of Hope Chapel, officiated at the house, reading the Scripture lesson, offering prayer and making a short address. There was a large number of beautifulful floral tributes, including those from the Daughters of Liberty and the Christian Endeavor Society of Warren Chapel, of which Miss Windham was a member. During the service Miss Justina Smith sang a solo.

The burial was in Hillside cemetery and at the grave the Daughters of Liberty conducted the ritualistic service of the order. The pall-bearers were Wesley Bush, William Stewart and Everett Genung, of the Daughters of Liberty, and Theodore J. Martin, Alfred J. Everett and Alexander Dresselt, of the Christian Endeavor Society of Warren Chapel.

BURGLARS? NO! ONLY AXEL LOOKING FOR BED

The occupants of the apartments in the Jackson building, at 121 Madison avenue, received a scare early this morning, when a man who proved to be Axel Madison, of Brooklyn, half climbed and half stumbled to the third floor of the structure where he proceeded to go to sleep. Axel was intoxicated, so the police say, and he swore loudly at the heighth of the steps while mounting the stairway. Several times he slipped and skidded to the landing below. He finally reached his lofty perch.

Persons living in the apartment house trying to enjoy a night's sleep were kept awake by Axel's snoring and one man telephoned for the police. Patrolman Nolan responded to the summons and carried the disturber to the patrol wagon. This morning Mayor Stewart gave his a suspended sentence.

Spend Sunday at Lake Hopatcong.

One dollar excursion leaves Plainfield every Sunday and holiday 10:01 a. m., via New Jersey Central.—Adv. 8 7 2 eod ***

—Need a cook? Try a Press classified adv.

MAYOR'S COMMITTEE IS STILL AT WORK

Revision of Tax Assessments Will Require Several Months.

Finding that the work is of greater magnitude than anticipated, the special assessment committee appointed by Mayor Percy H. Stewart for the purpose of revising the tax assessments of the city, will not be able to complete its task as soon as expected. The committee is anxious to make a thorough and careful revision and for that reason several months will be required to go over the many properties throughout the city. The committee has recently been devoting two or three nights a week to the work, the vacation season preventing more frequent meetings.

The committee is working independent of the tax assessors and are not being guided by any of the present figures. Upon the completion of the work there will doubtless be a comparison of the two assessments. A large property owner of the city in speaking of the work of the special committee said that he thought the city owed it a great debt of gratitude, that a better committee could not have been selected and that when the work was completed it would prove of lasting benefit to the city.

The whole purpose of the committee is to equalize the tax assessments, raising them where they are found to be too low and reducing them where they are found to be too high. Especial attention is being given to the business section of the city. Of course, the committee has no authority to levy assessments, but it is expected that their figures will have much weight regarding future assessments.

THREE SECTIONS TO LARGEST EXCURSION

Knights of Columbus Took 2,000 People to Asbury Park This Morning.

Three sections, consisting of a total of thirty-nine cars and carrying 2,800 passengers, left Plainfield this morning under the auspices of Watchung Council, Knights of Columbus, the event being this organization's annual excursion to Asbury Park. The Knights have previously established a record for carrying the largest number of excursionists to the shore, but this number surpasses all previous figures and the crowd was probably the largest that ever left this city for a single day's outing by the sea. Threatening weather conditions yesterday afternoon and last night led many to abandon their plans for the outing, the dubious weather conditions making it seem probably that the affair would be postponed until a later date.

Sunday-school tickets were distributed among 1,500 children ranging in age from seven to fifteen years in the Roman Catholic churches of Plainfield, North Plainfield, Dunellen and South Plainfield, and special arrangements have been made to look after the safety of these youngsters in the trip to and from the shore and to provide amusement for them while at the popular resort. The first and third sections stopped to take on passengers at the North Avenue station, but the second division was so crowded when it reached here that the committee signaled it to pass through without stopping.

Besides the executive committee there was a sub-committee of over 100 Knights to look after the comfort of the excursionists and special attention was given to the children and elderly people. Returning the first section will leave Asbury Park at 6:30 o'clock. The committee in charge was comprised of the following: Arthur A. Cannon, chairman; Charles L. Kling, John J. Carty, Robert McCormick, Garret A. Keating, Michael Cagrey, Timothy J. Meany, Thomas F. Carty, John J. Kenney, Harry J. Pasch, John Kyle, James C. Hurling, Andrew E. Kenney, Patrick Mohan, Harry J. Forristel, Joseph McCarthy, Joseph F. O'Keefe, John A. McNally, Joseph T. Brady, John Geary, Michael T. Moynihan, John T. Dineen, John G. Stillger, George H. Riely and John H. Traynor.

HOME FROM EUROPE.

Mr. and Mrs. George P. Mellick, Miss Edith Mellick and Roger Drew Mellick, of East Seventh street, returned yesterday from a delightful six weeks' trip abroad, arriving in New York on the steamship Imperator. Mr. and Mrs. J. Hartley Mellick are spending the summer at Spring Lake.

—Neuman Bros. will offer for tomorrow's trade a large and choice assortment of fruit and fresh vegetables.—Adv. ***

RUNYON URGED TO SEEK JUDGESHIP

Petitions In Circulation Although He Is Still Undecided.

Although petitions were being circulated today for his nomination on the Republican primary for city judge, William N. Runyon declared that he had not made up his mind whether he would enter the race or not. When seen today and informed that the petitions were being circulated, Mr. Runyon said that if such was a fact it was without his own personal knowledge and those who had charge of the petitions were securing the signatures on their own initiative.

It was stated today, however, that many friends of the former city judge were urging him to become a candidate for the judgeship, and although he had not given his final decision in the matter, they had taken it upon themselves to circulate the petitions and secure the reuired number of signatures.

Prior to William G. DeMeza's election to the city judgeship, Mr. Runyon held that office for many terms, succeeding himself for a number of years. Two years ago he did not seek a renomination for the reason that he decided to enter the Congressional race, at which time he was defeated by Congressman William E. Tuttle, Jr. of Westfield. Since that time Mr. Runyon has not been active in politics.

FILES PETITION TO RUN FOR SHERIFF

Three-cornered Fight For This Office In Somerset County This Fall.

Joseph E. Buck, of Bernardsville, is the first person to file his petition in Somerset county for the Fall primaries, his petition for the office of sheriff being filed with the county clerk last week. The advent of Mr. Buck's hat into the ring means a three-cornered fight for the sheriff nomination on the Democratic ticket, Charles Hamilton and Joseph E. Gibson having already signified their intention of running.

Mr. Buck was postmaster for over four years at Basking Ridge, was twice elected poormaster and served in the latter office for seven years. He has been elected as assessor twice and is serving his sixth year as such. On the Republican ticket, Mr. Buck will be opposed by Charles Sebring of North Plainfield, and Joseph Fitzga.

'CHARLIE' LINE BACK FROM THE WEST FOR A SHORT TIME

Charles H. Line, formerly assistant physical director of the local Y. M. C. A., who has just completed a physical director's course in the Springfield Training College, returned from St. Paul, Minn., last night where he has been employed during the summer. "Charlie," as he is familiarly known in these parts, was accompanied by his younger brother Schuyler, and they will spend a few days with their parents on East Front street, before returning to the West.

Both have glowing tales to relate concerning their experiences in the "wild and woolley" part of the country but took a day off after their thirty-three hours trip on the railroad to take a swim at Midland Beach today. "Charlie" is several pounds heavier than he was before he left the Queen City, and this increase in avoirdupois, together with the moustache he has raised during his absence, were subjects for considerable chiding among his former associates at the Y. M. C. A. last night.

BEES CAUSE BORO MARSHAL'S HORSE TO TAKE FRENCH LEAVE

Chef Marshall George Weiss, together with a party of friends, have been enjoying a little camping trip at Washington Rock. Among the camp equipment taken along was a bobbed tail, brick skin horse belonging to the chief. Yesterday afternoon the horse was tied to a stake and left to enjoy the great abundance of grass. A nest of bees was disturbed in the course of a few minutes and Weiss's favorite took French leave and has not been heard of since.

—For Sale Cheap—Course in Plainfield Business College, account party is unable to use same. Address Box 11, Lincoln, N. J.—Adv. ***8 5 3

COMPANY K IN MIMIC BATTLE AT SEA GIRT

Plainfield Citizen Soldiers at Mess—Nothing Stylish, But Good Healthy and Substantial Food Is Furnished.

(From a staff correspondent).

Camp Fielder, Sea Girt, August 7.—A terrific battle is being fought today around hill 109, officially designated so on the war maps, for the Red and Blue armies of the Second regiment, National Guard of New Jersey are engaged in their first encounter in the mimic warfare.

Under sealed orders the regiment marched out of the encampment this morning. Later they split into two rival armies, the Reds, including Company K of Plainfield, under command of Major William B. Martin, proceeding to Allenwood. There they ate mess, the men preparing their own food. The Blue army, encamped along the Manasquan river on the Ocean county side did likewise.

The Blue army crossed the Manasquan before the Reds could theoretically destroy the approaches and were moving toward Allenwood. Scouts so reported to Major Martin who decided to take up a defensive position in the line of march from the river to Allenwood. Consequently he chose hill 109, which is located just east of the road leading from Allenwood to the upper bridge over the river, where he directed that entrenchments be thrown up and preparations for an encounter made.

In their westward march toward Allenwood the Blue army was surprised by an ambush from the Red army from their strategical position on the hill and were temporarily driven back in the direction of the approach. Majors John H. McCullough and Conrad Price, in charge of the Blues, held a conference and planned an attack upon the hill.

The attack created a terrific fusillade of bullets in the vicinity of the point of contact. By means of the execution of a flank movement the commanders of the Blue forces hope to rout their Red enemies before the day is over and so be enabled to proceed against the base of the Red army supposed to be at Farmingdale.

Colonel Horace M. Reading, commanding the regiment, who formulated the tactical problem which is being worked out by the men today, is on the firing line witnessing the work of the battalion commanders in their direction of the attack and defense of the position. With him are Major Edward Chrisman and Lieutenant Thorne Strayer, the regular army officers detailed to New Jersey as inspector-instructors of the National Guard.

What Plainfield Boy's Are Doing.

The Company K boys participated n extended order drills yesterday. The afternoon's work consisted of the solving of a problem which included a ten-mile hike. The problem was for the first battalion to destroy or capture a lot of valuable stores supposed to be in Farmingdale, a town about eight miles from camp. On the trip out Company K acted as the support to the advance party and on the return was the advance party. The wagon train which accompanied the battalion was left outside Sea Girt with a heavy guard to prevent an attacking party from capturing the wagons and thus forcing the companies to go without subsistence. Companies F and I, of Elizabeth, acted as the support on the return trip.

A new feature of advance guard work was put into effect on the trip. Instead of three or four men on the point an entire squad of eight men were used. This step was taken as it was necessary to make a fast trip to capture the store and a large firing unit was placed in advance so as to overwhelm all small parties attempting to hinder the progress of the attacking party. On the return trip the point of the advance guard under command of Sergeant Le Roy DeCamp encountered Major McCullough's battalion, which was entrenched on a military crest of a hill commanding the road, and when fired on he deployed his point under cover of the bank along the road which afforded him excellent cover for his men, Sergeant DeCamp at once sent a full report by messenger to the captain, who knowing that no attack was contemplated ordered the point to resume the march.

Major McCullough's battalion had taken up a defensive position with a theoretical enemy on the offensive, and when the first battalion arrived in sight he took advantage of a "representative enemy" which was entirely ignored by Company K.

The first battalion, of which Company K is a part, had their first dress parade last night which undoubtedly was the best evening parade seen here this year.

Immediately after dress parade today, the members of Company K will mount guard for a twelve-hour duty. Both these ceremonies will be witnessed by excursionists from Plainfield before they return home.

Sergeant LeRoy DeCamp, who is always at the head of the line when mess call sounds, was for the first time in history at the rear end. When this was observed by Captain Peterson he was greatly alarmed and hastily made inquiries for the reason. He was informed by most every man in the company that the sergeant's lack of appetite was due to the fright he received Wednesday afternoon when fired on by what he supposed to be an enemy. It is noticed that he is slowly regaining his normal composure.

The sergeants who have been suffering from the effects of Sergeant DeCamp's talkfests were greatly surprised when the sergeant in question returned to camp yesterday afternoon and at once proceeded to go to bed. The sergeants all wondered why their co-worker was so pale.

Corporal Hughie S. Perrine, better known as "Bugs, the man with the big voice," has become afraid of his voice and has been rechristened, "the big boy with the small voice."

Quartermaster-Sergeant J. Thompson, Sergeants LeRoy DeCamp and George B. Howell and Corporal Hugh Perrine were detained in camp last night because they did not report for check roll-call Tuesday night.

The initiating team of the company got busy with the "rookies" last night and placed them on guard all through the company streets, appointed details to do various odd jobs for the sergeants and cooks of the company.

Lieutenant A. R. Phillips and Quartermaster-Sergeant James A. Thompson have been shooting on the 600-yard slow fire and 200-yard surprise fire ranges the last few days, practicing for the State Rifle Team, of which they are members. Both members of the local company have been rolling up fairly good scores.

Lieutenant James B. Conkling, the new lieutenant of the company, will have to act as officer of the guard tonight. This is a good job for a "rookie" lieutenant.

Ex-Quartermaster-Sergeant J. Arthur Dow, who is spending his vacation at Asbury Park, spent a couple of days and nights as the guest of the sergeants.

Cooks Stephen Millwater and Herbert Klein, and their assistants, Privates Philip Millwater and Theodore Mendell, deserve great credit for the excellent meals they are serving.

Corporal Otto Hansen had to be called down yesterday because the appearance of his tent did not come up to the Company K standard.

Private F. Bedell Wills was the second to report to the hospital tent for relief from illness. The only trouble with Wills is that he eats too much at every meal and then wants to sleep.

Private Frank Reynolds a "rookie," has been nick-named "The Sleeping Beauty."

Sergeant George Howell has been promoted to the position of Governor of the initiation squad. Corporal Kmosko has been appointed to the rank of major, Private Philip Millwater to captain and G. W. Hansen the company artificer to lieutenant.

Sergeant A. H. Van Arsdale woke up last evening after a two-hour nap and wondered where he had been all day. He must be losing his mind or something worse.

RESIDENT OF FANWOOD.

Thomas Young, who is an aspirant for the championship honors in the contest inaugurated by a New York newspaper to determine the oldest commuter, is a resident of Fanwood and not Scotch Plains, as stated. He purchased his first commutation ticket to New York in 1867 and during the forty-six years has not missed a month. Mr. Young is one of Fanwood's best known residents.

INQUIRY REVEALS TORTURE METHODS

Fairview Training School Found to Be a Haven of Barbarism By Prosecutor.

PROPRIETOR ARRESTED

Beds With Shackles Found In Reformatory at Flemington—Boys Cruelly Beaten and Chained to Wall For Days at a Time.

Flemington, Aug. 7—Following charges of barbarous cruelty preferred against the officials of the Fairview Training School, at Flemington, Assistant Prosecutor George W. Dunham, of Hunterdon county, has instituted a rigid investigation with the prospect of the entire matter being placed before the Grand Jury. The action was prompted by a complaint made by Edwin Sparks, Jr., of 1133 Marion street, Camden, to the authorities of Hunterdon county charging that the private reform school officials commit daily outrages upon young boys and that some of them are so badly abused that their health is impaired.

A warrant has been issued for the arrest of Harry O. Knight, who conducts the institution and photographs that the attorney took of existing conditions will be used in prosecuting him. Knight was formerly connected with the Camden Y. M. C. A. and for the past five years he and his wife have conducted the private school and many children from all parts of the country have come under his supervision. Assistant Prosecutor Dunham says he found, among other atrocious implements of torture there, a bed with four shackles upon it which Knight used to lock the helpless victims in when they were in need of that sort of punishment. Dunham dropped in yesterday in the absense of the owner of the school and the sight he saw there, he says, was enough to bring tears to the eyes of the stoic.

One boy told the prosecutor he had been struck on the head with a monkey wrench by Knight, and showed a scalp wound to substantiate the charge. Knight made a denial, explaining that it was only a "slight tap." Others complained that they had been repeatedly flogged with a cart whip.

The school was founded five years ago and was advertised as a pleasant and uplifting haven for boys who were not considered bad enough by the courts to be sent to the reformatory, and others whose parents for one reason or another could not take care of them. The school gets three dollars weekly for each inmate, either from the parents or from the county from which he is sent.

The father of young Sparks claims that boys are often chained to the wall for days at a time with bread and water as their diet and in some cases were so badly maltreated that physicians had to be called in to attend them. One half of the group seen by the prosecutor on his tour of inspection had scars and marks of some kind while not a few had running sores, due to the scourge of sand flees. None were properly bandaged he said.

WARREN CHAPEL EXCURSION.

The last excursion from Plainfield to Asbury Park will be that of Warren chapel on Thursday, August 14, and as in years past it promises to be an enjoyable outing. The committee in charge has completed all arrangements and will personally see that every comfort and convenience is afforded the excursionists. The train will leave Plainfield at 8:15 o'clock in the morning, stopping at Netherwood both ways.

EMPLOYES GET VACATION.

In accordance with its custom in previous years, Tepper Brothers, the enterprising dry goods merchants, will close their store every Thursday, all day, during August, thereby giving their employes an opportunity for rest and recreation. This plan has proved very popular with the clerks, who appreciate the firm's interest in their behalf.

MRS. FIELD IMPROVED.

Mrs. James C. Field, Sr., of New Market, who was seriously injured in a runaway accident Tuesday night while returning to her home, is reported at Muhlenberg Hospital, today, as being slightly improved, although she had a very restless night. The possibility of concussion is causing the family the greatest anxiety.

WANTS ITINERARY CHANGED.

William H. Rogers, of Highland Farm, Warren Township, has written to Governor James F. Fielder asking him to change his itinerary on "Fielder Day," August 13,by visiting Washington Rock instead of going to Mt. Bethel. That is the day of the union Sunday-school picnic at the rock, ten schools being included. In consequence there will be but few people at Mt. Bethel and vicinity.

August Granite Ware Sale at 1-3 Less Than Regular Prices

On sale Wednesday morning and until all is sold, a solid carload of fine granite ware, purchased direct from the factory, affording a saving of 33 1-3 per cent. It's worth while to stock up for future use at such low prices.

LIPPED PRESERVING KETTLES

8-quart size, 35c value, at ..22c
10-quart size, 45c value, at ..27c
12-quart size, 50c value, at ..35c
14-quart size, 59c value, at ..39c

BERLIN KETTLES

2-quart size, 22c value, for..15c
3-quart size, 25c value, for..17c
4-quart size, 30c value, for..20c
5-quart size, 35c value, for..23c
6-quart size, 39c value, for..25c
8-quart size, 50c value, for..35c

LIPPED SAUCE PANS

2-quart size, 15c value, at 9c
2½-qt. size, 19c value, at ..10c
5-quart size, 20c value, at ..14c
8-quart size, 35c value, at ..20c

COFFEE POTS

1½-qt. size, 35c value, at ..22c
2-quart size, 39c value, at ..25c
3-quart size, 45c value, at ..29c
4-quart size, 55c value, at ..35c

Oval Wash Boilers—The best of their kind; copper bottom, etc., No. 8 size, $1.98 value, at $1.39

Berlin Pots—10-quart size, 65c value, at 43c

Farina Boilers—2-quart size, 45c value, at 29c

Water Pails—10-quart size, 35c value, at 24c

Galvanized Chamber Pails—12-quart size, 49c value, at 35c

Chambers—No. 1½, 25c value, at..19c

TWO CARLOADS OF FRUIT JARS

Mason's Jars—Quarts, 55c a doz.; pints, 50c a doz.
Double Safety Jars.
E. Z. Seal Atlas.
Telephone Wide Mouth.
Quarts, 98c a doz.; pints, 89c a doz.
Best Jar Rings ..... 8c a doz.
Mason Caps ..... 25c a doz.
Parowax .... 10c a lb.
Jelly Glasses—1/3 pints, at 25c a doz.; ½ pints at 29c a doz.

FREE---1 Cake Ivory Soap

AN INTRODUCTORY OFFER—Proctor & Gamble's Famous Soap at Less than Cost

For 25 Cents

1 cake P. & G. White Naptha Soap, 1 package Premium Star Naptha Powder, 2 cakes Lenox Laundry Soap, 2 cakes Satin Gloss Laundry Soap, and 1 cake of Ivory Soap.

FREE—To prevent dealers from buying we reserve the right to limit quantity.

BERLIN SAUCE PANS

2-quart size, 22c value at....15c
3-quart size, 25c value, at ..18c
4-quart size, 35c value, at ..22c
5-quart size, 39c value, at ..25c
6-quart size, 45c value, at ..27c
8-quart size, 50c value, at ..35c
10-quart size, 60c value, at ..39c
12-quart size, 75c value, at ..49c

RICE BOILERS

2-quart size, 55c value, at ..39c
2½-qt. size, 60c value, at ..45c
3-quart size, 75c value, at ..50c

TEA KETTLES

5-quart size, 50c value, at ..35c
7-quart size, 55c value, at ..40c
8-quart size, 65c value, at ..49c

COLLANDERS

11-inch size, 30c value, at ..20c
12-inch size, 40c value, at ..25c

TEA POTS

1½-quart size, 35c value, at ..22c

A. E. FORCE & CO.

"The White Store"

We Give the Famous S.H. Green Trading Stamps

STORE OPENS 8:30, CLOSES 5:30, SATURDAYS EXCEPTED.

ECONOMIC LAWS ENGENDER VICE

Dr. M.P.E. Groszmann Says So In Lecture Before University of California Students.

EUGENICS SHOOT WIDE

Head of Hobart Hall Thinks That the Conditions Surrounding Youth Are Most Essential For Subsequent Effect On the Race.

Dr. Maximilian P. E. Groszmann, head of Hobart Hall at Watchung, is on a visit in the west, and delivered two lectures at the University of California summer school last week. Dr. Groszmann's talks were given much prominence in the San Francisco papers, and in the stories reference was made to his great work at Plainfield. In his talks he warned against the tendency toward headline methods of latter day eugenists, who overrate the hereditary and underrate the environmental nature of crime, vice and degeneracy. "Of all the many causes of exceptional children, the economic cause is the most potent," the doctor declared.

"In a recent investigation into truancy in Milwaukee it was found that in fifty cases the children did not come to school because their parents were too poor to buy them decent clothing," said Dr. Groszmann, in placing the economic causes at the beginning of the list. "Miss Jane Addams has shown the disastrous effect of the economic pressure, and Secretary C. Loving Brace stated at the annual meeting of the Children's Aid Society in New York, that poor and insufficient food, noise, confusion and excitement day and night have favored among the young the development of St. Vitus' dance. Last year 8,125 homeless boys sought shelter in his society's workhouses, 655 orphans or deserted children gained permanent homes and 2,346 children were placed in foster homes.

"The conditions among the children of the Chicago stock yards employes is appalling, and is complicated by the immigration problem. The eugenists tell you that insanity is on the increase. If you study the conditions you will be surprised at the large number of shop workers and factory hands who, because they are unable to cope with modern industrial conditions, go insane.

"I hold no specific for the economic ills of today, but I do declare that our present industrial system is chaotic and primitive."

Dr. Groszmann is inclined to take a common sense view toward the questions being raised by the alarmists who are demanding more and more stringent marriage laws to check hereditary evils. He holds that in most cases where bad traits are inherited they appear in the child because he is usually raised in the same surroundings as the parent.

"I am in favor of san eugenics, but I am afraid we have been too hasty," said he. "Love defies mere cold reasoning, and it is a question whether the instinct of love does not more often lead along the right path than the little bit or fragmentary reason men can boast of. As to regulating marriage, it is well known that the more restrictions cast about the contracting of marriage the stronger the tendency toward illegitimate children. Love defies law.

"The problem of transmission is a complex one. Where there is outspoken idiocy and criminology, these characteristics will be transmitted, just like two blacks mated will have black children. But as to mental and moral traits, it is extremely hard to tell what the results will be. The tendency of evolution is to crowd out the lower traits and preserve the higher. Thus we have progressed from wild beasts.

"You are told that drunkenness is hereditary. Were this so, we would all be dipsomaniacs or degenerates, because our forefathers were all heavier drinkers than we are.

"It is a risky thing to say that criminal traits are always inherited, for many criminals are such by accident. It takes as much intelligence to pick a lock as it does to make one. I have known men to rob others in order to give to charity.

"If we were to substitute for prisons and reformatories a larger number of special educational institutions, sanatoria and hospitals where juvenile offenders and backward children could be treated psycho-pathologically, there would be fewer adult criminals. The alienists need thorough reorganization, so that the individual offender may be approached with scientific methods. Merely to punish is an uncivilized way to treat the so-called criminal. With every court there should be connected an observation clinic, and the prisons should be converted into custodial institutions and hospitals rather than places of penal disgrace and degradation.

"I want to let this be my appeal. Eugenics is not merely a matter of hereditary, but also of environment. Hereditary and congenial conditions are often determined by the environment in which the parents live. If we can clean up our cities and remove the physical and moral filth from them; if we may have cleaner hearts and politics; if we may have honesty and mercy in business and in our personal dealings with our fellows; if we may remove that soul-killing economic pressure which results in class hatred and social strife; if we may have that subtle and purifying influence of a healthy environment and the inspiration of great ideals permeating that environment, then will come the time when our children will be well born in the best sense of the word; well-born and well-living; heirs to a past which is great and noble and makers of a better mankind which rises to ever higher levels of civilization and righteousness."

Every Dairy and Every Cow Producing

BORDEN'S MILK

is under the constant scrutiny of Borden's veterinarians and inspectors who devote their time to this work exclusively.

BORDEN'S MILK IS PURE, CLEAN, WHOLESOME MILK JUST AS IT COMES FROM HEALTHY COWS. Nothing is taken from it, nothing is added to it. Year in and year out it is the same RELIABLE, DEPENDABLE PRODUCT. Any wagon will take your order or you can phone to us.

BORDEN'S CONDENSED MILK CO.

122 Madison Avenue, Plainfield, N. J.

Phone Plainfield 185

BUILDING ASS'NS PROSPER.

Milwaukee, Wis., Aug. 7—The twenty-first annual convention of the United States League of Local Building and Loan Associations opened here today with an attendance of 400 delegates from nearly every State, and representing about 6,000 associations with total assets of nearly $900,000,000. Governor McGovern, of Wisconsin, and Mayor Bading, of Milwaukee, welcomed the delegates and Charles O. Hennessey, president of the league, responded. A number of addresss were delivered on subjects relating to the business of the members. H. F. Cellarius, of Cincinnati, secretary of the league, reported that the local building and loan associations have, during the last year, in a marked degree shared the general prosperity of the country.

SCIENTISTS MEET IN TORONTO.

Toronto, Ont., Aug. 7—Scientific men from many parts of the world were present today at the opening of the twelfth International Congress Geologists. Sir Charles Fitzpatrick welcomed the delegates. Dr. G. A. Young, of the Canadian Geological Survey, also delivered an address. The congress will continue its sessions for one week. Subjects to be discussed include everything from the formation of pebbles to the creation of minerals and volcanos. The subject to which most attention is to be given, however, is the "Coal Resources of the World." Every speaker will be one who can deal authoritatively with the subject assigned him.

EXCURSIONISTS FILL ASBURY PARK BEACH

Plainfield Crowd Only Part of That Which Is at Shore Town Today.

Asbury Park, Aug. 7—All of the beach front amusement resorts are rushed today entertaining the second largest excursion crowd of the summer. The visitors included the Knights of Columbus, of Plainfield, who brought in three heavily loaded trans; the Second Reformed Sunday-school, of Somerville; three sections run by the North Jersey Street Railway Employes Benevolent Association, the Presbyterian Sunday-school from Chrome and a Pennsylvania Railroad excursion from East Millstone. Yesterday's excursions included the Elizabeth Orphan Asylum in four sections, the Washington Temple of Honor, of Newark, and the Methodist Sunday-school, of Morristown.

A sensation was caused at the convention of organists in the auditorium yesterday, when Dr. W. A. Wolf, of Lancaster, Pa., denounced present day hymns used in the churches as being spectacular. He read one, the gist of the verse being that life was like an express train and you the engineer. Each verse wound up with "Keep your hand on the throttle and your eye upon the rail." The convention went on record as favoring a revision of the standard hymns of today.

The Fielder Democratic Club was organized yesterday with Dr. H. S. Kinmonth as president, Charles E. Cook and A. D. McCabe vice-presidents. Over 200 members enrolled. It is believed the club will endorse Dr. Kinmonth for mayor of Asbury Park to oppose Dr. Bennett at the primaries.

William Vogt, world's champion fly caster, will give an exhibition Saturday afternoon, August 16, at 4 o'clock, at the foot of Sunset lake. Mr. Vogt is not only an accurate caster, twirling the line around a lead pencil 100 feet away, but has a record of sending a four ounce lead 231 feet.

The carnival association will give an elaborate display of fireworks on the beach at the foot of Deal lake Friday night.

Prof. Tali Esen Morgan rejoices that the Ocean Grove Association will hereafter refuse to rent to families with small children the tents around the auditorium. They disturb the concerts he says.

A masquerade ball at the Casino and Arcade is being arranged as a part of the program of entertainment for Labor Day night.

Among the Plainfield people registered at Asbury Park hotels are: Fourth Avenue Inn—L.W. Randolph, Mrs. William E. Day, C. Jelltzinger; Knickerbocker—Samuel Reynolds.

—The store ad that carries money-saving facts becomes, at once, "popular reading matter."

GOV. ELIAS M. AMMONS.

He Will Act as Host at Conference of Governors.

The sixth annual governors' conference is to be held at Colorado Springs, Col., for five days, commencing Aug. 26. The organization consists of governors and former governors from all states of the Union. Governor Elias M. Ammons of Colorado will be the host of the visiting governors during the conference.

Beauty of Inequality.

The beauty as well as the happiness of the universe requires inequality. Equal lines, smooth surfaces and eternal plains have no beauty. We must have hill and dale, mountain and valley, sea and land, suns of all magnitudes, worlds of all sizes, minds of all dimensions and persons and faces of divers casts and colors to constitute a beautiful and happy world. We must have sexes, conditions and circumstances—empires, nations and families—diversities in person, mind, manners, in order to the communication and reception of happiness; hence our numerous and various wants are not only incentives to action, but sources of pleasure, both simple and complex—physical, intellectual and moral.—Alexander Campbell.

Made It Complete.

When Lablache, the famous operatic singer, was presented to Queen Victoria, her majesty, who had heard of the artist's hobby, asked if it was true that he had a large collection of snuffboxes. He replied that it was correct. He had one for every day in the year—365.

"Nevertheless your collection is not quite complete," was the queen's response. "Here is another for leap year."—Pearson's Weekly.

Spoiling a Compliment.

Jagson—I tried to pay the new woman a compliment last night in my speech, but it didn't seem to be appreciated. Bagson—What did you say? Jagson—I said that the new woman would leave large footprints on the sands of time.—London Answers.

PERSONAL.

Mrs. Russell R. Dorr and her son James Dorr, of this city, are spending a few days with Mrs. Dorr's brother, Dr. Bryan, and her son, Dr. Henry B. Dorr, at Ocean Grove, before leaving to join her husband in Portland, Oregon, where they will reside permanently.

Charles E. Epstein, of this city was among those sailing on the steamship Berlin, of the North German Lloyd Line today for London, Paris and Bremen.

Mr. and Mrs. Arthur . Spicer, of West Fifth street, who have been spending their vacation in the Pocono Mountains, have returned.

Mr. and Mrs. J. V. E. Vanderbeef of the borough, have returned from a sojourn at Asbury Park.

Miss Ella Conover, of Elmwood place, has returned from a delightful trip to the Pacific Coast.

Mrs. Herbert Buxton and daughter, Ruth, of West Front street, are at Carmel, N. Y.

Mr. and Mrs. Howard A. Pope, of Sandford avenue, are spending their vacation at The Pines, Windham, N. Y.

Mr. and Mrs. Leslie W. Hallock of Willow avenue, are enjoying their vacation at East Hampton, L. I.

Mr. and Mrs. George Strayer, of West End, are spending their vacation on Staten Island.

Edward Horeyman, of the New Madison, who suffered a severe injury to his foot in a motorcycle accident on July 4, is improving nicely and is able to get around now with the aid of a cane.

Mr. and Mrs. LeRoy H. Gates, of First place, are at Wilbraham, Mass. for the summer.

Mr. and Mrs. Lawrence Fahn, of East Fourth street, have removed to West Fifth street.

Donald Wean, of Park avenue, is enjoying his vacation at Ocean Grove.

Captain George Mehl, of the West End fire house, is spending his vacation on Staten Island.

Walter F. Manning and family, of West Seventh street, are spending their vacation at New Foundland.

Mrs. David Angerbauer and Marion Angerbauer, together with Miss Margaret Coombs and Miss Lina Fischback are spending their vacations in the Palisades.

Mrs. S. S. Higgins and daughter Miss Ada G. Higgins, who formerly taught in the Watchung schools, are visiting relatives in Fanwood and Plainfield.

Dr. Stephen A. Aldrich, of Grant avenue, has left for the Thousand Islands, where he will spend his vacation.

Mr. and Mrs. Burnett C. Kenyon, of West Seventh street, will leave early Saturday morning on an extended pleasure trip through New York State and New England in their new touring car.

Rev. Edwin Shaw, pastor of the Seventh-day Baptist church, will represent his church at the general conference to be held at Brookfield, N. Y., during the week beginning August 17.

Rev. and Mrs. C. C. Cain, of Park place, the borough, are spending the month of August in northern New Jersey.

Mrs. George White, of the borough, who has been detained at home by illness for several weeks, is slowly improving.

Miss Lulu Acken, of Muhlenberg hospital, has returned from a vacation of three weeks.

Miss Florence Briscoe, of West End avenue, is enjoying a week's vacation.

Mrs. George Apgar, of Stone street, is spending a few weeks at Asbury Park. Mr. Apgar is at Sea Girt with Company K, being first sergeant in that organization.

Miss Mae Hickman, of Newark, who has been visiting Mr. and Mrs. William J. Firstbrook, of East Front street, has returned home.

Mrs. George E. Cowling and family, of Regent street are visiting at Asbury Park for two weeks.

Jacob Tepper, of the firm of Tepper brothers, who has been living with his brother, Max Tepper, has [illegible] dwelling on Monroe avenue, where he will remove soon.

Howard Boss, of the First National Bank, has been enjoying his annual vacation.

Frank L. Codwise, of the Plainfield Trust Company, is enjoying a vacation of two weeks.

N. S. Foster, of this city, has leased the property at 902 West Sixth street, through the agency of Charles H. Lyman.

Herbert Stine, of Mountain avenue, left this morning for Asbury Park, where he will spend several days.

Henry Brynairski, of West Second street, is registered at the Bellecourt, Asbury Park.

Herbert E. Parker, general secretary of the local Y. M. C. A., has left for New York State, where he will spend his annual vacation.

Mr. and Mrs. Roland M. Davis, of Central avenue, have returned from Wildwood, where they spent two weeks.

Mrs. Mary Thickstun, of Central avenue, is critically ill at her summer home in Belmar.

Mrs. Thomas R. Randolph, of Central avenue, has returned from a week's vacation spent in Asbury Park.

Mrs. George Mehl and family, of Madison avenue, are enjoying their annual outing by the sea.

Miss Marion Mortimer, of East Fifth street, is staying at Asbury Park.

James Manning, of West Front street, has returned from Ocean Grove, where he spent a week's vacation.

ONE WAY TO HELP MAKE PLAINFIELD 'SPOTLESS TOWN'

Editors, Plainfield Daily Press:

The Board of Trade has asked Mr. Gavett to have the brick pavements of Plainfield washed daily at about midnight and it will help his department if the store keepers will sweep their stores and sidewalks at night so that when the city cleaners come along the last vestige of refuse will be removed and the brick paved streets and sidewalks abutting will look clean and nice in the morning. Special attention is directed to this feature for Saturday night because generally Front street on Sunday looks like Hogan's Alley.

Mr. Gavett can undoubtedly figure out a plan to govern the situation, a violation of which by the store keepers, should be made punishable by a heavy fine.

WILLIAM JEFFERY,
President Board of Trade.

POWELL CLAYTON 80 YEARS OLD

Washington, D. C., Aug. 7.—Gen. Powell Clayton, former ambassador to Mexico and for nearly half a century a prominent figure in American politics, celebrated his eightieth birthday anniversary today. Gen. Clayton's career has been one of unusual activity. After serving as an officer of the Union army through the Civil War he settled on a plantation in Arkansas, where he became a leader of the Republican party and was elected governor and United States Senator. For more than forty years he represented Arkansas on the Republican National Committee and during that period he was a delegate to every national convention of his party. Last winter, having taken up his permanent residence in this city, Gen. Clayton resigned his place on the national committee. At present he is busily engaged in writing his memoirs, which he promises will contain many things to clear up the facts in the great political contests of by-gone days.

—The Daily Press is always glad to receive an advertisement for the classified columns over the 'phone.

—Every day is "Election Day" with the shoppers of this city. Every day some store receives a vote of confidence, presaging continued support, from the housewives. The store whose ads present the widest variety of opportunity news is "elected," always. For such a store brings ACTUAL RELIEF to the people from the oppression of high prices—not, as is often true in politics, mere promises of relief!

STYLISH—RELIABLE

HOW QUICK DOES IT TAKE YOU TO MAKE UP YOUR MIND ?

Then we'll tell you if you have a chance to "land" one of these

SMART SUMMER SUITS

before the last of them blows away never to return.

It is almost foolish to coax people to buy them—almost as foolish as to coax a man to be honest.

But some folks need coaxing, therefore we quote these COAXING REDUCTIONS.

$12 Suits $8.50
$15 Suits $10.50
$18 Suits $13.50
$22 Suits $16.50

SALE ENDS SATURDAY

A word to the wise is Rothberg's.

ROTHBERG'S

"Most Things Men Wear."

214 W. FRONT ST.

Proctor's is Next Door to Rothberg's.

EXTRA STRONG VALUES ON SALE
FRIDAY AND SATURDAY

98c Sailor Hats 25c

A final attempt to clean out these navy and brown plaited straw sailors at the low price of 25c.

Men's 50c and 25c All Silk Ties at 19c

Here's a rack of nobby all silk four-in-hand ties, both knitted and figured silk styles, originally selling at 50c and 25c, reduced for a clearance to 19c.

12 yds. No. 300 Imp. Longcloth $1.39

A beautiful soft, sheer quality cloth, in a splendid texture and weight for lingerie frocks, etc.; specially priced at $1.39.

"Porosknit" Underwear for Men and Boys at 39c

These regular 50c garments, union suits for boys and separate shirts and pants for men; regular first class quality, reduced to 39c.

This is between seasons, when merchants are cleaning house. That's what we're doing every day now, and week-end specials during this time are more than ordinary sale values—in most instances being subject to double reductions.

A FINAL CLEAN-UP ON PURE RAMIE LINEN DRESSES AT $2.98

What remain of our season's stock of pure Ramie Linen Dresses that were originally selling up to $5.98. There's not many, but they are all this season's models, splendidly made of the best materials, in very neat and becoming models. They were above the ordinary values at the original price and are therefore extraordinary strong values at this final clearing price $2.98

BATHING SUITS AT 1-4 OFF

For Friday and Saturday you have the choice of what remains of these smart Bathing Suits, in serges, mohair and messaline silk, in sizes for both misses and women, at one-quarter off the original price.

JUNIOR AND MISSES' WASH DRESSES, 79c AND $1.19

We've sold a great number of these pretty, serviceable wash frocks this week but the original number was large, so there's good choosing yet. They're well made of pretty washable ginghams, percales, chambrays, etc., and the sale prices are for sizes 6 years to 14, 79c; for junior sizes, 13 to 18, $1.19.

8 yds. Mosquito Netting 50c

We've been getting 75c for these same pieces of netting; it comes about two yards wide and there's 8 yards in a piece; clean-up price 50c.

Boys' 50c Mothers' Friend Blouses 25c

An odd lot remaining from our clearance sale of these; the best blouse made; sizes run from 5 years to 10; we'll clean them up at 25c each.

$1.50 Balkan Middy Blouses $1.15

Made of a good quality galatea, in white, with either white or navy blue collars and cuffs, and trimmed with pocket. The most favored blouse this season and very suitable for all purposes, tennis, golf and vacation wear; specially priced now at only $1.15.

STORE OPENS 8:30 A. M. DURING AUGUST

More For Your Money at— **Tepper's** PLAINFIELD, NEW JERSEY

STORE CLOSED ALL DAY ON EACH THURSDAY DURING AUGUST.

The *Modern* Bakery Is One of the Wonders of This Amazing Age

WHILE the Wright Brothers have been conquering the air—while Edison and Marconi have been doing almost impossible things with electricity—while 20th century wonders are being created on every hand—a most amazing transformation has taken place in the baking industry.

Our Modern Bakery Is a Veritable House of Wonders

All the actual work is done by automatic machinery. These machines clean and aereate the flour—they weigh, mix and knead the ingredients—they provide fresh, pure air for the "rising" of the dough—they cut the dough into portions of eaxctly the right weight, then shape these portions into loaves. They then carry them on through automatic proofers, properly conditioning the dough, and then deliver them at the very mouth of the giant ovens. The heat of these ovens is automatically regulated. They are always heated to the same degree. ***Sanitary regulations are carried to the limit and cleanliness is practiced as a religion.***

During all this process men only supervise. The machines do the work. The bread is scarcely touched. It's simply wonderful! ***Think of this little business story next time you buy a loaf of***

Is is a bread without a fault. It is wrapped in clean wrappers at the bakery.

KLEEN-MAID BREAD *10c and 5c a Loaf* *At Your Grocer's*

Zeek Baking Co.

Arrival and Departure of Mails

At Plainfield Postoffice

February 2, 1913.

NEW YORK MAILS. Arrive—5:30, 8:00, 8:40, 11:45 a. m., 1:30, 2:30, 5:00, 5:30, 8:30 p. m., 12 midnight. Close—6:30, 8:00, 9:00, 10:45 a. m., 12 noon, 2:00, 2:50, 5:50, 7:45, 9:00 p. m.

SOMERVILLE AND EASTON. Arrive—8:40, 10:00 a. m., 12:30, 3:15 and 7:00 p. m. Close—6:30, 8:00 a. m., 1:30, 4:30 p. m.

PHILADELPHIA—Direct. Arrive—5:30, 8:00, 9:40, 11:45 a. m., 12:30, 2:30, 7:00 p. m. Close—6:30, 11:30 a. m., 1:30, 7:00, 9:00 p. m.

THROUGH FAST MAIL FOR EAST. Close—12 noon, 2:00, 3:50, 5:50 p. m.

DIRECT THROUGH FAST MAIL FOR WEST. Close—6:30, 11:30 a. m., 1:30 5:00 and 9:00 p. m.

DIRECT SOUTHERN MAILS. Close—6:30 a. m., 1:30, 7:00 and 9:00 p. m.

PENNSYLVANIA. West of Easton Close—6:30 a. m., 1:30, 5:00, 7:00 p. m

ELIZABETH—Direct. Arrive—5:30, 8:40 a. m., 1:30, 2:00, 5:30 p. m. Close—8:00 9:00 a. m., 12 noon, 2:00, 5:50, 9:00 p. m

NEWARK—Direct. Arrive—5:30, 8:45 a m., 1:20, 2:30, 5:30 p. m. Close—6:30 8:00, 9:00 a. m., 12 noon, 2:00, 3:50, 5:30 5:50, 9:00 p. m.

WATCHUNG. Arrive—1:00, 6:45 p. m Close—9:00 a. m., 2:30 p. m.

WARRENVILLE. Arrive—1:00 p. m Close—9:00 a. m.

SUNDAY MAILS. Office open from 9:30 to 10:30 a. m.

Mail closes at 6:15 p. m.

R. H. BIRD, P. M.

KIVANTINOS & JELLING

Successors to Alex. Lusardi.

Foreign and Domestic Fruits, Choice Confectionery, Nuts, Cigars, etc.

611 W. FRONT ST. Tel. 866-W

NEW JERSEY CENTRAL

TRAINS LEAVE PLAINFIELD

For New York—2.10, 3.41, 5.08, 5.41, 5.52 6.27, 6.55, 7.32, 7.26, 7.41, 7.44, 7.55, 7.58 8.12, 8.30, 8.36, 8.43, 9.29, 9.53, 10.20, 11.20 11.52 a. m., 12.28, 12.58, 1.44 (2.11 through seashore train), 2.25, 2.39, 2.55, 3.22, 4.01, 4.12, 4.36, 5.39, 6.18, 6.45, 7.41, 8.27, 9.27, 9.30, 10.15, 10.36, 11.43 p. m. Sunday—2.10, 3.41, 5.41, 7.23, 7.58, 8.52, 9.34, 9.40, 10.37, 11.52 a. m., 12.33, 12.58, 1.28, 2.09, 2.39, 2.55, 3.17, 4.29, 5.34, 6.57, 7.14, 8.13, 8.27, 8.35, 9.42, 10.28, 10.36 p. m.

For Newark—5.08, 6.27, (7.05 through train to Newark), 7.41, 8.36, 9.29, 10.20, 11.20 a. m., 12.28, 1.44, 2.39, 2.55, 4.12, 4.36, 5.39, 6.18, 7.41, 8.27, 9.30, 10.36 p. m. Sunday—7.23, 8.52, 9.34, 10.37 a. m., 12.58, 1.28, 2.55, 3.17, 4.29, 5.34, 7.14, 8.13, 8.35, 9.42, 10.36 p. m.

For Easton, Bethlehem, Allentown and Mauch Chunk—5.28, *8.17, 9.49, 11.20 a. m.; 2.00, 2.28, 5.21, (5.43 Allentown and Mauch Chunk), (6.59 to Easton) p. m. Sunday—5.19, 10.24 a. m.; 1.58, (5.43 Allentown and Mauch Chunk), 7.05 p. m.

For Wilkesbarre and Scranton—5.19 9.49 a. m., 2.28, 5.43 p. m. Sunday—5.19, 10.23 a. m.; 5.43 p. m.

For Red Bank, Long Branch and Asbury Park, etc.—3.41, 7.05, 8.12, 11.20 a. m.; 12.58, (3.22 Red Bank only), 4.01, 4.36, 6.18, 8.27, 11.48 p. m. Sundays—7.58, 8.52 a. m., (2.09 Red Bank only), 3.17, 8.35 p. m.

For Atlantic City—3.41, 9.29 a. m., (12.28 Saturdays only), 3.22. Sunday—9.40 a. m., 2.09 p. m.

For Philadelphia—6.42, 7.39, 8.45, 10.43, 11.53 a. m., 12.42, 1.22, 2.45, 5.13, 6.44, 8.47, 9.46, 10.48 p. m., 1.20 a. m. Sunday—5.19, 8.45, 9.39, 9.56, 10.43, 11.41 a. m., 12.42, 1.44, 2.45, 3.42, 4.38, 4.55, 6.33, 6.44, 8.47, 9.46, 10.54, 11.54 p. m.; 1.20 a. m.

For Baltimore and Washington. Daily —7.45, 10.45 a. m., 12.42, 2.45, 6.44 p. m. *Except Mauch Chunk. 7 5 13

RASPBERRIES

large, fresh and juicy—just right for your table, or for preserving. Also all the other Fresh Fruits and Vegetables of the season at Reasonable Prices. Prompt Deliveries.

W. W. Dunn
THE PARK GROCER
Duer Street and Lincoln Place.

FOLKES & COX
LADIES AND GENTS TAILORS
SUITS MADE TO ORDER.

Remodeling, dry cleaning, dyeing and pressing. Special attention to monthly contracts for cleaning and pressing. Four suits and one overcoat cleaned and pressed at $1.50 per month. Second hand clothing bought and for sale.

328 Liberty St., corner Fourth. 'Phone 710-J. 3 7 tf

HODGE'S PHARMACY
Y. M. C. A. BUILDING.
BELLE MEAD SWEETS.
Telephone 62.

ADVERTISEMENTS
—FOR—
NEW YORK HERALD
WORLD, TIMES, SUN, JOURNAL,
TELEGRAM, AMERICAN,
BROOKLYN EAGLE, GLOBE
—AND—
NEWARK EVENING NEWS
RECEIVED AT
PLAINFIELD DAILY PRESS
AT REGULAR OFFICE RATES.

LOHRMAN'S Chocolate Shop
161 EAST FRONT STREET.
High Grade Chocolates, Candies, Ice Cream and Sodas. Mottoes, Favors and Ice Cream Forms for all occasions. Orders taken for Frozen Puddings, Glaces, Mousses, etc.

Kindling and Grate Wood.
Prompt deliveries. Orders received at
89 SOMERSET STREET.
JOHN MOBUS.
P. O. Box 820. Telephone 69-R-40

ON YOUR WAY
to the station stop and see Alex. Stills, the Barber, who has opened an up-to-date shop on Depot Park, near Eastbound Station. Special attention to children. 'Phone 822-J.

MRS. JULIAN HEATH.

Denies Lack of Housework Is Making Women Anaemic.

Photo by American Press Association.

The declaration of Dr. Olive Lynn, a prominent woman physician of Colorado Springs, that the women of the present day are not the physical equals of their mothers and grandmothers and that they are becoming flat chested and anaemic because of giving up housework, was emphatically denied by Mrs Julian Heath, national president of the Housewives' league. "Our modern women are daily becoming more fit physically and factally more beautiful," declared Mrs. Heath "They are always taking up some new form of exercise that is guaranteed to benefit their health, and their figures are daily approaching more closely the ideal, as we know it from the figure of Venus de Milo."

DOCTOR TAKES POISON COUSIN HAD REFUSED

Swallows Bichloride of Mercury For Headache Pills.

Hoboken, N. J., Aug. 7.—Dr. Thomas N. McNamara, one of the most noted nerve specialists in New Jersey, lies at the verge of death in St. Mary's hospital, Hoboken, from bichloride of mercury poisoning.

The accident that may become a tragedy was the result of a strange and terrible mistake. Edward McNamara, cousin of the doctor, lives in the latter's home at 613 Hudson avenue, Hoboken. He had been afflicted with insomnia for several nights.

"Can't you give me something to quiet my nerves, Tom?" he asked.

"I think so," said the doctor.

He went up to his laboratory on the top floor of his home, where his carefully labeled medicines were stored. He took from his case a bottle which he thought contained asperin tablets and went down again.

"I can't swallow it," complained the cousin, after putting a tablet in his mouth. "It's too big."

"This way—look," said Dr. McNamara, and, gulping another tablet, he took a drink of water and downed it easily.

The cousin tried again, but could not swallow the drug. Death was at his lips, but neither man knew it.

The doctor gave him another remedy and went to bed. Early yesterday he was awakened by fearful pains in his stomach and back. It was his turn to call for aid.

Edward McNamara had an automobile at the door in a few minutes and rushed the doctor to St. Mary's, but not before they had stood arm in arm, the doctor tottering with weakness, before the cupboard in the laboratory and had learned that the bottle of asperin tablets lay there intact and that the bichloride of mercury was on the table downstairs.

CASTRO'S ARMY 12,000.

Venezuelan Former Dictator Maintains His Popularity.

Caracas, Aug. 7.—Marching against a rebel army said to be already as large as 12,000 men, President Juan Vicente Gomez has left with 7,000 men, divided into seven regiments of infantry and one of artillery, to oppose General Cipriano Castro. He leaves the government in charge of Dr. Jose Gill Fortoul, president of the federal council, who will act as president.

The federal forces will go to Maracay on the railroad, fifty miles southwest of Caracas. General Castro is said to have been received with open arms by the people of Coro, in the state of Falcon, where he landed. His army has grown amazingly, although, according to some accounts, he forced peasants to join by torture and threats of punishment.

MISS PERRY'S GOOD LUCK.

Hammer Falls Seventeen Stories; Hits Her on Head—Not Much Hurt.

New York, Aug. 7.—While passing in front of 50 Church street, Miss Lillian Perry of 515 Mountain avenue, Westfield, N. J., was struck upon the head by a hammer which had fallen seventeen stories from the hand of Oliver Adolph, who was working on the window casings on that floor.

The only injury Miss Perry received was a scalp wound. It was dressed by a surgeon, after which she continued to her work.

—Make a business task of your search for business employment. You can't do that, however, unless you advertise.

SULZER'S CHECKS ARE IN EVIDENCE

Brokers Won't Tell of Stock Transactions.

BANK BALANCES SHOWN.

Deposited $24,000 to Personal Account Between Sept. 1, 1912, and Jan. 1, 1913—Frawley Committee Seeks to Have Recalcitrant Witnesses Jailed.

New York, Aug. 7.—The Frawley investigating committee, in session at the city hall, heard witnesses who produced three checks aggregating $2,000 which are alleged to have been omitted from Governor Sulzer's sworn statement of his campaign fund.

Following this the committee struck a snag and adjourned when certain Stock Exchange men refused to testify in the committee's efforts to show that campaign funds had been diverted to Wall street transactions.

Adjournment was taken with instructions to Eugene Lamb Richards, counsel for the committee, to prepare papers for presentation in court to determine the committee's authority and, if possible, to force the Wall street men to testify. Questions directed at these witnesses sought to bring out the fact that Mr. Sulzer had purchased railroad stocks from the firm of Fuller & Gray on Oct. 21, 1912, but had concealed his name in the transaction.

Other witnesses, including the representatives of various banks, produced records and gave testimony to show that $12,495 was deposited in the Mutual Alliance Trust company to the account of Louis A. Sarecky, Mr. Sulzer's secretary, between Sept. 1, 1912, and Jan. 1, 1913, and that between the same dates Mr. Sulzer's balance in the Farmers' Loan and Trust company increased from $1,100 to $22,527.

Try to Trace Funds.

Arthur Fuller of the firm of Fuller & Gray was the first witness called in the effort to disclose certain stock transactions. Mr. Fuller was represented by counsel and immediately explained that he would not answer questions on the ground that the committee was going beyond the scope of the resolution by which it was created and did not have power to demand answers to questions touching on private business.

Mr. Richards explained that he wanted to show a connection between campaign contributions and stock transactions, but Mr. Fuller, chairman of the committee, insisted that he wanted to know if contributions had been diverted to stock transactions, but Mr. Fuller was obdurate.

"Have you an account known as account No. 500 on your books?" asked Mr. Richards.

"Yes," answered Mr. Fuller.

"Did you sell two blocks of 100 shares each of C., C. C. stock on Oct 22 on that account?"

"Possibly. The records will show."

"Who bought the stock?"

"I don't know."

"Who receipted for it?"

"I don't know."

"Do you know Frederick L. Caldwell of Yonkers?"

"Yes."

"Did the stock go to him?"

"I don't know."

$11,000 In Account.

Similar questions indicated that such an account had been opened on Oct 21, and that approximately $11,000 had been deposited to the credit of the account before Nov. 1. The records show that Frederick A. Coe, a clerk in the Yonkers branch of the firm, receipted for the stock, but there is no record to prove the name of the purchaser, as the transactions were for cash. Mr. Fuller refused to give any definite information.

Melville Fuller of the firm of Harris & Fuller, 45 Broadway, was then called. He also refused to testify on advice of counsel, and Mr. Frawley, becoming indignant, instructed the attorney for the committee to take the matter to court to find out whether the witnesses could be forced to testify.

Asked if he knew Frederick L. Caldwell, Mr. Fuller said that he did, and that Mr. Caldwell was once a member of his firm. Other questions, however, he refused to answer.

Mr. Caldwell was in the room and was then called to the stand. He also refused to answer questions despite the reference to the authority of the legislature made by Senator Frawley.

GERARD HAS FOUND A HOUSE

Ambassador to Germany Has Choice of Two Residences In Berlin.

Berlin, Aug. 7.—James W. Gerard, United States ambassador to Germany, left here on his return trip via Hamburg, where he embarks on the America, sailing from that port today. Mr. Gerard is accompanied by his wife and her sister, the Countess Anton Sigray.

The ambassador has found a suitable house in the fashionable quarter of Berlin, but is undecided as to whether a more central neighborhood would not be more comfortable. The rental asked for a house fit to accommodate the embassy and staff is about $19,000.

Progressives to Run Ticket.

Omaha, Neb., Aug. 7.—The Nebraska state Progressive committee, which met here, decided to put in the field at the next election complete state, congressional, legislative and county tickets.

—If a servantless home is a hardship, see what a Press "help wanted" ad can do for you. Every day good servants find good homes through the intelligence-service of the want ads.

TOMORROW FRIDAY IN NEW YORK AT Wanamaker's
Eighth to Tenth Sts. Broadway to Fourth Ave.

August Sale of Furniture—If you need furniture you may be absolutely sure you can buy it to best advantage in the Wanamaker August Furniture Sale.

Canoes; Shop-handled—17-ft. canoe, green, $30; 17-ft. canoe, green, $28; 17-ft. canoe, red, $32; 17-ft. canoe, brown, $30; 16-ft. Sponson canoe, red, $40; 17-ft. canoe, red, mahogany stained trimmings, $35.
Fourth Gallery, New Building.

Couch Hammocks are Down—$6, instead of $9. 8-ounce duck, khaki shade; mattress with 3½-inch cotton top. The stand, $3, instead of $4—made of heavy angle iron.
$9, instead of $13 for the outfit complete.
Fourth Gallery, New Building.

Women's Combination Suits in the New Shape—Ribbed light-weight lisle thread; sizes 4 to 6. 50c each suit.
Main floor, Old Building.

Hand Bags—50c to $1. Bead Bags, $1, regularly $1.50 to $3; Lace Bags, 50c, were $1; Ratine Bags, 50c, were $1.50. Main Aisle, Old Building.

Sales for the Home—Matched bedroom set, embroidered on scrim—bed set, curtains, panel, bureau and dresser scarves, $18.75. Colored scrim, odd lengths, 5c yard. Cretonnes, 25c yard; were 35c to $1. Wall-paper, 10c roll; was 20c to 75c.
Third Gallery, New Building.

Refrigerators.
$35, usually $44—Four-door style. 40 in. wide, 24 in. deep, 58 in. high. Capacity 250 pounds ice. Divided food compartment.
$23, usually $29.50—Three-door style. 38 in. wide, 21 in. deep, 50 in. high. Capacity 150 pounds of ice.
Subway floor, New Building.

Woven Cotton Tissue, 18c Yard, regularly 25c—Stripes, checks and embroidered designs in all sorts of pretty colors.
Remnant Sale of dress, skirt, waist and children's dress lengths. 10c to 90c, were 25c to $2.
First floor, Old Building.

Men's Low Shoes are Lower. Black Shoes and Tan—Regularly $5 to $7.50, and now, $3.85 Pair.
Burlington Arcade floor, New Bldg.

For Boys.
Boys' Wash Suits, $1.10, usually $2. Russian and sailor suits. **Boys' Knickerbocker Trousers, 95c, were $1.35.** Gray, brown and tan mixtures. **Boys' 50c Rompers, 25c.**
Subway floor, Old Building.

Women's Tailored Waists, 65c and 85c; regularly $1.25 to $2.00—Men's white shirting; plain or pleated bosoms; some embroidered. High or low neck. Each waist laundered and boxed separately.
Subway Entrance, New Building.
Subway floor, Old Building.

Silk Handbags, 50c—Regularly $1. Moire silk with fancy gilt and silver finished frames. Black, navy, blue, gray and brown.
Subway Entrance, New Building.

Clearaway for Women and Young Women.
For Women—Linen Suits, $3.75. Tan, oyster white, leather. **Linen Suits, $5;** were $10 and $12.75. Rose and leather. **Coats, $3.75;** were $5.75 to $10. Linen, mohair and pongee coats; full length.
For Young Women—Linen Suits, $2. Norfolk and plain tailored models. **Linen Dusters, $4.75;** were $6.50 and $8.50. **Summer Dresses, $3;** Worth $4 to $6.75. Included are all of summer's favorite materials — voile, gingham, madras, linene, etc. Sizes 14, 16, 18 years.
Subway floor, Old Building.

—For quick results use Press want ads.

Plainfield Daily Press

Published Daily except Sunday, by the PLAINFIELD PRESS COMPANY, 105 North Avenue.
Entered at the Plainfield, N. J., Post office as Second Class Mail Matter.

Leslie R. Fort and Ralph L. Morrow, Editors and Managers.

TELEPHONE PLAINFIELD 1300.
Private Branch Exchange connecting all Departments.

Two cents a copy. Ten cents a week. $5.00 a year in advance. Delivered by carrier or by mail. No extra charge for papers mailed to points in the U. S. and Canada.

Any subscriber failing to receive a single issue will confer a favor by notifying the business office.

Advertising rates mailed on application.

Copy for change of Advertisements to ensure change for same day must be at the office by 9:00 a. m.

AUGUST 7TH IN HISTORY.

1666—First ships built in Canada said to have been launched at Quebec.

1721—James Franklin established the "New England Courant" in Boston.

1830—The Duke of Orleans accepted the crown of France as Louis Philippe I.

1834—Joseph Marie Jacquard, inventor of the silk-weaving loom, died. Born in 1752.

1840—British parliament passed an act prohibiting the employment of boys as chimney sweeps.

1870—Paris declared in a state of siege.

1893—Charles F. Crisp, of Georgia, elected Speaker of the National House of Representatives.

1912—The National Progressive party convention at Chicago nominated Theodore Roosevelt for President and Hiram W. Johnson for Vice President.

Plainfield, N. J., August 7, 1913.

NEW KIND OF MEDICINE.

If the lates advice which comes from Johns-Hopkins University Hospital is followed by the American public in general, a lot of the fat fees which now go to physicians for taking the appendix out of their patients, are going to be saved. The cure suggested is the simplest and most economical that has ever been proposed, for in all seriousness it is told us that to escape appendicitis and kindred disorders all we need to do is to stop worrying and keep smiling. In other words, become an aggressive enemy of gloom, wear the "smile that won't come off," and be whole forever after. That seems like an easy task. All of this is given to the public in a bulletin just issued from the justly famous medical school, which attained its greatest prominence under Dr. Osler.

According to the Hopkins surgeons, mental worry is one of the most frequent causes of appendicitis—just as much of a cause as the lifting of heavy weights with its resultant strain. Imperfect mastication is admitted to be one of the primary causes, and the bolting of food is generally a habit of the man who lacks the rosy view of life. It is the man who does not take the proper time for consuming his food who invites stomach trouble, and, incidentally, appendicitis. The man who smiles at his table companions and joins in the general table talk is least susceptible.

It has been supposed that appendicitis is hereditary. While observations made have shown that this is frequently the case, it has been proved that the main causes are improper diet, hasty eating and mental depression.

To this latter cause the majority cases are attributed. This is also shown by the statistics of the Phipps clinic at the Hopkins, in which many of the patients have had to be operated upon for that disease, in conjunction with the treatment for mental troubles.

Upon the admission of each case where a patient is suffering from appendicitis, the physicians in charge make it a rule to inquire into the habits of the subject to find mainly whether or not he is mentally depressed or, in more popular language, nursing a grouch.

If this is the case, measures are taken to cheer up the patient. This is done on the same principles as dieting and other preparatory measures are taken. Cheerfulness often minimizes the danger of death and makes successful the outcome of the operation.

It's another case where "the man (or woman), with the smile wins."

"CANADA'S GRAND OLD MAN."

That "Grand Old Man of the Dominion," Lord Strathcona, was 93 years old yesterday, and he is still active and interested in the welfare of the people of the Great Canadian country. Any man who reaches such an age, and keeps his mental and physical strength is remarkably unusual, and this great man is not only healthy and hearty, but retains active control in his many and varied interests. Born in Scotland, of humble parents, on August 6, 1820, and christened Donald Alexander Smith, he came to Canada at the age of twenty to fill a clerical position in the service of the Hudson Bay Company. He rose in the service to the topmost round and was the last resident governor and chief commissioner of the company at Montreal. In 1870 he was stationed at Fort Garry (now Winnipeg) and was appointed a commissioner by the Government to treat with the Riel rebels. Five years later Mr. Smith, as he then was, embarked in the promotion of railroads in the West. He achieved notable success and in time became the richest man in Canada, being the controlling factor in the Canadian Pacific Railway, the Bank of Montreal and the Hudson's Bay Company, of which he is still president. In 1896 he was made High Commissioner for Canada in London, which position he still holds, and in 1897 he was created Lord Strathcona and Mount Royal. There are few men in public life today in any country who can point to such a record for service as this popular resident of the Dominion.

Councilman Clay brought up a subject which has been agitated for many years in Plainfield, when he spoke about the soft coal smoke nuisance at the Council meeting on Monday night. While it is not so bad as it is in many other places there is plenty of room for improvement, and the City Council will do well to push through the ordinance which has been prepared on the subject by the corporation counsel. It's a safe risk that if Mr. Reed has drawn an ordinance it will accomplish the purpose, except possibly so far as the railroad trains are concerned. Have not the Central Railroad officials said several times that there was no excuse for an excessive amount of black smoke coming from their engines, even when soft coal is burned, and offered to reprimand engine crews who may offend in that way, provided the attention of the proper authorities was called to the matter?

The example set by a local department store in giving all of their employes a day off each week during August and of another holding a picnic at which the store played host is one that might be generally followed, not only here but in other places. We hope to see the time come when the Saturday half holiday will prevail in all lines of trade in the city. The paint, hradware, furniture and some other stores and the Daily Press office are setting a good example which others might well follow.

The Bull Moose was one year old yesterday. We were told last year that it would be a dead animal before twelve months rolled around, but judging from political developments in New Jersey and other States, there seems to be a pretty lively corpse.

Chicago woman says that people who persist in doing the Tango and the turkey trot cannot expect to have perfect feet. Advice about perfect feet from a Chicago woman: What next?

With all the excursions on Thursdays, Plainfield has about reached the deserted village stage on that day each week.

APPROVES CLEANING PLAN

Street Commissioner A. J. Gavett called on William Jeffery, president of the Board of Trade, yesterday, and said that he not only approved his plan to have the brick pavement cleaned at night, but would recommend it to the street committee. He also favors the co-operation of the merchants in keeping the streets clean.

DRUG CO. HEAD OPERATED ON.

Boston, Aug. 7—At the Corry hospital it was stated this morning that Louis Liggett, president of the United Drug Co., who was operated upon for appendicitis yesterday, was resting comfortably. The physicians said that the indications were that Mr. Liggett would be able to leave the institution in a short time.

YESTERDAY'S WEATHER.

Maximum temperature	85
Minimum temperature	58
Mean temperature	72
Normal temperature	74
Precipitation	0.06
8 a. m. temperature	70
8 p. m. temperature	71

—Neuman Bros. will have for tomorrow's trade 75 baskets of fancy Jersey peaches. This will be all choice fruit.—Adv.

—It pays to use Press ads.

WIRELESS WAVES

The Electric Voice That Speaks Through the Ether.

SETTING UP THE VIBRATIONS.

This Is the Work of the Oscillator, Which Is the Electric Mouth, and Its Message Is Caught by the Resonator, Which Is the Ear of the Apparatus.

More truly than any other telegraphic device, the wonderful wireless is a speaking voice. It makes itself heard just as the human voice does by a series of waves moving freely through space.

When I speak my voice is sent out in undulations of varying length and frequency through the air. When the wireless "speaks" its voice is conveyed by undulations in the ether, which is a more refined medium than air, carrying the waves of light and electricity as the air carries those of sound.

The oscillator of the wireless is a "mouth," sending out undulations in the ether as our mouths send out undulations in the air, and the resonator of the wireless is an "ear," catching the etherial waves as they impinge upon it, as our ears catch the atmospheric waves that strike them.

We see nothing wonderful in vocal sounds, because nature gave us in our needs one instrument to produce them and another to receive them. But she left us to find out for ourselves how to produce and receive "vocal" waves in the ether. Since we had to make the instruments that deal with them the etheric waves seem to us marvelous, although they are in principle no more marvelous than the waves of air.

Man began to use electricity for conveying intelligence by sending a current of it along a wire. He pressed a button at one end of the line, and the electric current passing along the wire induced a corresponding motion in a tapper at the other end. It was a roundabout way of employing an agency which we now know can be employed more simply and directly by throwing away the wires and making the electric waves "speak" straight through the ether.

It is true that the language employed does not consist of the words of any spoken tongue, but it is one that can be directly translated into any other known to man, and so it is the most universal of all languages.

Now, let us see how it is employed. First as to the electric "mouth." When a charge of electricity is accumulated on a "condenser" a similar but opposite charge is induced upon another condenser placed near. The air between them acts as an insulator because it is a poor conductor of electricity. But when the charge attains a certain degree of intensity the strain upon the air becomes too great, and a spark passes between the two condensers, by which equilibrium is restored between them.

The passage of this spark produces, so to speak, a shock in the ether, which, like the explosion of a gun or the utterance of a sound, sets up a series of waves in the surrounding medium, which radiate away on all sides. These waves in the ether produce the electric "voice." If the sparks are regulated in number and frequency the consequent waves are similarly regulated. An instrument for the production of such waves is called an oscillator or exciter. It is a kind of vocal apparatus for speaking through the ether instead of through the air.

But just as we should have no knowledge of the passage of sound waves if we were not provided with ears to hear them, so the electric waves would go unregarded if we had no apparatus for receiving them.

The receiving apparatus is called a resonator, or detector. It may be situated hundreds of miles from the oscillator, but it will catch the waves as they undulate to it through the ether, and it can be made to reproduce them in an audible or legible form by causing them to operate a Morse dot and dash instrument, as in ordinary telegraphy by wire.

But the electric voice and the electric ear are in some ways more manageable than the human voice and ear. We can only produce and hear air waves of a limited range of frequency, and we cannot do much to alter that limit.

Sound waves vibrating less than forty times a second or more than 40,000 times are inaudible to us. But electric waves varying in frequency from a few hundred up to hundreds of millions a second can be rendered perceptible, and it is also possible so to construct the instruments that they will send forth and receive particular ranges of waves and be mute and deaf to others.

Then the distance over which the electric waves can be detected is almost infinitely greater than that of ordinary sound waves. It takes a strong voiced man to make his voice audible across a little river, but, as everybody knows, the electric cry of a ship in distress can be electrically heard from the middle of the Atlantic ocean. And there are enthusiasts who predict that before very long we shall be able to speak by wireless to some other planet, if only there is somebody there to hear and understand us!—Garrett P. Serviss in Spokane Spokesman-Review.

There is no act, however trivial, but has its train of consequences, as there is no hair so small but casts its shadow.

—For quick results use Press want ads.

—Phone 1300 when you want help.

Friday and Saturday Specials

AT THE BIG STORE

No Specials Charged or Send C. O. D.

IN THE NEW SHOE DEPARTMENT.

Sale of Broken Lots Women's Pumps and Oxfords in black, grey, white and walnut brown nubuck; velvet; black and brown calf; patent leather, and white nubuck and canvas; original values up to $5.00; at this sale $2.29

CHILDREN'S ROMAN SANDALS

In black, patent leather, white buck and tan calf; sizes 5 to 11; this sale $1.19

HOUSE DRESSES

In colored percales; low neck models; a two days' closing price at 79c

JAP SILK WAISTS

All silk, in white and black; short sleeve; low collar; for two days at 98c

CHILDREN'S ROMPERS AND DRESSES

In plain pink, blue, tan and white; nicely embroidered; selling at 49c

ELMDALE SEAMLESS SHEETS

This is a quality that will give excellent wear and is full 81x90 size; a 65c sheet, for two days at 49c

RAJAH SILK PONGEE

Assortment of colors; 27 inches wide; sold all season for $1.00 yard, special at 79c

Two days' closing price on Flaxons, Tissues, etc.; 27 inches wide 17c

SUMMER DRESSES

In Ratine and Ramie Linen; latest models; some worth double the price, at $3.98

AXMINSTER RUG SPECIAL

Size 18x36; $1.00 Rug, at 75c

HOSIERY

Women's Boot Silk Stockings, in black, tan and white; high spliced heel; lisle heel and sole; those which we sell as exceptional value at 50c regularly; at this sale 42c

Infants' Lisle and Silk Sox, plain colors and fancy tops; sizes 4 to 8; all worth 25c, at this sale 17c pr., or 3 pr. for 50c

MEN'S SHIRTS

A variety of elegant patterns of soft cuff negligee shirts, in materials that warrant a regular price of $1.50; for two days we offer them at 98c

BOYS' WASH SUITS

Arranged in two lots for two days' selling; a variety of patterns—
Lot No. 1, values to 75c, at 49c
Lot No. 2, values to $1.50, at 98c

PARASOLS

A chance to get your pick from a variety of patterns arranged in lots—
Lot No. 1, values to $2.00, at 98c
Lot No. 2, values from $2.00 to $4.00, at $1.59
Lot No. 3, Children's Parasols, up to $1.50, at 69c

PEANUT STRAW HATS

Various shapes; sold formerly up to 69c, special at 19c

WASH SKIRTS

Lot of these skirts in white and tan left from the summer's selling, special at 98c

THE SOAP AND BALSAM PILLOW COMBINATION

Just received another shipment of Sanative Balsam Soap, which, with each cake we give a 50c fine Balsam Pillow; the combination 25c

CASHMERE RUG SPECIAL

Size 36x72; $2.25 Rug, at $1.75

AUGUST FURNITURE SALE

Just keep these three words in mind while you think over what you need to complete your home furnishings, or to replace a discarded piece, then come to this sale and see the gratifying prices. There is scarcely an article that has escaped the stroke of red ink.

COME AND SEE.

WOMEN'S SHOES

Woodhull & Martin Co.

CHILDREN'S SHOES

"The Store That Gives You 5 Per Cent. Profit Sharing Coupons." On Your Cash Purchases.

MANY ATTENDED HOME WEDDING IN BOROUGH

Miss Roberta Mildred Fountain Now Mrs. Chauncey Ripley Lambert.

Miss Roberta Mildred Fountain, daughter of Mrs. Robert Fountain, of 73 Jackson avenue, was married to Chauncey Ripley Lambert, of Westfield, by Rev. Harris Rush, of Westfield, at her homee, last night, before a house filled with relatives and friends of the couple who are well known in this city and Westfield. Roses, palms and ferns were profusely scattered about the rooms where the ceremony was performed and Miss Dorothy Neal, a close friend of the bride, played the wedding march as the couple entered the parlor where the nuptial knot was tied.

Miss Ida A. Fountain, a sister of the bride, was bridesmaid, and J. Raymond Lambert, brother of the bridegroom, was best man. Miss Fountain was gowned in yellow charmeusse and carried an arm bouquet of tea roses. The many guests waited for the couple to depart on their honeymoon following the ceremony but were surprised later in the evening when they were informed that Mr. and Mrs. Lambert had departed out the back door for parts unknown. Mr. Lambert is connected with the Union Pacific Railroad in its New York office

PRELIMINARY TREATY IN BALKAN WAR IS SIGNED

(By Telegraph to The Daily Press.)

London, August 7.—A special despatch from Bucharest says that a preliminary treaty of peace was signed today by the delegates representing Servia, Montenegro, Greece, Roumania and Bulgaria. The new frontier is disappointing to the Bulgarians who still entertain hope for its eventual revision by the powers. A resolution was introduced at the conference demanding that the powers take action to force Turkey to abandon Adrianople. It was reported at Paris today that Bulgaria would make and immediate attempt to retake Adrianople.

GUTHRIE REACHES JAPAN.

Tokio, Aug. 7.—The Mikado today received George W. Guthrie, the new U. S. Ambassador. Ambassador Guthrie, in presenting his credentials, conveyed the greetings of President Wilson to the Emperor and dwelt on the sincerity of American regard for Japan.

ANNA LANG.

Anna, the two months' old daughter of Mr. and Mrs. Jacob Laing, of Mt. Bethel, died last night, after a short illness. The funeral will be held tomorrow afternoon at 3 o'clock at the home of the parents. Interment will be at Mt. Bethel cemetery.

TO ABOLISH GOLD LACE OFFICERS

New Ruling By War Dept. Will Affect All New Jersey Guard Officers.

(From a staff correspondent).

Sea Girt, Aug. 7.—The receipt of a circular from the War Department at Washington containing information on the proposed discontinuance of governmental appropriations to the organized militias of the United States which have not complied with the requirements of the Dick Act which calls for confirmation with the organization of the regular army, is being awaited with interest at the headquarters of Adjutant General Wilbur F. Sadler, Jr., of the New Jersey National Guard. The Dick Act, which was passed by Congress about ten years ago, carries with it an annual appropriation of $2,000,000 but provides that before receiving any of the funds appropriated under the act, the organizations must conform to the organization of the regular army.

When the act was passed it was found impossible to immediately comply with its provisions in this respect. Consequently nearly ten years of extensions have been granted. Secretary of War Lindley M. Garrison has decided that he will grant no further extensions after the first of the year and if any State desires to procure funds from the Government for arms, ammunition, equipment or camp purposes their organization must strictly comply with that of the regular army.

If the provisions of the circular are insisted upon by the Secretary of War it will cause a decided stir in militia circles, for the direct effect upon New Jersey would be to eliminate the division organization, because it can never be hoped to add four regiments of infantry and the other troops, field hospitals and trains in time of peace. The expense would be enormous. It would not effect the first brigade organization because it has three full regiments, the first, of Newark; fourth, of Jersey City, and the fifth, of Paterson. The second brigade would be eliminated because at present it is composed of but two regiments. The number of staff officers of the regimental commanders would be reduced. Should some of the companies in the regiments be disbanded and others not be organized to take their places within six months, it would further effect the regimental organization.

The circular further indicates that the War Department will not in the future pay to officers of high rank any money for attendance at encampments, etc., unless they have real cient strength to equal that of the cient strength to eual that of the command of an officer of the regular army with equal rank.

The ruling set forth in the circular states that no division commander or his staff will be recognized unless it is composed of three brigades of three regiments of infantry each, one regiment of cavalry, two regiments of field artillery, four signal corps companies, four field hospitals, four ambulance companies, a pack train, an ammunition train and a supply train.

Under the terms of the circular a division to be recognized by the War Department after January 1, 1914, must have all of these organizations with the exception of the two field hospitals, two ambulance companies, a pack train, an ammunition train and a supply train. If the State desires to maintain a division organization these adjuncts must be furnished by July 1, 1915.

The Second Brigade in this State, composed at present of the Second and Third Regiments of Trenton and Camden respectively, will feel the effect of the order because the circular states that a brigade must have three full regiments of twelve companies each, and that in case a State has four or five regiments the War Department will recognize one brigade with its commander and staff and that the other regiment or regiments will be regarded as separate organizations, but for administrative purposes will report to the brigade commander and receive orders from him. The same is true relatively to a regiment, which must have twelve companies to be entitled to a colonel and staff, should there be but nine or ten companies in a regiment it will only be entitled to a lieutenant colonel as commander. Each battalion of a regiment must have four companies. In the event of ther being but nine or ten companies commanded by a lieutenant colonel the majors will command the full battalions and the odd companies will be regarded as separate companies. This system will prevail in all branches of the organized militia.

The one office that is not interfered with under the circular is that of the Adjutant General's Department, which department is regarded as the direct representative of the Government and with which the Government deals exclusively.

It is generally believed that the circular has been issued as the result of the large number of officers that have been commissioned by some of the Southern States, where it is said there are colonels in many instances for each company.

Headquarters for

GIBSON'S

RYE

E. C. WESCOTT,
115 East Front Street.

CITY NATIONAL BANK ITY PLAINFIELD, N.J.

ORGANIZED 1875.

The Word National

when applied to a bank, indicates that it has a federal charter and receives careful inspection of the Government.

The City National Bank cordially invites your account and affords you the best modern facilities.

CITY NATIONAL BANK
PLAINFIELD, N. J.

Capital $150,000.00 Surplus and Profits $300,000.00 (all earned)

Deposits $2,800,000.00

4% Interest paid on Savings Accounts.

3% Interest paid on Checking Accounts of $500 and above

Safe Deposit Boxes for rent $5.00 and up per year.

STORE CLOSES SATURDAY AT 1 P. M., AND FRIDAY AT 6 O'CLOCK

BAMBERGER'S

"THE ALWAYS BUSY STORE"

MARKET, HALSEY & WASHINGTON STS.

MEN'S AND BOYS' CLOTHING SALE

(Second Floor, Washington Street)

How many men need Summer Suits? How many are wise enough to look ahead and take care of Fall and next Summer's needs NOW? And, the boys—do they need wash or all wool suits, blouses or knickers? It will pay anyone to purchase clothing during the Bamberger Inventory Sale, which is now in full swing. Prices have been sharply reduced, as we intend to clear away our splendid stocks in double quick time. Many stylish suits of proper weight for Fall are also included. Here is the scale of genuine reductions that now prevails:—

MEN'S AND YOUNG MEN'S SUITS		BOYS' SUITS, BLOUSES AND KNICKERS	
Men's $10.00 and $12.50 Suits	$7.95	Boys' $1.54 Wash Suits are now	89c
Men's $15.00 and $18.00 Suits	$9.75	Boys' $7.00 and $8.00 Suits now	$4.75
Men's $20.00 and $22.50 Suits	$14.75	Boys' $3.98 and $5.00 Suits now	$2.98
Men's $25.00 and $28.00 Suits	$17.95	Boys' $1.98 and $2.50 Wash Suits	$1.39
Men's $30.00 to $35.00 Suits	$22.50	Boys' 50c Khaki Knickers are now	39c
Men's $3.50 and $4.00 Trousers	$2.65	Boys' 50c Blouses are reduced to	35c
Men's $5.00 to $7.00 Trousers	$3.75	Boys' $2.00 Serge Knickers now	$1.39

L. BAMBERGER & CO. NEWARK, N. J.

Hunterdon County.

After spending two weeks with his mother, Mrs. Michael Lyons, in Glen Gardner, Emmit Earl and family have returned to their home in Rock Island, Ill.

William Lang and family, of Dover, are visiting Mrs. Lang's parents, Mr. and Mrs. S. A. Seals, in Annandale.

A special song service will be held in the Annandale Reformed church next Sunday night.

James Diehl, Dr. Fields and Charles Phadenhower and family, of Bernardsville, spent Monday with H. Kiefer Lance and family in Glen Gardner.

Misses Margaret and Kathryn Croke, of Brooklyn, are visiting Mrs George Boxold, in Glen Gardner.

Miss Kathryn Cannon, of Plainfield, is visiting her father, Barney Cannon, in Glen Gardner.

Mrs. Edward Ayers and daughter, Helen Ayres, of Dunellen, are guests of Mrs. Ayres's father, Barney Cannon, in Glen Gardner.

J. S. Allen, of Newark, is being entertained by relatives in Clinton.

Miss Annie S. Collins, of Tuckahoe, is visiting in Clinton.

Mrs. Metzger, wife of Rev. W. S. T. Metzger, pastor of the First Lutheran church, Glen Gardner, is in the Easton, Pa., hospital.

Charles B. Halsey and family, of New York, are visiting in Annandale.

Miss Myrtle Sharp, of Annandale, is visiting in Plainfield.

Bound Brook.

Benjamin Billian is having a new house built on his lot on the south side of Union avenue. George Wyckoff has the contract.

Mrs. Clarence Holt has returned to her home in Beechwood Heights after spending two weeks at Keansburg.

Mr. and Mrs. Cyrue DuFour, of Brooklyn, were recent visitors with Mr. and Mrs. Leon DuFour at the Berkeley Hotel.

Gould Rutt, of Montclair, has been visiting his aunt, Mrs. William Alpaugh.

Mrs. Sarah Fenner, of Plainfield, and Mrs. G. W. Smalley, of Dunellen, were visitors with Mr. and Mrs. Nelson M. Giles, of Harris Lane, yesterday.

Miss Ruth V. Stewart, of East Bound Brook, is spending some time with Captain M. B. Stewart, at Plattsburg Barracks, N. Y.

Jacob Ashler has gone to Adams, Mass., where he will engage in the ice business.

Mrs. Fred Miller is spending a few days at Asbury Park.

Mrs. Anne Giles, of Yonkers, N. Y., returned yesterday after a few days with Mr. and Mrs. Nelson M. Giles, of Harris Lane.

Elwood Stryker, of South Bound Brook, is in camp with Company M, of Somerville, at Sea Girt.

The South Bound Brook Fire Company will meet in the fire house tomorrow night at 8 o'clock.

Westfield.

The contract for the work on East Broad street, which is to be a State road, has been awarded to the Weldon Contracting Company, of Rahway. The contract price is $28,960.

In going to Rahway to assist the fire department of that city several weeks ago, one of the tires on the automobile engine was punctured so badly that it was rendered useless. The city of Rahway has sent a check for $93.70 to replace the damaged tire.

Public hearings on laying sidewalks on Ripley place and macadamizing North street will be held by the Council on September 2.

High Bridge-Califon.

C. H. Hawkins is ill at his home at Califon.

Miss Gussie Hoffman, of Califon, went to Lake Hopatcong Tuesday to spend a ten-day vacation.

Mrs. Theodore Smith and children of Washington, this State, are visiting Mrs. Smith's brother, David K. Apgar, at Califon.

Mrs. Jesse Williams, of Califon, entertained Mrs. Charles Hall, of German Valley, this week.

Mr. and Mrs. Robert Scully, of Chicago, are spending a month with Mr. Scully's parents, Mr. and Mrs. John Scully, at High Bridge

The Lebanon Township Board of Education has elected teachers for the township schools as follows: Lower Valley, Miss Hazel Sliker, of Little Brook; Mt. Grove, Miss Florence Clark, of Califon; Little Brook, Miss Sarah Dufford, of Middle Valley; Woodglen, Miss Ethel Cowell, of Woodglen; Mt. Lebanon, Mrs. Willisson, of Anthony; Changewater, Miss Bessie Carling, of Changewater; New Hampton, Miss Mary Sharpe, of New Hampton; Glen Gardner, E. L. Porte, of Belvidere.

—Read Press wants ads.

German Valley. and Chester

Professor Harry A. Coursen will soon move his family to German Valley. He was recently chosen principal of the graded school.

Miss Ruth Wiley, of German Valley, will resume her studies in Bucknell University in the fall.

Miss Louise Budd, of Bayonne, is visiting in Chester.

Miss Saida Frost, of New Germantown, is a guest of Mrs. Beulah Lawrence, in Chester.

Mrs. J. Augustus Drake and Misses Viva and Irene Drake, of Chester, are at Asbury Park for a month.

George E. Conover, of Chester, has announced his candidacy for township committeeman on the Democratic ticket, in the September primary.

Floyd Crater, of Paterson, is visiting Alvin I. Martenis, of Chester.

Miss Thelma Weise, of Morristown, is visiting Miss Dorothy Bragg, in Chester.

Miss Mary Case, of Montclair, is a guest of Mr. and Mrs. Abram W. Cooper, in Milldale.

Mrs. William Parker, of German Valley, is entertaining her sister, Miss Laureda B. Cooper, living near Ralston.

Miss Minnie Van Doren, of Newark, is visiting Miss Annie Lance, in Chester.

Rev. and Mrs. J. Lewis Evans, of Washington, N. J., concluded a visit Tuesday to Mr. and Mrs. William M. Savage, in Chester.

Mr. and Mrs. George Hulmes, of Lake Hopatcong, visited Mr. and Mrs. John Chapman, in Chester, Tuesday.

South Plainfield.

Joseph Horn, of Lehigh avenue, left yesterday for a visit with his uncle in Scranton, Pa. Mr. Horn expects to spend a month in the coal regions.

Mrs. John Pickering accompanied by Mrs. Oscar E. Thorn, left Monday by automobile for Scranton, Pa., where they will visit Mrs. Pickering's parents.

Mrs. Andrews, of Scranton, Pa., is visiting her husband, who is employed by the Spicer Company as a forger.

A large number of the village folks attended the Knight of Columbus excursion to Asbury Park today.

Mrs. John Horn and daughter, Elizabeth, visited her sister, Mrs. M. Lines, yesterday.

—Advertise in the Plainfield Daily Press. It pays.

Whitehouse.

Mrs. David Landon is suffering from appendicitis at her home at Whitehouse Station.

A number of young people of this section met at the parsonage of the Methodist church of East Whitehouse Tuesday night to form an organization.

Mrs. Harriet La Tourette, of Bedminster, is visiting her granddaughter, Miss Mary Miller, of East Whitehouse.

Rev. William M. Trumbower, of East Whitehouse, is in Bloomsbury.

William Melick, of East Whitehouse, is suffering from a broken nose, caused by a baseball which struck him in the face.

Mr. and Mrs. John Messenger, of Somerville, are visiting their son, Charles S. Messenger, in Clinton.

Mrs. Elvin M. Hoffman returned to Whitehouse Station Tuesday, after visit to her parents, Mr. and Mrs. Stewart A. Mettler, of Somerville.

Mrs. J. Emmett Rinehart and children are at their home near New Germantown, after an automobile trip to Buffalo and Niagara Falls. They made the trip with Mrs. M. Q. Rutan, of East Orange. More than 1,000 miles were run and some days they averaged 200.

Miss Marion Emmons, of Plainfield, is visiting her grandmother, Mrs. Rulif S. Swackhamer, of East Whitehouse.

Dr. and Mrs. Edward H. Moore, of Asbury, Warren county, were recent guests of Dr. Moore's mother, Mrs. Eliza Moore, at Pottersville.

Miss Marion Skillman, of Lambertville, is the guest in East Whitehouse of Miss Bertha Large.

Mr. and Mrs. C. Godfrey Poggi, of Elizabeth, are visiting Mr. and Mrs. George W. Tine, of Whitehouse Station.

Misses Violet Morris and Sarah Sutton, of Peapack, are visiting Mr. and Mrs. Peter Miller, in East High Bridge.

The Lebanon Concert Band will furnish the music at the annual picnic of the Sunday-schools of this section next Wednesday afternoon in Ramsey's Grove, at Bissell.

Misses Dora and Margaret Huff, of Centreville, are visiting their aunt, Mrs. Alfred Urich, of Bound Brook.

'Plains & Fanwood.

Mr. and Mrs. John Brick have returned to their home in Terrill road after a six weeks' trip to California, where Mr. Brick attended the Railroad Engineers' Convention as a New Jersey delegate.

Francis Burke, who has resided here for the past two years, has left for Rahway, where he has taken a position as physical instructor in the boys' reformatory at that place.

Sidney Lidgate, of Tilston road, will leave tomorrow for New Cannon, Conn., where he will visit his aunt, Mrs. William Baxster.

Mr. and Mrs. James Devine and daughter, Susan, have returned from a stay at the seashore.

Mr. and Mrs. John Peterson, of Farley avenue, are entertaining Mr. and Mrs. Anthony Brady, of Newark.

Ralph Wicket has returned to his home on North avenue, after spending the past two weeks on a camping trip to Orr's Island, Maine.

Eugene Martin, of Terrill road, has left on a business trip through the Middle West.

Charles Mooney, of Glenside, is visiting his cousin, James Small, of Terrill road.

Mr. and Mrs. Frank Clifford, of King street, are entertaining friends from New York.

Captain Tonso, of Terrill road, is entertaining his young niece and nephew from New York.

Miss Ethel Pence, of Brooklyn, N. Y., is in the borough as the guest of Miss Sallee Kyte.

Miss Lillian Davis, is spending a month at Asbury Park. She is registered at the Hotel Kennilworth.

Mr. and Mrs. Samuel Hollingsworth have returned to their home in this place after spending the past month on a camping trip at Sala, N. Y.

Miss Mattie, of Westfield avenue, left yesterday for Forty Forts, Pa., where she will spend several weeks as the guest of Mrs. Orrie Price.

The large steam shovel for which Weldon Brothers, who are repairing South avenue, have been waiting for, has arrived, and work will be started immediately on the grading work.

Mr. and Mrs. W. S. Corey, of Park avenue, are entertaining relatives from New Brunswick.

Maurice Hall, of Fanwood, has returned to his position in Westfield, after enjoying a two weeks' vacation.

Harry Paff, of Park avenue, has returned from a camping trip spent along the banks of the Passaic river.

The regular weekly prayer meeting will be held tonight in the Baptist church. The pastor, Rev. Franklin K. Matthiews, will preside.

After spending the month of July at Northfield, Mass., Miss Rose Thomas has returned home, and is making preparations to go to Asbury Park for the balance of the summer.

Mr. and Mrs. Henry Jesperson, of Martine avenue, are entertaining friends from New York.

Mr. and Mrs. Henry Kaufman, of Westfield, have returned to their home after visiting Herbert Kaufman, of Westfield avenue.

Mrs. Walter C. Mann, of Mountain avenue, has returned from Ocean Grove, where she spent the early part of the summer.

Somerville

Mr. and Mrs. R. S. Brunt and niece, Virginia Ashmead, are spending some time at Ocean Grove

Mr. and Mrs. John S. Messenger are guests of their son, Charles Messenger, of Clinton.

The funeral services of Charles Thompson, aged 16 years, were held yesterday afternoon from his late home on Davenport street. The young man was a student of the high school, and was attacked with sunstroke while at work at Ross' brick yard several weeks ago, and died on Sunday last. Interment was in the new cemetery.

H. J. McAleavy and Lawrence O'Donnell have returned from Boston, where they attended the session of the SupremeCouncil, Knights of Columbus.

Mrs. Annie Myers, a former resident of this place, has moved to the apartments over Myers' garage from Bloomfield.

The members of Central Hook & Ladder will hold their monthly meeting in the rooms on Division street this evening. The life net recently purchased by the borough has been placed in position on the truck, and the members of the company will be instructed in its use at an early date. This is the first of its kind ever used in the borough.

Work of caring for the shade trees of the borough is being looked after by the commission and the street superintendent, who are busy at present trimming out interfering branches.

The Somerville team will play the High Bridge nine at the latter place on Saturday.

The members of the Second Reformed Sunday-school went on the annual excursion to Asbury Park this morning.

Raritan

Miss Mary Flager, of Trenton, has been visiting Miss Ethel M. Chamberlin.

The Raritan shirt factory has changed hands, and it is said will open shortly as a waist and skirt factory.

The Misses Esther and Alice Clark have been entertaining a number of young friends from out of town.

Miss Lulu Leibold has returned from a visit with relatives at Newark.

Miss Anna D. Cunningham is spending a week with friends at Dover.

John McNally, of Trenton, is spending a few days with his grandfather, John McWilliams, of Doughty street.

The trolley company has refused the request of the Board of Commissioners to operate its cars under a fifteen-minute headway during the rush hours of the day, and the counsel of the Board was instructed to make a second request, and in the event of the company's refusal to take the matter up with the Public Utility Board.

Warrenville.

Mrs. Edward Cooper and granddaughter, Miss Henrietta Allwood, of South Sterling, have been the guests of Mrs. Cooper's mother, Mrs. Bartells, of Watchung.

Miss Maude Wilson and Miss Maude Hahn, of Summit, were the guests of Mr. and Mrs. John Cooper, of Hill Top Farm, on Sunday.

The Union Sunday-school Association, of Warren Township, will hold a picnic at Washington Rock on Wednesday, August 13.

Mrs. Edith Cooper, of Hill Top Farm, is the guest of Mrs. Lewis Smith, of North Plainfield, today.

Fred Elkman, of West Hoboken, is the guest of Mr. and Mrs. John C. Cooper, of Hill Top Farm, for a couple of weeks.

The Mt. Bethel fire company will hold an ice cream festial tonight at Fair View Hall, Mt. Bethel. Music will be furnished and new features and games have been obtained for the occasion. The firemen also have a big surprise in store for the evening which will be worth going miles to see. The committee consisting of Joseph Zeglio, Sidney Wood, Charles Whitman, A. E. Bintz and Charles Gregory, have left no stone unturned to make it a big success. The auto bus leaves Plainfield at 6.25 p. m., leaving Mt. Bethel on return trip at 11.30 p. m.

Dunellen & Vicinity

Repairs are being made on the East Bound Brook and Parker schools, in the Borough of Middlesex. Den. J. Galbraith, a plumbing contractor of Plainfield, is installing several drinking fountains.

Daniel Whitlock, Jr., has taken a position with the Pennsylvania Railroad at the Trenton office.

Miss Helen Davenport, of Dewey Park, has returned from a visit at the home of Mrs. Delts, of Pittstown.

Sebring Baker, of Beechwood Heights, has returned home from a visit with his grandparents at Lamington.

Mrs. J. Foreman, of East Bound Brook, has returned from a visit at the home of her sister, Mrs. Mosely Mox, of Stamford, Conn.

Mr. and Mrs. Edward Smith, of Prospect place, have been entertaining Mr. and Mrs. James Watt, of New York.

The Misses Mabel and Helen Finnin and Katherine Riley, of New York, are the guests of Mrs. M. Hayden, of Greenbrook.

The moving picture theatre being constructed on North avenue, Dunellen, is being rushed to completion. It is contemplated to hold the first show early in September.

Mrs. Katherine Schwartz and her children, Norman and Olive, are spending several weeks at Asbury Park.

Mr. and Mrs. Harry Hall, of New Market, have been entertaining Miss Ruth Harrison, of Weissport, Pa.

CURIOUS LEGAL TANGLE

(Continued from page 1.)

of the income or principal of the residuary estate in their hands without the intervention of this honorable court and the construction of said will."

In answers filed by Lindabury, Depue & Faulks in behalf of Mrs. Riva and for Mrs. Riva as guardian of her minor children it is contended "that at no time since the execution of the said will, or for many years prior to its execution did the said William Rowland ever recognize, address, refer to or consider the said Jean Livingstone Koch as one of his children, or in any other way than as one of his grandchildren," and that it is not the true intent and meaning of the will, that Jean Livingston Koch shall share in the testator's residuary estate as a child of the testator."

It is further stated in the answer "that it is the true intent and meaning of the will that the trusts declared in and by the twenty-fifth clause of the will should cease and determine when John De Gau Rowland attains the age of twenty-one years, or upon his death, in the event that he should die before he attains the age of twenty-one years."

This young man, one of the sons of a deceased son of the testator, is now approaching his majority.

Like answers have been filed in behalf of Juanita De Gau and Elvira Riva by Frank P. McDermott, of Jersey City, as their guardian ad litem, and by Mrs. Jennie Rowland as guardian of her sons, William, Charles and John De Gau Rowland.

In the Somerset Orphans' Court order, by which Jean Livingston Koch became the adopted child of the testator, it is provided that "the rights, duties, privileges and relations between the said Jean De Gau Livingston and William Rowland and Jane Rowland, his wife, her parents by adoption, are and henceforth shall be the same, including the right of inheritance, as if the said Jean De Gau Livingston had been born to her said adopted parents in lawful wedlock, except only as is otherwise provided in the said act of the legislature above mentioned."

CHOSEN PANAMA MINISTER.

Wilson to Name William J. Price of Kentucky—Jersey Men Heard.

Washington, Aug. 7.—William J. Price of Danville, Ky., has been selected by President Wilson for minister to Panama. Mr. Price was introduced to the president by Senator Jones.

Senators Hughes and Martine, Congressman Tuttle and a delegation from Elizabeth, N. J., asked the president to appoint Otis A. Glazebrook of that city to a foreign post, preferably Belgium or Sweden. Colonel Thomas H. Burch of New Jersey is also mentioned for one of those two places.

PROCTOR'S ANNIVERSARY BILL.

Proctor's theatre will celebrate its anniversary next week when special headline vaudeville acts will be presented, with an entire change of program on Thursday. The big act scheduled for the first half of the week is "Fun on the Ocean," a musical comedy of merit, with a wonderful array of scenic and electrical effects. Together with this great act will be Miss Hope Booth and company in a powerful dramatic production of note; Lewis & Lewis, in a singing novelty; Clifford & Douglas, singing and dancing comedians, and Clara May, the well-known vocalist. Feature photo plays will still retain their place on the program. The latter part of the week a program surpassing any vaudeville performance ever produced in this city will be presented, when Sewell Collins' comedy, "Supposing," will be presented with a cast of twenty-two people. This will be the first appearance of this production in America, coming direct from the London hippodrome. The other acts for the second show are William Edmund's and company in "Help Wanted," a comedy skit; Rice brothers, the German comedians; Dunbar's goat circus presenting the only act of its kind on the stage, and the Throwing Tabtors, expert club jugglers.

—Renting a flat, or house, or other property, is strictly "a classified advertising matter." Any other way of finding tenants is impracticable, costly and—sometimes—impossible. —Press want ads. pay.

Spend less time

In the kitchen—reduce the drudgery of housework. You can do it by using Sargent's Gem Food Chopper, a real time-saver and labor-lessener. It takes the place of chopping bowl and knife and does better work. Chops food of all kinds, but does not tear, mash, squeeze or grind. Chops in pieces of uniform size, fine, coarse or medium. Easy to operate, easy to clean, self-sharpening, nothing to get out of order.

Special One Week Sale

Sargent's Gem Food Chopper,

Our regular 85c size, special at 59c

With 5 knives and cook book.

Our Hammock sale is still on.

A. M. GRIFFEN CO.

119-121-123 E. Front St., Plainfield, N. J. two 'Phones,

6—214

AN ORDINANCE

To repeal an ordinance entitled "An Ordinance to widen Madison Avenue from the southeasterly side line of West Front Street to the northwesterly line of the right of way of the Central Railroad of New Jersey," approved June 5th, 1893, and to rescind all proceedings heretofore had thereunder.

The Inhabitants of the City of Plainfield, by their Common Council, do enact as follows:

Section 1. That the ordinance entitled "An Ordinance to widen Madison Avenue from the southeasterly side line of West Front Street to the northwesterly line of the right of way of the Central Railroad of New Jersey," approved June 5th, 1893, be and the same is hereby repealed, and that all and every act, thing or proceeding heretofore done or had thereunder be and the same are and is reconsidered and rescinded, and each and every Commissioner heretofore named or appointed to assess damages or benefits or to do any other act or thing in connection with or by virtue or under color of said ordinance, be and is hereby relieved and discharged:

PROVIDED, HOWEVER, that nothing in this ordinance shall effect any compensation heretofore paid or now or hereafter due to any such Commissioner, nor any expenses incurred in connection with the attempted widening of said Madison Avenue.

Adopted by the Common Council August 4th, 1913. Approved by the Mayor August 4th, 1913.

PERCY H. STEWART, Mayor

Attest: J. T. MacMurray, City Clerk

7-15-2-th

WARREN CHAPEL EXCURSION

TO ASBURY PARK ON

Thursday, August 14

Leave Plainfield 8:15, stopping at Netherwood both ways. Returning leave Asbury 6:10.

TICKETS, Adults $1.25, children 90c

8 7 6

AUCTION SALE.

Notice is hereby given that I will sell at Public Auction, on Friday, August 15th, 1913, at 10 o'clock in the forenoon, at the Dunellen Garage, Dunellen, N. J., one Two Speed Flanders Automobile, belonging to L. W. Buehrman.

Said sale will be had to satisfy the amount due for repairs and storage of said automobile.

Dated July 31, 1913.

GUS BARFUS, Prop. Dunellen Garage.

8 1 2 oaw

RITZ Inc.

BABCOCK BUILDING

CANDIES, ICE CREAM DAINTY LUNCH

TRUNK AND BAGGAGE TRANSFER

Promptness and Reliability Guaranteed

Hoagland's Express

Office, 116 West Second St.

Telephone 883-W.

The departure of the cook or maid does not prostrate the lady who knows the efficiency of Press want ads.

And want ad-reading servants are of the desirable class.

NEUMAN BROS.

GROCERIES—We invite you to try our groceries and be convinced that we handle only the best.

FRUIT—Some home grown, some are from California and Florida and some imported. Delightful in flavor and condition.

VEGETABLES—All that the gardens afford. Fresh every day.

BUTTER—Just a taste, and you will be our customer.

TEA AND COFFEE—The right kind for iced drinks.

NEUMAN BROS.
GROCERS
Watchung Ave. and Fifth St. Telephone 760
Efficient and Rapid Delivery Service to All Parts of the City

Mono Storage

SAFE, SOUND, SECURE
A Building of Concrete and Steel

WAREHOUSE
North Avenue
OPP. FREIGHT HOUSE
125 East Front Street

HAND'S EXPRESS CO.
OLD RELIABLE
STORAGE
All Rooms Separate, Light and Dry
Furniture Packed and Shipped
Office 69 Somerset St. 'Phone 541

AUCTIONEERS.

MURRAY'S
Storage Warerooms
At 326 to 332 West Front Street, near Grove Street. The oldest storage in the city, formerly the Plainfield Storage Co. Over 40 separate rooms, dry and airy, large and small, at very moderate prices. Many years' experience in handling, buying, selling, packing and appraising goods.
ROBERT MURRAY, Auctioneer.
'Phone 666.

The Leading
Auctioneers
W. A. SCHORB & CO.
Also Dealers in Second Hand Furniture—Bought and Sold.
120 Madison Av., Jackson Blg
Telephone 1707-W.

AWNINGS AND WINDOW SHADES
For residences, stores and office buildings.
CARPENTER SPRING SHADE AWNING
exclusively installed by us; this is the most simple, durable and artistic of awnings; raised and lowered from within.
HENRY J. SIEBERT & CO.
1147 East Jersey St.,
ELIZABETH, N. J.
(Phone 852 Elizabeth).

L. Moraller & Son
WATCHMAKERS and JEWELERS
WATCHES, CLOCKS and JEWELRY
Fine Watch and Clock Repairing a Specialty.
219 Park Ave. Plainfield, N. J.

ORGANIZED 1864
THE FIRST NATIONAL BANK OF PLAINFIELD.
A COMMERCIAL BANK WITH SAVINGS and SAFE DEPOSIT DEPARTMENTS.
FOUR PER CENT. INTEREST PAID ON SAVINGS ACCOUNTS.

ALL SEASONABLE PLANTS AND CUT FLOWERS
FLORAL DESIGN WORK A SPECIALTY.
STANLEY
159 EAST FRONT STREET.
Store 'Phone 928.

L. L. MANNING & SON,
STEAM GRANITE WORKS
Corner Central Ave. and West Front St.
Opposite First Baptist Church

GOING AWAY?

You will want the Daily Press to go with you. Let the paper be a daily visitor at your hotel, boarding-house or camp for the summer. You will be lonesome without the news from home. Address will be changed as often as desired.

By mail 10 cents a week. Send the money or two-cent stamps for the time you wish the Daily Press mailed.

Be sure and say in giving your order whether you wish the Daily Press continued at your home while you are away.

—All sorts of household servants watch the classified columns of the Press when seeking positions.

A HEROIC DEFENSE

Story of "The Last Cartridges" and the French Marines.

THE BATTLE AT BAZEILLES.

Commandant Lambert's Simple Report of the Desperate Conflict With the Bavarians That Was Immortalized In De Neuville's Famous Painting.

A famous French battle painting called "The Last Cartridges," the work of Alphonse de Neuville, represents the desperate defense of an old house at Bazeilles by a handful of French marines against great odds. Doubt having been cast upon the authenticity of this episode, the French government has published the official report made by Commandant Lambert, who commanded the detachment at Bazeilles.

The report is simply a plain, unvarnished recital of the events of a thrilling and heroic series of engagements in which undaunted bravery and reckless courage were truly displayed and which would furnish abundant material for a dramatist in need of a text for a stirring play. This is the brief story as it was recounted by the brave commandant:

Lambert had been wounded by a ball in the leg and was unable to walk more than a few steps. With a few officers and a detachment of his soldiers, cut off from the main body of the French army, he took refuge in an isolated house at the highest point in Bazeilles and defended it against the Germans.

Firing from the windows and any other openings that they could find, the soldiers inflicted heavy loss upon the enemy, who swarmed through the streets of the town. They believed that they would soon be rescued by their own troops.

They still heard the sound of their mitrailleuses and the detonations of the French chassepots, which they could distinguish perfectly well from the sounds of the guns of the Bavarians about them.

They did not know that these sounds came from a French force as hopelessly walled in as they themselves were and that the main body of their countrymen had deserted them.

At one time, seeing a chance for their escape, Lambert tried to send his comrades away while he and a few soldiers were to remain and fall into the hands of the enemy, but they refused to go. Meantime projectiles of all sorts were raining into the old house. Bullets perforated the doors and windows until but little remained of them. The building was entirely surrounded by the Fifteenth Bavarian regiment.

A bombshell crashed through the roof, bearing down with it several men. Others were cut down by Bavarian bullets. But the fight went on for a long time, and the Frenchmen were able to keep their assailants at bay.

At last, however, the ammunition gave out. As the last cartridges were fired the men, having heard the Bavarians' demand that no quarter be given those Frenchmen because of the heavy losses they had inflicted, proposed to issue from the building with charged bayonets and sell their lives dearly in a hand to hand conflict.

But their commander, the wounded Lambert, waited until the last cartridge was fired; then he limped through the door and confronted the swarming Bavarians alone. He declared that if they killed him it would be time for his soldiers to die, and it was possible that he, their commander, could make some terms for them.

As soon as he limped out and stood with folded arms a dozen bayonets were at his breast. He would have been killed in another instant if the Bavarian captain had not, at the risk of his own life, precipitated himself upon the French officer and beaten back his own men. Infuriated by the frightful loss which the defenders had inflicted upon their own regiment, they would have put the whole detachment to death.

The Bavarian captain prevailed, and the Frenchmen were made prisoners of war. The Bavarian officer congratulated the French commander warmly upon the desperate and heroic stand they had made.

Right and Left Hands.

As regards the moral significance of the right and left hands, a highland friend who is something of a Gaelic scholar gives me the interesting information that in Gaelic the right and left hands become respectively the "south" hand and the "north" hand. The moral aspect of it comes out in the Gaelic idea of the south as rich, well favored and fortunate and the north as the reverse. In the "south" hand are carried riches and honor. The north handed man is unlucky. And now we know why it is so many Scotsmen go southward!—London Chronicle.

Fled the Wrath.

Friendly Constable—Come, come, sir, you must pull yourself together; there's your wife calling you. Festive Gent—Wha she call—hic—calling me, Billy or William? Constable—William, sir. Festive Gent—Then you bet I'm not goin'—hic—'ome.—London Opinion.

Monopolist.

New Janitor — Don't you see that sign, "Beggars Not Allowed In This Building?" Beggar—Yes; I put it up. I'm the owner.—New York Globe.

A man can know nothing of mankind without knowing something of himself.—Beaconsfield.

—There's no job in this city that cannot be filled by a really capable worker—and all capable workers, temporarily out of work, watch the Press "help wanted" ads closely.

SCHWARTZ SAYS PLAINFIELD MERCHANTS ARE HONEST

After a two weeks' stay in this city during which time he has made over 3,000 inspections and over 60 confiscations valuing approximately $700, Union County Inspector of Weights and Measures Augustus W. Schwartz, will leave Plainfield tonight to continue his operations in either Westfield or Summit.

"I have found that Plainfield merchants and storekeepers are pretty fair in regard to giving their customers good weight and measure," said Mr. Schwartz. "They have at least greatly improved over last year. I remember in 1912 when I inspected the weights and measures of storekeepers along West Third street, between Liberty street and Plainfield avenue, I condemned 20 implements. This year I found but two violations and these were due to lack of knowledge of the law on the part of the merchants, rather than any intent to cheat."

While in the city Mr. Schwartz has made the police station his headquarters. In Chief Kiely's private room, hucksters and all dealers in vegetables, etc., have brought their dry and liquid measures to be inspected and sealed. Violations of the law have been few.

Mr. Schwartz explained that his department is open every week day for merchants or storekeepers who wish to bring their weighing or measuring apparatus to be inspected and sealed. "We also solicit complaints," he said. "If any person thinks he or she is getting cheated by a dishonest storekeeper, let them write to me, care of the Court House, Elizabeth. The matter will be treated strictly confidential and an investigation started immediately. No attention will be given to anonymous complaints, however."

DEATH OF MISS POULSON.

Miss Lena Poulson, aged sixty years, died yesterday at her home on Manning avenue, the borough. Miss Poulson was a native of Sweden, but has been a resident of this city and the borough for the last thirty years, and was a member of the Swedish Lutheran church. She is survived by one relative in this country, Mrs. Christine Gustafson, of Manning avenue. The funeral will be held at 2:30 o'clock tomorrow afternoon from 200 West Second street.

DISMISS ASSAULT CASE.

William Mowery, of Jefferson avenue, was arraigned this morning on complaint of J. P. Wolfe in the borough court, before Recorder Gano, on the charge of having struck the plaintiff last Saturday night at Meeker's butcher shop in the borough. After several witnesses had been examined by the court, the case was dismissed.

OFF FOR WAYWAYANDA.

A group of seven boys left the city this morning for Camp Waywayanda. J. B. Schofield, J. H. Manning and F. A. Martin accompanied the boys, who will remain at the camp for two weeks. Albert Muir was the only local boy to return from camp today.

EAGLES VISITED SOMERVILLE.

The degree team of Plainfield Aerie No. 866, F. O. E., visited the newly organized aerie at Somerville and accomplished the ritualistic work for a class initiation, when twenty-eight candidates were initiated into the mysteries of the order.

RETURNS FROM PHILIPPINES.

John E. Douglass, Jr., son of Mr. and Mrs. John E. Douglass, of 732 Dixie Lane, who has been in the Philippines for three years, where he was employed by Macleod Company, exporters, has returned home on a six months' vacation.

AUTOS COLLIDE.

Automobiles owned by Mrs. Samuel Sabocker, of 1081 Rahway road, and A. S. Herr, of East Front street, received slight damage yesterday, when they collided on Park avenue near East Second street. The occupants were uninjured.

LAYING CONCRETE WALKS.

Concrete walks are bing laid in front of the Hotel Kensington, by the owner, J. Harry Campbell, and in front of Peter J. McDonough's property adjoining, which has been leased by Thomas Timbo, replacing poor stone walks.

THE TEMPERATURE.

The temperature report from the State Trust Company today is as follows: 9 a. m., 74 degrees; 11 a. m., 82 degrees; 1 p. m., 85 degrees.

Former Assemblyman W. de LaR. Anderson returned to his home in Watchung last night from Long Beach, where he is spending the summer. He returned to the shore again today.

—Domestic help are reached by the Help Wanted Columns of the Daily Press.

REMOVAL NOTICE
Starck's
Second-hand Furniture, Antique Book and Musical Instrument Store has removed from 39 Somerset street to 403 WATCHUNG AVENUE, between Fourth and Fifth Street.

-CLASSIFIED ADVERTISEMENTS-

COPY RECEIVED UNTIL 1:30 P. M. DAILY

One cent a Word for first insertion, one-half a cent a word for each subsequent insertion of the same advertisement for less than one month. Fifty cents a line, (six words) for one month. DOUBLE CHARGE FOR CAPITALS. NO ADVERTISEMENT RECEIVED FOR LESS THAN 10 CENTS.

The Plainfield Daily Press cannot give information regarding advertisements for which answers are to be sent care of the Press. Persons replying to office addresses must mail or leave written answers as stated in advertisement.

JAMES M. PETTIT
Funeral Director
77 Chatham Street, Plainfield, N. J.
'Phone 1003-W.
Metuchen, N. J., 'Phone 149.
New York Office—48 Great Jones Street.
'Phone 3346-Spring.
OFFICES ALWAYS OPEN.

T. A. MOORE
UNDERTAKER
612 E Sixth St.
Tel. 741-R

Established 1872.
P. CASEY & SON,
UNDERTAKERS AND EMBALMERS
Office 116 Park Avenue, Tel. 884-W. Res. 417 W. 3d St., Tel. 584-W. Office open day and night. N. Y. office 10 E. 22d St., Tel. 2094-Gramercy.

A. M. RUNYON & SON,
UNDERTAKERS
402 Park Avenue. Telephone No. 40. Office open day and night. Office of Hillside Cemetery. New York office—50 Great Jones St. Tel. call 3345-Spring. New York Embalmers License—1220. New York Registered Licensed Undertaker No. 315.

JAS. J. CHAS. A.
J. J. & C. A. HIGGINS
FUNERAL PARLORS
Park Ave., Cor. Fourth St. Tel. 1753-J
Our Booklet Entitled
"A Modern Mortuary Establishment"
Sent Upon Request.

DIED.

GROENDYKE—David Nevius, at Plainfield, Monday, August 4, seventy-nine years of age.

Funeral from his late residence, 91 Mercer avenue, at 4 p. m., Thursday. 8 5 3

POULSON—On Wednesday, August 6, 1913, Miss Lina Poulson, in her 61st year.

Services at 200 West Second street, Friday afternoon, August 8, at 2.30 o'clock. Interment Hillside.

HELP WANTED—MALE.

JANITOR (colored) wanted. 1263 Arlington avenue. 8 2 6

MAN wanted to take care of two horses, garden and make himself generally useful; references required. 526 West Seventh street. 8 6 tf

MAIL carriers wanted, $65 to $100 per month; Plainfield examinations coming. Specimen questions free. Franklin Institute, Dept. 23-F, Rochester, N. Y. 7 18 2 mo

HELP WANTED—FEMALE.

WANTED—Cooks, waitresses and houseworkers. Hanson's Employment Agency, 128 Watchung avenue, corner Second street; office open to 9 p. m.; Tel. 2559. 8 5 3

A YOUNG white woman as cook; no washing; wages $25; references required. Call Friday, between 2 and 6 p. m., at 7 Myrtle avenue.

MONEY TO LOAN.

MONEY TO LOAN on bond and mortgage. Mulford, opposite depot. 12 28 t

MONEY TO LOAN on bond and mortgage. J. T. Vail. 5 9 tf

$25,000 TO LOAN at 5 per cent. in sums to suit, on good mortgages. Elston M. French, 171 North avenue. 10 tf

REAL ESATE AGENTS.

REAL ESTATE for sale, rent and exchange. Insurance in strong companies at lowest rates; money loaned on real estate. Thickstun & Emmons, 197 North avenue.

HELP WANTED—MALE AND FEMALE.

WANTED—A couple, woman must be good cook, man useful. Write J. H. J., Hazlet, N. J. 7 10 tf

SITUATIONS WANTED—FEMALE.

POLISH woman wants to take washing home; references. 729 South Second street. 2 28 tf

COLORED woman wants laundry work three days in a week. 536 West Second street. 8 5 3

COLORED laundress wishes washing to do at home. 320 Plainfield avenue. 8 7 3

SITUATIONS WANTED—MALE.

YOUNG man wishes position as chauffeur or assistant in office with chance of advancement. Tyrell Smith, 560 West Front street, Plainfield, N. J. 8 5 3

FOR EXCHANGE.

YORKESHIRE pigs, 2 beautifuls, 3 months old, to be exchanged for large chickens. Address Lincoln Poultry Farm, P. O. Box 76, Fanwood, N. J. 8 7 3

MISCELLANEOUS.

1,000 BY CHRISTMAS—First Baptist Bible school invites to membership everybody not elsewhere enrolled. 3 18 tf

DANCING at Wayside Park every Saturday; 8 to 11:30 p. m., commencing August 9. Free admissions to picnics. 'Phone 4299-J. 8 5 5

CASH paid for old feather beds. Address W. Hansen, General Delivery, city. 7 25 1mo

MY car and services to hire; special trips to Duke's Park; rates reasonable. Tel. 740-M. 7 25 1mo

H. H. BUTLER, D. V. S.—Pet animals a specialty. OFFICE AT WM. T. CAMPBELL'S, 108 Somerset street, 'Phone 230. Hospital for dogs. (Cut out for reference.) 1 8 tf

REAL ESTATE FOR SALE.

FOR SALE—House, 8 rooms, bath, large reception hall, in good condition; convenient to station, schools, churches; price to suit purchaser. Address Fairview, care Daily Press. 2 27 tf

FOR SALE—Lot 40x150; westerly side of Cameron avenue. Apply 216 Park avenue. 8 6 3

FOR SALE—Reasonable, house 8 rooms and bath in good condition. Apply 334 East Fifth St. 7 28 tf

FOR SALE—At Dunellen, seven acres of land for development, within five minutes of station. J. T. Vail, North avenue, city. 7 24 tf

FOR SALE—Good house for colored people; 6 room house, part improvements; right in town. See Mr. Vanderhoef, at Woodhull & Martin Co. 6 26 tf

EMPLOYMENT AGENCIES.

MURRAY'S Employment Registry Office, for reliable help; good references and faithful service commands good positions for all nationalities which we always endeavor to supply. 126 West Front street, near Grove; 'Phone 666. tf

EMPLOYMENT Agency, reliable help. Mrs. Northen, 218 East Front street; 'Phone 630-J. 8 6 1mo

EMPLOYMENT Agency, Mrs. Keller, 22 Somerset place, the oldest and most reliable (all nationalities). 'Phone 1724. 7 1 tf

F. J. SKINNER, employment agency, 146 Central Ave.; 'Phone 1953. First-class help and first-class places furnished. 11 9 tf

FOR SALE.

FOR SALE—Hupmobile, just overhauled and painted; in fine shape. Address C. Q. D., care Press. 8 2 6

FOR SALE—Second handed bicycles, lady's gent's. 417 West Fourth street. 8 7 3

FOR SALE—Six stacks of hay. Can be seen at ex-Mayor Wilson's place on Greenbrook road. Apply Wm. C. Burke, 671 West Fourth street; 'Phone 508-R. 8 7 tf

FOR SALE—Two suits, size 44, blue and one gray; also rug 9x12. Tel. 1828-W. 8 6 3

FOR SALE—Coarse gravel and building sand; also clay for tennis court. William C. Burke, furniture mover, 671 West Fourth street; 'Phone 508-R. 8 4 tf

FOR SALE—A piano, dining room suit and bedroom suit, cheap. 5 Grove street. 8 4 6

FOR SALE—Fresh cows and springers. J. R. Manning, R. D. No. 2, 'Phone 1082-R-I, New Brunswick, N. J. 8 1 12

ROOMS AND BOARD.

TO LET—Attractive rooms, with board. Mrs. L. R. Williams, 137 Crescent avenue. 2 24 tf

TO LET—Second floor room, with superior board. Mrs. Berrian, 602 Madison avenue. 8 6 tf

WANTED—TO BUY.

WANTED—200 cords of any kind of cordwood, delivered at our East End Yard, Plainfield; quotation to be made by letter only. J. D. Lozeaux Lumber Co., 620 North avenue, Plainfield, N. J. 8 7 3

AUTOMOBILES FOR SALE.

FIVE passenger Franklin, overhauled and painted, good tires, top, lamps, tools, extra tubes, chains; leaving town account sickness, must sacifice this week; best offer around $125 takes it. 'Phone 1666-R, or call evenings or Sunday, 258 Leland avenue, Plainfield. 8 7 3

LOST AND FOUND.

LOST—Saturday evening, bracelet, Roman gold, open work, with topaz stone. Reward if returned to 57 Chatham street. 8 5 3

FOR RENT.

TO LET—One six-room house, with all modern improvements, Second street, between Church and Washington streets. Apply W. M. VanDerveer, superintendent, 231 East Second street, corner Church. 5 20 tf

SEVEN-ROOM houses with all improvements, to colored families at $17; 4-room houses at $10. 1263 Arlington avenue. 8 2 6

TO LET—4 rooms, central, $12. John Manley, 321 Park avenue. 8 2 tf

TO LET—6 room house and city water at 1516 Willover street; $10 per month. Inquire 43 Mountain avenue. 8 5 6

FOR RENT—8-room house, all improvements; 25 South avenue, Cranford. Apply to Dr. C. D. Mandeville, 565 Broad street, Newark, N. J. 8 7 1mo

FOR RENT—Five rooms, improvements; barn if wanted; first floor; rent 16 dollars. 117 Washington street. 8 7 6

FOR RENT—8-room house, new plumbing; 5-room house and 3-room flat. Apply Mrs. Kenyon, 134 Crescent avenue; 'Phone 805. 8 7 tf

HOUSE to let, 1042 Sherman avenue, all improvements; $16 per month. C. L. Force, 43 Mountain avenue. 8 5 6

TO LET—Part of house, No. 15 Westervelt avenue. For particulars, address F. W. B., General Delivery, F. O. 8 5 3

GARAGE to let at 701 West Fourth street. 8 5 3

NEW eight room house to rent from September 1st, all latest improvements, hot water heat, etc.; $35; properties for sale. Apply D. F. Dugan, 511 East Seventh street. 8 4 6

FIVE-ROOM flat to let; $14 a month; six room flat, $12. Charles Hand. 8 4 6

FOR RENT—Seven room house, in excellent condition; rent $17. 231 Somerset street. 8 1 6

FIVE-ROOM flat to let, 704 Webster place; part improvements. Apply 770 Woodland avenue. 7 29 tf

TO LET—124 Madison avenue large store, light and airy; steam heat. Inquire Fred Endress or janitor. 5 29 tf

FOR RENT—Desk room. Enquire 116 North avenue. 5 31 tf

HOUSES $12 to $50; flats, $10 to $30; stores $7 upwards. D. McInness, West Third street, Tel. 1196-W. 6 30 tf

TO LET—Six room apartment with improvements. Inquire 15 Craig place. 7 24 tf

TO LET—Flat, all improvements; janitor's service, corner Front street and Madison avenue. Inquire Fred Endress or janitor. 5 29 tf

APARTMENT to let; all improvements. Apply 416 East Fifth St. or Tel No. 7. 6 30 tf

FOR RENT—Double house, six rooms each side; city water and gas, $12. M. F. Gano, North avenue. 6 7 tf

FLATS to let; $10 per month; 40 Harmony street. Inquire 40 Somerset street. 3 29 tf

FIVE rooms to let; all improvements. Inquire 306 East Front St. 5 9 tf

TO LET—Two corner flats, private entrance and bath; steam heat. Apply Neuman Bros. 12 4 tf

TO LET—Flat, 7 rooms; $14. Inquire, "The Paris," 140-144 West Front street. 4 10 tf

TO LET—Up-to-date flats, Jackson building. Inquire Janitor. 10 29 tf

NEW apartments to rent; all improvements. Apply 416 East Fifth street. 3 15 tf

TO LET—Handsome apartments; all improvements; central location; moderate rent. Inquire of P. C. Thomsen, 306 East Front street. 2 21 tf

TO LET—Half double house, seven rooms; improvements; centrally located. Neuman Bros. 2 3 tf

FINE large store to let, 38 and 40 Somerset street, now occupied by Standard Automobile and Tire Co. L. M. French. 1 20 tf

MOVING PICTURE OR STEREOPTICON SHEET FOR RENT; big enough for the largest hall. Apply Daily Press office. tf

WANTED TO RENT.

WANTED—Small furnished house with two baths, to rent from October 1st to June 1st. T. P. Van Doorkerck, 1035 Hillside avenue. 8 2 tf

Of Interest to Women and the Home

The Housewife's Daily Economy Calendar

FRANCES MARSHALL

Banana Dainties for Summer.

Bananas are as useful a fruit as man is blessed with. They are ever ripe and ever cheap. They vary little in flavor and texture, for they are always good. They can be prepared in rich and highly seasoned dishes that satisfy the appetite on a crisp day of winter or they can be made into light and appetizing dishes that suit the taste of summer.

Banana blanc mange is a good summer-day dessert that is easy to make. To prepare it, heat a quart of milk in a double boiler with a quarter of a cupful of sugar. Add four tablespoonsful of cornstarch rubbed smooth in a little milk. Remove from the fire when it is thick and when it is partly cool add two sliced bananas and a tablespoonful of vanilla. Mould and chill and serve with cream or boiled custard.

Banana custard is made in this way: Beat three eggs with a half a cupful of sugar and add two cups of milk, the grated rind of a lemon and enough banana pulp, mashed, to make a thin batter. Bake until it is set in a moderate oven, then cover with a merangue. Brown the merangue and cool the custard.

Frozen Desserts.

Banana ice cream is made in this way. Make a syrup by boiling three cupfuls of granulated sugar and two cups of wine, or water for five minutes. Take from the fire and add the well-beaten yolks of four eggs. Cool the mixture and then add the pulp of half a dozen ripe bananas, carefully mashed, and four cupfuls of cream. Freeze.

Frozen bananas are made in this way: Peal a dozen bananas and press them through a wire strainer. Boil two cupfuls of water and a cupful of sugar for five minutes and when this syrup is cool add the juice of two oranges and the banana pulp. Pack the mixture in a freezer and stir the dasher slowly until the mixture is frozen. Remove the dasher and add two cupfuls of cream beaten stiff.

(Copyright, 1913, by the McClure Newspaper Syndicate.)

MOTHERS' WORK

Conducted by the Plainfield Mothers' Association. Every Thursday

Contributing Staff.

Mrs. G. Stuart Simons, Mrs. Jos. Smith, Mrs. Wm. M. Sandford, Jr.

It rests with parents to make home all that it should be. How few married people there are who think it worth while to treat each other with the same coourtesy that they did before marriage. It is this very laxity that is responsible for many unhappy homes and for many wayward, discourteous children. The courtesy that is lacking between the parents is naturally withheld from the children, and they are imitative creatures. If any little act of attention from a child to its parents receives no recognition, this act is not likely to be repeated. By example more than precept children can be taught to be gentle and considerate. Nothing is more important in the rearing of children than to express approbation of good conduct. It is infinitely more important than disapproval of bad behavior, for the two great motives of life, hope and fear, influence children even more powerfully than older people, and what parent would not perefer to have a child influenced to good conduct by the hope of pleasing rather than by fear of punishment. There are many parents who are incessantly finding fault with their children, which is a grievous mistake, for nothing more quickly discourages a child than being perpetually reproved. Make home pleasant and the children will be loth to leave it.

A musical home is seldom, if ever an unhappy one. There is no greater safeguard against much that is evil than music in the home, whether it be a palace or a cottage.

It is estimated that this year over two thousand pupils graduated from the high schools of our State. Of this number two-thirds were girls What of their future, mothers?

Probably for most of them, eventually. In the meantime what are they likely to do? At the present time eighty per cent. of the teachers in New Jersey are women. For these the State provides no education other than that of the normal schools. Yet in order to teach most subjects in the majority of the high schools one is required to have had a full college course.

The cost of a colloge education, in endowed institutions, is estimated to be at least four hundred and fifty dollars, which makes such training prohibitive for many of the best and brightest girl students.

In every State of the Union, except Delaware, Maryland, Virginia and New Jersey, there are separate State colleges for women students which offer the same courses to women as to men. A committee from the federation has been appointed to see what can be done in our State. President Demarest, of Rutgers has favored giving full academic scientific and agricultural courses to women which shall not be co-educational but affiliated with Rutgers similar to the relations between Barnard and Columbia. It is estimated that a building in the vicinity of Rutgers campus would cost about $100,000. If this sum is raised, there is reason to believe that the legislature would equip and maintain full collegiate courses for women as a part of our free public school question.

This movement has been endorsed by the State Congress of Mothers, the College Club and others, a popular one dollar subscription fund has been started to give every one an opportunity to help establish free college courses in our own State college for girls.

All interest and aid given by anyone will be of material assistance. All communications should be addressed to Mrs. William S. Douglas, 62 Summit avenue, Jersey City, New Jersey.

The purpose of the Congress of Mothers in organizing Parents' Associations is to make each one a school for mothers and fathers. Upwards of two thousand such associations have been founded by the Congress.

The Congress supplies educational material on child-nurture and home-making. It will have much valuable material to offer when the Parent-Teacher Associations meet again. Any mother desiring advice can have it by writing to National Congress of Mothers, 806 Loan and Trust Building, Washington, D. C.

Publications that contain jokes about domestic life and the marital state are corrupting the youth. Public preaching would be more interesting if it were more about the present life, incidentally teaching the young to become home-makers and the mature to impose their views and ways of living.

Parents should have some definite religious ideas and teach them to their children, because parents indifferent to religion rear children that are irreligious and irreverent.

Parents should also answer a child's questions in regard to life and death with the utmost seriousness in order that a child may have respect for the parents' intelligence and the knowledge imparted may protect the child from ignorant mistakes.

Great stress must be placed in the first three years of childhood as basal for health, morals and future efficiency. Every abnormal result in after life almost always springs from something amiss in the first triennial of life. The child's feelings, instincts, impulses, temperament, are all formed in the first three years. Not only is emotional life almost formed for life but the basal traits of nature are hardened by the end of the third year. The nursery is more important than the kindergarten or the school.

WELFARE WORK CONFERENCE.

Silver Bay, N. Y., Aug. 7.—A notable conference on "welfare work" was begun here to day under the auspices of the industrial and religious leadership departments of the Y. M. C. A. The Industrial Workers of the World, the Rights of Property, Socialism and the Protection of Workers are among the subjects scheduled for discussion by Secretary of Labor Wilson, Seth Low, of New York, and other men of national prominence.

—Advertise in the Daily Press.

Some Cookery Suggestions

GREEN CORN.

LUNCHEON MENU.
Scalloped Corn.
Baking Powder Biscuit.
Orange and Nut Salad.
Muffins.
Coffee.

GREEN corn cut from the cob may be used in making many nice things to serve in season. As green corn can now be obtained these recipes may be of interest to housewives:

Baked Corn.

Baked Corn Pudding.—Take a pint of corn cut from the cob, one quart of stewed tomatoes, one scant cupful of cornmeal, two eggs, one small onion chopped fine, two tablespoonfuls of melted butter, a dash of red pepper, salt and black pepper to taste. Mix, pour into a well buttered pudding dish and bake slowly until set.

Scalloped Corn.—Cover the bottom of a baking dish with a layer of cracker crumbs, then cover the crumbs with a layer of sweet corn cut from the cob, dot with lumps of butter and season with salt and pepper. Alternate the layers until the dish is filled, having a layer of cracker crumbs with small lumps of butter last. Cover well with sweet milk, pouring it slowly into the pan, and bake in a medium hot oven until browned.

For Luncheon or Dinner.

Green Corn Fritters.—Take one pint of corn, two eggs, four tablespoonfuls of sifted bread flour, three tablespoonfuls of milk, one teaspoonful of salt and beat eggs very light; then combine the ingredients and stir until well mixed. Have a large griddle well heated and grease with half lard, half butter. Drop with a tablespoon in small mounds, bake slowly and see that the inside is done. When light brown take up on a hot platter and set over hot water. These may be served for lunch or as a vegetable at dinner.

Succotash.—Cut off the corn from the cobs and one and a half hours before dinner put the cobs, with a few shelled beans, into cold water to boil. After an hour take out the cob, put in the corn and boil it one-half hour. There should be no more water than will be necessary to make the succotash of the right thickness. When you take it up add a small piece of butter. This is much better than to boil the corn on the cob and then cut it off.

Anna Thompson.

The Countrymen Were Frightened.

Daddy's Bedtime Story—Why the Frogs Like The Water.

OUTSIDE a frog was croaking to one of its fellows. "What does the frog say, daddy?" Jack inquired.

"Oh, Dinah says the frog is telling everybody that there is going to be rain. Do you believe that, daddy?" Evelyn asked.

"I should not wish to contradict Dinah," daddy laughed.

"We wouldn't tell her, you know," the children promised.

"Well, that would be thoughtful of you," daddy said. "And, while I hardly know what Mr. Froggie is saying out there, I will tell you a story I have read which shows us why there are frogs.

"Once upon a time, in the days when the old world was young and when the Greeks believed that gods and goddesses often left their beautiful homes in the sky and walked about the earth, some countrymen were at work by the side of a beautiful lake.

"As they worked a woman came through the woods carrying two little children in her arms. She was covered with dust as though she had come a long way. The countrymen stared at her rudely, for they took her to be a tramp.

"She did not seem to notice the men, but laid her babies on the grass and then leaned over the lake to drink.

"One of the countrymen spoke to his fellows. 'Let's chase her away. We don't want any tramps about here,' he very likely said.

"Before she could bathe her lips in the water the countrymen bawled to her to go away and let the water alone.

"She answered very gently, saying that she was very tired and thirsty, for she had traveled far that day.

"They had no pity for her, however, and told her she must move on at once.

"'Water,' she replied, 'is for all and free as the air and sunshine.'

"She again kneeled down to drink, but instantly the countrymen jumped into the water and began muddying it with their feet.

"Then the stranger rose. She grew suddenly tall and beautiful, and the countrymen were frightened by the anger that flashed in her eyes.

"Raising her hands to heaven, she cried, 'Avenge us, oh, great ones who live on high!'

"And then, turning to the now silent and frightened countrymen, she said sternly:

"'Since you love the water so well, may you live there forever'

"Instantly her tormenters were changed into frogs and jumped, croaking, into the muddy lake, while the great goddess Latona, whom they had insulted, picked up her little ones and vanished as strangely as she had come."

RATE CUTTING STOPPED

This state has passed a law making it illegal for insurance companies to discriminate in their rates charged on risks of essentially the same hazard.

The unfair and unbridled cutting in rates has been stopped, and where the assured has heretofore looked at the rate first and the company second, the order of things has been reversed and the company will now come first.

The strength and reputation of the companies in this office are unquestioned.

REAL ESTATE LOANS RENTS **GEO. M. CLARKE CO.** Babcock Bldg., Telephone 205 Plainfield

INSURANCE OF ALL KINDS.

Ladies' Home Journal Patterns

The finest pattern articles in the world printed exclusively in Plainfield in The Plainfield Daily Press. Ladies' Home Journal Patterns are on sale at A. E. Force & Co., "The White Store."

The Vogue For Combining Fabrics and Colors Gives the Clever Woman Unlimited Opportunities for Individuality.

This is the keynote of the new fashions—individuality. If you feel you do not possess it, strive for it unceasingly. If you have it, cherish it as you would some fragile plant. The woman who possesses this quality,can take the simpliest frock, and with a few touches, give it a distinction that lifts it far above the commonplace. It may be some little trimming touch, an odd combination of colors, perhaps just a clever arrangement of the girdle. So before you make your next dress, plan it out carefully, and give a little thought to the materials you are going to put together. In 1006, for example, plain blue eponge may be combined with white ratine that is barred off into squares by lines of blue. Cover button molds with old blue moire, and with a deep folded girdle of the moire, tied in a perky bow, you will have a frock you could not duplicate in the ready-to-wear department of the shops for twice what it cost you to make it. Finish the neck with a plaited net frill with picot edge and if you choose, the sleeves may be finished to correspond. Of course, if you prefer, this dress can be made all of one material, but this lacks the distinction you gain by contrast. Five pattern sizes, 34 to 42, and the 36-inch size calls for 5 1-2 yards of material 42 inches wide.

The craze for the blouse with plaited peplum shows no sign of abating. In fact they seem to grow in popularity all the time. If you prefer to use one material for this frock, 7892, tomato red, or biscuit color crepe de chine would work out very attractively, but you have a much wider range of choice when you combine two fabrics. Plain and flowered voile and crepe suggest themselves immediately, for they are so lovely and so inexpensive that somehow they seem first choice. These are combined with plain voile or crepe, generally white. If you want a rather elaborate frock, the printed crepes in silk, showing Futurist apples and peaches and other fruits for which nature was never responsible, make stunning frocks, combined with plain Canton crepe with plaited tunic of self-color chiffon. Just above the girdle, have a double fold the width of the vest, of satin or chiffon in some rather vivid contrasting tone, and make the vest of white tulle. Patterns for this pretty frock are cut in four sizes, 14, 16 17 and 18, and for the 18-year size which can be worn by small women, 2 3-4 yards 36 inch figured material, with 2 1-2 yards plain, and 1 yard for girdle Each pattern is fifteen cents.

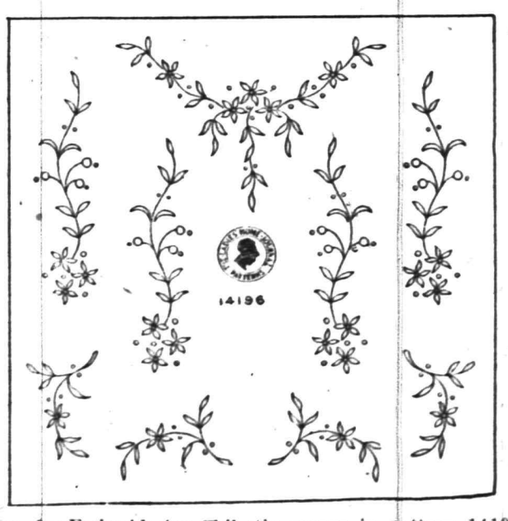

Simple Sprays for Embroidering Children's Clothes.

Children's clothes should be very simple and should depend on their good cut and on their freshness for making them attractive, rather than an ornate trimming. Plain little frocks of linen, galetea, ratine, poplin, batiste and crepe voile can be made so inexpensive at home that there seems no reason why every mother should not have her little girl always dainty and fresh. Yet, every mother wants each little frock to have some mark of individuality to distinguish it from the commonplace ready-made frocks, and there is no more inexpensive way of trimming these little dresses, than a little hand embroidery. The simple little sprays in pattern 14196 can be adapted in innumerable ways, for trimming children's dresses, for they can be embroidered in white or colors. On school frocks of wool materials they can be worked with filo silk, while on the summer dresses of cotton and linen materials they should be embroidered in mercerized cotton No. 25. These sprays may also be adapted to many other uses for they are quite appropriate for giving a touch of hand work to a blouse of lingerie material, a nightgown, a chemise or combination garment and the long sprays may be embroidered on the neckwear, stockings, aprons and many novelties. Transfer patterns for stamping these designs can be supplied to readers for ten cents.

Summer Closing Hours—SATURDAYS 1 P. M. Friday 6 P. M. Other Days 5:30 P. M.

L. S. Plaut & Co.

BEE HIVE New Jersey's Shopping Centre NEWARK

Mail and Phone Orders Receive Prompt and Careful Attention.

Bathing Suits Reduced

They say procrastination is the thief of time—and yet here's a case where tardiness brings its own reward. Late vacationists may save a pretty penny on their bathing suits if they come here, as we've marked almost every solitary one of them down, down, down, as we want them to go out. Any kind you want for swimming, for bathing, for promenade, for show, and an unusually good assortment, whether price cuts a figure or not.

WOMEN'S REG. TO $4.50 BATHING SUITS

Excellent quality mohair, trimmed with black and white stripe; also some with plaid galatea, others with soutache braids, V necks, round and square necks and some with small sailor collars, gored skirts, all detachable bloomers; special **$3.00**

WOMEN'S REG. TO $5.00 BATHING SUITS

Of splendid quality mohair, a very pretty model, has a vest effect, trimmed with bands of white braid; also small sailor collar and ¾ sleeves, trimmed, gored skirts with detachable bloomers; a very neat model is of solid color mohair with black satin sailor collar and button trim, and others equally pretty; special **$3.98**

WOMEN'S REG. TO $7.00 BATHING SUITS

In this lot you will find splendid quality mohair and silk suits, some with round, V and low necks; also sailor collars, revers are trimmed with a striped silk; others with a vest of Roman stripe silk, also girdle and sleeves trimmed to match; gored skirts, with detachable bloomers and knitted tights; special **$5.00**

MEN'S AND BOYS' BATHING SUITS

For many reasons every person should own their individual bathing suit; at these special prices they are within the reach of all.

MEN'S BATHING SUITS.

Jersey and sweater knit, blues and grays.

Reg. $2.00 Bathing Suits, reduced to $1.15
Reg. $2.50-$3.00 Bathing Suits, reduced to $1.95
Reg. $3.50 Bathing Suits, reduced to $2.50
Reg. $4.00-$5.00 Bathing Suits, reduced to $3.50

BOYS' BATHING SUITS

One and two piece, jersey and sweater knit.

Reg. $1.00-$1.25 grades, reduced to 68c
Reg. $1.98 grade, reduced to $1.38
Reg. $2.25 to $3.00 grades, reduced to $1.85

Prompt and careful deliveries made by our own wagons

L. S. Plaut & Co., 711 to 721 Broad St., Newark, N. J.

SIX BEAUTIFUL DOLLS GIVEN FOR 1 COUPON

AND 8 CENTS

21 HATS
14 DRESSES
8 COATS

WARDROBE of 43 SEPARATE PIECES

MOTHER'S DARLINGS AND NURSE MARIE

BEAUTIFUL PAPER CUT-OUT DOLLS

Any little girl will be delighted with this lovely paper family. The set consists of six handsome dolls; three girls, two boys, and their nurse Marie. They range in height from eight to twelve inches and are printed in several bright colors on excellent paper manufactured especially for this purpose. There is a complete paper wardrobe for each doll, permitting of several complete changes of costume for all occasions. In all there are 43 hats, dresses, etc. The set complete is enclosed in a large attractive envelope.

Children can secure these dolls for a limited time by simply bringing the coupon below or having their mother or friends do it for them. Bring it to us together with 8 cents in stamps or currency and the dolls will be given you immediately.

It is necessary for those wishing sets of the dolls to order promptly as the comparatively limited number which we are able to obtain at a price which enables us to make this very liberal offer, will be disposed of in a very short time. These dolls sell everywhere for 60c. Bring in your coupon and 8 cents while our stock lasts.

This coupon and 8 cents (11 cents if dolls are to be mailed) upon presentation at the Plainfield Daily Press Office will entitle the holder to one set of

MOTHER'S DARLINGS AND NURSE MARIE.

(If dolls are to be mailed be sure to send full address).

ADVERTISE All Your Wants, To Let, For Sale, Boards, Personals, etc., in The DAILY PRESS. 1c A WORD

WHAT'S THE INDIAN WORD FOR GENTLE?

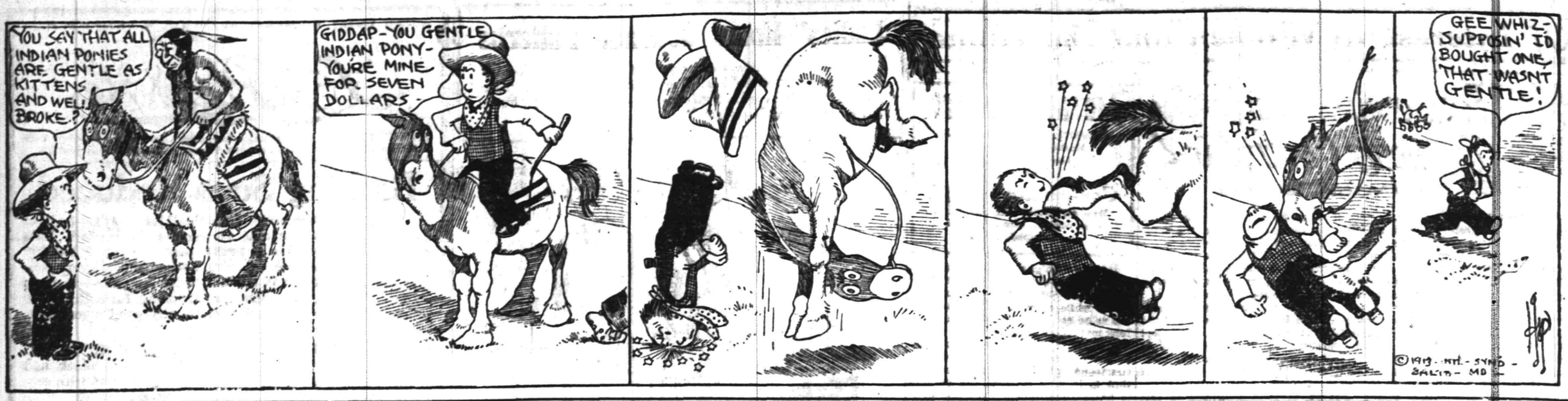

IN THE SPORTING SPOTLIGHT

BASEBALL.

Results of Games Played In National, American and Other Leagues.

NATIONAL LEAGUE.

At Chicago:										R.	H.	E.
Brookl'n	0	1	2	0	0	0	0	0	0—	3	6	1
Chicago	0	1	1	0	0	0	0	1	0 1—	4	9	1

Batteries—Walker, Wagner and Miller; Cheney, Needham and Archer. Umpires—Brennan and Eason.

At St. Louis:										R.	H.	E.
Philad'phia	2	0	0	1	0	0	0	0	4—	7	8	0
St. Louis	0	0	0	0	0	0	1	0	0—	1	4	0

Batteries—Rixey and Killifer; Harmon, Wingo and Hildebrand. Umpires—Klem and Orth.

At Pittsburgh:										R.	H.	E.
New York	0	0	0	0	0	0	0	1	0—	1	8	4
Pittsburgh	0	0	2	0	7	0	0	0	*—	9	12	1

Batteries—Mathewson, Wiltse and Wilson; McQuillan and Gibson. Umpires—O'Day and Emslie.

Cincinnati-Boston game postponed; wet grounds.

STANDING OF THE CLUBS.

	W.	L.	P.C.		W.	L.	P.C.
New York	66	31	.687	Brooklyn	43	52	.453
Phila'phia	60	35	.632	Boston	41	56	.423
Chicago	53	48	.525	St. Louis	38	64	.372
Pittsburg	51	47	.520	Cincinnati	41	62	.398

AMERICAN LEAGUE.

At Washington:										R.	H.	E.
Chicago	0	0	0	0	0	0	0	1	1—	2	3	3
Wash'ton	0	6	0	0	3	0	1	1	*—	11	8	2

Batteries—Smith, O'Brien, Lathrop and Kuhn; Johnson, Gallia and Ainsmith. Umpires—Evans and Hildebrand.

At Boston:										R.	H.	E.
St. Louis	0	0	0	0	0	0	0	1	0—	1	6	0
Boston	1	1	0	0	0	0	0	2	*—	4	12	1

Batteries—Baumgardner and McAllister; Bedient and Thomas. Umpires—Dineen and Egan.

At Philadelphia:										R.	H.	E.
Cleveland	0	0	0	0	1	0	0	0	0—	1	7	5
Philad'phia	0	0	1	0	4	0	1	1	*—	7	11	1

Batteries — Gregg, Kahler and O'Neill; Bush and Schang. Umpires—Connolly and Ferguson.

At New York:										R.	H.	E.
Detroit	0	0	2	0	0	0	0	0	0—	2	8	2
New York	0	0	0	0	0	1	0	0	0—	1	4	2

Batteries—Dauss and McKee; Ford and Sweeney. Umpires—O'Loughlin and Sheridan.

STANDING OF THE CLUBS.

	W.	L.	P.C.		W.	L.	P.C.
Phila'phia	70	31	.693	Boston	48	52	.480
Cleveland	64	40	.616	Detroit	44	61	.419
Wash'ton	57	44	.564	St. Louis	42	66	.389
Chicago	54	52	.509	New York	32	65	.330

INTERNATIONAL LEAGUE.

At Jersey City:										R.	H.	E.
Montreal	0	0	0	1	0	0	0	0	0—	1	4	2
Jersey City	0	2	0	1	1	0	0	1	*—	5	10	0

At Newark:										R.	H.	E.
Buffalo	0	2	0	0	0	0	0	0	0—	2	5	0
Newark	0	1	0	0	1	0	0	0	1—	3	9	2

At Providence:										R.	H.	E.
Rochester	0	2	0	0	0	0	0	0	0—	2	8	0
Providence	2	0	0	0	0	0	0	2	*—	4	10	0

Toronto-Baltimore game at Baltimore called at end of second inning; rain.

STANDING OF THE CLUBS.

	W.	L.	P.C.		W.	L.	P.C.
Newark	70	36	.660	Montreal	48	56	.462
Rochester	60	48	.556	Prov'dence	51	58	.468
Baltimore	53	51	.510	Toronto	47	60	.439
Buffalo	53	55	.491	Jersey C'y	45	63	.417

NEW YORK STATE LEAGUE.

At Syracuse:	R.	H.	E.
Albany	9	15	0
Syracuse	0	4	4

At Troy:	R.	H.	E.
Utica	7	9	1
Troy	2	1	4

At Scranton:	R.	H.	E.
Binghamton	9	12	1
Scranton	4	9	2

At Wilkesbarre:	R.	H.	E.
Elmira	4	8	0
Wilkesbarre	2	7	1

STANDING OF THE CLUBS.

	W.	L.	P.C.		W.	L.	P.C.
Troy	53	41	.564	Utica	48	47	.505
Wilk'arre	52	41	.559	Elmira	45	51	.469
Bingh'ton	51	41	.554	Syracuse	41	51	.446
Albany	51	43	.543	Scranton	34	60	.362

Tri-State League.

Allentown-York game postponed; rain.

At Trenton—Harrisburg, 1; Trenton, 3.

At Atlantic City—Wilmington, 8; Atlantic City, 6.

FLYNN TO TRY OUT "GUNBOAT."

New York, Aug. 7.—Whether "Gunboat" Smith is the fighter that he has been cracked up to be by his followers on the western coast will probably be determined here tomorrow night, when the Californian will be tried out by that best known of all trial horses, Jim Flynn, the Pueblo fireman. While Flynn falls far short of championship calibre himself he has been able to sidetrack more than one of the "heavies" who has been hailed as a coming champion. If "Gunboat" wins the fight it will add considerably to his reputation. The bout is scheduled for ten rounds and will be pulled off in Madison Square Garden.

—Don't try to find permanent storage room for something you may never use again—but use a Press "For Sale" ad!

Queries, Comment and Answers

Sporting Editor:

Query—Which has the largest navy, the United States or Japan? J. M.

Answer—We have it on the Japs at present but the way they are ordering battleships, and the way Congress is refusing to build some for us, it won't be long before they are ahead.

Sporting Editor:

Query—What is the origin of the barber's pole? A. V.

Answer—Ancient barbers performed minor operations in surgery, and when "bleeding" was customary, it was to the barber that the patient applied to be bled. To assist the operation, it being necessary for the patient to grasp a staff, a stick or pole was always kept by the barber-surgeon together with the fillet or bandage he used for tying the patient's arm. When the pole was not in use, the tape was tied to it so that they might be together when needed, and in this state, pole and tape were hung at the door as a sign. Eventually painted signs were used as advertisements for barbers. The bleeding custom is still in use, but it's the bankroll that's tapped nowadays.

Sporting Editor:

Query—Where can I get some one to take a reel of motion pictures for me? I desire to have a reel made of my family. E. C. U.

Answer—Write to the Feature Film Company, 108 East Twelfth street, New York.

Sporting Editor:

Query—Where can I go crab fishing in New Jersey? N. M.

Answer—There are certain crabs (of the human variety) that ought to be caught right here in Plainfield. If you insist on having the shelled species, crabbing is particularly fine at Elizabethport just now. You will also find good sport at Sewaren, Newark Bay and Morgan Station.

Sporting Editor:

Query—Kindly give me your decision on the following play which occurred in a Central New Jersey League game some weeks ago: Dunellen was at the bat with men on second and third. Man on second pulls a "bone" and steals third, but finding the base occupied, runs back to second and reaches the latter station safely. The High Bridge third baseman touched third with the ball, claiming the man on third was forced out and the umpire agreed with him, retiring the side. J. P.

Answer—The runner had to be tagged out. The umpire's decision was wrong.

Sporting Editor:

Query—We have a baseball pool and through some mistake one of the National League teams got in with the other seven American League teams and this National team got twelve runs and Washington and St. Louis were tied with eight runs, should the man with the National League team take the remaining American League team, or who gets it? F. T.

Answer—A National League team surely should not win an American League pool, why not split among the three. Be more careful next time.

Sporting Editor:

Query—Playing "hearts," if there is a widow in the game and the winner of the first trick has to take it, must he show up what hearts he gets in it, if any? V. T.

Answer—I presume you mean playing "hearts" with cards. Be more explicit. It is against the rules for him to show or name any hearts found in the widow, as part of the game is to leave the other players in doubt as to the number of hearts to come and their denomination.

"MAC" SAYS

There is a rumor abroad that Warry McLaughlin's pitching never resulted in a sore arm. But there is also a well grounded statement going the rounds that certain athletes in the Central New Jersey organization are suffering from sore batting averages.

The Dunellenites are the players who are quite guilty of inconsistency. Occasionally they play regular baseball and then again they do something that resembles shinny under the guise of the national pastime.

Kicker will be given great leeway under the new football rules if we see the dope correctly. Well, here's a chance for Eddie Stallings to shine.

Frank Wilcox, foolish youth, is still willing to arbitrate a Dunellen-Plainfield Central League crash. We admire your perseverance Frankie, but those who monkey with the bass drum once too often always get a clout with the drum stick sooner or later.

Past the half mile post "Hub" Stine is pulling away from his teammates in the First Baptist whaling derby. Herbert is out after that trophy for the best individual batting mark and it looks as though he had a leg on it already.

When the mid-day special leaves for New Brunswick next Sunday, it will carry a load of Pets to Amusement Park to oppose Doc Scanlon while he is endeavoring to maintain his leading role as a no-hit artist.

It is said that the dead do not return. And yet the Royals will take part in a City League clash next Saturday.

Mayor W. N. Williams, of High Bridge, who perpetrates the High Bridge nine on an innocent public, must certainly be given credit for producing a twirler at any rate. The more Gerard heaves the better he gets and when he gets through heaving he will undoubtedly be some pitcher.

ing one to believe that he aspires to one to believe that he aspires to be be the Bob LaFollette of baseball.

If Tyrus were an up-to-date youngster he would augment his meagre salary by busting into the Chautauqua outfit.

It is reported that Mayor Williams bought this Gerard person for a big price. Whaddayamean a big price?

Those High Bridge magnates, as well as the rest of the Central New Jersey League's "big four," have had a life-long habit of handing out big sums of money—to the bank.

If Cliff Randolph doesn't stop dickering with these big league magnates pretty soon we will be tempted to believe that he is really looking for a job on the big circuit. Oh no, he wouldn't do anything like that, he doesn't even bite. Whaddayamean yer lost yer—bite?

NATIONAL ROWING REGATTA.

Boston, Mass., Aug. 7—Needle-like shells, propelled by eights, doubles, fours, or individual oarsmen, darted hither and thither on the broad stretch of the Charles River Basin today in final practice for the forty-first championship regatta of the National Association of Amateur Oarsmen. The preliminaries in the regatta will take place tomorrow and the final events will be rowed on Saturday. Indications point to one of the most successful regattas the association has held in years. Leading boat clubs of New York and New England, with several in the middle States, will be represented in one or more of the twelve events that make up the program. Moreover, an international flavor will be given the regatta by the participation of the North West Arm Rowing Club, of Halifax. The club is sending, in addition to its four-oared crew, F. R. Hart, champion sculler of the Maritime Provinces, and R. T. Fitzpatrick, intermediate champion for the senior singles. The Halifax City eight also will contest in the regatta.

LARRY M'LEAN.

St. Louis Catcher Traded to Giants For Crandall.

Photo by American Press Association.

Pitcher Otis Crandall was traded to the St. Louis Cardinals for Catcher Larry McLean. Manager McGraw ordered McLean to report to him at once, as he will be able to use him now that Chief Meyers is out of the game with injuries. McLean is a thoroughly experienced maskman, and although the Giants were well fortified with backstops despite the injury to Meyers, McGraw thought it best to have another catcher on hand in case of injury to Wilson.

PETS' SECOND GAME AGAINST BRUNSWICK

Driscoll Anxious to Get a Crack at the Team That Shut Him Out.

A return visit has been arranged by Manager Dorflinger to New Brunswick for next Sunday afternoon, and the Pets will endeavor to repeat their previous win over Driscoll's aggregation, this being one of the sweetest victories of the season for the Queen City combination. It is a foregone conclusion, however, that the "wiley one" is fully as anxious to retrieve the walloping handed to him by his former associates on the first occasion and he will have his stars out in full regalia to stem the tide.

Doc Scanlon, who has waded through two contests this season without allowing a single hit or run, will oppose Cliff Randolph on the mound. Cliff will have his work cut out for him at Amusement Park but he turned the trick the first time and is equally confident of producing a repetition. The first set-to was won by a count of 3 to 0, that being the first time that the Brunswicks were ever shut out by an independent baseball team.

The Brunswick team started operation in 1909 and has been a stellar performer against every semi-pro team in the State during the last three years, never once allowing a team to run away without first scoring a run on it. Last week Randolph yielded but seven bingles to the formidable Royal Giants combination in New York and he will probably repeat his record if in form on Sunday.

RUNS SCORED IN THE THREE BIG LEAGUES.

	Saturday.	Sunday.	Monday.	Tuesday.	Wednesday.	Thursday.	Friday.	Totals.
NATIONAL.								
New York	2	..	2	1	1	..	..	6
Brooklyn	4	5	7	2	3	..	..	21
Philadelphia	8	5	6	1	7	..	..	27
Boston	2	5	4	1	..	..	..	12
Pittsburgh	7	..	1	5	9	..	..	22
Cincinnati	1	8	13	5	..	..	..	27
St. Louis	4	3	3	0	1	..	..	11
Chicago	1	12	1	13	4	..	..	31
AMERICAN.								
New York	1	..	6	5	1	..	..	13
Boston	4	..	..	5	4	..	..	13
Philadelphia	4	..	7	0	7	..	..	18
Cleveland	12	..	1	5	1	..	..	19
Detroit	2	..	4	10	2	..	..	18
Chicago	4	..	5	4	2	..	..	15
St. Louis	1	..	..	4	1	..	..	6
Washington	3	..	3	2	11	..	..	19
INTERNATIONAL.								
Newark	14	4	..	7	3	..	..	28
Jersey City	6	..	9	6	5	..	..	26
Baltimore	14	..	3	2	..	..	..	19
Providence	2	7	6	6	4	..	..	25
Buffalo	7	..	1	4	2	..	..	14
Montreal	1	6	7	5	1	..	..	20
Toronto	15	..	3	1	..	..	..	19
Rochester	6	6	..	5	2	..	..	19

BIG LEAGUE GAMES TODAY.

National League.
New York at Cincinnati.
Brooklyn at St. Louis.
Boston at Pittsburgh.
Philadelphia at Chicago.

American League.
Detroit at New York.
Cleveland at Philadelphia.
St. Louis at Boston.
Chicago at Washington.

International League.
Buffalo at Newark.
Montreal at Jersey City.
Toronto at Baltimore.
Rochester at Providence.

WON IN STRAIGHT HEATS.

Flemington, Aug. 7.—At the Flemington Fair races yesterday Iwana, the bay mare owned by Dr. C. S. Harris, won the 2:14 pace in three straight heats. Starting in seventh position, she took the lead in the second half, and was an easy winner. With a field of ten, Bob Chimes made it three straight in the 2:24 trot. Briarus, the chestnut gelding owned by A. W. Kline, of Reading, won the three-eights-mile running race for a puse of $100 in 27 seconds. Race King, the Poughkeepsie horse, won second, and Golden Vale, a bay gelding belonging to L. M. Stackhouse, Philadelphia, took third.

ED WALSH UNDER KNIFE.

Chicago, Aug. 7.—Ed Walsh, star pitcher of the Chicago American League club, whose arm has been sore since spring and who has taken part in only a few games this season, left yesterday to visit a specialist at Youngstown, Ohio, where he will undergo an examination to ascertain if his career as a twirler is at an end.

CARPENTIER WINS.

(By Telegraph to The Daily Press.)

Vichy, France, Aug. 7—George Carpentier, the French champion, today knocked out the English fighter Williams in the fourth round.

—It pays to use Press ads.

GOV. TENER MAKES OLD MATE MARSHAL

Philadelphia, Aug 7.—Governor John K. Tener, a pitcher on Spalding's All Stars, that made a tour of the world more than twenty years ago, gave up his ticket to Shibe Park some time ago to a bronzed veteran attache.

"Hello, George!" exclaimed the Governor, and then George A. Wood, outfielder on the globe trotting team, and the Governor fell to fanning.

Yesterday Wood received an appointment from Governor Tener as State Marshal for the New Public Service Commission. The position pays $2 000 a year.

"Governor Tener knows I can cover ground," commented the buoyant little veteran, as he smilingly tucked the legal envelope in his pocket and proceeded to collect pasteboards.

NEW YANKEE LINEUP.

Husk Chance has decided that he can gain little by sticking to his present line-up and yesterday he started with a brand new battle array. Both of the newcomers from the Texas League—Williams and Cook—will be in the line-up. Chance's new infield will be composed of Williams, first base; Knight, second base; Peckinpaugh, shortstop, and Hartzell, third base. The outfield will take the field with Cook in right, Wolter in centre and Cree in left.

P. L. IN THE MOVIES.

Frank Chance, manager of the Highlanders, now is an actor. He has been engaged by a moving picture company to take the leading part in a scene entitled the "Peerless Leader," some of the scenes of which will be laid at the Polo Grounds. Chance has been rehearsing his role in a studio in Jersey City. Catcher Sweeney, Outfielder Daniels and Utility Player Hartzell also will appear in the film.

PHILADELPHIANS LEAD.

Philadelphia, Pa., Aug. 7.—The Germantown Cricket Club's eleven made a brilliant showing against the Australian Cricketers in the two-day match which began here yesterday. After dismissing the visitors for a total of 144 runs in their first innings, the home batsmen compiled a total of 190 in their opening inning. The Australians will begin this second innings today.

RITCHIE TO BE HONORED.

Chico, Cal., Aug. 7—Fulfilling his promise that if his brother, Garry Steffen, who is known to the fight fans as Willie Ritchie, defeated Joe Rivers on July 4 he would erect a fountain in Chico Vecino, B. H. Steffen, president of a local water company, announced yesterday that work will be begun next week on a concrete fountain on the Esplanade, the principle street of the district.

LAJOIE WILL REMAIN.

Cleveland, Aug. 7.—Vice President E. S. Barnard, of the Cleveland American League Club, said here yesterday afternoon there is absolutely no truth in the report that the Chicago, Boston and Cleveland teams are arranging a three-cornered deal which will take Second Baseman Lajoie away from Cleveland.

REDS BUY PLAYER.

Seattle, Wash., Aug. 7.—Second Baseman John Rawlings, of the Victoria Northwestern League team, was sold yesterday to the Cincinnati team of the National League for $2,000. Rawlings will report to Cincinnati next spring.

Her Skill.

"My boarding house mistress would be a very popular railroad official."

"Why so?"

"Because of her recurring inclination to cut down the fare."—Baltimore American.

—'Phone 1300 when you want employment.

CHAMPION LAZY PEOPLE.

Kongo Gluttons Who Do Little Else Than Sleep and Eat.

According to M. Friedmann, a German traveler and historian recently returned from the Kongo, there is a tribe of natives down in one of the interior parts of that region actually so stuffed all of the time with food, three or four times as much as they have any need of, that they are continually in a dull and almost unintelligent stupor.

They do little besides sleep and eat. They are too lazy to do any individual hunting, and it is the disliked and unpopular member of the family that is forced to do the food providing for the relatives. The women are quite as lazy as the men and work only when it is absolutely necessary to eat.

The only time when the natives rouse themselves is at marriage or at death. Both of these occasions are celebrated by eating more than on ordinary occasions even, and the after effects of both events are often disastrous, as one or two of the party are sure to eat so much as to be seriously and often fatally sick, which only means another celebration of a different kind.

The few missionaries who have penetrated the interior sufficiently far to meet with these tribes own to their being practically hopeless as far as any regenerating is concerned. They seem to have been stupefied through the centuries and to have become utterly degenerate and useless members of society.—Chicago Tribune.

A Single Line Poet.

Every man has the streak of poetry in him, and probably every man could write one line of poetry out of his life, as any man has one novel in himself. But we were talking at large the other day, and a man quoted the line, "A rose red city half as old as time." And then came the question, Who wrote that line that everybody knows? One man said it referred to Damascus. But no one knew who wrote it.

There are single line poets as there are "Single Speech" Hamiltons, and here is perhaps the only instance in which the Newdigate prize poem at Oxford has produced a living line, for the author was the Rev. J. W. Burgon, who won the prize in 1845 and doubtless recited portions of his poem in the Sheldonian theater. But that allusion to Petra, the Arabian rock city, has lived.—London Chronicle.

Necessary Noise.

A poet and a musician wrote a comic opera. When it was first performed it was noticed that the music was very loud.

"Why did you write such strenuous music?" asked a friend of the composer.

"You wouldn't ask that," the composer replied, "if you had read any of those lyrics. I didn't want the audience to hear them!"—Saturday Evening Post.

His Splendid Wish.

"What are you thinking about, Henry?"

"Oh, I was just wishing."

"What were you wishing, dear?"

"I was just wishing that my salary was as big as we were trying to make our friends think it must be."—Chicago Record-Herald.

Foiled.

Tramp—Good morning, lady. I thought perhaps I might be able to get a bite here. Mrs. Snapp—Certainly not. Tramp—Oh, then I am laboring under a mistake. Mrs. Snapp—It strikes me you never labor under any circumstances.—London Opinion.

His Ground.

He—Why are you going to marry that old fossil? She—I love the very ground he walks on. He—I know, but isn't there any other way of getting it?—London Opinion.

Shorn and Dyed.

"Then you weren't always a black sheep?"

"No, mum; I started my career as a Wall street lamb."—Washington Herald.

—Stenographer or clerk quit? Get another through a Press want ad.

—Advertise in The Daily Press.

Store Closes Evenings at 5:30; Saturday at 1 P. M.

HAHNE & CO.

NEWARK'S STORE BEAUTIFUL BROAD, NEW and HALSEY STS.

WE GIVE AND REDEEM SURETY COUPONS

COME A RUNNING TOMORROW FOR

59c White Ratines at 39c

59c White Ratine; suitable for one-piece dresses and coat suits; we've sold thousands of yards of this fabric this season at 59c; they are 36 inches wide, and tomorrow they go at only **39c**

39c Ratine Suitings in Light Blue, Cadet Blue, Tan, Lavender, Rose, Champagne Leather, Navy and White; not another chance to buy this quality at this price this season—only **19c**

15c White Batiste; Stripes and Checks; Clearance Sale price only **7c**

18c White Plisse Crepe; assorted size stripes, suitable for dresses or underwear, only **9½c**

19c White Dimity; stripes and checks; makes beautiful cool summer dresses; only **10c**

Just in—25c Mercerized White Poplin; the same quality that sold out so quick last week; only 980 yards in the lot; buy all you want tomorrow while it lasts at only **18c**

19c White Madras; stripes and checks; big bargain tomorrow ... **12½c**

SOME OF THE MANY GOOD THINGS IN THE

August Blanket Sale

Golden Gate California All-Wool White Blankets—with pink, blue, gold borders; also plain white. Single bed size, regularly $9, for only $6.50 Full bed size, regularly $12, to go at only. **$7.50**

California Wool Blankets—Full bed size, with pink, blue or gold borders; regularly $7.50; to be marked only.. **$5**

White Wool Nap Blankets—Full size; pink and blue borders; regular $3.50. The price for sale only ... **$2.50**

Wool Nap Blankets—White or gray; full bed size; regularly $2.75. Marked for selling only **$2**

Marlborough - Blenheim Blankets—Beautiful soft and fluffy silk taffeta binding to match border; regularly $5. Priced for only **$3.98**

Wool Nap Blankets—White or gray; full bed size; regularly $2.50. In this sale at only **$1.75**

White Wool Blankets—Superfine finish; pink and blue border; reg. $5. Take them in for only **$3.50**

White Wool Nap Blankets—Extra large size; pink and blue borders; regularly $4. You can get them now for only **$2.75**

Last Day of the Silk Sale

AND OF THIS SPLENDID BARGAIN

27-in. Black English Dress Velveteen

August Price	October Price	Saving
$1.25	$1.89	64c

WILL PEOPLE EVER GET ENOUGH

A. P. C. Wash Fabrics at 5c

THIS HAS BEEN A ROUSING SALE—AND TOMORROW WILL BE ONE OF IT'S BIGGEST DAYS

White Grounds
Calcutta Styles
Shirt Waisting
School Styles
Wrapper Styles
Model Styles
Gun Metal Effects

5c

Pink and White
Green Tones
Shepherd Checks
Old Blues
Polka Dots
Silver Grays
Half Mourning

August Sale Housefurnishings

Profit by our desire to lessen our holdings of housefurnishings of various sorts; profit by this sale of Refrigerators; profit by the sale of pottery; profit by investing in the many other good things we present at lowered prices for tomorrow and Saturday morning.

It hardly seems necessary to reiterate today the excellencies of the Governor Refrigerator; there are so many of them in use hereabouts, and they are giving such good satisfaction, that their merits are almost universally known.

Governor Refrigerators

You will be interested, however, in knowing that tomorrow we are going to sell some of the most popular sizes at specially low prices, as follows:

	Width	Depth	Height	Ice	Regular	Special
No. 1	23 in.	20 in.	40 in.	65 lbs.	$14.25	$11.40
No. 2	26 in.	21 in.	41 in.	75 lbs.	$16.95	$13.50
No. 3	29 in.	21 in.	45 in.	100 lbs.	$21.15	$16.95
No. 4	32 in.	22 in.	47 in.	125 lbs.	$24.00	$19.69
	Apartment House Style Front Ice Door					
No. 1814	48 in.	16 in.	20 in.	45 lbs.	$12.98	$7.98
No. 1815	50 in.	18 in.	23 in.	60 lbs.	$13.98	$11.19
No. 1816	56 in.	18 in.	26 in.	75 lbs.	$15.98	$12.79
No. 1817	60 in.	18 in.	28 in.	100 lbs.	$17.50	$13.98

$5.00 CORSETS $2.00

Nemo Corsets—A special lot, for slender and medium figures; made of Corduroy and Batiste—the same materials as used in the $5 corsets; lace trimmed; hose supporters attached; sizes 20, 21, 22 and 23; special Friday and Saturday at **$2**

Also a full line of Nemo Self-Reducing Corsets in the newest models, at $3, $3.50, $4, $5 and $7.50.

W. B., R. & G., Thomson's Glove Fitting, P. N., Miller and Warner Corsets in coutil and batiste; low and medium bust, long hip; two and three sets of hose supporters; $1 value, Friday and Saturday at **69c**

WHITE CANVAS PUMPS & OXFORDS

Just the thing for your week-end outing **$1.25**

Others at $1.69 and $2.00—Bargains!

MOSQUITOES WON'T STING

If you sleep under a canopy such as we supply for little money.

Ordinary Bed Canopies and the famous Dixie Netting by the yard.

AUTO BLUE BOOK

The Official Guide for 1913, showing the principal automobile routes; only $2.50.

Touring Hand Books of the principal automobile routes in various sections of the country divided up into separate volumes, priced, each, $2.50.

Vol. I.—Covering New York State and Canada.
Vol. II.—Covering New England and Eastern Canada.
Vol. III.—Covering Pennsylvania, New Jersey and the South.
Vol. IV.—Covering the Middle West.
Vol. V.—Covering the Mississippi River, to the Pacific Coast.

This Metropolitan Automobile Guide containing a selection of short trips from New York to nearby shore, hill and lake resorts, grouped according to length into six sections—very handy, indeed.

PORCH DRESSES

Sample Porch Dresses—Stripes, figures and plain colors; short sleeves; with or without sailor collars; lace insert trimmed; special Friday, at—59c and 89c

House Dress Department, 2d floor.

Hahne & Co. Newark, N. J.

FROTHING DOG CREATES A PANIC

Collie Scares 200 Working Women at Jersey City.

POLICEMAN KILLS ANIMAL.

Canine, Supposed to Be Mad, Is Shot by Officer, Who Gets Dog on Fire Escape and Then Uses Revolver. Afraid to Fire Where Excited Women Were.

Jersey City, N. J., Aug. 7.—A large Scotch collie, foaming at the mouth, ran into the office of the packing plant of the Colgate Soap company in Green street, between York and Grant streets, this city, and tore up the stairs leading to the floor where 200 girls and women are employed.

Panic ensued among the employees. Hobble skirts didn't interfere with their locomotion on this occasion. The girls jumped up on chairs, benches and tables, gathering up their skirts as they leaped. Some of the employees were unfortunate enough to find no perch on which to jump. Several of them fell on the floor in dead faints. The news of the "mad dog" spread to the floors above, and pandemonium was let loose in the five story brick building.

Policeman John Lane of the city hall police station heard the screams and ran to the office. With his club in one hand and revolver in the other, the policeman sprinted up the stairs. He did not dare shoot for fear of hitting some of the excited women, so he engaged the dog with his club. He drove and backed the frothing, snapping dog to a window and out to a fire escape, using his club vigorously, the collie meanwhile trying to reach him.

Once on the fire escape, Lane fired five bullets into the dog's body. The third bullet finished the "mad dog," but the policeman fired twice again for good measure. It was some time after the dead animal was removed that the employees were calmed, and it was a very nervous lot of women and girls who worked there the rest of the day.

The police learned that the dog belonged to Peter Kote of Green and Sussex streets and that he had bitten another dog following a bakery wagon. Lane telephoned this information into headquarters, and special details of police were sent out to find and kill the bitten animal.

COMMISSIONER REFUSES PAY.

Lee, Beverly Progressive, Says He'll Donate It to Town.

Beverly, N. J., Aug. 7.—Beverly's new commission government was organized with Joseph W. Hahle, Republican, as chairman and mayor.

With protests against action contrary to parliamentary ruling and his refusal to take the $200 salary voted to the commissioners, Thomas Lee, a Progressive, kept the interest from lagging. Lee said that as long as the duties of his office would not interfere with business he desired to donate his services free of charge to the city.

Dr. James V. Roberts, mayor until the old government ended, will have charge of the department of revenues and finances. Lee will look after streets and public properties, and Mayor Hahle will be in charge of the department of public safety and law enforcement.

WEDDED BESIDE CASKET.

Bride's Mother-in-law Asks That Ceremony Be Performed.

Trenton, N. J., Aug. 7.—Miss Ruth A. Drake was married to William H. Ward beside the coffin of the bridegroom's father, Joseph Ward. The bride changed her white wedding gown for a dress of deep mourning, and ten minutes later the funeral was held in the same room.

When the friends of Joseph Ward, who was killed in the Cook linoleum plant a few days ago, came to attend his funeral they were surprised to see his son and Miss Drake, whom he was to have wed next October, step forward to the casket and say they would be married at once.

The unusual wedding was due to a request of Mrs. Ward, the bridegroom's mother.

HELD ON GIRLS' COMPLAINT

Youth Arrested In Gloucester Charged With Attacking Them.

Gloucester, N. J., Aug. 7.—Complaints against a young man who hid along dark roads near this city and attacked girls led to the arrest of Harry Stainrock, seventeen years old. He was committed without bail to await trial by Justice of the Peace Huyette. The police say he made a confession.

Three girls, who said the prisoner was the man who attacked them, were Mary Payne, seventeen years old, Coverdale; Margaret Reed and Rebecca Paul, fifteen years old, both of Northmont. These girls either fought their assailant off or frightened him away by their screams.

A Whiner.

"The bluff, cheery optimism of the late Senator Frye," said a Lewiston divine, "could not brook a whiner. Once at a dinner in Lewiston a whiner seated opposite Senator Frye said dolefully:

"'I have only one friend on earth—my dog.'

"'Why don't you get another dog?' said Senator Frye."—Exchange.

—Read Press want ads.

PANAMA CANAL LIGHT.

First Beacon Erected to Guide Ships In the Great Waterway.

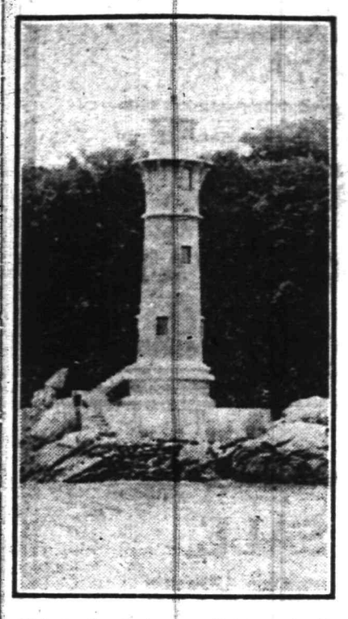

This is the first range light at the Pacific entrance to the Panama canal at the newly named town of Balbes. Ships will be guided through the great waterway by a series of range lights along the course, rising one above the other, and by reason of topographical conditions some of them are situated in the jungle miles from the canal. They are built of concrete and will be lighted by acetelyne lamps. All the rest of the canal will be lighted by electricity.

THINK WHITMAN WILL RUN ON FUSION TICKET

Believed That He Has Placated Republican Leaders.

New York, Aug. 7.—District Attorney Charles S. Whitman will issue a statement announcing his decision in regard to the fusion nomination for district attorney. Almost beyond question he will accept that nomination. Only courtesy and a desire to hear some prominent members of his party prevented him issuing a statement last night.

"I think I have waited long enough," said Mr. Whitman at his home, 37 Madison avenue. "I will issue a statement of my position today. I cannot say at what time it will be issued. I trust and have reason to believe that the very complex situation that has confronted us will be cleared up by then."

Further than this Mr. Whitman would not go. He had spent another tiring day listening to arguments against his taking the nomination. He had been threatened, cajoled, pleaded with. Save for an hour or two at his office attending to the duties of the district attorney, he spent all day and last evening conferring with politicians.

As a result of Mr. Whitman's expected declaration and of the deliberations and conferences at least one change will almost certainly be made in the ticket as nominated by the fusionists. Cyrus C. Miller, nominated for borough president of the Bronx, is likely to retire in favor of Thomas W. Whittle. Mr. Miller is a Democrat, Mr. Whittle a Republican.

Weather Forecast.

Showers today; cooler in north portion; tomorrow fair and somewhat cooler; light to moderate variable winds.

General Markets.

New York, Aug. 7.

BUTTER—Firm; receipts, 11,716 packages; creamery extras, lb., 26¾a27¼c.; firsts, 25a26c.; seconds, 23½a24½c.; state dairy, tubs, finest, 25½a26c.; good to prime, 24a25c.; common to fair, 22a23½c.; process extras, 24½a25c.; firsts, 23½a24c.; seconds, 22c.; imitation creamery, firsts, 24c.; factory firsts, 23a23½c.; seconds, 22c.; packing stock, No. 1, 21½c.; No. 2, 20½a21c.; No. 3, 18a20c.

CHEESE—Steady; receipts, 3,551 boxes; state, whole milk, specials, white, fresh, lb., 14¼c.; colored, 14½a14¾c.; average fancy, white, 13¾a14c.; colored, 13¾a14c.; state skims, fresh specials, 10½a11c.; choice, 8a10c.

EGGS—Firm; receipts, 12,851 cases; fresh gathered extras, doz., 25a27c.; extra firsts, 23a24c.; seconds, 21a22c.; dirties, 18a20c.; checks, 9a15½c.; state, Pennsylvania and nearby hennery whites, 27a35c.; gathered whites, 24a38c.; hennery browns, 28a30c.; gathered brown and mixed colors, 21a27c.

HAY AND STRAW—Firm on hay; straw, dull; timothy, $21c.a$1.05; shipping, 70c.; clover, 60a87½c.; clover mixed, 65a95c.; long rye straw, $20a20c.; oat, 45c.; small bales, 5a7½c. less.

POTATOES—Steady; Long Island, bbl. or bag, $2a2.37; Jersey, round, $1.75a2.25; southern, $1.25a2; seconds and culls, $1; new southern yams and sweets, $3a4.

LIVE POULTRY—Unsettled; outlook uncertain; broilers firm, fowls weak.

Live Stock Markets.

Pittsburgh, Aug. 7.

CATTLE—Supply light, market steady; choice, $8.50a8.75; prime, $8.15a8.40; good, $7.80a8.10; tidy butchers, $7.75a8; fair, $7.35a7.50; common, $6a7; heifers, $5a8; common to good fat bulls, $4.50a7.25; common to good fat cows, $4a7.35; fresh cows and springers, $60a75.

SHEEP AND LAMBS—Supply light, market steady; prime wethers, $4.90a5; good mixed, $4.40a4.80; fair mixed, $3.75a4.25; lambs, $4a6.75; veal calves, $10.50a11; heavy and thin calves, $7a8.

HOGS—Receipts light, market about steady; prime heavy, $9.10a9.20; heavy mixed, $9.25a9.35; medium, heavy and light Yorkers and pigs, $9.35a9.60; roughs, $7.75a; stags, $7a7.25.

—If you keep boarders, become a successful want advertiser! You can—and a good way to prove it is to write a want ad today that will fill the last vacancy at your table!

WILSON INSISTS ON CURRENCY BILL

Wants Measure Passed at Extra Session.

SENATORS ARE OPTIMISTIC

Said That Those Who Now Are Opposed Will Abide by Wishes of President and Majority—Circulate Copies of Revised Measure.

Washington, Aug. 7.—In a talk with several callers President Wilson made it plain that he intends to stick to his determination to have a currency bill passed at the extra session.

Senator James told the president that the Democrats would put the bill through. Senator Hughes took a similar view. Senator Owen, chairman of the banking committee, said that in his poll of the senate only Senators Hitchcock and O'Gorman were flatly opposed to legislation at this time. All the other Democrats but five were earnestly in favor of the legislation, he said, and they, though preferring to defer the task to the next session, would abide by the wishes of the president and the majority.

President Is Pleased.

The president expressed his satisfaction over the action of the house banking committee in voting to report the administration bill when he talked with Representatives Wilson of Florida, Patten of New York and Seldomridge, of Colorado.

Copies of the revised draft of the Glass currency bill containing amendments adopted by Democrats of the house currency committee were in circulation about the capitol and were the subject of careful scrutiny by friends and opponents of the president's currency reform scheme.

An amendment adopted by the house committee Democrats making the federal reserve board to a partial extent bi-partisan by having the appointive members divided between political parties is expected to allay somewhat opposition based on fear of "political control" of the proposed new currency system.

Antagonists of the Glass bill expect to direct their chief attack in next Monday's Democratic caucus toward getting amendments to establish an agricultural currency, secured by actual supplies of corn, wheat and cotton.

BRAND WHITLOCK DIPLOMAT.

Author Voted For Wilson at Baltimore to Get a Mission.

Washington, Aug. 7.—President Wilson is seriously considering the nomination of another distinguished author to an important diplomatic post, according to information at the capital. Mayor Brand Whitlock of Toledo, O., is the latest prospective candidate for diplomatic honors and if McCombs declines the French ambassadorship he may get that.

Mayor Newton D. Baker of Cleveland, who was in Washington a few days ago, got assurances that Mr. Whitlock would probably be the one man recognized from Ohio with a diplomatic appointment. Mr. Baker was an original Wilson man in the preconvention campaign in Ohio and his delegation was seated at the Baltimore convention after a desperate fight. It is understood that Mr. Whitlock will go either to France or Belgium. He had expressed a desire for the Switzerland mission, but that was promised before he got into the fight.

TWO GIRLS TAKE POISON.

Halt Shopping Tour to Take Bichloride of Mercury Tablets.

Baltimore, Aug. 7.—Gladys McClure, sixteen years old, and Lillian Love, seventeen years, attempted to commit suicide by taking bichloride tablets in the ladies' rest room of a department store on Lexington street. They were rushed to a hospital, where it was said one may die. The reason for their act could not be learned.

The girls were on a shopping trip when they took the poison.

DOG GAVE LIFE FOR CHILDREN

Attacked Leopard Escaped From Circus While Little Ones Fled.

Red Lake Falls, Minn., Aug. 7.—More than 100 persons are searching for a leopard that escaped from a circus near Crookston. The animal attacked the children of William Wageman at his farm house near here, but a collie dog saved their lives by attacking the leopard. While the fight was going on the children escaped into the house. The leopard killed the dog.

WEATHER EVERYWHERE.

Observations of the United States weather bureau taken at 8 p. m. yesterday follow:

	Temp.	Weather.
New York.....	72	Rain
Albany	70	Cloudy
Atlantic City....	76	Cloudy
Boston	70	Cloudy
Buffalo	72	Rain
Chicago.....	72	Cloudy
St. Louis.....	96	Clear
New Orleans ...	84	Cloudy
Washington	78	Rain

—The store that can always present economy-chances to the householder can always make its advertising IMMEDIATELY RESULTFUL.

HOTELS.

WHEN IN PLAINFIELD, N. J. STOP AT

THE QUEEN CITY HOTEL

All Newly Furnished.
A la Carte Service Unsurpassed.
P. FLOERSCH, Prop.
W. M. FLOERSCH, Mgr.

HOTEL WALDORF

HENRY WINDHAM, Prop.
EAST FRONT STREET.
Gottfried Krueger's Extra Beer on draught. Imported Wines, Liquors and Cigars. Hotel accommodations and private Dining Room.

HOTEL SOMERSET

Newly Painted and Papered throughout. Table Board and rooms by Day or Week.
Piel Bros. and Kruger's Beer on draught.
W. G. FEASTER, Proprietor.
97 Somerset Street. Tel. 692-J.

HOTEL KENSINGTON

NORTH AVENUE.
UNDER NEW MANAGEMENT.
House Thoroughly Renovated.
147 NORTH AVENUE.
SUNDAY DINNER—FROM 12:30 TO 2 P. M.—50 CENTS.

WEINMAN'S CAFE

GENERAL NEWS TICKER.
Stock quotations
Up to the Minute
'PHONE 1527.

COAL DEALERS.

TenEyck & Harris

Dealers in
LEHIGH VALLEY COAL.
Office Rowley's Drug Store, 216 W. Front St. Tel. 2081-J-2.

TenEyck & Kelley

COAL
141 South Ave. Tel. 1155

R. L. CLINE

(Successor to C. H. Rugg & Co.)
BEST LEHIGH VALLEY COAL.
Yard and office 432 W. 3d St. Tel. 98

N. MEYERS & SONS

COAL
COKE AND WOOD
Office tel. 1152-w. 121 Watchung Av
Yard tel. 1911-w
4th and Washington Sts.

PAINTERS AND DECORATORS.

AGENTS FOR
LIKE TILE
The Sanitary Wall Covering
WOOD KRUSTA
CHROMOCHROME WASHABLE WALL DECORATION.
Interior Decoration a Specialty.
Woolston & Buckle
Painters and Decorators,
145 NORTH AVENUE.

IT'S HOT NOW

but the cooler weather of fall—the best season of the year to paint—will soon be here. Meanwhile had you not better give some thought as to the best paint to use? When you're passing this way drop in and get booklets and color cards of John W. Masury & Son's paint.

JAMES C. HANSEN

Dealer in Paints, Oils, Glass, Varnishes, &c.
141 East Front St. Tel. 346

CAMP RAM'S HORN

HALSEY ISLAND
LAKE HOPATCONG
THOMAS M. MUIR
PROPRIETOR.

The ideal place for the young man who wants to really enjoy his brief vacation.

TERMS ON APPLICATION.

SMALLEY BROS.

147 NORTH AVENUE.
Headquarters For All Kinds of
MEATS
Spring Lamb and Broilers a Specialty.
LET US SERVE YOU.
TELEPHONE 88-A.

their share of the "cleaning out" and installing improvements, with the result they will be allowed to remain in the houses.

4% INTEREST

4% INTEREST

The opening of a savings account is

IMPORTANT

but adding to it regularly is much

MORE IMPORTANT

If you have no account in our Special Department subject to 4% interest, we invite you to start one. If you already have an account try making your deposits regularly and see how rapidly the fund will grow.

THE PLAINFIELD TRUST COMPANY

"The Bank that pays 4%"

STORE CLOSES AT 12 O'CLOCK NOON SATURDAYS.

AUGUST FURNITURE SALE

This month we offer you an opportunity for practical economy. The unmatched and discontinued pieces of FURNITURE that have accumulated after a busy season will be offered at cut prices. We have special offerings in all lines, DINING-ROOM, BEDROOM, LIVING-ROOM and DEN.

The pieces we offer are not bought for the purpose of making a "SALE" but are taken from our regular stock of RELIABLE FURNITURE. We do this to make room for the new fall goods.

LIVING-ROOM, DEN AND LIBRARY
MAHOGANY AND FUMED OAK

SETTEES	$16.00 to $39.00	LEATHER SEATS
CHAIRS AND ROCKERS	5.40 to 21.00	LEATHER SEATS
DAVENPORTS	34.00 to 52.00	LEATHER SEATS
LIBRARY TABLES	7.60 to 31.00	
MAGAZINE CABINETS	5.50 to 14.00	
BOOKCASES	7.50 to 38.00	
DAVENPORT SOFAS AND CHAIRS, ALL LEATHER	$13.50 to 49.00	

DINING-ROOM
MAHOGANY, FUMED AND GOLDEN OAK

BUFFETS	$16.50 to $98.00	
CHINA CLOSETS	17.50 to 78.00	
EXTENSION TABLES	12.00 to 54.00	
DINING CHAIRS	2.90 to 9.80	EACH LEATHER SEATS

BED-ROOM
MAHOGANY, CIRCASIAN WALNUT, MAPLE, GOLDEN OAK

DRESSERS	$5.90 to $58.00
CHIFFONIERS	6.15 to 31.00
BEDS—WOOD, BRASS and IRON	3.90 to 32.00

REFRIGERATORS and OLD HICKORY PORCH FURNITURE and many miscellaneous pieces of FURNITURE also at SUBSTANTIAL REDUCTIONS.

POWLISON & JONES

149-151 E. Front St. Plainfield, N. J.

SPECIAL

FOR FRIDAY AND SATURDAY

Best Elgin Creamery Butter, per lb	33c
Strictly Fresh Eggs, per dozen	32c
Fine Old Potatoes, large basket	25c
Fancy new Potatoes, pony basket, 25c; large basket	50c
Campbell's Soups, 3 cans	25c
Curtice Bros. Jam, per jar	15c
Gold Medal and Ceresota Flour, per bag	80c
Franco-American Condensed Soup, 3 cans	25c
Pillsbury and Hecker's Flour, per bag	85c
Kirkman's and Fels and P. & G. Soap, 10 bars	45c
Blue Tip Matches, per dozen	40c
Vulcan Safety Matches, per gross	60c
Reckitt's Blue, 3 pkgs.	25c
Vulcanol and X-Ray Stove Polish, 3 for	25c
Compound Lard, per lb	12c
Best Rolled Oats, 6 lbs	25c
N. Y. State Pea Beans, 4 lbs	25c

We Give S. H. Stamps

Fred. H. Firstbrook
116 W. Front St.
Phone 1754

SPECIAL

For Friday and Saturday.

½-lb box Walter Baker's Cocoa	20c
1 Full size lb tin of Blue Seal Cocoa	23c
¼-lb tin Royal Baking Powder	12c
½-lb tin Royal Baking Powder	23c
1-lb tin Royal Baking Powder	42c
1 jar Curtice Bros. Jam	15c
1 small can Crisco	23c
1 large can Crisco	45c
1 pkg. (reg. 10c) Ralston's Breakfast Food	8c
large pkg. Presto Flour	23c
1 tall can Red Alaska Salmon	16c
2 double sheets Fly Paper	3c
3 (reg. 5c) Pyramid Fly Catchers	10c
4 (reg. 5c) boxes Matches	10c
10 cakes Kirkman's, Fels, Ivory or P. G. White Naphtha Soap	45c
1 bot. Hires' Root Beer Extract	13c
24½ lbs Gold Medal Flour	80c
24½ lbs Daniel Webster Flour	80c
24½ lbs Pillsbury Flour	85c
½-lb pkg. Ridgway Tea	23c
1 pk. Shredded Wheat Bis.	11c
1 pk. Post Toasties	8c

Fresh Fruit and Vegetables of all Kinds.

C. O. SMITH

Cor. 4th and Liberty Sts.
Telephone 1346.

A. H. ENANDER

Sanitary Plumbing, Gas Fitting, Steam and Hot Water Heating.
Contractor for Sewer Connections
125 WATCHUNG AVE

FLOORS

HARDWOOD AND PARQUET.
Old Floors Refinished.
S. E. WARD & CO.
114 Webster Place, Plainfield, N. J.
Telephone 1309-R.

MITCHELL Touring Car

FOR SALE. Guaranteed
O. A. Reed, 421 Sycamore street, for our Auto Repairs.

R. H. Macy & Co.'s Attractions Are Their Low Prices.

Macy's

Herald Square B'way, 34th to 35th St.

Beds and Bed Furnishings In the Mid-Summer Sale

MACY'S GREAT MID-SUMMER FURNITURE SALE is planned on so large a scale, and exhibits such scope and variety in every section, that we can give here no more than a suggestion of the economies in but one of the many divisions. The savings shown on Beds are duplicated on other pieces of every kind and for every room in the Home.

SOME IDEA OF THE BREADTH OF CHOICE in Brass Beds alone is shown by the fact that at and about $10.00 there are Beds in 14 different designs, and there are from 3 to 15 designs at every price from *$8.74* to *$63.75*. The same holds good in White Enamel and Brass Trimmed Enamel Beds, ranging from *$3.24* to *$16.49*.

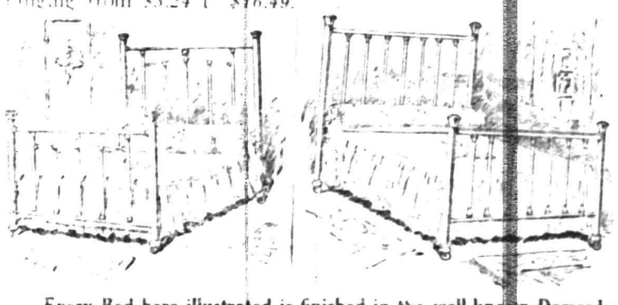

Every Bed here illustrated is finished in the well-known Damarda lacquer, in choice of satin and bright finish. Damarda lacquer is crack-proof, extraordinarily hard and resists damp to a remarkable degree. It is easily cleaned of spots, finger marks, and other such disfigurements, and being proof against discoloration, may be rubbed with alcohol or ammonia without fear of harming it. Every Bed is obtainable at the same price in the 3-ft., 4-ft., and 4-ft.-6-in. sizes.

Brass Beds at $14.24
Macy's price would be $20.24.
Illustrated above. Made with posts 1 inch thick, 1 inch top rod and 1 inch fillers.

Brass Beds at $16.49
Macy's price would be $22.49.
Illustrated above. The straight posts are 2 inches thick, the square top rod 1½ inches, and the fillers each 1 inch thick.

Brass Beds at $15.74
Macy's price would be $21.49.
The broad one continuous posts are 2 inches thick and the two rows and five filler rods are 1 inch thick.

Brass Beds at $12.74
Macy's price would be $18.74.
Continuous posts 2 inches thick, and 1 inch fillers. Handsomely mounted with "1" balls.

Brass Beds at $6.74
Macy's price would be $10.24.
Straight posts each 2 inches thick, top rod and five stout fillers. Mounted with heavy "1" balls.

Brass Beds at $14.24
Macy's price would be $18.49.
Straight posts 2 inches thick, fillers ¾ inch, and the bottom rod 1¼ inch thick.

Brass Beds at $11.74
Macy's price would be $17.49.
The continuous posts 2 inches thick, and 2 filler fillers 1 inch. The satin finish has bright shoulders.

Brass Beds at $25.50
Macy's price would be $34.50.
Square posts of special design 2 inches thick. Extra heavy fillers and rails, and mounts of cast brass.

A Few of the Mattress Specials in the Sale

All Mattresses are made in the sanitary Macy shop on the ninth floor of the Macy Building. For sanitary reasons we do not carry any Mattresses in stock. The hair is specially sterilized and cleaned before being used. All Mattresses are made to order within a few hours.

Black Mixed-Hair Mattresses, $12.24
Macy's usual price would be $16.49
Excellent quality hair, covered with fine quality A. C. A. ticking, neatly stitched and tufted. Size 4 ft. 6 in. Smaller sizes at proportionate prices. Save $4.25.

Special Hair Mattresses, $15.74
Macy's usual price would be $20.24
Filled with best grade of black mixed hair, finely stitched and tufted and covered with good quality A. C. A. ticking. Size 4 ft. 6 in. Smaller sizes at proportionate prices. Save $4.50.

South American Hair Mattresses, $21.74
Macy's usual price would be $26.49
Filled with best grade South American hair and covered with good quality A. C. A. ticking. Finely stitched and tufted. Size 4 ft. 6 in. Smaller sizes at proportionate prices. Save $4.75.

Mattresses of Super Quality Black Drawings

3 feet,	$20.41	4 feet,	$27.56
3½ feet,	$24.93	4½ feet,	$30.25

South American Hair Mattresses

3 feet,	$16.49	4 feet,	$22.48
3½ feet,	$20.19	4½ feet,	$25.27

"Macy's Own" Sterilized Mattresses
Made in our own factory on the premises. Filled with mixed hair.

3 feet,	$8.79	4 feet,	$11.84
3½ feet,	$10.06	4½ feet,	$13.02

Mattresses of Gray Hair

3 feet,	$18.52	4 feet,	$24.28
3½ feet,	$22.59	4½ feet,	$28.49

Macy's Mid-Summer White Sale Continues

Wonderful values and variety in:

Corsets and Brassieres, Night Gowns, Petticoats, Drawers, Combinations, Princess Slips, Corset Covers, Sheets, Pillow Cases, Bedspreads, Table Linens, Embroideries, etc.

Important and Interesting Economies.

STORE CLOSES 12:30 P. M. SATURDAYS

ELECTRIC FAN SALE

Prices reduced to a very low figure.

Westinghouse Fans are the best mechanically and electrically.

8-inch Fans	$7.25
12-inch Fans, Regular	$11.00
12-inch Fans, Oscillating	$14.00
16-inch Fans, Regular	$13.25
16-inch Fans, Oscillating	$16.50

'Phone your order now

Gayle Hardware Co.

'Phone 398 Front Street and Park Avenue
General Hardware and Housefurnishings
Electrical Supplies.

ASBURY PARK

RESORT GUIDE FREE

Attractive new two color 16 page Guide will be mailed to any address on receipt of two cent stamp. Contains summer program, map, illustrations and hotel list. Address the

MUNICIPAL INFORMATION BUREAU
150 Boardwalk Asbury Park, N. J.

Saturday Half Holiday

During June, July, August and until September 20, the Plainfield Daily Press will go to press promptly at 1 p. m. on Saturdays. Our readers and advertisers by getting copy in the office early on that day will greatly assist the management. Classified advertisements will be received until noon on Saturdays.

VAIL

JEWELER and OPTICIAN.
236 Park Avenue
OPPOSITE NORTH AVENUE.

Leland Manning
MASON AND BUILDER.
Jobbing a specialty. Estimates cheerfully given. Telephone 347-J.
1120 Myrtle Ave., Plainfield, N. J.

J. C. POPE & CO.
INSURANCE AGENTS
110 East Front St., Plainfield, N. J.

---

208 **ROTH & CO.** 802

NEW MARKET--126 E. FRONT ST.

FRESH FISH

LONG BRANCH SMALL WEAKFISH (cleaned), LB.	6c
FRESH CAUGHT CROKERS, LB.	6c
FRESH CAUGHT BUTTER FISH (very choice), LB.	8c
FRESH FLOUNDERS, LB.	9c
LARGE WEAKFISH, LB.	10c
BLUEFISH, HALIBUT.	
FRESH CODFISH (steak or boil), LB.	12½c
BUTTER, Special, LB.	28c

MOVED TWO DOORS BELOW.

---Step Lively---

We want to tell you we can't give you all sizes in this **OXFORD SALE**, but the assortment is GOOD in most every style. So come early as we sure have a bargain for you.

---Special---

About 100 pairs of Ladies' Pumps and Oxfords, $3 and $3.50 grade at 98c, width A and B; sizes 3 to 4½.

A. K. WILLETT

107 PARK AVENUE

ARE YOUR SECURITIES AND PAPERS PROTECTED FROM FIRE AND THIEVES!

A Safe Deposit Box rented from us means absolute protection from fire and thieves for anything that may be lodged therein.

Boxes in our Round Door Manganese Steel Vault are available at a rental of from Five Dollars to One Hundred Dollars per year.

We invite an inspection of our modern appointments.

SERVICE

THE STATE TRUST COMPANY

4% Interest paid in our Special Department

HOPE CHAPEL EXCURSION

TO ASBURY PARK

SATURDAY, AUGUST 9

Leave Grant Ave., 7.56 a. m.; North Ave., 8.00 a. m. Returning, leave Asbury Park 8.00 p. m.

LONGEST DAY AT SEASHORE
Two sections, ten cars each. Baggage car in each section.

TICKETS $1.25; CHILDREN 90c
Only Saturday Excursion.

8 2 6

PROCTOR'S THEATRE

The Home of Splendid Vaudeville.
Feature and Black and White Photo Plays for Ladies and Children.
THE BEST ACTS.
ALL NEAT AND CLEAN IN WORD AND DEED
PERFORMANCES 2-7-9 P. M.
Program changed Monday and Thursday.
Feature Pictures Monday and Wednesday.
Black and White Photo Plays Changed Every Day.

IT IS SELF-EVIDENT,

If you don't advertise people won't know you are in business and pretty soon you won't know it yourself.

PLAINFIELD DAILY PRESS

THE WEATHER.

Fair, followed by local showers late tonight or Saturday; light to moderate variable winds.

Max., 84; Min., 60.

Established May 10, 1887. TEN PAGES. PLAINFIELD, NEW JERSEY, FRIDAY, AUGUST 8, 1913. TEN PAGES. Two Cents a Copy, $5 a Year.

BOARD ADOPTS ANNUAL BUDGET

Union Freeholders Appropriate $598,000 For Coming Year.

INCREASE IS OPPOSED

More Money Needed On Account of Widows' Pensions and Road Work—To Repair Sycamore Avenue Bridge.

Elizabeth, Aug. 8.—The Union County Board of Freeholders at the August meeting, yesterday afternoon, passed the annual budget by a vote of fifteen, Freeholder J. Hervey Doane, of Plainfield, being absent. The budget totals $598,000.00, and includes among other things $25,000 on account of widow's pensions and an increase of $46,000 in the road appropriation.

The increase in road appropriation was opposed by D. F. Hennessey, Democrat, because it would mean a higher tax rate. The Republican members defended it on the ground of necessity. Freeholders Fay and Hennessey did not vote. Freeholder Smith explained the budget to be really $550,000 because of transfer of $48,000 representing last year's unexpended balance. The increase, he said, was due to widows' pensions and tuberculosis sanitorium.

Freeholder S. P. T. Wilbur introduced a resolution signed only by himself to empower committee to spend $2,206 for repairs to the Sycamore avenue bridge over Green brook at county line, Plainfield. This was withdrawn and another resolution adopted empowered a committee of five to look after this work. Somerset county will pay half the total cost, $4,400, or $2,200.

Resolutions were adopted on the death of the late Judge E. S Atwater. The board authorized the purchase of 250 additional ballot boxes at a cost of $5.25 each. The budget, as adopted, is as follows:

Current Expenses.	
Courts	$ 55,000.00
County Jail	8,000.00
Lunacy	39,000.00
Compensation and lawful expenses of Chosen Freeholders and Committees	10,000.00
Salaries of offices of Board	15,108.46
Fees for Coroners	200.00
General Election, Primary, &c.	45,000.00
Deficit on Election 1912	121.94
Stationery	3,500.00
Record Books, Repair and new Index System	1,800.00
Reindexing Record Books	5,000.00
Advertising, Publishing, Printing	2,500.00
Schools, Burial of Soldiers and Headstone and Incidental Expenses	7,500.00
Children's Guardian Account and Juvenile Delinquents	300.00
National Guard	500.00
Tax Board	2,200.00
Law Library	500.00
County Clerk's Office, Sheriff's Office, Surrogate's Office, Register's Office	4,500.00
For Armory	850.00
Debt and Interest.	
Payment of Interest on Bonded Debt	62,027.50
Payment of Bank Interest on Temporary Loans;	
Sinking Fund, Court House Bonds	8,000.00
Sinking Fund, Road Improvement Bonds	1,500.00
Sinking Fund, Armory Bonds	1,000.00
Sinking Fund, Rahway Avenue Property Bonds	1,000.00
Sinking Fund, Road Improvement	1,802.90
Sinking Fund, Tuberculosis Hospital	819.50
Sinking Fund, Tuberculosis Hospital	1,229.25
Sinking Fund, County Roads Hospital	2,473.70
Sinking Fund, Tuberculosis Hospital	1,393.15
Sinking Fund, Road Improvement	983.40
Sinking Fund, Bridge	673.20
Public Works.	
Permanent Improvement of Public Buildings and Grounds, Heat, Light, Employes	22,000.00
Erection and Repair of Culverts and Bridges, Salaries of Bridge Tenders	55,000.00
Repairs and Improvements of County Roads	111,917.00
For Hospitals	22,000.00
For Maintenance of Tuberculosis Hospital	50,000.00
For Sealer and Weights and Measures	1,600.00
For Mosquito Extermination Commission	26,000.00
For Widows Pension	25,000.00
Total	$598,000.00

A Day On the Hudson

Every Wednesday until Sept. 10th inclusive, a special excursion to West Point and Newburgh will be run, via New Jersey Central, with direct connection at Jersey City Terminal with splendid steamer Robert Fulton, of the Hudson River Day Line. Round trip tickets from Plainfield, $1.50; children half fare. Last connecting train leaves Plainfield 7.58 a. m. See circulars for service and rates from other Plainfield stations.—Adv.

8-2-5 8 12 15 19 23 26 29 ***

$2.50 Atlantic City Outing.

Sunday, August 10, special excursion leaves Plainfield, New Jersey Central 7:58 a. m.—Adv.

8 6 2 eod ***

—Neuman Bros. will have 100 baskets of fancy Jersey peaches for tomorrow's trade, which will be offered at 60 cents, 65 cents, $1.00, $1.25 and $1.35 a basket.—Adv. ***

—Before you do your shopping for Sunday, don't fail to read Applegate's adv. There are bargains mentioned there you should not miss.—Adv. ***

ATTRACTIVE PROGRAM AT FRESH AIR HOME

Prominent Speakers Secured As Season Draws to a Close.

The weekly service will be held at the Netherwood Fresh Air Home on Sunday afternoon at 3:45. The speaker will be Rev. Dr. C. M. Russell, assistant pastor of the Presbyterian church, Cranford. The children's choir will furnish the special music. Tuesday evening the service will be in charge of the Christian Endeavor Society of Warren chapel, and on Friday evening George E. Horne will be the speaker. The entertainment on Wednesday evening will be in charge of Tax Collector William R. Townsend, who will entertain the children with selections on his Victrola.

There are but three remaining Sundays on which services will be held at the Home, and a special effort has been made to secure prominent speakers. On August 17 L. D. Albin, of this city, will be the speaker. On the twenty-fourth Rev. Dr. W. S. Richardson, of New York, who is actively identified in the charitable work of John D. Rockefeller, Jr., and on August thirty-first Rev. Ernest R. Brown, pastor of the Dunellen Presbyterian church.

The work at the Home bids fair to eclipse all records of previous seasons, and the only incident which has in any way marred its complete success, is the fact that Miss Curry, the matron, met with a serious accident at the nursery in New York, and has been temporarily laid aside. It is gratifying to her friends to know that she is rapidly recovering, and hopes to be able to greet them at the service on Sunday.

Many out of town friends have shown special interest in the work of the Home this season, and at a little gathering of friends at the Homestead in Fanwood, a collection of forty-five dollars was taken to further the interest of the work. To all the services at the Home the public is most cordially invited.

NETHERWOOD FRESH AIR HOME VISITED BY BURGLARS

The police of this city are making a rigid investigation into the looting last night of the Netherwood Fresh Air Camp, when several articles of clothing and bedding were stolen. Patrolman Sweeney apprehended Charles Curtis, of 823 St. Mary's avenue, whom he saw walking about the grounds, but although closely questioned by Police Chief Kiely and Mayor Percy H. Stewart, he firmly denied that he knew anything regarding the thefts. He was released under the conditions that he appear in the city court any time wanted.

DID NOT LIKE DIET, SO GOT INTOXICATED

Mrs. Anna Dilts was arrested last night by Patrolman Sullivan on the premises at 1348 West Front street, on the complaint of Martin Bofkowitz, who charged her with being intoxicated and disorderly. The prisoner was released this morning and told to appear in the city court on Monday afternoon at 2:30 o'clock, when she will be arraigned before Mayor Stewart. While in a cell at the local station Mrs. Dilts said many "nice" things about her husband, who she said fed her for the last week on nothing but cracked ice and cherries.

FUNERAL SERVICE OF DAVID N. GROENDYKE IS HELD

The funeral of David Nevius Groendyke was held at 4 o'clock yesterday afternoon at the late home on Mercer avenue, and was largely attended by relatives, friends and neighbors, who had known the departed for many years. Rev. Dr. C. M. Anderson, pastor of the First M. E. church, officiated, reading the Scripture, offering prayer and making a short address.

During the service Miss Grace Carroll, contralto soloist of the Crescent Avenue Presbyterian church, sang two selections in an impressive manner. There was a large number of beautiful floral tributes from relatives and friends. The burial was in Hillside cemetery.

WILLIAM OCHS CELEBRATES.

William Ochs, of East Front street, was given a birthday party Wednesday evening at the home of his brother-in-law, R. F. R. Huntsman on East Front street. There were about fifteen guests, relatives and friends. The evening was spent enjoying an informal program of music, after which supper was served. Mr. Ochs received the congratulations of the party and also several gifts.

HANCE FAILS TO GET FOREIGN POST

But Is Named As Recorder of North Plainfield Township.

President Woodrow Wilson sent to the Senate yesterday the nomination of former Senator Madison R. Smith, of Missouri, as minister to Haitai, South America, which was a surprise, as it was thought, that H. O. Hance, formerly of this city, but now a resident of North Plainfield township, would be named for the foreign post. Mr. Hance, who is a lawyer having offices in New York, was mentioned for the position by Senator J. E. Martine and had many supporters, among them being Judge Dungan, of Somerville. It was thought that his appointment was practicall a certainty.

Several hours after learning that he had not been selected as Minister to Haiti, Mr. Hance was notified yesterday that Governor James F. Fielder had made him recorder of North Plainfield township. Mr. Hance now holds the office of township clerk, but will not resign from this post because of his new appointment.

He has lived in this city for twenty years moving in 1904 to Watchung. He is a staunch Democrat and takes active interest in politics.

HENRY ZAHN DIES AFTER SHORT ILLNESS

Prominent For Many Years In Financial and Hotel Business.

Henry Zahn, for many years connected with the wholesale and retail meat and hotel supply business in New York, died at his home, 920 Woodland avenue, yesterday, after a short illness.

Mr. Zahn was forty years of age and was prominent in the financial and business circles of New York for twenty years. He was president and director of the Sayles and Zahn Company of New York, and half owner o the Hotel Walton, of Philadelphia and conected with the Smith-McNeils Hotel Company, of New York. Besides his wife, Mr. Zahn is survived by a brother, Bernard Zahn, and a sister, Mrs. Charlotte E. Kramer, of New York.

The funeral will be held at the late home on Woodland avenue tomorrow morning at 10 o'clock and will be in charge of Rev. Bernard M. Bogan, of St. Mary's R. C. church. Burial will be at Woodlawn cemetery, Brooklyn.

W. B. NASH PRAISES PROMPT ACTION OF POLICE

The police department today received a communication from W. B Nash, of 904 Grant avenue, commending the patrolmen for their prompt action in answering summons early this morning to his home. Edward C. Suffern, of 815 Stelle avenue, whose residence is close to that of Mr. Nash, saw a man crawling through a rear window of the latter's home. He immediately telephoned to police headquarters stating that a burglar had entered the Nash place. Captain Frederickson, who was in charge, sent Patrolmen O'Keefe, Saffron and Carty to the scene of the supposed burglary.

Investigation revealed that one of Mr. Nash's servants had been to a party and had forgot to bring his key. Consequently he effected an entrance through a window he found unlatched.

AGENTS DO NOT BENEFIT THE ANTI-TUBERCULOSIS LEAGUE

Local workers of the Anti-Tuberculosis League have asked the Daily Press to insert a notice to the effect that agents of the National White Cross League (an anti-tuberculosis society), who seek aid for the work carried on by their organization, are in no way connected with the local body. The White Cross agents claim to give financial aid in sending consumptives to the Bonnie Burn Sanitorium, which is said to be wrong, as that institution is supported by Union county. Miss Phillips said that the operations of that organization in this city are carried on for mercantile gain, although there are no figures or facts to support the claims.

As far as can be ascertained, agents of the National White Cross League have been selling soap to Plainfield people to aid in the vast work of curing victims of tuberculosis.

—Advertise in the Plainfield Daily Press. It pays.

ORDERS PRIVATES SHOT AT SUNRISE

Company K "Rookies" Got Cold Water Instead of Lead Bullets, However.

PLAINFIELDERS ACTIVE

Local Boys Took Part In Sham Battle at Sea Girt—Will Break Camp Tomorrow Night—Visitors From Plainfield Attended Camp.

(By a staff correspondent.)

Camp Fielder, Sea Girt, Aug. 8—The field work of the Second Regiment of the New Jersey National Guard was brought to a close for their present encampment season, this morning, when they successfully attacked an entrenched army of 10,000 men who had taken up a position in the rifle pits. With real ammunition, real orders, real maneuvreing and everything else real with the exception of the enemy, the boys of the Trenton regiment showed remarkable ability in the execution of the work given them on the field.

The enemy, represented by long lines of silhouette figures that were movable at the will of the operators in the pits, were lined along the rifle pits for a distance of almost a quarter mile. The three battalions of the regiment, under command of the respective majors, approached by short advances from a point near the Little White House. The advances were of fifty yards each. The disappearance of a line of silhouettes showed the effectiveness of the fire from the rifles of the guardsmen and for each disappearance they were entitled to an advance. When the fire did not take effect upon the ranks of the enemy they were held in their positions and after a designated time had elapsed the soldiers were compelled to fall back an equivalent distance in acceptance of the theory that the entrenched men had successfully withstood the fire of the New Jersey men and had repulsed their advance.

This work was kept up for almost an hour, each man shooting forty rounds of ammunition during the "battle." The dispatch with which the men carried out their orders and the accuracy in their movements won for them the commendation of their superior officers as well as the regular army officers who are here as inspector-instructors. In the tactical work of this morning the benefit of the firing problems and instruction in fire control and fire discipline through which the men have gone this week, was clearly demonstrated.

This afternoon the troops will be reviewed by Acting Governor Fielder and his staff, following Governor's Day celebration at the Little White House. The boys are busy shining their shoes and brushing up their uniforms in order to present a good appearance before the chief executive when he inspects the ranks today.

In the battle yesterday afternoon between the Red army, composed of the first battalion with Major William B. Martin in command, and the Blues under command of Major John H. McCullough as the senior officer, the Reds were given a decision after less than five minutes of fighting. Major Martin, by a clever movement executed a flank upon the Blue forces as they marched westward on the Allenwood-Manasquan road, and before the commander of the Blue army could help himself he had cut in behind them, shot up their column, captured their pack train and opened a merciless shower of lead in their ranks. The regular army officers and Colonel Horace M. Reading, commanding the regiment, who umpired the engagement, decided that McCullough would have been compelled to surrender in order to keep his men from being swept out of existence by the effective fire of the Red army directed from the rear of their enemy.

The customary parade was abandoned yesterday afternoon and Colonel Reading summoned the officers of the regiment to a conference at his headquarters where the day's maneuvres and its results were discussed with the regular army officers who had been asked to attend. The problem had been formulated by Colonel Reading and showed his abilities as a field marshall.

What Co. K Is Doing.

Privates William H. Young and Frank Hall were detailed to act with the mounted scouts in the maneuvres yesterday afternoon. Private Young made good on his mount but when Private Hall saw a man from Co. K take a cropper over his horses head, he dismounted and led his horse back to his commanding officer. When he returned and joined the company he was asked why he said he could ride. The answer he gave was, "I can ride, but the darned plug stops too short and I didn't want to take a cropper like the other fellow did." He then received the ha! ha! from the entire company.

Privates Herbert Renninger and Carl S. Rollerson were given a drum head court martial by a squad of noncomm. and men Wednesday night

(Continued on page 2.)

COUNTY G. O. P. PLAN BIG OUTING

Political Bee Will Buzz On Party's Annual Excursion.

More than five hundred Republicans of Union county are expected to take in the annual outing to be held at Witzel's Point Grove, tomorrow, where a shore dinner will be served upon the arrival of the party. The steamer Isabel will leave Chancellor's Dock at Elizabethport at 10 o'clock. The Plainfielders will leave here about 8:30 o'clock.

Among the leading political lights of State-wide fame who are expected to join in the outing are John Kean, Charles N. Fowler, John W. Griggs, Foster M. Voorhees, Edward C. Stokes, Franklin Murphy, Edmund Wakelee, Thomas J. Hillery. The usual party of "faithful ones" from this city led by County Chairman Frank H. Smith, will be among the excursionists.

Of course, it is expected that several booms will be started on the trip among those who have political ambitions and the leaders will confer over the local, county and State situation in an effort to get the campaign well underway at an early date. Herbert Buxton, John H. Cose and Andrew McCardell, of this city, are members of the committee of arrangements.

LOCAL PRISONER IS CAUGHT IN YONKERS

Former Convict Awaiting Trial For Atrocious Assault On Samuel Smelson.

Eugene Brittain, colored, of this city, who was indicted by the Grand Jury in 1912 on a charge of atrocious assault with intent to kill preferred by Samuel Smelson, proprietor of a restaurant in West Front street, and escaped from the county jail in Elizabeth while awaiting trial, has been captured in Yonkers, N. Y. Since his escape the latter part of May, 1912, the police of every city in the East have been searching for him. To the authorities of the large municipalities he is a well known character and has served several terms in various prisons and reformatories.

Sergeant Maurice Higgins went to Yonkers yesterday afternoon and identified him as Smelson's assailant. Steps have been taken to secure extradition papers and Brittain will be brought to the county jail again.

A quarrel over the price of a meal resulted in a fight which ended when Smelson, the restaurant keeper, was lying, as if dead, on the floor of his establishment, blood running from several cuts in his head inflicted by Brittain with a black-jack. Smelson was saved from probable death by quick medical treatment. Brittain was arrested by Detective-Sergeant Flynn after heh had made his escape from the vicinity of the restaurant.

In 1905, Brittain was sent to the Rahway Reformatory on a disorderly conduct charge, and in December, 1910, began a term in State Prison after being found guilty of a larceny charge.

LOCAL CLERGYMAN SPOKE AT MT. TABOR CAMP MEETING

Mt. Tabor, Aug. 8.—The assembly and camp meeting opened here yesterday for its forty-fifth session. At 9.30 o'clock the sunshine hour for children was held under the direction of Mrs. Perry C. Bascom, of Bound Brook. Following this was the Bible hour, the subject of which was "God's Estimate of Little Things."

Yesterday afternoon Rev. F. J. Hubach of Plainfield, gave an address on "Baptism of the Holy Spirit—What It Means." At the service last night Dr. Hubach's subject was "Baptism in Fire—What It Means."

The assembly is under the direction of Rev. Perry C. Bascom, of Bound Brook, with Mrs. Bascom and Rev. Charles E. Scudder, of Long Island, as leaders of the sunshine hour, and Mrs. Lillian Andrews, of Elizabeth, as chorister.

SLIGHTLY IMPROVED.

Mrs. James C. Field, Sr., of New Market, who was seriously injured in a runaway Tuesday night, was reported at Muhlenberg hospital today as having a more comfortable night and being slightly improved.

EARTHQUAKE DESTROYS TOWNS

Lima, Peru, Aug. 8.—An earthquake on Wednesday destroyed the Peruvian towns of Caraveli and Quicacha. Thousands or the inhabitants were rendered homeless and great misery prevails.

J. F. BUCKLE RETIRES FROM BUSINESS

Withdraws From Firm After Long and Successful Career.

Announcement is made today of the withdrawal of James F. Buckle from the firm of Woolston-Buckle Company, painters and decorators which is one of the oldest concerns doing business in the city. Mr. Buckle has not decided on his future plans, but for the present will take a needed rest. The concern will continue just the same with L. B. Woolston the active head. His son, Howard Woolston, will also continue, being secretary of the company.

Both Mr. Buckle and Mr. Woolston came from Beverly, N. J., to Plainfield in 1871. They were playmates together and when they came here they found employment with W. F. Adams, who was then the leading painter in Plainfield. They remained with him until 1877 when they started in business for themselves. Their first contract was the Netherwood Hotel. That winter they associated themselves with Mr. Adams, remaining with him until 1880, when the firm of Woolston & Buckle was formed. This firm has conducted a successful business. Two years ago the concern was incorporated under the name of Woolston-Buckle Company. Recently, Mr. Buckle has not taken a real active part in the business. When the firm was first formed its first contract was that of painting the Vanderbeek building at North and Park avenues, which is occupied by The Daily Press. Since then it has had some of the biggest contracts in this part of the State.

Both Mr. Buckle and Mr. Woolston have been prominent and active in the affairs of the city and borough. The former has served as a councilman for several years and he also served the city as mayor. At present he is a member of the Board of Education, serving his second term. A few years ago he took a trip around the world. He is a Mason and a member of Plainfield Lodge, No. 885, B. P. O. E.

Mr. Woolston likewise has been active in borough affairs and at present is a member of the Borough Council. His term expires this year, and he has declared that he will not be a candidate for re-election.

EXCURSIONISTS WILL HAVE TEN HOURS AT THE SHORE

Continuing the policy of a full ten-hour-day at the shore, the twenty-sixth annual excursion of Hope Chapel will take place tomorrow with Asbury Park as the destination.

Fishermen are especially interested in the fact that casting exhibitions will take place at the foot of Sunset Lake during the afternoon by prominent fishers of the east. Lovers of music may take in Pryor's Band at the Arcade.

The first section will leave the Grant avenue station at 7.56 and the North avenue station at 8.00 with the second section following immediately. On the return trip, trains will leave the Park at 8 o'clock. The committee of arrangements are: Thomas Hendry, Donald McInnis, William Baker, Henry Maritz, George J. Robins, Jr., William Doig and David Gordon.

ENGLISH—CARMODY.

Miss Louise Carmody, of Central Valley, N. Y., was married to Harry C. English, of Martinsville, Wednesday, in the Grace Episcopal church of this city, by the Rev. Harris C. Rush. The ceremony was attended only by the immediate relatives of the bride and bridegroom and the couple left immediately after the wedding on a short honeymoon trip through northern New York State. Upon their return they will live in Martinsville. The bride was attended by Mrs. G. W. English, of this city, and G. W. English, a brother of the bridegroom, acted as best man.

SMOULDERING FIRE.

The shrubbery and weeds of a small patch of woods near the Graceland bridge, bordering on the New Jersey Central, have been smouldering for several days and seems to grow slightly in area each day. Although no fire is visible, dense smoke arises above the tree tops. Several trees caught fire yesterday, but were soon extinguished. A similar fire occurred on Stout avenue, Scotch Plains in 1911 and smouldered for six months.

J. O. STEVENS IN THE LEAD.

J. O. Stevens, of Clinton avenue, it is claimed, still holds the title of "champion commuter" up-to-date, in the contest being conducted by a New York newspaper and is likely to receive one of the prizes, a six-months' commutation ticket. Mr. Stevens has been a commuter to New York city for a period covering fifty-three years.

—Stenographer or clerk quit? Get another through a Press want adv.

REWARD YETMAN FOR HIS EFFORTS

Strove to Retain Home In This City Against Relatives of Second Wife.

IGNORANT OF THE LAW

Local Man's Ignorance of the Law Led Him to Sign Title Over to First Wife—Long Legal Procedure Involved.

Trenton, Aug. 8.—The efforts of Richard Yetman, of Plainfield, to retain his home in that city after striving for years to earn the money to pay for it were rewarded today by a decision of Vice-Chancellor Backes in the Court of Chancery in his favor. Relatives of the second wife of Yetman claimed the property by inheritance, but Vice-Chancellor Backes rules that these relatives only holds the property in trust for Yetman and they must convey it back to him. The real estate involved is the house and lot at 616 East Third street, Plainfield, and the lot adjoining.

Yetman filed a bill in Chancery alleging that he purchased the property and that the title was taken in the name of his wife, Sarah H. Yetman, now dead. The wife died without children by the complainant, but leaving a brother and sister and children of a dead sister. These relatives were the defendants in the suit, they claiming the property by inheritance from Mrs. Yetman as a second wife. Yetman had children by his first wife.

Vice-Chancellor Backes points out that it was shown that Yetman and his wife were ignorant of the law, and the title was taken in her name because they thought if she died first the husband would inherit the property from her. The money for the property, $1 600, was paid by Yetman, being his savings for many years. The Vice-Chancellor decided that Sarah Yetman, the wife, held the real estate in trust for her husband subject to her life estate therein; that the property descended to Jackson Hedgman, and others, these defendants, who now hold the property in trust for Yetman. The decision is that the defendants be decreed to convey the property back to Yetman. Vice-Chancellor Backes, in his opinion, says, in part:

"The natural bent of people circumstanced as this couple was, is not to be overlooked. They were poor, and they labored hard and stinted and strived to get a home, a haven in which to spend their declining years. All that the complainant earned and could save was devoted to this single purpose, and it is only reasonable to assume that neither party entertained the idea that by taking the title to the land in his wife's name, the complainant intended to strip himself of all he had in the world. No such improvidence can be ascribed to either."

INJURED WHEN CAUGHT BETWEEN CARRIAGE AND AUTO

Becomng "pocketed" between a carriage and an automobile owned and driven by Harry Coddington, of East Front street, Morris Bender, 16 years old, of Somerset street, sustained a broken collar bone and injuries about the head and body, yesterday. He became confused, lost his balance and fell from a bicycle he was riding. The accident took place on East Front street, several hundred yards from Watchung avenue. In falling the youth struck his neck on the dash board of the auto. It is thought that this blow caused the injury to his collar bone.

According to witnesses of the affair, among them being J. J. O'Donough, of Plainfield avenue, Bender was riding slowly behind Codington's automobile, but in attempting to pass the machine, became cornered between the wagon and the automobile, which were proceeding along the street close together.

After falling the victim was picked up by passersby and carried across the street to the office of Dr. Albert Pittis, who says Bender's injuries will not prove serious. The lad was removed to the hospital this morning.

CREDENTIALS NEEDED TO MAKE PRESENCE DESIRABLE

Washington, Aug. 8.—Secretary of State Bryan, after a conference with President Wilson at the White House, has announced that a message from the acting minister of foreign affairs for Mexico states on behalf of President Huerta, that the presence of John Lind will be undesirable in Mexico unless he brings credentials which recognize the Huerta Government.

—'Phone 1300 when you want employment.

THE AUGUST SALE OF GRANITE WARE

LIPPED PRESERVING KETTLES

8-quart size, 35c value, at ..22c
10-quart size, 45c value, at ..27c
12-quart size, 50c value, at ..35c
14-quart size, 59c value, at ..39c

BERLIN KETTLES

2-quart size, 22c value, for..15c
3-quart size, 25c value, for..17c
4-quart size, 30c value, for..20c
5-quart size, 35c value, for..23c
6-quart size, 39c value, for..25c
8-quart size, 50c value, for..35c
10 quart size, 65c value, for..43c
12-quart size, 75c value, for..49c

LIPPED SAUCE PANS

2-qt. size, 15c value, at 9c
2½-qt. size, 19c value, at 10c
3 qt. size, 20c value, at 14c
8-qt. size, 35c value, at 20c

COFFEE POTS

1½-qt. size, 35c value, at ..22c
2-quart size, 39c value, at ..25c
3-quart size, 45c value, at ..29c
4-quart size, 55c value, at ..35c

TEA POTS

1½ quart size, 35c value, at 22c

CONVEX POTS

14 quart size, 85c value, at 68c
16 quart size, 98c value, at 69c
18 quart size, $1.10 value, at 79c

OVAL WASH BOILERS

The best of their kind—copper bottom, etc.
No. 8 size, $1.98 value, at $1.39

BERLIN POTS

10 quart size, 65c value, at 43c

The Time of Times to Buy

READ---COME---STOCK UP and Save Money Here

LAST CUT ON WASH DRESSES

They'll all go at such ridiculous prices.

ALL WOMEN'S WASH DRESSES IN TWO PRICE LOTS—

$1.69 Were up to $5.00.

$2.49 Were up to $7.50.

On Sale Saturday Only

8c MUSLIN 6c A YARD.

Yard wide unbleached muslin; limit 10 yards to a customer.

$1.00 SHIRTS 63c

Saturday only, men's fine percale shirts, attached cuffs; all sizes.

$1.00 PARASOLS 59c

Pretty Parasols, many were even more than $1.00; all go at 59c.

$3.00 BATHING SUITS $1.99

Women's blue and black Bathing Suits, Saturday only **$1.99.**

19c HOSE, 2 FOF 25c.

Men's half hose, in black, tan, grey and navy colors; all sizes, **2 for 25c.**

29c TOWELS 20c

Heavy Turkish Towels, large size, red or blue borders.

CRETONNES 10c A YARD

Values up to 25c. All yard wide; for curtains, cushions, etc.; Saturday, **10c a yard.** Upholstery, second floor.

CHILDREN'S DRESSES AND ROMPERS 35c

Made of ginghams and percales; sold up to $1.25; sizes to 6 years.

WASH SKIRTS $1.39

Values $3 to $4. Pique and linen, in all white; plenty of 25 and 26 waist measures.

50c TIES 25c

Men's new fall Four-in Hands, in all silk; big variety; save 25c.

A. E. FORCE & CO.

"The White Store"

We Give the Famous S&H Green Trading Stamps

SATURDAY SPECIALS

Sale of Women's Wash Dresses

BERLIN SAUCEPANS

2 quart size, 22c value, at 15c
3 quart size, 25c value, at 18c
4 quart size, 35c value, at 22c
5 quart size, 39c value, at 25c
6 quart size, 45c value, at 27c
8 quart size, 50c value, at 35c
10 quart size, 60c value, at 39c
12 quart size, 75c value, at 49c

RICE BOILERS

2 quart size, [illegible]5c value, at 39c
[illegible] quart size, 60c [illegible], at 45c
[illegible] size, 75c value, at 50c

TEA KETTLES

5 quart size, 50c value, at ..35[illegible]
7 quart size, 55c value, at ..[illegible]
8 quart size, 65c value, at ..[illegible]

COLLANDERS

11 inch size, 30c value, at 20c
12 inch size, 40c value, at 25c

FARINA BOILERS

2 quart size, 45c value, at 29c

WATER PAILS

10 quart size, 35c value, at 24c

GALVANIZED CHAMBER PAILS

12 quart size, 49c value, at 35c

CHAMBERS

No. 1½, 25c value, at 19c

SENATE TALKS OF CRISIS IN MEXICO

"Situation of Utmost Gravity," Says Bacon.

DEFENDS THE PRESIDENT

Makes Appeal to Republicans to Help Administration Bring About Settlement — Senator Clark Asks For All Facts in Controversy.

Washington, Aug. 8.—During a debate in the senate, Chairman Bacon of the foreign relations committee made a plea for the elimination of partisan politics in the "situation of utmost gravity" which the United States faces with regard to Mexico. He asked the senate to handle the subject carefully and to give the president every opportunity to bring about a peaceful settlement of the crisis.

The debate was precipitated by the refusal of Senator Clark of Wyoming to consent to have his demand for a senate inquiry into Mexican affairs referred to the foreign relations committee. The Wyoming senator taunted the Democratic majority with having no policy with regard to Mexico. He insisted that had facts withheld by the state department been made public American lives and property in Mexico would have been saved.

"It has come to the point in Mexico when no man is so poor as the man who owes allegiance to the American flag," Senator Clark declared. "We should have the facts, which have been too long withheld."

"This is a matter of the utmost gravity," solemnly answered Senator Bacon. "There is nothing beyond that word 'utmost.' I speak advisedly when I say, then, that the public weal demands that this matter of the utmost public importance be handled carefully.

"I believe that within less than a week the senators will be in a position to discuss this whole problem openly. It is enough to say that the present purpose is to bring about the best results by peaceful methods.

"The president, speaking through the secretary of state, has formulated a plan, and he is about to execute it. It is a situation of extreme difficulty, but every chance, however small, should have every opportunity to succeed. Who will deny that the other method—that of the strong arm of compulsion—should not be the last one tried?"

Asks Senators to Wait.

Senator Fall asked whether Senator Bacon was not aware of the refusal of the Huerta government to meet the president's emissary, John Lind.

"This message, evidently sent by an official in a moment of heat and temper," replied Senator Bacon, "should not be considered as indicating a final failure of the plan of the president. When the personal representative shall have delivered his message and received his reply there will be abundant time to deal with such a contingency.

"I appeal to the senators on the other side to answer," he demanded, "whether they want to flaunt in the face of the president by means of their resolution their lack of faith in what he is undertaking. Can you deny that your action would be so construed? Can you afford to oppose his effort so long as there is one chance in a hundred of its success?

"If I were certain it would fail I would still applaud the president's attempt to secure peace as he has done, for what is to come of this must be most momentous in its consequences to the country."

Senator Norris, declaring that he wished to help the president in the matter, said he could see no disrespect to the president in the resolution.

"The Cuban affair was a mere tempest in a teapot," answered Senator Bacon, "as compared with the gravity of the undertaking to restore and maintain peace in Mexico."

CORRECTS STATEMENT AND INCIDENTALLY TELLS OF WORK

Patrick F. Kaine, president of the Middlesex Volunteer Fire Company, has issued the following statement concerning an item which appeared in these columns on Wednesday: "I noticed the article in Wednesday night's issue of your paper regarding the Middlesex Volunteer Fire Company which was very much confused and would ask that a correction be made. Your article stated that the fire company had been in existence since 1907, but was not incorporated until recently. This is not so, as the company was incorporated in 1907 when organized but has not been affiliated with the State Firemen's Association until recently and it was not until the past month, when one of our men was injured that we took the matter up with the State Association. It was for that reason that the following resolution to have the company recognized by that body according to law was drawn up thereby giving them the right to representation in the State Firemen's Relief Association."

"Be it resolved, that the said Middlesex Volunteer Fire Company, located at South Plainfield, Middlesex county, New Jersey, be and hereby is recognized as a fire company under the supervision and control of the Township Committee of the Township of Piscataway."

"The resolution was adopted by the Township Committee and filed in the usual form. This should have been done when the company was organized but owing to neglect on the part of counsel it was overlooked. The Middlesex Volunteer Fire Company has a membership of forty members all of whom are active. When this company was organized there was not a fire hydrant in the township. The first equipment they purchased was a supply of buckets. Through their efforts there was hydrants installed in different parts of the township and insurance rates have been reduced one-third. They are now erecting a modern fire-house of fire-proof construction and expect in the near future to install a new automobile apparatus to take the place of the old hand apparatus."

SENATOR JOHNSTON DEAD.

(By Telegraph to The Daily Press.)

Washington, Aug. 8.—Senator Joseph Forney Johnston, of Alabama, died here shortly before 9 o'clock this morning.

75,000 MEN STRIKE.

Barcelona, Aug. 8.—Over 75,000 men are now on strike here, and 260 factories have been closed. There have been several clashes between strikers and troops.

—Advertise in the Plainfield Daily Press. It pays.

TRIENNIAL CONCLAVE OF KNIGHTS TEMPLAR

Members From All Parts of the Country Will Arrive Before the Opening Session.

Denver, Colo., Aug. 8.—From east and west and from north and south, armies of Knights Templars are converging on Denver today. The advance guard is already within the gates and the entire city will capitulate to the invaders before Sunday, when the thirty-second triennial conclave of the order will be formally opened.

It is more than twenty years since Denver was similarly honored, the last meeting of the grand commandery here having taken place in 1892. In the interval Chicago, Cleveland, Boston, Saratoga, Louisville and Pittsburgh, among other cities, have entertained the triennial conclave. In the matter of attendance Washington, D. C., holds the record, over twenty-five thousand templars, by actual count, having passed in review before President Harrison, but Denver hopes to eclipse this record, and to show at least forty thousand plumed knights in line next week.

For nearly two years the local committees in charge of reception and entertainment have been preparing for the advent of the mighty hosts that will sojourn in this city during the next seven days, and even thus early the hundreds of strangers are willing to admit the work of the committees has been well done.

In the matter of decoration, it might be said that Solomon in all his glory was not arrayed as is Denver today. On every hand are to be seen the emblems of the order intertwined with the national colors. The electrical decorations are particularly rich and elaborate. When Grand Master Melish is escorted from the railroad station tomorrow by the Denver commanderies, numbering 1,500 swords, he will pass along an avenue lined with more than 100 light poles, each bearing the national colors, represented in two flags. Between these will be the templar insignia of cross and crown and a maltese cross in black, besides which there will be festoons of colored lights.

The scheme of decoration includes an exact reproduction of the Mickelgate bar of the Benedictine Abbey, of York, England, erected in the year A. D. 40 or 50, and which was a popular meeting place for the knights centuries ago. On another street is a representation of the watch tower of the Chatean de Langliers, France, and near it a facsimile of the Church of the Holy Sepulchre in Jerusalem.

The conclave program will be ushered in Sunday morning, when Bishop Walden, grand prelate of the grand encampment, will conduct religious services for the knights in the Auditorium. In the evening a sacred concert will be given at the grand stand, on which 25,000 people will be accommodated.

The proceedings of the grand encampment will begin Tuesday at noon, after the big parade. Deputy Grand Master Arthur MacArthur, of Troy, N. Y., will be elevated to the position of grand master, in succession to William B. Melish, of Cincinnati.

The latter part of the week will be devoted largely to the exhibition drills. The great amphitheatre erected especially for the purpose has a seating capacity of more than 40,000. Nevertheless the ordinary civilian who is not a Knight Templar will have a difficult time to gain admission. The exhibition drill is a feature dear to the hearts of the ladies who accompany the valiant sir knights of the conclave, and the committee feel that it must care for the comfort of the vast number of visiting knights and their ladies who will want to witness the evolutions of the crack commanderies of the country.

The exchange of hospitalities among the visiting commanderies will be one of the pleasing features of the social side of the conclave. The banquet rooms and hall rooms of all the large hotels have been engaged for every night of the week. Receptions, dinners and balls will be given by the commanderies from various States in honor of the brother knights and their ladies from other States. In addition, there will be several great receptions an other social functions given in honor of the visitors by the city of Denver and the local commanderies.

When the conclave is over the vast majority of the visitors will start on sight-seeing trips through Colorado. Large parties have been organized to visit Colorado Springs, Manitou, the Garden of Gods and other places of scenic interest. Many of the visitors from the east will extend their journey to California and to Oregon, Washington and British Columbia before turning their faces homeward.

NOTES FROM LABOR FIELD

France has more than 4,150,000 women workers.

The miners of southern Colorado are being rapidly organized.

Wisconsin forbids newspaper selling and other street trades for girls under 18.

Massachusetts is the first State to require employment certificates for all workers under 21.

The annual convention of the Colorado Federation of Labor will assemble in Trinidad on August 18.

The shoemakers' union of London, England, paid out $16,500 last year in support of unemployed members.

Fifteen States and the District of Columbia now have an eight-hour day law for workers under 16.

William Green, of Coshocton, O., has succeeded Edwin Perry, of Oskaloosa, Ia., as international secretary-treasurer of the United Mine Workers.

The twelfth international convention of the Metal Polishers, Buffers, Platers, Brass and Silver Workers' Union of North America will open in Cincinnati, August 18.

The South Carolina Cotton Manufacturers' Association has gone on record in favor of compulsory education in the public schools and advanced child labor laws.

Thirty-nine States and the District of Columbia now have a general fourteen-year limit below which children may not be employed in any industry. In 32 States night work is forbidden for persons under 16.

The Federation of Ship Carpenters, Joiners and Caulkers, with a membership of about 2,500, has voted to affiliate with the United Brotherhood of Carpenters and Joiners' International Union.

An increase in wages of two cents an hour and better working conditions have been granted boilermakers, helpers and apprentices throughout the Missouri, Kansas and Texas Railroad system of Texas.

Pennsylvania has enacted a law reducing the working hours of women from 60 to 54 hours a week, with not more than 10 hours a day. No female under 21 years of age is permitted to work in a manufacturing establishment all night.

In 1915 the Washington (D. C.) typographical union will round out one hundred years of existence. In celebration of the centennial it hopes to entertain in that year the annual convention of the International Typographical Union. This year's convention of the international is soon to meet in Nashville and next year, it is expected, the organization will meet in Calgary.

A referendum vote is now being taken for general officers of the International Brotherhood of Electrical Workers. President J. J. Reid and Secretary J. W. Murphy are candidates for re-election. Treasurer Frank J. Sullivan has declined to stand for a second term. W. C. Medhurst, of Butte, Mont., and L. E. W. Kimball, of Hartford, Conn., are candidates to succeed him. The result of the election will be announced at the convention in Denver next month.

PROCTOR'S GREAT SHOW.

The Proctor show for the last half of the week is undoubtedly one of the best of the many fine bills offered in a long time, embracing all sorts of novelty acts, the first of which is the Seven Castillucci's in a big instrumental band act giving popular and classical numbers and concluding with a burlesque on the great Italian bandmaster Creatore. Al. Rayno & Co. present a screaming farce, "Imagination," which is full of startling situations. Lillian Carter, the colored baritone singer, has a wonderful voice and makes a hit. Stewart & Donahue, "The Nuts," offer an unusually clever eccentric dancing act and Del-a-Phone, the imitative marvel, is a good cure for the blues. The feature reel for today is "The Rival Engineers," a big Cines production.

AVIATOR LOSES HIS WAY.

(By Telegraph to The Daily Press.)

Washington, Aug. 8.—Aviator Woodlanded at Gaithersburg, Md., just outside this city at 9:02 this morning, having lost his way. He resumed his flight to Fort Myer, at Baltimore. He was thirty-five minutes ahead of the special train with which he was racing.

—Read Press wants ads.

ORDERS PRIVATES SHOT

(Continued from page 1.)

and were sentenced to be shot. A detail of six men were selected to execute the men who were blindfolded and marched through the company street to the place of execution where they were placked with their backs to the walls of a tent and the detail arranged themselves in front prepared to shoot. At the given command of Private Philip Millwater, who acted as lieut., the men of the detail raised their rifles to their shoulders and awaited the command to fire. Finally the command came and Artificer Hansen and Private Theodore Mendell, who were stationed inside the tent with two buckets of cold water, which they dashed on the men. The men were unable to suppress the exclamation which came to their lips as the cold water came in contact with their warm bodies.

The first rain storm since the company landed struck camp last night and proved to be a "rip roarer" of the thunder and lightning variety. Before the men turned in for the night they loosened up all their tents as it threatened to rain. The result of this work was that not a tent occupied by any of the men fell down as several did in other company streets throughout the regiment.

Among the Plainfielders who visited camp Thursday afternoon were: Mrs. Charles A. Peterson and father, wife and father of the captain; Nelson Peterson, brother of the captain; who while roaming around camp was mistaken for the captain by several officers; Mr. and Mrs. John Kenney, Mr. and Mrs. Andrew Kenney, Mr. and Mrs. David Kenney, Miss Margaret Kenney, ex-Sergeant J. Arthur Dow, Mrs. Philip Millwater, Mrs. John Millwater, the Misses M. Millwater, E. Edmunds and Mrs. M. Mangam. The principal entertainer of the camp was Cook Stephen Millwater.

Private Rudolph Heinold, the chronic kicker and fun raiser, is still entertaining friends of the feminine sex around camp.

Some Notes on "Origins."

"Humpty Dumpty Sat on a Wall," etc., has come down to us from the days of King John. "The Babes in the Wood" dates from the fifteenth century, being founded upon facts, an old house near Wayland Wood, Norfolk, having the whole story in carvings on a mantlepiece. "Little Jack Horner," "Little Miss Muffet," "Old Mother Hubbard," "Mother Goosey" and "Goosey, Goosey Gander" are each traceable to the sixteenth century.

"Pussy Cat, Pussy Cat, Where Have You Been?" belongs to the reign of Queen Elizabeth. "Three Blind Mice" first appeared in a music book dated 1609. "A Froggie Would a-Wooing Go" was licensed to be sung as far back as 1609. "Boys and Girls Come Out to Play" and "Lucy Locket Lost Her Pocket" both hail from the period of Charles II. And, last of all, "Cinderella," "Jack the Giant Killer," "Bluebeard" and "Tom Thumb" were published by their author, Charles Perrault, in the year 1697.—London Notes and Queries.

—Among the special offerings at Neuman Bros.' tomorrow will be 50 baskets fancy Jersey muskmelons, special price by the basket.—Adv. **

—Advertise in The Daily Press.

PANAMA CANAL WRECK.

Wooden Dock to Which Boat Was Moored Collapses.

This curious shipwreck occurred at Balboa, the Pacific mouth of the Panama canal. The old wooden dock, to which the steamer Newport of the Pacific Mail line was moored, gave way on account of pressure from a fill that had been made behind it.

BATTLE RAGES AT CANTON.

Indian Regiment Drafted From Hongkong to Protect Foreigners.

Canton, China, Aug. 8.—The battle which began here when two divisions of the northern army attacked the east gate of the city is still going on. More than 500 have been killed or wounded in the fight.

A British Indian regiment from Hongkong has been drafted here to protect the lives of foreigners in the suburbs reserved for them.

Lake's Death Toll Twelve.

Ithaca, N. Y., Aug. 8.—The twelfth drowning of the summer season on Cayuga lake occurred when Frank Conger, aged twelve, lost his life in Cayuga inlet, near the Cornell boathouse.

Palestine Children at Play.

In Palestine, as always, according to a contributor to Chambers' Journal, children's play is mostly "making believe" that they are grown up. You may see a mite of five or six paying a visit of ceremony to a pasha of equally tender years, exchanging such compliments with him as "Rest, I pray you!" "Nay, he who sees you is rested!" and finally backing out of his presence, while he gathers up handfuls of dust and sprinkles it on his head. Holding a law court, with melon seeds to represent the bribes, is a popular game, and so is a raid of fierce men from the desert. The selling of Joseph and his subsequent interviews with his brethren are rendered with much dramatic action. Also the afflictions of the man of Uz, with new details, such as Job's wife cutting off her hair and selling it for bread. "Doing bride" is naturally the chief amusement of the Moslem girl, as it is the one great event of her later life.

—Advertise in the Daily Press.

INSANITY ON THE INCREASE.

Most Alarming Ill Health Symptoms, Says British Alienist.

London, Aug. 8.—The most alarming ill health symptom in the world is the increase of insanity, according to Sir James C. Browne, one of England's best known alienists.

Presiding in the psychiatry section of the seventeenth international congress of medicine, Sir James declared that the world wide increase of lunacy is most alarming and most unaccountable.

Dr. Harold Stiles of Edinburgh, presiding over the section devoted to children's diseases, asserted that at least 10 per cent of the milk sold in the big cities is tubucular and therefore the cause of much infant mortality. He said it was surprising how the doctors could encourage the use of raw milk in the rearing of children. The eminent Koch and his disciples, Stiles said, were mistaken in not taking account of milk as a source of infection.

Killed When Train Hits Auto.

Chicago, Aug. 8.—John W. Campbell, head of the Windsor Park Academy For Boys at 7750 Bond's avenue, was instantly killed and another man was seriously hurt when an Illinois Central train struck Campbell's automobile at Melrose park, a suburb. The injured man is Harry Goldman, twenty-eight years old. He was taken to a hospital and may die.

—If you keep boarders, become a successful want advertiser! You can—and a good way to prove it is to write a want ad today that will fill the last vacancy at your table!

STYLISH—RELIABLE

HOW QUICK DOES IT TAKE YOU TO MAKE UP YOUR MIND ?

Then we'll tell you if you have a chance to "land" one of these

SMART SUMMER SUITS

before the last of them blows away never to return.

It is almost foolish to coax people to buy them—almost as foolish as to coax a man to be honest.

But some folks need coaxing, therefore we quote these COAXING REDUCTIONS.

$12 Suits **$8.50**
$15 Suits **$10.50**
$18 Suits **$13.50**
$22 Suits **$16.50**

SALE ENDS SATURDAY

A word to the wise is Rothberg's.

ROTHBERG'S

"Most Things Men Wear."

214 W. FRONT ST.

Proctor's is Next Door to Rothberg's.

EXTRA STRONG VALUES ON SALE

FRIDAY AND SATURDAY

98c Sailor Hats 25c

A final attempt to clean out these navy and brown plaited straw sailors at the low price of 25c.

Men's 50c and 25c All Silk Ties at 19c

Here's a rack of nobby all silk four-in-hand ties, both knitted and figured silk styles, originally selling at 50c and 25c, reduced for a clearance to 19c.

12 yds. No. 300 Imp. Longcloth $1.39

A beautiful soft, sheer quality cloth, in a splendid texture and weight for lingerie frocks, etc.; specially priced at $1.39.

"Porosknit" Underwear for Men and Boys at 39c

These regular 50c garments, union suits for boys and separate shirts and pants for men; regular first class quality, reduced to 39c.

This is between seasons, when merchants are cleaning house. That's what we're doing every day now, and week-end specials during this time are more than ordinary sale values—in most instances being subject to double reductions.

A FINAL CLEAN-UP ON PURE RAMIE LINEN DRESSES AT $2.98

What remain of our season's stock of pure Ramie Linen Dresses that were originally selling up to $5.98. There's not many, but they are all this season's models, splendidly made of the best materials, in very neat and becoming models. They were above the ordinary values at the original price and are therefore extraordinary strong values at this final clearing price $2.98

BATHING SUITS AT 1-4 OFF

For Friday and Saturday you have the choice of what remains of these smart Bathing Suits, in serges, mohair and mercaline silk, in sizes for both misses and women, at one-quarter off the original price.

JUNIOR AND MISSES' WASH DRESSES, 79c AND $1.19

We've sold a great number of these pretty, serviceable wash frocks this week but the original number was large, so there's good choosing yet. They're well made of percales, washable ginghams, percales, chambrays, etc., and the sale prices are for sizes 6 years to 14, 79c; for junior sizes, 13 to 18, $1.19.

8 yds. Mosquito Netting 50c

We've been getting 75c for these same pieces of netting; it comes about two yards wide and there's 8 yards in a piece; clean-up price 50c.

Boys' 50c Mothers' Friend Blouses 25c

An odd lot remaining from our clearance sale of these; the best blouse made; sizes run from 5 years to 10; we'll clean them up at 25c each.

$1.50 Balkan Middy Blouses $1.15

Made of a good quality galatea, in white, with either white or navy blue collars and cuffs, and trimmed with pocket. The most favored blouse this season and very suitable for all purposes, tennis, golf and vacation wear; specially priced now at only $1.15.

STORE OPENS 8:30 A. M. DURING AUGUST

More For Your Money at— **Tepper's** PLAINFIELD, NEW JERSEY

STORE CLOSED ALL DAY ON EACH THURSDAY DURING AUGUST.

Specials on children's "Riplett" Rompers, all sizes 39c

ROSENBAUM'S BAZAAR

Men's $1 Dress Shirts, new patterns, special.79c

Special Offerings For Saturday

All Summer Goods Marked Down

SPECIALS ON KIMONOS & SACQUES

Pure Silk Long Kimonos, all desirable colors, pink, blue and lavender, reg. $6 value, final clearance price $2.98

Long Crepe Kimonos, made with the empire back; all good colors; $2.50 $1.79 some made of ratine with peplum, $1.19

50c Dressing Sacques 39c

39c Kimonos now 25c

SPECIALS IN OUR CORSET DEPT.

W. B. or C. B. and other standard makes; regular $1.00 value corsets, Saturday special 79c

50c Vigilant Corsets, Saturday special 39c

SPECIALS IN CHILDREN'S PARASOLS

Comprising all the best patterns, made of a silk pongee; reg. 98c value; final clearance price 69c

50c value now 39c

SPECIAL IN OUR HOSE DEPT.

Fine Lisle Gauze Hose, black, white and tan; 39c value 12c

50c Pure Silk Hose, with high spliced heel and toe; final clearance price 39c

16 button Long Silk Gloves; final clearance price 59c

FINAL CLEARANCE ON ALL OF OUR WASH DRESSES

Lot 1. Dresses formerly sold up to $3.50; all on one rack, to go at 98c

Lot 2. White Voile Dresses, values up to $4.50, all sizes; final clearance price at $1.98

Lot 3. High grade Wash Dresses, some made of ratine with peplum, formerly sold up to $6.98; final clearance now

$2.98 AND $3.98

WE SELL MAY MANTON PATTERNS

Rosenbaum Bros., 115-117 West Front St., opp. Somerset

Bread You Are Sure Is Clean and Pure

To make bread cleaner than **KLEEN-MAID** is made would be simply impossible. If **KLEEN-MAID** were made right in your kitchen, under your own eyes, the surroundings couldn't be cleaner, the ingredients couldn't be better, the care taken in the baking couldn't be greater.

Absolute cleanliness is habit at our bakery. There are clean walls, clean floors, clean machines, clean bakers and a corps of clean attired men whose only duty it is to ***keep the bakery spotlessly clean.***

KLEEN-MAID BREAD

Comes to You in Dainty Waxed Wrappers

Fresh from the oven, **KLEEN-MAID** Bread is popped into dainty waxed wrappers, which keep the loaf with all its new-baked cleanliness and purity unchanged—for the enjoyment and protection of your household.

You must agree that, for cleanliness and purity, **KLEEN-MAID** leaves nothing to be desired. It is as ***good*** as it is ***clean.***

KLEEN-MAID Leaves No Excuse for Home Baking

Everything you have desired in bread is embodied in **KLEEN-MAID.** It looks appetizing. It serves daintily. It is fine, even-grained and very satisfying. You'll like its rich butter flavor. It is, in a word, everything that home baked bread can be, minus the heat, the worry and the drudgery which home baking always imposes upon the housewife.

Try **KLEEN-MAID** a week and see how you like it—and how it seems to be relieved from the drudgery of bake-day.

It's as Clean and Pure as the Morning Dew

At All Grocers'—10c and 5c Loaves

Zeek Baking Co.

Copyright 1913

PLAYS AND PLAYERS

Grace LaRue has gone abroad to fill an engagement in London.

Four companies are to tour this season in Eugene Walter's "Fine Feathers."

Sir Gilbert Parker has completed arrangements for the dramatization of his new novel, "The Judgment House."

Fiske O'Hara will appear in a new play by Augustus Pitou, called "In Old Dublin."

Marie Doro will play the leading female part in Charles Frohman's London production of "The Conspiracy," to open at the Comedy theatre Sept. 1.

William A. Brady has accepted for production a romantic melodrama of the time of Louis XVI., called "The Lady of Long Ago."

Nellie Bergen and Azalae Fountaine are soon to appear in vaudeville in a sketch called "The Everglades of Florida."

Frank Lawlor is to have the leading role in "Iole," an operetta made from Robert Chambers' novel, with music by W. E. Peters.

Henry W. Savage is to make the production the coming season of an extravangaza called "Deftland," by P. Hans Flath and Dr. Margaret Crosse.

Henry Kolker, in conjunction with William Vaughn Pettitt, has written a play called "The Survivor," in which he will appear under the direction of Oliver Morosco.

"Taken for Granted," a new play by Catherine Chisholm Cutting, author of "The Real Thing," was tried out recently by a stock company in Hartford, Conn.

Gene Buck and Dave Stamper have been engaged to write several songs for the use of Blanche Ring in her next season comedy, "When Claudia Smiles."

Having concluded her tour in "Bella Donna," Mme. Nazimova has gone to Europe for her first visit there since she came to America nearly ten years ago.

Among the players to appear in the American production of "The Whip," the great English racing melodrama, are Herbert Sleath and Mrs. Cecil Raleigh, the wife of the author.

William Morris has established a permanent stock company in Detroit, with the visiting star system as its novel feature. James K. Hackett, Amelia Bingham and other noted stars will appear.

Mme. Polaire will present as her offering in her forthcoming American tour, in which she will be associated with Earl Constance Stewart Richardson and Gertrude Hoffman, a pantomime sketch called "The Dance of the Assassin."

George Tyler, the American producer, has made a contract with Louis Parker to dramatize "The Vicar of Wakefield." Cyril Maude will play the vicar, and the part of the daughter will be taken by Marjorie Olivia. It is expected that the play will be delivered in time for Mr. Maude to present it during his American tour the coming season.

FIRST M. E. SUPPLIES.

During the remainder of August the preachers at the First M. E. church will be as follows: August 10, Rev. R. K. Rees, D. D., of Jersey City; August 17, Rev. William C. O'Donnell, D. D., of this city; August 24, Rev. Dr. Wilson, of Boston. Rev. Dr. C. W. Anderson, of Boston, will be in charge the first Sunday in September. The other services will be conducted as usual.

PLAYWRIGHT, STAGE DIRECTOR AND ACTOR

John Emerson, Charles Frohman's general stage director, wrote "The Conspiracy," one of the most successful "detective plays" produced in New York last season, and played the leading part in it himself. The role was that of an eccentric old fellow who wrote mystery stories for the newspapers, and Mr. Emerson made a unique character study of him. He is to appear again in the part with the company that will present "The Conspiracy" in Boston early in September.

Arrival and Departure of Mails

At Plainfield Postoffice

February 4, 1913.

NEW YORK MAILS. Arrive—5.30, 8.00, 8.40, 11.45 a. m. 1.30, 2.30, 5.00, 5.30, 8.30 p. m., 12 midnight. Close—6.30, 8.00, 9.00, 10.45 a. m. 12 noon, 2.00, 3.50, 5.50, 7.45, 9.00 p. m.

SOMERVILLE AND EASTON. Arrive—8.40, 10.00 a. m., 1.50, 3.15 and 7.00 p. m. Close—6,30, 8.00 a. m., 1.30, 4.30 p. m.

PHILADELPHIA—Direct. Arrive 5.30, 8.00, 9.40, 11.45 a. m., 12.30, 2.50, 7.00 p. m. Close 6.30, 11.30 a. m., 1.30, 7.00, 9.00 p. m.

THROUGH FAST MAIL FOR EAST. Close 12 noon, 2.00, 3.50, 5.50 p. m.

DIRECT THROUGH FAST MAIL FOR WEST. Close 6.30, 11.30 a. m., 1.30, 5.00 and 9.00 p. m.

DIRECT SOUTHERN MAILS. Close—6.30 a. m., 1.30, 7.00 and 9.00 p. m.

PENNSYLVANIA. West of Easton. Close 6.30 a. m., 1.30, 5.00, 7.00 p. m.

ELIZABETH—Direct. Arrive 5.30, 8.40 a. m., 1.30, 2.00, 5.20 p. m. Close 8.00, 9.00 a. m., 12 noon, 2.00, 3.50, 9.00 p. m.

NEWARK—Direct. Arrive 5.30, 8.45 a. m., 1.20, 2.30, 5.30 p. m. Close 6.30, 8.00, 9.00 a. m., 12 noon, 2.00, 3.50, 5.30, 5.50, 9.00 p. m.

WATCHUNG. Arrive 1.00, 6.45 p. m. Close—9.00 a. m., 2.30 p. m.

WARRENVILLE. Arrive—1.00 p. m. Close—9.00 a. m.

SUNDAY MAILS. Office open from 9.30 to 10.30 a. m.

Mail closes at 6.15 p. m.

E. F. BIRD, P. M.

PROPOSALS FOR BRIDGEWORK.

Sealed proposals will be received by the Board of Chosen Freeholders of Somerset County and Union County, on Monday, August 25, 1913, at 11.00 a. m., at Blatz's Hotel, Somerset Street, North Plainfield, N. J., for alterations to the Sycamore Avenue Bridge over the Green brook between Plainfield and North Plainfield.

Plans may be consulted at the offices of Jacob L. Bauer, County Engineer, Elizabeth, N. J., and Joshua Doughty, Jr., County Engineer, Somerville, N. J.

In addition to concrete floor a wooden block pavement of three inch by three inch by nine inch yellow pine blocks, resting on three inch yellow pine planks, all creosoted with asphalted joints will be constructed. Bids to be for the lump sum for bridge complete with each kind of pavement separately. Bidders to furnish their own detailed plans for laying the wooden block pavement.

Each bid to be accompanied by a certified check for ten per cent of the bid.

The successful bidder to enter into a bond to the amount of the cost of the bridge guaranteeing same for one year.

The Boards hereby distinctly reserve the right to reject any or all bids or to accept any bid, as may appear for the best interests of the Counties.

JACOB L. BAUER,
Union County Engineer.
JOSHUA DOUGHTY, Jr.,
Somerset County Engineer.
8-8-15-19-22

FOLKES & COX

LADIES AND GENTS TAILORS

SUITS MADE TO ORDER.

Remodeling, dry cleaning, dyeing and pressing. Special attention to monthly contracts for cleaning and pressing. Four suits and one overcoat cleaned and pressed at $1.50 per month. Second hand clothing bought and for sale.

328 Liberty St., corner Fourth.
'Phone 716-J. 3 7 tf

EXECUTOR'S SETTLEMENT. Notice is hereby given. That the account of the subscribers, Executors of Robert B. Brand, deceased, will be audited and stated by the Surrogate, and reported for settlement to the Orphans' Court of the County of Union, on Friday, the twelfth day of September, next.

Dated, August 6, 1913.

LAURA M. SYDENHAM,
LEWIS C. VAN NEST.
8 8 5t Fees $4.20

HODGE'S PHARMACY

Y. M. C. A. BUILDING.

BELLE MEAD SWEETS.

Telephone 62.

KIVANTINOS & JELLING

Successors to Alex. Lusardi.

Foreign and Domestic Fruits, Choice Confectionery, Nuts, Cigars, etc.

111 W. FRONT ST. Tel. 866-W

Plainfield Daily Press

Published Daily except Sunday, by the PLAINFIELD PRESS COMPANY, 105 North Avenue.

Entered at the Plainfield, N. J., Post office as Second Class Mail Matter.

Leslie R. Fort and Ralph L. Morrow, Editors and Managers.

TELEPHONE PLAINFIELD 1300. Private Branch Exchange connecting all departments.

Two cents a copy. Ten cents a week. $5.00 a year in advance. Delivered by carrier or by mail. No extra charge for papers mailed to points in the U. S. and Canada.

Any subscriber failing to receive a single issue will confer a favor by notifying the business office.

Advertising rates mailed on application.

Copy for change of Advertisements to ensure change for same day must be at the office by 9:00 a. m.

AUGUST 8TH IN HISTORY.

1794—Corner stone of the first Methodist church in Boston was laid.

1812—The United States troops under Gen. Hull abandoned the invasion of Canada and retired to Detroit.

1815—Napoleon embarked on the British ship Northerumberland for St. Helena.

1827—George Canning, famous British statesman and orator, died. Born April 11, 1770.

1846—The Smithsonian Institution founded at Washington, D. C.

1857—Napoleon III. and Empress Eugenie arrived in England to visit Queen Victoria.

1862—Sir Alexander Napier McNabb, premier of Canada, died. Born Feb. 19, 1798.

1897—Senor Canovas, prime minister of Spain, assassinated by an anarchist.

1912—Tancrede Auguste chosen president of Haiti, following the assassination of President Leconte.

Plainfield, N. J., August 8, 1913.

A GREAT EXPERIMENT.

No experiment tried by the State of New Jersey for the betterment of prison conditions has been watched more eagerly than the one now in operation in Sussex county. Every welfare worker, charity organization officer or person interested in better treatment for criminals, and incidentally for their families, awaits the result of the experiment with more than passing interest.

In a little camp between Newton and Andover, composed of three frame buildings, one a dormitory containing thirty cots, a shower bath, and other things for the comfort of the men; another the mess hall, and the third a building for the officers, are to be found thirty-five healthy and happy looking men, who have been sent there from the State prison at Trenton to work on the roads. Although it is officially known as "Camp No. 1 of the New Jersey State Road Division," the thirty-five tanned workmen, who cannot leave their jobs, have rechristened it "Camp Don't Worry."

The camp has been established to solve two problems that were becoming very serious, and if it is successful, the plan will be broadened until similar camps are established all over the State. The first problem was that of relieving an overcrowded prison, and the other that of making the prisoners a little happier and more congenial in their confinement, at the same time keeping them under close supervision and discipline. So unusual is the method adopted that the success of the plan will not only be watched thoughout New Jersey, but in every other State in the Union which does not now provide some kind of outdoor labor for the prisoners. It is also planned to put the men to work on a farm which has been purchased in South Jersey, and later to buy a stone quarry where some of them can be given healthy outdoor work. If any of the men do not like the tasks given them to do they are given the option of returning to the Trenton institution upon asking to be sent there.

That the plan will be successful goes without saying. No man prefers idleness in a place where he can only see four walls, to being out in the open, enjoying the sunshine, and seeing living things all about. In Colorado a similar plan of working the convicts on the State roads has been in practical operation, and groups of from twenty-five to sixty men are sent out to work on the roads with only two guards, who are unarmed. It is found that there are fewer escapes than when the men are confined in the penitentiary. The latter result is assured because every convict gains a commutation of ten days off his sentence for every thirty days he works on the public roads.

New Jersey has become a progressive State in its government within the last few years. It is now becoming progressive in its method of handling criminals, and the greatest success will be hoped for in this experiment. Eventually, within a few years, it is hoped some method will be found by which the men can be paid for what they do, and the money turned over to the families which many of these men leave behind when they go to jail, often without any means of support whatsoever. Then the greatest good possible will be accomplished by putting the men to work.

Former Governor Edward Casper Stokes may not be a declared candidate for the Republican nomination for Governor, but he certainly has the busiest little campaign and press bureau that has yet been started by anyone seeking the honor. Under the heading, "Mercer County Republican Press Bureau," remarkable stories about the Stokes sentiment throughout the State are being sent to the newspapers, and in addition a number of paid workers are canvassing the various counties in an effort to help the Stokes boom get under way.

Our genial fellow townsman and president of the local Board of Trade, Willam Jeffery, will be the contributing editor tomorrow, and he promises some "Live Wire Shocks" for the readers of the Daily Press. Mr. Jeffery is just about the busiest man in Plainfield this summer, as the news columns of the Daily Press have shown in recording the many activities of the body of which he is the head.

Probably the worst political shock that John Kean has had in many a day will come to him when he learns that the Stokes press bureau is putting out a statement that Stokes' only opposition is "from Congressman Fowler, who, it is said, is being advocated and backed by former United States Senator John Kean."

NEW PARCEL POST RATES AND ZONES THEY AFFECT

Now that the parcels post has passed the experimental stage of its career, new rates have been announced to take effect on Friday, August 15, on and after which date parcels weighing up to twenty pounds may be mailed into the first and second zones. In all zones, rates will remain the same as now.

The new rates affect parcels intended for delivery at the office of mailing or on a rural delivery, connected with that office. They also affect parcels from the local postoffice to places in zone No. 1, which includes a radius of fifty miles from Plainfield and zone No. 2 which includes a radius of 150 miles from Plainfield. The accompanying table shows the reductions made. The rates for the first and second zones are the same.

	Local Rates		1st and 2d Zone Extreme limit 150 miles	
Pounds	New	Old	New	Old
1	.05	.05	.05	.06
2	.06	.06	.06	.10
3	.06	.07	.07	.14
4	.07	.08	.08	.18
5	.07	.09	.09	.22
6	.08	.10	.10	.26
7	.08	.11	.11	.30
8	.09	.12	.12	.34
9	.09	.13	.13	.38
10	.10	.14	.14	.42
11	.10	.15	.15	.46
12	.11		.15	
13	.11		.17	
14	.12		.18	
15	.12		.19	
16	.13		.20	
17	.13		.21	
18	.14		.22	
19	.14		.23	
20	.15		.24	

PERSONAL.

Mrs. Charles F. Dencklau, of 119 Crescent avenue, is registered at Hotel Statler, Buffalo, N. Y.

A. L. Force and daughter, Miss Lillian A. Force, of Duer street, are spending a few days at Seaside Park, as the guests of Mr. and Mrs. E. E. Walling, at their summer home.

Mrs. Leslie R. Fort and children, of Cedarbrook road, returned today from Spring Lake, where they have been sojourning for two weeks.

Former Judge William Newcorn, of West Front street, has returned from Atlantic City for a few days.

The Misses Ida and Helen Hummel, of Duer street, have returned Asbury Park where they have been spending two weeks.

Mr. and Mrs. William Terry, of West Fourth street, will spend the next two weeks at Asbury Park.

Mrs. Charles Vincent and family, of New street, will leave tomorrow for Asbury Park where they will spend their annual vacation.

William Meyer, of the Atlantic & Pacific Tea Company, is enjoying a vacation of two weeks.

Albert Fritts, of the North Plainfield Fire Department, will return to his duties Monday after a ten days' vacation.

ESTABLISHED PRECEDENT FOR LOCAL EXCURSIONS

Three sections of tired but happy excursionists arrived in this city between 9 and 9:30 o'clock last night after an enjoyable outing at Asbury Park and Ocean Grove, under the auspices of the Watchung Council of the Knights of Columbus. The affair was one of the most orderly of its kind that ever went out from this city, being due to a large extent to the work of the enterprising committee of 105 knights who looked after the interests of the excursionists going to and coming from the shore.

Not a single accident was recorded to mar the day's outing and ideal weather conditions greeted the recreation seekers at the seaside resort. Many took advantage of the excellent bathing that makes Asbury Park famous especially during the month of August while others took side trips in motor boats down Deal Lake and automobile tours going through the various coast resorts near Asbury.

NOTHING MAY BE VERY FUNNY.

Weedon Grossmith Proved It to Henry Irving's Satisfaction.

In "From Studio to Stage" Weedon Grossmith tells us of his invitation to play Jacques Strop to Henry Irving's Robert Macaire. He says it took his breath away. Irving told him that he had received good reports of the young actor from Booth and Jefferson in America and arranged to pay him £10 a week if that would be enough.

"I didn't tell him that I would have played the part for nothing and have willingly given a premium to have done so (if I had had the premium). I positively received £10 a week to be instructed in the art of acting by the greatest actor of our time! It was worth hundreds to me both from an artistic and a business point of view. The pains and trouble Irving took with every one over the slightest detail were remarkable. I admit he was very trying at times, especially when I was doing something quietly humorous—or, rather, nothing—and he would gaze on me very solemnly and say, 'That's not funny, my boy. You must do something funny there.'

"I proved to him, however, on the first night that sitting perfectly still on the staircase looking the picture of misery was decidedly funny; at least the audience thought so—so much so that the great chief said to me afterward, 'What were you doing on the staircase that made the audience laugh so much?'

"'Nothing,' I replied.

"'All right, my boy; do it again,' he answered."

DEAD AIR IN THE LUNGS.

When You Yawn You Expel It, So Don't Be Afraid to Yawn.

With ordinary breathing the lungs are not completely filled with air, nor are they entirely emptied every time you exhale during natural respiration. This leaves a quantity of dead air in the lungs, generally away down in the lower lobes. This is called "residual" air, and after it stays there awhile and becomes foul nature casts about for some means to make you get rid of it. The yawn is the thing, so nature makes you yawn. You open your mouth to its fullest extent, throw back your head, strain with the back muscles of the jaw, and you can then feel your lungs move as they force out all the foul air and take in fresh. In this manner are the lungs actually ventilated.

Yawning also ventilates the air passages in the mouth, throat and upper portion of the chest leading to the lungs. And again yawning is really an aid to hearing.

The cracking sound which you so often hear when giving an extra big yawn is due to the stretching and opening of the eustachian tubes. These tubes communicate between the ears and the back of the throat. If they are congested, which happens when you have a bad cold in the head, people complain of deafness.

If you feel inclined to yawn then do so. It is nature's way of cleaning out your lungs and air passages.—New York American.

Curing Wood.

Wood has contagious diseases! A stick of wood in a lumber yard may be sick and infect other timbers, which later may develop the disease when they are supporting great weights in a new building. Some of the diseases are so contagious that in a building they will jump several feet across masonry or brick to some stick of healthy wood. Cures have been discussed by the American Society of Mechanical Engineers. Most of the diseases are varieties of dry rot caused by fungus, and most of the varieties of the dry rot fungi cannot stand heat much over 100 degrees, so the most likely cure is to close a building up tight, if any beams are infected, and heat it up to 120 or 140 degrees. Even this is not always successful, for ends of beams are buried in the outer brick walls, and the heat may not reach them.—Exchange.

Called.

"Tillie," he said, "I had a strange dream the other night. I dreamed that I started to say something to a certain pretty girl and she stopped me. 'No, George,' she said, 'you mustn't tell me you love me—not yet, anyway. Wait till I weigh 133 pounds!'"

"One hundred and thirty-three pounds!" exclaimed the lovely maiden to whom he was telling his dream. "Why, George, that's exactly what I weigh!"

What could George do, even with his story unfinished, but 'fess up!—Chicago Tribune.

—For quick results use Press want ads.

Friday and Saturday Specials

AT THE BIG STORE

No Specials Charged or Send C. O. D.

IN THE NEW SHOE DEPARTMENT.

Sale of Broken Lots Women's Pumps and Oxfords in black, grey, white and walnut brown nubuck; velvet; black and brown calf; patent leather, and white nubuck and canvas; original values up to $5.00; at this sale $2.29

CHILDREN'S ROMAN SANDALS

In black, patent leather, white buck and tan calf; sizes 5 to 11; this sale $1.19

HOUSE DRESSES

In colored percales; low neck models; a two days' closing price at 79c

JAP SILK WAISTS

All silk, in white and black; short sleeve; low collar; for two days at 98c

CHILDREN'S ROMPERS AND DRESSES

In plain pink, blue, tan and white; nicely embroidered; selling at 49c

ELMDALE SEAMLESS SHEETS

This is a quality that will give excellent wear and is full 81x90 size; a 65c sheet, for two days at 49c

RAJAH SILK PONGEE

Assortment of colors; 27 inches wide; sold all season for $1.00 yard, special at 79c

Two days' closing price on Flaxons, Tissues, etc.; 27 inches wide 17c

SUMMER DRESSES

In Ratine and Ramie Linen; latest models; some worth double the price, at $3.98

AXMINSTER RUG SPECIAL

Size 18x36; $1.00 Rug, at 75c

HOSIERY

Women's Boot Silk Stockings, in black, tan and white; high spliced heel; lisle heel and sole; those which we sell as exceptional value at 50c regularly; at this sale 42c

Infants' Lisle and Silk Sox, plain colors and fancy tops; sizes 4 to 8; all worth 25c, at this sale 17c pr., or 3 pr. for 50c

MEN'S SHIRTS

A variety of elegant patterns of soft cuff negligee shirts, in materials that warrant a regular price of $1.50; for two days we offer them at 98c

BOYS' WASH SUITS

Arranged in two lots for two days' selling; a variety of patterns—
Lot No. 1, values to 75c, at 49c
Lot No. 2, values to $1.50, at 98c

PARASOLS

A chance to get your pick from a variety of patterns arranged in lots—
Lot No. 1, values to $2.00, at 98c
Lot No. 2, values from $2.00 to $4.00, at $1.59
Lot No. 3, Children's Parasols, up to $1.50, at 69c

PEANUT STRAW HATS

Various shapes; sold formerly up to 69c, special at 19c

WASH SKIRTS

Lot of these skirts in white and tan left from the summer's selling, special at 98c

THE SOAP AND BALSAM PILLOW COMBINATION

Just received another shipment of Sanative Balsam Soap, which, with each cake we give a 50c fine Balsam Pillow; the combination 25c

CASHMERE RUG SPECIAL

Size 36x72; $2.25 Rug, at $1.75

AUGUST FURNITURE SALE

Just keep these three words in mind while you think over what you need to complete your home furnishings, or to replace a discarded piece, then come to this sale and see the gratifying prices. There is scarcely an article that has escaped the stroke of red ink.

COME AND SEE.

WOMEN'S SHOES

Woodhull & Martin Co.

CHILDREN'S SHOES

"The Store That Gives You 5 Per Cent. Profit Sharing Coupons." On Your Cash Purchases.

BLIND MAN WRITES HIS OWN LETTERS

Specimen of His Typewriting Which Is Done By the "Tuch" System.

One of the individuals who has helped to establish the name of Plainfield firmly in the minds of home seekers in different parts of the country and one who has probably done more than his share in advertising the "city beautiful," is Percy W. Cannon, the blind chair caner, of 837 East Second street. Living in a world of utter darkness and never knowing what it meant to enjoy the things that the normal person requires to make life worth living, Cannon is known the city over for his humor and wide knowledge of earthly happenings and is a favorite with persons of every age, sex and nationality with whom he comes in contact while engaged in his daily labors of conducting a miscellaneous store in his home on East Second street.

He is frequently seen shopping in Plainfield's business section and is almost infallible in picking out the store or shop he wishes to enter. Cannon has made himself a conspicuous figure by his whistling, and as he winds in and out through the throng of shoppers picking his way with a lead tipped cane he always has a hymn on his lips.

For some time the blind man was a student in the New York School for the Blind and during his course in that institution he learned to read books printed for the blind. Those who pass his home on Sunday or holiday afternoons see the blind man sitting on the front porch fingering a pamphlet but at the same time looking blankly into space. He is reading with his fingers the raised figures on a book published for the blind and is deeply interested in some masterpiece or exciting romance.

Cannon can also operate the typewriter by the "touch" method and, although he has never seen the instrument he handles, all of his own correspondence with the aid of the machine. That he has mastered the self-writing machine despite his affliction is indicated in the letter, which he writes to the Asbury Park "Evening Press" and which is given herewith just as it was written:

837 E. econd St. Plainfield, N. J.
Aug. 5, 1913

Asbury Press

"Dear friezd

"Inclosed you will find Fifty cents for which please continue to send me the Daily evening PRess.

I am a Blind man And My Mother reads it to me I spent one week this Summer at the Trojan On 307 Lake Ave I had A Nice time If I was rich I I wouldhavestayed all the Summer I am writing this letter myself I was taught ti write When I was A pupil in the Newyork School for the Blind on ninth Ave. Tg they taught me to cane chairs To read with My fingers And now I do thes things nd akso keep a littlestore Itell my diferent bot le of soda eatwr by tying pieces of stirng o Them I make o myown fire And do all myfillingup of candy cases I telltime with myfingers And I am a llike your paer.

SF you can continue to send it through Aug

From Your happy Blind friend
"PERCY W. CANNON
837 E.
Plainfld
N. J.

THE TEMPERATURE.

The temperature report from The State Trust Company today is as follows: 9 a. m., 75 degrees; 11 a. m., 83 degrees; 1 p. m., 84 degrees.

Mrs. Walter Conklin and son, of Bound Brook, spent today in Plainfield with relatives.

—Press want ads. pay

—For quick results use Pres want ads.

—Every day is "Election Day" with the shoppers of this city. Every day some store receives a vote of confidence, presaging continued support, from the housewives. The store whose ads present the widest variety of opportunity news is "elected," always. For such a store brings ACTUAL RELIEF to the people from the oppression of high prices—not, as is often true in politics, mere promises of relief.

Headquarters for

GIBSON'S RYE

E. C. WESCOTT,
115 East Front Street.

Another Special Corset Offer

$1.00 and $1.50 Models Reduced for Saturday to Only **79c**

Most serviceable garments, well tailored, of the good kind of materials; styles are medium bust, with long and medium hips, and at this price it would certainly pay you to buy even three or more—they are such exceptional values.

TEPPER'S

PEERLESS BICYCLES for Ladies and Gents, with all latest fixtures and coaster-brakes, guaranteed for one year, $22.00; assorted sizes.

Big reduction on all makes of tires.

Phil. Mechanik
Park Ave., Cor. Fourth St.
8 8 tf f

The Word National

when applied to a bank, indicates that it has a federal charter and receives careful inspection of the Government.

The City National Bank cordially invites your account and affords you the best modern facilities.

ORGANIZED 1875.

CITY NATIONAL BANK
PLAINFIELD, N. J.

Capital $150,000.00 — Surplus and Profits $300,000.00 (all earned)

Deposits $2,800,000.00

4% Interest paid on Savings Accounts.

3% Interest paid on Checking Accounts of $500 and above

Safe Deposit Boxes for rent $5.00 and up per year.

Every Member
of the Family will enjoy
the Famous
Bartholomay
Rochester
Rienzi Beer
Keeps you healthful and vigorous these warm days.
Bartholomay Means Quality.
Distributed by
Henry Haurand
Plainfield, N. J.
Telephone 229
BARTHOLOMAY MEANS QUALITY

Bound Brook.

Mr. and Mrs. Fred Voorhees have gone to Bethel, Conn., for a few weeks.

Mr. and Mrs. I. Voorhees Fisher of Newark, were recent visitors with Mr. and Mrs. Frank Fisher, of Cedar street, South Bound Brook.

Miss Violet Dunn, of Elizabeth, is visiting her father, Joseph T. Dunn.

Mrs. Humann, of New York city, is spending the month of August with Mrs. Charles McChestney.

Mrs. Alice L. Drake and son, Arthur, have removed from Miss Carr's house on High street to the Scheuer flats on John street.

The Board of Education of the borough will hold a special meeting tomorrow night.

Mrs. Augustus C. Leibe and son, Frank, have returned from a visit with relatives at Newark.

Mr. and Mrs. Wilbur G. Voorhees, of Fairfield, were visitors with Mr. and William D. Voorhees, of Beechwood Heights, yesterday.

Mr. and Mrs. Nelson M. Giles, of Harris Lane, were at Flemington yesterday, taking in the sights of the fair.

Miss Nellie Rapalye, of Somerville, is visiting Mr. and Mrs. Luther C. VanZandt for a few days.

Westfield.

Miss Lillian Perry was injured in New York Wednesday when a hammer fell from a building as she was passing beneath. Her father, Joseph Perry, went to the city to care for her.

The Board of Education has notified the Playground Commission that the apparatus installed on the Washington School Park must be removed. The board takes this action on account of the complaints of the people in the neighborhood concerning the noise the children make.

Whitehouse.

Miss Ada Schomp entertained the Jennie Wren Club at her home in East Whitehouse yesterday afternoon.

Mr. and Mrs. Stephen LaTourette, of Bedminster, left Wednesday for Albany.

A sociable was held on the lawn of the Reformed church, of Peapack, last night under the auspices of the Christian Endeavor Society.

Miss La Vanche H. Kagan, of Jersey City, is at her former home in Peapack.

Miss Mable Metzler, of Gladstone, has gone to Bernardsville, where she has taken a position.

Miss Mattie Novellie, of Centreville, arrived home Wednesday from a visit to Mr. and Mrs. Harvey Brown at Clover Hill.

Miss Mary Sutton, of New Germantown, is visiting Miss Verna Cole, of Centreville.

Mr. and Mrs. John Van Derveer, of New Brunswick, are visiting Mr. and Mrs. Frederick E. Van Derveer, of East Whitehouse.

Mr. and Mrs. Howard Smith and Mr. and Mrs. Bowman Harris, of Trenton, are guests of the family of Henry La Tourette, of Centreville.

Mr. and Mrs. Joseph Taylor, of Centreville, returned Wednesday from a visit to Mr. and Mrs. William Davis, of Three Bridges.

Edward Housel and family, of South Branch, are visiting Mr. Housel's father, David Housel, of Centreville.

Miss Elizabeth Stout, of Trenton, is the guest of Miss Wilhelmina Lane, of Centreville.

Rev. William Mahon, former pastor of the Methodist church, of Centreville, is visiting Cornelius C. Lane.

Rev. Sylvanus D. Decker, pastor of the Methodist church, of Lebanon, will lecture in the Potterstown school house August 17.

The annual harvest home of the Reformed church, of Readington, will be held on the meadow on Frank N. Cole's farm next Wednesday afternoon.

German Valley. and Chester

Professor George H. Sliker, of Pleasant Grove, is a guest of Mr. and Mrs. Edeson J. Neighbour, in German Valley.

Mrs. William J. Taylor, of Bound Brook, is visiting in Chester.

Rev. and Mrs. Thomas T. Crawford, of Bernardsville, are camping on the Burr farm, near Chester.

Miss Matilda Wilson, of Philadelphia, is visiting Mr. and Mrs. Charles Swackhamer, in German Valley.

The Washington Township Board of Education has engaged Miss Laura Dufford to teach the Philhower School, near German Valley, the coming year.

Miss Beulah Hoffman, of German Valley, is entertaining Miss Edna Smith, of Phillipsburg.

Raymond Neighbour, of German Valley, has just been promoted to assistant superintendent in the Vernoy stone quarry.

Miss Sedora F. Lindabary, of Chester, is visiting Mr. and Mrs. George W. Howell, in Liberty Corners.

The Sunday-schools of German Valley ran an excursion to Lake Hopatcong, today.

Mrs. Ella Greinn,, of Brooklyn, is a guest of Mr. and Mrs. William Swackhamer, of German Valley.

Mrs. Morris V. Crater and Miss Bessie Crater, of Elizabeth, are visiting Mr. and Mrs. John Bird, in German Valley.

Samuel E. Caldwell, of Newark, visited Elmer E. Beams, in Chester, this week.

Mr. and Mrs. Frank Lewis, of Irvington, are spending August with the latter's parents, Mr. and Mrs. Reuben C. Carlisle in Chester.

'Plains & Fanwood.

Miss Ethel Pence, who has been the guest of Miss Sallie Kyte for several days, has returned to her home in Brooklyn.

The regular meeting of the Lend-a-Hand Society was held this afternoon in the Baptist church.

Miss Ruth Hetfield, of Stout avenue, is entertaining Constance Loux, of Newport.

Mrs. George Dunn, of Front street, is staying at Asbury Park.

Mr. and Mrs. John Alberts, of Farley avenue, have left for Long Branch, where they will spend the balance of August.

Dr. H. K. Carroll, the pastor, led the prayer meeting held last night in the M. E. church.

Mrs. John Alberts, of Westfield avenue, has returned to her home from a visit at Long Island City.

Mrs. Frank Hosinger, who has been ill for several days at her home in Park avenue, is reported to be steadily improving.

Robert Suydam, of Westfield road, has taken a position at the plant of the Garwood Electric Co. in Garwood.

Mrs. William Robertson is steadily improving from her recent illness.

Miss Rose Thomae, of North avenue, will leave tomorrow for Bound Brook, where she will visit her cousin, Miss Mary Thomae.

Mrs. F. W. Westcott, of the borough, tendered a "Bridge" party to a number of her friends yesterday afternoon.

Miss Margaret VanHoesen has returned from a short stay with Mr. and Mrs. Frank Washburn, of Westfield.

Russell K. Burne left for his home in Boston, Mass., yesterday, after a week's stay with Edgar Broach, of Park avenue.

The two local schools, No. 1 and 2, are being put in condition for the fall term, which will begin September 10. New floors, blackboards, desks, etc., will be installed.

Mountain avenue which has long been considered a dangerous point, where it takes a shap turn to the left at "White" bridge has now lost a large part of its terror to the automobilist. A gang of men have been at work for the past few days cutting down trees on either side of the road so as to give a clear view. The embankment at both sides of the road has also been removed.

Mrs. John Farley and son have removed from their home on Hunter avenue, where they have resided for the past five years, to Plainfield, where they will make their future home.

Sidney Lidgate left today for a stay of several weeks with his aunt, Mrs. William Barter, of New Canna, Conn.

High Bridge-Califon.

George Waters, of West Terre Haute, Ind., is visiting Califon and vicinity. Mr. Waters was born at Anthony, and went west forty-two years ago. This is his second trip east.

Archibald Seals, of Farmersville, underwent an operation at Muhlenberg hospital, Plainfield, Tuesday.

Mr. and Mrs. Frank Merwith, of High Bridge, are at Easton, Pa.

Floyd Hoffman, of Califon, is at Lake Hopatcong for his vacation.

Mrs. Caroline Canfield, of Newark, eighty-four years old, is visiting her sister, Mrs. Elizabeth Roberson, ninety-eight years old, at her home at Fairmount.

Miss Viola Cregar, of Newark, is spending part of the summer with her grandparents, Mr. and Mrs. Thomas B. Cregar, at Bunnvale.

Hunterdon County.

Joseph A. Crater and family, of Newark, after spending a few days with his parents, Mr. and Mrs. John W. Crater, in Glen Gardner, returned to their home Wednesday.

Edward C. Green, of Glen Gardner, is kept from his work on account of illness.

Miss Beatrice Oakley, of Elizabeth, is visiting her parents in Pattenburg.

Mrs. Harry Streeter and son, Paul Streeter, of Hampton, are visiting in Pattenburg.

Miss Dorothy Oakley, of Pattenburg, is in Elizabeth.

Former Freeholder J. Henry Hawk of Union, is spending a week in Flemington.

Miss Florence Bowlby, of Newark, is visiting her parents, Mr. and Mrs. Stewart Bowlby, in Hampton.

Miss Anna Sell, of Newark, is at the home of her parents, Mr. and Mrs. William Sell, in Hampton.

Dunellen & Vicinity

On the grounds of desertion, Mrs. Emma Barfuss has been granted an absolute divorce from her husband, Gustav Barfuss, of Dunellen, according to a decree of Chancellor Edwin R. Walker. Mrs. Barfuss also was awarded the custody of her two children.

Chicken thieves have again become active in this vicinity. Several days ago James Y. Wilson whose home is in New Market road, lost seven fowls, and yesterday Frank Reynolds of Centre street, found that his coops had been looted of nine of his choicest fowls. The police are investigating and have several suspects under surveillance.

Miss Hazel Watson has returned from a short stay at Asbury Park.

Henry Wrage was among those who went from this vicinity to the Flemington Fair.

Mrs. Margaret Touzeau has been entertaining Miss Milly Martin, of Brooklyn.

Mrs. A. N. Randolph recently entertained Miss Mary Drake, of Clinton.

Street Commissioner Goldson W. Smalley, of Dunellen, has fully recovered from his recent illness.

Mr. and Mrs. John Marien recently entertained Dr. Samuel N. Hinman, of Cranford.

Mrs. Gilbert A. Herlich has returned to her home in Newark after spending several days in Dunellen as the guest of Mrs. Adam Herlich.

Dr. and Mrs. Thomas H. Platt have gone to Vineland to spend the month of August.

Henry Smalley, of the River road, Piscataway, is entertaining his mother, Mrs. Sarah Smalley.

—For quick results use Press want ads.

Somerville

Mrs. Joseph Vickery, Jr., and sister, Miss Mary Butler, of Trenton, Miss Mary Coughlan, of New York city, and Miss Elizabeth Reed, of Hampton, are spending some time with Mrs. G. V. H. Weaver, on Mechanic street.

Mrs. William G. Tunison died suddenly yesterday morning at her home on East Main street. She had been ailing for some time, but it was thought that she would soon recover her usual health, and her sudden death came as a shock to her family. Her husband survives her. The funeral services will be held from the house tomorrow afternoon, at 2.30, and interment will be in the new cemetery at this place.

Ernest Lougee is spending his vacation with relatives in Canada.

Mrs. A. A. Lawton is spending two weeks with her mother, Mrs. Belt, at Baltimore.

The Misses Leona and Ruth Carberry are spending some time with relatives at Hampton.

Mrs. Houston Brown and son, George, are spending a month at Asbury Park.

The Rev. F. J. Soule, pastor of the Baptist church, has gone to Alma, Mich., where he will spend the month of August.

Assistant Postmaster A. A. Reger and wife will leave tomorrow for Portland, Me., to be absent two weeks. Former Sheriff S. Schoonmaker and family will also accompany them, and all will be located on Peek's Island, in Casco Bay.

Probation Officer and Mrs. J. B. Osbourn left today for Yarmouth, Nova Scotia, to stay until September.

The Rev. and Mrs. C. C. Silvester are at South Royalton, Vt., as guests of Mrs. D. C. Sinclair.

Mr. and Mrs. T. G. Winsor have been entertaining the former's sister, Mrs. Charles Judd, of Pittsburgh.

Charles Schwed and daughter, Miss Emilie, are spending a month in the White Mountains, N. H.

Announcement is made of the marriage of Henry Weill of this place, to Miss Clara A. Hauger, the ceremoney taking place at the home of the bride at Northport, L. I., on Monday last. Mr. and Mrs. Weill left at once after the ceremony for Atlantic Highlands, and on their return will reside in a newly-furnished home in East Somerville. Both have a large circle of friends, who wish them life-long happiness.

Raritan

The Rev. Frederick M. Leonard, of Somerville, will preach at the Reformed church on Sunday, in the absence of Rev. J. J. Hoffman, the pastor, who is away on his vacation.

William F. Greene has returned from a visit to Boston.

Miss Katherine Winters, aged 12 years, died yesterday afternoon, in Somerset Hospital, following an operation. She was the daughter of Thomas Winters, and is also survived by three sisters Rose, Margaret and Anna Winters. She was taken to the hospital about a week ago, and under went an operation, and it was thought she was doing nicely, when she was compelled to undergo a second operation, which was more serious.

ANNIVERSARY WEEK TALENT HAS SOME LOCAL INTEREST

Harry Lamont, a cousin of Leon Texier, treasurer of the Plainfield theatre, will appear at Proctor's Front street house the fore part of next week in the head-liner act "Fun on the Ocean," a musical comedy of unusual merit, with a wonderful display of scenic and electrical effects. Lamont is one of the few vaudeville leaders who carry their own scenery and his act will probably be a strong drawing card.

Lamont appeared in this city some time ago as a imitationalist and was given a big hand by enthusiastic audiences. Texier and Lamont launched their theatrical careers together twelve years ago and after appearing before the footlights on an eleven months' circuit Texier tired of the show business and left the stage at New Amsterdam, but his cousin has followed this profession up to this time and has been eminently successful all over the country.

ASK FOR PROTECTION.

(By Telegraph to The Daily Press.)

Houghton, Mich., Aug. 8—The non-union miners employed by the Quincy, here, asked for protection in returning to work. Many Calumet and Hecla non-union men are registering to return to work. The company had 1,600 men at work this morning.

L. K. LIGGETT IMPROVING.

(By Telegraph to The Daily Press.)

Boston, Aug. 8—It was announced at the Corey Hill hospital, this morning, that Louis K. Liggett, president of the United Drug Company, was improving rapidly from his operation for appendicitis.

YESTERDAY'S WEATHER.

Maximum temperature	84
Minimum temperature	64
Mean temperature	74
Normal temperature	73
Precipitation	0.66
8 a. m. temperature	72
8 p. m. temperature	72

WHITMAN TO RUN ON FUSION TICKET

Agrees to Accept District Attorney Nomination.

UNITED FIGHT ON TAMMANY

Says "Union of All Forces Is of Far Greater Importance Than Division Among Parties of Offices or Distribution of Patronage."

New York, Aug. 8.—Before leaving the city for Bretton Woods, N. H., Charles S. Whitman in a letter to Norman Hapgood, chairman of the citizens' municipal committee, accepted the fusion nomination for district attorney of New York county without condition or equivocation.

In his letter Mr. Whitman made no reference to John Purroy Mitchel, fusion nominee for mayor, although he pledged himself to fight for the election of the entire ticket. His decision was announced after a day of conferences with Republican machine leaders. In his letter Mr. Whitman said:

I accept the fusion nomination for district attorney and will exert every effort to elect the entire anti-Tammany ticket. From the first my determination has been to do nothing to weaken the fusion movement. The real question has been how to lend it my most effective support. For the reason that you and others urge upon me that my acceptance will give strength to the ticket, and because a third ticket in the field would insure Tammany success, I have determined to accept the place that has been allotted to me, irrespective of any other question.

Why He Delayed Acceptance.

I have delayed making the announcement of my position because I have felt it my duty to hear in full the views of those who so loyally supported me and to take the opportunity of expressing my own views to them upon the situation.

It has been urged upon me that the decision of the fusion committee was dictated by partisan motives and accomplished by partisan methods. The fact remains that a fusion ticket has been arranged and that this is no time for the division of the anti-Tammany forces.

The Republican party in the constitutional convention which provided that municipal elections should be separated from state elections recognized the principle that municipal government should be divorced from party government. The willingness of the Republican party to participate in the union of citizens for the common good was based upon a recognition of this principle, and the Republican party deserves great credit, with it 180,000 enrolled voters, in placing the general welfare above party advantage.

The Republican party best serves itself in supporting the fusion movement, for by so doing it commands the respect of the community. It is stronger as a party in the state and the Union for joining forces with all good citizens, regardless of party, against corruption in the city of New York, than by selfishly insisting upon the selection of any particular Republican for any particular office.

Ambition Subordinated.

The purpose of the fusion committee was to bring about concerted action to secure the most efficient and honest government possible for the city of New York. The union of all citizens in this common cause is of far greater importance than the division among parties of offices or the distribution of patronage.

Personal ambition or partisan feeling must be subordinated to the public good. The movement inaugurated by your committee should receive the support of all voters of all parties who wish to put an end to commercial and political graft, and who wish to establish business administration in the great city departments, the carrying forward of the great administrative work of the development of transit, protection of health, preservation of order, the assurance of safety, the abolishment of special privilege in any form, and the general welfare of this, the greatest of our cities.

The selection made by the committee assure co-operation along these lines by all the candidates, and all should now unite in making their election sure. I will do my part.

SPREAD CROP MOVING FUNDS

Central Banks Will Loan Treasury Deposits at Low Interest.

Washington, Aug. 8.—That the banks which receive crop removing funds from the treasury will have to make loans to the smaller banks in their section at reasonable rates of interest was the keynote of the treasury department plan for the distribution of funds announced by Secretary McAdoo at the money conference. The secretary declared that the burden of relieving stringency and furnishing the money to move the crops will in the last analysis fall upon the small banks.

More than a hundred bankers from all over the south attended the conference by special invitation of the secretary. Their meeting was an executive one. The administration currency bill was explained by Chairmen Owen and Glass of the two congressional banking committees.

BRYAN BIGGER THAN A CIRCUS

Stroudsburg, Pa., Wants State Police to Watch Pickpockets.

Stroudsburg, Pa., Aug. 8.—Expecting an unusual representation of pickpockets when William J. Bryan makes his Chautauqua address here on Aug. 28, the borough fathers at their regular monthly council meeting have taken decided action. Secretary Williams was directed to ask Superintendent Groome to have the state constabulary force here on Bryan day. The occasion is expected to draw a larger crowd than any circus day in the last twenty-five years.

Weather Forecast.

Increasing cloudiness and warmer today; tomorrow showers; light to moderate southeast winds.

—Renting a nat, or house, or other property, is strictly "a classified advertising matter." Any other way of finding tenants is impracticable, costly and—sometimes—impossible.

SENATOR LIPPITT.

Desk Covered With Cotton Fabrics In Tariff Debate.

Senator Lippitt of Rhode Island converted the senate into a textile school. His own and neighboring desks were covered with cotton fabrics, designs of which were displayed on a wall map, while another large chart contained figures of the cotton textile industry. He charged discrimination against the higher grade of goods of New England in favor of the coarser goods made in southern mills. This was hotly denied by Senator Simmons and other Democrats.

POLICE PROBE PLOT TO POISON FAMILY

White Substance In Coffee Found to Be Arsenic.

Yonkers, N. Y., Aug. 8.—City Judge Beall and the police are investigating what appears to be an attempt to poison the family of Edwin Williams, twenty-nine years old, an employee of the Otis Elevator company, who lives at 86 Nepperhan place. Mr. and Mrs Williams have five small children, and Williams' father, Elkin Williams, resides with them. Mrs. Williams said that she fears a plot to poison her.

On July 4, she said, a punch was made in their home, and just as it was about to be served she noticed a white sediment in the bottom of the pitcher. She called her husband's attention to it, and as both suspected something was wrong with it, it was thrown away. Two weeks later, she said, she noticed a whitish powder on hash which she was about to cook. She threw this away. Last Friday her suspicions again were aroused by the whitish appearance of the coffee as she was about to pour it for breakfast. She says her husband and his father said little when she called their attention to it, and she set it aside. After the men went to their work in the elevator factory she took some of the beverage to Dr. H. T. Wolff of 151 Linden street to have it examined. He reported that it contained enough arsenic and sugar of lead to kill a person.

SMITH ANSWERS CONNOLLY.

Declares Charges Against Him Are Actuated by Politics.

Albany, N. Y., Aug. 8.—Matthew J. Smith, district attorney of Queens county, through his attorney, Arthur J. Warner, filed with Governor Sulzer an answer to charges preferred by Borough President Connolly, alleging neglect of duty. Warner told the governor the charges were inspired by political motives and that the answer was a complete refutation of every allegation.

Similar charges were preferred against the district attorney by Samuel Piser during Governor Dix's administration. They were dismissed.

The governor informed Mr. Smith that he had not yet read the charges, but that if there were any reason after studying them and Mr. Smith's answer to believe that Mr. Smith had been guilty of wrongdoing, he would appoint a commissioner to take evidence.

BODY WASHED ASHORE.

Mrs. Smiley Had Been Suffering From Nervous Breakdown.

Revere, Mass., Aug. 8.—The woman found dead and with part of her clothing missing on the beach at Point of Pines was identified as Mrs. Allen T. Smiley of Malden. The name "Ruth M. Woodworth" written in in ink on her underclothhing was her maiden name. She had been suffering from a nervous breakdown for some time and left home when her sister, Mrs. C. A. Morgan, was asleep. It is not known how Mrs. Smiley met her death.

WEATHER EVERYWHERE.

Observations of the United States weather bureau taken at 8 p. m. yesterday follow:

	Temp.	Weather.
New York	71	Clear
Albany	76	Clear
Atlantic City	72	Clear
Boston	64	Clear
Buffalo	72	Clear
Chicago	82	Cloudy
St. Louis	90	Cloudy
New Orleans	80	Cloudy
Washington	78	Cloudy

—The Daily Press is always glad to receive an advertisement for the classified columns over the 'phone.

—Read Press want ads.

Spend less time

In the kitchen—reduce the drudgery of housework. You can do it by using Sargent's Gem Food Chopper, a real time-saver and labor-lessener. It takes the place of chopping bowl and knife and does better work. Chops food of all kinds, but does not tear, mash, squeeze or grind. Chops in pieces of uniform size, fine, coarse or medium. Easy to operate, easy to clean, self-sharpening, nothing to get out of order.

Special One Week Sale

Sargent's Gem Food Chopper,

Our regular 85c size, special at 59c

With 5 knives and cook book.

Our Hammock sale is still on.

A. M. GRIFFEN CO.

119-121-123 E. Front St., Plainfield, N. J. two 'Phones, 6—214

NEW JERSEY CENTRAL

TRAINS LEAVE PLAINFIELD

For New York—2.10, 3.41, 5.08, 5.41, 5.52, 6.27, 6.55, 7.22, 7.26, 7.41, 7.44, 7.55, 7.58, 8.12, 8.30, 8.36, 8.43, 9.29, 9.53, 10.20, 11.20, 11.52 a. m., 12.28, 12.58, 1.44 (2.11 through seashore train), 2.25, 2.39, 2.55, 3.22, 4.01, 4.12, 4.36, 5.39, 6.18, 6.45, 7.41, 8.27, 9.27, 9.30, 10.15, 10.36, 11.43 p. m. Sunday—2.10, 3.41, 5.41, 7.23, 7.58, 8.52, 9.34, 9.40, 10.37, 11.52 a. m., 12.33, 12.58, 1.28, 2.09, 2.39, 2.55, 3.17, 4.29, 5.34, 6.57, 7.14, 8.13, 8.27, 8.35, 9.42, 10.28, 10.36 p. m.

For Newark—5.08, 6.27, (7.05 through train to Newark), 7.41, 8.36, 9.29, 10.20, 11.20 a. m., 12.28, 1.44, 2.39, 2.55, 4.12, 4.36, 5.39, 6.18, 7.41, 8.27, 9.30, 10.36 p. m. Sunday—7.23, 8.52, 9.34, 10.37 a. m., 12.58, 1.28, 2.55, 3.17, 4.29, 5.34, 7.14, 8.13, 8.35, 9.42, 10.36 p. m.

For Easton, Bethlehem, Allentown and Mauch Chunk—5.18, *8.17, 9.49, 11.20 a. m.; 2.00, 2.28, 5.21, (5.43 Allentown and Mauch Chunk), (6.59 to Easton) p. m. Sunday—5.19, 10.24 a. m.; 1.58, (5.43 Allentown and Mauch Chunk), 7.05 p. m.

For Wilkesbarre and Scranton—5.18, 9.49 a. m., 2.28, 5.43 p. m. Sunday—5.19, 10.23 a. m., 5.43 p. m.

For Red Bank, Long Branch and Asbury Park, etc.—3.41, 7.05, 8.12, 11.20 a. m., 12.58, (3.22 Red Bank only), 4.01, 4.36, 6.18, 8.27, 11.48 p. m. Sundays—7.58, 8.52 a. m., (2.09 Red Bank only), 3.17, 8.35 p. m.

For Atlantic City—3.41, 9.29 a. m., (12.28 Saturdays only), 3.22. Sunday—9.40 a. m., 2.09 p. m.

For Philadelphia—6.42, 7.39, 8.45, 10.43, 11.53 a. m., 12.42, 1.22, 2.45, 5.13, 6.44, 8.47, 9.46, 10.48 p. m., 1.20 a. m. Sunday—5.19, 8.45, 9.39, 9.56, 10.43, 11.41 a. m., 12.42, 1.44, 2.45, 3.42, 4.38, 4.55, 6.38, 6.44, 8.47, 9.46, 10.54, 11.54 p. m.; 1.20 a. m.

For Baltimore and Washington. Daily—7.45, 10.45 a. m., 12.42, 2.45, 6.44 p. m.

*Except Mauch Chunk. 7 5 13

RASPBERRIES

large, fresh and juicy—just right for your table, or for preserving. Also all the other Fresh Fruits and Vegetables of the season at Reasonable Prices. Prompt Deliveries.

W. W. Dunn
THE PARK GROCER
Duer Street and Lincoln Place.

Kindling and Grate Wood.
Prompt deliveries. Orders received at
89 SOMERSET STREET.
JOHN MOBUS.
P. O. Box 320. Telephone 'Q-F-49

RITZ Inc.
BABCOCK BUILDING
CANDIES, ICE CREAM
DAINTY LUNCH

TRUNK AND BAGGAGE TRANSFER
Promptness and Reliability Guaranteed
Hoagland's Express
Office, 116 West Second St.
Telephone 883-W.

The departure of the cook or maid does not prostrate the lady who knows the efficiency of Press want ads.

And want ad-reading servants are of the desirable class.

NEUMAN BROS.

GROCERIES—We invite you to try our groceries and be convinced that we handle only the best.

FRUIT—Some home grown, some are from California and Florida and some imported. Delightful in flavor and condition.

VEGETABLES—All that the gardens afford. Fresh every day.

BUTTER—Just a taste, and you will be our customer.

TEA AND COFFEE—The right kind for iced drinks.

NEUMAN BROS.

GROCERS

Watchung Ave. and Fifth St. Telephone 760

Efficient and Rapid Delivery Service to All Parts of the City

Mono Storage

SAFE, SOUND, SECURE

A Building of Concrete and Steel

WAREHOUSE

North Avenue

OPP. FREIGHT HOUSE

125 East Front Street

HAND'S EXPRESS CO.

OLD RELIABLE

STORAGE

All Rooms Separate, Light and Dry

Furniture Packed and Shipped

Office 69 Somerset St. 'Phone 541

AUCTIONEERS.

MURRAY'S

Storage Warerooms

At 326 to 332 West Front Street, near Grove Street. The oldest storage in the city, formerly the Plainfield Storage Co. Over 40 separate rooms, dry and airy, large and small, at very moderate prices. Many years' experience in handling, buying, selling, packing and appraising goods.

ROBERT MURRAY, Auctioneer. 'Phone 666.

The Leading

Auctioneers

W. A. SCHORB & CO.

Also Dealers in Second Hand Furniture—Bought and Sold.

120 Madison Av., Jackson Blg

Telephone 1707-W.

AWNINGS AND WINDOW SHADES

For residences, stores and office buildings.

CARPENTER SPRING SHADE AWNING

exclusively installed by us; this is the most simple, durable and artistic of awnings; raised and lowered from within.

HENRY J. SIEBERT & CO.

1147 East Jersey St.,

ELIZABETH, N. J.

(Phone 852 Elizabeth).

L. Moraller & Son

WATCHMAKERS and JEWELERS

WATCHES, CLOCKS and JEWELRY

Fine Watch and Clock Repairing a Specialty.

219 Park Ave. Plainfield, N. J.

ORGANIZED 1864

THE FIRST NATIONAL BANK OF PLAINFIELD.

A COMMERCIAL BANK WITH SAVINGS and SAFE DEPOSIT DEPARTMENTS.

FOUR PER CENT. INTEREST PAID ON SAVINGS ACCOUNTS.

ALL SEASONABLE PLANTS AND CUT FLOWERS

FLORAL DESIGN WORK A SPECIALTY.

STANLEY

159 EAST FRONT STREET.

Store 'Phone 928.

L. L. MANNING & SON,

STEAM GRANITE WORKS

Corner Central Ave. and West Front St. Opposite First Baptist Church

GOING AWAY?

You will want the Daily Press to go with you. Let the paper be a daily visitor at your hotel, boarding-house or camp for the summer. You will be lonesome without the news from home. Address will be changed as often as desired.

By mail 10 cents a week. Send the money or two-cent stamps for the time you wish the Daily Press mailed.

Be sure and say in giving your order whether you wish the Daily Press continued at your home while you are away.

—All sorts of household servants watch the classified columns of the Press when seeking positions.

PRESTER JOHN.

Legends of an Elusive Warrior of the Twelfth Century.

The famous if somewhat phantom personage Prester John, who for two or three centuries occupied so prominent a place in the historic annals of Europe and in the minds of Europeans, was, from the most reliable accounts, a Christian conqueror of enormous power and great splendor, who combined the character of priest and king and ruled over vast dominions in the orient in the middle ages. He had, it was related, established a powerful empire either in Asia or Africa, and wonderful stories were told of his victories, his riches and his power.

His mode of warfare, which was unique and entirely effective, indicates an intimate acquaintance with explosives and combustibles. He possessed an army of life sized copper soldiers mounted on brazen horses, which were charged with explosive materials, projectiles and poisonous gas. This formidable array was marshaled to the front and spat forth its deadly fumes and dangerous projectiles with horrid effectiveness, making havoc in the ranks of the enemy.

The first mention of this extraordinary man, who appears and disappears from historic annals at long intervals, occurs in the Chronicles of Otto, Bishop of Friesengen, who narrates Prester John's conquest of the Persians at Egbatana, in the extreme orient, in the year 1145.—Boston Herald.

CREATING NEW STATES.

Work That Congress May Do, but, Once Done, Cannot Undo.

Several times it has been proposed to make two states out of the state of New York. In fact, resolutions have been introduced in the state legislature once or twice, but have died in committee. The purpose has been to include all of the present state south of Westchester county in a new state to be called (in one instance) the state of Manhattan. North of the Bronx district the name of New York was still to be retained. The surrounding islands of the south—all those of Long Island sound, Long Island complete and all of the counties comprising New York city—were to be embraced within the new state of Manhattan.

The creation of a new state confers a right that cannot later be abrogated and in this respect is unique in the establishment of political areas. After the people of the district in question have decided by vote that the carrying out of a new state is desired, congress passes upon the application. Up to this point congress is supreme. Once, however, congress agrees to the new state creation and the new state becomes an established fact, then no power of the republic can undo what has been done by legislative act. No repeal can revoke the privileges of a law abiding sovereign state. — New York Sun.

Ball a Girls' Game.

Of all the games ball seems to be peculiarly a girl's game throughout the ages. The Roman girls used to strike balls with the palm of the hand to keep them bouncing or would fling them against the wall to drive them back on the return or would pass the ball from hand to hand in the ring or in a row. The ball of the olden times was much like the one now in use. It was soft or hard, as occasion demanded; it was plain with painted or embroidered cloth; it was a hollow large balloon or a small light sphere. The German poets make frequent allusion to ball as a girl's game. It was described as a first sport of summer. One writer observes, "When I saw the girls on the street playing ball then came to our ears the song of birds." The game was a favorite one with youths and maids, who would contend for the ball, that the one who gained it might throw it to the one loved best. —Kansas City Times.

An Artist at Six.

Among painters the prodigy of prodigies was Sir Thomas Lawrence. One of his earliest pictures, it is said, was produced in 1775, quite early enough, for the lovely cherub who painted it was then six years old. He was getting on in life, tottering on the verge of twelve, when the quality crowded his studio at Bath. The fates were kind to the infant prodigy when they made his father landlord of the Black Bull, Devizes, the inn where fashionable men and women called for rest and refreshment on their way to the waters. At the Black Bull the prodigy made his first acquaintance with the great world which flattered him in after life and which he flattered on canvas.—St. James' Gazette.

A Pertinent Query.

The drummer had been bragging about his achievements for a goodly time, and finally the meek little man in the corner piped up.

"Excuse me," he said, "but perhaps you can tell me why you gentlemen are called drummers?"

"Well, why shouldn't we be so called? We drum up trade, don't we?" was the retort.

"I know," said the meek little man, "but the drum is not a wind instrument."—Harper's.

Unchanged.

"That's just like Jim," said the widow, wearily, after a flapping curtain had knocked over the urn in which all that was mortal of her cremated husband had been placed and spread its contents on the floor. "Always dropping his ashes everywhere!"—Harper's Weekly.

The sinews of success cannot be borrowed. You will not really develop with any capital but your own.

—There's no job in this city that cannot be filled by a really capable worker—and all capable workers, temporarily out of work, watch the Press "help wanted" ads closely.

PERSONAL.

Mrs. C. Clarence Maxson, of Westerly R. I., and Miss Jessie Utter, of this city, are enjoying a pleasure trip which will include Montreal, Quebec, the Saguenay river and the White Mountains.

Mr. and Mrs. Raymond Smith, of Madison avenue, are receiving congratulations upon the recent arrival of a boy. Mrs. Smith and her daughter and son, will leave soon for Long Beach, L. I., where they will sojourn for a time. Mrs. Smith was formerly Miss Marguerite Ostrom, and is the daughter of Mr. and Mrs. F. T. Ostrom.

PLAINFIELD THEATRE

One Night Only

Thursday, Aug. 14th

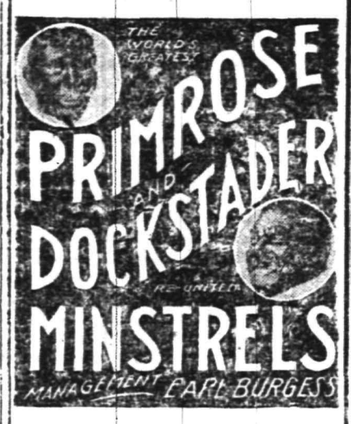

Six Musical Brown Brothers
Instrumentalists Extraordinary.
Featuring Tom Brown, the Uncta ous Comedian

Raymond Wylie
Phenomenal Male Soprano.

The Four Meteors
An Able Coterie of Sweet Voiced Vocalists.

"Happy Jack" Lambert
Distinguished Interpreter of Ethiopian Characters.

Prices: Night—25c, 50c, 75c, $1, $1.50.
Seats on Sale Monday, August 11.
8 8 6

WARREN CHAPEL EXCURSION

TO ASBURY PARK ON

Thursday, August 14

Leave Plainfield 8:15, stopping at Netherwood both ways. Returning leave Asbury 6:10.

TICKETS, Adults $1.25, children 90c

8 7 6

New Jersey Central

Popular One-Day Outings

LAKE HOPATCONG

Every Sunday and Holiday

$1.00 Train Leaves Plainfield, 10:01 a. m.

ATLANTIC CITY

SUNDAY AUG. 10th $2.50

Train Leaves Plainfield 7:58 a. m.

WEDNESDAY, AUG. 13

Train Leaves Plainfield 7:41 a. m.

BANK GUARANTEED

Investment for $100 or more GUARANTEED by a BANK showing

SAFETY

CONSTANT INCREASE IN VALUE

CONSTANT INCREASE OF INCOME

Address for particulars

Barnwell, Box 16

CARE PLAINFIELD PRESS.

7 16 tf mwf

REMOVAL NOTICE

Starck's

Second-hand Furniture, Antique Book and Musical Instrument Store has removed from 39 Somerset street to 403 WATCHUNG AVENUE, between Fourth and Fifth Street.

-CLASSIFIED ADVERTISEMENTS-

COPY RECEIVED UNTIL 1:30 P. M. DAILY

One cent a Word for first insertion, one-half a cent a word for each subsequent insertion of the same advertisement for less than one month. Fifty cents a line, (six words) for one month. DOUBLE CHARGE FOR CAPITALS. NO ADVERTISEMENT RECEIVED FOR LESS THAN 10 CENTS.

The Plainfield Daily Press cannot give information regarding advertisements for which answers are to be sent care of the Press. Persons replying to office addresses must mail or leave written answers as stated in advertisement.

HERR'S SCHOOL

Full and Special Courses, General Business Training. Day and Evening

Call, 'Phone (344), or write now

PLAINFIELD BUSINESS COLLEGE, Woodhull-Martin Bldg.

mwf

ON YOUR WAY

o the station stop and see Alex. Stilis, he Barber, who has opened an up-to-late shop on Depot Park, near Eastbound tation. Special attention to children. 'Phone 822-J.

JAMES M. PETTIT

Funeral Director

77 Chatham Street, Plainfield, N. J.

'Phone 1003-W.

Metuchen, N. J., 'Phone 149.

New York Office—48 Great Jones Street. 'Phone 3346-Spring.

OFFICES ALWAYS OPEN

T. A. MOORE

UNDERTAKER

612 E Sixth St.

Tel. 741-R

Established 1872.

P. CASEY & SON,

UNDERTAKERS AND EMBALMERS

Office 116 Park Avenue, Tel. 884-W. Res. 417 W. 3d St., Tel. 584-W. Office open day and night. N. Y. office 10 E. 22d St., Tel. 2094-Gramercy.

A. M. RUNYON & SON,

UNDERTAKERS

402 Park Avenue. Telephone No. 40. Office open day and night. Office of Hillside Cemetery. New York office—50 Great Jones St. Tel. call 3345-Spring. New York Embalmers License—1220. New York Registered Licensed Undertaker No. 315.

JAS. J. CHAS. A.

J. J. & C. A. HIGGINS

FUNERAL PARLORS

Park Ave., Cor. Fourth St. Tel. 1753-J

Our Booklet Entitled "A Modern Mortuary Establishment" Sent Upon Request.

DIED.

ZAHN—At Plainfield, N. J., on August 7, 1913, Henry Zahn, beloved husband of Mae Hughes Zahn, and brother of Charlotte E. Kramer and Bernhard Zahn.

Funeral services at 920 Woodland avenue, Plainfield, N. J., on Saturday morning, August 9, at 10 o'clock. Interment in Woodlawn cemetery. New York, on the arrival of the 11:52 train from Plainfield, N. J.

HELP WANTED—MALE.

JANITOR (colored) wanted. 1263 Arlington avenue. 8 2 6

MAN wanted to take care of two horses, garden and make himself generally useful; references required. 326 West Seventh street. 8 6 tf

MAIL carriers wanted, $65 to $100 per month; Plainfield examinations coming. Specimen questions free. Franklin Institute, Dept. 23-F, Rochester, N. Y. 7 18 2 mo

ROOMS AND BOARD.

TO LET—Attractive rooms, with board. Mrs. L. R. Williams, 137 Crescent avenue. 2 24 tf

TO LET—Second floor room, with superior board. Mrs. Berrian, 602 Madison avenue. 8 6 tf

WANTED—TO BUY.

WANTED—200 cords of any kind of cordwood, delivered at our East End Yard, Plainfield; quotation to be made by letter only. J. D. Loizeaux Lumber Co., 620 North avenue, Plainfield, N. J. 8 7 3

HELP WANTED—FEMALE.

A FIRST-CLASS waitress, white. telephone 35 or call Oakwood, Plainfield avenue.

WANTED — Chambermaid and waitress. 609 West Seventh street. 8 8 2

WANTED TO RENT.

WANTED—Small furnished house with two baths, to rent from October 1st to June 1st. T. R. Van Boskerck, 1035 Hillside avenue. 8 2

REAL ESATE AGENTS.

REAL ESTATE for sale, rent and exchange. Insurance in strong companies at lowest rates; money loaned on real estate. Thickstun & Emmons, 197 North avenue tf

HELP WANTED—MALE AND FEMALE.

WANTED—A couple, woman must be good cook, man useful. Write J. H. J., Hazlet, N. J. 7 10 tf

FOR EXCHANGE.

YORKESHIRE pigs, 2 beautifuls, 3 months old, to be exchanged for large chickens. Address Lincoln Poultry Farm, P. O. Box 76, Fanwood, N. J. 8 7 3

MISCELLANEOUS.

1,000 BY CHRISTMAS—First Baptist Bible school invites to membership everybody not elsewhere enrolled. 3 18 tf

DANCING at Wayside Park every Saturday, 8 to 11:30 p. m., commencing August 9. Free admissions to picnics. 'Phone 4299-J. 8 5 5

CHICKEN dinners to suit a king. West Bound Brook House, one mile west of Bound Brook, New Jersey.

HORSE for hire; also horse and road wagon. 40 Pearl street. 7 30 6 eod

CASH paid for old feather beds. Address W. Hansen, General Delivery, city. 7 25 1mo

MY car and services to hire; special trips to Duke's Park; rates reasonable. Tel. 740-M. 7 25 1mo

H. H. BUTLER, D. V. S.—Pet animals a specialty. OFFICE AT WM. T. CAMPBELL'S, 108 Somerset street, 'Phone 230. Hospital for dogs. (Cut out for reference.) 1 8 tf

REAL ESTATE FOR SALE.

FOR SALE—House, 8 rooms, bath, large reception hall, in good condition; convenient to station, schools, churches; price to suit purchaser. Address Fairview, care Daily Press. 2 27 tf

FOR SALE—Lot 40x150; westerly side of Cameron avenue. Apply 216 Park avenue. 8 6 3

FOR SALE—Reasonable, house 8 rooms and bath in good condition. Apply 334 East Fifth St. 7 28 tf

FOR SALE—At Dunellen, seven acres of land for development, within five minutes of station. J. T. Vail, North avenue, city. 7 24 tf

FOR SALE—Good house for colored people; 6 room house, part improvements; right in town. See Mr Vanderhoef, at Woodhull & Martin Co. 6 26 tf

EMPLOYMENT AGENCIES.

MURRAY'S Employment Registry Office, for reliable help; good references and faithful service command good positions for all nationalities which we always endeavor to supply 126 West Front street, near Grove. Phone 666. tf

EMPLOYMENT Agency, reliable help. Mrs. Northen, 218 East Front street; 'Phone 630-J. 8 6 1mo

EMPLOYMENT Agency, Mrs. Keller, 22 Somerset place, the oldest and most reliable (all nationalities) Phone 1724. 7 1 tf

F. J. SKINNER, employment agency, 146 Central Ave.; 'Phone 1953 First-class help and first-class places furnished 11 9 tf

FOR SALE.

FOR SALE—Hupmobile, just overhauled and painted; in fine shape. Address C. Q. D., care Press. 8 2 6

FOR SALE—Barn, in good condition; terms reasonable. 518 Watchung avenue. 8 8 6

FOR SALE—Second handed bicycles, lady's gent's. 417 West Fourth street. 8 7 3

FOR SALE—Six stacks of hay. Can be seen at ex-Mayor Wilson's place on Greenbrook road. Apply Wm. C. Burke, 671 West Fourth street; 'Phone 508-R. 8 7 t

FOR SALE—Two suits, size 44, blue and one gray; also rug 9x12. Tel. 1828-W. 8 6 3

FOR SALE—Coarse gravel and building sand; also clay for tennis court. William C. Burke, furniture mover, 671 West Fourth street; 'Phone 508-R. 8 4 tf

FOR SALE—A piano, dining room suit and bedroom suit, cheap. 5 Grove street. 8 4 6

FOR SALE—Fresh cows and springers. J. R. Manning, R. F. D. No. 2, 'Phone 1082-R-1, New Brunswick, N. J 8 1 12

LOST AND FOUND.

LOST—Boston bull terrier, brindle, half face white, name Dixie on collar. Return to 908 Watchung avenue; reward.

LOST—Belt, Roman gold buckle. Reward for returning 1035 Hillside avenue.

MONEY TO LOAN.

MONEY TO LOAN on bond and mortgage. Mulford, opposite depot 12 28 t

MONEY TO LOAN on bond and mortgage. J. T. Vail. 5 9 tf

$25,000 TO LOAN at 5 per cent. in sums to suit, on good mortgages Elston M. French, 171 North avenue 8 19 tf

FOR RENT.

TO LET—One six-room house, with all modern improvements, Second street, between Church and Washington streets. Apply W. K. VanDerveer, superintendent, 231 East Second street, corner Church. 5 29 tf

SEVEN-ROOM houses with all improvements, to colored families at $17; 4-room houses at $10. 1263 Arlington avenue. 8 2 6

TO LET—4 rooms, central; $12. John Manley, 321 Park avenue. 8 2 tf

TO LET—6 room house and city water at 1516 Willover street; $10 per month. Inquire 43 Mountain avenue. 8 5 6

FOR RENT—8-room house, all improvements; 25 South avenue, Cranford. Apply to Dr. C. D. Mandeville, 565 Broad street, Newark, N. J. 8 7 1mo

FOR RENT—Five rooms, improvements; barn if wanted; first floor; rent 16 dollars. 117 Washington street. 8 7 6

FOR RENT—8-room house, new plumbing; 5-room house and 3-room flat. Apply Mrs. Kenyon, 134 Crescent avenue; 'Phone 805. 8 7 tf

HOUSE to let, 1042 Sherman avenue, all improvements; $16 per month. C. L. Force, 43 Mountain avenue. 8 5 6

NEW eight room house to rent from September 1st, all latest improvements, hot water heat, etc.; $35; properties for sale. Apply D. F. Dugan, 511 East Seventh street. 8 4 6

FIVE-ROOM flat to let; $14 a month; six room flat, $12. Charles Hand. 8 4 6

FIVE-ROOM flat to let, 704 Webster place; part improvements. Apply 770 Woodland avenue. 7 29 tf

TO LET—124 Madison avenue, large store, light and airy; steam heat. Inquire Fred Endress or janitor. 5 29 tf

FOR RENT—Desk room. Enquire 116 North avenue. 5 31 tf

HOUSES $12 to $50; flats, $10 to $30; stores $7 upwards. D. McInness, West Third street, Tel. 1196-W. 6 30 tf

TO LET Six room apartment with improvements. Inquire 15 Craig place. 7 24 tf

TO LET—Flat, all improvements, janitor's service, corner Front street and Madison avenue. Inquire Fred Endress or janitor. 5 29 tf

FOR RENT—Double house, six rooms each side; city water and gas $12. M. F. Gano, North avenue. 6 7 tf

FLATS to let; $10 per month; 46 Harmony street. Inquire 40 Somerset street. 3 29 tf

FIVE rooms to let; all improvements. Inquire 306 East Front St. 5 9 tf

TO LET—Two corner flats, private entrance and bath; steam heat. Apply Neuman Bros. 12 4 tf

TO LET—Flat, 7 rooms; $14. Inquire, "The Paris," 140-144 West Front street. 4 10 tf

TO LET—Up-to-date flats, Jackson building. Inquire Janitor. 10 29 tf

NEW apartments to rent; all improvements. Apply 416 East Fifth street. 3 15 tf

TO LET—Handsome apartments; all improvements; central location; moderate rent. Inquire of P. C. Thomsen, 306 East Front street. 2 21 tf

TO LET—Half double house, seven rooms; improvements; centrally located. Neuman Bros. 2 3 tf

FINE large store to let, 38 and 40 Somerset street, now occupied by Standard Automobile and Tire Co. L. M. French. 1 20 tf

MOVING PICTURE OR STEREOPTICON SHEET FOR RENT; big enough for the largest hall. Apply Daily Press office tf

AUTOMOBILES FOR SALE.

FIVE passenger Franklin, overhauled and painted, good tires, top, lamps, tools, extra tubes, chains; leaving town account sickness, must sacrifice this week; best offer around $125 takes it. 'Phone 1666-R, or call evenings or Sunday, 258 Leland avenue, Plainfield. 8 7 3

SITUATIONS WANTED—FEMALE.

POLISH woman wants to take washing home; references. 729 South Second street. 2 28 tf

COLORED laundress wishes washing to do at home. 320 Plainfield avenue. 8 7 2

Of Interest to Women and the Home

The Housewife's Daily Economy Calendar

FRANCES MARSHALL

When Woodwork Needs Repairing.

No matter how badly in need of repair woodwork and furniture may be, you can put them in presentable shape if you have care, perseverance and a few inexpensive helps at hand.

To begin with, get the wood ready for some sort of finish. If it is badly battered up and the color of the stain is faded and spotted and worn, get sand paper and cut it in two-inch squares. With this rub off the old paint or varnish. Coarse paper may be needed to begin with but finish scraping with fine-grade paper and rub the wood smooth. This work is tedious, so do it for only a short time at a stretch.

After all the old paint or varnish is removed dust the wood and then wipe it with an oily cloth. Then make little pads of cotton—tie a six-inch square of cheesecloth around a wad of cotton batting— and dip them in paraffin oil, and then in shellac and then pat the surface of the wood with them. Pat the wood until it has absorbed all the finish it will take. The finish will be attractive and durable, but it must be carefully put on.

To Restore Color.

To restore color to wood dip the pad in mixed color after it is wet with paraffin and shellac. For cherry or mahogany use a little Bismarck brown and yellow ochre, mixed, and, if the mahogany is very dark, a little analine black. For oak use raw or burnt umber, according to the tone desired. For black walnut use burnt umber and Bismarck brown. For light woods use raw umber. Mix the color thoroughly before applying it, and try a little of it on an under side of the wood, if possible, before beginning to use it.

If wood is not badly disfigured it will not need this sort of recoating. If it is spotted clean it. One method of cleaning calls for a paste made of paraffin or linseed oil and rottonstone mixed to a smooth cream and then rubbed on the wood. First rub the paste in a circular direction and then rub it with the grain of the wood with oil. After an hour sprinkle the wood with tripoli powder, and in another hour rub it again.

To rub the paste and oil into the wood use a brick rubber. You can buy this, or you can make it. To make it cover a brick with felt. That from an old hat will do. When it becomes soiled, rip off the felt and wash it. This heavy brick polisher is good for any sort of wood polishing.

(Copyright, 1913, by the McClure Newspaper Syndicate.)

Some Cookery Suggestions

CABBAGE NOVELTIES.

BECAUSE in many homes cabbage comes to the table in the same old way every time it is served this really deserving vegetable is somewhat unpopular.

Served In Baking Dish.

Baked Cabbage.—Take a small new cabbage. Wash, cut up and boil in salted water till tender. Drain, cool and chop; then season with butter and pepper. Add a beaten egg and stock to moisten. Put into a buttered baking dish, cover with breadcrumbs, dot with butter and bake until brown, adding more stock if needed.

Dutch Cabbage.—To a head of cabbage cut fine allow one large spoonful of pork drippings, one cupful cream, one-half cupful vinegar, a scant teaspoonful of sugar and salt and pepper to season. Pour the pork drippings into a granite saucepan and when hot add the cream. When boiling stir in the vinegar. Then add the cabbage, with salt, pepper and sugar, and cook.

Enriched With Cream.

Creamed Cabbage.—Take a medium sized cabbage, quarter and soak in cold water for an hour. When ready put in a saucepan, cover with cold water and let it come to the boiling point. Then add one teaspoonful of salt, a little pepper, a pinch of sugar and as much baking soda as will fill a salt spoon. Let cook for thirty minutes. Drain through a colander and return to the pan. Add one level tablespoonful of butter, the same of cream or milk. Stir briskly over the fire, turn in a heated dish and serve.

Stuffed Cabbage.—Take a firm, well shaped three pound head of cabbage, a pound chopped beef, two slices chopped salt pork, a cupful breadcrumbs, a cupful of milk or stock, an egg, one-eighth teaspoonful mace, a teaspoonful salt, one-eighth teaspoonful pepper.

Cut a slice off the top of the head of cabbage and hollow out as much as possible. Make a stuffing of the other ingredients, moistening the crumbs with the milk or stock, and season thoroughly. Freshen cabbage in salted water for thirty minutes, drain, dry and fill three-fourths with the stuffing. Dust with salt, tie in a cloth and steam two hours or until tender.

Anna Thompson.

The Fox Was Caught In a Trap.

Daddy's Bedtime Story — The Fox Had to Stay In the Trap.

AFTER a fine romp the children settled down beside daddy.

"We're ready for our story," Jack and Evelyn suggested.

So daddy began: "Once upon a time as Mr. Fox was trotting home through the woods he heard a loud cock-a-doodle-doo from a nearby field.

"'Ha,' exclaimed Mr. Fox; 'I didn't know I was so near a farm yard! I'll take a peep at that fowl.'

"So Mr. Fox crept over to the hedge that grew about the field and, peeping in, saw a fine fat rooster perched on a post and crowing with all his might.

"'Chicken for tea will be very nice,' Mr. Fox grinned as he sneaked around to where there seemed a hole in the hedge.

"When he reached the opening Mr. Fox crawled through, but when he was past the bushes something snapped about his foot, and there he was caught fast in a trap.

"The rooster hopped down from the post and when he saw the fox started to hurry away.

"'My dear young friend,' Mr. Fox pleaded, 'do not leave me here in this distressing plight. Do you not see I am caught tight in this cruel trap.'

"'Why did you come in here?' answered the rooster. 'You know you have no business here. Your errand could not have been a very good one or you would not have sneaked in as you did through a hole in the hedge.'

"Mr. Fox pretended to weep. 'You,' he answered, 'should be the last one to reproach me. It was because of you that I am here.'

"'I do not doubt it,' the rooster answered dryly. 'I have heard that foxes are very fond of chickens, especially when they are hungry.'

"'Ah, how greatly you wrong me!' Mr. Fox exclaimed. 'I would not harm a feather on your back. Just as I was on my way home to supper, which I make every evening of the fine juicy corn in a field farther on, I heard your beautiful voice. Who can it be that sings so charmingly? I said to myself. And, stealing over here very quietly lest I interrupt the song, I saw you sitting on the post pouring forth the loveliest melodies. Since it is due to you I got into this trouble I think you ought to help me out. Can you not get a knife to pry open or cut the trap?'

"'The cornfield you speak of,' the rooster replied, 'belongs to my good master, and if you have been stealing his corn you will get no help of mine.'

"And with a cry of warning to let the other chickens know there was a fox around the rooster hurried off to bring his master to the yard. And that, of course, was the end of bad Mr. Fox."

RATE CUTTING STOPPED

This state has passed a law making it illegal for insurance companies to discriminate in their rates charged on risks of essentially the same hazard.

The unfair and unbridled cutting in rates has been stopped, and where the assured has heretofore looked at the rate first and the company second, the order of things has been reversed and the company will now come first.

The strength and reputation of the companies in this office are unquestioned.

REAL ESTATE LOANS RENTS

GEO. M. CLARKE CO. Babcock Bldg., Telephone 205 Plainfield

INSURANCE OF ALL KINDS.

VOTES FOR WOMEN

Conducted by the Equal Suffrage League of Plainfield and North Plainfield.

Editors, Plainfield Press:

The enclosed clever allegory from the Newark News has been copied widely. Several of your interested readers have expressed a desire to see it in their home paper, so I enclose it for the "Votes for Wamen" column this week.

LOUISE B. DORR,
Chairman Press Com., E. S. L.

HOW THEY SETTLED IT.

The Primeval Dispute and the Up-to-Date Arguments.

(Newark News).

At last Adam and Eve came to a cave, and Adam said: "Let us dwell here and call it home. It is the best we can do, the way rents are."

"I am willing to live in a cave," said Eve, "but first you must clean it up. The animals have been sleeping here. The place is full of owls, bats, wasps, hornets mice, tarantulas and water bugs, and the cobwebs are a disgrace to any decent family. I shall never dare ask people to come to see us with the cave looking as it does now."

"Tomorrow I'll take a day off and dig out the dirt," Adam told her.

Years went by, Cain and Abel were in rompers, and still Adam had not cleaned the cave. Eve reminded, entreated and jawed, but Adam put her off with promises. At last she said:

"This thing shall not go on any longer. It was bad enough when you and I were the only ones to consider, but now the children are growing up and beginning to wander around, and I'll not stand it to see their health and happiness endangered any longer. There's a wolf under their bed this very minute, the pantry is full of snakes and centipedes, and the rats are keeping us poor. If you don't make this home of ours safe and decent for the children, I'll clean it myself."

Adam turned a patronizing smile upon her, and answered: "Cleaning up the cave is my work, Evey, dear. I couldn't let you soil your fair hand with the sordid problems of such a task. You would lower yourself to the level of mere man and that would be terrible."

"It certainly would."

"What do you mean by that?"

"Never mind. Go on with your sophistry."

"Sophistry is a new word, and I don't know what it signifies. I want you to understand that I'm the exclusive wordmaker on this planet."

"That's one word you did'nt make anyway," said Eve, and Adam was thoughtful for a minute. Then he went on:

"Your proposition to clean the cave won't do at all, and there are five reasons why. First, women have never cleaned caves, therefor they never should. That is what I shall hereafter call logic. Second, women are too delicate to clean caves as dirty as this one."

"But not too delicate to live in them," said Eve.

"Third, I do not like to think of you as fighting wolves and serpents and rats. I would rather picture you in your proper poetic sphere, sewing aprons or swinging in a grapevine hammock—"

"While the wolves and snakes and vermin devour the children, eh? Not on your life, my poet."

"Fourth, a woman's mind is incapable of understanding that compromises are constantly necessary in cleaning a cave. Woman is a creature of blind impulse; the female of the species is more deadly than the male. I must jot that last down," said Adam. "It will make a fine refrain some day when I run out of inspiration."

"You have given only four reasons," said Eve. "What is the fifth?"

"The fifth reason why you must not forget that you are a lady is this," and Adam flourished his hickory hunting club in her face.

There was no answering his last argument, so Eve gave up her blind impulse to clean the cave.

"But you will attend to it, dear, won't you?" she pleaded.

"Tomorrow," said Adam.

Keeping it Up.

"A great many people are becoming very tired of the woman suffrage agitation," says a writer in Harper's, "and are coming to the point where they would like to see it tried."

Come out west, you hide-bound, hard-shell moss-back, and look on for a while. Evidently you think all west of the Mississippi is a yowling wilderness. Should think California had made racket enough. Incidentally, the agitators are very tired too, but you can bet, if you dare, they are going to keep at it.—San Francisco Star.

But for the vast bulk of humanity, probably for generations to come, the instinctive antagonism of the human child-bearer to reckless destruction of that which she has at so much cost produced will probably be necessary to educate the race to any clear conception of the bestiality and insanity of war.—Olive Schreiner.

—It pays to use Press ads.

Ladies' Home Journal Patterns

The finest pattern articles in the world printed exclusively in Plainfield in The Plainfield Daily Press. Ladies' Home Journal Patterns are on sale at A. E. Force & Co., "The White Store."

7851-7844 7895

The Blouse of One Color Material, with Contrasting Skirt is a Style Feature That Is Growing in Popularity.

It is because of the opportunity it gives women to gratify that little streak of economy that lies dormant in every woman, that they do not seem to weary of the contrasting blouse and skirt. Who can tell. The fact remains though, practically every other woman you meet in the shops, on the smart thoroughfares, at the fashionable resorts, wear some modification or new development of this idea.

And it is such a joy to be able to wear out semi-worn skirts, by making a blouse or coatee of a couple of yards of pretty contrasting material. If you have a skirt of white linen, or ratine or washable corduroy, make a blouse like 7851, of ruby or sulphur color eponge or ratine. Or if you prefer the sprigged effects, there are some charming crepons and crepe voiles in white with the "Post-impressionist" designs in soft colors. Line the blouse with white net, and this lining you may face with tucked maline, with a plaited frill each side of the center. It is a pretty fancy to trim the front closing with tiny buttons covered with the girdle material. The collar is quite pretty, cut almost straight across the back, and for this net or maline or chiffon with picot edge would be pretty. The blouse closes over to one side with a large decorative button, giving the new waistcoat effect. Five pattern sizes, 34 to 42, the 36-inch size requiring 2¼ yards 36-inch material, 1 yard net, and 1½ yards 27-inch lining.

Distinctly new is the skirt illustrated, 7844, with its smart uplifted in front drapery effect, which gives the new silhouette. This is very easy to make. It is in just two pieces with a seam at the side-front and lap at the side-back, and the slight ease at the waist may be taken up in darts or gathers. Some women are stitching these darts on the outside, and not cutting the material away as we used to do. Try it, and see what a pretty trimming effect it gives. This model is an especially good one, as it is suitable for almost any sort of material, light or heavy. Five pattern sizes are obtainable, 22 to 30, and for size 24, 3 yards material 42-inches wide will be required.

Where the craze for diaphenous effects is going to end, goodness only knows. The early fall models, which one can only see at the class manufacturer's under promise of profound secrecy, are featuring transparent ideas even more strongly. Afternoon gowns of the type illustrated, 7895, are made with skirt of black or old blue or Bergundy charmeuse, or heavy silk bedford cord, while the blouse is of white or cream chiffon and shadow lace combined, with no lining but white net or flesh color chiffon. As in this one, the lowered shoulder is favored to the exclusion of almost any other style, and the vest is of softly folded white tulle.

There is just a suspicion of drapery in the skirt, which is in three pieces, and is quite simple and practical. Even an inexperienced sewer will have no trouble in making it. Five sizes, 34 to 42, and for size 36, 4¾ yards material, 42 inches wide will be required. Each pattern is fifteen cents.

12907

A Grape Spray for Embroidering the Tea Tray.

Have you wished that you could have one of these charming frame trays for the veranda tea-table or your summer dining-room? They really are quite easy to make and quite inexpensive, if you make them yourself, although they are beyond the purses of most of us when priced in shops. You could not choose a more appropriate or effective design than the large grape spray, 12907, shown on the tray in illustration. This spray should be embroidered in colored silks on white, gray or natural colored linen. The grapes may be in shades of green and pale yellow; shades of dull red, or dull blue and purples embroidered in Kensington-stitch with filo silks. The grapes should be padded separately with a filling cotton, and worked so that each one will stand out separately. The leaves may be worked in dull soft greens in Kensington-stitch or in long and short buttonhole-stitch and seeding, and the stems should be in dull brown with the tendrils in green. This spray is 8 1-2 by 8 1-2 inches and may be placed in the center of a piece of linen from 12 to 18 inches long by from 12 to 16 inches wide, according to the size of the tray you wish to have. The frame may be either oval, as illustrated, or square, and you can buy a frame tray with no pattern beneath the glass and put in your piece of embroidered linen, or have it framed to match the wood of your table. Transfer patterns for stamping this design can be supplied for 10 cents each.

LARGEST SHIPMENT OF CATTLE.

New Orleans, La., Aug. 8.—Arrangements are being made to handle the largest shipment of cattle ever brought to this, and probably to any American port. The first ship load of a movement of 93,000 head will dock here tomorrow from Tampico, Mexico. Forced by the continuance of the insurrections in the southern republic, the owners are going to this vast expense as the only means of saving any portion of their property. While the shipment is being made in the name of the Corralitos Ranch Company, an English concern, it is understood that Gen. Luis Terrazas, Enrique C. Creel and other Mexican cattle owners are sending out some of their cattle with this movement. Thirty-one hundred stock cars will be required to carry the cattle from New Orleans to the various ranches to which they have been assigned.

—Don't try to find permanent storage room for something you may never use again—but use a Press "For Sale" ad!

—The store that can always present economy-chances to the householder can always make its advertising IMMEDIATELY RESULTFUL!

Saturday Specials

We are going to sell goods you'll want at considerably below what you ever before paid for them. It'll be worth your while to come here and share in this bargain distribution. HERE ARE SOME OF THE VALUES—COME AND SHARE IN THEM.

$6.00 POPLIN, VOILE AND RATINE DRESSES
By a lucky stroke of buying we were able to secure this line of dresses at an underprice and offer them while they last for $2.95

$3.00 and $4.00 Dresses, all samples, made of voile, ginghams, percales and foulards; you'll be delighted when you see them; not many in the lot; special $1.88

$3.00 Shirt Waists. This lot is the best value of the season; 10 different styles in the lot, consisting of silks, messalines and lingeries; they won't last long, so hurry and get the one you want, special $1.00

$1.25-$1.50 Shirt Waists reduced to .. 88c

ROSENTHAL'S
210 WEST FRONT ST.

$1.50 House Dresses, to close out, while they last . 98c

SECOND DOOR FROM PROCTOR'S.

SIX BEAUTIFUL DOLLS GIVEN FOR 1 COUPON

AND 8 CENTS

21 HATS
14 DRESSES
8 COATS

WARDROBE of 43 SEPARATE PIECES

MOTHER'S DARLINGS AND NURSE MARIE

BEAUTIFUL PAPER CUT-OUT DOLLS

Any little girl will be delighted with this lovely paper family. The set consists of six handsome dolls; three girls, two boys, and their nurse Marie. They range in height from eight to twelve inches and are printed in several bright colors on excellent paper manufactured especially for this purpose. There is a complete paper wardrobe for each doll, permitting of several complete changes of costume for all occasions. In all there are 43 hats, dresses, etc. The set complete is enclosed in a large attractive envelope.

Children can secure these dolls for a limited time by simply bringing the coupon below or having their mother or friends do it for them... Bring it to us together with 8 cents in stamps or currency and the dolls will be given you immediately.

It is necessary for those wishing sets of the dolls to order promptly as the comparatively limited number which we are able to obtain at a price which enables us to make this very liberal offer, will be disposed of in a very short time. These dolls sell everywhere for 60c. Bring in your coupon and 8 cents while our stock lasts.

This coupon and 8 cents (11 cents if dolls are to be mailed) upon presentation at the Plainfield Daily Press Office will entitle the holder to one set of

MOTHER'S DARLINGS AND NURSE MARIE.

(If dolls are to be mailed be sure to send full address).

STORE CLOSES 12:30 P. M. SATURDAYS

ELECTRIC FAN SALE

Prices reduced to a very low figure.

Westinghouse Fans are the best mechanically and electrically.

8-inch Fans	$7.25
12-inch Fans, Regular	$11.00
12-inch Fans, Oscillating	$14.00
16-inch Fans, Regular	$13.25
16-inch Fans, Oscillating	$16.50

'Phone your order now

Gayle Hardware Co.

'Phone 398 Front Street and Park Avenue

General Hardware and Housefurnishings
Electrical Supplies.

ASBURY PARK

RESORT GUIDE FREE

Attractive new two color 16 page Guide will be mailed to any address on receipt of two cent stamp. Contains summer program, map, illustrations and hotel list. Address the

MUNICIPAL INFORMATION BUREAU

150 Boardwalk Asbury Park, N. J.

THE INDIAN MAIDEN WAS RELATED BY MARRIAGE TO THE BUCK

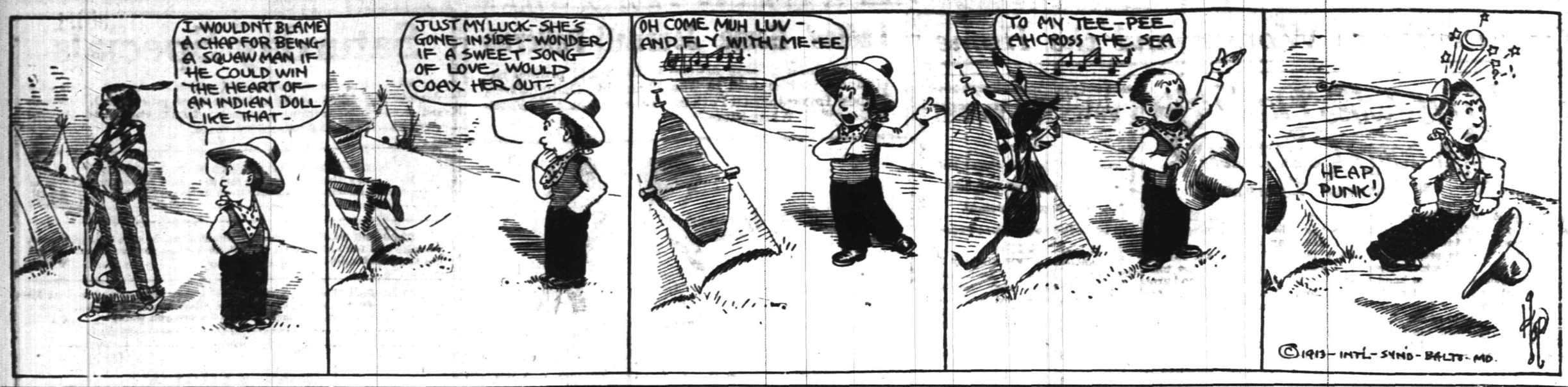

IN THE SPORTING SPOTLIGHT

BASEBALL.

Results of Games Played In National, American and Other Leagues.

NATIONAL LEAGUE.

At St. Louis: R. H. E.
Brooklyn ..0 1 1 0 0 0 0 0 0—2 6 1
St. Louis ..2 0 0 0 0 0 0 0 *—2 5 0
Batteries—Allen and Miller; Griner and Hildebrand. Umpires—Rigler and Byron.

At Cincinnati: R. H. E.
New York .0 0 0 0 0 0 0 1 4—5 9 4
Cincinnati .1 0 0 0 0 0 1 0 0—2 4 1
Batteries—Marquard, Fromme, Wilson and Hartley; Johnson, Brown and Kling. Umpires—Klem and Orth.

At Pittsburgh: R. H. E.
Boston ..0 1 2 0 0 0 0 0 0—3 11 2
Pittsb'gh 2 0 0 1 0 0 0 0 1—4 8 3
Batteries—Hess and Brown; Robinson, Camnitz, Gibson and Simon. Umpires—Brennan and Eason.

At Chicago: R. H. E.
Philad'phia 0 0 0 1 0 0 0 0 1—2 4 1
Chicago ....0 2 0 0 0 2 1 0 *—5 8 2
Batteries—Seaton, Mayer, Killifer and Howley; Stack and Archer. Umpires—O'Day and Emslie.

STANDING OF THE CLUBS.

	W.	L.	P.C.		W.	L.	P.C.
New York	69	31	.690	Brooklyn	43	53	.448
Phila'phia	60	36	.625	Boston	41	57	.418
Chicago	54	46	.529	Cincinnati	41	63	.394
Pittsburg	52	47	.525	St. Louis	39	64	.379

AMERICAN LEAGUE.

At New York: R. H. E.
Detroit ....1 0 0 0 0 0 0 0 0—1 3 2
New York .0 0 2 0 0 0 1 2 *—5 8 1
Batteries—Lake, Hall, Stanage and McKee; Schultz and Grossett. Umpires—O'Loughlin and Sheridan.

At Boston: R. H. E.
St. Louis ..1 0 0 0 0 2 5 0 0—8 10 5
Boston ....0 0 1 0 0 2 1 0 1—9 12 2
Batteries—Mitchell, Hamilton, McAllister and Alexander; Anderson, Hall, Leonard and Carrigan. Umpires—Egan and Dineen.

At Washington: R. H. E.
Chicago ....0 1 5 0 2 0 2 1 0—11 11 1
Wash'ton ..0 0 0 0 0 0 0 4 0—4 9 7
Batteries—Cicotte, Benz, Schalk and Kuhn; Engle, Harper, Gallia, Henry and Ainsmith. Umpires—Hildebrand and Evans.

At Philadelphia: R. H. E.
Cleveland .2 0 0 0 0 0 0 1 0—3 9 1
Philad'phia 0 1 2 0 0 1 0 3 *—7 9 0
Batteries—Mitchell, Falkenburg and O'Neill; Bender and Schang. Umpires—Ferguson and Connolly.

STANDING OF THE CLUBS.

	W.	L.	P.C.		W.	L.	P.C.
Phila'phia	71	31	.696	Boston	49	52	.485
Cleveland	64	41	.610	Detroit	44	62	.415
Wash'ton	57	45	.559	St. Louis	42	67	.386
Chicago	55	52	.514	New York	33	65	.337

INTERNATIONAL LEAGUE.

At Jersey City: R. H. E.
Montreal 0 0 0 0 0 0 0 0 2—2 7 0
Jer. City 0 0 0 0 0 0 0 0 0—0 7 1
At Providence: R. H. E.
Rochester .3 0 1 1 3 0 0 0 1—9 12 3
Providence 2 0 0 0 1 0 0 0 1—4 12 2
At Baltimore: R. H. E.
Toronto ....0 0 0 0 0 0 0 0 0—0 4 0
Baltimore .0 0 1 0 2 0 0 0 *—3 6 0
Second game: R. H. E.
Toronto ....0 1 0 0 0 0 1 0 0—2 7 1
Baltimore .0 0 0 0 0 0 1 0 0—1 4 0
At Newark: R. H. E.
Buffalo ....0 0 0 1 0 1 0 0 0—2 6 2
Newark ....2 0 1 0 0 0 0 0 *—3 5 2

STANDING OF THE CLUBS.

	W.	L.	P.C.		W.	L.	P.C.
Newark	71	36	.664	Montreal	49	56	.467
Rochester	61	48	.560	Prov'dence	51	59	.464
Baltimore	54	52	.509	Toronto	48	61	.440
Buffalo	53	56	.489	Jersey C'y	45	64	.413

NEW YORK STATE LEAGUE.

At Troy:	R.	H.	E.
Troy	4	1	0
Syracuse	1	9	0
At Wilkesbarre:	R.	H.	E.
Binghamton	5	6	2
Wilkesbarre	4	7	1
At Utica:	R.	H.	E.
Albany	6	10	1
Utica	5	9	2
At Scranton:	R.	H.	E.
Elmira	3	5	2
Scranton	4	9	1

STANDING OF THE CLUBS.

	W.	L.	P.C.		W.	L.	P.C.
Troy	54	41	.568	Elmira	45	52	.517
Bingh'ton	52	41	.559	Utica	48	42	.500
Wilk'arre	52	42	.553	Syracuse	41	52	.441
Albany	52	43	.547	Scranton	35	60	.368

Tri-State League.

At Allentown—York, 8; Allentown, 5. Second game—York, 4; Allentown, 0.

At Trenton—Harrisburg, 7; Trenton, 6.

At Atlantic City—Wilmington, 5; Atlantic City, 4.

DOG SHOW AT NEWPORT.

Newport, R. I., Aug. 8.—Newport society went to the dogs today. The occasion was the opening of the annual bench show of the Rhode Island Kennel Club, which is one of the prominent fixtures on the Newport social calendar each summer. The show this year is fully up to the high standard established by the previous exhibitions of the club. The display of toy dogs is especially notable.

—The store ad that carries money-saving facts becomes, at once, "popular reading matter."

—Need a cook? Try a Press classified adv.

Queries, Comment and Answers

Query—Is it true that in Australia a minimum wage law has been enacted, not only for women but every form of industry, and that the hours of labor are designated by law?—A. E. T.

Answer—We are not advised as to the latest laws of the Commonwealth upon these matters, but the non-tropical States, New South Wales, Victoria, South Australia and West Australia, have laws covering these points. The Dominion of New Zealand goes a step farther, it has adopted the doctrine that even if the world does not, the State at least owes every man a living. In New Zealand every man out of work has the right to demand employment upon works of public improvement at the prevailing rate of wages. rate of wages.

Sporting Editor:

Query—Two men are out, A is on first and B at the bat. B hits to right field and is called out for not touching second. How is his wallop scored?—H. A.

Answer—Give him credit for a single.

Sporting Editor:

Query—When will the Baby Parade be held at Asbury Park?—B. N.

Answer—August 27 is the date.

Sporting Editor:

Query—Two months ago I took out my first citizenship papers and now I want to go back to England for a short time. I have lived here for six years. Can I get my full papers right away?—G. T.

Answer—You cannot take out your full citizenship papers until two years after you have filed a declaration of intentions.

Sporting Editor:

Query—Is the game of chess similar to checkers? Is chess played on a checker board?—V. N. M.

Answer—Chess is played on a board similar to the one on which checkers is played, but there is more to the game of chess than checkers. You can secure a rule book which will describe everything you want at any sporting goods store. If you are looking for exercise though, you had better try something more strenuous.

Sporting Editor:

Query—Kindly publish the names of the three best third basemen in the world?—Y. P. L.

Answer—Baker, of the Athletics; Zimmerman, of the Cubs; Lord, of the White Sox, are the best before the public just at present.

Sporting Editor:

Query—Is there any value on an 1848 penny?—D. F.

Answer—Nothing doing.

Sporting Editor:

Query—In a three-handed game of auction pinochle A bids 40. B. and C have good hands, but they pass. A bets B and C have to bid their hand and not pass. Who is correct?—H. T.

Answer—B and C can pass if they wish it. Mr. A, you are wrong.

FISHING NOTES

The best fishing around in Raritan Bay today is the black can buoy off East Point. This is a channel mark that is reached from any of the Amboys, Morgan, Keyport, Keansburg or Port Monmouth. There is a chance to catch weakfish there now, and if we are not mistaken, a few small bluefish will be in that vicinity in a few days.

Weakfish are just as plentiful at Sewaren as they are any place along the shore north of Barnegat Bay. The Acker boats manage to bring in two or three fish, but then the angler pay up for that shortage by catching eels, tom cods and a few fluke as well as baskets of crabs.

Crabs are getting fatter, but they are not quite as plentiful as they were in July. Millions of crabs have been taken in the immediate waters since early spring, but the supply is beginning to shorten, which fact worries the boathouse keepers, as crabbing has been their main support this summer. Elizabethport, Sewaren, Perth Amboy, Morgan's, Keyport and the Shrewsbury River still have enough left for all who care to fish for them.

We had an experience some time ago that came near ending our love for fresh water fishing, but since then the practise is in vogue at many of the fresh water lakes in the North. It is called "gathering chum," but we called it "making chum." Several codfish heads would be obtained by the guide, and he would place them in the sun, and in a few hours the heads would be covered with maggots. The crop would be gathered and the trap set again until enough had been obtained for the following day's fishing. Better bait cannot be found than is thus propagated, as they are a delicacy that the bass fight for.

Wouldn't it be wonderful if someone could induce the State Board of Health to sail up Staten Island Sound in the new boat, the Inspector, and let the members see for themselves the pollution that is being poured into that stream by the million gallons. The boat has had a safe and snug mooring at the Highlands for some time, but that is not the place to find the coal tar and acids. One plant alone dumped four tank cars of tar in a creek which empties into the sound last Saturday, and several steamboat captains who got the benefit of it threatened to whip the plant boss if they could locate him, as it turned the paint on the boat to a beautiful black in a few hours.

Last week we mentioned the fact that the lafayettes were in Barnegat Bay and that they would be in the vicinity of Sandy Hook in a few days. They have now reached that far and the fishermen of the Highlands are catching them in the Shrewsbury River. Thomas King caught fifty there Wednesday and every one of them was large enough for pan fish. A few years ago (if we recollect right, it was six years ago) the fishermen from Sewaren to Cape May cussed the lafayettes, or spot, or Cape May goodie, as they are often called, because they stole the bait that was intended for weakfish, but today if they come as fat north as Sewaren they will be the most welcome sight that has been down that way in years. Men who formerly insisted that they would not fish for such small fish as the lafayette are now talking about going after them.

HARVARD CAPTAIN WINS.

East Providence, R. I., Aug. 8—E. H. Whitney, the Harvard tennis captain, captured the Rhode Island singles championship by defeating H. A. MacKinney, of Providence, on the courts of the Agawam Hunt, yesterday. Whitney showed the best tennis that he has exhibited during the tournament and won in straight sets 6-3, 7-5, 6-1. The championship bowl, which Beals C. Wright, of Boston, won a year ago, now goes to Whitney, Wright not having entered the tournament this year.

MC NALLY FOR RED SOX.

Utica, N. Y., Aug. 8—Michael J. McNally, shortstop for the Utica team of the New York State League, was sold yesterday afternoon to the Boston Red Sox for the highest price paid for a player from that league since the sale by Utica of George Burns to the New York Giants.

CRAVATH LEADS IN DRIVING IN RUNS

Phillie Star Is Also Some Home Run Clouter—Pounded In 29 Runs.

Fence Breaker Cravath, of the Phillies, is likely to lead the National League in driving in tallies this year as well as in manufacturing four-base wallops. During July the slugging Quaker pounded in twenty-nine runs, which was ten more than any other player in the senior organization was able to drive home. Cravath's nearest rivals for the honor of being the National League's timeliest hitter last month were his teammate, Fred Luderus, Vic Saier and Frank Schulte, of the Cubs, and Larry Doyle, of the Giants, who won the Chalmers trophy last season. Each of these men put the finishing touches to nineteen markers.

Cravath excelled for the Phillies in timely hitting last month, Schulte and Saier for the Cubs, Doyle for the Giants, Dodge for the Reds, Miller for the Pirates, Fisher and Cutshaw for the Superbas, Whitted and Konetchy for the Cardinals, and Rariden for the Braves. It seems strange to find, as was the case in the Boston Club last month, a catcher proving to be his team's most valuable willow wielder in the pinches. Rariden hit well all month, performing like a demon in the first game of the double-header with the Phillies on July 7. Then he batted in five runs, making a homer with the bases filled off Earl Moore.

Rariden was not the only National Leaguer who, during July, coming to bat with all bases occupied, cleared them. Others who turned the trick were Bob Bescher, Joe Connelly and Herb Moran.

Below will be found a table showing the number of runs batted in by twenty-four National League players last month, the three leading pinch hitters on each team being included in the list:

	Safe. Hits	Sac. Flies	Infield Outs	Total
Cravath, Phila.	27	2	0	29
Luderus, Phila.	15	1	3	19
Schulte, Chicago	17	1	1	19
Saier, Chicago	17	2	0	19
Doyle, New York	14	3	2	19
Dodge, Cinn.	18	0	0	18
Miller, Pittsburg	15	1	2	18
Lobart, Phila.	16	1	0	17
Murray, N. Y.	13	2	2	17
Carey, Pittsburg	17	0	0	17
Fisher, Brooklyn	15	0	1	16
Cutshaw, Bkyn.	14	2	0	16
Wilson, Pitts'g	13	2	0	15
Rariden, Boston	14	1	0	15
Hoblitzel, Cinn.	11	2	1	14
Zimmerman, Chi.	9	3	2	14
Burns, N. Y.	12	0	2	14
Wheat, Bkyn.	11	1	2	14
Connelly, Boston	12	0	1	13
Myers, Boston	11	0	2	13
Groh, Cinn.	11	0	1	12
Whitted, St. L.	10	0	0	10
Koney, St. L.	8	2	0	10
Oakes, St. L.	8	0	0	8

DIXIE GIANTS' LINEUP.

When the Dixie Giants take the field against the Spicer combination in their Central New Jersey League clash tomorrow afternoon, they will present the following battle array: Maiden lf., McClain 3b., Simmons 2b., Coleman cf., Brown p. and 1b., Kline p. and 1b., Garner c., Barnes ss., Tyre rf., Powell sub., Rogers c.

TRINITY BACK IN ACTION.

After an absence of two weeks from the diamond, the Trinity baseball team will return to its old battling ground, Hope Common, tomorrow afternoon, to lineup against the Watchung A. C. combination. These teams are close rivals in baseball and a good contest is assured.

—Domestic help are reached by the Help Wanted Columns of the Daily Press.

IMPORTANT CONTEST IN THE CITY LEAGUE

West Ends and Saurers Will Clash In Game to Decide Top Notch Honors.

CITY BASEBALL LEAGUE.

Standing of the Clubs.

	W.	L.	P. C.
Saurer	7	2	.778
West Ends	7	3	.700
Dixie Giants	5	5	.500
Spicer	1	8	.111

Games Tomorrow.
Spicers vs. Dixie Giants.
Saurers vs. West Ends.

Another round of play and one that will have some direct bearing on the team standing in the City Baseball League will be pulled off in that organization tomorrow afternoon, the Saurers taking on their old rivals, the West Ends, and the Spicers lining up against the padded Dixie Giants.

The Saurer and West End clash is due to bring about a change in the league standing, if the West End dopesters' predictions come true. If the athletics beat the present league leaders it will mean a new flag at the helm, while in the event of the Saurers winning it will probably mean a firm claim to the trophy for that combination.

SANTA MONICA AUTO RACES.

Santa Monica, Cal. Aug. 8.—Predictions are being made that the 400-mile automobile speed record will be broken in the big race to take place over the Santa Monica course tomorrow. The predictions are based on the fact that the course is in perfect condition and the additional fact that the participants in the race will include some of the speediest drivers in the country. The distance of the race will be 445.258 miles, or 53 laps of the 84,011 miles course. The contest is open to cars up to 600 cubic inches piston displacement. A sum that will probably exceed $10,000 will be distributed among the winners of the event. For the first time in the far West it will be possible for the general public to witness a race of this character from start to finish. In addition to commodious grand stands the management has provided unlimited parking space. Thousands of automobile enthusiasts from cities and towns throughout southern California are expected here to witness the contest.

HEAVIES AWAIT BELL.

America's leading white heavyweights, Gunboat Smith, of California, and Fireman Jim Flynn, of Colorado, are ready for the big battle in Madison Square Garden tonight for the Gibson solid silver belt. Billy Joh, the referee, will call them together at about 10 o'clock for a ten-round contest. The only men who have made Flynn take the count are negroes, Jack Johnson and Sam Langford, Tommy Burns, a former heavyweight champion, and Al Kaufman, who was in turn put to sleep by Flynn in 1911. Flynn is a tough, rugged, aggressive fighter who can assimilate punishment.

BREACH IN A. A. W.

San Francisco, Aug. 8.—The appointment of James E. Sullivan, secretary-treasurer of the Amateur Athletic Union and director general of amateur athletics at the Panama-Pacific International Exposition in 1915, of Tom Mulvey to be assistant director general has been followed by much resentment here. The Pacific Association of the A. A. U., in an open letter signed by President John Elliott, will refuse to allow Ralph Rose, George Horine or any others of its members to compete in 1915 if the appointment stands. At a meeting in the association's office yesterday, secession of the Pacific Coast from the parent body was urged.

RUNS SCORED IN THE THREE BIG LEAGUES.

	Saturday.	Sunday.	Monday.	Tuesday.	Wednesday.	Thursday.	Friday.	Totals.
NATIONAL.								
New York	2	..	2	1	1	5	..	11
Brooklyn	4	5	7	2	3	2	..	23
Philadelphia	8	5	6	1	7	2	..	29
Boston	2	5	4	1	..	3	..	15
Pittsburgh	7	..	1	5	9	4	..	26
Cincinnati	1	8	13	5	..	2	..	29
St. Louis	4	3	3	0	1	3	..	14
Chicago	1	12	1	13	4	5	..	36
AMERICAN.								
New York	1	..	6	5	1	5	..	18
Boston	4	..	..	5	4	9	..	22
Philadelphia	4	..	7	0	7	7	..	25
Cleveland	12	..	1	5	1	3	..	22
Detroit	2	..	4	10	2	1	..	19
Chicago	4	..	5	4	2	1	..	26
St. Louis	1	..	..	4	1	8	..	14
Washington	3	..	3	2	11	4	..	23
INTERNATIONAL.								
Newark	14	4	..	7	3	3	..	31
Jersey City	6	..	9	6	5	0	..	26
Baltimore	14	..	3	2	..	4	..	28
Providence	2	7	6	6	4	4	..	29
Buffalo	7	..	1	4	2	2	..	16
Montreal	1	6	7	5	1	2	..	22
Toronto	15	..	3	1	..	2	..	21
Rochester	6	6	..	5	2	9	..	28

BIG LEAGUE GAMES TODAY.

National League.
New York at Cincinnati.
Brooklyn at St. Louis.
Boston at Pittsburgh.
Philadelphia at Chicago.

American League.
St. Louis at New York.
Chicago at Philadelphia.
Detroit at Boston.
Cleveland at Washington.

International League.
Montreal at Newark.
Buffalo at Jersey City.
Rochester at Baltimore.
Toronto at Providence.

LOCAL MAN DROVE WINNER FOR $500 PURSE AT FAIR

Flemington, N. J., Aug. 8.—The Flemington fair grounds were packed with people from all over the State yesterday. Among the thousands was Acting Governor Fielder and many prominent politicians. The Governor took lunch on the grounds and, after witnessing some of the races and shaking hands with many Hunterdon county admirers, left for Trenton.

The horse races were marked by exciting finishes. Wood Olcott won the 2.20 trot. Buster Brown landed the free-for-all after five heats had been run. The 2.18 pace was captured by Sugar Bowl, driven by Thomas Brantingham, of this city. This victory was one of the most exciting of the afternoon, the local man's steed coming home in front after six heats. This was for a purse of $500.

BOY DEFEATS HERRESHOFF.

Manchester, Vt., August 8—A. G. McIlwaine, a 17 years old golfer, playing from the national course, defeated successively yesterday G. C. Stanley, the recent Yale Captain, and Fred Herreshoff, of Garden City, in the first and second round of match play for the first President's cup at the Ekwanok Country Club.

THREE PLAYERS FOR RED SOX.

Boston, Mass., Aug. 8—The Boston Red Sox yesterday exercised their right of option on three players in the American Association. Infielder Krug, of the Indianapolis team, and Infielder Scott and Pitcher Brant, of St. Paul, recently sold with the right of repurchase, were yesterday recalled.

PLAINFIELD WILL PLAY AT DUNELLEN

No Game On the Card For Parker Field Tomorrow.

CENTRAL NEW JERSEY LEAGUE.

Games Tomorrow.
Plainfield at Dunellen.
Somerville at High Bridge.

Standing of the Clubs.

	W.	L.	P. C
Somerville	9	3	.750
Plainfield	8	4	.666
Dunellen	5	7	.417
High Bridge	1	7	.125

Plainfield fans will have to take a trip to Dunellen tomorrow afternoon to witness a Central New Jersey Baseball League contest as the Pets are scheduled to adorn a Dunellen diamond and Parker Field will be uninhabited.

Somerville goes to High Bridge, this being the first game in some time at that place.

RUBBER GAME WITH THE ROYALS AT THE 'PLAINS

Scotch Plains will oppose the Royal Colored Giants in the rubber game of their series at the 'Plains Sunday afternoon, this being the third meeting of these clubs on the diamond this season. The initial encounter was trapped by the 'Plainers and the Royals brought out a padded lineup and captured the second. Manager Pete Simmons of the dusky ballists, says he will have the same material on hand Sunday that beat the home nine on the second occasion and expects to cop the series.

George Ortlieb will twirl for Scotch Plains and the rest of the team will be composed of DeNitzio 2b., Gray 3b., J. Alberts lf., Walton ss., Frentz 1b., H. Alberts c., Baldwin rf., Miller cf.

NO GAMES SCHEDULED IN SUNDAY-SCHOOL LEAGUE

SUNDAY-SCHOOL BASEBALL LEAGUE.

Standing of Clubs.

	W.	L.	P.C.
First Baptist	7	1	.875
Hope Chapel	6	2	.750
Monroe M. E.	4	4	.500
First Presbyterian	3	5	.375
Park Avenue	0	8	.000

No games scheduled for tomorrow.

Because of the Hope chapel excursion, many of the players having planned to go to the shore with that Sunday-school tomorrow, all week-end baseball games in the Sunday-school Baseball League have been called off.

Not a home in this city but has its quota of discarded furniture, rugs, stoves perhaps, a wheelbarrow maybe.

A few cents for a Press want ad and some one who needs the very article that lies rotting in your garret will call and pay you for it.

You are better off—new owner is pleased—and the article itself is contributing to the reduction of the high cost of living.

Presents For the Wedding Day

The Wedding Anniversary or the birthday gift can be selected from the stock displayed at Peter Delgyer's Jewelry Store, 130 Park avenue, with considerable ease—for this store has a fine line of watches, jewelry, silverware, cut glass and fancy novelties. Reasonable prices and square dealing is a feature of trading here.

PETER DELGYER The Jeweler

130 PARK AVENUE

Phone 893-J Near Front Street

6 7 10 13 17 20 24 27 7 1 7 4 f tf

NO SECONDS

If you are interested in any tools, hardware, cutlery and paint, please call at our store and let us demonstrate to you. These lines are built on honor, and if you will make a careful, unprejudiced investigation we are sure that you will agree with us that KEEN KUTTER Tools and Cutlery; Russell & Erwin Hardware and N. Y. Graves Paints are supreme. For sale by

F. A. Kirch & Co.

PHONE 573 205 PARK AVENUE

All My Silk Shirts Reduced to $2.50.

Crash Suits, just the thing for HOT WEATHER, $20.00

Pure Silk Hose, Special 25c the pair.

See My Window Display.

JOHN J. PRAED

MEN'S TAILOR AND FURNISHER

314 PARK AVE. PLAINFIELD, N. J.

"Just Around The Corner" —By Bell Telephone

NEARBY cities, towns and villages are "just around the corner" when you use Bell Telephone Toll Service.

The telephone knits the several communities in this section into one big neighborhood and in all your business and social affairs they are easily within your reach.

Why should you waste your time, energy and money in traveling to nearby points, when they are "just around the corner"—by telephone?

Don't Travel—Telephone!

Every Bell Telephone is a Long Distance Station

NEW YORK TELEPHONE COMPANY

A. B. WILSON, Local Commercial Manager,

109 East Fourth Street, Plainfield, N. J.

REFRIGERATORS

The kind sold with the guarantee to give satisfaction or your money back. **Porch and Lawn Furniture, Palmer Hammocks, Couch Hammocks, Porch Swings, Porch Screens, Door and Window Screens, Lawn Mowers, Vacuum Cleaners** in connection with our complete line of **Furniture and Bedding,** at very special prices.

Trunks and Suit Cases

The reliable kind in every style and price just such as will fill the requirements for your summer vacation.

L. B. Van Camp

Front and Somerset Sts.

Try Press Want Ads

Bovim Boullion Cubes, box 23c

Scheuer's Bargains

Brewster Milk Chocolate, 15c cake 10c

FOR THURSDAY, FRIDAY and SATURDAY

Scheuer's best XXXX Minnesota Patent Flour, 24½ lb bag 75c; per barrel $5.75

SCHEUER'S PREMIUM COFFEE, in silver bags, regular 27c lb., 5-lb lots $1.15

Borden's Eagle Brand Condensed Milk, 2 cans 25c	Havemeyer & Elders' Crystal Domino Sugar, 5-lb box 41c	Shredded Wheat Biscuit, a package 11c	Scheuer's Premium Chocolate, ½-lb cake 13c, 2 cakes 25c	Scheuer's Gold Medal Cocoa, ½-lb box 15c	Imported Sardines, packed in oil, 20c kind 16c
Blue Tip Matches, 12 5c boxes 37c	Crisco, used wherever you use lard, 25c kind 22c	Maxwell's Potato Chips, package 8c	Country Made Catsup, 20c kind, bottle 15c	Libby's Queen Olives, stuff or plains, 15c kind, 2 bottles 25c	Dust Bane, the modern sweeping compound, 25c can 21c
National Biscuit Co.'s Uneeda Biscuit, a package 4c	Shaker Salt, per box 8c	California Tuna Fish, 1-lb can 22c	Brighton Corn Starch, 1-lb package 5c	Swift's Premium Sliced Bacon, 1-lb jar 26c	Imported French No. 1 Peas, 2 cans 25c
Campbell Soups or Franco American, 3 cans 25c	Old Dutch Cleanser, chases dirt, 3 cans 25c	Puro Soups, in powder form, 3 packages 25c	Leggett's Clam Juice, a can 5c	Grandma's Washing Powder, 4-lb package 12c	Me Too Mints, full quart jar, a jar 23c
Richardson & Robbins' Chicken Broth, pint cans 10c	Eddy's Sauce, fine for meats, bottle 9c	Hartley's or Robinson's Marmalade, 1-lb jars 18c	Heinz Pure Cider Vinegar, 2-quart bottle 20c	Pride of Farm Catsup, a bottle 10c	Seeman Bros.' White Rose Tea, a lb 49c
Swife's Pride Soap, 10 cakes 32c	Swift's Borax Soap, 10 cakes 37c	Swift's Pride Powder, 1-lb package 4c	Burnham's Clam Chowder, 3-lb can 17c	Trial Size Maraschino Cherries or Clam Boullion, bottle 10c	Baked Beans, No. 3 can, high grade, 10c
Norway Mackerel, sweet and fat, 5c each, 6 for 25c	Sweet and Fat Large Norway Mackerel, 10c each, 3 for 25c	Fresh Wheat Farina, 6c lb., 4 pounds 22c	California Crushed Pineapples, No. 3 can 15c	California White Cherries, No. 3 can 18c	California Choice Apricots, No. 3 can 15c

10 S. & H. STAMPS WITH

Royal Dental Cream	10c
1 Box Ball Blue	10c
1 Box Royal Talcum Powder	10c
1 Box Royal Tooth Paste	10c
1 Package Macaroni	10c
1 Bottle Lemon or Vanilla	15c
1 Can Black Jack Stove Polish	10c
1 Can Liquid Enameline	10c
1 Package Parlor Matches	12c
Large Bottle Ammonia	10c
7-lb bag Salt	10c
1 Bottle Shoe Polish	10c

EXTRA STAMPS WITH THESE

100 Stamps with 1-lb Tea	60c
100 Stamps with 1-lb Scheuer's Baking Powder	45c
70 Stamps with 1-lb Tea	50c
30 Stamps with 1-lb Tea	35c
20 Stamps with 1-lb Java & Mocha Coffee	35c
20 Stamps with 3-lb box Starch	20c
20 Stamps with 3 rolls Toilet Paper	25c
10 Stamps with pint Welch's Grape Juice	25c
20 Stamps with qt. Welch's Grape Juice	45c
25 Stamps with large bottle Vanilla	25c

IMPORTED AND DOMESTIC CHEESE.

Best Imported Swiss, lb	38c
Best Imported Roquefort, lb	45c
Cambert Cheese, box	40c
Philadelphia Cream Cheese, each	9c
Neufchatel Cream Cheese, each	4c
Shefford Snappy Cheese, each	9c
Pimento Cream Cheese, jars	13c

California Choice Peaches, can	15c
California Eggs Plums, can	15c
California Apricots, can	15c
California Cherries, can	18c
Imported Peas, 2 for	25c
Hawaiian Crushed Pineapple, large can	15c
Royal Blue Corn, can	7c

SEASONABLE GOODS BOTTLED.

Golden Gate Fruit Co. Orangeade	25c
Roses's Imported Lime Juice	25c & 35c
Ballentine's Malt Extract, bottle	10c
3 for 25c; per dozen	$1.00
Manacea Water, bottle, 45c; dozen	$5.00
Hire's Root Beer, a bottle	6c
Doe's Pineapple Juice, bottle	25c

CRACKERS AND BISCUITS.

Ivins Spice Wafers, lb	12c
Fig Bars, lb	10c
Sugar Wafers, lb	18c
Cocoanut Maccaroons, lb	18c
Ginger Snaps, Lemon Cookies or Nic Nacs, lb 7c; 4 lbs	25c
Assorted Mixed Cakes, lb	10c

CHURCH WORKER PASTOR'S BRIDE

Paterson Preacher Weds One of His Flock.

NEWS SURPRISES FRIENDS

Rev. Dr. David Hamilton, Who Has Preached In Paterson Church For Eighteen Years, Weds Miss Gledhill In Maine—Couple Will Remain There Until Sept. 1.

Paterson, N. J., Aug. 8.—That the Rev. Dr. Stuart Hamilton, pastor of St. Paul's Episcopal church here, has married Miss Frederica Weller Gledhill, daughter of Mrs. Mary W. Gledhill, one of the most prominent of the younger members of his flock, became known in this city when news of the event was flashed from Poland Spring, Me.

Miss Gledhill and her mother are among the most active workers in St. Paul's church. Few members thought, however, that there was more than friendship in their church work between Miss Gledhill and her pastor. Dr. Hamilton has preached at St. Paul's church for eighteen years.

Miss Gledhill was one of the most popular and one of the prettiest young women of the congregation. She is the daughter of the late William Gledhill, who was a leading Paterson lawyer. Her grandfather was Dr. W. L. Weller. She is the niece of Mr. Frank Gledhill, vice president of the Hamilton Trust company here, and Mr. Henry W. Gledhill, a lawyer in this city.

According to the dispatch from Poland Spring, the wedding was small and informal, being attended only by members of the two families and Mrs. Jennie T. Hobart, widow of Vice President Garret A. Hobart, who is staying there. The ceremony was performed by the Rev. H. J. Kroman of Portland, Me. Dr. and Mrs. Hamilton will remain in Poland Spring until Sept. 1.

500 GIVEN SCARE ON RIVER.

Steamboat Races to Landing After Springing Leak.

Burlington, N. J., Aug. 8.—Five hundred frightened passengers packed the upper deck of the steamer Bristol while the boat was sinking with a big hole in her side.

The pilot was forced to a choice of beaching her in the shallows, with the risks of many lives as all went overboard, or making a landing at Island park, a mile distant. He hugged the edge of the channel and tried for the landing, which he reached with the lower decks awash.

As he tied up and discharged the passengers the boat listed heavily and would have turned turtle but for the pier fastenings.

It had been noticed at Burlington, where the passengers got on board, that the Bristol sat lower in the water than usual, but no one suspected a serious leak.

FOUND AFTER FOUR YEARS.

Deserted Wife Arrests Man She Accuses of Bigamy.

Paterson, N. J., Aug. 8.—After a search of more than four years for her husband, who left her six months after their marriage, Mrs. Mary Rosenthal of Philadelphia, with the aid of a cousin and a constable, found the man in this city, where he was a silk manufacturer. It is alleged that he was living with another woman whom he married in New York.

Rosenthal and the second wife were arrested on a warrant sworn out before Justice of the Peace John Keys here and were held under $500 bail each for court on a serious charge. The charge of bigamy, it is said, will be preferred against Rosenthal in New York state.

BEATEN FOR SNAPPING GIRLS

Boy Friend Goes to Defense of Girl Bathers.

Coytesville, N. J., Aug. 8.—Warrants have been issued for the arrest of John, Edward and Perry Kearney on the complaint of Thomas Clendenning, a lawyer, who charges them with assault. Clendenning tried to photograph Ida and Noelie Richmond, the pretty daughters of a roadhouse keeper, in their one piece bathing suits, and Perry Kearney, a boy friend of the girls, went to their defense.

Hard language followed, and Clendenning says that young Kearney got his two brothers to help him "beat up" the lawyer.

Plays In Boat, Falls, Drowned.

Hackensack, N. J., Aug. 8.—Ralph Stratton, thirty years old, of Ridgefield Park, son of William D. Stratton, a real estate dealer, was drowned in the Overpeck creek at Ridgefield Park while he was returning from a crabbing expedition in a motor boat. He fell overboard while playfully wrestling.

Condimental.

Douglas Jerrold once went to a party at which a Mr. Pepper had assembled all his friends and on entering the room said to his host, "My dear Mr Pepper, how glad you must be to see all your friends mustered!"

—If a servantless home is a hardship, see what a Press "help wanted" ad can do for you. Every day good servants find good homes through the intelligence-service of the want ads.

MAYOR WHITLOCK.

Said President Wilson Is Considering Him For Diplomatic Post.

Mayor Brand Whitlock of Toledo, O., is the latest prospective candidate for diplomatic honors and if McCombs declines the French ambassadorship he may get that. Mayor Newton D. Baker of Cleveland, who was in Washington a few days ago, got assurances that Mr. Whitlock would probably be the one man recognized from Ohio with a diplomatic appointment. Mr. Baker was an original Wilson man in the preconvention campaign in Ohio and his delegation was seated at the Baltimore convention after a desperate fight.

JAPANESE ENVOYS TALK OF FINDINGS

Nothing to Fear if People Keep Their Heads.

San Francisco, Aug 8.—Dr. Juichi Soyeda and Tadao Kamiya, honorary secretary of the Tokyo chamber of commerce, the two commissioners sent to this country by the affiliated chambers of commerce of Japan to investigate the conditions surrounding the California alien land act, will leave for home on Aug. 13. In summarizing the result of their investigations Dr. Soyeda said:

"The general feeling toward our country we found very cordial and the general sentiment among Japanese living on the Pacific coast was also satisfactory. There seems to be a fine degree of patience and forbearance manifested.

"Our people at home also are waiting for the ultimate solution with forbearance. So long as the people of two countries keep their heads and try to understand each other there is nothing to fear.

The recent unpleasant situation has not been without its good results. The people of Japan will now know more about your people and the constitution and the laws that regulate your national and international conduct, and you will know more about Japan.

"We hope that the law passed recently at Sacramento never will go into effect, but if it does you may rest assured that the Japanese will regulate their conduct to comply, at the same time striving to enlarge the permanence of their residence here."

"It was the spirit of discrimination against the Japanese in the California law that moved us to protest," added Kamiya.

"Our alien law has been cited, but we reply it applies to all foreigners alike—Americans, Chinese, Russians, British and Germans."

General Markets.

New York, Aug. 8.

BUTTER—Steady; receipts, 10,304 packages; creamery extras, lb., 26½a27¼c.; firsts, 25a26c.; seconds, 23½a24½c.; state dairy, tubs, finest, 25½a26c.; good to prime, 24a25c.; common to fair, 22a23½c.; process extras, 24½a25c.; firsts, 23½a24c.; seconds, 22c.; imitation creamery, firsts, 24a24½c; factory firsts, 23½a24c.; seconds, 22c.; packing stock, No. 1, 21½c.; No. 2, 20½a21c.; No. 3, 18a20c.

CHEESE—Steady; receipts, 2,547 boxes; state, whole milk, specials, white, fresh, lb., 14¼c.; colored, 14¼a14¾c.; average fancy, white, 13¾a14c.; colored, 13¾a14c.; state skims, fresh specials, 10½a11c.; choice, 8a9c.

EGGS—Firm; receipts, 13,778 cases; fresh gathered extras, doz., 25a27c.; extra firsts, 22a24c.; seconds, 21a22c.; dirties, 18a20c.; checks, 9a15c.; undergrades, $1a2.90 per case; state, Pennsylvania and nearby hennery whites, 27a35c.; gathered whites, 24a33c.; hennery browns, 28a30c.; gathered brown and mixed colors, 21a27c.

POTATOES—Steady; Long Island, bbl. or bag, $2a2.37; Jersey, round, $1.75a2.25; southern, $1.25a2; seconds and culls, $1; new southern yams and sweets, $2a4.25.

BARLEY—Quiet; malting, c. i. f. Buffalo, 58a60c.

LIVE POULTRY—Firmer; fowls, steady; broiling chickens, lb., 21c.; fowls, 15½a16c.; old roosters, 11½c.; turkeys, 13c.; geese, 12c.; ducks, nearby, spring, 18½c.; old ducks, 16c.; western and southern, 15c.; guineas, pair, 65c.; pigeons, 25c.

Live Stock Markets.

Pittsburgh, Aug. 8.

CATTLE—Supply light, market steady; choice, $8.50a8.75; prime, $8.15a8.40; good, $7.90a8.10; tidy butchers, $7.75a8; fair, $7.25a7.50; common, $5a7; heifers, $5a8; common to good fat bulls, $4.50a7.25; common to good fat cows, $4a7.25; fresh cows and springers, $60a75.

SHEEP AND LAMBS—Supply light, market strong on sheep, higher on lambs; prime wethers, $4.90a5; good mixed, $4.40a4.80; fair mixed, $3.75a4.25; lambs, $4.50a7; veal calves, $10.50a11; heavy and thin calves, $7a8.

HOGS—Receipts, 10 double decks; market active; prime heavy, $9.25a9.30; heavy mixed, $9.25a9.35; mediums, $9.55a9.60; heavy Yorkers, light Yorkers and pigs, $9.65a9.70; roughs, $7.50a8; stags, $7a7.25.

—Make a business task of your search for business employment. You can't do that, however, unless you advertise.

HOTELS.

WHEN IN PLAINFIELD, N. J. STOP AT

THE QUEEN CITY HOTEL

All Newly Furnished.
A la Carte Service Unsurpassed.
P. FLOERSCH, Prop.
W. M. FLOERSCH, Mgr.

HOTEL WALDORF

HENRY WINDHAM, Prop.
EAST FRONT STREET.
Gottfried Krueger's Extra Beer on draught. Imported Wines, Liquors and Cigars. Hotel accommodations, and private Dining Room.

HOTEL SOMERSET

Newly Painted and Papered throughout. Table Board and rooms by Day or Week.
Piel Bros. and Kruger's Beer on draught.
W. G. FEASTER, Proprietor.
97 Somerset Street. Tel. 692-L.

HOTEL KENSINGTON

NORTH AVENUE.
UNDER NEW MANAGEMENT.
House Thoroughly Renovated.
147 NORTH AVENUE.
SUNDAY DINNER—FROM 12:30 TO 2 P. M.—50 CENTS.

WEINMAN'S CAFE

GENERAL NEWS TICKER.
Stock quotations Up to the Minute.
'PHONE 1527.

COAL DEALERS.

TenEyck & Harris

Dealers in
LEHIGH VALLEY COAL.
Office Rowley's Drug Store, 216 W. Front St. Tel. 2081-J-2.

TenEyck & Kelley

COAL
141 South Ave. Tel. 1155

R. L. CLINE

(Successor to C. H. Rugg & Co.)
BEST LEHIGH VALLEY COAL.
Yard and office 422 W. 3d St. Tel. 93

W. MEYERS & SONS

COAL
COKE AND WOOD
Office tel. 1152-w. 121 Watchung Av.
Yard tel. 1911-w
4th and Washington Sts.

PAINTERS AND DECORATORS.

AGENTS FOR
LIKE TILE
The Sanitary Wall Covering
WOOD KRUSTA
POLYCHROME WASHABLE WALL DECORATION.
Interior Decoration a Specialty.

Woolston & Buckle

Painters and Decorators,
145 NORTH AVENUE.

IT'S HOT NOW

but the cooler weather of fall—the best season of the year to paint—will soon be here. Meanwhile had you not better give some thought as to the best paint to use? When you're passing this way drop in and get booklets and color cards of John W. Masury & Son's paint.

JAMES C. HANSEN

Dealer in Paints, Oils, Glass, Varnishes, &c.
141 East Front St. Tel. 346

CAMP RAM'S HORN

HALSEY ISLAND
LAKE HOPATCONG
THOMAS M. MUIR
PROPRIETOR.

The ideal place for the young man who wants to really enjoy his brief vacation.

TERMS ON APPLICATION.

SMALLEY BROS.

147 NORTH AVENUE.
Headquarters For All Kinds of
MEATS
Spring Lamb and Broilers a Specialty.
LET US SERVE YOU.
TELEPHONE 88-A.

their share of the "cleaning out" and installing improvements, with the result they will be allowed to remain in the houses.

4% INTEREST

4% INTEREST

The opening of a savings account is

IMPORTANT

but adding to it regularly is much

MORE IMPORTANT

If you have no account in our Special Department subject to 4% interest, we invite you to start one. If you already have an account try making your deposits regularly and see how rapidly the fund will grow.

THE PLAINFIELD TRUST COMPANY

"The Bank that pays 4%"

TWO DOORS BELOW---NEW ADDRESS---126 EAST FRONT STREET

ROTH & CO.

The End of Our Removal Sale

SATURDAY, AUGUST 9

LAMB **LAMB** **LAMB**

FOREQUARTER OF GENUINE SPRING LAMB, weighing 4 to 6 lbs., lb
LAMB FOR ROASTING AND STUFFING, weighing 4 to 6 lbs., lb
BREAST AND SHOULDERS OF GENUINE SPRING LAMB, weighing 4 to 6 lbs., lb **10½c**

Full Forequarters all rib Genuine Spring Lamb, with all choice rib lamb chops, weighing 4 to 7 lbs., lb ... 13½c

Spring Lamb (Choice), lb 15c
Rib Lamb Chops, lb .....

SPRING LAMB

LEGS OF GENUINE SPRING LAMB, HINDQUARTERS OF GENUINE SPRING LAMB, of best quality, weighing 4½ to 6 lbs., lb **16½c**

SPRING LAMB HASTLET, good as calf liver, special, each 8c

SPECIAL FOR BOARDING-HOUSES
Side of Genuine Spring Lamb, weighing 12 to 14 lbs., lb 14c

SPECIAL FOR SATURDAY
Loin Lamb Chops, best quality special Lamb, lb 22c

Sensational Purchase of an Entire Poultry Farm

Including SMALL ROASTING CHICKENS, FRESH KILLED BROILERS, JERSEY BROILERS, About 500 in this lot; order early; lb **18c**

POULTRY **POULTRY** **POULTRY**

FRESH KILLED FRICASSEE CHICKENS, Special, lb 20c

FANCY CANADA LAMB

LEGS OF FANCY CANADA LAMB, lb
LEGS OF BEST MUTTON, lb
HINDQUARTERS OF BEST MUTTON, lb
LOINS OF CANADA LAMB, lb **13½c**

CANADA LAMB

Fancy Loin Lamb Chops, lb 18c

Snowdrift, 2-lb cans, can 21c
Lighthouse Cleanser, special, 7 for 25c
Fresh Steer Tongues, lb 18c

Smoked Bacon and Ham

Sugar Cured Small Cal. Hams, lb. 13½c
Sugar Cured Smoked Shoulder, lb.
Choice and Selected Boneless Bacon, light and lean strip, each, lb 22c

Corned Spare Ribs, 2 for 25c
Streak lean and Fat Salt Pork, lb 15c

Smartly Styled Vacation Shoes

For man, woman, boy or girl. Kinds that won't "burn" the feet, nor "pinch" the purse. Kinds that will give thorough satisfaction as to style, comfort and wear.

M. C. VAN ARSDALE **127 E. Front St.**

RELIABLE MEN WANTED

Public Service Railway can use a limited number of motormen and conductors to take care of increasing business. Steady work and good pay to the right men.

The company pays sick benefits, life insurance and pensions to its employes, bearing all the expense itself.

Apply No. 127 Albany street, New Brunswick, Fridays 2:30 to 4 p. m., or Waiting Room, Watchung avenue and Fourth street, Plainfield, Fridays from 9 to 10 a. m. m w f tf

---

ADVERTISE All Your Wants, To Let, For Sale, Boards, Personals, etc., in The DAILY PRESS. **1c A WORD**

ADVERTISEMENTS
—FOR—
NEW YORK HERALD
WORLD, TIMES, SUN, JOURNAL,
TELEGRAM, AMERICAN,
BROOKLYN EAGLE, GLOBE
—AND—
NEWARK EVENING NEWS
RECEIVED AT
PLAINFIELD DAILY PRESS
AT REGULAR OFFICE RATES.

LOHRMAN'S Chocolate Shop

161 EAST FRONT STREET.

High Grade Chocolates, Candies, Ice Cream and Sodas. Mottoes, Favors and Ice Cream Forms for all occasions. Orders taken for Frozen Puddings, Glaces, Mousses, etc.

SPECIAL

FOR FRIDAY AND SATURDAY

Best Elgin Creamery Butter, per lb	33c
Strictly Fresh Eggs, per dozen	32c
Fine Old Potatoes, large basket	25c
Fancy new Potatoes, pony basket, 25c; large basket	50c
Campbell's Soups, 3 cans	25c
Curtice Bros. Jam, per jar	15c
Gold Medal and Ceresota Flour, per bag	80c
Franco-American Condensed Soup, 3 cans	25c
Pillsbury and Hecker's Flour, per bag	85c
Kirkman's and Fels and P. & G. Soap, 10 bars	45c
Blue Tip Matches, per dozen	40c
Vulcan Safety Matches, per gross	60c
Reckitt's Blue, 3 pkgs.	25c
Vulcanol and X-Ray Stove Polish, 3 for	25c
Compound Lard, per lb	12c
Best Rolled Oats, 6 lbs	25c
N. Y. State Pea Beans, 4 lbs	25c

We Give S. & H. Stamps

Fred. H. Firstbrook
116 W. Front St.
Phone 1754

Saturday Half Holiday

During June, July, August and until September 20, the Plainfield Daily Press will go to press promptly at 1 p. m. on Saturdays. Our readers and advertisers by getting copy in the office early on that day will greatly assist the management. Classified advertisements will be received until noon on Saturdays.

VAIL

JEWELER and OPTICIAN

236 Park Avenue

OPPOSITE NORTH AVENUE.

Plainfield Nickel Plating Works

506 WEST SECOND STREET.

TEL. 292-M.,

We will send for your Brass Bed, refinish and make it look like new and return in three days; also Curtain Poles and Rings refinished, and all kinds of plating done at short notice.

Call and give us a trial.

s 27 tf f-m

WOMAN'S EXCHANGE
207 Park Avenue.

Afternoon Tea discontinued during the summer.

Sandwiches supplied for touring parties and picnics.

Birthday cakes from $1.00 up. Candles and holders supplied at cost.

Leland Manning

MASON AND BUILDER.

Jobbing a specialty. Estimates cheerfully given. Telephone 347-J.

1120 Myrtle Ave., Plainfield, N. J.

J. C POPE & CO.

INSURANCE AGENTS

110 East Front St., Plainfield, N. J.

ARE YOUR SECURITIES AND PAPERS PROTECTED FROM FIRE AND THIEVES!

A Safe Deposit Box rented from us means absolute protection from fire and thieves for anything that may be lodged therein.

Boxes in our Round Door Manganese Steel Vault are available at a rental of from Five Dollars to One Hundred Dollars per year.

We invite an inspection of our modern appointments.

SERVICE

THE STATE TRUST COMPANY

4% Interest paid in our Special Department

SPECIAL

For Friday and Saturday.

½-lb box Walter Baker's Cocoa 20c
1 Full size lb tin of Blue Seal Cocoa 23c
¼-lb tin Royal Baking Powder 12c
½-lb tin Royal Baking Powder 23c
1 lb tin Royal Baking Powder 42c
1 jar Curtice Bros. Jam ... 15c
1 small can Crisco 23c
1 large can Crisco 45c
1 pkg. (reg. 10c) Ralston's Breakfast Food 8c
1 large pkg. Presto Flour. 23c
1 tall can Red Alaska Salmon 16c
2 double sheets Fly Paper .. 3c
3 (reg. 5c) Pyramid Fly Catchers 10c
4 (reg. 5c) boxes Matches. 10c
10 cakes Kirkman's, Fels, Ivory or P. G. White Naphtha Soap 45c
1 bot. Hires' Root Beer Extract 13c
24½ lbs Gold Medal Flour 80c
24½ lbs Daniel Webster Flour 80c
24½ lbs Pillsbury Flour ... 85c
½-lb pkg. Ridgway Tea ... 23c
1 pk. Shredded Wheat Bis. 11c
1 pk. Post Toasties 8c

Fresh Fruit and Vegetables of all Kinds.

C. O. SMITH

Cor. 4th and Liberty Sts.
Telephone 1346.

75c—STRAW HATS—75c

Brighten up with a new Strow Hat at this exceptionally low price—these hats were selling from $1.50 to $2, also a few slightly soiled from handling, will sell at 25c in order to close them out.

Milton H. Hinchcliff

Soft Hat Manufacturer and Renovator.
132 NORTH AVE.
10 12 tf w-f

DR. MANDEVILLE

SPECIALIST

565 Broad St., opposite Shubert's Theatre, Newark, N. J.

Twenty years' experience as a specialist on all chronic diseases of MEN AND WOMEN.

Catarrh, Nervous Diseases, Diseases of Heart, Kidneys, Stomach, Liver or Bladder, Rheumatism and all Lung Diseases.

NOTICE—Office hours, 2 to 4 p. m. and 5 to 8 p. m., also Tuesday and Friday morning 9:30 to 11. Office closed Sundays.

ADVICE FREE.

Office closed Saturdays and Sundays during July and August.

Don't Forget Name, Place and Number.
1 2 eod-tf

A. H. ENANDER

Sanitary Plumbing, Gas Fitting. Steam and Hot Water Heating.

Contractor for Sewer Connections
125 WATCHUNG AVE

FLOORS

HARDWOOD AND PARQUET.
Old Floors Refinished.

S. E. WARD & CO.

714 Webster Place, Plainfield, N. J
Telephone 1309-R.

MITCHELL Touring Car

FOR SALE. Guaranteed.

O. A. Reed, 421 Sycamore street, for our Auto Repairs.

---Step Lively---

We want to tell you we can't give you all sizes in this **OXFORD SALE**, but the assortment is GOOD in most every style. So come early as we sure have a bargain for you.

---Special---

About 100 pairs of Ladies' Pumps and Oxfords, $3 and $3.50 grade at 98c, width A and B; sizes 3 to 4½.

A. K. WILLETT

107 PARK AVENUE

THE APPLEGATE MEAT MARKETS

WHERE QUALITY COUNTS

I am positively sure you'll be amply repaid in doing your shopping at either of these markets. Nothing comes into THESE MARKETS unchallenged and nothing goes out without my guarantee—the reason my business is continually increasing. Some of the SPECIALS for Saturday, August 9—compare them with the prices you are paying and see if there is not a saving from 10 to 20 per cent.:

HINDQUARTERS GENUINE SPRING LAMB, LB.	18c
LEGS GENUINE SPRING LAMB, LB.	18c
HINDQUARTERS MUTTON, LEGS MUTTON, LOINS MUTTON, LB.	14c
PRIME RIB ROAST, LB.	22c
FRESH KILLED JERSEY BROILERS, PAIR	$1.25
FRESH KILLED JERSEY FOWL, LB.	24c
REGULAR SUGAR CURED HAMS, LB.	21½c

Sirloin Steak, lb	26c	Rib Roast, blade cut, lb	17c
Porterhouse Steak, lb	28c	Chuck Roast, lb	18c
Porterhouse Roast, lb	25c	Chuck Steak, lb	18c
Plate Corn Beef, lb	8½c	Plate Beef, lb	8½c
Loin Lamb Chops, lb	25c	Loin Mutton Chops, lb	20c

Clifford L. Applegate

164 E. Front St., opp. Woodhull & Martin's. 163 Somerset St.

Fruit Jars Jelly Glasses

BEST THICK JAR RUBBERS

CLOSED AT NOON SATURDAYS

Joseph W. Gavett

WEST FRONT STREET

July Sale of Arrow Shirts

$1.50 Shirts, Soft Cuffs, - $1.15
$2.00 Shirts, Soft Cuffs, - $1.50
$3.50 and $4.00 Silk Mixed, $3.00

Good Assortment of Sizes and Patterns

J. R. BLAIR **119 PARK AVE.**

HOPE CHAPEL EXCURSION

TO ASBURY PARK

SATURDAY, AUGUST 9

Leave Grant Ave., 7.56 a. m.; North Ave., 8.00 a. m. Returning, leave Asbury Park 8.00 p. m.

LONGEST DAY AT SEASHORE

Two sections, ten cars each. Baggage car in each section.

TICKETS $1.25; CHILDREN 90c

Only Saturday Excursion.

8 2 6

PROCTOR'S THEATRE

The Home of Splendid Vaudeville.
Feature and Black and White Photo Plays for Ladies and Children.
THE BEST ACTS.
ALL NEAT AND CLEAN IN WORD AND DEED
PERFORMANCES 2-7-9 P. M.
Program changed Monday and Thursday.
Feature Pictures Monday and Wednesday.
Black and White Photo Plays Changed Every Day.

IT IS SELF-EVIDENT.

If you don't advertise people won't know you are in business and pretty soon you won't know it yourself.

PLAINFIELD DAILY PRESS

THE WEATHER.

Unsettled; probably showers tonight or Sunday; moderate variable winds.
Max., 84; Min., 66.

Established May 10, 1887. TEN PAGES. PLAINFIELD, NEW JERSEY, SATURDAY, AUGUST 9, 1913. TEN PAGES. Two Cents a Copy, $5 a Year.

MAYOR SPEAKS TO FIRST BATTALION

Plainfield Executive Compliments Soldier Boys on the Work at Sea Girt.

MANY LOCAL VISITORS

Company K Returns to This City This Afternoon After a Week in the National Guard Camp—Many Plainfielders Attended Luncheon.

Sea Girt, Aug. 9—Mayor Percy H. Stewart, of Plainfield; Congressman William E. Tuttle and General Dennis F. Collins, were among the visitors in camp yesterday, and in the afternoon each one addressed the first battalion of the Second Regiment, which includes Co. K, of Plainfield. The soldier boys, especially those from Plainfield, were much pleased with this part of the program as Mayor Stewart's visit was a surprise.

Mr. Stewart, in his brief address, referred particularly to Co. K, adding that he was proud of the company's record in camp as well as at home. General Collins spoke of the efficiency of the National Guard and Congressman Tuttle complimented the officers of the guard; also the men who make up the State guard. All three speakers were given hearty cheers.

Several wives of officers and other friends from Plainfield were in camp, yesterday. They included Mrs. Charles Peterson, wife of the captain of Co. K, and daughter, Louise, Mrs. Albert I. Littell,, wife of Battalion Adjutant Littell, Mrs. George Apgar, wife of Lieut. Apgar; Miss Edith Sears, Mrs. Kalmen Rothberg, Miss Sadie Rothberg and Samuel Rothberg. The last named was formerly connected with Co. K.

They all enjoyed the review and the dress parade. It has been a successful encampment for the Plainfielders.

Yesterday being "Governor's Day" for Middlesex, Monmouth, Mercer, Union and Somerset counties, there was an unexpectedly large crowd, including many prominent Democrats who accepted the governor's invitation to luncheon. While there was a distinguished list of guests, the governor was disappointed over the absence of his political opponent, Frank S. Katzenbach. He sent word that he would not be able to reach Sea Girt owing to a business engagement.

Former Governor Stokes and Congressman Allan B. Walsh had seats of honor at the luncheon. There was a large delegation present from Union and Somerset counties, including former Judge W. A. Codington, Calvin E. Broadhead and S. S. Swackhamer, of Plainfield.

Camp Fielder, Sea Girt, Aug. 9—Early this afternoon the Second Regiment, National Guard of New Jersey, after their week's work at drilling and maneuvres, broke camp and departed aboard special trains for their home towns. About 4 o'clock the Third Regiment, from Camden, will march into the State Encampment Reservation under the command of Colonel Thomas D. Landon.

The breaking of camp by the Second Regiment was without incident. Shortly after noon the officers of the regiment, headed by Colonel Horace M. Reading, marched over to the Little White House where they bade farewell to Acting Governor Fielder and his staff officers. To Colonel Reading he sent a letter of commendation for the able commandership which he displayed and for the appearance and general conformation of the regiment while in camp.

Members of the First Battalion are looking forward to the announcement of the winners of the trophies and medals in rifle practice. This organization made an excellent showing, and although nothing definite has been announced, it is expected that many of the prizes will go to the First. The first team of Company F, which competed for the Williams trophy, consisted of Sergeant John Leeds, Sergeant Shaw, Corporal Christopher, Private Donnington and Private King.

Company K was represented by the following team: First—Sergeant Apgar, Quartermaster-Sergeant Thompson, Sergeant DeCamp, Corporal Hansen and Private Kennedy. Second—Corporal Glover, Corporal Kmosko, Corporal Perrine, Private Burd and Private Randlaw.

FUNERAL OF MISS POULSON.

Attended by a large number of relatives and friends, the funeral of Miss Lena Poulson, who died at her Manning avenue home Wednesday afternoon, was held yesterday afternoon at the undertaking parlors at 200 West Second street. Rev. Dr. Oslen, of the Swedish Lutheran church, Elizabeth, officiated. Interment was at Hillside.

BROWN AFTER RE-ELECTION.

Borough Tax Collector George F. Brown filed his petition this morning for renomination at the fall primaries to the office he now holds.

PLAINFIELD ENTRIES IN THE BABY PARADE

Children of John P. Reynolds In Asbury Park Event.

Asbury Park, Aug. 9.—Forty thousand people surrounded the lower end of Deal Lake last night to view the fireworks display given by the carnival association. In the afternoon there were a series of canoe and launch races. While there was great regret that the carnival association abandoned the parade of illuminated boats and floats this year, Col. Aymar, the president, said it was made necessary because of the great cost of preparation and the amount of labor involved, and the small return in a money way. Few people understand that the carnival events, including the baby parade, lake carnivals, fireworks displays and masque fete, are conducted by a committee of citizens who are dependent upon good weather and liberal support to pay the necessary expense.

Plainfield will be represented in the baby parade on August 27 by Robert Ewing Reynolds and Walter Serrell Reynolds, sons of Mr. and Mrs. John P. Reynolds, who are summering at Avon. They have been entered in the express wagon division.

Governor Fielder came over to the Elks fair last night and added substantially to the receipts of the week. The Elks will break ground this fall for a $60,000 home on Cookman avenue at the corner of Heck street. The building will be five stories high and constructed of stucco and white tile. The top floor will be given over to sleeping apartments for visiting members.

Five big excursions are in Asbury Park today. Hope chapel, of Plainfield, ran two sections. The Crocker-Wheeler Club, of Ampere, ran two sections; the Mutual Benefit Association, of the Arlington Co., of Newark, one section; the Franklin St. Epworth League, of Newark, one, and the Junior Mechanics, of Newark, one. Additional trains brought down about 3,000 people to take part in or hear the Messiah oratorio at Ocean Grove tonight.

The program or entertainment next week includes Sousa and his band at the Auditorium, Monday afternoon and evening, and the coronation of Queen Titania XIII at the Auditorium, Friday night. The identity of the queen will be revealed tomorrow. She is a Brooklyn girl summering at Hotel Lafayette and is said to be the prettiest in face and form the carnival ever had.

D. S. Dunavan, of Plainfield, is at the Marlborough Hotel. William R. Cook is registered at the Marlborough.

The temperature on the boardwalk at noon was 75; at 8 a. m. 73.

PROCTOR'S ANNIVERSARY BILL.

Proctor's anniversary program announced for next week promises to be one of the most attractive vaudeville bills ever offered in this city, every act being a headliner. Miss Hope Booth and Co., the Broadway favorite, will present the dramatic satire written expressly for her by George M. Cohan, entitled "The Little Blonde Lady," which has been played by Miss Booth over two thousand times in this country. The scene is in the editorial office of The Blade the characters are Henry, an office boy; Horatio Hummer, the dramatic critic, and Miss Booth, as Dolly. Harry Lamont, cousin of Leonce Texier, of this city, will appear in his big nautical comedy, "Fun on the Ocean," with special scenery, classy chorus, etc. Clara May, a singing comedienne of rare ability, is sure to please. Lewis and Lewis, a comedy team, will present a novel musical act. Mimmito and Brother will offer a clever pantomime comedy acrobatic act and with the black and white photo plays will comprise a big bill.

PLANNING FOR ANNIVERSARY.

The Dutch Arms, of the Netherwood Reformed church, at a meeting at the home of Horace J. Martin, Sr., on Leland avenue, last night, decided to dispense with the August meeting and to hold a rally meeting in September at which time plans will be adopted for the third anniversary in October.

ANTI-SUFFRAGE MEETING.

The Plainfield Branch of the New Jersey Association Opposed to Woman Suffrage will hold its regular meeting Monday afternoon at 4 o'clock at the Plainfield Public Library. A full attendance of members is desired to discuss plans for the fall.

MISS PHILLIPS GOES ABROAD.

Miss Mabelle Phillips, agent for the Charity Organization Society, left today for a two months' trip abroad. A large delegation of friends accompanied her to New York to see her depart on her long journey.

—'Phone 1300 when you want help.

FAMOUS EXPLORER TO SPEAK HERE

Dr. Fritz V. Holm to Lecture for Benefit of Local Boy Scouts.

Dr. Fritz V. Holm, the widely known explorer, who has just returned from a 2,500 mile journey in the heart of China for the American Museum of Natural History, and who had many narrow escapes and exciting experiences in his travels, has promised to give an illustrated lecture in the chapel of the First Presbyterian church, under the auspices of Troop 5, of the Boy Scouts of America, some time during the latter part of September or first part of October.

Dr. Holm has consented to give this lecture gratituously to the Boy Scouts of Plainfield, provided they supply the lantern and operator and Deputy Commissioner A. V. Searing, Jr., has volunteered the use of his equipment for the occasion. All boy scouts will be admitted to the lecture free, but adults will be requested to contribute to a silver offering to help the work of the boy scouts.

Dr. Holm is one of the great explorers of the present time and it is expected that a large gathering of uniformed scouts will be present to receive him. He is very much interested in the boy scouts and their work, having had an opportunity to study the movement in almost opposite ends of the earth. In an effort to stimulate interest in the work among parents as well as the boys, Dr. Holm has consented to come to Plainfield to encourage the local boys. Through the efforts of Commissioner Allen E. Beals there will be an escort of at least one hundred uniformed scouts for their distinguished guest when he arrives here.

JOHN H. MARTIN IMPROVING; WILL RECOVER FROM INJURIES

John H. Martin, of 305 East Third street, who was severely hurt several weeks ago when a section of a bridge being constructed from New York to Long Island, collapsed, is steadily improving and is beyond the danger zone. Mr. Martin is a foreman of the New York Dry Dock Construction Company, and was directing some work when the accident happened. He received a severe fracture of the skull and bruises about the body. It was thought at first that he had little chance for recovery. A silver plate has been inserted under his skull and this delicate operation undoubtedly saved him from death. Dr. George Smith, a staff physician at the City Hospital, New York, where Mr. Martin is confined, said he expects that his patient will be able to leave the institution in several weeks.

TYPOS GATHER IN NASHVILLE.

Nashville, Tenn., Aug. 9.—Two thousand delegates and visitors from all parts of the United States and Canada are in Nashville for the fifty-ninth annual convention of the International Typographical Union. The convention will open Monday in the assembly chamber of the State Capitol, when addresses of welcome will be delivered by Governor Hooper, Mayor Howse and representatives of the local union. Features of the opening day will be the annual reports of President Lynch, Secretary Treasurer Hays and other officers and permanent committees. These reports will show a gratifying increase in membership the past year and a financial condition better than ever before in the history of the organization.

OFFERS ARMORY FOR DANCING.

Pending the repairs to the Washington public school, Co. K, of the Second Regiment, has kindly offered the Public Recreation Committee the use of its armory on West Front street for the folk dancing which will probably be held on Wednesday or Thursday.

Y. M. H. A. PICNIC.

The annual picnic of the Young Men's Hebrew Association will be held at Chimney Rock, on Sunday, August 17. The committee in charge of the affair comprise Hyman Adelberg, chairman; Harry Dreier, Morris Abrams, Jacob A. Fass and Samuel Rothberg.

—Neuman Bros. will have a special sale of fancy Jersey peaches for this afternoon and evening.—Adv.

"LIVE WIRE SHOCKS"

Contributed Editorial by

WILLIAM JEFFERY

(President of Plainfield Board of Trade.)

See editorial page.

EXPERT'S REPORT ON FIRE ENGINES

Board of Trade Mechanic Submits Lengthy Statement Concerning Apparatus.

EXAMINED ONE OFFER

Expert Finds That One Engine Has Been Used Considerably and Is Not In Condition to Warrant Purchase By the City.

With a view to preventing the acceptance of the automobile fire apparatus offered for sale to the city by the Saurer Motor Company, having a plant in this city, the local Board of Trade engaged an expert to inquire into the qualities and condition of the engine in question and the representative of the civic organization for the work has submitted a lengthy report. This document is now in the hands of President William Jeffery of the Trade Board and he was on hand to present it to the councilmanic fire and buildings committee at the meeting which was called for last evening but which was postponed because of the lack of a quorum.

John R. Cline, a local machinist, who acted for the Trade Board, made an examination of the two engines which are in town and which are offered to the local department in the bids opened last Monday. Three other bids were received but the companies have no cars here for examination.

The Cline report was made public today. It shows that the Nott engine, made by a fire engine manufacturer, is priced at $7,850, is a brand new car, and could be equipped with Rushmore electric-starting system, Rushmore searchlights, and capable of doing all that is required. Necessary parts of all kinds are immediately available, and it is possible to make practically all repairs without removin gthe body of the car.

The Saurer engine, according to Mr. Cline, was made in Switzerland, by manufacturers of commercial motor trucks, and is to have an American body substituted for the present one. He claims that the car is not new, having been used as a demonstrating car in Europe and in this country thereby having been subjected to great strain. To repair it, according to the statement, the body and cylinders will have to be removed. The parts for the transmission and motor can be secured at the Saurer Works, but the pump and its parts are made in Switzerland, and Mr. Cline says that he does not think there are any more like them in this country. There is a compressed air starter, which he says is less desirable than the electric one. The price is $7,000.

Cline ends his report by advising the purchase of a new outfit from a company which makes fire apparatus, and keeps all parts on hand for immediate delivery.

PLAYED WITH FIRE, CHILD IS SERIOUSLY BURNED

Lillian Meiers, the eight-year-old granddaughter of Mrs. Anna Meiers, of East Second street, was seriously burned about her right side yesterday afternoon, when playing about a fire in a vacant lot next to her home. Her clothes had become enveloped in flames as she came in contact with the fire, when men, who were near by, came to her rescue after hearing her screams. After rolling her over on the ground and extinguishing the flaming dress, they called Dr. Albert Pittis, who dressed the burns.

LOCAL POLITICIANS ON REPUBLICAN OUTING TODAY

A large number of local political lights connected with the Republican party in this city left at 8:30 this morning, to take in the annual outing of the county committee at Witzel's Point View Island, where a shore dinner is to be served at 1 o'clock. The party left Chancellor Dock, Elizabethport, at 9:30 on the steamer Isabella in company with representatives of all parts of the county and State.

Among those in attendance from this city were Herbert Buxton, John Cose, Alexander Ayers, William Newcorn, Alfred Prudhon, Wm. N. Runyon, Francis Blatz, V. W. Nash, Jr., Martin Stutsman, James Stewart, Edward Bauer and Henry Pflug.

No doubt booms and petitions galore will be in evidence, as usual, for both local and county offices.

THE TEMPERATURE.

The temperature report from The State Trust Company today is as follows: 9 a. m., 76 degrees; 11 a. m., 87 degrees; 12.30 p. m., 84 degrees.

ENDICOTT CHICKENS ARE PRIZE WINNERS

Unusually Successful in Flemington Fair Show, Getting 14 Firsts.

Endicott Farms, located between New Market and New Brunswick, were unusually successful in the Poultry Show at Flemington Fair. Mr. Endicott received fourteen firsts, in addition to a number of seconds and special prizes.

The individual awards were as follows:

In the White Leghorn Class—First cock, third cock, first hen, second hen, first cockerel, first pullet, second pullet and first hen.

Barred Rocks—First cock, first cockerel and second hen.

Buff Leghorns—First cockerel and second cockerel and first pullet and second pullet.

Buff Cochin Bantams—First cock and first hen.

Cumberland Penciled Ducks—First drake, first young drake, first young duck.

Special prize for the best display of Leghorns, special for the best Plymouth Rock in the show and special for the best Leghorn in the show.

E. B. Latham, of Linden Farm, was also an exhibitor, winning second hen, third hen and third pullet in Leghorns and first hen in Barred Rocks.

FALL FROM SCAFFOLD RESULTS IN BROKEN HIP AND BRUISES

Harry Wilson, a carpenter, 20 years old, of Bound Brook, broke his left hip and sustained internal injuries this morning, when he fell from a scaffold swung on the second story of a new theatre building which is being erected on North avenue, Dunellen. Wilson was sawing a beam, when he accidentally stepped backward, losing his footing and plunged to the flag sidewalk twenty feet below. His fellow workers hurriedly ran to Pennock's drug store and telephoned for Dr. G. Thornton Longbothum. The latter rendered first aid and had the injured man sent to Muhlenberg hospital. He will recover.

COUNCILMEN GLOAK & WILSON WILL NOT SEEK RE-ELECTION

William L. Gloak, councilman from the First ward, last night announced his intention to remain out of the race for re-nomination this fall. Mr. Gloak has been a member of the Common Council since 1900, and has served on all of the important committees.

William W. Wilson, councilman-at-large, has also announced his intention not to seek re-nomination at the coming primaries. No available candidates for the nominations for these offices have been mentioned as yet.

SAILORS SCALDED.

(By Telegraph to The Daily Press.)

Orient, France, Aug. 9—Twenty sailors on board the French battleship Courbet were scalded and otherwise injured today when a tank exploded on the ship. Thinking that the magazine had let go the crew rushed on the decks in a panic of fear and many leaped overboard. The tank had contained steam and the explosion was caused by over pressure. The injured were removed to a navy hospital on shore.

COUNCIL HOLDING OUTING.

Members of Old Glory Council, No. 62, D. of L., will hold a picnic this afternoon at Hoffman's Grove, Bround Brook. Those attending will leave on the 1:45 trolley car from the Watchung avenue transfer station. The outing will be in charge of the good and welfare committee.

EXCURSION TRAIN WRECKED.

(By Telegraph to The Daily Press.)

London, August 9.—Two women were killed outright and eight other persons were fatally hurt in a train wreck at Yosvil, Somersetshire, today, when the excursion train ran into a stationary train.

THEY HORSEWHIP OFFICER.

London, Aug. 9.—Four militant suffrageites today seized medical Officer Pearson of the Home Office staff as he was leaving Holloway Jail and horsewhipped him.

Samuel Ridout will preach at the hall, 209 East Front street, tomorrow evening at 7:30 o'clock.

Mr. and Mrs. John Efinger, of Midway avenue, are parents of a boy born to them at Muhlenberg hospital on Thursday night.

Mrs. James C. Field, Sr., of New Market, still continues to show slight improvement at Muhlenberg hospital, although her condition is still critical. She is conscious only part of the time.

CRUELTY CHARGES CLOSE UP SCHOOL

Startling Revelations Force Owner of Private Reform School to Quail.

Flemington, Aug. 9.—Showing evidence of the strain since his arrest Thursday in connection with the alleged cruelty to Henry Sparks, a Camden boy, Henry O. Knight, director of the Fairview Training School near Frenchtown, announced yesterday that the school would be closed in a day or so.

Seven of the eleven boys in the school where the conditions have been reported as intolerable, were sent there from Mercer county by Judge Frederick W. Gnichtel and they will be surrendered to any representative from that county authorized to receive them.

Two other children have just been taken away by their people. When the Mercer children leave, but two of their companions will be left. These two are boys who worked for their keep.

The closing of the school and the surrendering of the Mercer children is taken to mean that such a move would render unnecessary the investigation which Judge Gnichtel directed Probation Officer Edmond to make. The judge had told Mr. Edmond to take the Mercer boys away if conditions were such as reported.

When they thought they could speak without being overheard eight of the boys begged to be taken from the institution, and several of them whispered that they had been beaten and chained to their beds.

One sickly looking child, Foster Vanard, eleven years old, who was sent to the institution a year ago from Trenton, said he had been chained to his bed for days. "Oh, it was so long that I do not remember how many times it was light and dark;" he said, and then told of having been beaten with a buggy whip by Knight.

"Will I ever get out of here?" he asked in a half eager voice.

Some of the boys said they sometimes had school in winter, but did not know what they were taught, and asked if they had religious services they looked at the reporter closely for a time to see if he was joking and then they laughed. To sum up, the children are in rags and filthy, some of them say they have been beaten and chained, all are evidently afraid of Knight. The cottages are insect-infested and according to the children the food is poor.

According to residents of the surrounding country, this state of affairs has existed for years.

A visit to the well from which the drinking water is carted in barrels,and which was termed by Knight a "pure spring," turned out to be a dirty old well, the water from it muddy.

BOROUGH COUPLE MARRIED IN GRACE M. E. CHURCH

Miss Madeline Rose Kessell and James D. Bickson, both of North Plainfield, were married at 8:30 o'clock last night by Rev. C. C. Cain, of the Grace M. E. church, a number of relatives and friends of the couple attending the ceremony. Miss Kessell was attended by Mrs. James C. Dickson and Clement Howe was the best man.

The bride was attired in white Dutchess satin, draped with chiffon and pearls and wore a tulle veil caught up with orange blossoms. She carried a bouquet of white roses and lilies-of-the-valley. The bridesmaid was gowned in lavender silk and carried a bouquet of pink roses and maiden-hair ferns. The couple left immediately after the ceremony for a short honeymoon trip and upon their return will be tendered a reception.

HOPE CHAPEL SUNDAY-SCHOOL EXCURSION IN TWO SECTIONS

Two sections of thirteen coaches each were required to carry the excursionists who left Plainfield this morning, under the auspices of the Hope Chapel Sunday-school, for a day's outing at Asbury Park and Ocean Grove, ideal weather conditions causing many to take advantage of this opportunity to visit New Jersey's seaside rendezvous.

The fact that this is the only Sunday-school outing conducted from this city on Saturday, gave the shop men and others who are not employed on Saturdays a chance to enjoy the outing and over 1,300 people made the trip.

YESTERDAY'S WEATHER.

Maximum temperature	84
Minimum temperature	60
Mean temperature	72
Normal temperature	73
8 a. m. temperature	72
8 p. m. temperature	72

CLARK AGAIN OUT FOR BORO OFFICE

Will Seek Mayoralty Again On Republican Ticket at Fall Primaries.

MAY BE NO OPPOSITION

Mayor Robert Clark, Jr., Will Take No Active Part in the Campaign for Re-election—Petitions In Circulation Today.

As predicted in this paper some time ago, Robert Clark, Jr., the present mayor of North Plainfield, today announced that he would be a candidate for renomination at the fall primaries on the Republican ticket. When approached on this subject by a Daily Press reporter during the early part of the week, Mr. Clark said: "You will have to get your information from the birdies as I have nothing to say." The "birdies" were interviewed with the result that several well grounded rumors were unearthed which indicated that Mr. Clark would again run for the mayoralty.

His decision was reached last night after considerable solicitation on the part of his friends in the borough and the "birdies" announced definitely this morning that he would once more be in the race. When Mayor Clark ran for the office he now holds his campaign attracted considerable notice in local and borough political circles, the candidate for the mayoralty taking no active part in the campaign, which, if successful, would make him chief executive of the borough. Mr. Clark announced at that time that he would make no speeches or statements but would dement, contending that if the people pend entirely upon the voters' judgo' the borough did not know him well enough without him declaring himself in public, he would be satisfied with defeat.

Mayor Clark's second campaign will probably be a repetition of the first, if present indications may be taken as a criterion, for the work of circulating petitions has been left entirely to his friends and Mr. Clark has evidenced no initiative in the matter. The circulation of petitions was started this morning and those having the documents found many ready signers.

Two years ago Mayor Clark was elected over St. John McCutchen, the Democratic candidate, who was supported by the "Smalley faction." No Democratic candidate for the office has as yet declared himself in the borough but it seems improbable that Mayor Clark will be opposed by any other candidate from his own party in the race.

Mr. Clark was for many years connected with the hat manufacturing industry, being president of the Walton Hat Company, of Newark. He has been a resident of the borough for the last fourteen years.

FLYNN GETS BOYS WHO BROKE INTO FRESH AIR CAMP

Detective Sergeant John J. Flynn yesterday arrested four boys as the miscreants who Thursday afternoon broke into the Netherwood Fresh Air Camp and stole many articles of clothing, several watches and other articles of jewelry. They are George Curtis, of 823 St. Mary's avenue; Michael and Pasqual Long, of 770 Midway avenue, and John Prine, of 281 Jackson avenue. The boys range in ages from 10 to 14 years.

As soon as Chief Kiely heard of the thefts he put Flynn on the case. After several hours' work gathering evidence among boys and residents of the East End of the city, the detective made the arrests. This morning the youths confessed. They will be arraigned Monday afternoon at 2:30 o'clock before Mayor Stewart, in the city court.

WILL TALK ON PLAYGROUNDS.

George P. Mellick, of this city, will give a short talk on playgronds at Parker Field tomorrow afternoon in connection with the weekly Sunday afternoon public recreation meetings. Mr. Mellick has been in close touch with the work in this city for some time past and is well qualified to explain the subject. The weekly band concert will be given as usual at 3 o'clock.

SPICER'S EXCURSION.

The Spicer Mutual Aid Society, a beneficial organization connected with the plant of the Spicer Manufacturing Company, will run an excursion to Highland Beach Saturday, August 16. The train will leave the North avenue station at 7.30 and returning leave the beach at the same hour in the evening.

Spend Sunday at Lake Hopatcong.

One dollar excursion leaves Plainfield every Sunday and holiday 10:01 a. m., via New Jersey Central.—Adv.

8 7 2 eod

THE AUGUST SALE OF GRANITE WARE

LIPPED PRESERVING KETTLES

8-quart size, 35c value, at ..22c
10-quart size, 45c value, at ..27c
12-quart size, 50c value, at ..35c
14-quart size, 59c value, at ..39c

BERLIN KETTLES

2-quart size, 22c value, for..15c
3-quart size, 25c value, for..17c
4-quart size, 30c value, for..20c
5-quart size, 35c value, for..23c
6-quart size, 39c value, for..25c
8-quart size, 50c value, for..35c
10 quart size, 65c value, for..43c
12-quart size, 75c value, for..49c

LIPPED SAUCE PANS

2-qt. size, 15c value, at 9c
2½-qt. size, 19c value, at 10c
5 qt. size, 20c value, at 14c
8-qt. size, 35c value, at 20c

COFFEE POTS

1½-qt. size, 35c value, at ..22c
2-quart size, 39c value, at ..25c
3-quart size, 45c value, at ..29c
4-quart size, 55c value, at ..35c

TEA POTS

1½ quart size, 35c value, at 22c

CONVEX POTS

14 quart size, 85c value, at 68c
16 quart size, 98c value, at 69c
18 quart size, $1.10 value, at 79c

OVAL WASH BOILERS

The best of their kind—copper bottom, etc.
No. 8 size, $1.98 value, at $1.39

BERLIN POTS

10 quart size, 65c value, at 43c

The Time of Times to Buy

READ---COME---STOCK UP and Save Money Here

LAST CUT ON WASH DRESSES

They'll all go at such ridiculous prices.

ALL WOMEN'S WASH DRESSES IN TWO PRICE LOTS—

$1.69 Were up to $5.00.

$2.49 Were up to $7.50.

On Sale Saturday Only

8c MUSLIN 6c A YARD.

Yard wide unbleached muslin; limit 10 yards to a customer.

$1.00 SHIRTS 63c

Saturday only, men's fine percale shirts, attached cuffs; all sizes.

$1.00 PARASOLS 59c

Pretty Parasols, many were even more than $1.00; all go at 59c.

$3.00 BATHING SUITS $1.99

Women's blue and black Bathing Suits, Saturday only **$1.99.**

19c HOSE, 2 FOR 25c.

Men's half hose, in black, tan, grey and navy colors; all sizes, 2 for 25c.

29c TOWELS 20c

Heavy Turkish Towels, large size, red or blue borders.

CRETONNES 10c A YARD

Values up to 25c. All yard wide; for curtains, cushions, etc.; Saturday, **10c a yard.** Upholstery, second floor.

CHILDREN'S DRESSES AND ROMPERS 35c

Made of ginghams and percales; sold up to $1.25; sizes to 6 years.

WASH SKIRTS $1.39

Values $3 to $4. Pique and linen, in all white; plenty of 25 and 26 waist measures.

50c TIES 25c

Men's new fall Four-in-Hands, in all silk; big variety; save 25c.

A. E. FORCE & CO.
"The White Store"
We Give the Famous S&H Green Trading Stamps

SATURDAY SPECIALS
Sale of Women's Wash Dresses

BERLIN SAUCEPANS

2 quart size, 22c value, at 15c
3 quart size, 25c value, at 18c
4 quart size, 35c value, at 22c
5 quart size, 39c value, at 25c
6 quart size, 45c value, at 27c
8 quart size, 50c value, at 35c
10 quart size, 60c value, at 39c
12 quart size, 75c value, at 49c

RICE BOILERS

2 quart size, 55c value, at 39c
2½ quart size, 60c value, at 45c
3 quart size, 75c value, at 50c

TEA KETTLES

5 quart size, 50c value, at..35c
7 quart size, 55c value, at..40c
8 quart size, 65c value, at..39c

COLLANDERS

11 inch size, 30c value, at 20c
12 inch size, 40c value, at 25c

FARINA BOILERS

2 quart size, 45c value, at 29c

WATER PAILS

10 quart size, 35c value, at 24c

GALVANIZED CHAMBER PAILS

12 quart size, 49c value, at 35c

CHAMBERS,

No. 1½, 25c value, at 19c

OUTLAW LAFITTE.

Old Time Patriot Pirate of the Gulf of Mexico.

HE WAS COURTLY AND BRAVE

And as Mild a Mannered Man as Ever Scuttled Ship or Cut a Throat—He Boldly Faced Andrew Jackson, Won His Friendship and Fought For Him.

In the brave days of old Jean Lafitte, the patriot pirate of the gulf, ruled over a little outlaw kingdom of his own within a few miles of the city of New Orleans.

A picturesque figure was Jean Lafitte, with a graceful, courtly delivery about him which made him popular with many of the most estimable dwellers in New Orleans. Handsome, able, averse to the shedding of blood and even possessed of loyalty to the government whose excise laws he made it his business to break.

Lafitte was French. He drifted to Louisiana in the early years of the nineteenth century and set up in piracy in the bay of Barataria, a sheltered harbor on the gulf of Mexico, protected by a long island called Grand Terre, where Jean Lafitte dwelt in a house of brick, with broad and comfortable verandas, where one might loll at ease in a hammock, smoking and drinking lazily, while pirate chiefs filed in to bring reports of plunder taken and prospects ahead.

No crude or common pirate was this Jean Lafitte. He held a privateer's commission from the republic of Cartagena, which had been recently established in South America and has long since been forgotten, and this commission gave him the right to plunder Spanish ships. Lafitte's followers were a motley collection—black, white, yellow and red—restless and reckless rovers of the sea. Lafitte trafficked in silk and gold and negroes and sold his goods openly at auction even in the city of New Orleans.

He was popular, too; there is no doubt of that. Had it been otherwise he would not have been permitted to remain five years in Barataria. As early as 1809 we find governors of Louisiana thundering against him, but Lafitte went calmly about his business. Occasionally a revenue officer was killed in a brush with the pirates. Invariably Lafitte expressed his sorrow that bloodshed had become necessary. A case was brought against him in the federal court. The district attorney was a man named Grymes. Lafitte went to see Grymes, and the result of the visit was that the district attorney resigned his office and undertook Lafitte's defense. He and the lawyer who assisted him were promised $20,000 apiece for their services and got it. After the case was dismissed Grymes went to Barataria to receive his fee and spent a week feasting with the pirates, who treated him with princely hospitality and escorted him back to the Mississippi in a handsome yawl, laden with caskets of gold and silver.

Repeated attempts had been made to organize a military expedition to destroy Lafitte's pirate colony, but up to the year 1814 they had always come to nothing. In September of that year a British brig anchored six miles from Barataria pass, and its captain came ashore and offered Lafitte a captain's commission in the British navy and $30,000 if he would join the British in an attack against New Orleans.

Lafitte pretended to consider the offer, sending word meantime to a member of the legislature of the British captain's offer and declaring that he would never accept it. He sent another letter to Governor Claiborne, who had offered $5,000 for Lafitte's head and for whose head Lafitte in return, in a spirit of gay bravado, had offered a reward of $50,000. Lafitte suggested that the governor extend clemency to his pirates, who in return would aid in the defense of the state against the British. The offer was rejected, and an expedition under Commodore Patterson of the United States navy swooped down on Barataria unexpectedly, tore down the brick house, confiscated much plunder and drove out the pirates.

Jean Lafitte and his brother Pierre escaped and established themselves on the lower Mississippi. Meanwhile Andrew Jackson had arrived to undertake the defense of New Orleans. Jean Lafitte went boldly into New Orleans to see him, although the fiery general had declared he would have nothing to do with "these pirates and hellish banditti." There must have been a peculiar charm and persuasiveness about Jean Lafitte, for after the interview Jackson changed his mind, accepted the aid of the pirates and showed the utmost trust in them. And throughout the siege of New Orleans the followers of Lafitte showed themselves worthy of confidence. They were excellent gunners, and two of Lafitte's captains, Dominique You and a man named Beluche, were put in charge of ships. When the British had been driven away Jackson recommended that Lafitte and his men be granted pardon for all previous misdemeanors, and the thing was done.

Nobody seems to know exactly what became of Jean Lafitte and his brother. In 1816 we find Jean in Galveston, Tex., whence he was chased by the Spanish government in 1820. Later there came stories of cruises in the Caribbean. The call of the sea was too strong for the one time Barataria.—Kansas City Star.

Our lives will be no higher than our sims.

—Stenographer or clerk quit? Get another through a Press want adv.

—For quick results use Press want ads.

Happenings Due Next Week

Washington, D. C., Aug. 9.—President Wilson's plans for currency legislation at the present session of Congress will be advanced an important step on Monday, when a currency bill will be reported to a caucus of the Democrats of the House.

A State-wide mass convention of Republicans and Progressives of Maryland is to meet in Baltimore Thursday to complete amalgamation with a view to defeating the Democrats in the coming senatorial election. A committee appointed for the purpose has drawn up a declaration of principles for the reunited party. This is said to contain practically all the planks, with the exception of the recall of judicial decisions, advocated by Theodore Roosevelt in the national Progressive party platform.

Beginning Saturday, elimination trial races for the German-American sonderclass yacht competition will be held off Marblehead, Mass., for cups offered by President Woodrow Wilson and Governor Foss of Massachusetts.

Saturday is the day fixed for the start from Southampton, England, in the water-plane flight round Great Britain for the $25,000 prize offered by the proprietors of the Daily Mail of London. The flight must be finished by August 30. Should no aircraft have completed the course within the stipulated time the donors of the prize reserve themselves the right to extend the period or to put off the competition until next year.

Plans for a widespread campaign for "votes for women," to be carried into all the States of the Union not now having woman suffrage, will be laid at a conference of the National Council of Women Voters, which will begin in Washington Wednesday and continue three days.

Other important gatherings of the week will include the triennial conclave of Knights Templars in Denver, the annual convention of the American Federation of Catholic Societies in Milwaukee, and the annual convention of the International Typographical Union in Nashville.

STYLISH—RELIABLE

HOW QUICK DOES IT TAKE YOU TO MAKE UP YOUR MIND ?

Then we'll tell you if you have a chance to "land" one of these

SMART SUMMER SUITS

before the last of them blows away never to return.

It is almost foolish to coax people to buy them—almost as foolish as to coax a man to be honest.

But some folks need coaxing, therefore we quote these COAXING REDUCTIONS.

$12 Suits **$8.50**
$15 Suits **$10.50**
$18 Suits **$13.50**
$22 Suits **$16.50**

SALE ENDS SATURDAY

A word to the wise is Rothberg's.

ROTHBERG'S

"Most Things Men Wear."

214 W. FRONT ST.

Proctor's is Next Door to Rothberg's.

—Every day is "Election Day" with the shoppers of this city. Every day some store receives a vote of confidence, presaging continued support, from the housewives. The store whose ads present the widest variety of opportunity news is "elected," always. For such a store brings ACTUAL RELIEF to the people from the oppression of high prices—not, as is often true in politics, mere promises of relief!

GIMBELS Have Purchased the Entire New York Stock of CREX RUGS and CARPETS, *from the Crex Carpet Co., 377 Broadway*

10 Carloads--25,639 Rugs and 8,182 Yards of Carpets

$70,000 Worth of CREX RUGS To Be Sold for $35,000

SALE BEGINS MONDAY in the SUBWAY STORE

This enormous stock is entirely in this season's designs; 75 per cent. in favored green shades—many stenciled borders; also heavy herringbone weaves.

Some are slightly damaged on one end by water; the majority are perfect. As we anticipate a great response to this extraordinary announcement, we ask you not to be disappointed if the distribution of this vast quantity of rugs should delay the delivery of your purchase for a day or so. It will pay you to buy now even if for later use. Think of such Rug offerings as these:

18 x 36 in. Plain CREX Rugs at 10c Each, from 30c
8 x 10 ft. Plain CREX Rugs at $3.25 from $5.75
Room Size, 9 x 12 ft. Plain CREX Rugs at $3.75 from $7.25
And Every Other Size the Crex Co. Makes at About Same Reductions

Plain Rugs in Small Sizes

18 x 36 in., at 10c, regularly 30c
24 x 48 in., at 30c, regularly 55c
27 x 54 in., at 35c, regularly 65c
30 x 60 in., at 45c, regularly 80c
36 x 72 in., at 65c, reg. $1.15
54 x 90 in., at $1.25, reg., $2.50

Plain Rugs in Room Sizes

6 x 9 ft., at $1.95, reg. $3.75
6 x 12 ft., at $2.75, reg. $5.50
8 x 10 ft., at $3.25, reg. $5.75
8 x 12 ft., at $3.75, reg. $6.75
9 x 12 ft., at $3.75, reg. $7.25
9 x 15 ft., at $5.00, reg. $10.00
12 x 15 ft., at $7.50, reg. $15.00

Figured Rugs

18 x 36 in., at 15c, regularly 35c
2 x 4 ft., at 30c, regularly 60c
27 x 54 in., at 40c, regularly 75c
30 x 60 in., at 50c, regularly 95c
36 x 72 in., at 75c, reg. $1.25
54 x 90 in., at $1.65, reg. $2.75
6 x 9 ft., at $2.50, reg. $4.25

Figured Rugs

6 x 12 ft., at $3.25, reg. $6.00
8 x 10 ft., at $3.50, reg. $6.25
8 x 12 ft., at $4.00, reg. $7.50
9 x 12 ft., at $4.50, reg. $8.25
9 x 15 ft., at $6.00, reg. $12.00
12 x 15 ft., at $8.25, reg. $16.50

Plain Carpets

36 in. wide, at 25c, regularly 35c

Plain Bordered Runners

24 in. wide, at 18c, regularly 30c

Plain Herringbone

54 x 90 in., at $1.50 reg. $2.75
8 x 10 ft., at $3.50, reg. $6.25
36 in. wide, at 30c, regularly 50c

Four Entire Additional Sections—50 Extra Salesmen
Subway Store, Lower Floor

GIMBEL BROTHERS, BROADWAY & 33d ST. NEW YORK

CHRISTIAN FIELD.

Rev. E. R. Brown, pastor of the Dunellen Presbyterian church, will occupy the pulpit of the Monroe Avenue M. E. church tomorrow.

The evening service at the Temple Baptist church tomorrow will be addressed by J. T. Sproul, president of the State Christian Endeavor Union.

The pulpit of Grace M. E. church will be occupied tomorrow by Rev. Frank Fletcher, of this city.

The union service tomorrow evening will be held at the First M. E. church. Rev. Dr. R. K. Boyd will be the preacher.

Rev. Abram Duryea, of Jersey City, will occupy the pulpit at Trinity Reformed church tomorrow morning.

Holy communion will be observed at Hope chapel tomorrow night.

Rev. J. W. Weddell, of Woodbridge will occupy the pulpit at Park Avenue Baptist church tomorrow.

Rev. Dr. C. M. Russell, of the Cranford Presbyterian church, will speak at the Netherwood Fresh Air Camp tomorrow afternoon.

Rev. Louis Bond will preach at the First Presbyterian church tomorrow morning.

The pulpit of the Crescent Avenue Presbyterian church will be occupied by Rev. Dr. C. E. Hills, of Mifflinton, Pa., tomorrow morning.

Rev. Royal A. Stout will occupy his pulpit at both services tomorrow, when his topics will be "Helpful Dispositions" and "Concerning the Faith." Weather permitting, the evening service will be held on the lawn with special music.

The consistory of Netherwood Reformed church will meet at the parsonage on Monday night.

"Soul Winning" will be the subject of the prayer meeting at the Netherwood Reformed church on Wednesday evening.

"Warded from Danger," will be the topic of the preaching service at the Ebenezer Baptist church tomorrow morning and in the evening the topic will be "The Second Coming of Christ."

—For quick results use Press want ads

ESTATE OF WILLIAM A. GAHAGAN, Deceased. Pursuant to the order of GEORGE T. PARROT, Surrogate of the County of Union, made on the application of the undersigned, Executors of said deceased, notice is hereby given to the creditors of said deceased to exhibit to the subscribers under oath or affirmation their claims and demands against the estate of said deceased within nine months from the Nineteenth day of June, 1913, or they will be forever barred from prosecuting or recovering the same against the subscribers.

ELIZABETH GAHAGAN,
EDWARD F. GAHAGAN,
WALTER J. GORMAN,
Executors.

Fees—$11.10. 8 21 9 r

Profitable Roses.

Roses, though generally admired as the most beautiful flower, are not universally recognized as the profitable article of commerce that they really are. Trade roses are grown in various parts of Europe, but chiefly at Grasse, in France, and Kasanlik, in Bulgaria, where great stretches of rose gardens provide the chief supply of roses for the markets of the world. The highly cultivated roses are useless for commercial purposes, and both at Grasse and Kasanlik it is the cabbage rose that is chiefly grown—"the rose of a hundred petals," as they call it in southern France. The Grasse roses are used chiefly for pomades, soaps, rose water, and such commodities, and the demand made by the manufacturers of such on the rose growers of Grasse can be partly gauged from the fact that more than 2,500,000 pounds of roses are annually gathered in the district. Essence, or, as it is called, attar of roses, is rarely made in France, on account of the expense of production, but nearly all the Bulgarian roses are used for this purpose.

History Made by a Postage Stamp.

A postage stamp which played a part in history is told about by M. Bunau-Varilla in his book on the Panama canal. The incident occurred when the discussion over the relative merits of the Panama and Nicaragua routes was at its height. Bunau-Varilla had been working vigorously for the Panama route, making use of the two arguments of less cost and immunity from active volcanoes. One day he recalled that Nicaragua had issued a handsome stamp showing a volcano in full activity. He at once sent to the dealers in foreign stamps in Washington, and obtained ninety of these stamps, which he forwarded to the ninety senators, along with bits of paper bearing the words, "Postage stamp of the republic of Nicaragua; an official witness of the volcanic activities of Nicaragua." The catastrophe at St. Pierre took place about this time, to deepen the impression of volcanic danger, and the Panama route was adopted by the narrow margin of four votes.—New York Post.

Never Settled Questions.

The familiar saying that nothing is settled until it is settled right expresses only a half truth. Questions of general and permanent importance are seldom finally settled. A very wise man has said that "short of the multiplication table there is no truth and no fact which must not be proved over again if it had never been proved, from time to time." Conceptions of social rights and obligations and the institutions based upon them continue unquestioned for long periods as postulates in all discussions upon questions of government. Whatever conduct conforms to them is assumed to be right. Whatever is at variance with them is assumed to be wrong. Then a time comes when with apparent suddenness the ground of discussion shifts and the postulates are denied. They cease to be accepted without proof, and the whole controversy in which they were originally established is fought over again.—Senator Root in North American Review.

A Laureate on Lytton.

When Bulwer Lytton attacked Tennyson for accepting a civil list pension, Tennyson retaliated with a ten stanza poem in Punch, which has not been included in any collected edition of his works. He described his antagonist as:

That padded man—that wears the stays—
Who killed the girls and thrilled the boys
With dandy pathos when you wrote.
* * * * * * *
What profits now to understand
The merits of a spotless shirt,
A dapper boot, a little hand,
If half the little soul is dirt?

Tennyson felt ashamed of this outbust when he saw it in print. Punch of the following week contained his "After Thought," which ends:

Surely, after all,
The noblest answer unto such
Is kindly silence when they brawl.
—London Chronicle.

—For quick results use Press want ads

—It pays to use Press ads.

EXTRA STRONG VALUES ON SALE
FRIDAY AND SATURDAY

98c Sailor Hats 25c

A final attempt to clean out these navy and brown plaited straw sailors at the low price of 25c.

Men's 50c and 25c All Silk Ties at 19c

Here's a rack of nobby all silk four-in-hand ties, both knitted and figured silk styles, originally selling at 50c and 25c, reduced for a clearance to 19c.

12 yds. No. 300 Imp. Longcloth $1.39

A beautiful soft, sheer quality cloth, in a splendid texture and weight for lingerie frocks, etc.; specially priced at $1.39.

"Porosknit" Underwear for Men and Boys at 39c

These regular 50c garments, union suits for boys and separate shirts and pants for men; regular first class quality, reduced to 39c.

This is between seasons, when merchants are cleaning house. That's what we're doing every day now, and week-end specials during this time are more than ordinary sale values—in most instances being subject to double reductions.

A FINAL CLEAN-UP ON PURE RAMIE LINEN DRESSES AT $2.98

What remain of our season's stock of pure Ramie Linen Dresses that were originally selling up to $5.98. There's not many, but they are all this season's models, splendidly made of the best materials, in very neat and becoming models. They were above the ordinary values at the original price and are therefore extraordinary strong values at this final clearing price $2.98

BATHING SUITS AT 1-4 OFF

For Friday and Saturday you have the choice of what remains of these smart Bathing Suits, in serges, mohair and messaline silk, in sizes for both misses and women, at one-quarter off the original price.

JUNIOR AND MISSES' WASH DRESSES, 79c AND $1.19

We've sold a great number of these pretty, serviceable wash frocks this week but the original number was large, so there's good choosing yet. They're well made of pretty washable ginghams, percales, chambrays, etc., and the sale prices are for sizes 6 years to 14, 79c; for junior sizes, 13 to 18, $1.19.

8 yds. Mosquito Netting 50c

We've been getting 75c for these same pieces of netting; it comes about two yards wide and there's 8 yards in a piece; clean-up price 50c.

Boys' 50c Mothers' Friend Blouses 25c

An odd lot remaining from our clearance sale of these; the best blouse made; sizes run from 5 years to 10; we'll clean them up at 25c each.

$1.50 Balkan Middy Blouses $1.15

Made of a good quality galatea, in white, with either white or navy blue collars and cuffs, and trimmed with pocket. The most favored blouse this season and very suitable for all purposes, tennis, golf and vacation wear; specially priced now at only $1.15.

STORE OPENS 8:30 A. M. DURING AUGUST

More For Your Money at— **Tepper's** PLAINFIELD, NEW JERSEY

STORE CLOSED ALL DAY ON EACH THURSDAY DURING AUGUST.

Mid-Summer Sale

This is the time of stock clearing before the fall goods arrive and your opportunity to get just the pieces of Furniture, Beds or Rugs so long needed. When you consider that our regular prices are so much less than the "sale prices" of other stores, this sale will show such splendid values on dependable furnishings at exceptionally low prices.

Odd Chiffoniers, oak, mahogany, birdseye maple, $8.98 to $22.50
Odd Dressers, oak, mahogany, birdseye maple, $10.50 to $32.50
Dining Tables, finest finish, at ..... $10.50 to $37.50
Dining Chairs, real leather seats, at ..... $1.98 to $3.75
Buffets, to match tables, at ..... $17.50 to $47.50

RUGS LINOLEUM MATTING REFRIGERATORS BEDDING

All at Lowest Prices to Move the Stock at Once.

SHIRLEY & JOHNSTON

BABCOCK BUILDING PLAINFIELD, N. J.

STORE CLOSES 12:30 P. M. SATURDAYS

ELECTRIC FAN SALE

Prices reduced to a very low figure.

Westinghouse Fans are the best mechanically and electrically.

8-inch Fans $7.25
12-inch Fans, Regular $11.00
12-inch Fans, Oscillating $14.00
16-inch Fans, Regular $13.25
16-inch Fans, Oscillating $16.50

'Phone your order now

Gayle Hardware Co.

'Phone 398 Front Street and Park Avenue

General Hardware and Housefurnishings

Electrical Supplies.

Try Press Want Ads

Arrival and Departure of Mails

At Plainfield Postoffice

February 1, 1913.

NEW YORK MAILS. Arrive—5:30, 8:00 8:40, 11:45 a. m., 1:30, 2:30, 5:00, 5:30, 8:30 p. m., 12 midnight. Close—6:30, 8:00, 9:00, 10:45 a. m., 12 noon, 2:00, 3:50, 5:50, 7:45, 9:00 p. m.
SOMERVILLE AND EASTON. Arrive—8:40, 10:00 a. m., 12:30, 3:15 and 7:00 p. m. Close—6:30, 8:00 a. m., 1:30, 4:3 p. m.
PHILADELPHIA—Direct. Arrive—5:30 8:00, 9:40, 11:45 a. m., 12:30, 2:30, 7:00 p. m. Close—6:30, 11:30 a. m., 1:30, 7:00, 9:00 p. m.
THROUGH FAST MAIL FOR EAST. Close—12 noon, 2:00, 3:50, 5.50 p. m.
DIRECT THROUGH FAST MAIL FOR WEST. Close—6:30, 11:30 a. m., 1:30 5:00 and 9:00 p. m.
DIRECT SOUTHERN MAILS. Close—6:30 a. m., 1:30, 7:00 and 9:00 p. m.
PENNSYLVANIA. West of Easton Close—6:30 a. m., 1:30, 5:00, 7:00 p. m
ELIZABETH—Direct. Arrive—5:30, 8:40 a. m., 1:30, 2:00, 5:30 p. m. Close—8:00, 9:00 a. m., 12 noon, 2:00, 5:50, 9:00 p. m
NEWARK—Direct. Arrive—5:30, 8:45 a. m., 1:30, 2:30, 5:30 p. m. Close—6:30, 8:00, 9:00 a. m., 12 noon, 2:00, 3:50, 5:30, 5:50, 9:00 p. m.
WATCHUNG. Arrive—1:00, 6:45 p. m Close—9:00 a. m., 2:30 p. m.
WARRENVILLE. Arrive—1:00 p. m Close—9:00 a. m.,
SUNDAY MAILS. Office open from 9:30 to 10:30 a. m.
Mail closes at 6:15 p. m.

E. H. BIRD, P. M.

KIVANTINOS & JELLING

Successors to Alex. Lusardi.

Foreign and Domestic Fruits, Choice Confectionery, Nuts, Cigars, etc.

111 W. FRONT ST. Tel. 866-W

DR. TRON; MISS KRILL.

Slain Physician and Girl Nurse Accused of Crime.

Counsel was engaged yesterday for Miss Emma Krill, who is in the Utica (N. Y.) jail charged with having caused the death by poison of Dr. Stanley E. Tron. Miss Krill vehemently protests her innocence. It is admitted that the doctor had promised to marry the young woman and that their relations were intimate.

Sharpens Scissors.

Hold a needle firmly by the head between the thumb and first finger and with the scissors in the right hand cut back and forth on the needle, as though trying to cut the needle in two. After several cuttings the scissors will be found very sharp.—National Magazine.

Both Sides.

First Commuter—It's a perfect little gem. It has been the ambition of my life to buy a nice little place in the country. Second Commuter—Well, I once felt that way myself. At present it's the ambition of my life to sell a nice little place in the country.—Puck.

The Flax Expert.

Parvenu (going over his estate with his steward)—The flax is very short this year. Seems to me they will only be able to make children's shirts with it.—Fliegende Blatter.

If there were no clouds we would not enjoy the sun.—Old Saying.

WEATHER EVERYWHERE.

Observations of the United States weather bureau taken at 8 p. m. yesterday follow:

	Temp.	Weather.
Albany	78	Cloudy
Atlantic City	74	Cloudy
Boston	70	Clear
Buffalo	78	Cloudy
Chicago	90	Cloudy
St. Louis	94	Clear
New Orleans	76	Cloudy
New York	72	Cloudy
Washington	78	Cloudy

—It pays to use Press ads.

HAROLD S. M'CORMICK.

Air Commuter Preparing to Go to His Office.

Mr. McCormick, who is a son-in-law of John D. Rockefeller, bought himself an aeroplane and as an experiment flew to business in Chicago from his home in the suburbs. He liked it so well that he declared he will continue to travel to business that way when weather conditions permit. He has set a hazardous pace for other millionaires to follow.

WOMAN FORCES THIEF TO RETURN JEWELRY

Then, With Amazing Pluck, She Arrests Him.

New York, Aug. 9.—Alone in a room with a thief, Mrs. Mabel Kunzmann, a small woman and unarmed, stood with her back to the door and, by sheer force of will, made him take her $2,000 worth of jewels out of his pocket and give them to her.

"And now I think I will take you," said Mrs. Kunzmann, who is the wife of John Kunzmann, an attorney, and who was having this strange interview in her handsome home at 1716 Ocean avenue, Brooklyn.

The man looked around at the windows, but the leap was too great. The little woman strode toward him. He pushed her away, but returning to the attack she seized him by the arm and neck.

"You needn't do that," he said. "I'll go quietly." As she marched him downstairs servants rushed to her aid, but she said she was perfectly able to handle her captive.

At the door, however, he gave a sudden twist and escaped. He dashed along Ocean avenue, with Mrs. Kunzmann and the servants in pursuit. An automobile joined in the chase, and the man was caught and locked up in the Parkville station.

According to Mrs. Kunzmann, he had come to the house and asked if he could do any painting for her. She said there was no such work, but that she wished some parquet floors laid. He quickly became a parquet floorer and took the job.

Mrs. Kunzmann says that she left him alone in the room, but, hearing the sound of an opening bureau drawer, she crept to the door, peered in and saw him put her jewel case in his pocket. In a flash she was in the room and slammed the door.

WARRANT OUT FOR PRINCE.

Sulkowski, on His Honeymoon, Sought by United States Marshals.

San Francisco, Aug. 9.—The honeymoon of Prince Stanislaus Sulkowski and his bride of a fortnight, who was Miss Marie Freese, daughter of a Los Angeles millionaire, has become a game of hide and seek between the prince and deputy United States marshals.

As the result of testimony by Mrs. Clara Melcher, a Viennese laundress, a warrant was issued in Los Angeles, charging the prince with violation of the Mann act.

The prince and his bride are believed to be at Lake Tahoe, which lies on the California-Nevada boundary, and deputies are searching for him at the various resorts.

Three Shot In Quarrel Over Shoes.

Telluride, Colo., Aug. 9.—An argument over a pair of shoes led to a shooting at Sam's Spur, eighteen and a half miles from here, as a result of which William McCreedie, forty-two years old, is dead. George Taylor, thirty-nine years old, is dying and Robert McCreedie is slightly injured.

Gotch Purchases Stock Farm.

Crookston, Minn., Aug. 9.—Several thousand of the dollars wrestling fans have paid to see Frank Gotch in action were invested in a farm of 920 acres in Polk county, near here. Gotch intends to raise blue blooded stock.

—Don't try to find permanent storage room for something you may never use again—but use a Press "For Sale" ad!

IMPEACH SULZER, IS PROBERS' PLAN

Campaign Checks to Protect Marginal Stock.

HEARING SUDDENLY ENDS

Senator Frawley, Chairman of Committee, Declares Sufficient Testimony Has Been Taken to Justify Impeachment Proceedings—Brokers on Stand.

New York, Aug. 9.—That sufficient testimony had been taken to justify impeachment proceedings against Governor Sulzer and that he saw no necessity for the examination of any further witnesses, was the declaration of Senator James J. Frawley, chairman of the legislative investigating committee, at the conclusion of the committee's session yesterday.

That was after Melville B. Fuller had testified that his brokerage firm, Harris & Fuller, had threatened last June to sell out the governor's account if he did not pay up a $26,739 deficit in margins, and after testimony had been introduced showing that a number of checks paid into the Sulzer campaign fund had been used by Frederick H. Colwell in paying for stock transactions in the office of that firm.

"Have you sufficient evidence to impeach Sulzer?" Senator Frawley was asked immediately after he had announced an adjournment of the committee at the call of the chair.

"I'm afraid we have," he responded, with a complacent smile.

"Will you examine any more witnesses here?"

"What's the use?"

Legislature to Decide.

"Do you think that the legislature will proceed to impeach at once next Monday or that you will wait until the following week?"

"I can't say as to that. The legislature meets on Monday night, and it will decide, of course. Adjournment will be taken now to give Mr. Richards an opportunity to prepare the matters which he proposes to bring before the committee. It will require about that much time."

Melville B. Fuller of the firm of Harris & Fuller told of the trouble that the firm had with Mr. Sulzer's account. It appeared that he was chronically behind on his margins. On Dec. 11 last, when he was governor elect, a message was sent to him at Washington asking him to put up more margin, and on Jan. 1, 1912, he was behind nearly $50,000. Mr. Fuller read another letter addressed to Mr. Sulzer at the executive mansion, Albany, on June last asking for more margin, and the letter threatening to sell him out followed two days later.

SUES TO STOP ELOPEMENT.

Husband Says Alienation Action Halted His Wife's Flight.

New Britain, Conn., Aug. 9.—A suit for $2,000 for alleged alienation of a woman's affections put a stop to an elopement, according to Marshall Stevens, who said his wife was planning to flee with Kalibador Tavetian. Stevens said he heard that his wife was about to elope, so he filed his suit, and a constable served the papers on Tavetian.

The domestic life of the Stevenses has been a tempestuous one since they were married in New York a year ago. Stevens has sued his father-in-law for interfering in his family affairs, and Mrs. Stevens has sued to have her marriage annulled. Both suits are pending in the higher courts, and the alienation now adds a further tangle to the situation.

CITY IN DARKNESS.

Municipal Electric Plant at Peabody, Mass., Out of Business.

Peabody, Mass., Aug. 9.—Peabody streets will be in darkness for at least a month, and a number of factories which rely upon electric motive power will be shut down as a result of a fire at the municipal electric lighting plant.

Electricity for lighting residences will be supplied temporarily by the Salem municipal electric plant, which, however, cannot furnish power for commercial purposes. Spontaneous combustion caused the fire, which destroyed the generators, engines, dynamos and switchboard.

BIG FOUR TRAIN WRECKED.

Hits String of Empty Cars—Engineer Pinned Under Wreckage.

Springfield, O., Aug. 9.—Big Four passenger train No. 1, on the Sandusky division, crashed into a string of empty passenger coaches in the yards here.

The engineer and fireman jumped, but the engineer was buried beneath the wreckage, which caught fire. A wrecking crew and the fire department of this city responded to hurry calls. No passengers were injured, according to reports.

Allis Loses Golf Title.

Kenosha, Wis., Aug. 9.—Ned Allis, young Harvard star, whose playing at Lake Forrest, Ill., two weeks ago was the sensation of the western golf tournament, was deprived of his title as Wisconsin state champion by Dick Cavanagh of Kenosha in the second round of the state tourney here.

—If you keep boarders, become a successful want advertiser! You can—and a good way to prove it is to write a want ad today that will fill the last vacancy at your table!

NO REASON FOR IT.

When Plainfield Citizens Show a Way.

There can be no reason why any reader of this who suffers the tortures of an aching back, the annoyance of urinary disorders, the pains and dangers of kidney ills will fail to heed the words of a neighbor who has found relief. Read what a Plainfield citizen says:

Mrs. E. Dorflinger, 400 Clinton avenue, Plainfield, N. J., says: "The first symptom of kidney trouble in my case was a dull, heavy pain in my back and head. This was followed by a tired, languid feeling and I knew that my kidneys were gradually giving out. I saw Doan's Kidney Pills advertised and getting a box at Randolph's Drug Store, I began using them. Before long I improved and I continued until I was cured. I hold just as high an opinion of Doan's Kidney Pills now as when I gave my former testimonial. The cure they made has been permanent."

For sale by all dealers. Price 50 cents. Foster-Milburn Co., Buffalo, New York, sole agents for the United States.

Remember the name—Doan's—and take no other.—Adv.

ADVERTISED MAIL MATTER

E. H. BIRD, P. M.

Plainfield, N. J., Aug. 4, 1913.

Anderson, Miss Mary, Ackerman, Mrs. Irene; Allen, Rev. Jos.
Beard, Mrs. Wm.; Boyle, Miss; Brown, Mrs. Mamie E.; Brandt, Mrs. F.; Broughal, Mrs. J. T.; Brody, Mrs. Joseph; Britton, Mrs. Frank; Brown, Miss Agalise G.; Briddle, Mr. Wm.; Briggs, Mr. Robert H.; Burns, Miss Kate; Barrett, John D.
Clemis, Mr. Moses; Carter, Mrs. Samuel; Corey, Mr. E. H.
Decker, Mr. G. B.; Deyer, Mr. Wm.; Dickson, Miss Martha.
Harty, Mr. M. J.; Hamel, Mrs. Otto; Hagerman, Mr. R. Y.
Johnson, Mrs. William.
Logan, Mr. Jas. H.; Ludman, Mr. Fred; Lounderman, Miss Bessie.
Marcarella, Mrs. Patsey; Marshall Mrs. A.; Maxfield, Mr. W. M.; Meigs Mr. C. A., 2; Miller, Miss Dot; McNeill, Miss Ella.
Pioli, Mr. Guiseppi, Peterkin, Mrs. J. A.; Pierce, Mary M.; Portuger, Miss Rose.
Raele, Mr. Pietro; Ruggles, Miss Annie; Richards, D. D., Rev. C. H.
Sacco, Mr. S. G.; Sheddin, Mr. J.; Scofield, Mrs. Vie; Schneider, Miss Mary; Societa Maria S. S. Della; Simpson, Esq., Bert; Smith, Miss Frances; Sutherland, Mr. Henry F.
Taliaferro, Mr. Fontaine; Thomas, Mrs. Sarah; Tate, Mr. S.; Talie, Miss Myrtle; Tieton, Mr. Edward.
Vogel, Catherine.
Wood, Mrs. J. B.; Wynn, Mr. Charles.
Box 773, Plainfield, N. J.

PLEASE SAY ADVERTISED.

YOUR DULL HEADACHES

Probably come from overstrained eye-sight. Nine-tenths of the headaches are the direct result of eye trouble. Bring those troubles to us and let us prescribe for you.

All work guaranteed.

FREE EXAMINATION BY

STILES & CO.

PHILADELPHIA EYE SPECIALISTS

107 East Front Street

Every Thursday.

Hours 10:30 a. m. to 5:00 p. m.

FOLKES & COX

LADIES AND GENTS TAILORS

SUITS MADE TO ORDER.

Remodeling, dry cleaning, dyeing and pressing. Special attention to monthly contracts for cleaning and pressing. Four suits and one overcoat cleaned and pressed at $1.50 per month. Second hand clothing bought and for sale.

328 Liberty St., corner Fourth. 'Phone 716-J. 3 7 tf

HODGE'S PHARMACY

Y. M. C. A. BUILDING.

BELLE MEAD SWEETS.

Telephone 62.

A. H. ENANDER

Sanitary Plumbing, Gas Fitting. Steam and Hot Water Heating.

Contractor for Sewer Connections.

126 WATCHUNG AVE.

Plainfield Daily Press

Published Daily except Sunday, by the
PLAINFIELD PRESS COMPANY.
105 North Avenue.
Entered at the Plainfield, N. J., Postoffice as second class mail matter.

LESLIE R. FORT AND RALPH L. MORROW,
Editors and Managers.

TELEPHONE PLAINFIELD 1300.
Private Branch Exchange connecting all departments.

Two cents a copy. Ten cents a week. $5.00 a year in advance. Delivered by carrier or by mail. No extra charge for papers mailed to points in the U. S. and Canada.
Any subscriber failing to receive a single issue will confer a favor by notifying the business office.
Advertising rates mailed on application. Copy for change of advertisements to ensure change for same day must be at the office by 9 a. m.

PLAINFIELD, NEW JERSEY, AUGUST 9, 1913.

On Saturdays the editorial columns of the Daily Press are conducted by local citizens who are free to express their own views. The contributing editor for today is William Jeffery, president of the Plainfield Board of Trade.

PLAINFIELD BOARD OF TRADE LIVE WIRE SHOCKS.

A Board of Trade made out of old planks would be on a par with the old wooden bridges which up-to-date freeholders are discarding for new structures of steel and concrete.

The Plainfield Board of Trade is a concrete organization brought into existence by the irony of fate; it has a membership of two hundred men and should have five hundred by Christmas—this "is up to" the people. Our officers are men of experience in civic work and, most important of all, they do their work with the wholesome impulse, light, and courage of TRUE CIVIC SPIRIT—and they are "on the job." The least I can do is to thank them, publicly, for their active interest, thoroughness, and loyalty to the organization. It is through the efforts and support of such men only, that the Board of Trade or any other civic organization can be made a success.

Our organization has one exceptional advantage: its officers are, as a rule, in Plainfield during the day, practically every day, and can be assembled within a very few minutes to act in emergency cases. They meet every Monday afternoon for the transaction of regular business.

We desire to have it generally understood that there is a wide difference between individual complaints made to councilmen and officials, and public complaints made by an organization which represents the people as a whole.

In individual complaints, the official simply gets one individual's view of a grievance, a complaint from a civic body is the result of several individual complaints which, after discussion, become an "aggregate complaint" and a public grievance. This grievance is sent direct to the proper administrative department where it is accepted as a public complaint, and, if possible, remedied.

Publicity in all matters between civic bodies and governing bodies is highly essential, so that indifference on the part of either body can be eliminated, and thus the people are kept accurately informed on all subjects touching their interests. In this way, deserving representatives will get due credit for real work done.

Many people are prone to find fault needlessly, but when called upon to show up, they hide. We propose to name complainants, if necessary, and label the goods—everything "open and above-board."

As a new feature of its civic enterprise, the Board of Trade, this fall, will publish, each week, in both of our city papers, The Board of Trade Bulletin, for the following purposes:

1. To give to the public pointed and accurate information as to "what is doing" touching their interests in city affairs;

2. To formulate public opinion on subjects and problems that are sorely trying to the city and borough officials;

3. To provide our Mayors and Councils with a public support upon which they can confidently base needed improvements without having to fear, immoderately, the wolf cry, "Look out for the taxes."

4. To give officials such support in the proper execution of their work that they may be actually relieved from the fear of silent, mischievous, punitive, political influence and intrigue.

5. Last, but not least, it will, through publicity, secure to every fair official who is doing his duty, freedom from molestation, and eradicate the conniving influences. That much of this is rampant at present is not to be denied—it will be cut out through fear of exposure.

Proper support to the Plainfield Board of Trade, as at present organized, alert, fearless, patriotic, and guided by the Spirit of Civic Service, will result in vast improvements both in Plainfield and North Plainfield; it will

I. Increase the efficiency of local government:

II. Direct public opinion straight to evils to be cured;

III. Knock off the barnacles from the ship of progress;

IV. Transform existing nuisances into beauty spots that will be enjoyed by all; and

The Board of Trade will direct attention to the necessity of providing opportunities for our young men and young women to earn a living, and will restrain the present tendency to pleasure development only, and substitute the hat of reason for the egg-shell cap of frivolity.

The Board of Trade will provide proper opportunities for wholesome enjoyment acceptable to parents as well as to the young folks.

The Board of Trade will eliminate a lot of "hum-bug" that exists here quite as much as in many other places I know.

The Board of Trade will shorten the "red tape" line, and make it white.

The Board of Trade will awaken subordinates and clerks to the cold fact that they will best serve their departments by serious consideration of questions of public interest, which the Board of Trade may present to them from time to time; for the whole of the City Government—THE WHOLE OF IT—is not superior to the people; a branch of the government is subordinate to the government; a member of the branch subordinate to the branch; and the clerk or young woman stenographer is last—least.

We recognize all this, and fully understand the true relations of the units to the total; and in this connection we warn those serving in minor offices to avoid stupid references to the Board of Trade "putting on the lid." We need no lid. We want everything open and above board. Even if we had a lid big enough, we would not put it on Tier's Pond, unless we first deposited there some of those who are anxious to have the lid placed on it.

A word to the wise is sufficient.

Now, in conclusion: I beg to assure you that it is quite impossible to cover the Plainfield Board of Trade's work in so short an article, and so will ask you to accept its deeds for words.

WILLIAM JEFFERY,

FACE TO FACE WITH A LION.

It Took All This Woman's Nerve to Pass the Ordeal In Safety.

Few women can be so familiar with the king of the wilderness as Mrs. Fred Maturin (Edith Cecil-Porch), whose "Adventures Beyond the Zambesi" contain many thrilling lion tales.

One evening she met a lion in a forest of impenetrable brass. She was quite alone—her gun bearer, Lang Wan, having disappeared—two miles from camp.

"Through the long, dry grass a large male lion stood gazing at me. * * * I stood as still as he. All my blood appeared to rush to my head. I could not have stirred had I wished to. I stood still. I don't think I even breathed or that my heart gave one faint beat for some seconds. * * * I must stand quite, quite still, and stare back. * * * It was perhaps my only chance."

In all her terror she was conscious of the animal's great beauty. She watched him draw a step or two back: "I thought he was about to spring, but I took care not to move, mastering my terrible but fatal instinct to turn and run. Then he dropped his head * * * and with obvious fear slunk quickly away." That was at Dam river.

GERMAN "KURS."

They Are Not "Cures," Though Sometimes Translated as Such.

Many newspapers are hasty in announcing the discovery in Germany of some method of treatment more or less new, and not infrequently information is given the public through the failure to keep in mind the actual meaning of one little word. The German word "kur" does not mean "cure," although it is not an uncommon thing to find it so translated into English.

"To cure" in English means "to restore to health, to effect a cure," but in other languages it means merely to apply "a method of remedial treatment of disease, medical or hygienic care, method of medical treatment." The German word for "restoration to health" is "heilung," not "kur."

The Latin word "cura" means merely "care," a shade of meaning which is preserved in the derived term "curator." An Italian physician was recently made to say, when his article was translated into English, "I cured ten typhoid patients last month, and six of them died." What he really said was that he had treated ten patients. —From the Journal of the American Medical Association.

The Nervous Laugh—A Theatrical Test

In "The Spirit of Paris" Mr. Frankfort Summerville has an interesting chapter on the theater in Paris, including that curiosity of Paris, the Grand Guignol—a theater that was originally a church—and the "creepiness" of its art. The little, highly dramatic Grand Guignol plays "are chosen for their power of acting upon the 'nerves,' and the acting usually being superb, they never fail in their effect. A perceptible wave of nervousness communicates itself through the audience; some people begin to gigle in a perturbed manner, there is a tense silence broken by a scream or two or an exclamation, and then an 'Ouf!' of relief." "When I hear one or two nervous laughs," M. Brizard, one of the cleverest of the Grand Guignol actors, told me, "I know I have succeeded. I work up my effects to get that nervous laughter."

"Enuff's Enuff."

A few days ago a north side physician received a telephone call at his downtown office asking him to hurry home as speedily as possible. On arrival he was told that his small boy, age three, had found a box of belladonna pellets and had eaten some of them, the wife didn't know how many. The pupils of the youngster's eyes were dilated, which was proof that he had eaten some of the poison.

The father decided on an emetic and mixed a generous dose of mustard in some warm water. The youngster gulped it down. A minute or so later the father said, "Here, Ernest; here's another dose." The boy rebelled. "If you don't take it I'll lick you. You hear me?" "Yes, papa; I—I hear you. Please give me the lickin'."—Indianapolis News.

Panama Canal.

It is more than probable that the building of the Panama canal would never have been possible but for the discovery by Dr. Jesse Lazear of the United States army, who, by the way, sacrificed his life while making the experiments leading to the discovery, that yellow fever was transmitted by the bite of the deadly stegomia mosquito. But for that wonderful and timely discovery the mortality and attendant misery of the fever would have been a handicap too great to have been borne.—New York American.

A Pessimist.

"Persistence will gain you fame and fortune, my son," said the Sage.

"Oh, I don't know," replied the Fool. "If the dandelion wasn't so persistent the blame things would be raised under glass and would be worth as much as American Beauties."—Cincinnati Enquirer.

Headquarters for
GIBSON'S
RYE
E. C. WESCOTT,
115 East Front Street.

Friday and Saturday Specials
AT THE BIG STORE
No Specials Charged or Send C. O. D.

IN THE NEW SHOE DEPARTMENT.

Sale of Broken Lots Women's Pumps and Oxfords in black, grey, white and walnut brown nubuck; velvet; black and brown calf; patent leather, and white nubuck and canvas; original values up to $5.00; at this sale $2.29

CHILDREN'S ROMAN SANDALS

In black, patent leather, white buck and tan calf; sizes 5 to 11; this sale $1.19

HOUSE DRESSES

In colored percales; low neck models; a two days' closing price at 79c

JAP SILK WAISTS

All silk, in white and black; short sleeve; low collar; for two days at 98c

CHILDREN'S ROMPERS AND DRESSES

In plain pink, blue, tan and white; nicely embroidered; selling at 49c

ELMDALE SEAMLESS SHEETS

This is a quality that will give excellent wear and is full 81x90 size; a 65c sheet, for two days at 49c

RAJAH SILK PONGEE

Assortment of colors; 27 inches wide; sold all season for $1.00 yard, special at 79c

Two days' closing price on Flaxons, Tissues, etc.; 27 inches wide 17c

SUMMER DRESSES

In Ratine and Ramie Linen; latest models; some worth double the price, at $3.98

AXMINSTER RUG SPECIAL

Size 18x36; $1.00 Rug, at 75c

HOSIERY

Women's Boot Silk Stockings, in black, tan and white; high spliced heel; lisle heel and sole; those which we sell as exceptional value at 50c regularly; at this sale 42c

Infants' Lisle and Silk Sox, plain colors and fancy tops; sizes 4 to 8; all worth 25c, at this sale 17c pr., or 3 pr. for 50c

MEN'S SHIRTS

A variety of elegant patterns of soft cuff negligee shirts, in materials that warrant a regular price of $1.50; for two days we offer them at 98c

BOYS' WASH SUITS

Arranged in two lots for two days' selling; a variety of patterns—
Lot No. 1, values to 75c, at 49c
Lot No. 2, values to $1.50, at 98c

PARASOLS

A chance to get your pick from a variety of patterns arranged in lots—
Lot No. 1, values to $2.00, at 98c
Lot No. 2, values from $2.00 to $4.00, at $1.59
Lot No. 3, Children's Parasols, up to $1.50, at 69c

PEANUT STRAW HATS

Various shapes, sold formerly up to 69c, special at 19c

WASH SKIRTS

Lot of these skirts in white and tan left from the summer's selling, special at 98c

THE SOAP AND BALSAM PILLOW COMBINATION

Just received another shipment of Sanative Balsam Soap, which, with each cake we give a 50c fine Balsam Pillow; the combination 25c

CASHMERE RUG SPECIAL

Size 36x72; $2.25 Rug, at $1.75

AUGUST FURNITURE SALE

Just keep these three words in mind while you think over what you need to complete your home furnishings, or to replace a discarded piece, then come to this sale and see the gratifying prices. There is scarcely an article that has escaped the stroke of red ink.

COME AND SEE.

WOMEN'S SHOES

Woodhull & Martin Co.

CHILDREN'S SHOES

"The Store That Gives You 5 Per Cent. Profit Sharing Coupons."
On Your Cash Purchases.

In the Churches

Baptist.

First Baptist Church—Rev. Dr. Philip B. Strong—No morning service; 9:45, Men's Conference Class; 7.45, union service at First M. E. church.

Park Avenue—Rev. Gabriel Reid Maguire, pastor—9:45, Sunday-school; 11:00 a. m., preaching; 7:45, preaching, Rev. J. W. Weddell will occupy the pulpit.

Seventh-Day Baptist Church, corner of Central avenue and Fifth street—Pastor, Rev. Edwin Shaw—Preaching service every Sabbath (Saturday) morning at half-past ten o'clock; Sabbath-school at 11:45 a. m., William C. Hubbard, superintendent; Junior Society prayer meeting at 3 p. m., Miss Frances I. Kinne superintendent; Young People's Christian Endeavor meeting at 4:00 p. m., Franklin A. Langworthy, president; prayer meeting on Friday at 8 p. m. All are welcome to these services.

Temple—Rev. E. C. Conover, pastor—9:00, prayer meeting; 11:00, preaching; 2:30, Sunday-school; 7:00 C. E. Society services; 7:45, J. T. Sproull will speak.

Mt. Olive—M. W. Vaughan, D. D., pastor—11:00, preaching; 3:30, Sunday-school; 7:30, preaching.

Calvary—Rev. D. Y. Campbell, pastor—11:00 preaching by the pastor, 3:00, Sunday-school; 7:45, preaching by the pastor.

Shiloh—Rev. Edward Roberts, pastor—11:00, preaching by the pastor, subject, "The Mercy of God;" 3:00 Sunday-school; 8:00, preaching by the pastor; reception of new members and communion.

Ebenezer Baptist Church—East Third and Washington streets—Rev. G. W. Bailey, pastor—10:45, preaching; 7:00 p. m., B. Y. P. U.; 7:45, preaching.

Reformed.

Trinity—Rev. John Y. Broek, pastor; Rev. Dr. Cornelius Schenck, pastor-emeritus—10:30, preaching by Rev. Abram Duryea; 2:30, Bible School; 6:45, C. E. Society meeting; 7:45, Union service at First M. E. church.

Netherwood Reformed Church, Leland avenue—Rev. Royal A. Stout, pastor—10:30, preaching, subject, "Helpful Dispositions;" 7:00, Christian Endeavor Society meeting; 8:00 a. m., preaching, subject, "Concerning the Faith In Christ;" open air meeting.

Marconnier Reformed—Rev. J. Tucker Lansdale, pastor—9:45, Sunday-school; 11:00, morning service; 7:45, evening service.

German Reformed—Craig place and Duer street—Rev. George Hauser, pastor—11:00 a. m., preaching by the pastor; first Sunday in each month evening service at 7:45 o'clock.

Presbyterian.

First Presbyterian—Rev. Dr. Chas. E. Herring, pastor—10:00, Sunday-school; 11:00, preaching by Rev. Louis Bond; 7:45, union service at First M. E. church.

Crescent Avenue—Rev. Dr. John Sheridan Zelie, minister—10:30, morning worship; 12:00, Sunday-school; Rev. Dr. C. E. Hills, of Mifflinton, Pa., will preach.

Hope Chapel—Rev. Frederic L. Greene, pastor—10:30, preaching 9:30, Sunday-school; 7:30, preaching and communion.

Warren Chapel—Rev. J. O. McKelvey, pastor—9:45, Sunday-school and Berean Bible class for men, E. E. Parvin, teacher; 11:00 a. m., preaching by the pastor; 7:45, preaching by the pastor.

Bethel chapel—Rev. F. D. Tildon, pastor—Services 11:00 a. m., preaching; 3:00, Sunday-school; 8:00 p. m., preaching.

Episcopal.

Grace Church, East Seventh street—The Reverend E. Vicars Stevenson, rector—Services, 7:30 a. m., Holy Communion; 11:00 a. m., (first Sunday excepted), morning prayer, litany and sermon; first Sunday Holy Communion and sermon; 4:30 p. m., choral evensong; daily at 5 p. m., Thursday, Saints' Days and Holy Days, 10 a. m., Holy Eucharist.

Holy Cross Church, corner Washington and Mercer avenues—Rev. William S. McCoy, rector—9:45 a. m., Sunday-school; 11:00 a. m., morning prayer and sermon; Thursdays and Saints' Days, Holy Communion at 9:30 a. m. On the first Sunday of the month, Holy Communion at 11:00 a. m.

Church of the Heavenly Rest, Clinton avenue and West Fifth street, Rev. Cortlandt H. Mallery, rector—8:00, Holy Eucharist; 9:45, Sunday-school; 11:00, matins and sermon; 4:30 p. m., evensong and sermon by the rector. Fridays and Holy Days, Holy Eucharist at 10:00 a. m.

St. Stephen's Church—Rev. Warner E. L. Ward, rector—8:00 a. m., Holy Communion; 11:00 a. m., morning prayer and sermon (Holy Communion first Sunday in each month); 9:45, Sunday-school; on Saints' Days, Communion at 9:00 a. m.

Grace Church Mission for Colored People—Masonic building, St. Mary's avenue—Evensong and sermon Sundays at 8:00 p. m.; Holy Eucharist second Sunday in the month at 9:00 a. m.; Sunday-school in Parish House, Sundays at 10:00 a. m.

Methodist Episcopal.

First—Rev. Dr. Charles M. Anderson, pastor—9:45, Sunday-school; 11:00 a. m., preaching by Rev. R. K. Boyd, of Jersey City; 7:45, union service with sermon by Rev. Dr. R. K. Boyd.

Monroe Avenue M. E. Church—Rev. F. J. Hubach, pastor—10:45, preaching; 9:30, Sunday-school, Men's Bible Class; 7:15, Epworth League vesper service; 8:00, preaching, Rev. E. R. Brown, of Dunellen, will occupy the pulpit.

Grace M. E. Church—Rev. C. C. Cain, minister—10:30, preaching; 2:30, Sunday-school; 7:00, Epworth League; 7:45, preaching, Rev. Frank Fletcher will occupy the pulpit.

Mt. Zion A. M. E.—Rev. W. H. Hicks, pastor—11:00 a. m., preaching by Rev. E. B. Maynard; 12:15, class meeting; 3:00, Sunday-school, Rev. E. B. Maynard, superintendent; 6:45, C. E. Society meeting; 7:45, preaching by Ivins McKinnon.

Roman Catholic.

St. Mary's—Rev. Bernard M. Bogan, rector—Masses, 6:30, 7:30, 8:30, 9:30, 10:30 a. m.; vespers at 3:30.

St. Joseph's—Rev. William H. Miller, rector—Masses at 8:30 and 10:30 a. m.; Sunday-school at 3:00; benediction of the blessed sacrament at 3:30.

Congregational.

Congregational Church—Rev. C. L. Goodrich, pastor—10:30, preaching; 11:50, Sunday-school.

Swedish Pilgrim Church—Rev. Gottfrid Sjoblom, pastor—1030, Sunday-school; 4:30, young people's meeting; 8 p. m., preaching.

Friends.

Meeting house, Watchung avenue and Third street—Meeting First-day at 11:00.

Lutheran.

St. Peter's Lutheran—Grove street and Mercer avenue—Rev. Conrad Bunk, pastor—9:30, Sunday-school; 10:30, preaching in German.

First Church of Christ, Scientist.

Babcock building, Front street and Madison avenue—9:45, Sunday-school; service, 11:00, subject of lesson sermon, "Sacrament;" reading room open between the hours of 2:00 and 5:00 o'clock daily with exception of holidays and Sundays; Wednesday, 8:00 p. m.

Unitarian.

All Souls'—Rev. Arthur E. Wilson, pastor—No services.

Not Classified.

Salvation Army—Adjutant and Mrs. Wall, officers in charge—Public services at 10:30 a. m. and 8:00 p. m.; 2:30, Sunday-school; 6:30 Young People's Legion.

Swedish Lutheran—Rev. Augustus Gaufred Olson, pastor—Grove street and Mercer avenue—8:00 p. m., evening service.

Plainfield Rescue Mission—In W. C. T. U. rooms—8:00, gospel service.

Italian Mission—409 East Third street—Preaching by Theodore Boretti, Sundays at 10:30 a. m. in Italian, and song and prayer services Wednesday evenings at 8:00; Sunday-school in English and Italian at 2:30; 7:00 and 8:00 p. m., preaching services.

Evona Chapel—3:00 p. m., Sunday-school 7:00, C. E. Society meeting; 8:00 p. m., gospel address.

W. C. T. U.—Madison avenue—4:00 p. m., gospel temperance meeting.

International Bible Students' Association—Bible Class meets Sunday morning 10:30, for Berean Bible study, at 436 West Fifth street; Wednesday evening 8:00, prayer and testimony, 536 West Fifth street; Friday evening, 8:00, study; 436 West Fifth street; all interested in Scripture studies are invited.

—Domestic help are reached by the Help Wanted Columns of the Daily Press.

CITY NATIONAL BANK ITY PLAINFIELD, N.J.

ORGANIZED 1875.

The Word National

when applied to a bank, indicates that it has a federal charter and receives careful inspection of the Government.

The City National Bank cordially invites your account and affords you the best modern facilities.

CITY NATIONAL BANK
PLAINFIELD, N. J.

Capital $150,000.00 Surplus and Profits $300,000.00 (all earned)

Deposits $2,800,000.00

4% Interest paid on Savings Accounts.

3% Interest paid on Checking Accounts of $500 and above

Safe Deposit Boxes for rent $5.00 and up per year.

B. Altman & Co.

On Monday and Tuesday, Aug. 11th and 12th, a large Reduction Sale will be held of Women's low-priced Separate Skirts.

Special offerings for Monday, Aug. 11th, will consist of Women's Summer Dresses and Lingerie Blouses; Misses' and Small Women's Summer Dresses; Men's and Women's Handkerchiefs; and Boys' Washable Suits, Blouses and Dust Coats.

Fifth Avenue, 34th and 35th Streets, New York.

ASBURY PARK
RESORT GUIDE FREE

Attractive new two color 16 page Guide will be mailed to any address on receipt of two cent stamp. Contains summer program, map, illustrations and hotel list. Address the

MUNICIPAL INFORMATION BUREAU

150 Boardwalk Asbury Park, N. J.

German Valley. and Chester

Clifford Cleveland, of Flemington, is visiting Mr. and Mrs. William Cleveland, in German Valley.

Mrs. William Parker, of German Valley, is entertaining her sister, Miss Laureda B. Cooper.

Mrs. Frederick Seals, of Hackettstown, is visiting Mrs. Harry Gillen, in German Valley.

The mission band of the German Valley Lutheran church will hold its annual lawn social with Mrs. W. Oscar Schoenheit next Tuesday afternoon.

Mr. and Mrs. Frederick B. Hoffman, of German Valley, are visiting in Flemington.

After a month's stay at Asbury Park, Miss Althea Dufford returned to her home in German Valley Thursday.

Mrs. Louise Crater, of Elizabeth, is visiting Mr. and Mrs. John Bird in German Valley and Mr. and Mrs. William Voorhees on Schooley's Mountain.

More than 200 persons attended the picnic of Chester Grange, No.198, Patrons of Husbandry, at Lake Hopatcong Thursday.

The German Valley Sunday-school went on a picnic to Nolan's Point, Lake Hopatcong, yesterday.

Philip C. Yawger, of Chester, is entertaining Gilbert Yawger, of Brooklyn, and Mr. and Mrs. George Marsh, of Morristown.

Isaac R. Rowe moved Thursday from the Smith Farm, near Mt. Rose, to the Lawrence house, in East Main street, Chester.

Rev. and Mrs. Noble, of Frenchtown, are visiting in Chester.

Mrs. Joseph Zeek, of Morristown, is visiting Mr. and Mrs. William Gulick in Milldale.

W. Apgar, of German Valley, is visiting Mr. and Mrs. John Steiner, in Easton, Pa.

High Bridge-Califon.

Mrs. Carrie Johnson and son, Lloyd Johnson, of Califon, are visiting in Sussex county.

Robert Hull is recovering from a severe illness at the home of Peter Hoffman, at Mt. Lebanon.

Mrs. Elizabeth Henderson entertained the Ladies' Aid Society of the Califon Methodist church, Wednesday.

Miss Ruth Apgar of Califon, is visiting Elijah Beavers, at Farmersville.

Miss Gladys Smith, daughter of Mr. and Mrs. Daniel Smith, of Califon, is ill.

Walter H. Long, of Califon, moved his household goods to High Bridge yesterday.

George Pace and son, of Henry, Ill., are visiting Mr. Pace's sister, Mrs. Amanda Hann, at Vernoy. Mr. Pace went west thirty years ago and this is his second visit to Jersey.

Mrs. John White, of High Bridge, is suffering from a badly sprained ankle, caused by a misstep.

Abram Beavers, of High Bridge is spending his vacation at Lake Hopatcong.

—Press want ads. pay.

Westfield.

County Superintendent of Schools J. J. Savitz returned from Cape May Thursday. He has been teaching in the summer work of the Cape May Agricultural School.

The members of the Men's League of the Methodist church are having an outing at Coney Island today.

An automobile party from town in charge of W. J. Lee were at Sea Girt yesterday.

New Providence.

Mr. and Mrs. Armenius C. Hart, of Murray Hill, are spending a two week vacation with Mr. Hart's parents, Mr. and Mrs. Armenius C. Hart, Sr., of Hackettstown.

Mrs. George Sawyer, of Murray Hill, left Thursday for a stay at Lake Hopatcong.

The Methodist church of Liberty Corners, held a picnic Thursday at Pine Grove, near the Passaic river.

This afternoon at Bernardsville the New Providence A. A. will play the baseball team of that town. The teams are tied in a three-game series.

Whitehouse.

Mrs. Rutherford B. Hoffman and children and Miss Bertha Hoffman, of High Bridge, are at Whitehouse Station.

Patrick Reilley, of New Germantown, is recovering from sun stroke.

Rev. Clarence Carman, pastor of the Methodist church of New Germantown, will preach at union services in the Lutheran church there tomorrow.

Miss Emily Burdette, of Brooklyn, is visiting her mother, Mrs. John Burdette, of East Whitehouse.

David L. Reed, who has been ill at New Germantown, is reported to be improved.

Mrs. Morris J. Welsh, of New Germantown, is recovering from injuries sustained by a fall downstairs at her home.

Mr. and Mrs. John M. Welsh, of Plainfield, are visiting Mr. Welsh's mother, Mrs. Susan Welsh, of New Germantown.

Mrs. Abraham F. Hall, of New Germantown, has gone to Ocean Grove.

Peaches are being shipped in large quantities every day from New Germantown and there are a number of buyers there. Thursday at auction a number of baskets brought $1.45 each.

Mrs. Sylvester Dilley, of New York, is the guest of Mr. and Mrs. John T. Schomp, of Readington.

Rev. B. V. D. Wyckoff, pastor of the Reformed church at Readington, is taking his vacation and there will be no services in the church for the two coming Sundays The sessions of the Sunday-school will also be omitted.

Mrs. Chester Billey returned yesterday to her home at Readington, after a visit in Trenton.

The Ladies' Aid Society of the Lutheran church of New Germantown, Thursday awarded the contract for remodeling the parsonage. Work is to be started at once and is to be completed by the middle of September. John C. Gulick was the successful bidder.

A lawn fete will be held at New Germantown on August 19, instead of the usual harvest home. An entertainment, consisting of "The Bachelor's Reverie," "His Sweetheart's Dream," drills and music, will be given.

The Whitehouse Station baseball team will go to Lamington this afternoon to play a return game with the nine there.

Mr. and Mrs. W. J. Hamilton and daughter, Miss Marion Hamilton, of Westfield, are at the Felmly Farm, Round Valley.

J. C. Sutton, of Lebanon, is suffering from appendicitis.

Miss Martha Stantial, of Bernardsville, is visiting her grandparents, Mr. and Mrs. Charles J. Todd, of Whitehouse Station.

Miss Almena Conover, of Lebanon, has taken a position as stenographer in the offices of the Central Railroad at West Twenty-third street, New York.

Bound Brook.

Miss Alice Terhune, of Mountain avenue, is spending a week at Asbury Park.

Mrs. Albert C. Mingle and daughter, Eileen, and Mrs. Frank Freuler are spending a week at Asbury Park.

Rev. John T. Scott, of Lamington, will occupy the pulpit of the Presbyterian church tomorrow morning in place of Rev. C. J. Culp. The Christian Endeavor and evening preaching services will be omitted during the month of August.

Morning service in the Congregational church at 11 o'clock, preaching by Rev. C. F. W. Attlee, of Plainfield; Y. P. S. C. E. meeting at 6:45 o'clock.

Morning service in the Methodist church tomorrow by Rev. Alfred Evans; subject, "The Different Attitudes of Two Men Who Went to Worship in the Temple;" Epworth League at 6:30 o'clock; evening preaching service at 7:30, short sermon by pastor, subject, "The Man Who Constantly Works in the Service of Christ."

Rev. Mr. Hotching, of Somerville, will occupy the pulpit of the Reformed church tomorrow morning in place of Rev. Harold E. Green.

Mrs. Lewis S. Cook and children, Lewis and Helen, have returned from a visit with Mr. and Mrs. Robert Craven, of Philadelphia, Pa.

Mrs. William D. Woodhouse, of East Main street, and Miss Elizabeth Todd, of Bedminster, are spending a week at Boston and other points of New England.

The funeral of Elmer Elsworth Williams, son of Mr. and Mrs. Munson Williams, of East street, was held at 1 o'clock this afternoon, conducted by Rev. Alfred Evans, of the Methodist church. Interment was made in the Pleasantville cemetery at West Orange.

Misses Dora and Margaret Huff, of Centreville, have been visiting Mr. and Mrs. Alfred Urch, of Mountain avenue, for a few days.

The funeral of Mrs. Sophia Fehr, wife of August J. Fehr, was held at the home of her daughter, Mrs. A. J. Hueck, of Watchung road, yesterday afternoon. Interment was made in St. Joseph's cemetery at Gateville.

Frank Powelson, of Franklin street, has returned from a two weeks' stay at Greenwood Lake.

George M. LaMonte, Leon W. Du Four and F. A. Jackson were at Sea Girt, yesterday, where they were guests of Governor Fielder.

Rev. William F. Dittrich will deliver a sermon at the blessing of the cornerstone of the new Catholic church at Highland Park tomorrow afternoon at 4 o'clock.

E. L. Brulet, of Church street, has been spending a week at Long Branch.

Walter Rugen is spending part of his vacation at Northfield, Mass.

Mrs. Melvin Bennett, of Westfield, is visiting Mrs. Flora R. Wrench, of West Union avenue.

'Plains & Fanwood.

Mrs. S. S. Higgins and daughter, Miss Ada G. Higgins, formerly school teachers in the Watchung institution, are visiting friends in Fanwood.

Mr. and Mrs. Harry Dennison, of Park avenue, have returned from a short stay at Midland Beach.

S. Hollingsworth has returned from Sabael, N. Y., where he spent his vacation.

Mrs. Walter Anson has fully recovered from her recent illness.

The local Boy Scouts went on a hike to the Watchung mountains this morning.

The Parish House tennis court has been rolled and the grass that has grown above the surface, has been pulled out. The work was done by the members who frequently use the court.

Miss Clara Savage has returned to her home in Plainfield after spending several days in town as the guest of Miss Louise Nichol, of Mountain avenue.

Miss Ethel Pence, of Brooklyn, is the guest of Miss Sallie Kyte, of Martine avenue.

Dunellen & Vicinity

Rev. Frank Merrill, of Rahway, will occupy the pulpit in the First Baptist church, at New Market, tomorrow, in the absence of the Rev. T. E. Vassar, Jr., who is away on his vacation.

Friendship Council, Jr. O. U. A. M., have decided to place fire escapes on its headquarters, which is popularly known as Friendship Hall. This improvement was unanimously favored at the last meeting of the Council.

The Piscataway Taxpayers' Association will be formally organized Tuesday night when steps to actively oppose any increase in taxation, will be taken.

Miss Maud Gaskill has returned from a visit in Somerville.

Mrs. Charles Somers, of New Market, is visiting relatives in Kingston N. Y.

Mrs. Charles S. Day, of New Market, is entertaining Miss Annie Wilcox, of Philadelphia.

Miss Emmie Kreger has returned to her home in Plainfield after visiting Miss Nellie Maitland.

William H. Danz, of New Market road, has resigned from his position at the Levgar plant and taken a job at Keansburg.

Miss Edna DeHart has returned to her home in New Market after spending several weeks in Otisville, N. Y., where she was the guest of relatives.

Harry J. Piddington and William T. Piddington, Jr., left today for Ocean Grove where they will spend the week-end.

Joseph Ahearn is entertaining his cousin, Theodore Johnson, of New York.

Mr. and Mrs. Rene P. F. von Minden, are entertaining Miss Grace Lancaster, of Peekskill, N. Y.

Mrs. Charles S. Day has fully recovered from a slight attack of the grippe.

Miss Bertha Nelson is substituting as organist of the First Baptist church at New Market in the absence of Mrs. Day.

Mrs. William Spence, of New York, is the guest of Mr. and Mrs. Robert L. Pierce.

Somerville

Alberts Robbins, of Redlands, Cal., is spending some time with his sister, Mrs. M. W. Scully. Mr. Robbins was born in Hunterdon county eighty-two years ago, and has spent the past ten years in California. He is spending two weeks east.

Mrs. George B. VanNortrick has been entertaining her cousin, Miss Margaret Morgan, of Johnstown, Pa.

Mr. and Mrs. Garret W. VanCleef and Miss Molton, who have been spending the past month at Asbury Park, have returned home.

Mrs. E. V. D. Phoenix left yesterday for Westfield, N. Y., where Mr. Phoenix has been employed for some time. They will make their home there.

Mrs. J. E. Griggs and children are spending some time with Mr. and Mrs. William T. Lewis, at Rockville, Conn.

Mrs. W. D. Richardson and daughters, Margaret and Kate, are spending a few weeks in Massachusetts.

The Misses Helen and Edith Baumgart left today for Pine Hill, Catskill Mountains, to be away for two weeks.

Water did considerable damage to the stock of Gaston, Black & Company, and also in the postoffice during the storm yesterday. The leaders on the new addition in the rear of the main building in some manner became stopped up, and as the roof of the structure was enclosed by a parapet wall the water could not get away, and consequently when it had reached sufficient height ran through the skylights to the floors below and thence to the cellar of the building, which is occupied by the stamp department.

Raritan

Wind accompanying the rain storm of yesterday afternoon did considerable damage at the Ardmaer stock farm west of this place. Several roofs were blown from barns, and a new water tower being erected to replace the one burned down several weeks ago was wrecked. Other small damage was also reported.

Miss Sadie F. Purcell has returned, after spending her vacation with friends in Philadelphia and Atlantic City.

Miss Mary E. Bulger is spending her vacation at Seawaren.

Miss Anna Gallagher and Katherine Slattery are spending two weeks at Atlantic City.

Mrs. Frank Niles, aged 43, died at her home on Somerset street, this morning, after an illness of many years from heart trouble. She leaves two children, besides her husband. The children are Miss Blanche and Frank Niles, both living at home. She is also survived by two sisters, one of whom resides in Manville.

Mrs. Mary Smith, aged 75 years, died at her home on Somerset street, Thursday, from heart trouble. She leaves two sons and one daughter. The funeral services will be held tomorrow afternoon, at 2.30 o'clock, from the late home, and interment will be in the new cemetery at Somerville.

ROMANCE OF A DRAMATIST.

Jean Richepin's Flight From a Life of Drudgery to Fame.

The story of how Jean Richepin came to adopt a literary career is picturesque. For some time he had picked up a precarious livelihood by doing "odd jobs," including such prosaic occupations as that of bootblack and casual porter on the Quai Marseilles. One day he was engaged by a gentleman to carry to the railway station a heavy trunk. Arrived at the station, there was an instant mutual recognition. They were old college chums.

"What are you doing here?" asked his friend.

"Carrying your trunk, I believe," said Jean.

"Why do you do this?"

"Because I must."

"Where do you live?"

"Come and see," replied Richepin.

The future dramatist took his friend to his dwelling—a miserable room in an attic in the poorest quarter of the town. Upon the table lay scattered heaps of manuscripts—Jean's incursions in the realms of poetry when the more prosaic duties of the day were over. Looking through them, his friend was astounded at their quality. "Why do you carry trunks and blacken boots when you can do work like this?" he asked. Richepin had never given the matter a thought. He had never deemed these products of idle hours worthy of publication. Published they were, however, in a very few weeks and created an immense sensation. From that moment Jean Richepin never looked back.—Westminster Gazette.

SPLIT ON A TOOTHBRUSH.

Their Points of View Couldn't Agree; Hence the Clash.

When the tall girl found the mistress of the six room flat washing dishes she asked what had happened to Mary.

"Mary has left," said the housekeeper. "I insulted her yesterday morning at 10 o'clock, and at 11 she packed her trunk and skipped.

"We had a row over toothbrushes. Mary exhibited an unparalleled interest in toothbrushes. Every brush she came to was taken up and turned over and over and commented on admiringly or the reverse.

"Finally she came to mine. I could see at once that she liked it.

"'Whose is this?' she asked.

"'Mine,' I said.

"She poured out a glass of water and dipped the brush in.

"'Oh, well,' she said, 'I won't be afraid to use it, then.'

"For a moment I stood there literally stupefied, but soon I saw that prompt action was necessary, and I caught Mary's arm in a painful grasp.

"'Put it down this instant,' I commanded. 'Put it down.'

"Mary drew back and withered me out of the corner of her eye.

"'Dear me,' she said, 'how touchy some folks are! I never work for touchy folks.'

"And so we parted. She seemed unable to get my point of view on toothbrush etiquette, and I seemed unable to get hers, so we thought it best to sever our relations."—New York Times.

Wren's Bomb For St. Paul's.

St. Paul's—old St. Paul's—once knew the effect of a bomb that actually exploded. After the great fire it was at first thought that the ruins might be repaired, but too much damage having been done it was decided to pull the fabric down—a task in which many lives were lost. To put an end to the tedious work Wren hit upon the idea of inclosing eighteen pounds of gunpowder in a wooden box and exploding it under the central tower. The result was to lift the arches some nine inches, so that the ruins "suddenly jumping down made a great heap of ruin in the place without scattering." The architect proudly boasted that his powder box had lifted 3,000 tons and saved the labor of 1,000 men.—London Graphic.

"Celestial" as Applied to China.

Every one knows the epithet "Celestial" applied to China, but few know its origin. According to a very old legend, Tibet is a fragment of a planet, once peopled by a yellow race, which in some way became detached and fell on the earth. The dazed inhabitants of the fragment were uninjured and, cold and hungry, they made their way toward China, which they peopled. This origin of the Chinese race led to their calling themselves "Celestials," and it is for this reason that the emperor calls himself Son of Heaven. Such, at least, is the legend.—Toronto Globe.

Grandma's Old Friend.

An old lady laughed immoderately at a story told at a dinner in Chicago. The story teller looked at her inquiringly.

"Oh," she gasped, "it's a great favorite of mine. The first time I heard it I laughed so hard I almost kicked the footboard off my crib!"—Saturday Evening Post.

Her Strong Hint.

"Miss Pinkie, how do you like my new hat?"

"I like it ever so much better, Mr. Smykins, when you are holding it in your hand."—Chicago Tribune.

Put Down Trouble.

Willie—My father put down a disturbance last night.

Billie—Is that right?

"Yes. He ate a Welsh rabbit."—Yonkers Statesman.

The need of charity is always the result of evil produced by men's greed.—Tom L. Johnson.

—Advertise in the Daily Press.

OVER A PRECIPICE

Climax to the Reckless Ride of a Fearless Horseman.

HIS WILD LEAP IN THE DARK.

It Carried Horse and Rider Past the Edge of a Sheer Cliff to a Fall of Two Hundred and Fifty Feet to the Rocks and Water Below, Yet the Man Lived.

Perhaps the most extraordinary fall that a human being ever survived is that described by Thormanby in his "Sporting Stories." The lucky man was Colonel William Yorke Moore, a British officer, who rode his horse in the dark over a sheer precipice 247 feet in height and came out alive! It seems incredible that such a fearful experience should result in anything but instant death, yet here are the facts, which once again confirm the adage that truth is more wonderful than fiction:

Colonel Moore, who commanded the troops at Dominica, lost his way one evening after sunset. In complete darkness he endeavored to make his way home. Two or three times he had difficulty in making his horse cross obstacles, and at last they came to something that the horse would not face.

Colonel Moore was a fearless rider. Again and again he rode his horse at full speed against the unknown obstacle, but in vain. At last, urged fiercely by whip and spur, the terrified animal, with a snort of terror, cleared the low hedge—for such the obstruction proved to be—and went over the cliff.

Colonel Moore says that during his flight on horseback through the air every event of his whole life seemed to pass in a luminous panorama before him. Suddenly there came a terrific concussion, which deprived him of his senses and left him with his legs in the sea and his body on the rocks, apparently dead.

He must have lain there stunned for some hours, for when at last the lapping water and the cool breezes restored him the moon was shining brightly in midheaven, and its beams fell upon the upturned, glittering shoes of his gallant horse, which lay dead and mangled beside him.

As soon as he had collected his scattered wits Colonel Moore coolly began to examine himself to ascertain what injuries he had sustained. He found that he was severely cut about the body and head, that his right ankle was dislocated and that his back was benumbed or paralyzed by the concussion of his fall.

When the sun rose it shone upon his bare, bleeding head with such intolerable heat that, as a protection from its rays, he tied his cotton handkerchief about his forehead. Above his head projected the two ends of the knotted bandage stained crimson with his blood.

After lying in horrible pain for several hours he spied a boatful of natives rowing toward the spot where he lay. As they came near he hailed them in a faint voice, but the moment they saw the ghastly figure of the colonel, with his bloody headdress, they set up a yell and rowed away as if 20,000 fiends were after them.

After some time a single black man came clambering over the rocks, intent on catching fish. He was within a few yards of the colonel when the latter hailed him. The moment the negro caught sight of the bleeding head and the blood stained bandage he, too, uttered a fearful yell, flung down his rod and line and scrambled off over the rocks as fast as his feet and hands would carry him.

The colonel now began to resign himself to the prospect of a lingering death, but fortunately his English servant, alarmed at his master's absence, went in search of him and, following the horse's tracks, at last came to the edge of the precipice.

The sudden disappearance of the hoof prints near the low hedge fence convinced him that an accident had happened. He ran to the barracks and got out a boat, which a party of soldiers rowed to the foot of the cliff.

Very tenderly and carefully the soldiers lifted the colonel into the boat and brought him back to the barracks. For some months he lay in great pain and danger, but in time the paralyzed muscles of his back recovered, and eventually he was restored to complete health. Not even the slightest touch of lameness remained to remind him of his fall.

Use Chloride of Lime.

Next to corrosive sublimate the most effective germ destroyer and deodorizer is chloride of lime. Corrosive sublimate is such a powerful poison that it is dangerous to have in the house. But chloride of lime is perfectly safe and very cheap. There are many uses to which chloride of lime can be put. Among these are sterilization of water supplies and sewage effluents, street sprinkling, flushing of gutters, disinfecting of all sorts in hospitals, homes, factories and railway cars; the extermination of vermin of all kinds, especially the typhoid carrying housefly.

Cheering.

Robby—I think I like you better than any of the other fellows that come to see sister. Percy—I'm pleased to hear it, Robby. Why do you like me the best? Robby—Because sis always lets me stay around and hear what you say.—Judge.

The talker sows; the listener reaps.—Italian Proverb.

—The Daily Press is always glad to receive an advertisement for the classified columns over the 'phone.

—Read Press wants ads.

Spend less time

In the kitchen—reduce the drudgery of housework. You can do it by using Sargent's Gem Food Chopper, a real time-saver and labor-lessener. It takes the place of chopping bowl and knife and does better work. Chops food of all kinds, but does not tear, mash, squeeze or grind. Chops in pieces of uniform size, fine, coarse or medium. Easy to operate, easy to clean, self-sharpening, nothing to get out of order.

Special One Week Sale

Sargent's Gem Food Chopper,

Our regular 85c size, special at 59c

With 5 knives and cook book.

Our Hammock sale is still on.

A. M. GRIFFEN CO.

119-121-123 E. Front St., Plainfield, N. J. two 'Phones, 6—214

NEW JERSEY CENTRAL

TRAINS LEAVE PLAINFIELD

For New York—2.10, 3.41, 5.08, 5.41, 5.52, 6.27, 6.55, 7.22, 7.26, 7.41, 7.44, 7.55, 7.58, 8.12, 8.30, 8.36, 8.43, 9.29, 9.53, 10.20, 11.20, 11.52 a. m., 12.28, 12.58, 1.44 (2.11 through seashore train), 2.25, 2.39, 2.55, 3.22, 4.01, 4.12, 4.36, 5.39, 6.18, 6.45, 7.41, 8.27, 9.27, 9.30, 10.15, 10.36, 11.43 p. m. Sunday—2.10, 3.41, 5.41, 7.23, 7.58, 8.52, 9.34, 9.40, 10.37, 11.52 a. m., 12.33, 12.58, 1.28, 2.09, 2.39, 2.55, 3.17, 4.29, 5.34, 6.57, 7.14, 8.13, 8.27, 8.35, 9.42, 10.28, 10.36 p. m.

For Newark—5.08, 6.27, (7.05 through train to Newark), 7.41, 8.36, 9.29, 10.20, 11.20 a. m., 12.28, 1.44, 2.39, 2.55, 4.12, 4.36, 5.39, 6.18, 7.41, 8.27, 9.30, 10.36 p. m. Sunday—7.23, 8.52, 9.34, 10.37 a. m., 12.58, 1.28, 2.55, 3.17, 4.29, 5.34, 7.14, 8.13, 8.35, 9.42, 10.36 p. m.

For Easton, Bethlehem, Allentown and Mauch Chunk—5.08, *8.17, 9.49, 11.20 a. m.; 2.00, 2.28, 5.21, (5.43 Allentown and Mauch Chunk), (6.59 to Easton) p. m. Sunday—5.19, 10.24 a. m.; 1.58, (5.43 Allentown and Mauch Chunk), 7.05 p. m.

For Wilkesbarre and Scranton—5.18 9.49 a. m., 2.28, 5.43 p. m. Sunday—5.19, 10.23 a. m.; 5.43 p. m.

For Red Bank, Long Branch and Asbury Park, etc.—3.41, 7.05, 8.12, 11.20 a. m.; 12.58, (3.22 Red Bank only), 4.01, 4.36, 6.18, 8.27, 11.48 p. m. Sundays—7.58, 8.52 a. m., (2.09 Red Bank only), 3.17, 8.35 p. m.

For Atlantic City—3.41, 9.29 a. m., (12.28 Saturdays only), 3.22. Sunday—9.40 a. m., 2.09 p. m.

For Philadelphia—6.42, 7.39, 8.45, 10.43, 11.53 a. m., 12.42, 1.22, 2.45, 5.13, 6.44, 8.47, 9.46, 10.48 p. m., 1.20 a. m. Sunday—5.19, 8.45, 9.39, 9.56, 10.43, 11.41 a. m., 12.42, 1.44, 2.45, 3.42, 4.38, 4.55, 6.38, 6.44, 8.47, 9.46, 10.54, 11.54 p. m.; 1.20 a. m.

For Baltimore and Washington. Daily —7.45, 10.45 a. m., 12.42, 2.46, 6.44 p. m.

*Except Mauch Chunk. 7 5 13

RASPBERRIES

large, fresh and juicy—just right for your table, or for preserving. Also all the other Fresh Fruits and Vegetables of the season at Reasonable Prices. Prompt Deliveries.

W. W. Dunn
THE PARK GROCER
Duer Street and Lincoln Place.

Kindling and Grate Wood.
Prompt deliveries. Orders received at 89 SOMERSET STREET.
JOHN MOBUS.
P. O. Box 320. Telephone 18-R-40

RITZ Inc.
BABCOCK BUILDING
CANDIES, ICE CREAM
DAINTY LUNCH

TRUNK AND BAGGAGE TRANSFER
Promptness and Reliability Guaranteed
Hoagland's Express
Office, 116 West Second St.
Telephone 883-W.

The departure of the cook or maid does not prostrate the lady who knows the efficiency of Press want ads.

And want ad-reading servants are of the desirable class.

NEUMAN BROS.

GROCERIES—We invite you to try our groceries and be convinced that we handle only the best.

FRUIT—Some home grown, some are from California and Florida and some imported. Delightful in flavor and condition.

VEGETABLES—All that the gardens afford. Fresh every day.

BUTTER—Just a taste, and you will be our customer.

TEA AND COFFEE—The right kind for iced drinks.

NEUMAN BROS.

GROCERS

Watchung Ave. and Fifth St. Telephone 760

Efficient and Rapid Delivery Service to All Parts of the City

Mono Storage

SAFE, SOUND, SECURE

A Building of Concrete and Steel

WAREHOUSE

North Avenue

OPP. FREIGHT HOUSE

125 East Front Street

HAND'S EXPRESS CO.

OLD RELIABLE

STORAGE

All Rooms Separate, Light and Dry

Furniture Packed and Shipped

Office 69 Somerset St. 'Phone 541

AUCTIONEERS.

MURRAY'S

Storage Warerooms

At 326 to 332 West Front Street, near Grove Street. The oldest storage in the city, formerly the Plainfield Storage Co. Over 40 separate rooms, dry and airy, large and small, at very moderate prices. Many years' experience in handling, buying, selling, packing and appraising goods.

ROBERT MURRAY, Auctioneer.

'Phone 666.

ORGANIZED 1864

THE FIRST NATIONAL BANK OF PLAINFIELD.

A COMMERCIAL BANK WITH SAVINGS and SAFE DEPOSIT DEPARTMENTS.

FOUR PER CENT. INTEREST PAID ON SAVINGS ACCOUNTS.

The Leading

Auctioneers

W. A. SCHORB & CO.

Also Dealers in Second Hand Furniture—Bought and Sold.

120 Madison Av., Jackson Blg

Telephone 1707-W.

ALL SEASONABLE PLANTS AND CUT FLOWERS

FLORAL DESIGN WORK A SPECIALTY.

STANLEY

159 EAST FRONT STREET.

Store 'Phone 928.

AWNINGS AND WINDOW SHADES

For residences, stores and office buildings.

CARPENTER SPRING SHADE AWNING

exclusively installed by us; this is the most simple, durable and artistic of awnings; raised and lowered from within.

HENRY J. SIEBERT & CO.

1147 East Jersey St.,

ELIZABETH, N. J.

(Phone 852 Elizabeth).

ON YOUR WAY

to the station stop and see Alex. Stills, the Barber, who has opened an up-to-date shop on Depot Park, near Eastbound Station. Special attention to children. 'Phone 822-J.

GOING AWAY?

You will want the Daily Press to go with you. Let the paper be a daily visitor at your hotel, boarding-house or camp for the summer. You will be lonesome without the news from home. Address will be changed as often as desired.

By mail 10 cents a week. Send the money or two-cent stamps for the time you wish the Daily Press mailed.

Be sure and say in giving your order whether you wish the Daily Press continued at your home while you are away.

L. Moraller & Son

WATCHMAKERS and JEWELERS.

WATCHES, CLOCKS and JEWELRY

Fine Watch and Clock Repairing a Specialty.

219 Park Ave. Plainfield, N. J.

—All sorts of household servants watch the classified columns of the Press when seeking positions.

HUMUS IN THE SOIL.

This Valuable Substance Is Due to the Presence of Bacteria.

We find a vast difference in the fertility of different soils, writes C. L. McArthur, assistant bacteriologist, Idaho experiment station. For instance, sand, although it may contain all the elements necessary for plant food, is still found barren and without vegetation. Garden soils, however, may contain less plant food than the sand and still be considered very fertile. This difference is usually due to the substance known as humus. Where the humus is present the different elements are present in a form that plants can use. This humus is the remains of previous plants and animals. When plants die that part which is not used for commercial purposes usually goes back to the soil. In much the same way a great deal of the animal body reaches the soil.

As soon as this material reaches the soil it is attacked by millions of bacteria, which are known as the decomposition bacteria. These bacteria soon cause a great many changes in the material, each change tending to break down the complex into the more simple compounds. A part of this material is set free in the form of gases and is lost in the atmosphere, but the greatest part remains in the soil as a partly decomposed mass and is known as humus.

Different classes of bacteria continue their work on this material after it has reached the form of humus, decomposing it still further and building plant food and other substances from it. Thus we see that humus is continually changing. It is never the same in two different fields, and it also differs from year to year in the same field.

The addition of manure to a field does a great deal toward the formation of humus. It not only adds decomposing matter to the soil, but it also adds large numbers of bacteria which form humus out of the material already in the soil. Thus we find that if it were not for the work of bacteria there would not be any humus, as the various plant and animal matter would not decay.

CHOCOLATE AS A FOOD.

It Should Be Eaten After and Never Before Meals.

Chocolate is one of the most wholesome of foods. But it should be reserved for eating after meals. Nothing can be worse than chocolate eaten just before a meal, for then it ruins the appetite. Chocolate should consist of equal parts of sugar and cocoa. When it contains, as most of that sold in the cheap candy stores does, more sugar than cocoa it loses much of its real food value.

Koenig, the great German chemist, who has done so much to enlighten the world on the value of foods by publishing his analysis of them, says that chocolate contains 6.27 per cent of protein, .62 per cent of theobromine, 21.20 per cent of fat, 1.36 per cent of tartaric acid 53.70 per cent of sugar, 4.07 per cent of starch, 1.67 per cent of cellulose and 5.59 per cent of other carbohydrates. Therefore it is highly nutritive.

Athletes, polar explorers and mountain climbers know this well. In the Swiss Alps it is usual to carry chocolate in the pocket and to eat a little of it whenever the climbers pause for a rest. But chocolate is fattening and should therefore be eschewed by those who have a tendency to too great corpulency. It is an ideal addition to the diet of a vegetarian.

Chocolate and cocoa are almost as stimulating as coffee and tea, but have none of the injurious effects upon the nervous system which are for many people the great drawbacks of these drinks.

Chocolate is best when made overnight and allowed to stand.—New York World.

A Knight In Topcoats.

The late Sir Tatton Sykes, says the Manchester Guardian, had a way of his own of taking his walks comfortably. A visitor in the neighborhood of Sledmere would see the baronet set out for his morning round wearing two or three overcoats. When he felt warm enough he would take off first one and then another and lay it on the nearest hedgerow. The person who found an overcoat and returned it to the house always received the reward of a shilling, and no doubt the Sledmere boys were willing searchers.

Unappreciated.

"See, John," said Mrs. Slathers, with a happy smile, "I have taught the canary every time I come near him to stick out his little bill to be kissed."

"Humph!" said Slathers, eying the bird critically. "Seems to me you spend your time teaching creatures how to present their bills for my attention. I got one from your milliner this morning, not to mention a dozen or two others in the same mail."—Harper's.

Hopeless.

A woman went to the police station to inquire about her missing husband.

"What is his distinguishing feature?" asked the superintendent.

"A large Roman nose," she answered.

"Then he won't be found," emphatically exclaimed a policeman, "for a nose of that kind never turns up."—Pearson's Weekly.

Hard to Find.

"Don't get down in the mouth, old man," said the optimist. "Look on the bright side of things."

"That's all very well," mournfully replied the sufferer, "but what, tell me, is the bright side of a gumboil?"—Philadelphia Ledger.

—There's no job in this city that cannot be filled by a really capable worker—and all capable workers, temporarily out of work, watch the Press "help wanted" ads closely.

PERSONAL.

Howard M. Case, organist of the First Baptist church, is substituting at the Seventy-day Baptist church, Plainfield, on Saturday and at the Congregational church, Bound Brook, on Sunday during the month of August.

Miss Harriet Hume, of Ayre, Mass., is a guest of Mr. and Mrs. K. Rothberg.

Mr. and Mrs. F. R. Mortimer have moved into their new home on Westervelt avenue.

Mrs. Fred Moore, of Park avenue, will leave Tuesday for Boston, where she will be the guest of William C. Whitcomb and daughter. A dinner will be given in her honor on Thursday by T. P. Cushing, Mexican Consul, at his summer home, "Gaye Gables."

Mrs. A. M. Gilen, of Duer street, is visiting relatives in Far Hills, this State.

Lamar Van Syckle is visiting friends at Thomasville, Davidson county, N. C.

Mrs. Reasoner, of New street, is visiting at Milton, N. Y.

Mrs. M. B. Caffrey, of 426 Orchard place, is spending the month of August at Asbury Park.

Miss Lucy Coriell, of West Fifth street, has returned home after spending her vacation at Asbury Park.

Eugene H. Hatch, of 202 West Eighth street, is stopping at the Claremont House, Southwest Harbor, Mt. Desert, Me.

Mrs. John Gaffney, of Westervelt avenue, is detained at home with a severe attack of illness, due to the heat.

H. S. Sanderson, of Proctor & Sanderson, who has a summer home at Point Pleasant, is spending a few days in town looking after some business affairs.

Mrs. A. E. Force, together with her young son and daughter, are spending a few weeks at Asbury Park.

Miss Katherine O. Porter, of Norwood avenue, will spend next month at Brazil Lake, Nova Scotia.

A. E. Force and son, A. E. Force, Jr., will leave in an automobile tomorrow for the Pocono mountains, where they will spend the next ten days.

STRENGTH OF HUMAN BONES.

More Powerful In Some Ways Than the Stanchest Oak.

Human bones are really tremendously strong and possessed of marvelous resisting power. Indeed, the bones of the fairest, most delicate looking woman are stronger than the strongest oak.

Of course a bone is hollow, and that is one of the chief reasons it resists such extreme weights. For instance, a small bone which is no more than a square millimeter in diameter will hold in suspension without breaking some thirty-five pounds, while a stick of best oak of similar width will not hold more than twenty pounds. Indeed, the average bone of the average man is stronger by one half than that of solid oak.

The principle on which our bones are constructed, being made hollow and consequently stronger than if they were solid and heavier, is the same mechanics have followed the world over. Constructive engineers employ tubes instead of solid cylinders.

In the case of animals thousands of years ago one reason of their bulky frame is attributed by scientists as due to the fact their bones were solid and added to their weight.—Chicago Tribune.

AVIATION TAKES NERVE.

And When That Is Lost the Aeronaut Should Fly No More.

He who flies constantly must look to one personal risk, which may vary according to the characteristics of the individual. This is the danger a man may incur by becoming a little careless while in the air. There is the possibility, in fact, that familiarity may breed not actual contempt, but a temporary relaxation of vigilance, and piloting an aeroplane needs such watchfulness, such minute precision, that any "staleness" on the part of the man at the wheel or lever represents a peril that is very real.

The pilot who flies a great deal should remind himself constantly that there is no room for error in the handling of aircraft.

A loss of confidence not difficult to understand is suffered by an air man sometimes after he has been the victim of a serious fall, and in similar circumstances a jockey, or, say, a racing motorist, may be robbed of nerve. When a pilot does lose judgment as the outcome of a bad mishap his wisest course is to cease to fly. With a broken nerve he is a menace to himself and to others as well.—Claude Grahame White in National Review.

For the Earache.

"I am afraid I have greatly interfered with my own practice," said a celebrated aurist, "by giving the following advice to many of my friends: At the first symptoms of earache let the patient lie on the bed with the painful ear uppermost. Fold a thick towel and tuck it around the neck; then with a teaspoon fill the ear with warm water. Continue doing this for fifteen or twenty minutes. The water will fill the ear orifice and flow over on the towel. Afterward turn over the head, let the water run out and plug the ear with warm glycerin and cotton. This may be done every hour until relief is obtained. It is an almost invariable cure and has saved many cases of acute inflammation. The water should be quite warm, but not too hot."

-CLASSIFIED ADVERTISEMENTS-

COPY RECEIVED UNTIL 1:30 P. M. DAILY

One cent a Word for first insertion, one-half a cent a word for each subsequent insertion of the same advertisement for less than one month. Fifty cents a line, (six words) for one month. DOUBLE CHARGE FOR CAPITALS. NO ADVERTISEMENT RECEIVED FOR LESS THAN 10 CENTS.

The Plainfield Daily Press cannot give information regarding advertisements for which answers are to be sent care of the Press. Persons replying to office addresses must mail or leave written answers as stated in advertisement.

AUGUST 9TH IN HISTORY.

1642—First commencement exercises held at Harvard College.
1796—Elba surrendered to the British.
1862—Federals under Gen. Banks defeated by the Confederates under Gen. "Stonewall" Jackson at Cedar Mountain, Va.
1871—Celebration of the Sir Walter Scott centenary in Edinburgh.
1903—Coronation of Pope Pius X.
1912—Mulai Hafid, Sultan of Morocco, abdicated.

—Neuman Bros. will offer this afternoon and evening 75 fifteen quart baskets of peaches and 75 six quart baskets of peaches at special prices, as the firm does not want to carry any fruit over until next week.—Adv.

REMOVAL NOTICE

Starck's

Second-hand Furniture, Antique Book and Musical Instrument Store has removed from 39 Somerset street to 403 WATCHUNG AVENUE, between Fourth and Fifth Street.

JAMES M. PETTIT

Funeral Director

77 Chatham Street, Plainfield, N. J.

'Phone 1003-W.

Metuchen, N. J., 'Phone 149.

New York Office—48 Great Jones Street. 'Phone 3346-Spring.

OFFICES ALWAYS OPEN.

T. A. MOORE

UNDERTAKER

612 E Sixth St.

Tel. 741-R

Established 1872.

P. CASEY & SON,

UNDERTAKERS AND EMBALMERS

Office 116 Park Avenue. Tel. 884-W. Res. 417 W. 3d St., Tel. 184-W. Office open day and night. N. Y. office 19 E. 22d St., Tel. 2094-Gramercy.

A. M. RUNYON & SON,

UNDERTAKERS

402 Park Avenue. Telephone No. 40. Office open day and night. Office of Hillside Cemetery. New York office—50 Great Jones St. Tel. call 3345-Spring. New York Embalmers License—1220 New York Registered Licensed Undertaker No. 315.

JAS. J. CHAS. A.

J. J. & C. A. HIGGINS

FUNERAL PARLORS

Park Ave., Cor. Fourth St. Tel. 1753-J

Our Booklet Entitled "A Modern Mortuary Establishment" Sent Upon Request.

L. L. MANNING & SON,

STEAM GRANITE WORKS

Corner Central Ave. and West Front St. Opposite First Baptist Church

HELP WANTED—MALE.

MAIL carriers wanted, $65 to $100 per month; Plainfield examinations coming. Specimen questions free. Franklin Institute, Dept. 23-F, Rochester, N. Y. 7 18 2 mo

ROOMS AND BOARD.

TO LET—Attractive rooms, with board. Mrs. L. R. Williams, 137 Crescent avenue. 2 24 tf

FURNISHED or unfurnished rooms to let. Titsworth, Babcock building. 8 9 2

TO LET—Second floor room, with superior board. Mrs. Berrian, 602 Madison avenue. 8 6 tf

WANTED—TO BUY.

WANTED—200 cords of any kind of cordwood, delivered at our East End Yard, Plainfield; quotation to be made by letter only. J. D. Lozeaux Lumber Co., 620 North avenue, Plainfield, N. J. 8 7 3

HELP WANTED—FEMALE.

WANTED — Chambermaid and waitress. 609 West Seventh street. 8 8 2

SITUATIONS WANTED—FEMALE.

POLISH woman wants to take washing home; references. 729 South Second street. 2 28 tf

GERMAN woman wants work by the day. A. T., care Press. 8 9 3

COLORED laundress wishes washing to do at home. 320 Plainfield avenue. 8 7 2

REAL ESATE AGENTS.

REAL ESTATE for sale, rent and exchange. Insurance in strong companies at lowest rates; money loaned on real estate. Thickstun & Emmons, 197 North avenue.

MISCELLANEOUS.

1,000 BY CHRISTMAS—First Baptist Bible school invites to membership everybody not elsewhere enrolled. 8 18 tf

DANCING at Wayside Park every Saturday, 8 to 11:30 p. m., commencing August 9. Free admissions to picnics. 'Phone 4299-J. 8 5 5

CASH paid for old feather beds. Address W. Hansen, General Delivery, city. 7 25 1mo

MY car and services to hire; special trips to Duke's Park; rates reasonable. Tel. 740-M. 7 25 1mo

H. H. BUTLER, D. V. S.—Pet animals a specialty. OFFICE AT WM. T. CAMPBELL'S, 108 Somerset street, 'Phone 230. Hospital for dogs. (Cut out for reference.) 1 8 tf

REAL ESTATE FOR SALE.

FOR SALE—House, 8 rooms, bath, large reception hall, in good condition; convenient to station, schools, churches; price to suit purchaser. Address Fairview, care Daily Press. 2 27 tf

FOR SALE—Reasonable, house 8 rooms and bath in good condition. Apply 334 East Fifth St. 7 28 tf

FOR SALE—At Dunellen, seven acres of land for development, within five minutes of station. J. T. Vail, North avenue, city. 7 24 tf

FOR SALE—Good house for colored people; 6 room house, part improvements: right in town. See Mr. Vanderhoef, at Woodhull & Martin Co. 6 26 tf

EMPLOYMENT AGENCIES.

MURRAY'S Employment Registry Office, for reliable help; good references and faithful service commands good positions for all nationalities which we always endeavor to supply. 326 West Front street, near Grove; 'Phone 666. tf

EMPLOYMENT Agency, reliable help. Mrs. Northen, 218 East Front street; 'Phone 630-J. 8 6 1mo

EMPLOYMENT Agency, Mrs. Keller, 22 Somerset place, the oldest and most reliable (all nationalties). 'Phone 1724. 7 1 tf

F. J. SKINNER, employment agency, 146 Central Ave.; 'Phone 1953. First-class help and first-class places furnished. 11 9 tf

FOR SALE.

FOR SALE—Barn, in good condition; terms reasonable. 518 Watchung avenue. 8 8 6

FOR SALE—Second handed bicycles, lady's gent's. 417 West Fourth street. 8 7 3

FOR SALE—Six stacks of hay. Can be seen at ex-Mayor Wilson's place on Greenbrook road. Apply Wm. C. Burke, 671 West Fourth street; 'Phone 508-R. 8 7 tf

FOR SALE—Two ladies' suits, size 44, blue and one gray; also rug 9x12. Tel. 1828-W. 8 9 3

FOR SALE—Coarse gravel and building sand; also clay for tennis court. William C. Burke, furniture mover, 671 West Fourth street; 'Phone 508-R. 8 4 tf

HORSE for sale, for family or business. 1020 Arlington avenue. 8 9 3

WHITE Peking ducks for sale or exchange for chickens. 316 Prescott place, Plainfield. 8 9 3

FOR SALE—A piano, dining room suit and bedroom suit, cheap. 5 Grove street. 8 4 6

FOR SALE—Fresh cows and springers. J. R. Manning, R. D. No. 2, 'Phone 1082-R-I, New Brunswick, N. J. 8 1 12

LOST—Belt, Roman gold buckle. Reward for returning 1035 Hillside avenue.

MONEY TO LOAN.

MONEY TO LOAN on bond and mortgage. Mulford, opposite depot. 12 28 t

MONEY TO LOAN on bond and mortgage. J. T. Vail. 5 9 tf

$25,000 TO LOAN at 5 per cent. in sums to suit, on good mortgages. Elston M. French, 171 North avenue. 10 tf

HELP WANTED—MALE AND FEMALE.

WANTED—A couple, woman must be good cook, man useful. Write J. H. J., Hazlet, N. J. 7 10 tf

FOR EXCHANGE.

YORKESHIRE pigs, 2 beautifuls, 3 months old, to be exchanged for large chickens. Address Lincoln Poultry Farm, P. O. Box 76, Fanwood, N. J. 8 7 3

FOR RENT.

TO LET—One six-room house, with all modern improvements, Second street, between Church and Washington streets. Apply W. K. VanDerveer, superintendent, 231 East Second street, corner Church. 5 20 tf

TO LET—4 rooms, central, $12. John Manley, 321 Park avenue. 8 2 tf

TO LET—6 room house and city water at 1516 Willover street; $10 per month. Inquire 43 Mountain avenue. 8 5 6

FOR RENT—8-room house, all improvements; 25 South avenue, Cranford. Apply to Dr. C. D. Mandeville, 565 Broad street, Newark, N. J. 8 7 1mo

FOR RENT—Five rooms, improvements; barn if wanted; first floor; rent 16 dollars. 117 Washington street. 8 7 6

FOR RENT—8-room house, new plumbing; 5-room house and 3-room flat. Apply Mrs. Kenyon, 134 Crescent avenue; 'Phone 805. 8 7 tf

HOUSE to let, 1042 Sherman avenue, all improvements; $16 per month. C. L. Force, 43 Mountain avenue. 8 5 6

NEW eight room house to rent from September 1st, all latest improvements, hot water heat, etc.; $35; properties for sale. Apply D. F. Dugan, 511 East Seventh street. 8 4 6

FIVE-ROOM flat to let; $14 a month; six room flat, $12. Charles Hand. 8 4 6

FIVE-ROOM flat to let, 704 Webster place; part improvements. Apply 770 Woodland avenue. 7 29 tf

SIX-ROOM house to let; improvements; 30 Pearl street. Inquire 15 Watchung avenue. 8 9 6

TO LET—124 Madison avenue, large store, light and airy; steam heat. Inquire Fred Endress or janitor. 5 29 tf

FOR RENT—Desk room. Enquire 116 North avenue. 5 31 tf

HOUSES $12 to $50; flats, $10 to $30; stores $7 upwards. D. McInness, West Third street, Tel. 1193-W. 6 30 tf

THREE furnished rooms, suitable for married couple; light housekeeping if desired, near Crescent avenue. Address Private, care Press. 8 9 6

TO LET—Six room apartment with improvements. Inquire 15 Craig place. 7 24 tf

TO LET—Flat, all improvements, janitor's service, corner Front street and Madison avenue. Inquire Fred Endress or janitor. 5 29 tf

FOR RENT—Double house, six rooms each side; city water and gas, $12. M. F. Gano, North avenue. 6 7 tf

FLATS to let; $10 per month; 40 Harmony street. Inquire 40 Somerset street. 3 29 tf

FIVE rooms to let; all improvements. Inquire 306 East Front St. 5 9 tf

TO LET—Two corner flats, private entrance and bath; steam heat. Apply Neuman Bros. 12 4 tf

TO LET—Flat, 7 rooms; $14. Inquire, "The Paris," 140-144 West Front street. 4 10 tf

TO LET—Up-to-date flats, Jackson building. Inquire Janitor. 10 29 tf

NEW apartments to rent; all improvements. Apply 416 East Fifth street. 3 15 tf

TO LET—Handsome apartments; all improvements; central location; moderate rent. Inquire of P. C. Thomsen, 306 East Front street. 2 21 tf

TO LET—Half double house, seven rooms; improvements; centrally located. Neuman Bros. 2 3 tf

FINE large store to let, 38 and 40 Somerset street, now occupied by Standard Automobile and Tire Co. L. M. French. 1 20 tf

MOVING PICTURE OR STEREOPTICON SHEET FOR RENT; big enough for the largest hall. Apply Daily Press office. tf

AUTOMOBILES FOR SALE.

FIVE passenger Franklin, overhauled and painted, good tires, top, lamps, tools, extra tubes, chains; leaving town account sickness, must sacrifice this week; best offer around $125 takes it. 'Phone 1666-R, or call evenings or Sunday, 258 Leland avenue, Plainfield. 8 7 3

WANTED TO RENT.

WANTED—Small furnished house with two baths, to rent from October 1st to June 1st. T. R. Van Boskerck, 1035 Hillside avenue. 8 2 tf

Of Interest to Women and the Home

The Housewife's Daily Economy Calendar

FRANCES MARSHALL

Longed-for Leisure.

There are many busy women in the world who sigh to themselves and say, "I know I could do great things if I only had leisure."

There is no reason why a woman, if she is doing necessary housework and sewing or work of any other sort should try to do anything else. But most of us think we possess some hidden talent which only fails to develop because we have no time to give to it. We could write, we could act, we could paint or we could do something else in a way that would bring fame if only we had time, we think.

The truth is that real talent generally finds a way to express itself whether its possessor has leisure or whether she is worried and harassed by the many duties that of necessity fill many a woman's life. It should be a consolation to most of us, therefore, to know that if we really have a talent worth giving to the world at large, it will find time for development.

Famous Women's Worries.

Harriet Beecher Stowe, author of "Uncle Tom's Cabin," was harassed and busy as a woman could be. She had a family who exacted all her time. Yet she knew she could. Finally she had a stove carried to an attic room so that she could escape from her duties for a little time each day and write in the attic.

Other famous women were not so fortunate as Mrs. Stowe in gaining the leisure for which they longed. Amanda Douglas, for instance, turned to writing to occupy her attention while she sat at the bedside of sick members of her family. Harriet Martineau use to write her famous stories in the middle of a room crowded with small step-brothers and step-sisters. George Sand, most famous French woman writer, ate, slept, lived and entertained her friends all in one small cluttered room.

Writing is not the only talent that will out in spite of you. Maria Mitchell, the most famous woman astronomer, for whom a comet is named, worked all day as a librarian and did house-work and knitted yard-long stockings for her father in the evening. Then she gazed at the stars far into the night. Luckily, of course, the stars were visible by night rather than by day, otherwise she would probably never have gained fame as the greatest woman astronomer. And Mrs. Siddons, surely one of the greatest actresses that ever lived, used to keep house for her husband and children between rehearsals and performances and used to wash out their scanty wardrobes over night.

So be contented. Perhaps the leisure you long for would make you happier. But it would hardly make you more famous. If you have a talent worth developing it would probably out in spite of your humdrum duties.

(Copyright, 1913, by the McClure Newspaper Syndicate.)

Some Cookery Suggestions

USES FOR COLD CHICKEN.

LIGHT and nutritious dishes, suitable for summer luncheons or teas when one does not care to cook much, may be made with the fragments left from a chicken dinner.

Scalloped Chicken.—Take equal quantities of chopped cold chicken and soft breadcrumbs, with enough white sauce or gravy to moisten the dish. Put chicken and crumbs in layers in a baking dish or in individual scallop shells. Season highly and cover with a nice sauce or gravy. Cover the top with sifted crumbs and bits of butter. Bake in a hot oven and serve hot.

A Nourishing Jelly.

Chicken and Veal Jelly.—Cut the remnants of cold fowl and some cold veal into small pieces, add five cupfuls of cold water, one small onion stuck with six cloves, half a bay leaf, a sprig of parsley, a teaspoonful each of peppercorns and salt and six slices of carrot. Heat slowly to the boiling point and then simmer on the back of the range, keeping the heat below the boiling point. Wet a piece of cheesecloth in hot water; then strain the hot liquid through and cool. Remove the fat, clarify and then mold or beat with a fork after it is firm and pile on a dish and serve.

Pressed Chicken.—Remove the chicken meat from the bones, separate the dark and the light meat and run it through the meat chopper. Add one-fourth of a cupful of breadcrumbs to a cupful of the dark meat, and the same proportion of chopped boiled eggs to the white. Moisten with the broth in which the chicken was boiled, seasoning highly. Pack in a square vessel, putting alternate layers of dark and light meat. Serve in slices on lettuce leaves.

Handsomely Molded.

Molded Chicken.—Pick all the meat possible from the bones. Chop it rather fine and season with pepper and salt. Put into the bottom of a mold some slices of hard boiled eggs, next a layer of chopped chicken, then more slices of eggs and layers of chicken until the mold is nearly full. Boil down the water in which the chicken was cooked, or if it is roast chicken the gravy it was served with, until there is about a cupful left. Season it well and pour it over the chicken. It should be rich enough to form a jelly around the meat. If not, add a little gelatin. Let the mold of meat stand overnight or all day on ice. Slice it and place on a pretty platter. Garnish with light colored celery leaves or with fringed celery.

Anna Thompson

The Mosquitoes on the Screen.

Daddy's Bedtime Story—

Mrs. Skito's Party Is Rudely Interrupted.

OUTSIDE on the window screens a score of tiny black forms were dancing up and down. They were mosquitoes—hungry mosquitoes, very likely—and all waiting for a chance to sneak in and nip the plump arms or cheeks of Jack and Evelyn when they should snuggle down in their little beds and drift off to dreamland.

"Go way, skito!" Jack cried as one mosquito, more determined than the others, wriggled and shoved its thin head through the larger meshes in the screen. Jack had made the hole in the afternoon with the point of his lead pencil, and now he did his best to straighten out the wire.

"Yes," said daddy; "Mrs. Skito ought to be ashamed of herself. I heard her outdoors as I came in.

"She called to one of her friends, 'Come along tonight to the tango tea.'

"'Where; oh, where?' asked her sister mosquito.

"'Up in Jack's room,' Mrs. Skito answered. 'He's made a lovely doorway for us in the screen. I saw him when I peeped out from under my leaf.'

"Half a dozen other mosquitoes buzzed up. 'Oh, Mrs. Skito's going to have a party!' they cried delightedly.

"'Yes,' gushed Mrs. Skito; 'first there will be a dance on the screen outside the window, for it would never do for us to get in there before Jack's daddy goes downstairs. I've heard of shocking things happening to mosquitoes who went in too soon. My poor sister was crushed on that screen one evening.'

"'We'll be pleased to come,' the mosquitoes all buzzed.

"'How is your husband, ma'am?' Mrs. Bluebottle buzzed as she flew past. I'm afraid Mrs. Bluebottle doesn't care much for Mrs. Skito.

"'Oh, I dare say he is quite well!' Mrs. Skito answered haughtily.

"'At home taking care of the house while you're gadding, as usual,' Mrs. Bluebottle said grimly.

"'Home is a husband's place,' Mrs. Skito answered crossly. 'My husband, ma'am, doesn't take any interest in society.'

"'H'm!' Mrs. Bluebottle went on. 'And how are your helpless little children? Swimming around the brook, as usual, with no one to take care of them, I suppose.'

"'Certainly. My children are in their water nursery. In a few days they will be ready to join me, but you can't expect me to go in swimming just on account of the children.'

"But there," exclaimed daddy; "I don't believe there will be a party, after all, tonight. Just watch Mr. Spider."

A great big spider came scampering over the screen and pounced on a mosquito, while her frightened companions flew away.

TRY A PRESS WANT AD

MABEL'S CHITCHAT

Toilet Luxuries For Well Equipped Week End Guest Room.

LOVELY PINK CRAPE LINGERIE

Ways of Making the Summer Hotel Sleeping Apartment Comfy and Artistic—A New Portable Electrolier With Fascinating Oriental Shade.

Dear Elsa—As Dick cannot get out of town until August we are obliged to content ourselves these warm days with week end trips and an occasional visit to friends for over Sunday. Dick says it's such a bore when one is tired to be obliged to "drink more cocktails and play more golf than a fellow wants to." But last week he did go with me to the Thomas D.'s and lives now to be glad that I persuaded him to depart from his straight and narrow hotel path. He had a lovely time with the men at the club while Marjorie and I trotted around to luncheon and teas.

At one of these "eats" parties a new and dainty variant upon the public powder puff—if one may use the term for the usual ivory or celluloid box seen in clubs, with its perforated lid—was discovered.

Instead of the ivory box full of cotton wool provided by hostesses to be pulled out at will by the guests who wished to remove the shine from their noses, this hostess had made the daintiest little tufts of cotton wool, tied up at the top with baby blue and pink ribbons. These were placed on a small silver tray on the dressing room table, and every one exclaimed at their prettiness and usefulness. So I pass along the idea, which is as easy to carry out as it is adapted to the purpose intended. The little tufts are not more than an inch thick. They are so pinched together as to form a tiny powder puff, and the pinched end is tied.

And I must tell you about the charming guest towels they had at this house, something perfectly new to me in this line—handsome little white damask lengths with scalloped edges worked in white, but outlined with a plain stitch either in pink or blue to match the initial, which was done in French knots. Another towel was finished with crochet designs set in, and still another had an insertion of crochet lace with a monogram in colors.

Just before packing my grip for this little week end visit I went downtown to get a few indispensables, and what should my wondering eye behold on the counter of an exclusive shop but the most delightful underwear of pink silk crape, trimmed with incrusted white lace and, of course, tied with the inevitable ribbons. These garments are not expensive, so I plunged, but not enough to make Dick say things about the high cost of living.

The lovely little pink crape underwaists are worn under sheer shirt waists, with a white linen skirt, and they are perfectly charming as a background for the insets of lace.

This lingerie is easily washed, and, although it may slightly fade in time, it will wear as well as the white variety, which is not half so fetching.

Another thing I saw at a most attractive shop where they sell novelties was an electric lamp for the traveler. I did want to purchase it, but merely stayed to admire. One of the discomforts of the summer hotel bedroom I have always found to be the high swinging electric light. This light may be all very well as an illuminating means, but it has been an offense to my artistic eye. And even a pink silk shade hung over the hotel electric bulb will not soften the cold, white glare and give the room a homelike air.

The new portable electrolier does, and it has a shade exactly like the cover of a parasol. There are two kinds from which to select—a wide open Japanese parasol effect or one of the tubbed shapes so fashionable this summer. The shade opens with a spring like a parasol and may be closed up over the slender standard of the lamp.

The lamp fits neatly into a box that is easily packed. Each lamp comes with one or two electric bulbs, cord and plug ready to attach to the hotel electric light, just as one attaches an electric flatiron cord and plug. The shades are of oriental silk with bead fringe, or you can get them of cretonne in dainty colors. Such a thing is very comfy and nice when one wants to read at night in one's room, particularly on stormy nights, or when a book in the quiet of one's own sanctum is more alluring than bridge.

Shall I buy you one of these lamps? If so I am yours always to command,

MABEL.

Pulled Bread.

Remove the crust from fresh bread and tear the center in small pieces with two forks. Dry in a very slow oven until crisp all through. The center of biscuits may be prepared in the same way. Or take a freshly baked loaf and while it is still warm pull the inside out of it in pieces a little smaller than the palm of your hand. Bake the pieces on a floured baking tin in a hot oven until they are of a delicate brown color, when they should be crisp and of a nice nutty flavor. These are most digestible.

—The store that can always present economy-chances to the householder can always make its advertising IMMEDIATELY RESULTFUL.

—Need a cook? Try a Press classified adv.

—Advertise in The Daily Press.

Ladies' Home Journal Patterns

The finest pattern articles in the world printed exclusively in Plainfield in The Plainfield Daily Press. Ladies' Home Journal Patterns are on sale at A. E. Force & Co., "The White Store."

There is a Daintiness, a Feminine Charm About the New Lingerie That is Most Fascinating.

Even in the lingerie, one sees the craze for diaphanous, filmy effects. In the exclusive shops, there are combinations and night dresses of chiffon and mull, and accordian-plaited net. Sometimes the lower part of the garment is of semi-transparent material such as fine batiste and filmiest of lace and insertion.

Nor does this craze stop there. The one time sensible, practical underves of gauze or swiss ribbed stuff, or Italian silk is masquerading in a most transparent brocaded silk gauze that is as sheer as a veil.

And there are the dearest of chiffon and tulle underbodices like 7852, trimmed with tucks and ribbon, and chiffon rosebuds, to be worn over the combination, and under the transparent blouse of lace or chiffon. There is little shaping to the top of these underbodices, as the ribbon is threaded through beading to hold it into the figure, and there must be some fullness to give a soft look. The shoulder straps are of ribbon.

Women there are, however, the more conservative sort, who do not accept the transparent underwear, but they do like the new crepe de chine lingerie, which is made in white and delicate tones of blue, pink and yellow. In white it would be pretty for the underbodice, with any color ribbon you please for trimmings. The closing is at the back, and you can have this in seven sizes, 32 to 44. For the 36-inch size 1 yard 36-inch material will be needed, with 1½ yards beading, and 3½ yards ribbon.

The underbodice is combined with a four-gored petticoat, 7740, which can be made up quite plain, or as illustrated with a scantily plaited flounce. The pattern also provides a circular flounce and a straight gathered one, and the back may be just a plain seam, or if you prefer it, you may have an inverted plait. For slender women the habit back is all right, but the woman who is stout needs the plait. The ideal petticoat, for lightness and comfort is made with flounce of messaline and upper part of Jersey silk, but you could use longcloth or batistes, and silk-dotted mulls make very satisfactory petticoats. Eight sizes, 22 to 36, and if made as shown, the 24-inch size calls for 5¾ yards 36-inch material.

The woman who has never before made an article of underwear for herself, should start with this nightdress, 7267. It is in one piece, so there are no sleeves to sew in, which means a big saving in time. Just seam front and back together at the underarm, cut the neck, square or round, or V, as you please, and then face the top in yoke effect with allover embroidery or shadow lace, and cut the material away underneath. Finish with ribbon-run beading, and have a smart bow in front, and on the outside of each sleeve. Four sizes obtainable 32, 36, 40, 44, and for size 36, 3½ yards 40-inch material required. Each pattern is fifteen cents.

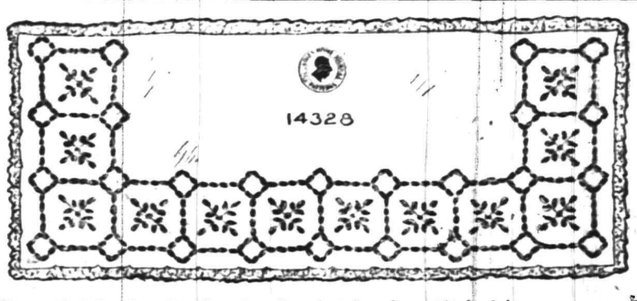

A Beautiful Eyelet Border for Embroidering a Set of Covers for Your Bedroom.

A set of covers for the bed-room, including bureau-scarf, pin-cushion cover, bed spread, stand cover, lingerie pillow covers and pillow shams or day pillow cases if you use them, embroidered in one design on a good quality of white linen will be a good investment and you could not make anything more acceptable for the autumn bride. Separate covers of this kind will never go out of style and can be laundered any number of times without injuring the pieces in the least. The bureau scarf shown in the illustration was of round-thread linen embroidered in eyelet work with border 14328 which is seven inches wide. This pattern included two and one-fourth yards of border and you can make the bureau scarf to any size you wish to fit the top of the bureau on which it is to be used. The edge may be finished with a hemstitched hem, narrow Cluny lace, misle Crorhet or with plain scalloping. An initial or a monogram of three-inch letters placed in the center of the scarf would give a personal note of individuality to each piece of linen. The bed-spread may be finished in the linen lace or hemstitching to match the bureau-cover and the border should be placed so that it will be about four inches from each edge of the bed. A monogram of four-inch letters should be embroidered in the center of the spread. The pin cushion may be embroidered with one of the squares from this border and finished on the edges to match the bureau-scarf, while the table-cover, curtains and lingerie pillow covers may be worked to correspond with the other linens, used in the room. These may also be finished in the same way, with lace, hems or a scalloping. Transfer patterns for this border can be supplied to you for ten cents each.

ANTI-ALIEN LAW IN FORCE.

San Francisco, Cal., Aug. 9.—The Webb anti-alien land law, passed by the California legislature last spring and which called forth a vigorous protest from Japan and is still a subject of diplomatic negotiation between that country and the United States, will come into effect tomorrow. The law prohibits aliens from owning land in California. While applying to all aliens alike the law affects mostly the Japanese, who of late years have acquired extensive land holdings in California and who are obliged to remain aliens because of the law debarring them from citizenship.

—Among the special offerings at Neuman Bros.' tomorrow will be 50 baskets fancy Jersey muskmelons, special price by the basket.—Adv. **

—'Phone 1300 when you want employment.

—Advertise in the Plainfield Daily Press. It pays.

—Read Press wants ads.

ANTI-SUFFRAGE

Conducted by Plainfield Branch New Jersey Association Opposed to Woman Suffrage.

When we first started this column I was anxious to head it "Woman's Rights," but it was felt that perhaps some might be deterred from reading it (for every one is not broad-minded enough to read both sides) because that term has been so often misapplied. But now our national association has issued an authoratative statement of our reasons (some of them) for organizing to oppose Equal Suffrage, and they begin this statement by saying:

"We, more than any other organization, believe in woman's rights. We are fighting for woman's rights. First in the catalogue of woman's rights is the right of exemption. By that we mean exemption from entrance into active politics and all that it involves. We have an abiding faith in both the justice and the necessity of this exemption because, by virtue of it, woman is able to do her half of the world's work. Deprived of this exemption woman becomes an incongruity. Called upon to do double duty she will face the failure which is the fruit of an unnatural task.

"By no juggling of the phrase 'woman's rights' can the suffragists, who number only 8 per cent. of the women of America, justify their claim that the lawmakers of this country should force the burden of the ballot upon the remaining 92 per cent., who protest against it or are unwilling to have it.

"In the catalogue of woman's rights is the right to do good works. On the rolls of our organization are the names of women nationally famous for their charitable and philanthropic work. Actuated by the same motives which led them to help the needy and suffering they have undertaken the fight against woman suffrage because they are convinced of the criminal injustice of the proposition to thrust upon the vast majority of American women the additional and unnecessary duties of the voters.

"When the suffragists define the ballot as a woman's right they manifest a distressing ignorance of political economy. The franchise is not a right, nor a privilege. It is a duty, a stern duty, imposed by the State upon that class of persons thought by the State to be best equipped to perform it. Most particularly is the franchise not a plaything to amuse idle women. It is not something which can be used or ignored at the will of the person to whom it has been given. The suffragists do not appear to realize this fact when they degrade their doctrine with the absurd declaration that those women who do not want to vote may remain away from the polls.

"As a matter of fact we consider the franchise to be so big, so sacred and so binding an obligation, when once it has been conferred upon women, that we ask all our members and sympathizers in suffrage States to go to the polls at every primary and every election.

"We have just done so in Illinois, although we are convinced that the limited suffrage for women was obtained in that State in an outrageous manner. We believe that the annals of American politics show no duplicate of this act in which the Legislature of a State arbitrarily forced the franchise on the women of that State without giving them an opportunity to be heard even through the votes of the men. We hope and expect to see this law repeated, but while it stands on the statute books our women, having had the responsibility of the franchise thrust upon them, must exercise it as good citizens of the State."

Mrs. Goodwin was asked at the meeting last week, if all antis voted at school meetings and she had to say no. If we are asked why this is so, we should answer, in the first place, that many of us have not known our rights in the matter, and, in the second place, that it is only lately that the women not actively engaged in the suffrage movement have realized the fact that, having a right, we are bound to use it. Many have acted as did a woman whom I was urging to vote at a school meeting. "No," she said, "there's no need of my going. I'll tell Sam how he is to vote and he'll do it." But, at that time we had never heard of all the miracles that the mere possession of the suffrage could work.

A correspondent sends me the following clipping:

"Mrs. Ellen Richards, the domestic science expert, has called attention to the fact that seventy-five per cent of food contamination takes place not outside, but inside the house. Women do not need the ballot to combat this evil."

At a suffrage meeting at Quogue, Long Island, last week, the statement was made by the speaker that the suffragists now placed their chief hope in the passage of a Constitutional Amendment, as there seemed to be little chance of the people of individual States granting it. But some, at least, of the Congressmen who are advocates of woman suffrage, do not believe in taking the matter out of the hands of the people. Surely, this is a case where the government should exist by the will of the governed, and most of the States have shown, in no uncertain way, that the people, men and women, do not want woman suffrage.

ELIZABETH B. SYKES.

Not a home in this city but has its quota of discarded furniture, rugs, stoves perhaps, a wheelbarrow maybe.

A few cents for a Press want ad and some one who needs the very article that lies rotting in your garret will call and pay you for it.

You are better off—new owner is pleased—and the article itself is contributing to the reduction of the high cost of living.

SIX BEAUTIFUL DOLLS GIVEN FOR 1 COUPON

AND 8 CENTS

21 HATS
14 DRESSES
8 COATS

WARDROBE of 43 SEPARATE PIECES

MOTHER'S DARLINGS AND NURSE MARIE

BEAUTIFUL PAPER CUT-OUT DOLLS

Any little girl will be delighted with this lovely paper family. The set consists of six handsome dolls; three girls, two boys, and their nurse Marie. They range in height from eight to twelve inches and are printed in several bright colors on excellent paper manufactured especially for this purpose. There is a complete paper wardrobe for each doll, permitting of several complete changes of costume for all occasions. In all there are 43 hats, dresses, etc. The set complete is enclosed in a large attractive envelope.

Children can secure these dolls for a limited time by simply bringing the coupon below or having their mother or friends do it for them. Bring it to us together with 8 cents in stamps or currency and the dolls will be given you immediately.

It is necessary for those wishing sets of the dolls to order promptly as the comparatively limited number which we are able to obtain at a price which enables us to make this very liberal offer, will be disposed of in a very short time. These dolls sell everywhere for 60c. Bring in your coupon and 8 cents while our stock lasts.

This coupon and 8 cents (11 cents if dolls are to be mailed) upon presentation at the Plainfield Daily Press Office will entitle the holder to one set of

MOTHER'S DARLINGS AND NURSE MARIE.

(If dolls are to be mailed be sure to send full address.)

ALL THE MOSQUITOES ON THE RESERVATION SCENTED FRESH MEAT

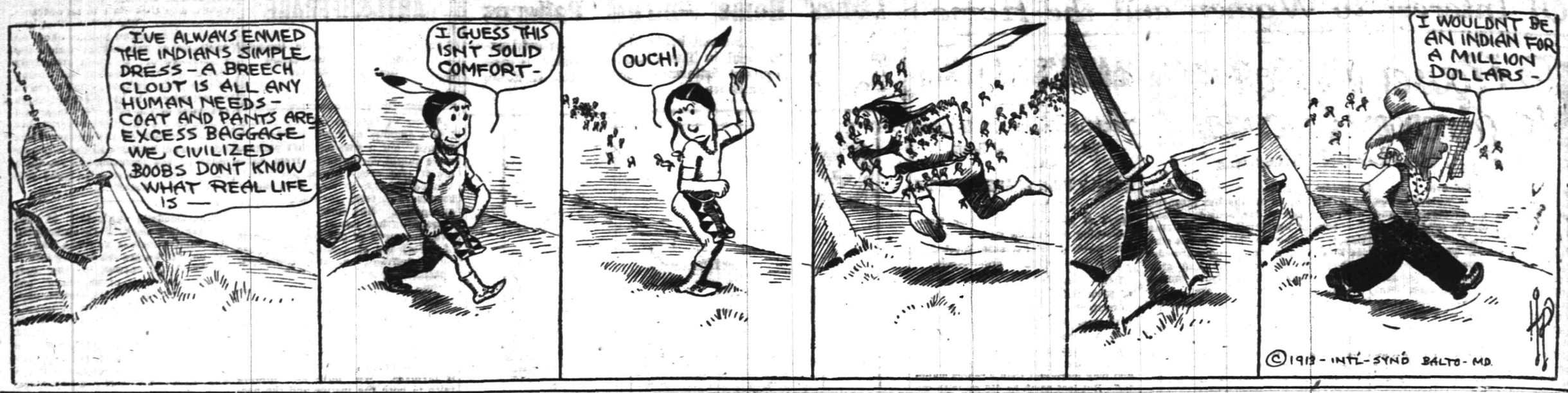

IN THE SPORTING SPOTLIGHT

BASEBALL.

Results of Games Played in National, American and Other Leagues.

NATIONAL LEAGUE.

At Pittsburgh: R. H. E.
Boston..... 0 0 1 0 0 0 0 1 0—2 6 1
Pittsburgh. 0 2 0 1 0 0 0 1 *—4 9 2
Batteries—Perdue, Rudolph and Brown; Adams and Gibson. Umpires—Brennan and Eason.

At Chicago: R. H. E.
Philad'phia 4 0 0 0 0 3 0 9 0—16 15 1
Chicago.... 0 0 0 0 2 0 0 1 0—3 8 2
Batteries—Alexander, Marshall, Killifer and Howley; Lavender, Moore, Richie, Archer and Needham. Umpires—O'Day and Emslie.

At St. Louis: R. H. E.
Brooklyn... 0 0 0 0 0 0 0 0 0—0 5 1
St. Louis... 0 0 1 0 0 0 0 1 *—2 3 1
Batteries—Walker, Ruelbach, Miller and Fischer; Doak and Wingo. Umpires—Rigler and Byron.

At Cincinnati: R. H. E.
New York.. 0 0 0 2 0 4 0 0 0—6 13 1
Cincinnati. 1 0 0 0 0 4 0 0 2—7 12 1
Batteries—Tesreau and Wilson; Suggs, Ames, Clark and Kling. Umpires—Klem and Orth.

STANDING OF THE CLUBS.

	W.	L.	P.C.		W.	L.	P.C.
New York	69	32	.683	Brooklyn	43	54	.443
Phila'phia	61	36	.629	Boston	41	58	.414
Pittsburg	53	47	.530	Cincinnati	42	63	.400
Chicago	54	49	.524	St. Louis	40	64	.384

AMERICAN LEAGUE.

At Philadelphia: R. H. E.
Chicago.... 0 0 0 2 1 1 0 0 0—4 7 0
Philad'phia 0 1 0 0 0 0 0 0 0—1 6 2
Batteries—Scott and Kuhn; Brown and Lapp. Umpires—Connolly and Ferguson.

At Boston: R. H. E.
Detroit..... 2 1 0 0 0 0 0 1 0—4 6 2
Boston..... 0 0 1 1 0 1 1 0 1—5 13 3
Batteries—Hall, Dubuc and Stanage; Moseley and Thomas. Umpires—Dineen and Egan.

At Washington: R. H. E.
Cleveland.. 1 0 0 2 0 0 0 0 0—3 7 3
Wash'gton. 1 0 1 0 0 0 0 0 2—4 10 3
Batteries—Cullop and Carisch; Johnson and Ainsmith. Umpires—Evans and Hildebrand.

At New York: R. H. E.
St. Louis... 1 0 1 0 0 0 0 4 0—6 10 4
New York.. 0 2 0 0 0 1 0 0 1—4 10 1
Batteries—Hamilton, Alexander and McAllister; McConnell, Fisher, Caldwell and Gossett. Umpires—O'Loughlin and Sheridan.

STANDING OF THE CLUBS.

	W.	L.	P.C.		W.	L.	P.C.
Phila'phia	71	32	.689	Boston	50	52	.490
Cleveland	64	42	.604	Detroit	44	63	.411
Wash'ton	58	45	.563	St. Louis	43	67	.391
Chicago	56	52	.519	New York	33	66	.333

INTERNATIONAL LEAGUE.

At Newark: R. H. E.
Montreal... 2 0 0 0 0 0 0 0 0—2 6 8
Newark.... 0 0 0 0 0 0 2 0 1—3 7 1
At Jersey City: R. H. E.
Buffalo..... 0 0 1 2 0 1 0 0 1 0 0 2—7 10 1
Jersey City.. 1 0 0 0 3 1 0 0 0 0 0—5 10 2
At Baltimore: R. H. E.
Baltimore.. 2 0 2 0 0 2 3 0 *—9 11 2
Rochester.. 0 0 0 2 0 2 1 0 0—5 9 2
At Providence: R. H. E.
Toronto.... 2 0 0 0 0 5 1 0 0—8 12 5
Providence. 0 3 0 0 0 0 0 1 1—5 9 6

STANDING OF THE CLUBS.

	W.	L.	P.C.		W.	L.	P.C.
Newark	72	36	.667	Montreal	49	57	.462
Rochester	61	49	.555	Providence	51	60	.459
Baltimore	55	52	.514	Toronto	49	61	.445
Buffalo	54	56	.491	Jersey C'y	45	65	.409

NEW YORK STATE LEAGUE.

At Utica: R. H. E.
Troy 3 10 1
Syracuse 5 10 2
At Scranton: R. H. E.
Elmira 3 7 1
Syracuse 4 8 0
At Utica: R. H. E.
Albany 2 6 0
Utica 1 5 0
At Wilkesbarre: R. H. E.
Binghamton 2 8 1
Wilkesbarre 5 7 3

STANDING OF THE CLUBS.

	W.	L.	P.C.		W.	L.	P.C.
Troy	54	42	.563	Utica	43	43	.527
Wilksb'rre	53	42	.558	Elmira	45	53	.459
Bingh'ton	53	42	.558	Syracuse	42	52	.447
Albany	53	43	.552	Scranton	36	60	.375

Tri-State League.

At Trenton—York, 0; Trenton, 2.
At Wilmington—Harrisburg, 3; Wilmington, 2.
At Atlantic City—Allentown, 6; Atlantic City, 1.

DIES WHILE FATHER PITCHES.

Chicago, Aug. 9—Shortly after the National League game started yesterday at the West Side Park a message was received telling of the death of an infant son born to Mrs. Thomas Seaton, wife of the pitcher for the Philadelphia Nationals, who was then in the box. The news was kept from Seaton until the last out. He left immediately for the east.

JAS. E. SULLIVAN REAPPOINTED.

Mayor Gaynor yesterday appointed James E. Sullivan, secretary-treasurer of the Amateur Athletic Union of the United States, a member of the Public Recreation Commission of the city of New York, to succeed himself.

—Advertise in the Plainfield Daily Press. It pays.

Queries, Comment and Answers

Sporting Editor:
Query—Where will the Army-Navy football game be staged this fall? V. B.
Answer—It has not been definitely decided as yet but there is some talk of playing it at the Polo Grounds and others want it at the Trenton Fair Grounds

Sporting Editor:
Query—Where can I secure an application to take part in the Baby Parade at Asbury Park, August 27? M. N.
Answer—Write to the Publicity Bureau, Asbury Park.

Sporting Editor:
Query—Does a man who came to this country when he was four years old, who has attended school and lived here for thirty years, have to take out naturalization papers if he wishes to become a citizen? B. H.
Answer—He certainly does.

Sporting Editor:
Query—Did Marquard or Fromme get charged with that defeat at Chicago the other day and why? Y. U. O.
Answer—Fromme was charged with the defeat in question because the winning run was made off his delivery. You ought to state the date in these kind of questions but in this case it happens that but one game can be found in which Fromme and Marquard appeared together recently.

Sporting Editor:
Query—What school is the oldest in the world? D. F. T.
Answer—Experience, has the most graduates, too.

Sporting Editor:
Query—How many ounces are there in one pound of dough? G. H.
Answer—Sixteen, if the baker is honest.

Sporting Editor:
Query—Is it legal at a meeting of a club of young boys for the vice-president to act as president if the president is present and gives his consent? G. U. P.
Answer—According to Parliamentary rules, it is.

Sporting Editor:
Query—Can an English lawyer practice in this country without taking another examination? C. R. T.
Answer—He cannot.

RUNS SCORED IN THE THREE BIG LEAGUES.

	Saturday.	Sunday.	Monday.	Tuesday.	Wednesday.	Thursday.	Friday.	Totals.
NATIONAL.								
New York	2	..	2	1	1	5	6	17
Brooklyn	4	5	7	2	3	2	0	23
Philadelphia	8	5	6	1	7	2	16	45
Boston	2	5	4	1	..	3	2	17
Pittsburg	7	..	1	5	9	4	4	30
Cincinnati	1	8	13	5	..	2	7	36
St. Louis	4	3	3	0	1	3	2	16
Chicago	1	12	1	13	4	5	3	39
AMERICAN.								
New York	1	..	6	5	1	5	4	22
Boston	4	..	..	5	4	9	5	27
Philadelphia	4	..	7	0	7	7	1	26
Cleveland	12	..	1	5	1	3	3	25
Detroit	2	..	4	10	2	1	4	23
Chicago	4	..	5	4	2	11	4	30
St. Louis	1	..	..	4	1	8	6	20
Washington	3	..	3	2	11	4	4	27
INTERNATIONAL.								
Newark	14	4	..	7	3	3	3	34
Jersey City	6	..	9	6	5	0	5	31
Baltimore	14	..	3	2	..	4	9	32
Providence	2	7	6	6	4	4	5	34
Buffalo	7	..	1	4	2	2	7	23
Montreal	1	6	7	5	1	2	2	24
Toronto	15	..	3	1	..	2	8	29
Rochester	6	6	..	5	2	9	5	33

BIG LEAGUE GAMES TODAY.

National League.
New York at Cincinnati.
Brooklyn at St. Louis.
Boston at Pittsburgh.
Philadelphia at Chicago.

American League.
St. Louis at New York.
Chicago at Philadelphia.
Detroit at Boston.
Cleveland at Washington.

International League.
Montreal at Newark.
Buffalo at Jersey City.
Rochester at Baltimore (2 games).
Toronto at Providence.

Games Tomorrow.
Montreal at Newark (2 games).
Buffalo at Jersey City.
Toronto at Providence.

CUBS RELEASE OVERALL.

Chicago, Aug. 9—Pitcher Orval Overall, the veteran who rejoined the Chicago Nationals this year after an absence from the game for two seasons, was released by Manager Evers yesterday to the San Francisco Club of the Pacific Coast League. The Chicago team announced the purchase of Catcher Hargrove, of the Terre Haute Central League Club.

BASEBALL NOTES

Newark, which bids fair to cop the International League pennant, has not won a championship since 1886.

Catcher McGee is showing some nice work with the Detroit Tigers, both behind the plate and at bat.

The White Sox look like a strong aggregation, but they certainly got away to a bad start in their present eastern trip.

The Ottumwa champions are out in front and making a great fight for this season's pennant in the Central Association.

Great is the timely hitting of Connie Mack's Athletics. So far this season the Mackmen have averaged nearly six runs to a game.

The Kitty League is producing a classy pennant race this season, with Paducah, Hopkinsville and Clarkeville running as fovarites.

The Cincinnati Reds are shy on heavy stickers, Manager Joe Tinker being the only Red Bird who is batting in the .300 circle.

It doesn't look as though Larry Lajoie is all in by a long way, judging from the game he has been putting up for the Naps in the east.

Horrors! Joe Jackson is surely going back. He played in a double header at Boston the other day and didn't get a hit all afternoon.

In Hamilton, Weilman and Leverenz, the St. Louis Browns probably have the strongest trio of southpaws in the business this season.

Rumor has it that Hugh Duy will dispose of his Portland (Me.) club and that next season will find him again piloting a big league team.

Billy Hamilton, one of the old-time stars of the Boston Nationals, has assumed the management of the Fall River team, of the New England team.

Olaf Henriksen, of the Red Sox, is at his home in Canton, Mass., recovering from an operation for appendicitis performed on him recently in Chicago.

While the Phillies, the Cubs and the Pirates have been getting their share of the games of late, they don't seem able to gain any on the Giants.

It is said the Brooklyn Superbas will recall Ralph Atchison, of Newark, the latter part of this month. He tops the list of International League pitchers.

Brooklyn fans had fond hopes of the Superbas keeping up in the race this season, but it looks now as though the Dahlen crew is destined to finish in the second division.

Uninvited guests to the press coop at Fenway Park, Boston, have been putting it over on President Jim McAleer of the Red Sox. Jim got wise the other day that the ringers were inhaling the refreshments he provides for the scribes.

George Washington—the first in peace, the first in war, etc.,—had nothing on the Indianpolis Indians. Mike Kelly's tribe is last in batting, last in fielding and last in the American Association team standing.

PROTEST USE OF SLANG IN BASEBALL STORIES

A protest against the use of slang in accounts of baseball games has been headed by a Chicago newspaper, which will let its readers decide by a vote the future style of these writings. Some followers of the game assert they are unable to follow the plays because of the slangy character of the stories.

President Ban B. Johnson, of the American League, said he would be glad to have the question of preference for styles of reporting baseball games decided. "I have often wondered which style readers as a rule prefer" he said. "I am not ready to commit myself."

BIG RALLY IN THE EIGHTH WON IRONSIDE'S FIRST GAME

The Ironsides won their first game in the Parker Field Senior League yesterday by defeating the Parker A. C. by a score of 5 to 3. The Ironsides cou'd do nothing with Clarke's delivery until the eighth when Kyle's double, Lawton's triple, C. Gullberg's homer and Dunning's double netted a trio of counters.

Dilts twirled air-tight ball and deserved a shut-out but was accorded some ragged support by his fielders

The score:

PARKER A. C.

	R.	H.	P.O.	A.	E.
Schmeyer, 1b.	0	3	6	0	0
Hannigan, c.	1	2	9	1	0
Clarke, p.	0	0	0	4	0
Vail, cf.	0	0	2	0	0
Ruttledge, 3b.	1	1	1	1	1
Hamilton, rf.	1	2	1	0	0
Boos, lf.	0	0	1	2	0
McDowell, 2b.	0	1	2	0	1
Mullin, ss.	0	0	2	3	1
*Henderson	0	0	0	0	0
	3	9	24	11	3

*Batted in the ninth for Hamilton.

IRONSIDES.

	R.	H.	PO.	A.	E.
Brennan, ss.	0	0	2	1	0
Kyle, cf.	2	3	1	0	0
Lawton, 2b.	1	1	3	3	1
C. Gullberg, 3b.	2	3	0	2	1
Dunning, rf.	0	1	1	1	1
Gleason, c.	0	2	7	4	0
Dilts, p.	0	1	1	6	0
Seidel, 1b.	0	0	11	1	0
M. Gullberg, cf.	0	0	0	0	1
	5	11	26	18	3

Summary—Home run, C. Gullberg; three base hits, Lawton; two-base hits, Kyle, Dunning, Hannigan, Schmeyer, Gleason and Dilts; struck out, by Clark 8, by Dilts 7; bases on balls, off Clarke 0, off Dilts 1.

BIG DEAL FOR YANKEES.

Manager Frank Chance, of the Yankees, put through one of the biggest trades yesterday, when the New York American League Baseball Club gave Outfielder Bert Daniels and Third Baseman Ezra Midkiff, together with a $12,000 bonus, to the Baltimore Club, of the International League, in exchange for Third Baseman Fred Maisel, of the Orioles. Maisel will report to the Yankees this afternoon and may get into the game.

BILLY HARTMAN WILL PLAY WITH BRUNSWICK

Former Leaguer Engaged to Help Wallop Plainfield Tomorrow Afternoon.

Dave Driscoll is evidently going to insure his team against any possibility of losing to the Plainfield Pets when they meet at Amusement Park tomorrow afternoon for the Brunswick pilot has been doing some bolstering for the second meeting of the old pets and the new ones. Besides his usual array of stellar talent he will have Billy Hartman, the former big leaguer, at short, replacing Nick Powers, the Bound Brook boy in that position. Doc Scanlon, with two no-hit no-run games tucked away under his belt, will do the mound honors for the home nine, while Plainfield will have Cliff Randolph on the mound, he being kept out of the game today to rest up for the big affair tomorrow.

Plainfield fans are all aware of the fact that the locals won the first encounter with the Driscoll herd and that the former Plainfield captain and first baseman will go to the end of the ropes in an attempt to even up matters. Many local followers of the pastime will accompany the Pets to New Brunswick tomorrow afternoon to root for another victory over the rivals and former team-mates of the Queen City crew.

GAFFNEY, OLD UMPIRE DIES.

John H. Gaffney, for many years a National League umpire, died in New York Thursday. He was 54 years old and retired several years ago on account of failing eyesight. A native of Boston, Gaffney entered professional baseball when he joined the Live Oaks team of Lynn in 1877, but after a brief career in the field he was forced to retire because of an injured arm. In 1884 he was appointed to the National League staff of umpires, and for the remainder of his baseball days he stuck to this work, with the exception of the season of 1886, when he managed the Washington team. Gaffney was the first umpire to appear on the diamond with a chest pad to protect him from foul tips when umpiring behind the bat. When asked to what he attributed his success in umpiring he said: "Pleasant words to players in passion will work far better than fines."

CYCLE TRACK DEAL PENDING.

If a deal now pending, which began more than a week ago with the amalgamation of the rival bicycle interterests in Newark, is consummated, the Brighton Beach Motordrome will become a part of a string of bicycle tracks throughout the country, which will also include contracts with all the leading cyclists. The deal involves a change in ownership as well as policy, but the owners'ip is still a matter of uncertainty. John M. Chapman, recently connected with the Newark Velodrome, will probably enter the field in connection with the Brighton Beach deal. The plan of Mr. Chapman is to regain admission to the National Cycling Association, from which body he recently resigned, and apply for the Greater New York franchise in cycle racing. This would place New York in the chain which now includes Boston, Newark, New Haven and other Eastern cities.

NEW BICYCLE RECORD.

Paris, Aug. 9.—Marcel Berthet broke the world's one-hour bicycle record, unpaced, by covering 26.35 miles in one round of the clock. The American unpaced bicycle record for one hour is 25 miles 600 yards. It was made by W. W. Hamilton at Denver, Colo., July 6, 1898.

TWO LOCAL HORSES WIN AT FLEMINGTON

Straight Heats Won All of Yesterday's Races at the Fair.

Flemington, N. J. Aug. 8—The Flemington Fair was the objective point toward which the people of Hunterdon county turned their faces yesterday, and the races proved to be the chief attraction. The track was fast and the horses made good time in the different heats.

Edna Hamlin won the 2.30 pace and Wetherell the 2.30 trot. Sir Mathews, M. J. Callahan's bay horse, won the five-eighths mile running race in 1:50 for a purse of $100. Briarus was second and Nod third. Golden Vale, Race King and Biddy McGee also started.

Two local horses got into the prize list during the afternoon, "Ashlock," driven by Tom Brantingham, of Park avenue, Plainfield, taking second money in the 2:30 pace, three in five, and "Downing," owned by Harry Huff, and driven by Adam Blair, also of Plainfield took fourth place in the 2:30 trot. A number of horsemen from Plainfield were here yesterday and those who witnessed the performance of Harry Huff's steed predict a bright future for the animal on the track.

Today's racing card includes the 2:35 trot and pace county race, quick-hitch mule races, bull race, automobile races and motorcycle races. There are a large number of entries in the motorcycle races.

The summaries:

3:30 Pace; Three in Five; Purse, $400.

Edna Hamlin, b. m., by Lorenzo Hamlin (Berry)	1	1	1
Ashlock, ch. g. (Brantingham)	2	3	2
Bell Michel, ch. m. (Payne)	3	4	3
Poppy D., b. g. (Schafer)	4	2	4

Time, 2:20½, 2:23¼, 2:20½.

2:30 Trot; Three in Five; Purse, $400.

Wetherell, blk. h., by Jay Bird (Randolph)	1	1	1
The Manager b. g. (Fithian)	2	2	5
Mary B. V., b. m. (Phalen)	3	4	2
Detective, b. g. (Fischer)	5	3	3
Downing, b. g. (Blair)	4	5	4
Legal Guy, b. g. (Armitt)	6	6	6

Time, 2:21¼, 2:22½, 2:25.

CARLSTROM WILL PLAY AT POLO GROUNDS SEPT. 29

When Albin Carlstrom, formerly shortstop for the Plainfield Baseball Club, appears in a Boston Red Sox uniform at the Polo Grounds on Monday, September 29, against the New York Yankees, local baseball fans ought to show their respect to Plainfield's only major league performer by attending the game and treating him to a "Carlstrom Day." Carlstrom's rise in baseball has been watched with keen interest by those who first saw him perform with the famous old Bushtowns several years ago. The elongated first sacker of the Lawrence Club has always played a steady game no matter with what team he performed.

Carlstrom has been hovering near the .300 mark in batting throughout the season and in fielding at the initial sack for the champions of the New England League has been the cause of the many lines of praise written about him by some of the expert scouts and baseball writers.

RIVALS WILL MEET.

The Netherwood A. C. baseball team will cross bats with the fast East Ends tomorrow afternoon on the Netherwood grounds. The East Ends will have four of the Netherwood's former players in their fold, Moore, Miller, Luthman and Trotter being the new ones. Betzemberger will play short and W. Mullin will take care of second. The Netherwoods will take the field as follows: Denny, p; Dodd, c; Hoffmister, 1b; W. Mullin, 2b; Betzemberger, ss; Schinkle, 3b; Henzel, lf; Stebor, cf, and V. Mullin, rf.

NAPOLEON'S BAD OMEN.

He Was Superstitious, and His Presentiment Came True.

Napoleon the Great was exceedingly superstitious. The following is told as one of the illustrations of this:

When Napoleon, in the spring of 1799, was lying before Acre he was anxious for news from upper Egypt, whither he had dispatched Dessaix in pursuit of a distinguished Mameluke leader. Not many days after a courtier arrived with favorable dispatches, favorable in the main, but reporting one tragical occurrence on a small scale that to Napoleon outweighed the public prosperity.

The commander as a brave man felt that any fate that awaited him would be better, than to fall into the hands of the enemy. He set fire to the powder magazine. The vessel blew up and the crew perished.

For all this Napoleon cared little, but one solitary fact that was in the report which struck him with secret alarm—this ill fated boat was called L'Italie, and in the name of the vessel Napoleon read an augury or the fate which had befallen the Italian territory. He felt certain that Italy was lost, and Napoleon was inconsolable.

But what possible connection, it was asked, can exist between this vessel on the Nile and a remote peninsula of southern Europe? "No matter," replied Napoleon, "my presentiments never deceive me. You will see that all is ruined. I am satisfied that my Italy, my conquest, is lost to France." So, indeed, it was.—New York Press.

Dr. Johnson and Ghosts.

Dr. Johnson expressed himself with characteristic caution and common sense on the subject of ghosts. "It is wonderful," he said, "that 5,000 years have now elapsed since the creation of the world, and still it is undecided whether or not there has ever been an instance of the spirit of any person appearing after death." Yet the credibility of some stories of apparitions can hardly be called in question. Edward FitzGerald was far from being a superstitious man, and there is a story of FitzGerald in a book called "Tennyson and His Friends." He once told some people "how he had one day clearly seen from outside his sister and her children having tea in his dining room. He then saw his sister quietly withdraw from the room so as not to disturb the children. At that moment she died in Norfolk."—London Mail.

Saw Wood After the Wedding.

Many of the small towns in Europe have distinctive wedding customs which must be observed, and of these the old mountain town of Wildermann, in Germany, claims one that is particularly interesting and quaint. On the day before the wedding the young men interested in the couple place a sawhorse on the top of the house where the bride is lodging, usually upon a chimney, and the bridegroom has to take it down before the wedding. On the wedding day the couple find a rope barring their way after they leave the church, and they are not allowed to pass until they have sawed in two the knotty log lying upon the horse. The inhabitants of the town gather around to watch the sawing, which is supposed to show whether or not the couple will pull well together.—Popular Mechanics.

Berlin's Palaces.

Berlin owes its palaces and many of its finest buildings to Frederick William I. That monarch had a passion for building and transmitted it to others. Whenever he heard of a rich merchant settling in the capital he ordered him to build a residence in keeping with his wealth. If the merchant obeyed he was duly rewarded, and many German families owe their title of nobility to an ancestor having built a fine house.

Formerly A. T. Stewart & Co.

The John Wanamaker Store

Broadway and Ninth, New York

We Never Go Outside of Our Regular Manufacturers for Our August Furniture

This is a safeguard that makes GENUINE the August economies.

Of course, we open relations with new manufacturers as they prove to us that they can produce furniture up to Wanamaker standard. But we are never enticed by the apparent cheapness of furniture offers from manufacturers we do not know and have not yet "proved up."

So that, whether special purchase or regular stock, ALL the furniture in the August Sale is the kind that will give lasting satisfaction in the home.

This is the only kind of furniture worth buying at any price.

Feel perfectly free in browsing over the three Furniture Galleries and when you find a piece you like you may buy it with the assurance that it is trustworthy and that the economy in price is exactly shown on the tag.

GENUINE LEATHER FURNITURE

Two-piece brown Spanish leather suite; settee and rocker. Regular price $193.... **August price $160**

Two-piece brown Spanish leather suite; davenport and arm chair. Regular price $195 ..... **August price $150**

Three-piece red morocco suite; settee, arm chair and rocker, loose cushion seats. Regular price $320..... **August price $240**

Three-piece green morocco suite; settee, arm chair and rocker. Regular price $343. **August price $257**

Three-piece green morocco suite; settee, arm chair and rocker, loose cushion seats. Regular price $368..... **August price $276**

Three-piece red morocco suite; settee, arm chair and rocker. Regular price $290..... **August price $217**

Brown goatskin settee, loose cushion seat. Regular price $79..... **August price $60**

Brown Spanish leather settee. Regular price $66..... **August price $49.50**

Green Spanish leather sofa, mahogany frame. Regular price $68. **August price $55**

Brown morocco settee, loose cushion seat. Regular price $194..... **August price $145**

Brown morocco davenport, tufted back, loose cushion seat. Regular price $235.... **August price $176**

Green morocco davenport, two cushion seat. Regular price $298. **August price $221**

Sixth Gallery, New Building.

Brown Spanish leather arm chair, loose cushion seat. Regular price $57..... **August price $43**

Brown Spanish leather arm chair. Regular price $44.50..... **August price $33.50**

Brown Spanish leather rocker. Regular price $45.50..... **August price $35**

Brown morocco arm chair, loose cushion seat. Regular price $105.. **August price $78**

Blue morocco tufted arm chair. Regular price $95..... **August price $80**

Red morocco wing arm chair, tufted back, loose cushion seat. Regular price $195.. **August price $146**

Brown morocco arm chair, loose cushion seat. Regular price $125. **August price $97.50**

Maroon rocker and green arm chair, loose cushion seat. Regular price $153..... **August price $114.50**

Brown morocco arm chair. Regular price $88..... **August price $66**

Green morocco wing arm chair, tufted back, loose cushion seat. Regular price $140.... **August price $110**

Red morocco arm chair, tufted back, loose cushion seat. Regular price $114..... **August price $90**

Brown morocco arm chair. Regular price $90..... **August price $67**

Brown morocco rocker, loose cushion seat. Regular price $95..... **August price $71**

Blue morocco revolving reading chair with book rest. Regular price $105..... **August price $70**

Table Linens

Which You May Have on Monday At Half Regular Prices

All the importer had left of one number, or grade, of scalloped dinner and luncheon cloths and napkins to match. The designs are very pretty, rather subdued, the sort that always please. And the damask is of excellent quality.

Table Cloths

40 cloths, 48 inches round, **$2.25**, regularly $4.50.
42 cloths, 54 inches round, **$2.50**, regularly $5.
15 cloths, 60 inches round, **$3.25**, regularly $6.50.
15 cloths, 70 inches round, **$3.50**, regularly $7.
68 cloths, 79 inches round, **$4**, regularly $8.
43 cloths, 88 inches round, **$5.75**, regularly $11.50.

Napkins

97 dozen, 15 inches square, **$3**, regularly $6 dozen.
105 dozen, 21 inches square, **$5**, regularly $10 dozen.

Main Aisle—Broadway side, Old Building.
The Linen Store—First floor, Old Building.

Pictures—A Sale

In Oil, $10 to $25; were $17.50 to $37.50.
Water Colors, $4 to $55; were $8 to $85.
Hand-colored Photogravures, $6.50; were $10.

Each one worth every penny of its former price to any one with a blank space on the home walls calling for something to stay the eyes and the mind from wandering.

With them colored photogravures, carbon photographs and prints, **$3 to $5**; former prices, $5 to $7.50.

Note—Visitors will find among them charming souvenirs of their visit to New York, and pretty presents for friends at home.

Eighth Gallery, New Building.

For Reversible Velour Portieres as Fine as These at $14.50 You Will Have to Pay at Least $22 Anywhere Else

And this is why—

The makers of the velour—the best of the six in America that we pay any attention to—usually sells only to jobbers. They not only made an exception in our case, but gave us special terms,

because they wanted our business, which went last year to the tune of a good many thousand yards—to another maker.

Figuring their lowest yard price for the same velour and our own of making up into portieres, sets the cost mark higher than $14.50.

Exquisite Colors

The velour is made of selected 2-ply cotton yarn. It has a finish like silk. The colors—red, rose, green, gold, blue, brown—are exquisite shades, and permanent. The combinations—stitched together with French open seams—

Red and green	**Green and green**
Red and green	**Brown and blue**
Green and gold	**Rose and brown**

Monday, the first offering; 347 pairs, **$14.50** the pair.

Third Gallery, New Building.

THE PLAINFIELD THEATRE

George Primrose and Lew Dockstader, veteran stars of the minstrel world, who have reunited their respective minstrel companies after remaining apart for nearly ten years, will be the attraction at the Plainfield theatre, Thursday night, August 14. Messrs. Primrose and Dockstader will be accompanied by an all prominent aggregation of burnt cork vocalists, dancers, instrumentalists and fun makers in what is heralded as the most joyous minstrel event of a decade—a performance that sets a new high-water mark both in rounded excellence of delineation of negro character and picturesque sumptuousness of adornment. "The Temple of Mirth and Melody," is the title of the first part. Tom Brown will be seen at one end of the half circle as the curtain rises and "Happy Jack" Lambert at the other. Harry Sievers will occupy the interlocutor's chair. Raymond Wylie, the phenomenal male soprano and other excellent ballad singers will be heard prior to the entrance of Mr. Primrose and Mr. Dockstader. In the first part Mr. Primrose will sing to the accompaniment of which he will execute the famous Primrose soft shoe dance, that has made him know nas "America's most graceful dancer," and Mr. Dockstader will tell some of his inimitable stories. The olio will open with a musical idea of camp life in the Philippines by the Four Mayors, an exceptionally able coterie of vocalists. They will be followed by Mr. Dockstader in his impersonation of the Bull Moose Chief, Colonel Roosevelt, and his speech to the suffragettes. Mr. Primrose, assisted by Foley and Murphy will present a series of novel terpschorean divertisements. Then comes the Six Musical Brown Brothers, who will present what is said to be the best musical act on the American stage. The afterpiece, "Down Home," is from the pen of Mr Primrose. The playlet is in four scenes, which are said to be most elaborate. The entire company takes part in this number. A street parade will be given on the day of the performance at noon, headed by Messrs. Primrose and Dockstader. The tour is under the personal management of Earl Burgess

PERSONAL.

Jacob Voehl, Sr., of Grove street, who has been critically ill, is reported to be slightly improved with a chance for recovery.

Rev. E. C. Barrows, pastor of the Eastern Presbyterian church, Washington, is spending the summer in Plainfield. He is an enthusiastic golfer and frequently plays on the local links.

Preparatory services will be held at Netherwood Reformed church next Friday night with communion the following Sunday at the evening service. This will be the last Sunday the pastor, Rev. Royal A. Stout will be with his present congregation, as he takes charge of the Green Hill Presbyterian church, Philadelphia, September 7.

NEW ARREST IN POISON PEN CASE

Elizabeth Woman Is Up on a Second Accusation.

DOCTOR IS COMPLAINANT

Declares Prisoner Sent Him a Scurrilous Letter—When Woman Was First Accused She Was About to Become a Mother and Case Was Put Off on Several Occasions.

Newark, N. J., Aug. 9.—Mrs. Nelson L. Pollard, the young woman of Elizabeth, N. J., who a few weeks ago was accused in the police court in that city by her neighbors, Mrs. Charles F. Jones, of having written letters which gave the affair the title of the "poisoned pen" case, was arrested by federal officers. She was placed in an automobile and taken to this city, being arraigned before United States Commissioner Stockton.

The case had been adjourned again and again in the Elizabeth police court before Justice Mahon. When Mrs. Pollard was first accused she was about to become a mother. For this reason the proceedings were conducted so as to distress her as little as possible, and since then the case has been adjourned for ten days at a time on several occasions.

The new information against the woman charges that she sent a scurrilous letter to one Dr. Charles E. Schlicter of Prospect and East Jersey streets, Elizabeth. The information is sworn to by Inspector Butler, who is the complainant of record.

When arraigned Mrs. Pollard denied having sent any such letters as mentioned and demanded a hearing at the earliest possible moment. Commissioner Stockton said Tuesday would do, but Mr. Schleimer said that the Pollard case was due for a hearing on Tuesday before Judge Mahon at Elizabeth, so the case was set over until Tuesday next. Mr. Schleimer entered a plea of not guilty for his client and the bond of $1,000 was furnished.

2 DIE IN ATLANTIC CITY SURF

Girl and Man Drowned While a Crowd Looked On.

Atlantic City, N. J., Aug. 9.—While a crowd looked on without making the least effort to rescue them, Miss Edith Rockey, aged twenty-one, of Quarryville, Pa., a town twelve miles outside Lancaster, and William Lewis of 711 Eleventh street northeast, Washington, employed as chief of the linen room at a beach hotel, were drowned off State's avenue while bathing in the ocean before the guards went on duty.

It remained for a colored man, who came on the scene just before the girl sank out of sight, to risk his life in a vain effort to save her.

This hero, Rufus Bradley, is in the City hospital recovering from the effects of his brave effort to save the girl. His condition is serious and he has only a fighting chance for recovery.

Both bodies were recovered several hours later. Strenuous efforts were made to resuscitate the victims by mechanical means, but these failed.

The tragedy was enacted before the eyes of 500 people, who congregated on the beach and boardwalk when the girl's screams suddenly pierced the air. There was not one in the crowd with the nerve to attack the high seas and go to the rescue of the girl.

ATTACKED BY JEALOUS RIVAL.

Hoboken Man Says He Has Been Assaulted Several Times.

Hoboken, N. J., Aug. 9.—Max Snyder, twenty-two years old, of Garden street, this city, appealed to the police for protection, alleging that he has been assaulted several times because of his attentions to a young woman, whose name is withheld. His assailants are being sought.

Snyder was shot in the right shoulder on Tuesday night by a man concealed in the dark hallway of Snyder's home. He reported the shooting and told the police of his other experiences with a jealous suitor. On Sunday night he was held up and robbed of $20. Two weeks ago two men tried to rub red pepper in his eyes and a week earlier a man dashed vitriol over him. None of the acid struck him in the face.

LANSDEN SCHEDULES FILED

Business Edison Founded Has Debts $193,000, Assets $304,000.

Newark, N. J., Aug. 9.—Schedules of the Lansden company, truck manufacturers, founded by Thomas A. Edison in 1904, were filed with Referee in Bankruptcy Edwin G. Adams here. They show liabilities of $193,000. The assets, according to the schedule prepared by its counsel, aggregate over $304,000, and consist mainly of machinery and stock on hand.

In 1912, according to announcement, new interests gained control of the company and increased its capital to $1,000,000. Many branches have been established in this country and Europe.

Fatal Influence.

Catterson—Notice how Carstair's wife makes up of late? Should think he would stop her. Hatterson—Has tried to; feels had about it. But he says it's no use; she learned it from their daughter.—Life.

—The store ad that carries money-saving facts becomes, at once, "popular reading matter."

SENATOR JOHNSTON.

Succumbs to Pneumonia at His Apartments in Washington.

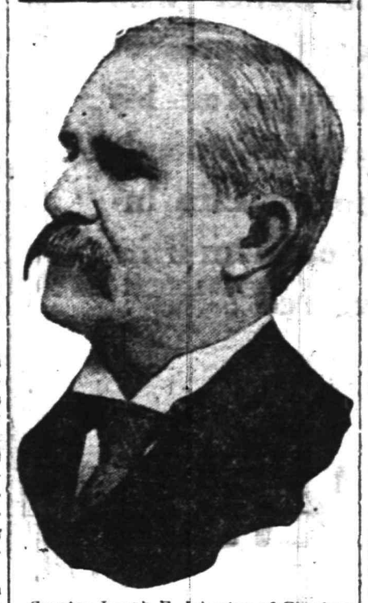

Senator Joseph F. Johnston of Birmingham, Ala., died at his apartments in Washington. Senator Johnston had been in poor health and had not attended sessions of the senate for a week. He had been confined to his apartment most of the time, but his trouble was not diagnosed as pneumonia until a few days ago. Although the senator's son, Forney Johnston, had been summoned from Birmingham, it was believed until yesterday that the senator was not in any immediate danger.

FATHER OF ROSALIE JONES TRIES DEATH

Suffragette's Parent, Long Ill, Shoots Himself.

New York, Aug. 9.—Dr. Oliver Livingston Jones, father of "General" Rosalie Jones, the suffragist who led the "hikes" to Albany and Washington, attempted suicide in his home, 116 West Seventy-second street. He shot himself once through the head and was removed to the Polyclinic hospital, where it is said he will probably die.

Dr. Jones' family is one of the oldest and wealthiest on Long island. They are known in New York society as "the Long Island Joues," and Mrs. Jones, who has long been prominent in exclusive circles, has been called the "Mrs. Astor of the West Side."

Miss Louisa Jones, one of his daughters, heard the shot and with a servant rushed to the bathroom, where they found her father lying near the door.

Besides the bullet wound, it is feared that he sustained a compound fracture of the skull when he fell and struck his head against the bathtub.

Members of the family insisted that the shooting was an accident. They declare that there was no reason for Dr. Jones to wish to take his life.

Two years ago his summer home on Long island burned down, and the shock is said to have affected his nerves to such an extent that he has been under the attention of a nurse when not cared for by one of his daughters.

Weather Forecast.

Showers today; warmer in south portion; tomorrow probably showers; light to moderate southeast to southwest winds.

General Markets.

New York, Aug. 9.

BUTTER—Steady; receipts, 9,069 packages; creamery extras, lb., 26¾a27¼c.; firsts, 25a26c.; seconds, 23½a24½c.; state dairy, tubs, finest, 25½a26c.; good to prime, 24a25c.; common to fair, 22a23½c.; process extras, 24½a25c.; firsts, 23½a24c.; seconds, 22c.; imitation creamery, firsts, 24a24½c.; factory firsts, 23½a24c.; seconds, 22c.; packing stock, No. 1, 21½c.; No. 2, 20½a21c.; No. 3, 18a20c.

CHEESE—Steady; receipts, 2,999 boxes; state, whole milk, specials, white, fresh, lb., 14¼c.; colored, 14¼a14¾c.; average fancy, white, 13¾a14c.; colored, 13¾a14c.; state skims, fresh specials, 10½a11c.; choice, 8a10c.

EGGS—Firm; receipts, 15,773 cases; fresh gathered extras, doz., 26a28c.; extra firsts, 24a25c.; firsts, 22a23c.; seconds, 19a21c.; dirties, 10a16½c.; checks, 13½a14½c.; state, Pennsylvania and nearby hennery whites, 27a35c.; gathered whites, 23a33c.; hennery browns, 28a30c.; gathered brown and mixed colors, 22a27c.

POTATOES—Steady; Long Island, bbl. or bag, $2a2.37; Jersey, round, $1.75a2.25; southern, $1.25a2; seconds and culls, $1; new southern yams and sweets, $2a4.

HAY AND STRAW—Firm on hay; dull on straw; timothy, 85c.a$1.07½; shipping 75c.; clover, 80a80½c.; clover mixed, 60c.a$1; long rye straw, 85c.; oat, 45c.; small bales, 5a7½c. less.

LIVE POULTRY—Firmer; fowls, steady; broiling chickens, lb., 21c.; fowls, 15½a16c.; old roosters, 11½c.; turkeys, 13c.; geese, 12c.; ducks, old, 16c.; western and southern, 15c.; nearby spring, 18½c.; guineas, pair, 65c.; pigeons, 25c.

Live Stock Markets.

Pittsburgh, Aug. 9

CATTLE—Supply light; market steady; choice, $8.50a8.75; prime, $8.15a8.40; good, $7.80a8.10; tidy butchers', $7.75a8; fair, $7.35a7.50; common, $6a7; heifers, $5a8; common to good fat bulls, $4.50a7.25; common to good fat cows, $4a7.25; fresh cows and springers, $60a75.

SHEEP AND LAMBS—Supply light; market strong on sheep, higher on lambs; prime wethers, $4.90a5; good mixed, $4.40a4.80; fair mixed, $3.75a4.25; lambs, $4.50a7.25; veal calves, $10.50a11; heavy and thin calves, $7a8.

HOGS—Receipts light; market higher; prime heavy, $9.20a9.25; heavy mixed, $9.30a9.40; mediums, $9.60a9.65; heavy Yorkers, $9.40; light Yorkers and pigs, $9.70a9.75; roughs, $7.50a8; stags, $7a7.25.

—If a servantless home is a hardship, see what a Press "help wanted" ad can do for you. Every day good servants find good homes through the intelligence-service of the want ads.

WILSON IS FIRM; HUERTA DEFIANT

President Determined Lind Shall Finish Mission.

SITUATION STILL ACUTE

Administration Claims That United States Government Is Clearly Within Its Rights in Sending Envoy to Get Line on Affairs.

Washington, Aug. 9.—The following is printed in the Washington Times from its correspondent in Mexico City:

"I was received at the palace by President Victoriana Huerta. He authorized me to make this statement for him:

"'I will resist with arms any attempt by the United States to interfere in the affairs of Mexico. The limit of patience has been reached over the policy of nonrecognition adopted by the United States. I intend absolutely to ignore Lind's presence unless he bears official credentials as ambassador. Under no conditions will he be received by governmental departments. I refuse to accept mediation or intervention by the United States here. The republic's dignity and decorum demand that we accept no compromise with the revolutionists.'"

The declaration of the Mexican government that the presence of John Lind in Mexico will be undesirable having reached the state department officially, the situation with regard to Mexico was admitted to be acute even in the most conservative circles within the administration.

Heretofore the president and Secretary Bryan had clung to the belief that either the statement reported in the press dispatches was a pure fabrication or else that it was issued for local purposes only and was not intended to reach the United States government officially. Both of these views are now dispelled, the statement having been received at the state department through the American embassy in Mexico City.

Bryan Issues Statement.

By direction of President Wilson, Secretary Bryan issued the following statement:

"The statement of the Mexican foreign office was based on misrepresentations for which the government is not responsible. In sending Governor Lind as adviser to the embassy the president is entirely within his rights, and this department will not assume that his going will be regarded as unfriendly when the character of his mission is understood."

Beyond causing considerable apprehension and uneasiness the receipt of the defiant statement of the Mexican government will not in the least alter the present course of this government. It is intended that nothing shall be done to alter in the slightest degree the plan of the president in sending Mr. Lind to Mexico until Lind himself has reported on the situation. Therefore the president will not recall his envoy by wireless, as he has been advised to do, but will await developments after Lind lands at Vera Cruz.

In some quarters there is great fear for Lind's personal safety. It is admitted that the Mexican government has practically invited its people to assail Lind, if they care to do so. The governor of the military district of Mexico City has served notice that he cannot guarantee protection to Lind from mob violence.

AFTER SARATOGA GAMBLERS

Police Raid Fails, but Their Vigilance Makes Bookmakers Quit.

Saratoga, N. Y., Aug. 9.—Acting on a report that open gambling was in operation in a private house in the village, the police raided the place, but found no evidence of any kind of gambling.

The village and county officials repeated their assertions that gambling would not be permitted here this year and that they would close any place they found open.

A number of gamblers left, saying that the card at the track had been a hard one from which to pick winners and that without a chance at night to carry on their business they were losing money.

TEN BABY BUFFALOES.

Born to Government on National Forest and Game Refuge.

Washington, Aug. 9.—Ten baby buffaloes have been born to the government herd on the Wichita national forest and game refuge near Lawton, Okla., advices to the forest service announced.

The new arrivals bring the herd up to a total of forty-eight head, twenty-seven of which are bulls and twenty-one are cows. The herd is reported to be in excellent condition and now numbers nearly four times as many animals as it did when turned over to the government six years ago.

Major Langhorne Goes to Berlin.

Washington, Aug. 9.—Major George T. Langhorne of the Fifth cavalry has been selected to fill the post of military attache to the American embassy at Berlin in succession to Captain Alfred W. Bjornstad. His selection has been approved by Emperor William.

—Make a business task of your search for business employment. You can't do that, however, unless you advertise.

HOTELS.

WHEN IN PLAINFIELD, N. J. STOP AT

THE QUEEN CITY HOTEL

All Newly Furnished.
A la Carte Service Unsurpassed.
P. FLOERSCH, Prop.
W. M. FLOERSCH, Mgr.

HOTEL WALDORF

HENRY WINDHAM, Prop.
EAST FRONT STREET.
Gottfried Krueger's Extra Beer on traught. Imported Wines, Liquors and Cigars. Hotel accommodations, and private Dining Room.

HOTEL SOMERSET

Newly Painted and Papered throughout. Table Board and rooms by Day or Week.
Piel Bros. and Kruger's Beer on draught.
W. G. FEASTER, Proprietor.
97 Somerset Street. Tel. 892-L.

HOTEL KENSINGTON

NORTH AVENUE.
UNDER NEW MANAGEMENT.
House Thoroughly Renovated.
147 NORTH AVENUE.
SUNDAY DINNER—FROM 12:30 TO 2 P. M.—50 CENTS.

WEINMAN'S CAFE

GENERAL NEWS TICKER.
Stock quotations Up to the Minute.
'PHONE 1527.

COAL DEALERS.

TenEyck & Harris

Dealers in
LEHIGH VALLEY COAL.
Office Rowley's Drug Store, 216 W. Front St. Tel. 2081-J-2.

TenEyck & Kelley

COAL

41 South Ave. Tel. 1155

R. L. CLINE

(Successor to C. H. Rugg & Co.)
BEST LEHIGH VALLEY COAL.
Yard and office 423 W. 3d St. Tel. 93

W. MEYERS & SONS

COAL

COKE AND WOOD
Office tel. 1152-w. 121 Watchung Av.
Yard tel. 1911-w
4th and Washington Sts.

PAINTERS AND DECORATORS.

AGENTS FOR

LIKE TILE

The Sanitary Wall Covering

WOOD KRUSTA

CHROMOCHROME WASHABLE WALL DECORATION.
Interior Decoration a Specialty.

Woolston & Buckle

Painters and Decorators,
145 NORTH AVENUE.

IT'S HOT NOW

but the cooler weather of fall—the best season of the year to paint—will soon be here. Meanwhile had you not better give some thought as to the best paint to use? When you're passing this way drop in and get booklets and color cards of John W. Masury & Son's paint.

JAMES C. HANSEN

Dealer in Paints, Oils, Glass, Varnishes, &c.
141 East Front St. Tel. 346

CAMP RAM'S HORN

HALSEY ISLAND
LAKE HOPATCONG

THOMAS M. MUIR

PROPRIETOR.

The ideal place for the young man who wants to really enjoy his brief vacation.

TERMS ON APPLICATION.

SMALLEY BROS.

147 NORTH AVENUE.
Headquarters For All Kinds of

MEATS

Spring Lamb and Broilers a Specialty.
LET US SERVE YOU.
TELEPHONE 88-A.

—Renting a nat, or house, or other property, is strictly "a classified advertising matter." Any other way of finding tenants is impracticable, costly and—sometimes—impossible.

Which do You Think is The Better Man?

The Husband and father who spends *all* he makes for present necessities and luxuries for his family, or the one who spends some of his income for Life Insurance to provide for them if he goes? Are *you* insured?

Founded by JOHN F. DRYDEN — THE PRUDENTIAL HAS THE STRENGTH OF GIBRALTAR — Pioneer of Industrial Insurance in America

The Prudential

FORREST F. DRYDEN, President.

THE PLAINFIELD TRUST COMPANY

transacts a general banking business in all its branches and, in addition, is qualified to act in all capacities of trust, including the following:

EXECUTOR — TRUSTEE
ADMINISTRATOR — CUSTODIAN
GUARDIAN — RECEIVER

THE PLAINFIELD TRUST COMPANY

Wills held for safe keeping without charge.

SPECIAL EXCURSION
TO
ASBURY PARK----OCEAN GROVE
FOR
BABY PARADE
Wednesday, August 27, 1913
VIA
New Jersey Central

ROUND TRIP TICKETS
GOOD ONLY ON
$1.25 SPECIAL TRAIN $1.25
LEAVING PLAINFIELD
at 8.47 a. m. on above date, Clinton Avenue 8.40 (rate $1.30), Grant Avenue 8.43, Netherwood 8.50 a. m.

RETURNING SPECIAL TRAIN
LEAVES ASBURY PARK—OCEAN GROVE 6:15 P. M.
AFTER THE FUN IS OVER

C. K. ARMSTRONG, District Passenger Agent, Newark, N. J.
8-9 12 14 16 21 23 26

TIME PROVES THE WISDOM OF SAVING

Those who have saved in the past have learned by experience that it pays.

Regular deposits in the Plainfield Savings Bank soon accumulate. Your account is cordially invited.

PLAINFIELD SAVINGS BANK

Only Savings Bank in Plainfield.

ORGANIZED 1868.

4 PER CENT. INTEREST PAID.

RATE CUTTING STOPPED

This state has passed a law making it illegal for insurance companies to discriminate in their rates charged on risks of essentially the same hazard.

The unfair and unbridled cutting in rates has been stopped, and where the assured has heretofore looked at the rate first and the company second, the order of things has been reversed and the company will now come first.

The strength and reputation of the companies in this office are unquestioned.

REAL ESTATE LOANS RENTS — GEO. M. CLARKE CO. — Babcock Bldg., Telephone 208 Plainfield

INSURANCE OF ALL KINDS.

ADVERTISE — All Your Wants, To Let, For Sale, Boards, Personals, etc., in The DAILY PRESS. — 1c A WORD

Saturday Half Holiday

During June, July, August and until September 20, the Plainfield Daily Press will go to press promptly at 1 p. m. on Saturdays. Our readers and advertisers by getting copy in the office early on that day will greatly assist the management. Classified advertisements will be received until noon on Saturdays.

VAIL
JEWELER and OPTICIAN.
236 Park Avenue
OPPOSITE NORTH AVENUE

ADVERTISEMENTS
—FOR—
NEW YORK HERALD
WORLD, TIMES, SUN, JOURNAL, TELEGRAM, AMERICAN, BROOKLYN EAGLE, GLOBE
—AND—
NEWARK EVENING NEWS
RECEIVED AT
PLAINFIELD DAILY PRESS
AT REGULAR OFFICE RATES.

Leland Manning
MASON AND BUILDER.
Jobbing a specialty. Estimates cheerfully given. Telephone 347-J.
1120 Myrtle Ave., Plainfield, N. J.

FLOORS
HARDWOOD AND PARQUET.
Old Floors Refinished.
S. E. WARD & CO.
714 Webster Place, Plainfield, N. J
Telephone 1309-R.

LOHRMAN'S Chocolate Shop
161 EAST FRONT STREET.
High Grade Chocolates, Candies, Ice Cream and Sodas. Mottoes, Favors and Ice Cream Forms for all occasions. Orders taken for Frozen Puddings, Glaces Mousses, etc.

J. C POPE & CO.
INSURANCE AGENTS
110 East Front St., Plainfield, N. J.

AMUSEMENTS.

PLAINFIELD THEATRE
One Night Only
Thursday, Aug. 14th

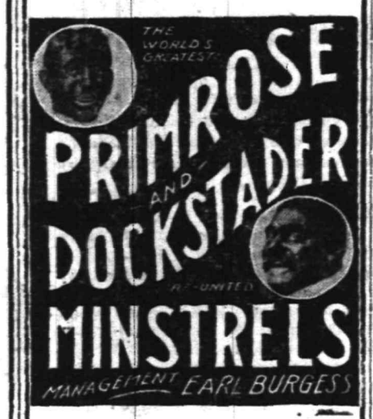

Six Musical Brown Brothers
Instrumentalists Extraordinary, Featuring Tom Brown, the Unctuous Comedian

Raymond Wylie
Phenomenal Male Soprano.

The Four Meteors
An Able Coterie of Sweet Voiced Vocalists.

"Happy Jack" Lambert
Distinguished Interpreter of Ethiopian Characters.

Prices: Night—25c, 50c, 75c, $1, $1.50.
Seats on Sale Monday, August 11.
8 8 6

PROCTOR'S THEATRE
The Home of Splendid Vaudeville.
Feature and Black and White Photo Plays for Ladies and Children.
THE BEST ACTS.
ALL NEAT AND CLEAN IN WORD AND DEED
PERFORMANCES 2-7-9 P. M.
Program changed Monday and Thursday.
Feature Pictures Monday and Wednesday.
Black and White Photo Plays Changed Every Day.

UP THE HUDSON
POPULAR EXCURSIONS TO
WEST POINT AND NEWBURGH
EVERY WEDNESDAY
July 2 to Sept. 10 inclusive
VIA
NEW JERSEY CENTRAL
And Hudson River Day Line Steamer "Robert Fulton."

Round Trip Tickets $1.50

Last train connecting with steamer leaves Grant Ave. at 7:54 a. m., Plainfield at 7:58 a. m., Netherwood at 7:45 a. m. Direct connections between Train and Steamer at Pier 1, adjoining Passenger Station, Jersey City.

WARREN CHAPEL EXCURSION
TO ASBURY PARK ON
Thursday, August 14
Leave Plainfield 8:15, stopping at Netherwood both ways. Returning leave Asbury 6:10.
TICKETS, Adults $1.25, children 90c
8 7 6

RESTAURANT
NEIGHBOUR
CATERER
133-135 North Ave.
TELEPHONE

ESTATE OF WILLIAM HORAN, Deceased. Pursuant to the order of George T. Parrot, Surrogate of the County of Union, made on the application of the undersigned, Executor, of said deceased, notice is hereby given to the creditors of said deceased to exhibit to the subscriber under oath or affirmation their claims and demands against the estate of said deceased within nine months from the eleventh day of June, 1913, or they will be forever barred from prosecuting or recovering the same against the subscriber.

GEORGE F. ALEXANDER,
Executor
315 Washington St.,
Brooklyn, N. Y.
6 14 9-8 Fees—$11.10

ESTATE OF Edna H. Dunham, Deceased. Pursuant to the order of George T. Parrot, Surrogate of the County of Union, made on the application of the undersigned, Administrator of said deceased, notice is hereby given to the creditors of said deceased to exhibit to the subscriber under oath or affirmation their claims and demands against the estate of said deceased within nine months from the Seventeenth day of July 1913, or they will be forever barred from prosecuting or recovering the same against the subscriber.

JOSEPH DUNHAM,
Administrator.
SWACKHAMER & BIRD,
Proctors.
7 19 9 8 Fees $11.10

MITCHELL Touring Car
FOR SALE. Guaranteed.
O. A. Reed, 421 Sycamore street, for our Auto Repairs.

3% paid on checking accounts of $500.00 or more. Out of town items collected at par. New York checking privileges.

4% paid on Special Department accounts of $5.00 or more subject to liberal Savings bank rules. Out of town savings accounts collected without charge.

Acts as Administrator, Executor, Guardian and Trustee; the fees are the same as those allowed an individual.

Modern Safe Deposit and Storage Vaults. Boxes for rent $5.00 and upwards. Valuables in bulk stored for from 50 cents per month.

Real Estate Department acts as agent and broker. Unusual services for the usual commission.

SERVICE

THE STATE TRUST COMPANY
Capital $100,000.00.

Are You Utilizing 100% of Your Advertising Possibilities?

Advertisers may fail in accomplishing the full measure of their possible earnings and handicap their growth by contenting themelves with less than their full selling capacity; others, by means of intelligent advertising, approximate the possible 100 per cent. volume of sales with no increase of "over-head" expense.

But how about the merchant who is advertising, but who is not realizing 100 per cent. of his possibilities?

In advertising, as in merchandising, the point must be reached where expense of operation is overcome and profits begin.

Practically all business transacted over that mark yields a much larger percentage of profit—is nearly all v-e-l-v-e-t.

In advertising, as in retailing or manufacturing, it's the last certain per cent. of effort that counts.

Some very clever advertisers in Plainfield are spending large sums of money in advertising without securing 100 per cent. in results, and a few are hitting the "bull's eye." Waste is responsible for most advertising failures.

But what about the **under-advertised business**—the store that is on the right track, but limits its advertising to the development of 50, 60, or 80 per cent. of the sales of which it is capable.

This type of business most frequently is the specialty store that has sufficient capital and sufficient credit to do a much larger business, but is not willing to venture the needed ten, twenty-five or fifty per cent. added advertising effort to achieve the full results.

The store, for instance, that is doing a business of $40,000 or $50,000 annually, but with facilities for doing an additional $50,000 without added fixed expense, could well afford to spend $5,000 in advertising to get that $50,000 extra business. And the Daily Press would give it to him.

The Daily Press' circulation embraces the class and the best of the mass in Plainfield, and will yield rich returns to any advertiser who appeals to it intelligently.

"The proof of the pudding is in the eating thereof." The proof that the Daily Press readers respond to advertising is the year-in and year-out use of its space by discerning advertisers.

It is quite true that even an under-advertised business may pay a pleasing profit; but why not **more** profit, at no extra fixed expense, for the moderate outlay of a Daily Press advertising appropriation?

Think of the "pure v-e-l-v-e-t" business, entailing no extra investment except advertising, on which the net profits would possibly equal the net profits of the entire business now done on the **under**-advertised plan.

PLAINFIELD DAILY PRESS

Phone 1300—The Adv. man will tell you all about it.

TRY A PRESS WANT AD

SATURDAY HALF HOLIDAY.

On Saturday's during the summer the Daily Press is published at 1 p. m. Classified advs. close at noon.

PLAINFIELD DAILY PRESS

THE WEATHER.

Fair and cool tonight and Tuesday; moderate to brisk north and northeast winds.
Max., 96; Min., 59.

Established May 10, 1887. TEN PAGES. PLAINFIELD, NEW JERSEY, MONDAY, AUGUST 11, 1913. TEN PAGES. Two Cents a Copy, $5 a Year.

NEAR HURRICANE BROUGHT RELIEF

'Anti-Cyclone' Broke the Back Bone of Hot Wave and High Humidity.

WIND PLAYED HAVOC

Terrific Storm Did Considerable Damage In Nearby Districts—Trolley Conductor Taken to Hospital.

A terrific cyclone that broke over this city late yesterday afternoon, endangered the lives of hundreds of people in all parts of the State, trees were uprooted and considerable damage done by wind and rain to property in this city and vicinity. Up to the time when the storm broke at 5:30 o'clock the city sweltered from the most oppressive hot weather of the present summer and the stay-at-homes who found the heat almost unbearable wasted their envy on those at the seashore and mountains, for those places were little better off, the hot spell reaching around a wide radius. The storm broke so suddenly after a sultry day that those who went out of town found themselves encountering hurrying crowds, packed trains and heavy seas, beside thunder, lightning and rain in returning to their homes.

While the storm broke the backbone of the hot wave it spread disaster in its wake, a large toll of dead and injured being reported throughout the Metropolitan district and everywhere in New Jersey. When the mercury had reached its zenith for the day a group of peculiarly colored clouds made their appearance in the southeast and then swung over to the northwest. The darkened sky was accompanied by sharp flashes of lightning and a distant rumbling of thunder, and without further warning, the storm broke with all its fury, uprooting small saplings, tearing limbs from tall and sturdy trees and blowing telegraph poles endangering the lives of pedestrians who did not have an opportunity to get under cover.

Street Commissioner Andrew Gavett reported that a number of trees had been torn from their moorings in various parts of the city and the streets in some parts of town were flooded from curb to curb, making transportation practically impossible. Trolley cars running on the Fourth street line were tied up for a period of over half an hour by a large tree that had been blown over on the tracks at Fourth street and Plainfield avenue. A large maple tree on the premises at 308 West Third street was blown over on the house doing considerable damage to the gutters of the structure. A corps of city employes were busy until a late hour last night and started out again this morning cleaning up the debris left by the rainstorm.

The only local accident occurred at Fourth street and Spooner avenue, when John Peterson, a trolley conductor, in trying to remove a tree from the tracks had his leg broken in two places when the trunk of the tree rolled over on him. He was removed to Muhlenberg Hospital. A tree on Plainfield avenue was struck by lightning and the fire department was called, the limbs having taken fire from the bolt of lightning. Telephone wires in various portions of the city were torn down and on Leland avenue a large telegraph pole was knocked over.

In the Borough of Fanwood many trees were uprooted and dashed to the ground either by the strong wind or a bolt of lightning. No one was struck, though, as far as can be ascertained. The electric lighting and trolley car systems were crippled by fallen wires and one tree in Westfield avenue started to burn as a result of coming in contact with a live wire which had fallen from its connections and was dangling loose in the air to the danger of pedestrians and property. Constable Clark, who comprises the police department of Scotch Plains, enlisted the services of several men and stood guard near fallen wires throughout the downpour, to warn persons against coming in contact with them.

The storm was almost a hurricane in the vicinity of Union Village, Mt. Bethel and Mt. Horeb and nearby places. At Union Village the roof was torn off the barn of Mrs. William Kyrtze, and while her son-in-law, Echo Solomon, was in the barn, the structure was struck by lightning, tearing out a window sash near where Mr. Solomon was standing. He was stunned and lay unconscious for sometime. He was found by members of the family, removed to the house and revived.

The fruit trees suffered great damage throughout the whole section, particularly the apple trees and it was reported today that the crop is practically ruined. This was also true at Mt. Bethel and Mt. Horeb. Large trees were uprooted and many small buildings were demolished. While the rainfall was not as heavy as during

(Continued on page 4.)

FUNERAL SERVICE FOR LATE MAYOR

Father of Mrs. John H. Van Winkle, of This City, Laid to Rest.

The funeral service of Jacob T. Stout, former mayor of Atlantic Highlands, who died at his home on Friday, was held there Saturday night and a second service was held at the Middletown Baptist church, at which Rev. George H. Gardner, of Atlantic Highlands, officiated. The interment was made in Fairview cmetery.

Mr. Stout was seventy-seven years old, being born in Middletown in 1836, where he spent his earlier years. When Atlantic Highlands was first organized as a town, Mr. Stout located there and afterwards served two terms as mayor. He was president of the building and loan association since it was first instituted in 1887 and was president of the national bank since 1905. He was also a former chief of the fire department. He is survived by three daughters, Mrs. John H. VanWinkle, of this City; Mrs. Frank C. Vanderbilt, of Morristown, and Mrs. E. T. Steadman, of Hoboken, as well as by two sons, Jonathan T. Stout, of Atlantic Highlands, and Richard W. Stout, of Bayonne.

COUNTY REPUBLICANS HELD ANNUAL OUTING

Absence of Political Talk and No Booms Launched During the Day.

Little political talk and the absence of booms marked the ninth annual outing of the Union County Republicans held Saturday. The politicians left Recreation Pier, Elizabethport, shortly after 10 o'clock for Witzel's Point View Grove, where the day was pleasantly spent and a shore dinner enjoyed early in the afternoon.

Although Carlton B. Pierce and Charles N. Fowler, candidates for the nomination for Governor, were present, little active work was accomplished in their behalf. The only touch of politics that attracted considerable notice was the petition favoring Major William B. Martin, of Elizabeth, for the Assembly nomination. Ernest J. Beutel, of Rahway, and Ruford Franklin, of Summit, were also mentioned as Assembly candidates.

Among the prominent county Republicans who were in attendance were Hamilton F. Kean, Surrogate George T. Parrot, County Clerk James C. Calvert, Register Frank H. Smith and Sheriff William H. Wright.

Among those in attendance from this city were V. W. Nash, Jr., William Newcorn, Alexander Ayers, John H. Cose and Walter L. Hetfield, Jr., Herbert Buxton, Francis J. Blatz, Edward Bauer, Henry Pflug, Roger F. Murray, Elias Bird, Michael Colucci, Charles H. Dunham, James Morrison, Joseph Harrigan, John Bowman, William R. Townsend, Joseph F. Burd, N. B. Smalley, Dr. J. C. Anderson, A. D. Jennings and John Kriney.

A telegram was received from former Governor E. C. Stokes expressing regrets at his inability to be present.

FUNERAL OF HENRY ZAHN.

A large number of relatives and friends, together with business associates from New York and Philadelphia, attended the funeral of Henry Zahn, at his home on Woodlawn avenue, Saturday morning. Rev. Bernard M. Bogan, of St. Mary's church, officiated. There were a large number of flowers, among which were set pieces from the firms with which he was connected. The interment was made at Woodlawn cemetery, Brooklyn.

HUGH A. TODD.

The Fort Pierce Citrus and Produce Company has accepted the resignation of Hugh A. Todd as treasurer, and elected John D. Kirch in his place, and A. I. Smalley has been made general manager of the company. The office, which is now on North avenue, will soon be removed to another place in the city.

INDICATES COLLECTION HOURS.

Under the supervision of Postmaster E. H. Bird, new cards have been placed in the letter-boxes throughout the city and borough indicating the hour of collecton from each box.

—Advertise in The Daily Press

—Neuman Bros. will have for the trade tomorrow an unusually fine display of fresh vegetables, including fancy Jersey tomatoes.—Adv. ***

—VanArsdale's annual summer shoe sale starts tomorrow, offering low shoes of the VanArsdale quality throughout every department at a special cut price.—Adv. ***

LOCAL MARKSMEN LEAVE FOR OHIO

Three Members of Co. K Will Shot For International Honors.

TEAM LED BY MARTIN

International Interest In Coming Championships—New Jersey Representatives Leave Tomorrow For the West.

Company K, of this city, wil have three of its sharpshooters in the international limelight during the coming week in the rifle matches which open at Camp Perry, Ohio, next Friday, a trio of the local men having qualified in the trials of skill and nerve and eye at the National Guard camp in Sea Girt during the preliminaries last week. The matches will be held under the auspices of the National Rifle Association of America, the opening event of which will be the thirty-eighth annual contest for the Wimbledon cup, a trophy offered for the individual long range championship of the United States. Ten nations will compete in the program of events which have been arranged as one of the features of the Perry's Victory Celebration, now being held on Lake Erie.

The riflemen will be captained by Major William B. Martin, formerly of this city and will leave here tomorrow morning for the West. While many of the New Jersey team's marksmen are veterans, there are also a number of younger men who have been making enviable records on the ranges and who are expected to do good work in the coming matches. Captain Charles A. Peterson, Lieutenant Arthur R. Phillips and Q. M.-Sergeant James A. Thompson are the men selected from Company K. The New Jersey team will arrive at Camp Perry on Thursday morning and will go to the ranges as soon as possible for a day's practice.

Brigadier-General Bird W. Spencer, inspector-general of rifle practise in this State, is not going out to Camp Perry, and named Major Martin, one of the State's finest shots, to head the Jersey team. The other members of the team are Lieutenant-Colonel William A. Tewes, Major Winfield S. Price, Captain Adolph H. Pfeil, Captain William A. Baker, Captain Charles A. Peterson, Captain Lawrence C. Dehn, Captain Arthur G. Jaggard, Lieutenant Charles R. Bohn, Lieutenant Arthur R. Phillips, Lieutenant Harry H. Disbrow, Battalion Sergeant-Major Adam W. Muller Sergeant George C. Wright, Quartermaster-Sergeant James A. Thompson, Sergeant Curt O. H. Kayser, Sergeant Seth Eberhardt, Sergeant William Workman and Corporal Elmer G. Tewes.

MOOSE PARADE ATTENDED BY DELEGATES FROM HERE

A monster parade was held in Elizabeth, Saturday night, when 2,000 members of the L. O. O. M. formed a procession. The Newark lodge took first place, a loving cup, for having the largest number of men in line. An American flag was presented to the Albany (N. Y.) lodge for having the neatest appearing delegation present. The third prize, a Moose set, for having the second largest delegation present, also went to the Albany lodge.

After the parade, a class initiation was held at Saenger Halle, when over 100 were introduced into the mysteries of the order. Representatives were present from Plainfield, New Brunswick, Newark, Jersey City and other cities of the State.

WANTED IN DOVER.

Detective Sergeant John J. Flynn arrested on Saturday Miss Alice May Levers, alias Miss Bruns, and James Sexton, who said they were seeking work in this city. The couple are wanted by the Dover police on a charge of stealing $60 from the home of a resident in that city.

HARD TIME FOR FISH.

A party of Plainfield business men will leave tomorrow for Barnegat for a four days' fishing trip. Among those in the party will be Alfred Zimmerman Dr. Elmer Giddis, Jack Horner, Fred H. Firstbrook and Edward A. Laing.

DRUNK COST $3.00.

Henry Conners was arraigned this morning in the borough court before Recorder Gano on the charge of being drunk. A fine of $3 was imposed.

THE TEMPERATURE.

The temperature report from The State Trust Company today is as follows: 9 a. m., 73 degrees; 11 a. m., 76 degrees; 1 p. m., 81 degrees.

—About 300 pairs men's low shoes, tan and black, the VanArsdale $4.00 grades, at $3.98 and $3.33, VanArsdale's annual shoe sale.—Adv. ***

WILLIAM SULZER.

Governor of New York, Who May Be Impeached.

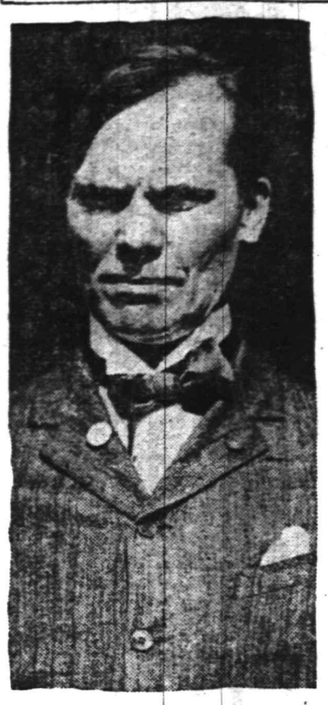

© 1913, by American Press Association.

ACTIVITIES AT NETHERWOOD FRESH AIR HOME ARE MANY

Religious services yesterday afternoon at the Netherwood Fresh Air Home, were featured by a short sermon by Rev. Dr. G. M. Russell, assistant pastor of the Presbyterian church at Cranford, and a program of vocal selections rendered by the children's choir, connected with the insctitution. Although confining his discourse mainly to biblical subjects, Dr. Russell gave many interesting personal versions of the work he has performed in the ministry.

The Christian Endeavor Society, of Warren chapel, will be in charge of services that will be held at the Home tomorrow night, and Tax Collector William R. Townsend will appear in the role of an entertainer Wednesday night, when he will operate his Victrola at the camp. At the meeting Friday night, George E. Horne will be the principal speaker.

Prominent speakers have promised to address the members of the Home on Sundays during the balance of the summer. On August 17, L. D. Albin, of this city, will make an address and on the following Sabbath days Rev. Dr. W. S. Richardson, of New York, and Rev. Ernest R. Brown, pastor of the Dunellen Presbyterian church, will speak, respectively on August 24 and 31. Dr. Richardson is actively connected with the philanthropic work conducted by John D. Rockefeller, Jr.

SCHOOL WILL NOT RE-OPEN.

The Plainfield Training Institute, which was the successor of the Drake Business College, on West Front street, was closed on July 1 for the summer vacation of one month, but will probably not re-open again under the same management, at least. Miss Pauline Denton, who was associated with the management of the school until July 1, has withdrawn, and taken a position in New Yor.

MISS ROBINSON TO WED.

Announcement is made of the approaching marriage of Miss Robinson and Fred Mason, both of Murray Hill, which will take place on Wednesday, September 3, at the home of the bride-elect. Miss Robinson has been a teacher in the public school at Murray Hill for several years and both she and Mr. Mason are well-known here.

APPROACHING WEDDING.

Arthur Denton, eldest son of Mrs. L. J. Denton, of West Sixth street, and Miss Edith Fairbrother, of Providence, R. I., will be married at the latter place on Saturday, September 27. Mr Denton, who has been spending a few days in Providence, will leave this week for Chicago on a business trip.

RECREATION COMMITTEE MEET.

An important meeting of the Recreation Committee has been called by the chairman, G. Stuart Simmons, for Wednesday night, to be held at the Public Library. Several matters of general interest will be discussed at that time.

MRS. RISING RETURNING.

Mrs. Lucie E. Rising, missionary of the First Baptist church, who has been attending the International Sunday-school convention in Switzerland, has been sight-seeing in London recently. She is due home on August 17.

A Saving Worth While.

"A penny saved" doth not the best
Of saving consciousness beget;
Give Geo. O. Stevens' coal a test
And save all subsequent regret.
—Adv. ***

POLICE SAY GREEN SET HOUSE ON FIRE

Colored Man, After Quarrel With Housekeeper, Started to Burn Up Her Clothes.

FIREMEN SAVE BUILDING

Piled Possessions In Middle of Floor, Poured Kerosene On Goods and Touched Match to Them—Hasty Run By Dept. Averts Serious Fire.

Lives and property in the immediate vicinity of 532 West Third street, were endangered yesterday morning, according to the local police, when Caesar Green, colored, becoming enraged beyond reason because of a quarrel he had with his housekeeper, Mary Jacobson, also colored, gathered her clothes and other belongings in a heap in the kitchen of his home at 532 West Third street, poured kerosene oil over them and applied a lighted match to the articles. Mr. and Mrs. William Harris, who live in the same house with Green, by quick action, prevented a serious blaze. Hearing Green's threats that he would burn the house to the ground, the couple watched his movements. When they saw the first little blaze they quickly ran to a fire box a block away and turned in the alarm. When the fire apparatus arrived the blaze was eating its way to the side walls along the floor. The flames were soon extinguished, however, and the damage to the structure amounted to less than $100.

Green, who is a freak of nature, in that he has six fingers on each hand, was arrested earlier in the day by Patrolman Vanderweg on a charge of disorderly conduct, and released for future appearance. Fire Chief Doane, when arriving at the blaze realized immediately that the flames were of incendiary origin. After superintending the work of extinguishing the fire he sought Mr. and Mrs. Harris, who told him that they saw Green set the articles of clothing belonging to Miss Jacobson on fire, after he had thoroughly saturated them with oil. Green was then arrested for the second time within several hours by Patrolman Vanderweg who had a chase of several blocks before he caught his man.

Green will be arraigned late this afternoon before Mayor Stewart in the City Court, on a charge of incendiarism.

The house in which Green lives is owned by Mrs. Ida Levine, of Elm place. It is of frame construction as are the neighboring houses which are built close together, with but a narrow alley separating them. Chief Doane, speaking of the blaze today, said considerable damage would have been wrought had the flames been given a good start before being attacked by the fire fighters. "The houses are bunched close together, there," he said, "and they would have burned like kindling wood, if the flames got a good start."

FIGHT BETWEEN RIVALS FOR HAND OF MISS SABINO

George Katovick, of Dunellen, according to a story told the police, was engaged to Miss Mary Sabino, of Scotch Plains, and suspecting that she was becoming lax in her loyalty to him, started out Saturday night to investigate. He lay in waiting around her home and it was not long before the front door of the house opened and out stepped a girl leaning on the arm of another man.

Up Front street, to East Front street, Plainfield, the couple walked. As Westervelt avenue was reached, Katovick is said to have started hostilities. With several words of scorn for Miss Sabino, the lover dashed at her escort with arms cutting the air in genuine pugilistic fashion. The fistic argument was culminated when Patrolman Kelly, one of the "big men" on the local force, happened along and placed the participants under arrest. Katovick's rival gave hs name at headquarters as Michael Stase and said his home was also in Dunellen.

The men will be arraigned before Mayor Stewart late this afternoon in the City Court. They are charged with disorderly conduct.

PREACHED SERMON.

Rev. Abram Duryea, assistant to Rev. Dr. Cornelius Brett, pastor of the Bergen Reformed church, Jersey City, occupied the pulpit at Trinity Reformed church, yesterday morning, preaching an interesting, practical sermon. Mr. Duryea has many friends here who welcomed the opportunity to hear him. He left this morning for Mt. Pocono, Pa., to join his family for the remainder of the month.

—Tomorrow VanArsdale begins his annual shoe sale, which will continue until August 25. This is the shoe sale of the season; don't miss it if you want good shoes at a genuine bargain.—Adv. ***

'HILL TOP' WANTED FOR SANITORIUM

Somerset County Freeholders Favor Wilson Farm As a Site.

The Somerset county Board of Freeholders, in its efforts to find a suitable location for the proposed county tuberculosis sanitorium, has been impressed with the advantages of the Wilson farm above Watchung, known familiarly as "Hill Top." This is one of the oldest and most attractive farms in Somerset county, and the freeholders, after an inspection, are agreed that it offers perhaps the best advantages for the reason that but little grading will be necessary and the elevation is ideal for the required purposes.

The present owners of the farm are not anxious to dispose of the property, it having been in the family for many years and has been a favorite summer home for city folks for a long time. It is understood that the owner has set a high figure on the property which it is possible that the county would not be willing to pay. Several other sites throughout the county have been considered as desirable for the sanitorium.

OLD GLORY COUNCIL HAD BIG OUTING

Hoffman Home at Bound Brook Scene of Outing For Local Organization.

On the spacious lawn of "The Gateville," property of John Hoffman, of Bound Brook, the Old Glory Council, No. 62, Daughters of Liberty, enjoyed its annual picnic and summer outing Saturday afternoon and evening. The scene of the festivities was appropriately decorated with American flags and red, white and blue bunting, and at night lighted Japanese lanterns provided an additional decorative effect. Games were played, guests and members of the Council rendered a musical program and Mrs. I. N. Wyckoff entertained as a recitationist. The trip from this city was made by trolley cars the party leaving here at 1:45 o'clock in the afternoon. The program of fun continued after supper was served on the lawn at 7 o'clock the affair culminating with the congregational singing of "America," at 11:30 o'clock in the evening.

Mrs. Hoffman was assisted in the arrangement of the event by a general committe composed of members of the Council. Among those present were: Mr. and Mrs. F. L. Laper, Sr., Mr. and Mrs. E. D. Ganun, Mr. and Mrs. G. E. Thomas, Mr and Mrs. Robert Metler, Mr. and Mrs. Theodore Van Pelt, Mr. and Mrs. W. Stewart, Mr. and Mrs. John Hoffman and Mr. and Mrs. Suer; Mrs. Anna Wakefield, Mrs. Peter Van Fleet, Mrs. I. N. Wyckoff, Mrs. George Demarest, Mrs. E. J. Moore, Mrs. J. F. Kettenring, Mrs. Lottie Anson, Mrs. Staats and Mrs. Chandler; the Misses Martha Laper, Marion Wakefield, Edith Ganun, May Van Fleet and Grace Hoffman; F. L. Laper, Jr., Charles Wakefield, Walter Thomas, William Stewart, George L. Watts, L. C. R. Dunham and Fred Hoffman, of Plainfield; Mr. and Mrs. G. H. Mundy, Mr. and Mrs. Henderson and Miss Viola Rose, of Somerville; Mrs. Ferguson, of Westfield, and Mr. and Mrs. Fenner, of Bound Brook.

MEETING OF ORCHESTRA AT WASHINGTON SCHOOL TONIGHT

A special meeting of the Municipal Orchestra will be held tonight at Washington school, when a march composed by Dr. J. Hervey Buchanan, of Duer street, will be rehearsed for the first time. A full attendance is desired as arrangements for the open air concert to be given on September 6 are to be completed at this time. The concert on the above date is to be the first of a series of public appearances of the orchestra to be made during the coming season.

VAN ARSDALE'S ANNUAL SALE.

Following his usual custom, Morris C. Van Arsdale will hold his annual sale of shoes beginning tomorrow, and lasting until August 25. The sale, which is a clearance of low shoes and pumps only, is a strictly cash one, and no goods are returnable. The bargains offered are real ones, and the sale is looked for annually by a large number of local people, who know that in the Van Arsdale stock are always to be found only the best and most up-to-date goods. The sale is on in all departments.

—All white and tan low shoes and pumps included in VanArsdale's annual shoe sale which begins tomorrow.—Adv. ***

SOMERVILLE CAR RAN OVER A BOY

Hope Chapel Excursionists Saw Youngster Crushed Beneath Auto's Wheels.

AN EVENTFUL OUTING

Sunday-School Clears $150 On Excursion—Plainfielders Saw Dyott Fly—Wild West Show's Parade Also a Feature.

Plainfielders who accompanied the Hope Chapel Sunday-school pupils on their annual outing to Asbury Park and Ocean Grove Saturday were treated to a number of thrills throughout the day and the outing was one of the most eventful of the season from this city. The trip to and from the shore was made without incident, good time being made in both directions, but those who arrived at the shore on the first section witnessed a horrifying sight while walking toward the beach on Lake avenue. As the throng of pleasure-seekers from this city and Newark were crowded on Lake avenue shortly after 10 o'clock, Henry Lewis, the 10 years old son of Mr. and Mrs. J. T. Lewis, of Fulton, Ark., who are stopping at the seaside resort, darted out of the crowd and was crushed under the wheels of an automobile driven by Joseph Condit, a chauffeur for Arthur Cortelyou, of 19 Ross street, Somerville. Women became hysterical at the gruesome sight and the cries of those who witnessed the accident drew hundreds from the beach who surrounded the chauffeur and for a time it looked as though the driver would be roughly handled by the frantic mob. He was hustled away to the police station, however, and when arraigned before Judge John A. Borden, was held in $500 bail to await the outcome of the boy's injuries. Mr. Cortelyou, who was in the car at the time of the accident accompanied by several women, furnished the bond. Witnesses of the accident say that the auto was not traveling at an excessive rate of speed and that it stopped at once upon striking the boy.

Two wheels of the heavy touring car passed over the boy's body and when picked up in an unconscious condition, was taken to the hospital. Those who saw the accident thought the lad had been killed and the report circulated among the excursionists, who, upon arriving in this city said that a boy had been killed by an automobile there Saturday. One of the bones in his left shoulder was broken and he was internally injured, as was indicated by the expectorations of blood.

A number of those who went from here Saturday took the opportunity to view the National Guard encampment where Company K was breaking camp in preparation for returning to this city and still others took advantage of the run of fish near the Asbury Park and Ocean Grove piers, large catches of the finny tribe being reported among the Queen City anglers.

For the younger generation, the arrival of the Vernon C. Seaver's Buffalo Wild West Show, was a big event. At 11 o'clock, shortly after the arrival of the second section of Plainfielders, the parade of the United Wild West, Hippodrome and Far East Shows along Ocean avenue attracted many to see the unwonted sights of foreign and domestic wild animals with all the pomp and panoply of the characters of the wild and woolley west and the deserts of the far east. It was the most picturesque and unusual display ever given in connection with a tented exhibition in Asbury Park.

George M. Dyott, the airman who is planning a fly to Washington and return, went up in his machine for the first time since he landed unceremoniously on Bradley Beach a week ago, and gave his air-bird its first trial after undergoing extensive repairs necessitated by his accident on the beach. He made several flights over Asbury Park Saturday and his sensational flying was witnessed by the excursionists during the afternoon.

The Hope Chapel excursion was one of the most successful taken from here this season, about $150 being netted by the Hope treasury as a result. Two sections of thirteen cars each made the trip, carrying about 1,800 people.

ANOTHER MOVIE THEATRE?

Work in altering the Weinberger building on West Front street, converting the first floor into a moving picture theatre, was started this morning. Walter Apgar being the contractor. The building has been leased to Max Gold, of Paterson, through Thad Doane, Jr.

—Neuman Bros. will have for tomorrow's trade a large assortment of fancy Jersey peaches.—Adv. ***

—The shoe event of the season—VanArsdale's summer sale of summer shoes begins tomorrow.—Adv. ***

SECOND WEEK OF THE AUGUST SALE OF GRANITE WARE

The Big Assortments and Every Piece Under Price Say---Buy Now

The Big Soap Offer!

Did You Get Yours?

1 CAKE IVORY SOAP FREE

During this Granite Ware Sale Proctor & Gamble have asked us to distribute 100 cases of their leading Soaps at less than cost of manufacture.

FOR 25 CENTS

1 cake P. & G. White Naptha Soap.
2 cakes Lenox Laundry Soap.
2 cakes Satin Gloss Soap.
1 pkg. Premium Star Naptha Soap.
1 cake Ivory Soap Free.

50c BROOMS 25c

50 dozen Brooms, four sewed, extra fine corn, polish handle, as long as the lot lasts, only **25c each.**
No telephone or C. O. D. orders filled.

SCREEN DOORS DEDUCED

Not all sizes of each kind, but all sizes in the lot from 2 feet 6x6 feet, 6 to 3x7 feet.
Light Wood Doors go at....98c
Dark Stained Doors go at....79c
Fixtures are 15 cents extra.

ICE CREAM FREEZERS ARE NOW HALF PRICE.

LIPPED PRESERVING KETTLES

8-quart size, 35c value, at ..22c
10-quart size, 45c value, at ..27c
12-quart size, 50c value, at ..35c
14-quart size, 59c value, at ..39c

BERLIN KETTLES

2-quart size, 22c value, for..15c
3-quart size, 25c value, for..17c
4-quart size, 30c value, for..20c
5-quart size, 35c value, for..23c
6-quart size, 39c value, for..25c
8-quart size, 50c value, for..35c
10 quart size, 65c value, for..43c
12-quart size, 75c value, for..49c

LIPPED SAUCE PANS

2-qt. size, 15c value, at 9c
2½-qt. size, 19c value, at 10c
5 qt. size, 20c value, at 14c
8-qt. size, 35c value, at 20c

COFFEE POTS

1½-qt. size, 35c value, at ..22c
2-quart size, 39c value, at ..25c
3-quart size, 45c value, at ..29c
4-quart size, 55c value, at ..35c

TEA POTS

1½ quart size, 35c value, at 22c

CONVEX POTS

14 quart size, 85c value, at 68c
16 quart size, 98c value, at 69c
18 quart size, $1.10 value, at 79c

OVAL WASH BOILERS

The best of their kind—copper bottom, etc.
No. 8 size, $1.98 value, at $1.39

BERLIN POTS

10 quart size, 65c value, at 43c

BERLIN SAUCEPANS

2 quart size, 22c value, at 15c
3 quart size, 25c value, at 18c
4 quart size, 35c value, at 22c
5 quart size, 39c value, at 25c
6 quart size, 45c value, at 27c
8 quart size, 50c value, at 35c
10 quart size, 60c value, at 39c
12 quart size, 75c value, at 49c

RICE BOILERS

2 quart size, 55c value, at 39c
2½ quart size, 60c value, a t.....45c
3 quart size, 75c value, at 50c

TEA KETTLES

5 quart size, 50c value, at..35c
7 quart size, 55c value, at..40c
8 quart size, 65c value, at..49c

COLLANDERS

11 inch size, 30c value, at 20c
12 inch size, 40c value, at 25c

FARINA BOILERS

2 quart size, 45c value, at 29c

WATER PAILS

10 quart size, 35c value, at 24c

GALVANIZED CHAMBER PAILS

12 quart size, 49c value, at 35c

CHAMBERS

No. 1½, 25c value, at 19c

We Are Headquarters FOR FRUIT JARS

TWO CARLOADS NOW ON SALE

Mason Jars—
Quarts, a dozen 55c
Pints, a dozen 50c
Double Safety Jars—
E. Z. Seal Atlas—
Telephone Wide Mouth—
Quarts, a dozen 98c
Pints, a dozen 89c
Best Jar Rings, a dozen 8c
Mason Caps, a dozen 25c
Parowax, at only, a lb 10c
Jelly Glasses—
1-3 Pints at, a dozen 25c
1-2 Pints at, a dozen 29c

ICE TEA GLASS SPECIAL AT 59c A DOZEN

Fine Shell Glass, 14 oz. size, regularly sold at 85c, at only, a dozen 59c

ON SALE IN BASEMENT AT 1 CENT EACH

Lot of White Porcelain Plates, Cups and Saucers and various odd pieces, worth up to 8c each, all go at only, each 1c

CROQUET SETS
Reduced to Half Price

WASH DRESSES
At Ridiculous Low Prices
COME AT ONCE

A. E. FORCE & CO.

"The White Store"

We Give the Famous S&H Green Trading Stamps

WASH DRESS MATERIALS
Big Assortments
All Going at Greatly Reduced Prices.

SULZER SILENT AS CRISIS NEARS

New York Legislators May Make History.

STILL TALK IMPEACHMENT

Friends of Governor Say Present Plan of Attack Was Decided on In Meeting at Which Charles F. Murphy Presided.

Albany, N. Y., Aug. 11.—Rehearsals for the impeachment of Governor Sulzer were in progress in hotels and clubs where the Democratic legislators gathered in preparation for one of the most remarkable crises in the history of the Empire State. Lawmakers denounced or scoffed at the report that Governor Sulzer, driven into a corner and refusing to recognize the existence of the Frawley investigating committee, which turned up evidence of his stock speculation and campaign checks, contemplated ordering out the national guard to prevent the legislature from meeting Monday to indict him. Men recalled that in Kentucky during the Goebel-Taylor strife the national guard of that state took active part at the door of the statehouse.

Governor Sulzer remained silent, but the Tammany members of the legislature were busy denying the charge by the governor's friends that all the attacks on the state's chief executive were decided upon at a meeting in Delmonico's, New York, in May.

Say Mr. Murphy Presided.

Governor Sulzer's friends asserts that at this meeting Charles F. Murphy presided, while those present were Aaron J. Levy, Tammany floor leader of the assembly; Alfred E. Smith, the speaker; Robert F. Wagner, Tammany leader of the senate; Lieutenant Governor Martin H. Glynn, Edward E. McCall, chairman of the public service commission; William H. Fitzpatrick of Buffalo, Patrick McCabe, clerk of the senate; Norman E. Mack, national committeeman; Justice Victor J. Dowling, John H. McCooey of Brooklyn and Senator James J. Frawley. The Sulzer version is that one of these men withdrew, warning the others they were going too far.

Albany yesterday presented the unusual spectacle of the state capital thronged by members of the legislature on a hot Sunday in August, called here by Mr. Smith and Mr. Wagner. In hotel rooms the men who will have speaking parts in the session tonight when, it is predicted, the impeachment proceedings will be launched, conferred with the leaders. The state capital throbbed with suppressed excitement. Men were grave in the face of an unprecedented occasion in state history.

BURGLARS IN JUDGE'S HOME.

Two Men Caught by Policeman After Climb Over Roof.

New York, Aug. 11.—Two burglars were captured in the home of City Judge Joseph I. Green at 178 East Seventy-ninth street.

An alarm that was shouted out from a window near Seventy-ninth street and Third avenue caught the attention of Sergeant Percy. He went up through the house of Dr. M. Jackson, which adjoins that of Judge Green, and came down into the latter through the roof scuttle, which was open.

In the front parlor he found Louis Friedman, whom he arrested. A pistol discovered on the stairs led to the capture of the other burglar in a rear closet. The latter said he was John Russell.

Judge Green and his family were in Atlantic City.

W. T. OSBORNE 101 YEARS OLD

He Reads the Daily Papers and Keeps a Diary.

Newburgh, N. Y., Aug. 11.—William T. Osborne was 101 years old yesterday. He went to church in the morning, held a reception in the afternoon and had dinner with his family in the evening. He has extended an invitation to the public to visit him next week.

Osborne is strong and in full possession of his faculties. He keeps a diary of events daily, which he has been doing for years. He is posted on all events of the day, reading the papers himself. He rarely misses a Sunday service and frequently attends midweek prayer meeting and participates in the exercises.

PARENTS FIRE BATHHOUSES.

Cause of a Blaze Where Children Were Drowned, Police Believe.

Lawrence, Mass., Aug. 11.—Fire, believed to have been of incendiary origin, destroyed three of the municipal bathhouses, at one of which eleven boys were drowned a month ago by the collapse of a runway.

The police believe that some foreign born parents, crazed with grief at the loss of their children, fired the structures. The houses have been closed since the disaster. The loss is $1,500.

Weather Forecast.

Fair today; cooler in southern portion; tomorrow fair; moderate to brisk northwest to northeast winds.

—If you keep boarders, become a successful want advertiser! You can—and a good way to prove it is to write a want ad today that will fill the last vacancy at your table!

Restful Sleep

A bottle of

Bartholomay Rochester Rienzi Beer

at bed time means sound slumber, no matter how warm the night

Phone for a case

Henry Haurand
Plainfield, N. J.
Phone 229.

STYLISH—RELIABLE

REPUTATION THE PILOT

Macaulay humorously says that the writings of Sir William Temple were very highly praised by those who NEVER read them.

Which is like saying that a store is thought highly of by those who have NEVER purchased in it.

The reputation of the Rothberg store has been formed by those who know it best—which is the final test!

We submit the Rothberg reputation to guide you when buying "Most Things Men Wear."

And reputation is a good "pilot," especially when buying Clothing and Fixings.

Rothberg's is known as "The Store With a Conscience."

ROTHBERG'S
"Most Things Men Wear."
214 W. FRONT ST.
Proctor's is Next Door to Rothberg's.

THREE STATES SWEPT BY TERRIFIC STORM

High Wind and Lightning Cause Many Fatalities.

New York, Aug. 11.—Sweeping eastern Pennsylvania, the lower section of New Jersey and southern New York late yesterday afternoon, the most severe storm of the summer left death and destruction in its path. The death toll was taken by lightning, waters whipped into foam and a wind which at times reached a velocity of eighty miles an hour.

Prior to the storm the people of three states had sweltered in a temperature ranging from 92.5 degrees in New York to 96 degrees in Philadelphia. Five succumbed to heat in the latter city and many were taken to hospitals here and in New Jersey. In Philadelphia bolts of lightning took two lives; in New York other bolts claimed three more victims.

The storm broke when hundreds of thousands of men and women, many of them accompanied by children, were in the open seeking cooling breezes, and scores were injured by falling trees. Not in years has the havoc among trees been so great.

The wind crushed plate glass windows as though they had been made of cardboard, and stores and private dwellings were deluged in many surrounding villages.

The damage on Manhattan island was small compared to that in the Bronx, Westchester county and across the Hudson in New Jersey.

The greater number of accidents occurred on the water. Long Island sound was particularly unfortunate in this respect. The Hudson river contributed its share. New York bay, usually the scene of fatalities in times of storm, was practically undisturbed, the tempest veering around to the north and going out to sea after crossing Long Island in the vicinity of Riverhead.

GIRL STILL PUZZLES DOCTOR

They Have Been Trying to Awaken Her Since July 30.

New York, Aug. 11.—The doctors at the Hydropathic Institute, Madison avenue, are greatly interested over the case of thirteen-year-old Jeannette Dutterman of 1046 Tiffany avenue, the Bronx, who has been in a state of coma since July 30.

The girl's pulse is normal and her breathing is regular, but all efforts to awaken her have proved unsuccessful.

Dr. Gilbert Miller of the institute believes that her condition is the result of a scalp wound which she sustained when she was three years old.

TRAIN HITS SUBURBAN CAR.

Many Reported Killed or Hurt In Collision Near Buffalo.

Buffalo, Aug. 11.—A Lackawanna train crashed into a suburban car near this city.

Many persons were reported killed or hurt.

—The Daily Press is always glad to receive an advertisement for the classified columns over the 'phone.

IT'S HERE! The Great "Round Up" Bargain Sale of Summer Shoes

Starts at VAN ARSDALE'S Tomorrow

Determined to "ROUND UP" every summer shoe on our shelves, we begin today the Greatest Campaign of SHOE PRICE CUTTING ever known in "Plainfield." A sale that will make HISTORY. This sale is unlike the usual Shoe "Sales" that you have experienced, as it offers GENUINE BARGAINS in our own lines of shoes, made especially for us. No "left-overs" or special "bought up" sale shoes among them. Everybody familiar with Van Arsdale's system of conducting Shoe Sales knows this to be true.

In the MEN'S DEPARTMENT there are scores of low shoes in tan and black that you can pick up from **$3.98 to $1.98,** values $3.00 to $5.50.

In the WOMAN'S DEPARTMENT there are a lot of tan calf, black gunmetal and patent colt oxfords, pumps, white buck, white nubuck and white canvas oxfords and pumps, priced from **98c to $3.98.** True values $1.50 to $5.00.

A lot of BOYS' LOW SHOES at **$1.48 to $2.98.**

A lot of LITTLE GENTS' LOW CUTS, sizes 11 to 13½, **$1.48 to $2.48.**

The MISSES' and CHILDREN'S DEPARTMENT offers some elegant values from **85c to $1.48.**

This sale will continue until **Monday, August 25, inclusive,** but the earlier you come the better the selection.

P. S.—No sale goods charged at sale prices and no money refunded or exchanges on sale goods. That is our method of conducting a genuine shoe sale.

Salesmen are instructed to try on both shoes to insure a comfortable fit. **OUR USUAL GUARANTEE** goes with every pair of shoes sold.

M. C. VAN ARSDALE **127 E. FRONT ST.**

FOLKES & COX
LADIES AND GENTS TAILORS
SUITS MADE TO ORDER.
Remodeling, dry cleaning, dyeing and pressing. Special attention to monthly contracts for cleaning and pressing. Four suits and one overcoat cleaned and pressed at $1.50 per month. Second hand clothing bought and for sale.
328 Liberty St., corner Fourth. 'Phone 710-J. 8 7 tf

—Need a cook? Try a Press classified adv.

FLOORS
HARDWOOD AND PARQUET.
Old Floors Refinished.
S. E. WARD & CO.
114 Webster Place, Plainfield, N. J
Telephone 1309-R.

LOHRMAN'S Chocolate Shop
161 EAST FRONT STREET.
High Grade Chocolates, Candies, Ice Cream and Sodas. Mottoes, Favors and Ice Cream Forms for all occasions. Orders taken for Frozen Puddings, Glaces, Mousses, etc.

ADVERTISEMENTS
—FOR—
NEW YORK HERALD
WORLD, TIMES, SUN, JOURNAL, TELEGRAM, AMERICAN, BROOKLYN EAGLE, GLOBE
—AND—
NEWARK EVENING NEWS
RECEIVED AT
PLAINFIELD DAILY PRESS
AT REGULAR OFFICE RATES.

Saturday Half Holiday

During June, July, August and until September 20, the Plainfield Daily Press will go to press promptly at 1 p. m. on Saturdays. Our readers and advertisers by getting copy in the office early on that day will greatly assist the management. Classified advertisements will be received until noon on Saturdays.

VAIL
JEWELER and OPTICIAN.
236 Park Avenue
OPPOSITE NORTH AVENUE.

Leland Manning
MASON AND BUILDER.
Jobbing a specialty. Estimates cheerfully given. Telephone 347-J.
1120 Myrtle Ave., Plainfield, N. J.

—There's no job in this city that cannot be filled by a really capable worker—and all capable workers, temporarily out of work, watch the Press "help wanted" ads closely.
—For quick results use Press want ads.

This Final Clean-up Sale of All Summer Wearables Starts Tomorrow--Tuesday

The extraordinary brisk business we enjoyed this season naturally caused an accumulation of many small lots and short lengths. They must now go. Cost or value is not now the consideration. Our one aim is to get rid of everything "Summerish." A few of the many articles to be had at these "get rid quick" prices are mentioned below.

29c RIBBED VESTS 19c

Ladies' Swiss Ribbed Lisle Vests, with short sleeves or sleeveless, the best 25c vest we ever sold 19c

15c GAUZE VESTS 11c

Ladies' Gauze Vests, regular and extra sizes, with short or no sleeves; our regular 15c vest, though sold for more elsewhere, for tomorrow they are marked 11c

98c HOUSE DRESSES AT 79c

Tomorrow we put on sale our entire stock of 98c house dresses. The best we have been able to procure to sell for 98c, even with our tremendous purchasing power; for tomorrow we have marked them 79c

25c FANCY TOP CHILDREN'S SOX AT 15c

They are full fashioned; a good selection of colors and sizes up to 6, at, pair 15c

CHILDREN'S COLORED DRESSES AT SHARP REDUCTIONS

Mothers will not be slow to take advantage of this offering. Styles are substantially the same as those shown for fall and they are marked

59c instead of 75c 79c instead of 98c $1.59 instead of $1.98

29c P. K. NOW 19c

Wide wale pique, a good 29c quality, with slight imperfections; mind you, we say imperfections are slight, for you can hardly notice them and only, yard 19c

TIME TO BUY HOUSEFURNISHINGS WILL SOON BE HERE

We offer an advance sale on two numbers from our large selection of White Bed Spread:

Regular $1.75 full size, tomorrow $1.29
Regular $1.00 ¾-size tomorrow 79c

$1.25 WHITE DRESS SKIRTS 79c

Made of good quality white repp, splendidly tailored; a good fitting garment and our reg. $1.25 seller, tomorrow they'll go at. 79c

50c MEN'S LONGLOTH SHIRTS AND DRAWERS AT 39c

Roxford underwear are recognized as America's best balbriggan underwear for men. They fit any figure and the finish is perfect; the garment 39c

19c LADIES' HOSE 15c

One of our most popular 19c numbers, in gauze stockings and a big seller at the reg. price; tomorrow only, pair 15c

STORE OPENS 8:30 A. M. DURING AUGUST

More For Your Money at— **Tepper's** PLAINFIELD, NEW JERSEY

STORE CLOSED ALL DAY ON EACH THURSDAY DURING AUGUST.

HUERTA CHEERED AS LIND ARRIVES

Students and Laborers In Anti-American Parade.

WASHINGTON WAITS NEWS

Again Made Clear That Present Ruler of Mexico Will Not Be Recognized by United States—Bryan at Telegraph Key.

Mexico City, Aug. 11.—Carrying banners as a token of their approval of President Huerta's stand against accepting mediation by the United States, 1,500 students and laborers paraded the streets.

President Huerta had given his approval to the demonstration, and he and the members of his cabinet reviewed the parade from the balcony of the palace. There was no disorder.

This had scarcely taken place when ex-Governor Lind of Minnesota, President Wilson's personal representative, and Mrs. Lind and Dr. William Bayard Hale, who has been in Mexico for some time studying conditions on behalf of President Wilson, reached Mexico City. They arrived about 8 o'clock last evening.

Bryan Waits News.

Washington, Aug. 11.—With his coat off and thrown across the back of a chair, William J. Bryan hovered around the telegraph key in the state department that connects Washington with Mexico City. The secretary of state got word that John Lind, President Wilson's envoy to Provisional President Huerta, had left Vera Cruz with Mrs. Lind and Dr. Hale and was due in Mexico City. He also got word from the battleship Michigan that she had joined the New Hampshire and the Louisiana at Vera Cruz and found everything quiet.

Mr. Bryan refused to make any comment on the situation, but administration officials appear to feel no alarm.

Through the conference between the president and senate foreign relations committee it became known that the mission of Mr. Lind to Mexico carried with it no intention to recognize the Huerta government. The administration's position, as outlined by the president to the committee, was as follows:

The administration's peace proposals will not be communicated to the Mexican government until after Mr. Lind has reported on the situation.

That the administration has no intention to recognize the Huerta government.

That the president will welcome suggestions from Republicans as well as Democrats.

To Submit Peace Proposals.

The peace proposals communicated to Mr. Lind by President Wilson before he left Washington will be communicated to the Huerta government through Nelson O'Shaughnessy, the United States charge d'affaires, who has good relations with the Mexican foreign office. By transmitting these through Mr. O'Shaughnessy it is hoped that the rebuff predicted in news dispatches from Mexico City will be avoided.

Perhaps 200 curious Mexicans watched the arrival of the New Hampshire, but there was none on the pier when Mr. Lind landed. When Mr. and Mrs. Lind appeared at the concert at the Diligencias hotel Mrs. Lind attracted some attention by being the only woman in the throng wearing an American hat instead of a mantilla, but they attracted no other attention.

When Mr. Lind reached Vera Cruz he asked Mr. Canada if it was safe for him to proceed to Mexico City.

"You can go any time you care to," replied Mr. Canada, "and be as safe as though you were in your own home in Minnesota."

The Mexican government has announced that no obstacle will be placed in the way of Mr. Lind going to Mexico City. The arrival of Mr. Lind is reported to be awaited in the capital with deep interest, but absolute calmness. Senor Gamboa will take the oath of office as foreign minister before Mr. Lind's arrival.

QUAKE AT LAKE PLACID.

Brief but Sharp Shock Followed by Drop In Temperature.

Lake Placid, N. Y., Aug. 11.—An earthquake shock occured here at 12:15 a. m. yestreday, followed by a drop in temperature of 16 degrees. The vibration was brief, but sharp enough to awaken guests at the summer hotels.

Two shocks of longer duration were felt here last May, and these also were succeeded by a lower temperature.

WEATHER EVERYWHERE.

Observations of the United States weather bureau taken at 8 p. m. yesterday follow:

	Temp.	Weather
New York	77	Cloudy
Albany	78	Rain
Atlantic City	72	Rain
Boston	74	Cloudy
Buffalo	64	Cloudy
Chicago	70	Cloudy
St. Louis	84	Cloudy
New Orleans	84	Cloudy
Washington	74	Cloudy

—Don't try to find permanent storage room for something you may never use again—but use a Press "For Sale" ad!

"Talk Trips" or "Tiresome Trips?"

"TALK TRIPS" by Bell Telephone offer you the most up-to-date way to attend to your business and social affairs in nearby towns and cities.

The telephone carries you there and back again, gives you an easy and satisfactory trip and saves the waits, delays and possible disappointments that sometimes arise when you travel in person.

And telephone traveling is economical, too.

Do You Travel By Telephone?

Every Bell Telephone is a Long Distance Station

NEW YORK TELEPHONE COMPANY

A. B. WILSON, Local Commercial Manager.

109 East Fourth Street, Plainfield, N. J.

Summer Closing Hours—SATURDAYS 1 P. M. Friday 6 P. M. Other Days 5:30 P. M.

L. S. Plaut & Co.

BEE HIVE New Jersey's Shopping Centre NEWARK

Mail and Phone Orders Receive Prompt and Careful Attention.

ANNUAL AUGUST SALE FANCY LINENS, RENAISSANCE

AND STAMPED GOODS; LARGEST AND CHOICEST ASSORTMENTS EVER OFFERED IN AN AUGUST SALE

Considering the extent of the assortments, the desirability of the merchandise and the lowness of the prices, the three crucial elements that constitute a successful sale, this is undoubtedly the premier event of its kind. While the savings are most substantial this is not the most important factor of this special event, the excellence of the merchandise irrespective of price will make a strong appeal to every prospective purchaser.

Reg. $3.00 Hand Drawn Centrepieces and Lunch Cloths—Size 36 inches, square, warranted high grade pure linen, rich hand drawn work, some hand embroidered, special $1.95

Reg. 75c Hand Drawn Pure Linen Scarfs—Size 18x54, very pretty designs, also some centrepieces or shams, size 30x30, while they last, special 50c

Reg. $1.00 Renaissance Centrepieces Two very elaborate designs, hand drawn centre and eyelet embroidered centre, deep rich lace border, size 30 inches, round, special 75c

Reg. $1.50 Renaissance Centrepieces—Size 36 inches, round, elaborate hand drawn centre, deep rich lace border, very pretty patterns, special 95c

Reg. $2.50 Renaissance Centrepieces—Size 45 inches, round, plain and embroidered centre, rich lace border, very choice patterns, special $1.75

Reg. 98c Renaissance Scarfs—Very neat pattern, three piece hand drawn centre, deep lace border, size 18x54, special 69c

Reg. $2.75 and $2.95 Renaissance Centrepieces, Lunch Cloths and Table Covers Size 54 inches, round deep, rich lace border, hand drawn centre, choice of three very elaborate designs, special $1.95

Reg. $1.25 Renaissance Scarfs—Size 18x54, very elaborate designs, three-piece hand drawn centre, deep lace border, special 89c

Reg. 50c Stamped Pillow Tubing—Size 36x45, high grade material, new and dainty designs, special 39c

Reg. 25c Stamped Huck Towels—With neat satine stripe, stamped in latest and most popular designs, special 19c

Reg. 50c Stamped Crepe Shirtwaists—High grade material, very popular stamped designs, special at 25c

Reg. 25c Stamped Corset Covers High grade nainsook, variety of dainty designs, special 15c

Prompt and careful deliveries made by our own wagons

L. S. Plaut & Co., 711 to 721 Broad St., Newark, N. J.

Spend less time

In the kitchen—reduce the drudgery of housework. You can do it by using Sargent's Gem Food Chopper, a real time-saver and labor-lessener. It takes the place of chopping bowl and knife and does better work. Chops food of all kinds, but does not tear, mash, squeeze or grind. Chops in pieces of uniform size, fine, coarse or medium. Easy to operate, easy to clean, self-sharpening, nothing to get out of order.

Special One Week Sale

Sargent's Gem Food Chopper,

Our regular 85c size, special at 59c

With 5 knives and cook book.

Our Hammock sale is still on.

A. M. GRIFFEN CO.

119-121-123 E. Front St., Plainfield, N. J. two 'Phones, 6—214

Arrival and Departure of Mails

At Plainfield Postoffice

February 1, 1913.

NEW YORK MAILS. Arrive—5.30, 8.00, 8.40, 11.45 a. m., 1.30, 2.30, 5.00, 5.30, 8.30 p. m., 12 midnight. Close—6.30, 8.00, 9.00, 10.45 a. m., 12 noon, 2.00, 3.50, 5.50, 7.45, 9.00 p. m.

SOMERVILLE AND EASTON. Arrive—8.40, 10.00 a. m., 12.30, 3.15 and 7.00 p. m. Close—6.30, 8.00 a. m., 1.30, 4.30 p. m.

PHILADELPHIA—Direct. Arrive—5.30, 8.00, 9.40, 11.45 a. m., 12.30, 2.30, 7.00 p. m. Close—6.30, 11.30 a. m., 1.30, 7.00, 9.00 p. m.

THROUGH FAST MAIL FOR EAST. Close—12 noon, 2.00, 3.50, 5.50 p. m.

DIRECT THROUGH FAST MAIL FOR WEST. Close—6.30, 11.30 a. m., 1.30, 5.00 and 9.00 p. m.

DIRECT SOUTHERN MAILS. Close—6.30 a. m., 1.30, 7.00 and 9.00 p. m.

PENNSYLVANIA. West of Easton Close—6.30 a. m., 1.30, 5.00, 7.00 p. m.

ELIZABETH—Direct. Arrive—5.30, 8.40 a. m., 1.30, 2.00, 5.50 p. m. Close—8.00, 9.00 a. m., 12 noon, 2.00, 5.50, 9.00 p. m.

NEWARK—Direct. Arrive—5.30, 8.45 a. m., 1.30, 2.30, 5.30 p. m. Close—6.30, 8.00, 9.00 a. m., 12 noon, 2.00, 3.50, 5.30, 5.50, 9.00 p. m.

WATCHUNG. Arrive—1.00, 6.45 p. m. Close—9.00 a. m., 2.30 p. m.

WARRENVILLE. Arrive—1.00 p. m. Close—9.00 a. m.

SUNDAY MAILS. Office open from 9.30 to 10.30 a. m. Mail closes at 6.15 p. m.

E. H. BIRD, P. M.

—Domestic help are reached by the Help Wanted Columns of the Daily Press.

NEW JERSEY CENTRAL

TRAINS LEAVE PLAINFIELD

For New York—2.10, 3.41, 5.08, 5.41, 5.52, 6.27, 6.55, 7.02, 7.26, 7.41, 7.44, 7.55, 7.58, 8.12, 8.30, 8.35, 8.43, 9.29, 9.53, 10.20, 11.20, 11.52 a. m., 12.28, 12.58, 1.44, (2.11 through seashore train), 2.26, 2.39, 2.55, 3.22, 4.01, 4.12, 4.36, 5.39, 6.18, 6.45, 7.41, 8.27, 9.27, 9.30, 10.15, 10.36, 11.43 p. m. Sunday—2.10, 3.41, 5.41, 7.23, 7.58, 8.52, 9.34, 9.40, 10.37, 11.52 a. m., 12.33, 12.58, 1.28, 2.09, 2.39, 2.55, 3.17, 4.29, 5.34, 6.57, 7.14, 8.13, 8.27, 8.35, 9.42, 10.28, 10.36 p. m.

For Newark—5.08, 6.27, (7.05 through train to Newark), 7.41, 8.26, 9.29, 10.20, 11.20 a. m., 12.28, 1.44, 2.39, 2.55, 4.12, 4.36, 5.39, 6.18, 7.41, 8.27, 9.30, 10.36 p. m. Sunday—7.23, 8.52, 9.34, 10.37 a. m., 12.58, 1.28, 2.55, 3.17, 4.29, 5.34, 7.14, 8.13, 8.35, 9.42, 10.36 p. m.

For Easton, Bethlehem, Allentown and Mauch Chunk—5.38, 8.17, 9.49, 11.20 a. m., 2.00, 4.58, 5.21, (5.43 Allentown and Mauch Chunk), 6.29 to Easton) p. m. Sunday—5.19, 10.24 a. m., 1.48, (5.43 Allentown and Mauch Chunk), 8.05 p. m.

For Wilkesbarre and Scranton—5.18, 9.49 a. m., 4.58, 8.43 p. m. Sunday—5.19, 10.23 a. m., 8.43 p. m.

For Red Bank, Long Branch and Asbury Park—3.41, 7.05, 8.12, 11.20 a. m., 12.28, (2.22 Red Bank only), 4.01, 4.36, 6.18, 8.27, 11.48 p. m. Sundays—7.58, 8.52 a. m., (2.09 Red Bank only), 3.17, 8.35 p. m.

For Atlantic City—3.41, 9.22 a. m. (12.28 Saturdays only), 3.22. Sunday—9.40 a. m., 2.09 p. m.

For Philadelphia—6.42, 7.39, 8.45, 10.43, 11.53 a. m., 12.42, 1.22, 2.45, 5.15, 6.44, 8.47, 9.46, 10.48 p. m., 1.20 a. m. Sunday—3.19, 8.45, 9.39, 9.56, 10.43, 11.41 a. m., 12.42, 1.44, 2.45, 3.42, 4.38, 4.57, 6.38, 6.44, 8.47, 9.46, 9.54, 11.54 p. m., 1.20 a. m.

For Baltimore and Washington. Daily—7.45, 10.45 a. m., 12.42, 2.45, 6.44 p. m.

*Except Mauch Chunk. 7 5 13

THE QUALITY TEA

Get acquainted with our Ceylon Tea. Its flavor is pleasing to the taste—its quality always good. Also the Best Groceries, Fresh Fruits and Vegetables at Reasonable Prices.

W. W. Dunn
THE PARK GROCER
Duer Street and Lincoln Place.

Kindling and Grate Wood.

Prompt deliveries. Orders received at 89 SOMERSET STREET.

JOHN MOBUS.

P. O. Box 820. Telephone 49-F-49

RITZ Inc.

BABCOCK BUILDING

CANDIES, ICE CREAM DAINTY LUNCH

TRUNK AND BAGGAGE TRANSFER

Promptness and Reliability Guaranteed

Hoagland's Express

Office, 116 West Second St. Telephone 883-W.

The departure of the cook or maid does not prostrate the lady who knows the efficiency of Press want ads.

And want ad-reading servants are of the desirable class.

TOWNSHIP NOTICE.

PROPOSALS FOR FIRE APPARATUS.

Pursuant to the provision of an act of the Legislature of the State of New Jersey, entitled, "An act relating to the expenditures by public County, State, Town Township, Borough and the Village Boards" approved April 1st, 1912, Chapter 342 of the laws of 1912, notice is hereby given that the Township Committee of the Township of Fanwood, will meet Friday, the 22nd day of August, 1913, at 8 o'clock p. m. at Excelsior Hall, in the Village of Scotch Plains, in said Township, at which time and place said Township Committee will receive sealed proposals for furnishing Fire Apparatus for the said Township of Fanwood, that is to say:

One (1) Seagrave Hook and Ladder Truck, one (1) 40 ft. extension ladder, one (1) 30 ft. extension ladder, one (1) 24 ft. single ladder, one (1) 20 ft. single ladder, one (1) 16 ft. single ladder, one (1) 12 ft. roof ladder, one (1) two-wheel Hose Cart, one Chemical Engine containing 2.35 gallon copper tanks, 300 ft. 1½ inch hose, nine (9) metal acid jars.

Upon receipt of bids or proposals, the Township Committee will immediately proceed to unseal the same and publicly announce the contents in the presence of the parties bidding or their agents, providing said parties or agents choose to be there and there present, and also make proper record of the prices and terms upon the minutes of the Township Committee.

The right to reject any or all bids is expressly reserved by the Township Committee.

Proposals should be endorsed, "Proposals for Fire Apparatus, by order of the Township Committee."

EDWARD L. HAND,
Township Clerk.

Dated August 1, 1913. S 4 2t

DR. MANDEVILLE

SPECIALIST

565 Broad St., opposite Shubert's Theatre, Newark, N. J.

Twenty years' experience as a specialist on all chronic diseases of MEN AND WOMEN.

Catarrh, Nervous Diseases, Diseases of Heart, Kidneys, Stomach, Liver or Bladder, Rheumatism and all Lung Diseases.

NOTICE—Office hours, 2 to 4 p. m. and 5 to 8 p. m., also Tuesday and Friday morning 9:30 to 11. Office closed Sundays.

ADVICE FREE.

Office closed Saturdays and Sundays during July and August.

Don't Forget Name, Place and Number. 1 2 eod-tf

Plainfield Nickel Plating Works

506 WEST SECOND STREET.

TEL. 292-M.

We will send for your Brass Bed, refinish and make it look like new and return in three days; also Curtain Poles and Rings refinished, and all kinds of plating done at short notice.

Call and give us a trial.

S 27 tf f-in

HERR'S SCHOOL

Full and Special Courses, General Business Training. Day and Evening.

Call, Phone (314), or write now.

PLAINFIELD BUSINESS COLLEGE
Woodhull Martin Bldg.
mwf

A. H. ENANDER

Sanitary Plumbing, Gas Fitting. Steam and Hot Water Heating.

Contractor for Sewer Connections

125 WATCHUNG AVE.

KIVANTINOS & JELLING

Successors to Alex. Lusardi.

Foreign and Domestic Fruits, Choice Confectionery, Nuts, Cigars, etc.

111 W. FRONT ST. Tel. 866-W

MISS AMY WREN.

She Defends Chinaman Charged With Manufacturing Opium.

Miss Amy Wren, lawyer and suffragist of New York, has the distinction of being the first woman lawyer who ever appeared in the criminal branch of the United States district court of the district of New York. She went before United States Commissioner Shields as counsel for Joe Gee, a Chinese, who was charged with manufacturing opium.

GUESTS OF BRIDE TO BE ILL.

Five of Twelve Who Attended Shower Stricken With Typhoid.

Winsted, Conn., Aug. 11. Five of twelve young women who recently attended a linen shower in Waterbury given in honor of a prospective bride, Miss Mary Carey, daughter of Joseph F. Carey, a Winsted contractor, are suffering from typhoid fever, while other members of the party are threatened with malady.

Miss Carey, whose engagement to Dr. M. J. Reidy was recently announced, is among those stricken, and her illness was diagnosed as typhoid. Miss Mary McCaffery, also of Winsted, who attended the shower, became infected with typhoid last week.

The cause of the outbreak has not been determined.

DESTROYER MISHAP INQUIRY.

Board Is Ordered to Investigate the Grounding of the Henley.

Newport, R. I., Aug. 11.—A board of inquiry has been ordered for next week to investigate the grounding of the torpedo boat destroyer Henley during the maneuvers off Fisher's Island in Narragansett bay, Thursday night.

The announcement of the calling of the board was the first intimation of the incident.

During the attack of the "Black" fleet upon the forts Lieutenant Commander William R. Littlefield was ordered to the south side of Fisher's island to attempt to destroy a search light. In carrying out the order the Henley grounded on a sand bank and bent her propeller blades.

—If a servantless home is a hardship, see what a Press "help wanted" ad can do for you. Every day good servants find good homes through the intelligence-service of the want ads.

—For quick results use Press want ads.

STORE CLOSES 12:30 P. M. SATURDAYS

ELECTRIC FAN SALE

Prices reduced to a very low figure.

Westinghouse Fans are the best mechanically and electrically.

8-inch Fans	$7.25
12-inch Fans, Regular	$11.00
12-inch Fans, Oscillating	$14.00
16-inch Fans, Regular	$13.25
16-inch Fans, Oscillating	$16.50

'Phone your order now

Gayle Hardware Co.

'Phone 398 Front Street and Park Avenue

General Hardware and Housefurnishings

Electrical Supplies.

Plainfield Daily Press

Published Daily except Sunday, by the PLAINFIELD PRESS COMPANY, 106 North Avenue.

Entered at the Plainfield, N. J., Post office as Second Class Mail Matter.

Leslie R. Fort and Ralph L. Morrow, Editors and Managers.

TELEPHONE PLAINFIELD 1300. Private Branch Exchange connecting all departments.

Two cents a copy. Ten cents a week. $5.00 a year in advance. Delivered by carrier or by mail. No extra charge for papers mailed to points in the U. S. and Canada.

Any subscriber failing to receive a single issue will confer a favor by notifying the business office.

Advertising rates mailed on application.

Copy for change of Advertisements to ensure change for same day must be at the office by 9:00 a. m.

AUGUST 11TH IN HISTORY.

1767—John Wentworth, governor of New Hampshire, removed by the British ministry on a charge of neglect of duty.

1782—The British troops evacuated Savannah.

1834—Ursuline convent in Charlestown, Mass., destroyed by a mob.

1863—French troops took possession of Tampico, Mexico.

1875—William A. Graham, the Whig nominee for Vice President in 1852, died in Saratoga Springs, N. Y. Born in North Carolina, Sept. 5, 1804.

1877—Moons of Mars discovered by Asaph Hall.

1884—Ontario and Quebec Railway opened between Toronto and Montreal.

Plainfield, N. J., August 11, 1913.

DESERVES RE-ELECTION.

Mayor Robert Clark, Jr., North Plainfield's efficient executive, has decided that he will be a candidate for re-election, and the decision has been received with pleasure by the residents of the borough. Mr. Clark has proven to be an excellent official, and has given the borough a splendid administration. During the two years he has been in office he has had the time, and that much more essential thing, the inclination, to busy himself with looking after the best interests of his community. As a result there have been moves for efficiency and economy in the management of affairs, which have been appreciated by the borough taxpayers. Mr. Clark has not been a publicity seeker, but has in a quiet and effective way attended to the duties of his office. There is some talk of his being the only candidate for the office this year, and on the theory that, to paraphrase a well known saying, "one good term deserves another," the borough people could do no better than make it unanimous. It will help to take any possible unpleasantness and rivalry out of the local campaign, and will give the voters in the borough plenty of time to devote to the State issues, which promise to be more absorbing than usual.

GENERAL BIXBY RETIRES.

In the retirement today of Brigadier General William K. Bixby, chief of engineers in the United States army, the Government loses the services of another man who has served the nation faithfully and well. The retiring officer leaves with an unexceiled record of great deeds, and although he has reached the age limit which arbitrarily determines that a man is no longer fit for service, it is safe to say that he will be frequently called into consultation when engineering problems confront his successors in the future.

It was at his own request that General Bixby was retired, although he could have served until next December, and his action further indicates the calibre of the man. He is succeeded by Colonel William T. Rossell, and if the latter had waited until next December to take Bixby's place, he too would have been almost at the retiring point, as he retires in February next. General Bixby, by getting out now, gives his successor a chance to serve a few months, thus securing promotion to the highest office in the engineer corps before his transfer to the retired list.

General Bixby is a native of Massachusetts and was graduated from West Point in 1873. In his long career in the army he has had to do with many of the great engineering projects which have fallen to the charge of the army engineers. Particularly has he been associated with the various projects for the improvement of the Mississippi River. He is regarded as an eminent authority in the construction of bridges, having demonstrated the practicability of a 3,000-foot span across the Hudson River in the face of strenuous opposition in engineering circles. He investigated the earthquake at Charleston and had charge of the raising of the battleship Maine.

The United States army loses a brilliant and capable officer, whose record will not be bettered for many years to come.

TOUGH ON THE HOGS.

Out in Cincinnati a lot of condemned products, including 1,500 pounds of milk chocolates, 3,000 pounds of peanuts, 850 pounds of shelled cocoanuts, fifteen barrels of sugar and about twenty barrels of other odds and ends used in making candy were fed to hogs because they were condemned as unfit for human consumption. It was rather tough on the hogs, but of course the stuff tasted good, and was practically forced upon them.

As the Scranton Times puts it: "Somehow, a good many people have an idea that swine are the filthiest animals we have, and that any food or quarters are good enough for them, but the fact is the pig is not cleanly because it has no choice, most farmers and hog raisers not providing for keeping clean quarters and such accommodations as afforded the horse and cow. Children will live on poor food in squalid quarters, and unsanitary conditions, but they show disease and neglect, and the death rate is higher, than where attention is given to food and living quarters. It isn't a matter of choice, but more of environment and circumstances."

If newspaper reports emanating from Sea Girt are true, it can be safely predicted that former Governor Edward C. Stokes will not be a candidate for the Republican nomination for Governor. Mr. Stokes is quoted as saying that he fears that the Republicans will fail to elect their candidate this fall. No one ever accused Edward Casper of seeking any office when he thought there was no chance to win. He is not that kind of a patriot.

The honorablejimsmith is quoted as saying that he had no choice as a candidate for Governor, having been mainly interested in eliminating Wittpenn as a candidate for the Democratic nomination. It's a safe bet that he would mighty soon make a choice if President Wilson should come out in favor of Fielder as opposed to Katzenbach.

City Judge DeMeza, although seeking re-election, is evidently not worrying much about the fall campaign. He is enjoying himself in Maine, evidently satisfied, as are many other people, that his record in the office has been such an unusually good one that the people will see to it that he is returned to the place for another term.

If Governor Fielder sticks to the schedule which has been set for him, in his tour through Somerset county on Wednesday, it is safe to say that he will have a busy time.

THE PLAINFIELD THEATRE

Many stars of the theatrical world have received their first recognition in the companies of Primrose and Dockstader, the famous minstrel stars, who will appear at the Plainfield Theatre, Thursday night. To enumerate the list would be to name some of the most prominent comedians and vocalists of the present day. Messrs. Primrose and Dockstader possess the happy faculty of discovering talent, and then the ability to develope it. The splendid organization gathered together by these stars for their revival of old time minstrelsy includes many artists of the first magnitude, many of whom have been individual stars at the head of their own companies. There are a number of "finds" with this attraction this season who will, no doubt, have their names displayed in brilliant lights in the near future.

HURRICANE BROUGHT RELEIF

(Continued from page 1.)

the storm of a week ago, many cellars were flooded and chicken-coops were washed away. Several narrow escapes from the storm were reported by automobilists and others who were out driving along country roads.

DISLOCATED WRIST.

Otto Phillips, a young boy living at 418 East Fourth street, sustained a dislocated wrist while playing about his yard this noon. Dr. Ellis W. Hedges attended the boy and took him to Muhlenberg Hospital for further treatment.

CIVIL WAR VETERAN DEAD.

(By Telegraph to The Daily Press.)

Binghamton, N. Y., Aug. 11—General Edward E. Jones, one of the last of the leaders of the Civil War, died at his home here today.

"POISON PEN" HEARING TUESDAY

Opposing Counsel Now Ready to Try First Charge.

MRS. POLLARD CONFIDENT

Elizabeth Woman Says She Is Guiltless of Sending Scurrilous Letters to Her Neighbors—Counsel Says He Wants to Completely Clear Her of Charge.

Elizabeth, N. J., Aug. 11.—Opposing counsel in the lethal typewriter case, in which Mrs. Nelson L. Pollard of 114 Madison avenue is accused by Mrs. Charles F. Jones, her next door neighbor, of writing scurrilous letters, declared that the police court action against Mrs. Pollard would surely get a hearing before Judge Owen P. Mahon in this city tomorrow morning at 10 o'clock.

This action will be entirely separate from the action taken by the federal authorities and which resulted in Mrs. Pollard's arrest and arraignment in Newark before United States Commissioner Stockton for the alleged sending of obscene matter through the mails. On the federal charge Mrs. Pollard was released on $1,000 bail for a hearing before Commissioner Stockton next Thursday morning.

Lemuel Schleimer, counsel for Mrs Pollard, said: "I mean to vindicate Mrs. Pollard completely. I don't want her to go through life with this hanging over her. We want everything to come out."

An attempt was made to reach Mrs. Pollard, but failed through her refusal to answer the doorbell. Through Mr. Schleimer Mrs. Pollard reasserts her innocence in both cases and denies that she wrote the letter regarding the ten-year-old daughter of Dr Charles H. Schlichter, on which the federal charge is based.

The government, it is said, professes to have its evidence in the case against Mrs. Pollard complete. It has been established that the envelope containing the letter went through the mails, the postmark appearing on the envelope and bearing the date Oct. 28, 1912. The letter was written on a typewriter and in this very fact the government pins its hope of conviction it is said.

DECLARES COUNCIL IS NOT PLEDGED

Councilman Fred Endress Denies Rumor As to Purchase of Auto Engine.

Councilman Fred Endress denied emphatically, today, that the councilmanic fire committee or any member of the Common Council was pledged to the purchase of a certain auto-fire engine as rumored, adding that the city is free to buy in the open market from any manufacturer who has the best proposition to make.

Referring to the proposition made by the International Motor Company to lease for one month one of its engines, Mr. Endress explained that the fire committee was instructed by Mayor Percy H. Stewart to see what arrangement could be made toward renting an engine for a month on trial, and accordingly made inquiries along that line. One concern wanted $200 to let the city have an engine for a month, the city to engage a driver, while the International Motor Company offered its engine for a month for $25 a week, that sum to cover the expense of furnishing a driver. The city was to pay for the gasolene and oil needed to operate machine.

When told that there was a rumor to the effect that it was practically understood that an International Motor Company's engine was to be purchased, Mr. Endress stamped the rumor as a falsehood. "No one is pledged to buy any certain engine. The city wants to get the best machine possible for the least money and that is all there is to it, the fire committee will probably hold a meeting tomorrow or Wednesday night, when the several bids received will be considered preparatory to making a report to the Common Council at the September meeting."

SPEAK-EASY RAIDED.

Raritan, Aug. 11—County Detective Totten, with the assistance of Warden Major, of the Somerset county jail, and Justice of the Peace Joseph Navatto, raided the premises of Charles Kizonack, on Thompson street, this place, last night, and arrested a number of the inmates, mostly foreigners. It is alleged that the place has been run as a speak-easy for some time.

GENERAL CASTRO CAPTURED.

(By Telegraph to The Daily Press.)

Caracas, Venezuela, Aug. 11.—General Torries Castro, a relative of the deposed President Cipriano Castro, has been captured by Government troops, according to an official announcement made today. The number of the general's officers also have been taken prisoners. Fighting continues in the State of Tachira.

Mrs. S. A. Bready, of 316 West Sixth street, has gone to Cleveland, Ohio, where she will visit her son until October 1.

The August Furniture Sale

With its many money saving opportunities is now in full swing. Many are taking advantage of this sale by providing for their future wants.. We will hold your purchases for future delivery if you don't want them at once.. You can also buy furniture at August prices and pay for it on our Easy Payment Club Plan, so you see there's no excuse for your not profiting by this great semi-annual event. "Every article reduced has a red ticket on it."

Outfit No. 1	Outfit No. 2	Outfit No. 3	Outfit No. 4
Reg. price $8.50, NOW $6.95	Reg. price $11.00, NOW $8.95	Reg. price $14.50, NOW $11.95	Reg. price $18.50, NOW $13.95

HAMMOCK COUCHES
Complete With Stands

Reg. price $8.50, now $6.95
Reg. price $10.50, now $7.95
Reg. price $16.50, now $11.95

SALE OF BRASS BEDS

Heavy solid Brass Beds, full size, extra $25.00 values, now selling at $19.95

REFRIGERATORS
The Leonard Cleanable

Reg. $7.50 ones, now $5.95
Reg. $9.25 ones, now $7.95
Reg. $11.80 ones, now $9.95
Reg. $13.85 ones, now $12.45
Reg. $17.00 ones, now $15.45
Reg. $21.60 ones, now $19.95
Reg. $24.25 ones, now $21.95

PORCH ROCKERS
Strong and Durably Made

The 98c kind, now 78c
The $1.25 kind, now $1.00
The $1.50 kind, now $1.25
The $1.98 kind, now $1.50
The $2.50 kind, now $1.95
The $2.98 kind, now $2.55
The $3.50 kind, now $2.95

FIGURED GRASS RUGS

Size 4-6x7-6, now $2.25
Size 6x9, now $3.98
Size 8x10, now $6.50
Size 9x12, now $7.50

BABY COACHES
Bloch Pullmans

Were $16.98, now $14.95
Were $20.50, now $17.95
Were $23.50, now $18.95
Were $25.00, now $19.95

CROQUET SETS

Full 8-ball hardwood sets.
Were $1.39, now $1.00
Were $1.69, now $1.29
Were $1.98, now $1.65
Were $2.98, now $2.35

JAP GRASS RUGS

Size 8x10, now $6.50
Size 9x12, now $7.50

FIBRE MATTING

Reg. 30c a yard kind now 20c

The Sale of Bed Outfits

"Please remember that there's furniture for every room in the house in this August sale." "Look for the 'Red Ticket,' it tells the story."

August Furniture Sale.

Woodhull & Martin Co.

August Furniture Sale.

"The Store That Gives You 5 Per Cent. Profit Sharing Coupons." On Your Cash Purchases.

AUTO DRIVEN BY WOMEN RUNS DOWN ITALIAN BOY

An Italian boy, aged about 12 years, was run down by an automobile at Lehigh and Maple avenues, South Plainfield, this afternoon, and his leg was severely injured. The lad was riding a bicycle at the time and was turning a corner when the automobile in which four women were riding, struck him. The boy was picked up and taken to his home. His name could not be learned.

The names of the women in the auto could not be ascertained, although it was reported that the name of the woman driving the car was Mrs. O'Donnell. It is not known where the party came from, but it was believed to be Plainfield.

PERSONAL.

Daniel Runkle, Mrs. Grafflin Cook and Grafflin Cook, Jr., are registered at the Shoreham, Spring Lake, from Plainfield.

William Gowie and family, of Madison avenue, will remove to Youngstown, Ohio, where Mr. Gowie has taken a position with a large manufacturing concern as mechanical engineer. He was formerly employed by the Diehl Manufacturing Company, of Elizabethport, as an expert systematizer.

Mrs. James C. Field, Sr., of New Market, who is at Muhlenberg Hospital under treatment for serious injuries received in a runaway accident, continues to show slight improvement, although she is not out of danger.

Former Councilman Jan van Herwerden, who now lives at Williamstown, South Jersey, is visiting his father, Councilman Cornelius van Herwerden, of South avenue.

Chester Denton, of West Sixth street, who holds a responsible position with the Standard Oil Company, will enjoy his three weeks' vacation at Stormville, N. Y.

Miss Pauline Denton, of West Sixth street, has taken a position as typewriter and stenographer with the General Electric Company, of New York.

Not a home in this city but has its quota of discarded furniture, rugs, stoves perhaps, a wheelbarrow maybe.

A few cents for a Press want ad and some one who needs the very article that lies rotting in your garret will call and pay you for it.

You are better off—new owner is pleased—and the article itself is contributing to the reduction of the high cost of living.

SITUATION BETTER NOW IN MEXICO

Press Censorship But No Delay In Government Messages—Lind Is There.

(By Telegraph to The Daily Press.)

Washington, Aug. 11—Reports received here today indicate that the Mexican government is exercising a rigid censorship over press and other dispatches. No attempt, however, has been made to interfere with messages to the State department, although there appears to be some delay in transmitting them. Officials of the State department said today that they did not expect any further developments in the Mexican situation until after Nelson O'Shaughnessy has delivered the communication borne by President Wilson's special envoy, John Lind, to President Huerta.

President Wilson feels today that the situation in Mexico is less threatening than it was forty-eight hours ago. He is gratified that Mr. Lind's reception was peaceful, upon his arrival, last night. He is very much pleased with support being given him by the Senate Foreign Relations Committee and is optimistic of a peaceful working out of the general situation.

Secretary of the Navy Daniels announced today that acting under the request of the State Department, he would despatch at least one more gunboat to Mexican waters within the next twenty-four hours. Advices from Admiral Fletcher at Vera Cruz saying that the larger American warships cannot enter the Mexican harbors because of their great draught prompted the State Department to request that several smaller warships be sent to Mexico.

—It pays to use Press ads.

CHRISTIAN FIELD.

Rev. Dr. William C. O'Donnell, of this city, formerly pastor of the Monroe Avenue M. E. church, will be the special preacher at the First M. E. church on Sundays, August 17 and 24.

Miss May Clark, a student at Barnard College, is substituting as organist at the First M. E. church, for Clifford A. Braider, during the month of August.

Holy communion was celebrated at Hope Chapel last night when two were received on confession of faith.

POLICE SEEK CLUE TO JAM CONSUMING INTRUDERS

Police Chief Patrick Kiely has ordered a rigid investigation to be made into the series of petty thefts and attempted lootings, in the house of Mr. and Mrs. George B. Disborough, of 119 Crescent avenue. Within the past year the couple have reported about a dozen times to police headquarters that their home has either been entered by thieves, or that an attempt had been made to do so. Mr. Disborough told the police that he retired at 2.30 o'clock Sunday morning and that everything about his abode seemed serene and quiet. Later in the morning he asserted that he found a cellar screen pried loose and that eight cans of preserves had been stolen from his storeroom. Three cans of sweets were devoured by the miscreants, he said, before they left the premises.

Additional mystery was added to the case by the presence of a small bunch of rags on the cellar floor, that were ignited by the intruder or intruders, and allowed to smoulder, filling the basement with smoke. Mr. Disborough told Chief Kiely that he has always been on the alert for burglars since the first attempt was made to enter his house, and asked the chief if he would be acting within his rights to shoot anyone that he found in his home on an illegal mission. He had the law explained to him in this respect. Mr. Disborough also said he has a watch-dog, but that neither he nor the dog heard the activities of the jam-eater. Whether Mr. and Mrs. Disborough are the victims of jokers or whether earnest attempts have been made to relieve them of some of their valuables, are mysteries which the police will endeavor to solve.

Mr. and Mrs. Sigfried H. Arens are at the Breakers Hotel, Spring Lake, for a few weeks.

Special Baby Parade Excursion to Asbury Park, August 27.

For the famous baby parade on above date the New Jersey Central will run a special train leaving Grant Avenue 8:43, Plainfield 8:47, Netherwood 8:50 a. m. Round trip tickets, good only on that train going and returning only, $1.25, children 65c. (Clinton Avenue rate $1.30, leave at 8:40 a. m.).Adv.

8-11 13 15 18 20 22 25

—Fancy plums for canning will be offered to the trade by Neuman Bros. tomorrow. This is choice fruit.—Adv.

Headquarters for

GIBSON'S

RYE

E. C. WESCOTT,
115 East Front Street.

The Time to Protect Against Fire

is before it starts, and the time to guard against theft is now.

By placing your valuables in a Safe Deposit Box of our Fire and Burglar Proof Vault you are Protected against both.

Safe Deposit Boxes for rent
$5.00 and up per year

CITY NATIONAL BANK PLAINFIELD, N.J. ITY

ORGANIZED 1875.

CITY NATIONAL BANK
PLAINFIELD, N. J.

Capital $150,000.00
Surplus and Profits $300,000.00 (all earned)

Deposits $2,800,000.00

4% Interest paid on Savings Accounts.

3% Interest paid on Checking Accounts of $500 and above

Raritan

The funeral services of Miss Catherine Winters, daughter of Thomas Winters, was held Saturday morning from St. Bernard's church, and interment was in St. Bernard's cemetery.

James C. Wyckoff has returned from a visit to Slatington, Pa.

The Bridgewater Township Committee will meet in the rooms here today.

Mr. and Mrs. Charles F. Smith and Mrs. Abram Amerman spent yesterday at Asbury Park and Sea Girt.

Thomas Hickey is spending some time at Asbury Park.

Somerville

Conductor Arthur Sopher, who resides on East High street, has been suffering for some time from a nervous breakdown, and yesterday was removed to Somerset Hospital for treatment.

Mr. and Mrs. John L. Harris, of Jersey City, are spending some time with the former's parents, Mr. and Mrs. William Harris, on Middagh street.

Mrs. D. R. Woodruff and Miss Louise E. Woodruff, of East Orange, are spending a few days in town with relatives.

The members of the Borough Council will meet at the engine house this evening.

Miss Hilda Vosseller, of Bound Brook, has been the guest of Mr. and Mrs. Lloyd Vosseller.

Prosecutor and Mrs. F. A. Pope are spending two weeks fishing at Newboro, Canada.

Mr. and Mrs. William H. Parry are spending two weeks at Charleston Lake, Me.

Miss Helen Koechli, of Plainfield, is spending a few days in town with relatives.

The Rev. Dr. W. S. Cranmer preached at the First Reformed church yesterday morning. He also expects to preach the next two Sundays.

The Rev. J. J. Allen, pastor of the First Baptist church of South Plainfield, preached yesterday morning at the Baptist church here in the absence of the pastor, who is away on a vacation. There was no evening service.

The Rev. John Clarence Miller, of the Woodcliffe Reformed church, preached at the Second Reformed church yesterday, both morning and evening.

The infant child of Mr. and Mrs. Frank W. Pierce died yesterday.

The game between High Bridge and Somerville, scheduled for Saturday afternoon, was cancelled, because of an excursion from that place Saturday.

Bound Brook.

Miss Mabelle Goody, of Phillipsburg, has been spending a week with Mr. and Mrs. George M. Hall, of West Union avenue.

Miss Kate Kronych, of West Second street, is spending a few weeks at Camp Wopowog, Connecticut.

Mr. and Mrs. Henry C. Suydam, of High street, are spending a week at Asbury Park.

Miss Ida Gibb, of Flatbush, has been spending a few days with Miss Hazel Creager, of High street.

Senator and Mrs. William W. Smalley have gone to Loreda Lake, Canada, for three weeks. During there absence their home on High street will be occupied by Mr. and Mrs. Charles W. Cadmus, of Philadelphia.

Bound Brook Camp, No. 67, Woodmen of the World, will meet in America Hall, at 8 o'clock, this evening.

James V. N. Polhemus, rural letter carrier No. 1, from the local postoffice, is having his annual vacation of fifteen days, part of which he and his family are spending at Red Bank.

Miss Sarah Wilson and Miss Verna Mingle have been spending a week at Peak's Island, in Casco Bay, Maine.

Miss Laura Cook, of High street, is spending a few weeks at Eagle's Mere, Pa.

J. Remson Garretson, of the shipping department of the Standard Paint Company, is enjoying two weeks vacation.

Miss Sophia M. Scomidt is spending a few days at Asbury Park.

William Mathews, of High Bridge, spent Sunday with Mr. and Mrs. John B. Mathews, of Cedar street, South Bound Brook.

Miss Mabel Titus, of Benison, Arizona, is visiting Mr. and Mrs. William H. Weart, of Mountain avenue, for some time.

Mrs. Richard T. Cody and daughter Miss Vera, have gone to Windsor, Canada, where they will visit relatives for a month.

'Plains & Fanwood.

Ignoring her mother's warnings against playing around bonfires., 7-years-old Dorothy Leonard, of Mountain avenue, was burned severely on her left hand and arm Saturday, when she stumbled near a pile of burning leaves, her left arm plunging into the flames as she fell to the ground. The fact that the child wore a short sleeved dress probably saved her from severe burns as none of her clothing about her arms became ignited.

Miss Lottie Walker, of New York, was the week-end guest of Mr. and Mrs. Thomas W. Whitenack, of Forest road.

At the morning service in the Baptist church, yesterday, Rev. C. E. Tomlinson delivered an interesting discourse on "Modern Christianity."

Mrs. Lewis Codington, of Park avenue, is entertaining her granddaughter, Miss Jennie Kelloway, of Plainfield.

Miss Rose Thomae, of the borough, has returned home ofter visiting her cousin, Miss Mary Thomae, of Bound Brook.

Miss May Jamison is spending the summer at Rockaway.

Mrs. Harry Robinson has returned to her home in New York after visiting at the home of Mrs. Ernest Keib, of the borough.

Mr. and Mrs. John Cottell and daughter, Miss Elizabeth, of North avenue, have returned from a two weeks' stay at the seashore.

Mr. and Mrs. William Terry, of Terrill road, have returned from a two weeks' sojourn at Atlantic City.

Miss Ethelyn Walker has returned from a week's stay at Summit, where she was the guest of her aunt, Mrs. William Dean.

Mr. and Mrs. John Peterson, of Park avenue, have been entertaining Mrs. Anthony Brady, of Newark, for the past ten days.

R. S. Williams, of Plainfield, has completed the construction of five culverts across South avenue and three across Terrill road.

H. C. Lockwood has sold a bungalow on North avenue facing Farley avenue to a party from New York, who will move in the latter part of the week.

The Public Service Corporation has just finished installing electricity along King street.

Mrs. Harold Orr has returned to her home in Brooklyn after visiting her parents, Mr. and Mrs. Jacob Shackleton, of Park avenue.

The Italians in this vicinity are beginning to make preparations for their annual Labor Day celebration. Thorpe's Field will be used for the occasion. The grounds will be appropriately decorated and an Italian band will furnish music. Athletic contests will be held during the day and a large fireworks display will be held in the evening.

Warrenville.

The Mt. Bethel Fire Company held an ice cream festival at Fairview Hall on Thursday evening. It proved a big success financially. The hall was decorated with flags, bunting and other decorations. The tables were in charge of the following: Ice cream, Mr. Ziglio, Sidney Woods, Chas. Whittman, assisted by the Misses Grace Crosby, Bertha Woods, Ida May Cooper and Lubiss Guth; peanuts and fruit table, I. V. Adams; cigars and cones, George Irving; games and amusements, G. W. Howe, A. E. Bintz and J. N. Brockaway. One of the features of the evening occurred while the games were at their height. The fire alarm sounded; a special house having been put up for the occasion on Prof. Arrowsmith's property. Charles Gregory attaching his team to the chemical engine, with Chief Howe and several members upon it, proceeded through the village at top speed to the fire, and a demonstration was given as to the efficiency of the new engine.

The Mt. Bethel Church Sunday-school picnic will be held at Washington Rock, August 13. What is hoped will be an enjoyable outing is being arranged for the children.

Claude Harrison, of North Plainfield, is spending his week's vacation with his parents, Mr. and Mrs. Benjamin Harrison, of Coontown.

Andrew Haye, of Mt. Bethel, has sold the farm of David E. Coon, of South Stirling, to Thomas P. McCarthy, of New York city. Mr. Haye is the local manager of the A. E. Stout farm agency.

Emma, the two-weeks-old daughter of Mr. and Mrs. Jacob Lang, of Mt. Bethel, was buried in the Mt. Bethel cemetery on Friday afternoon. The funeral was held at her late home at two o'clock in the afternoon.

Miss Viola Hansen, of Mountain Boulevard, has returned home after a two weeks' vacation with friends in Newark.

Joe Downs, of Brooklyn, has returned home after a brief visit with Mrs. Grace Crosby, of Mt. Bethel.

Minard Smith, of Mt. Bethel, has purchased a handsome new runabout.

Dunellen & Vicinity

Mr. and Mrs. John H. L. Peters, of Dunellen, left yesterday for Atlantic City, where they will stay for several weeks.

Mrs. Thomas Burroughs, of Keyport, was the week-end guest of Mr. and Mrs. Eugene Smalley.

Mrs. Ernest L. Field is spending the month of August in Sullivan county, N. Y.

Mrs. L. Parker and her mother, Mrs. Denton, of Second street, are staying at Ocean Grove.

Mrs. Henry S. Garretson and daughter, Miss Luther Garretson, have returned from Peak's Island, Me., where they have been staying since the early part of July.

Mr. and Mrs. Robert Craig, went to Lake Hopatcong, yesterday, where they were the guests of Mrs. Floyd Woodhull, at the latter's summer home on Halsey Island.

Charles Clark, the janitor for the local public schools, has been making many minor repairs and improvements in the buildings, in preparation for the opening of the institution for the fall term.

Mr. and Mrs. George W. Churchill are entertaining Miss Nancy Thomas and her brother, Lewis Thomas, both of Brooklyn. The latter recently returned from the Philippine Islands, where he is employed.

Mrs. John W. Moynihan, accompanied by her daughter, Miss Katherine Moynihan, is at White Mountains, N. H., where she will spend the balance of the summer.

Mrs. Francis Harrison is visiting friends in New York city.

Mrs. William P. Deering is spending her vacation at Riverdale, Mass. Mr. Deering will join her the latter part of the month.

Joseph Morgan, of Brooklyn, spent Sunday here looking after some property interests.

Irving Fenner, of Dover, is spending his vacation here with relatives.

South Plainfield.

Mrs. N. B. Snyder entertained relatives from Phillipsburg over Sunday.

Mrs. James Sharp and granddaughter, Miss Angeline Cruikshank, have returned home after visiting relatives in Easton, Pa.

Mr. and Mrs. W. Rollen, of Lehigh avenue, entertained relatives from Jersey City over Sunday.

Miss Nora McDonough, who has been spending a week with her aunt, Mrs. William Hamilton, has returned to her home in Plainfield.

Mrs. John Kaine has returned home after visiting relatives in Plainfield.

Miss Lillian Hogan has returned to the Mountainside hospital in Montclair where she is a pupil nurse.

Mr. and Mrs. Louis Wenzel, of Church street, spent the latter part of the week with Mr. Wenzel's parents, Mr. and Mrs. John Wenzel, of South River.

Miss Florence Wilhelm has returned to her home in Easton, Pa., after spending a few weeks with her aunt, Mrs. M. Shrope.

Miss Laura Shrope is spending a few weeks with relatives in Easton, Pa.

John Maher, formerly of this village, but now of New York, visited friends here Saturday.

Mrs. John McGuire has returned home after visiting relatives in Metuchen.

James Galligan, of New York, spent Sunday with his family here.

PERSONAL.

The visit of Governor Fielder to his mother, who is spending the summer at the Everett House at Sparta, was recorded in the newspapers last Friday. The hotel is conducted by George H. Beiser, who resides on Prospect avenue, in this city, during the winter months.

Orton G. Dale, of East Sixth street, secured third place in an exciting sneak box race held by the Bay Head Yacht Club on Saturday. The Dales have one of the most pleasantly located cottages on a point overlooking Barnegat Bay, at that resort.

Among the Plainfielders sojourning at Point Pleasant are Mr. and Mrs. G Story Rowland, Mr. and Mrs. Frank Osborne, Miss Edna Wildey and Manager Harry S. Sanderson, of the Plainfield Theatre.

Mr. and Mrs. Peter B. Hodge, of Plainfield avenue, left this morning for Asbury Park, where they will spend their vacation.

Clifford Cole, of Schreiner's phramacy, is spending two weeks at Asbury Park.

Mr. and Mrs. William McD. Coriell, of West Fourth street, are sojourning at Asbury Park for two weeks.

George E. Firstbrook, of Newark, spent the week-end visiting his mother, Mrs. M. E. Firstbrook, of East Second street.

John LeMatty, superintendent of the Rescue Mission, left this morning for Northfield, Mass., where a conference of Christian workers is being held.

John A. Gaffney, of Sandford avenue, began his vacation of two weeks today.

Miss Grace Clark, of Grandview avenue, is enjoying her two weeks' vacation in the country.

Ernest A. Millard, clerk at the local postoffice, is enjoying a fifteen days' vacation.

Letter-carrier George Apgar has been spending a part of his seventeen days' vacation at Sea Girt in camp with Co. K.

Fred Miller, clerk at the local postoffice, will begin his annual vacation on Monday, August 18.

Mr. and Mrs. B. C. Kenyon and Mrs. Shotwell, mother of Mrs. Kenyon, and her granddaughter, Miss Marguerite Shotwell, of Grant avenue, left Saturday in Mr. Kenyon's new touring car for a trip through New York State and the New England States.

—'Phone 1300 when you want employment.

FREDERICK R. COUDERT.

Retained by Government to Probe the Hard Coal Trust.

Frederick R. Coudert of New York has been retained as special assistant attorney general to take charge of the investigation of the alleged hard coal trust.

TWO BROTHERS SLAIN; WOMAN ALSO IS SHOT

Band of Four Lay In Wait For Victims.

Newark, N. J., Aug. 11.—Two brothers, Caspar and Joseph Provinzano, were murdered while on their way home from work. They were killed by four men almost within sight of their home at 43 Monroe street.

One of the shots hit Mrs. Elizabeth Richards, who was passing by. She was taken to the hospital seriously wounded. Salvatore Provinzano, who was with brothers who were killed, fell in a faint at the first shot and escaped being hurt. He is in the hospital now, suffering from hysteria.

The police have made no arrests in the case, though it is understood they know who the murderers are. They are supposed to be four Italians who were discharged last week by one of the Provinzanos, who is the foreman of a gang of coal passers on a Coney Island boat. There was trouble in the stokehold and the four were discharged following an outbreak. They went away vowing vengeance, it is said.

It is thought that they followed the brothers after their night's work and shot them down in the quiet street in which they live. They made their escape before the police were called.

Caspar Provinzano died on the way to the hospital from his wounds and his brother died three hours later.

NEWPORT HEARS DR. SHIPMAN

New York Pastor Preaches on Unhappiness of the Rich.

Newport, R. I., Aug. 11.—The unhappiness of the rich and the successful was the theme of the sermon preached at Trinity church by the Rev. Herbert Shipman, rector of the Church of Heavenly Rest of New York, who with Mrs. Shipman are occupying the Gilbert cottage on Bellevue avenue this summer. In the large congregation there were many of the summer residents, who are regular attendants at this church.

"We live in a restless and unsatisfied age," said Dr. Shipman. "We are a pathetic sight of unhappiness and disappointment. There is, no doubt, misery and suffering in the slums. I do not now refer to that, but to the pathos of the unhappiness of the rich and the successful; not of the bread line, but of the automobile line. Men who have everything money can buy, everything the world can give are still yearning with unexpressible longing for what they have lost or have missed."

POWELL HEAD OF HOBART.

Will Leave New York University For Geneva Presidency.

Geneva, N. Y., Aug. 11.—The Rev. Lyman P. Powell, head of the department of business ethics, New York university, accepted a call to be president of Hobart college. Mr. Powell was elected unanimously to fill the vacancy occasioned by the resignation a year ago of the Rev. Langdon C. Stewardson.

Mr. Powell was notified of his election by a telegram sent to his summer home at North Dana, Mass., and he wired his acceptance. It is expected that the Rev. Mr. Powell will enter upon his new duties at the opening of the college on Sept. 15.

President Nominates Three.

Washington, Aug. 11.—The president sent to the senate the nomination of William P. Cresson of Nevada to be secretary of legation at Quito, Ecuador; James J. Walsh to be collector of internal revenue for the district of Connecticut; Joseph L. Murray to be special examiner of drugs, medicines and chemicals in the district of Philadelphia.

—Advertise in the Daily Press.

—The store that can always present economy-chances to the householder can always make its advertising IMMEDIATELY RESULTFUL!

DO YOU READ ADVERTISEMENTS?

Do you?

The question is one of exceptional importance.

It has so many intensely interesting angles.

Advertisements themselves constitute a class of literature that daily commands world-wide attention.

Think of the number of daily newspapers there are in North America.

Think of the dollars spent daily in advertising.

Think of the enterprises that are behind the advertising in the daily papers; the millions of dollars invested; the countless number of employes; the enormous number of shoppers—more than 10,000,000 each day!

Would all this exist if advertising were not an element of colossal power?

Take THE PRESS for instance.

Look at the advertisements.

Note the daily message to an appreciative public.

Observe how the advertisers aim to obtain your patronage.

Reflect what must stand behind good advertising.

Integrity of character; good store service; stocks of merit; stocks comprehensive enough to meet a varied daily public demand. Proper and effective stock displays.

These are the spokes in a gigantic commercial wheel.

So when you read the advertisements in THE PRESS give this subject some thought, and you will have a better appreciation of the power and purpose of advertising.

SHERIFF'S SALE—In Chancery of New Jersey. Between Fidelity Trust Company, complainant, and Josephine Marshall, et al, defendants. Fi. fa. for sale of mortgaged premises.

By virtue of the above stated writ of fieri facias to me directed I shall expose for sale by public vendue, at the sheriff's office in the Courthouse, in the city of Elizabeth, N. J., on

WEDNESDAY, THE TWENTIETH DAY OF AUGUST, A. D. 1913,

at two o'clock in the afternoon of said day, all that certain tract or parcel of land and premises, situate, lying and being in the city of Plainfield, in the county of Union and State of New Jersey:

Beginning at the southeasterly line of West Sixth street at a point therein distant northeasterly three hundred feet from the northeasterly line of Monroe avenue; from thence running northeasterly along the said line of West Sixth street fifty feet; thence southeasterly and parallel with Monroe avenue one hundred and eighty-nine feet and eighty-five one-hundredths of a foot to the northwesterly line of a private driveway; thence along the said driveway southwesterly fifty feet; and thence northwesterly and parallel with Monroe avenue one hundred and eighty-nine feet and eighty-five one-hundredths of a foot to the said line of West Sixth street and the place of beginning.

Being lot number seven, in block number eight on a map entitled, "Map of building lots for sale by the Plainfield Real Estate Company, city of Plainfield, N. J.," surveyed October, 1895, by F. A. Dunham, C. E. Being the same premises which were conveyed to the said Jarvis H. Knapp by deed from the Plainfield Real Estate Company, dated June 11, 1896.

WILLIAM H. WRIGHT, Sheriff.
FRANCIS LAFFERTY, Sol'r.
7 28 4m EDJ&DP Fees, $14.28

RELIABLE MEN WANTED

Public Service Railway can use a limited number of motormen and conductors to take care of increasing business. Steady work and good pay to the right men.

The company pays sick benefits, life insurance and pensions to its employes, bearing all the expense itself.

Apply No. 127 Albany street, New Brunswick, Fridays 2:30 to 4 p. m., or Waiting Room, Watchung avenue and Fourth street, Plainfield, Fridays from 9 to 10 a. m.

m w f tf

TRY A PRESS WANT AD.

NEUMAN BROS.

GROCERIES—We invite you to try our groceries and be convinced that we handle only the best.

FRUIT—Some home grown, some are from California and Florida and some imported. Delightful in flavor and condition.

VEGETABLES—All that the gardens afford. Fresh every day.

BUTTER—Just a taste, and you will be our customer.

TEA AND COFFEE—The right kind for iced drinks.

NEUMAN BROS.

GROCERS

Watchung Ave. and Fifth St. Telephone 760

Efficient and Rapid Delivery Service to All Parts of the City

Mono Storage

SAFE, SOUND, SECURE

A Building of Concrete and Steel

WAREHOUSE

North Avenue

OPP. FREIGHT HOUSE

125 East Front Street

HAND'S EXPRESS CO.

OLD RELIABLE

STORAGE

All Rooms Separate, Light and Dry

Furniture Packed and Shipped

Office 69 Somerset St. 'Phone 541

AUCTIONEERS.

MURRAY'S

Storage Warerooms

At 326 to 332 West Front Street, near Grove Street. The oldest storage in the city, formerly the Plainfield Storage Co. Over 40 separate rooms, dry and airy, large and small, at very moderate prices. Many years' experience in handling, buying, selling, packing and appraising goods.

ROBERT MURRAY, Auctioneer. 'Phone 666.

ORGANIZED 1864

THE FIRST NATIONAL BANK OF PLAINFIELD.

A COMMERCIAL BANK WITH SAVINGS and SAFE DEPOSIT DEPARTMENTS.

FOUR PER CENT. INTEREST PAID ON SAVINGS ACCOUNTS.

The Leading Auctioneers

W. A. SCHORB & CO.

Also Dealers in Second Hand Furniture—Bought and Sold.

120 Madison Av., Jackson Blg

Telephone 1707-W.

ALL SEASONABLE PLANTS AND CUT FLOWERS

FLORAL DESIGN WORK A SPECIALTY.

STANLEY

159 EAST FRONT STREET.

Store 'Phone 928.

AWNINGS AND WINDOW SHADES

For residences, stores and office buildings.

CARPENTER SPRING SHADE AWNING

exclusively installed by us; this is the most simple, durable and artistic of awnings; raised and lowered from within.

HENRY J. SIEBERT & CO.

1147 East Jersey St., ELIZABETH, N. J.

(Phone 852 Elizabeth).

ON YOUR WAY

to the station stop and see Alex. Stills, the Barber, who has opened an up-to-date shop on Depot Park, near Eastbound Station. Special attention to children. 'Phone 825-J.

GOING AWAY?

You will want the Daily Press to go with you. Let the paper be a daily visitor at your hotel, boarding-house or camp for the summer. You will be lonesome without the news from home. Address will be changed as often as desired.

By mail 10 cents a week. Send the money or two-cent stamps for the time you wish the Daily Press mailed.

Be sure and say in giving your order whether you wish the Daily Press continued at your home while you are away.

L. Moraller & Son

WATCHMAKERS and JEWELERS.

WATCHES, CLOCKS and JEWELRY

Fine Watch and Clock Repairing a Specialty.

219 Park Ave. Plainfield, N. J.

—All sorts of household servants watch the classified columns of the Press when seeking positions.

RANDOLPH SIGNED BY THE YANKEES

Local Twirler Will Report at the Polo Grounds For a Trial September 9.

Cliff Randolph, Plainfield's product of 1913 pitching battles, has at last adjusted matters with Frank Farrell, of the New York American League Club, and the curly headed hillock performer will report to Frank Chance at the Polo Grounds at the Polo Grounds September 9. Cliff holds a responsible position in this city and because of this fact he was undecided as to whether he would take a tryout with the Yanks. This matter has been arranged agreeably to both parties, however, by Farrell's concession agreeing to let the Plainfielder show what he can do while on his vacation in September.

Randolph will go to ew York on September 9 and it is probable that he will work against some of the western teams that appear at the New York field during the two weeks he is there. During this time Cliff expects to find out whether Farrell will really keep him or send him back to the minors. The New York manager has agreed to release him unconditionally in the event that he does not make good with the Yanks and he will return immediately to this city and resume his work here.

RANDOLPH QUITS PLAINFIELD NINE

Star Moundsman Twirled For the New York Suburbans

... Saturday Afternoon. ...

A big offer of salary, said to be thirty dollars per game, win or lose, caused Cliff Randolph to shift the scene of his twirling performances from Plainfield to New York, Saturday afternoon, and the big fellow was also absent from the Pets' lineup in Brunswick yesterday afternoon. Randolph has signed with the New York Suburbans but it is not definitely known how long his contract calls for or whether or not he will adorn the local lots again this season.

Frank Farrell, owner of the New York Yankees, was dickering for the local boys' services but the Plainfielder's demands were so exacting that the matter was finally dropped and it is a safe bet that Randolph will be a local product and will heave local pellets for some time to come. His absence, if it becomes permanent, will considerably weaken the Plainfield outfit and his twirling powers are needed just at this time when the Central New Jersey League fight is waxing hot. George Ortlieb is doing some good work but he is not as steady and the players do not have the same faith in him as they do in Randolph. Without the big pitcher on the mound against Somerville next Saturday afternoon the Plainfield team's chances of tying the Somervillians for the pennant look exceedingly dubious.

SIX INNINGS ENOUGH TO WIN FOR THE ATHLETICS

Another walloping was annexed by the Athletics on Parker Field Saturday when that aggregation took the Parker A. C. contingent into camp on the heaviest end of a 17 to 8 count. Six innings was long enough to prove the Athletics the masters of the situation and at the end of that time the winners had their opponents yelling for help.

The run getting was the direct result of heavy clouting, the winners making a total of fourteen bingles in the curtailed engagement. But four bingles were allowed by Mann while the two teams contributed a total of thirteen miscues during the six rounds.

The score:

ATHLETICS.

	R.	H.	PO.	A.	E.
Orrock, ss	1	2	0	3	2
Canter, 1b	3	1	7	1	0
Pennoyer, c	3	3	6	0	1
Rosenson, ss	2	1	1	3	1
Kane, cf	1	0	1	0	0
I. Kunzman, lf	1	3	2	0	1
Sachar, lf	0	0	0	0	0
A. Porter, 3b	1	1	1	1	1
Mann, p	3	1	0	3	0
Mutnick, rf	1	1	0	0	0
H. Kunzman, rf	1	1	0	1	0
Rosenthal, rf	0	0	0	0	0
	17	14	18	12	6

PARKER A. C.

	R.	H.	PO.	A.	E.
Schneider, 3b-p	1	0	1	3	1
Brennan, lf	0	0	0	0	0
J. Porter, 1b	1	0	6	0	1
Pollock, 1b	0	0	2	0	0
Clarke, p-3b	0	0	1	1	0
Gullberg, ss-p	1	0	3	2	0
Swivel, lf	0	0	0	1	0
Gleason, lf-c	1	1	0	0	0
Kline, c	0	0	1	0	0
Schmeyer, c	0	0	0	1	3
Blanchard, ss	0	1	0	1	0
Henderson, ss-p	1	0	0	1	0
Dorry, 2b-lf	2	0	4	0	2
Powelson, rf	1	1	0	0	0
Halliwell, cf	0	1	0	0	0
	8	4	18	10	7

Score by innings:

Athletics	4 5 1 0 4 3	17
Parker A. C.	0 0 0 3 5 0	8

Two base hits, Halliwell, Kunzman, Orrock, Pennoyer; three base hits, Mutnick, Rosenson; bases on balls, off Clarke 1, Schneider 1, Gullberg 2, Henderson 1, Mann 4; strike outs, by Mann 5, Henderson 1; hits, off Clarke 9 in 4 innings, Schneider 2 in 1 inning, off Gullberg 0 in 1 inning, off Hnderson 3 in 1 inning; hit by pitcher, by Mann (Schneider); time of game, 1:50.

RALLIED IN LAST INNINGS BUT LOST

Spicer Team Scored Six Runs In the Final Three Trips to the Plate.

Playing a consistent game in the last three rounds, the Spicer baseball team, cellar occupants in the City Baseball League, came dangerously near winning their second contest of the season, Saturday afternoon, at the hands of the Dixie Giants, but after the Spicer team had tied the score with two counters in the ninth, the colored ballists came back with the winning tally in their half of the final session.

Fourteen fielding errors contributed by both teams, gave the opposition numerous opportunities to score runs and they made good use of their chances in the rounds where the fielding became ragged. Six runs in the third inning apparently sewed up the game for the ebony ball nine, but the Spicer sluggers clouted the pill for hits that resulted in a total of six runs in the final trio of stanzas, two counters being pushed across in each of the last three sessions.

The score.

SPICER.

	AB.	R.	H.	E.
B. Rosenson, rf.	4	1	1	0
H. Rosenson, 2b.	4	2	0	2
Savage, cf.	5	1	2	0
O'Loughlin, ss.	4	2	1	0
Montross, p.	5	1	3	1
Compton, c.	5	0	1	1
Hewitt, 1b.	5	0	1	0
Burns, 3b.	4	1	1	2
Sminck, lf.	3	1	1	0
	39	9	11	6

DIXIE GIANTS.

	AB.	R.	H.	E.
Williams, lf.	5	1	0	0
McClain, 2b.	4	1	0	1
Borden, ss.	5	3	2	1
Brown, 1b.	5	1	2	2
Simmons, 2b.	4	0	3	4
Kline, p.	4	0	0	0
Andrews, rf.	4	0	0	0
McCrea, rf.	1	0	0	0
Garner, c.	4	2	1	0
Maiden, cf.	3	2	1	0
	39	10	9	8

Score by innings:

Spicer	0 1 1 0 1 0 2 2 2	9
Dixie Giants	1 0 6 1 0 1 0 0 1	10

Summary—First base on errors Spicer 5, Dixie 7; left on bases, Spicer 5, Dixie 2; two-base hits, Montross Rosenson, Borden, Brown; struck out, by Montross 9, by Kline 5; hit by pitched ball, by Kline (Sminck); time of game 2 hours; umpires, Warrick and Smith.

BERNARDSVILLE BEATEN BY SENSATIONAL FIELDING

In a hotly contested game to decide the championship of the upper Passaic Valley, the New Providence A. A. won the third and deciding contest from the Bernardsville B. B. C., Saturday afternoon by a count of 4 to 2.

Whelan, who was in the box for the wnners, pitched fine ball and allowed but five scattered bingles. Mills made a sensational catch in the eighth of a line drive by Dixon with the bases full, which resulted in a double play and prevented Bernardsville from scoring the run which would have sewed up the game. Ahearne performed the same feat in the ninth by pulling in a liner from the bat with two men on and one out, touching the second sack.

The score:

NEW PROVIDENCE.

	R.	H.	PO.	A.	E.
Pengitore, cf.	1	0	1	0	0
Cribbins, lf.	0	0	1	0	0
Mills, 3b.	0	1	2	3	1
Williamson, c.	0	0	8	0	0
Parcells, 1b.	1	1	7	0	0
Deisler, ss.	0	0	1	1	1
McGrath, rf.	1	1	0	0	0
Ahearn, 2b.	1	2	6	3	0
Whelan, p.	0	1	1	4	0
	4	6	27	11	2

BERNARDSVILLE.

	R.	H.	PO.	A.	E.
Duval, rf.	1	1	0	1	0
Washburn, ss.	0	0	2	3	0
Dixon, 1b.	0	0	8	0	0
Howlett, 3b.	1	2	0	3	1
McGuire, c.	0	1	11	2	0
Muhlfield, lf.	0	0	0	0	0
Dolan, p.	0	0	2	1	0
Fisher, 2b.	0	0	2	2	2
Magee, cf	0	0	2	0	0
C. Muhlfield, cf.	0	1	0	0	0
	2	5	27	12	3

Score by innings:

New Providence	0 0 1 2 0 0 0 1 0	4
Bernardsville	2 0 0 0 0 0 0 0 0	2

Summary—Two-base hit, Howlett; struck out, by Whelan 8, by Dolan 9; bases on balls, off Whelan 2, off Dolan 6; sacrifice hits, Duval, Muhlfield, Mills; stolen bases, Williamson; hit by pitcher, Pengitore, Deisler; umpires, Molitor and Wheeler.

-CLASSIFIED ADVERTISEMENTS-

COPY RECEIVED UNTIL 1:30 P. M. DAILY

One cent a Word for first insertion, one-half a cent a word for each subsequent insertion of the same advertisement for less than one month. Fifty cents a line, (six words) for one month. DOUBLE CHARGE FOR CAPITALS. NO ADVERTISEMENT RECEIVED FOR LESS THAN 10 CENTS.

The Plainfield Daily Press cannot give information regarding advertisements for which answers are to be sent care of the Press. Persons replying to office addresses must mail or leave written answers as stated in advertisement.

YESTERDAY'S WEATHER.

Maximum temperature	96
Minimum temperature	72
Mean temperature	84
Normal temperature	76
Precipitation	0.66
8 a. m. temperature	80
8 p. m. temperature	72

SATURDAY'S WEATHER.

Maximum temperature	90
Minimum temperature	66
Mean temperature	78
Normal temperature	74
8 a. m. temperature	72
8 p. m. temperature	72

—Every day is "Election Day" with the shoppers of this city. Every day some store receives a vote of confidence, presaging continued support, from the housewives. The store whose ads present the widest variety of opportunity news is "elected," always. For such a store brings ACTUAL RELIEF to the people from the oppression of high prices—not, as is often true in politics, mere promises of relief!

REMOVAL NOTICE

Starck's

Second-hand Furniture, Antique Book and Musical Instrument Store has removed from 39 Somerset street to 403 WATCHUNG AVENUE, between Fourth and Fifth Street.

JAMES M. PETTIT

Funeral Director

77 Chatham Street, Plainfield, N. J

'Phone 1003-W.

Metuchen, N. J., 'Phone 149.

New York Office—48 Great Jones Street. 'Phone 3346-Spring.

OFFICES ALWAYS OPEN

T. A. MOORE

UNDERTAKER

612 E Sixth St.

Tel. 741-R

Established 1872.

P. CASEY & SON,

UNDERTAKERS AND EMBALMERS

Office 116 Park Avenue, Tel. 884-W. Res. 417 W. 3d St., Tel. 584-W. Office open day and night. N. Y. office 10 E. 23d St. Tel. 2094-Gramercy.

A. M. RUNYON & SON,

UNDERTAKERS

402 Park Avenue. Telephone No. 40. Office open day and night. Office of Hillside Cemetery. New York office—50 Great Jones St. Tel. call 3345-Spring. New York Embalmers License—1220. New York Registered Licensed Undertaker No. 315.

JAS. J. CHAS. A.

J. J. & C. A. HIGGINS

FUNERAL PARLORS

Park Ave., Cor. Fourth St. Tel. 1753-J. Our Booklet Entitled "A Modern Mortuary Establishment" Sent Upon Request.

L. L. MANNING & SON,

STEAM GRANITE WORKS

Corner Central Ave. and West Front St. Opposite First Baptist Church.

DIED.

BULL—On August 10, 1913, Frances M., wife of Charles P. Bull. Funeral services and interment private.

HELP WANTED—MALE.

WANTED—A young man in butcher business. Inquire A. A. Keenan.

MAIL carriers wanted, $65 to $100 per month; Plainfield examinations coming. Specimen questions free. Franklin Institute, Dept. 23-F, Rochester, N. Y. 7 18 2 mo

ROOMS AND BOARD.

TO LET—Attractive rooms, with board. Mrs. L. R. Williams, 137 Crescent avenue. 2 24 tf

FURNISHED or unfurnished rooms to let. Titsworth, Babcock building. 8 9 2

TO LET—Second floor room, with superior board. Mrs. Berrian, 602 Madison avenue. 8 6 tf

REAL ESATE AGENTS.

REAL ESTATE for sale, rent and exchange. Insurance in strong companies at lowest rates; money loaned on real estate. Thickstun & Enmons, 197 North avenue.

WANTED TO RENT.

WANTED—Small furnished house with two baths, to rent from October 1st to June 1st. T. R. Van Boskerck, 1035 Hillside avenue. 8 2 tf

MISCELLANEOUS.

WANTED—Rent or buy, 6-room house; can give $100 down, pay rest as rent or rent house about $12 or $14 month. Address J. G., care Daily Press.

1,000 BY CHRISTMAS—First Baptist Bible school invites to membership everybody not elsewhere enrolled. 3 18 tf

CASH paid for old feather beds. Address W. Hansen, General Delivery, city. 7 25 1mo

HORSE for hire; also horse and road wagon. 40 Pearl street. 7 30 6 eod

MY car and services to hire; special trips to Duke's Park; rates reasonable. Tel. 740-M. 7 25 1mo

H. H. BUTLER, D. V. S.—Pet animals a specialty. OFFICE AT WM. T. CAMPBELL'S, 108 Somerset street, 'Phone 230. Hospital for dogs. (Cut out for reference.) 1 8 tf

REAL ESTATE FOR SALE.

FOR SALE—House, 8 rooms, bath, large reception hall, in good condition; convenient to station, schools, churches; price to suit purchaser. Address Fairview, care Daily Press. 2 27 tf

FOR SALE—Reasonable, house 8 rooms and bath in good condition. Apply 334 East Fifth St. 7 28 tf

FOR SALE—At Dunellen, seven acres of land for development, within five minutes of station. J. T. Vail, North avenue, city. 7 24 tf

FOR SALE—Good house for colored people; 6 room house, part improvements: right in town. See Mr. Vanderhoef, at Woodhull & Martin Co. 6 26 tf

EMPLOYMENT AGENCIES.

MURRAY'S Employment Registry Office, for reliable help; good references and faithful service commands good positions for all nationalities which we always endeavor to supply. 326 West Front street, near Grove; 'Phone 666. tf

EMPLOYMENT Agency, reliable help. Mrs. Northen, 218 East Front street; 'Phone 630-J. 8 6 1mo

EMPLOYMENT Agency, Mrs. Keller, 22 Somerset place, the oldest and most reliable (all nationalties). 'Phone 1724. 7 1 tf

F. J. SKINNER, employment agency, 146 Central Ave.; 'Phone 1953. First-class help and first-class places furnished. 11 9 tf

FOR SALE.

FOR SALE—Barn, in good condition; terms reasonable. 518 Watchung avenue. 8 8 6

FOR SALE—Six stacks of hay. Can be seen at ex-Mayor Wilson's place on Greenbrook road. Apply Wm. C. Burke, 671 West Fourth street; 'Phone 508-R. 8 7 tf

FOR SALE—Two ladies' suits, size 44, blue and one gray; also rug 9x12. Tel. 1828-W. 8 9 3

FOR SALE—Coarse gravel and building sand; also clay for tennis court. William C. Burke, furniture mover, 671 West Fourth street; 'Phone 508-R. 8 4 tf

HORSE for sale, for family or business. 1020 Arlington avenue. 8 9 3

WHITE Peking ducks for sale or exchange for chickens. 316 Prescott place, Plainfield. 8 9 3

FOR SALE—Fresh cows and springers. J. R. Manning, R. F. D. No. 2, 'Phone 1082-R-I, New Brunswick, N. J. 8 1 12

MONEY TO LOAN.

MONEY to loan on first mortgage. Lewis A. Clement, lawyer, Babcock building. 8 11 6

MONEY TO LOAN on bond and mortgage. Mulford, opposite depot. 12 28 t

MONEY TO LOAN on bond and mortgage. J. T. Vail. 5 9 tf

$25,000 TO LOAN at 5 per cent. in sums to suit, on good mortgages. Elston M. French, 171 North avenue. 19 tf

HELP WANTED—MALE AND FEMALE.

WANTED—A couple, woman must be good cook, man useful. Write J. H. J., Hazlet, N. J. 7 10 tf

SITUATIONS WANTED—FEMALE.

POLISH woman wants to take washing home; references. 729 South Second street. 2 28 tf

GERMAN woman wants work by the day. A. T., care Press. 8 9 3

FOR RENT.

TO LET—One six-room house, with all modern improvements, Second street, between Church and Washington streets. Apply W. R. VanDerveer, superintendent, 231 East Second street, corner Church. 5 29 tf

TO LET—4 rooms, central; $12. John Manley, 321 Park avenue. 8 2 tf

TO LET—Apartment, with all improvements. Inquire 409 East Sixth street. 8 11 6

TO LET—6 room house and city water at 1516 Willover street; $10 per month. Inquire 43 Mountain avenue. 8 5 6

FOR RENT—8-room house, all improvements; 25 South avenue, Cranford. Apply to Dr. C. D. Mandeville, 565 Broad street, Newark, N. J. 8 7 1mo

FOR RENT—Five rooms, improvements; barn if wanted; first floor; rent 16 dollars. 117 Washington street. 8 7 6

FOR RENT—8-room house, new plumbing; 5-room house and 3-room flat. Apply Mrs. Kenyon, 134 Crescent avenue; 'Phone 805. 8 7 tf

HOUSE to let, 1042 Sherman avenue, all improvements; $16 per month. C. L. Force, 43 Mountain avenue. 8 5 6

FIVE-ROOM flat to let, 704 Webster place; part improvements. Apply 770 Woodland avenue. 7 29 tf

SIX-ROOM house to let; improvements; 30 Pearl street. Inquire 15 Watchung avenue. 8 9 6

TO LET—124 Madison avenue, large store, light and airy; steam heat. Inquire Fred Endress or janitor. 5 29 tf

FOR RENT—Desk room. Enquire 116 North avenue. 5 31 tf

HOUSES $12 to $50; flats, $10 to $30; stores $7 upwards. D. McInness, West Third street, Tel. 1194-W. 6 30 tf

THREE furnished rooms, suitable for married couple; light housekeeping if desired, near Crescent avenue. Address Private, care Press. 8 9 6

TO LET—Six room apartment with improvements. Inquire 15 Craig place. 7 24 tf

TO LET—Flat, all improvements, janitor's service, corner Front street and Madison avenue. Inquire Fred Endress or janitor. 5 29 tf

FOR RENT—Double house, 8 rooms each side; city water and gas; $12. M. F. Gano, North avenue. 6 7 tf

FLATS to let; $10 per month; 40 Harmony street. Inquire 40 Somerset street. 3 29 tf

FIVE rooms to let; all improvements. Inquire 306 East Front St. 5 9 tf

TO LET—Two corner flats, private entrance and bath; steam heat. Apply Neuman Bros. 12 4 tf

TO LET—Flat, 7 rooms; $14. Inquire, "The Paris," 140-144 West Front street. 4 10 tf

TO LET—Up-to-date flats, Jackson building. Inquire Janitor. 10 29 tf

NEW apartments to rent; all improvements. Apply 416 East Fifth street. 3 15 tf

TO LET—Handsome apartments; all improvements; central location; moderate rent. Inquire of P. C. Thomsen, 306 East Front street. 2 21 tf

TO LET—Half double house, seven rooms; improvements; centrally located. Neuman Bros. 2 3 tf

FINE large store to let, 38 and 40 Somerset street, now occupied by Standard Automobile and Tire Co. L. M. French. 1 20 tf

MOVING PICTURE OR STEREOPTICON SHEET FOR RENT; big enough for the largest hall. Apply Daily Press office. tf

LOST AND FOUND.

LOST—From automobile on Watchung avenue, Sunday afternoon, between Fourth and Sixth streets, tan color raincoat. Reward, 602 Crescent avenue, corner Sixth street.

LOST—August 10, on Main Line trolley car, leaving Jackson avenue, due at trolley stand at 7 a. m., or on Fourth street car leaving at same time, two pair of diamond earrings, Tiffany setting; one screw set, one hanging set, one diamond ring, two diamonds, one stone out wrapped in tissue paper; two small diamond rings, all in chamois bag. Reward at 254 Jackson avenue.

—Read Press wants ads.

—'Phone 1300 when you want help.

Of Interest to Women and the Home

The Housewife's Daily Economy Calendar

FRANCES MARSHALL

The Laundry Basket.

What arrangements are there in your house for taking care of soiled clothes? Is there a hamper standing in the bathroom where from one Monday morning to the next the soiled clothes of the family—dainty lace frocks next to damp bath towels, starched linen next to the children's rompers—are lying in confusion?

There are several ideal ways of caring for the soiled clothes—as nearly ideal, that is to say, as the arrangements for any branch of housekeeping may be.

Without a Hamper.

One way to get along without a laundry hamper is to have a laundry chute built in the house. This is a chute extending from the second and perhaps the third floors of a house to the laundry, with openings on each floor. The clothes are put in the chute as soon as they are soiled and they drop down to the laundry.

A laundry chute is an admirable way of solving the trouble of caring for soiled clothes, if it is properly cared for. There should be a big basket at the bottom of the chute, into which the clothes can fall. Everyday someone should go to the laundry and sort the clothes sent through the chute. Anything damp, like bath towels, should be hung up and dried. Table linen and clothes should be separated. If a laundry chute is managed in this way it is nothing but a convenience to be thankful. However, if it becomes choked with clothes and linen, which drop from it into an untidy heap on the laundry floor, there to mould and mildew for a week, it is a nuisance.

One Way to Manage.

Most houses do not have laundry chutes and even when they do it is not always convenient to go to the chute to deposit a soiled collar or handkerchief or shirtwaist every time you discard one. So every room should be provided with some sort of soiled clothes receptable.

For the nursey or sick room there should be a white-enameled metal box. The tightly covered, round ones are the most satisfactory. These can be emptied every day and thoroughly scalded from time to time and then aired and dried in the sun.

Each individual should have a couple of ample, washable laundry bags. These should be hung from closet hooks or doors and should be used as temporary receptacles for the laundry.

In the bathroom there should be a hamper for towels, and these should be taken to the laundry and dried every day, if possible, on a clothes horse.

In the butler's pantry or kitchen there should be a basket or box for soiled table linen. This should always be put in folded. If it is damp, it should be dried before it is put in.

There should be a system about collecting the laundry and everyone in the household should be required to have their laundry ready on Saturday evening. Even young children can be taught to take this responsibility. If everyone is ready, the work of sorting and soaking the clothes on Sunday takes little time.

All laundry baskets should be free from points that might catch and tear clothes. They should be often washed in hot water. They may be painted or enameled white outside and inside to advantage.

(Copyright, 1913, by the McClure Newspaper Syndicate.)

ABOUT FOOTGEAR.

It Should Be of Good Quality and Well Fitting.

In buying hosiery the sensible woman gets it a half size larger than her foot. When wearing her stockings she has the toes pulled well forward to allow plenty of room when the shoes are on and her foot pushes forward. She takes care, however, that the hosiery is so adjusted that it does not wrinkle under the soles.

The feet should be bathed daily and dusted with talcum or some special foot powder, and a pair of stockings should never be worn longer than a single day.

It is an important matter for the health as well as appearance that the heels of shoes should be kept straight. When the slightest edge is worn at the side a new layer should be put on.

The feet should always be kept properly warm. So the woman who wishes to look well shod should avoid light, showy footgear and don high, well soled shoes of stout leather for her tramps. These, if treated with an oil which comes for that purpose, may be made waterproof, though this destroys the gloss and is objected to by many women on that account. Applied to the soles, it prevents them from soaking up water from the pavement. Melted mutton tallow put on when hot and in its liquid state will also waterproof the soles of shoes. Linseed oil or ordinary vaseline serves the purpose, though not so well as the former.

When not in use shoes should be kept in a bag or box, where the weather will not affect them. Cold seems to have a disastrous effect on patent leather. Rubber overshoes should never be left in a cold room. If there is any latent dampness in the lining of rubber shoes the gum will crack.

Light trees should be provided for all shoes if possible. If these are not available the shoes should be stuffed with paper when put away. This serves to preserve the shape.

Every four weeks it is a good plan to clean off black and tan shoes with harness soap. Scrub them off as you would harness. This will remove the dust, grease and caked blacking and make the shoes last longer. Shoes treated in this way will then take on a better polish.

Neat, fresh shoe laces should be provided, and the buttons should be sewed on firmly. When one comes off sew it on at once. The adjustment of the buttons should be carefully considered, for a shoe whose buttons are not properly placed will never look nice and may weaken or strain the ankle, according to whether it is too loose or too tight.

WHEN BEING PHOTOGRAPHED.

Follow This Advice and Your Portrait Will Be Fine.

If you want to look your best when you have your photograph taken these hints may be of use:

Don't wear a dress which is very fussy or fashionable. The trimmings, which look so pretty in real life, won't show up in a photograph, while anything very fashionable quickly goes out of date and make the picture seem ridiculous. The best things to choose are:

For an outdoor girl, a plain shirt and a skirt which matches it in color.

For a more artistic girl, a chiffon scarf draped softly round the shoulders.

For a child, a plain white frock with white shoes and stockings.

Never be photographed in a hat, veil or glasses. Don't do your hair in a great many elaborate puffs and waves or it will come out looking as stiff as a wig.

Don't try to hold the pose too long or you will get a fixed, unnatural expression. Let the photographer put you in the place where he wishes you to sit or stand, but don't try to keep your face still before he says "Now!"

If you feel uncomfortable in the place where he has put you say so and ask leave to move. If you are taken when you feel at all uneasy the picture can never be a success.

As a rule, the subject of a photograph looks better in a low necked blouse than in a high necked one, for the line around the throat made by a high, tight collar is not at all artistic.

Don't take any one else's opinion on the choice of a photograph. When the proofs come home one person will prefer this and another that. Let them say what they like, but take no notice unless you happen to agree with them. You know best how you want to look, and a picture chosen by yourself will have individuality, which is better than all the prettiness in the world.

To Hold the Bride's Linen.

One of the dainty devices to add to the beauty of the fall bride's household chest is the band of ribbon to hold piles of sheets, pillow slips, towels, tablecloths and napkins in order.

The band is made of pink, lavender, blue, green or yellow satin ribbon an inch and a half or two inches wide. It is fastened with a small bone clasp, and the ribbon is adjusted to different lengths by means of bone slides that move back and forth along the ribbon. A big satin rose covers the clasp. Two of these straps are fastened about each pile of linen.

When the packages of linen are piled one on top of the other on closet shelves or in a chest the roses are pulled to the front of each package, and so the packages can be unfastened and a towel pulled from one, a pair of sheets from another, without disturbing the whole pile.

Some Cookery Suggestions

SWEET SANDWICHES.

SANDWICHES prepared with fruit, nuts or any sweet make nice foods for the summer porch tea or for the picnic basket.

Brown, white or rye bread sliced very thin and with the crust removed makes a good foundation for these sandwiches. Wafers or buttered crackers or crisp buttered toast may be also used for this purpose.

Cream Fillings.

Stiffly whipped cream sweetened with confectioner's sugar and combined with grated nuts or sweet chocolate or melted chocolate makes a dainty filling.

A good orange filling may be made by taking a sirup of sugar and water, the grated rinds and the strained juice of oranges and thickening it with a little cornstarch.

Fruit Sandwiches.

Grape Sandwiches.—Take twelve slices of bread, four tablespoonfuls of grape preserves, one tablespoonful of chopped nuts and two tablespoonfuls of chopped apples.

Butter the bread and spread with the mixture of grape, nuts and chopped apples.

Fig Sandwiches.—Soak dried figs overnight in cold water to cover them and then simmer over a slow fire until tender. Add half a cupful of sugar and the juice of half a lemon to each pound of figs during the cooking. Chill them thoroughly in the icebox and then chop to a paste and spread on thin white bread or on thin slices of pound cake. Use a diamond shaped cutter for shaping these.

Nut Dainties.

Cream Chestnut Sandwiches.—Peel, boil, drain and mash large French chestnuts. Rub them through a sieve and mix thoroughly with sweet cream. Add a touch of salt or sugar, as liked, and spread the paste on thin slices of fresh white bread which have been pared of crust and cut in round disks. Use a biscuit cutter for shaping after slices are cut.

Nut and Marshmallow Sandwiches.—Toast some fresh marshmallows and mix them in a bowl with chopped English walnuts. Cut white bread in star shapes. Put the paste on the lower slice.

This is the rule for all sandwiches.

Anna Thompson.

Their Mother Tied Bows In Their Hair.

Daddy's Bedtime Story—

Funny Little Edna Pretends To be Blind.

JACK and Evelyn were glad to hear daddy say he had a new story about Edna. They had relished stories about Edna before. She is a little girl who does and says many funny things.

"Since she has come home from visiting her grandpa and grandma," daddy began, "Edna has become very shy. However, some folks think Edna is only pretending, for she used to be a very friendly little girl.

"A short time ago her sisters, Florrie and Mimi, were to go to a picnic. Edna begged to be allowed to go too.

"'I don't see why you want to go,' Florrie said. 'You will only run away and hide from the little girls.'

"The picnic was to be given by the lady who taught the children's class at Sunday school. She had said that they would have it at what is known as Flat rock. Flat rock is a big level stone at the head of a little brook that goes gurgling down between mossy banks and tall, shady trees. Flat rock is only a short way from Edna's home.

"When the morning of the picnic came round the children's mother dressed them in nice white dresses and tied pretty bows in their hair.

"Then she started out with them for the picnic ground. They had not gone very far when Edna's mother felt a little hand slipped into hers. It was Edna's hand. When she looked at Edna she saw that the little girl had her eyes tightly closed.

"Edna's mother shook her gently. 'Open your eyes,' she said. 'You won't be able to see the picnic if you keep your eyes closed.'

"But Edna only shut them tighter. Florrie and Mimi made fun of her. Still Edna would not open her eyes.

"When they reached the picnic ground there was no one else there. 'No one can see you. Open them now,' Florrie urged, but Edna's eyes stayed shut.

"Several little girls came to Flat rock just then. The picnic was really held at Silver lake instead of at Flat rock, but not all of the children had got the postcards telling them so. This was the reason Florrie and Mimi and the other little girls had come to Flat rock.

"When the little girls saw Edna walking about with her eyes shut one of them said to the other:

"'Poor little thing; she must be blind!' Edna heard and opened her eyes just for a minute to dart a glance at them.

"'Why, no; she isn't blind at all!' one little girl exclaimed.

"'No; she's a little humbug,' the other little girl said. And Edna was so angry she forgot to close her eyes until they were nearly home again."

TRY A PRESS WANT AD

Ladies' Home Journal Patterns

The finest pattern articles in the world printed exclusively in Plainfield in The Plainfield Daily Press. Ladies' Home Journal Patterns are on sale at A. E. Force & Co., "The White Store."

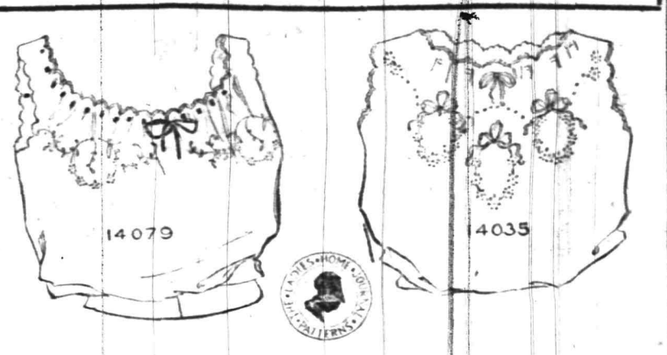

Two Dainty, Practical Designs for Embroidering Combination Garments or Corcet Covers.

There is not a woman in the land who does not want to have fine dainty underwear, yet when bought ready-to-wear it is too expensive for most of us. However, underwear is very easy to make and the materials cost very little, for you can buy a good quality of batiste, nainsook, or fine long cloth for from 12½ to 20 cents a yard and if you make these garments at home they can be trimmed with dainty hand embroidery at practically no expense. This is, after all, the most economical trimming you can have, for it wears even better than the material itself, while unless you buy a good quality of linen lace, is very apt to tear or wear out when it has been laundered a few times. The wreath design 14079, may be used on a front or back-closing, or slip-over corset-cover, chemise or combination garment and the embroidery may be done in solid or eyelet work. This is an exceptionally easy pattern to embroider, and it can be done with No. 25 working cotton in a few hours. Lace edging may be added if you wish a more elaborate trimming.

The wreath design, 14035, may be developed in solid or eyelet work on a slip-over or back-closing garment and by omitting the sleeve sections this pattern may be used on a night gown or it may be adapted to a lingerie waist. If you like, a monogram of ½-inch letters may be embroidered in the center. A dainty chemise embroidered with this design and a monogram would be an acceptable gift for the bride's trousseau. Transfer patterns for stamping these designs can be supplied to readers at fifteen cents each.

FANCY SHAPED PANAMAS ARE FAVORITES FOR SUMMER WEAR

SUMMER OUTING HATS.

PANAMA hats retain their popularity for outing wear, and, although their initial cost is greater, they are really cheaper than ordinary straws since they require none or very little trimming. Two of the season's most popular shapes are illustrated here. A novelty in one case is the trimming on the front of the headgear, a band of satin ribbon and a fancy feather taking the place of the usual scarf.

FASHION NOW DEMANDS THAT THE HAIR BE DRESSED SIMPLY

SIMPLE NEW COIFFURE.

WERE they only able to realize it, most women look better with their hair dressed simply. A new coiffure of this kind is illustrated here. The hair is parted, waved, brought down over the ears and arranged in a modish figure 8 coil at the back. Small, neatly dressed heads are fashionable now, large and elaborate coiffures being considered bad form. The hair is arranged to show the shape of the head, though forehead and ears are hidden.

WESTERN UNION

TELEGRAM

THEO. N. VAIL, PRESIDENT

When you lift the receiver of a Bell telephone and call "Western Union" you are in communication with all the world.

THE WESTERN UNION TELEGRAPH COMPANY

You Waste the Hot Hours Spent in Bread Making

Bread baking is positively a thankless, unnecessary task since KLEEN-MAID Bread came to town.

KLEEN-MAID BREAD

is everything your bread ever was, and more. It's just as close-grained and substantial. It's more delicious, digestable and economical. Be reasonable and open-minded on this subject. Give KLEEN-MAID a fair trial and yourself a square deal.

Order of Your Grocer Today—10c and 5c a Loaf

ZEEK BAKING CO.

SIX BEAUTIFUL DOLLS GIVEN FOR 1 COUPON

AND 8 CENTS

21 HATS
14 DRESSES
8 COATS

WARDROBE of 43 SEPARATE PIECES

MOTHER'S DARLINGS AND NURSE MARIE

BEAUTIFUL PAPER CUT-OUT DOLLS

Any little girl will be delighted with this lovely paper family. The set consists of six handsome dolls; three girls, two boys, and their nurse Marie. They range in height from eight to twelve inches and are printed in several bright colors on excellent paper manufactured especially for this purpose. There is a complete paper wardrobe for each doll, permitting of several complete changes of costume for all occasions. In all there are 43 hats, dresses, etc. The set complete is enclosed in a large attractive envelope.

Children can secure these dolls for a limited time by simply bringing the coupon below or having their mother or friends do it for them. Bring it to us together with 8 cents in stamps or currency and the dolls will be given you immediately.

It is necessary for those wishing sets of the dolls to order promptly as the comparatively limited number which we are able to obtain at a price which enables us to make this very liberal offer, will be disposed of in a very short time. These dolls sell everywhere for 60c. Bring in your coupon and 8 cents while our stock lasts.

This coupon and 8 cents (11 cents if dolls are to be mailed) upon presentation at the Plainfield Daily Press Office will entitle the holder to one set of

MOTHER'S DARLINGS AND NURSE MARIE.

(If dolls are to be mailed be sure to send full address).

THERE IS NO FOOL LIKE AN OLD FOOL, EH, SCOOP

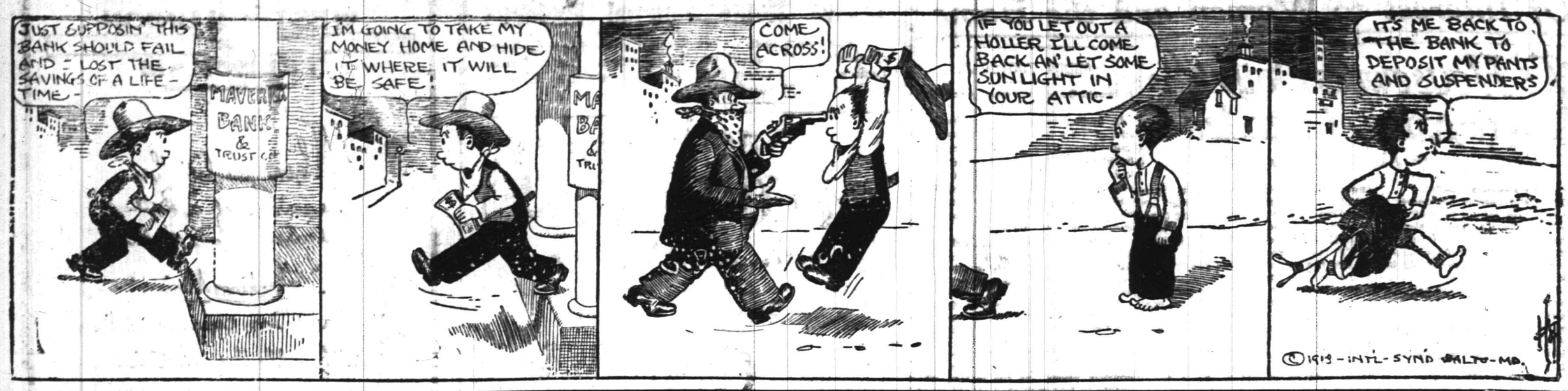

IN THE SPORTING SPOTLIGHT

BASEBALL.

Results of Games Played In National, American and Other Leagues.

NATIONAL LEAGUE.

At Cincinnati:										R.	H.	E.
New York	1	0	0	1	1	1	1	0	0—	5	14	0
Cincinnati	0	0	0	0	2	0	0	2	0—	4	9	4

Batteries—Marquard and McLean; Johnson and Kling.

At St. Louis:										R.	H.	E.
Brooklyn	0	0	2	0	0	0	0	1	0—	3	12	0
St. Louis	0	0	0	0	0	0	0	0	0—	0	2	1

Batteries—Reulbach, W. Fisher and Miller; Harmon and Wingo. Umpires—Byron and Rigler.

STANDING OF THE CLUBS.

	W.	L.	P.C.		W.	L.	P.C.
New York	71	32	.689	Brooklyn	44	55	.444
Phila'phia	61	37	.622	Boston	42	58	.420
Chicago	55	49	.529	Cincinnati	42	65	.393
Pittsburg	53	48	.525	St. Louis	41	65	.387

AMERICAN LEAGUE.

At Cleveland:										R.	H.	E.
Wash'ton	0	0	1	0	3	0	0	2	0—	6	11	2
Cleveland	0	1	0	0	0	0	0	0	0—	1	9	0

Batteries—Grover and Henry; Brenton, Gregg and Carisch. Umpires—Evans and Hildebrand.

STANDING OF THE CLUBS.

	W.	L.	P.C.		W.	L.	P.C.
Phila'phia	71	33	.683	Boston	50	53	.485
Cleveland	65	43	.602	Detroit	45	63	.417
Wash'ton	59	46	.562	St. Louis	43	68	.387
Chicago	57	52	.523	New York	34	66	.340

INTERNATIONAL LEAGUE.

At Providence:										R.	H.	E.
Providence	0	1	0	2	0	0	1	1	*—	5	6	1
Toronto	1	1	0	1	0	1	0	0	0—	4	8	1

At Newark:										R.	H.	E.
Montreal	0	0	0	1	0	0	1	0	3 2—	7	13	2
Newark	1	0	0	0	1	0	2	1	0 0—	5	7	5

Second game:										R.	H.	E.
Montreal	0	0	0	0	1	0	0	0	0—	1	2	2
Newark	1	1	0	0	1	0	0	0	0—	3	5	0

At Jersey City:										R.	H.	E.
Buffalo	0	0	0	0	0	4	0	2	1—	7	10	2
Jersey City	0	0	0	0	0	1	0	0	0—	1	3	4

STANDING OF THE CLUBS.

	W.	L.	P.C.		W.	L.	P.C.
Newark	76	38	.658	Montreal	51	58	.468
Rochester	63	49	.563	Prov'dence	52	61	.460
Baltimore	55	44	.505	Toronto	50	62	.446
Buffalo	56	56	.500	Jersey C'y	45	67	.402

NEW YORK STATE LEAGUE.

At Utica:	R.	H.	E.
Scranton	1	5	4
Utica	1	8	2

STANDING OF THE CLUBS.

	W.	L.	P.C.		W.	L.	P.C.
Troy	55	43	.567	Utica	48	50	.450
Wilk'arre	54	42	.563	Elmira	45	54	.455
Albany	54	43	.557	Syracuse	43	53	.448
Bingh'ton	52	43	.547	Scranton	37	60	.381

RUNS SCORED IN THE THREE BIG LEAGUES.

	Saturday.	Sunday.	Monday.	Tuesday.	Wednesday.	Thursday.	Friday.	Totals.
NATIONAL.								
New York	11	5						16
Brooklyn	1	3						4
Philadelphia	3							3
Boston	3							3
Pittsburg	2							2
Cincinnati	2	4						6
St. Louis	5	0						5
Chicago	4							4
AMERICAN.								
New York	6							6
Boston	3							3
Philadelphia	0							0
Cleveland	3	1						4
Detroit	6							6
Chicago	1							1
St. Louis	5							5
Washington	1	6						7
INTER-NATIONAL.								
Newark	3	8						11
Jersey City	0	1						1
Baltimore	2							2
Providence	3	5						8
Buffalo	4	7						11
Montreal	6	8						14
Toronto	5	4						9
Rochester	14							14

BIG LEAGUE GAMES TODAY.

National League.

Cincinnati at Pittsburg (2 games).

American League.

St. Louis at New York.
Chicago at Philadelphia.
Detroit at Boston.
Cleveland at Washington.

International League.

Buffalo at Providence.
Montreal at Baltimore.

GETTING READY FOR ELECTION.

The First Ward Republican Club will hold its first meeting of the season tomorrow night at the Frost Building, when officers will be elected and plans made for the coming campaign.

Queries, Comment and Answers

Sporting Editor:

Query—When did the American and National League seasons close last year and when did the World's series start? G. L.

Answer—Both leagues closed their season in the east on October 5, and in the West on Sunday, October 6. The World's series was inaugurated on October 8.

Sporting Editor:

Query—A asserts a marriage license is good only five days, B says thirty days, who is correct? J. M. N.

Answer—A marriage license is good for thirty days in this State, but don't wait, she might change her mind.

Sporting Editor:

Query—How should I go about obtaining a position as health inspector? D. R. T.

Answer—You must first pass a civil service examination, but none is scheduled at this time.

Sporting Editor:

Query—Can you tell me if Moran, former pitcher for Washington and Lee University, is playing ball today and in what league? A. E.

Answer—Your man is on the roster of the Providence team of the International League, but he is only being used as a relief pitcher.

Sporting Editor:

Query—What was the date of the second Sunday in September, 1898? B. N.

Answer—September 11.

Sporting Editor:

Query—What is meant by a Civil Service position in the State service and where are such positions located? T. R.

Answer—Civil Service positions in State service are none other than State Civil Service positions, such as State supervisor of public roads, clerk of the State Board of Health, assistant commissioner of the department of labor, clerk of the bureau of weights and measures, inspector of the Public Utilities Commission and others, which are on the schedule.

Sporting Editor:

Query—If property is in the name of husband and wife and the wife dies, does the second wife of the husband have to sign papers before the property can be sold C. F.

Answer—Consult a lawyer.

PASTIMING IN DUNELLEN

Some queer stunts have been pulled off in the Central New Jersey organization during the present season, but the rarest of all was staged Saturday, when the teams took the field and Harter was waiting at the bat before it was discovered that there was no mask on the field.

Nibs Hand was willing to take a chance with the foul tips, but "Big Six" Nelson, profiting by what a fellow countryite of his received while performing behind the bat without the necessary cage at Dunellen a few days ago, refused to continue until one was procured.

Harold Schenck, the little Rutgers' centerfielder, who hangs his hat in this city when at home, took Earl Moran's place in the outfield, and after he got started made a good showing.

The New Brunswick collegiate made a grand stab for Alberts' wallop in the last half of the second but the pellet got loose and the clout went for two bases.

Five hits were clouted to the outfield in the Dunellenites' half of the second and it looked as though Ortlieb was going to get some rough handling for a while. DeNitzio led off with a single, Alberts smashed out a two-bagger and Hand duplicated the trick, and Giddes and Schiller each got a sing'e.

Playing in the initial trio of cantos was anything but interesting, both aggregations displaying an inferior article of the National sport. In the first Joe Harter and Bill Stallings figured in the feature "bone" of the contest. Nelson threw to second to nip Giddes stealing and the ball went over the sack without being molested, Harter and Stallings both doing the sleeping act. Giddes walked around to third in the meantime.

For the fans who like lots of hitting and spasmodic exhibitions of stellar fielding Saturday was a big day. Joe Alberts pulled down a couple that were ticketed for homers and also did some good sticking for his combination.

It was the last game of the season on the Dunellen field and none annexed the gold watch for the first home run clout. Looks as though that honor would have to be held over until next season.

Howard Craig pulled the feature fielding stunt when he crossed the left field foul line after a high one and bagged the bird.

There was a noticeable decrease in the attendance figures at the final game. Compare the receipts of the first encounter with those of the last one and note the difference. Just a few hundred cents involved.

CALENDAR OF SPORTS

MONDAY.

Opening of Grand Circuit race meeting at Detroit.

West Virginia State championship tennis tournament opens at Parkersburg.

Dominion championship lawn bowling tournament opens at Toronto.

Jimmy Clabby vs. Billy Papke, 10 rounds, at Denver.

Jack Britton vs. Frankie Burns, 10 rounds, at Denver.

Steve Ketchel vs. Sammy Trott, 12 rounds, at Winnipeg.

TUESDAY.

Opening of Great Western Circuit race meeting at Peoria, Ill.

Reliability run of the Kansas State Automobile Association.

Johnny Dundee vs. Jack White, 20 rounds, at Vernon, Cal.

Dick Hyland vs. Tom Gaffney, 10 rounds, at Anaconda, Mont.

WEDNESDAY.

Annual open championship tournament of Metropolitan Golf Association opens at Garden City, L. I.

Young Brown vs. Jim Coffey, 10 rounds, at New York.

Al Ketchel vs. Johnny Lore, 10 rounds, at New York.

THURSDAY.

Open championship tournament of Royal Canadian Golf Association opens at Montreal.

Opening of annual bench show of Bayside Kennel Club at Venice, Cal.

FRIDAY.

Opening of five-day race meeting at the Empire City track, New York.

Carl Morris vs. Fred McLachlan, 15 rounds, at Winnipeg.

SATURDAY.

Opening of seven-day meeting of Windsor Driving Park Association, Windsor, Ont.

Annual championship tournament of Western Chess Association opens at Chicago.

First regatta of Interprovincial Amateur Rowing Association at Hamilton, Ont.

Charley Pierson vs. Al Higgins, at Clovis, N. M.

Elimination trial races for the German-American sonderclass competition start off Marblehead, Mass.

TOOK EARLY LEAD BUT WERE BEATEN

Pets Yielded Dunellen Four Hits In the First But Won the Encounter.

ORTLIEB DOES DUTY

McLaughlin Pitches Well But Is Given Some Faltering Support By His Backers—Plainfield Increases Gap Between Somervillians.

Rallying after a bad start, in which George Ortlieb was bumped for five bingles in the short time it took to reel off one round of play, the Plainfield Pets easily annexed another Central New Jersey League clash at the hands of the Dunellen contingent Saturday afternoon, coming out on the bigger end of a 9 to 5 count. Spectacular fielding stunts which followed some listless opening play, featured the game and Plainfield did not have the encounter sewed up until the ninth round was reeled off, three counters having been pulled across the gutta percha in that session.

Some grandstand catches were pulled off by Bill Stallings, who nailed Schiller's fly out in deep right in the fifth, by Joe Alberts who pulled Bill Stallings' clout that resembled a circuit swat to the earth in the sixth and Garretson's scoop of Harter's wild throw, catching the speedy Samuels at the initial station in the sixth. Schenck, a new member of the Plainfield outfit, and formerly a Rutgers College outfielder, pulled off a number of pretty running atemps and topped off his work in the eighth by poling a bingle to center for two cushions and gave a swift exhibition of base running when he traveled home on Ortlieb's single.

Warry McLaughlin proved himself the same old war horse that he has been all through the season, disposing of the Plainfield batters with a total of 147 pitched balls. Ortlieb did still less work, throwing but 107 of the pills across the rubber during the nine rounds he froliced on the hillock.

How the Runs Were Made.

Plainfield tallied in first inning after Harter struck out. E Stallings singling to left and going all the way home on W. Stallings double to center. Craig got a berth on first on Denitzo's fumble, and was thrown out at second by J. Alberts when trying to steal. Nelson struck out. 2 runs.

3rd inning—Harter got to first on Giddes's fumble, and went all the way to second on the play, took third on E. Stallings' sacrifice fly. W. Stallings walked, stole second, went to third and came home on Craig's sacrifice fly. Nelson struck out. 1 run.

4th inning—Garretson struck out, Dorman struck out, Schenck walked, went to second on Ortlieb's single to left. Schenck went home and Ortlieb went to third on aHrter's double to center. E. Stallings flyed out to Samuels. 1 run.

5th inning—W. Stallings walked, went to second on Craigg's bunt hit. Stallings went to third and Craig to second on Nelson's sacrifice hit. Stallings scored and Craig went to third on Garretson's sacrifice fly. Dorman put up a pop fly to Catcher aHnd. 1 run.

8th inning—Schenck doubled to left, went home on Ortlieb's single to center. Harter reached first on a fielder's choice by Schiller, who threw out Ortlieb at second. Harter stole second and went to third on Hand's passed ball. E. Stallings flyed out to Samuels, W. Stallings flyed out to J. Alberts. 1 run.

9th inning—Craig singled to Giddes, Nelson bunted to Warry, putting Craig on second. Craig went home and Nelson to third on Garretson's single to left. Dorman sacrificed to Warry, putting Garretson on third and Nelson went home. Schenck walked, Ortlieb died at first, Barry doubling Schenck at second. 3 runs.

Dunellen—1st inning — Denitzio singled to center and went home on Alberts double to center. Alberts went home on Hand's double to right. Schiller flyed out to Schenck. Hand went home on Giddes' singlge to center. Giddes went to third when no one was around the second station to receive Nelson's throw down to second. McLaughlin struck out, Samuels doubled to center, Barry struck out. 4 runs.

3rd inning—Hand went out at first, hitting to short. Schiller singled through Craig, went to second on Gidde's sacrifice hit to Ortlieb. McLaughlin walked, went to third and Schiller home on Samuels' double to center. Barry struck out. 1 run.

The score:

PLAINFIELD.

	R.	H.	PO.	A.	E.
Harter, ss	1	1	2	2	0
E. Stallings, lf	1	1	0	0	0
W. Stallings, 2b	2	1	3	4	0
Craig, 3b	1	1	1	0	0
Nelson, c	1	2	6	0	0
Garretson, 1b	1	1	8	0	0
Dorman rf	0	1	3	0	0
Schenck, cf	2	1	3	1	0
Ortlieb, p	0	2	1	1	0
	9	11	27	8	1

DUNELLEN.

	R.	H.	PO.	A.	E.
DeNitzio, ss	1	1	3	1	1
J. Alberts, cf	1	2	6	1	0
F. Hand, c	1	2	8	1	0
Schiller, ss	1	1	1	2	0
Giddes, 3b	1	1	0	3	1
McLaughlin, p	0	1	0	2	0
Samuels, lf	0	2	3	0	0
Barry, 3b	0	0	5	0	1
Frezza, rf	0	0	1	0	0
	5	10	27	10	3

Score by innings:

Plainfield	2	0	1	1	1	0	0	1	3—9
Dunellen	4	0	1	0	0	0	0	0	0—5

Summary: Left on bases, Plainfield 9, Dunellen 6; first base on errors, Plainfield 3; earned runs, Plainfield 7 Dunellen 5; two base hits, Harter, W. Stallings, Schenck, J. Alberts, Hand, Samuels; passed ball, Hand 1; double plays, Schiller and DeNitzio; first base on balls, off Ortlieb 2, off McLaughlin 5; struck out, by Ortlieb 6, by McLaughlin 7; sacrifice flys, E. Stallings, Craig, Garretson; sacrifice hits, Nelson, Dorman Giddes; stolen bases, Harter, W. Stallings; time of game, 1 hourfi 50 minutes, umpire, Wilcox.

PLAINFIELD GAINED GROUND IN RACE FOR THE CENTRAL PENNANT

CENTRAL NEW JERSEY LEAGUE.

Saturday's Results.

Plainfield 9, Dunellen 5.
Somerville at High Bridge (called off).

Standing of the Clubs.

	W.	L.	P. C.
Somerville	9	3	.750
Plainfield	9	4	.692
Dunellen	5	8	.384
High Bridge	1	7	.125

Plainfield managed to increase the gap existing between first place a little bit Saturday afternoon at the hands of the Dunellen combination by putting up a steady uphill fight behind George Ortlieb, who did the mound honors for the Pets. High Bridge cancelled its engagement with the Somerville league leaders at the last moment and this left the first place holders without a contest over the week-end.

Plainfield and Somerville are due to clash next Saturday afternoon and this will decide whether or not a play-off will be necessary. Should Plainfield win its game next Saturday against the Somerset county seat delegation a play-off for the bunting would be on the card for the following week, repeating the occurrence of two years ago when the Pets put it over the Somervillians in an after-season game. Should Somerville take the game at Parker Field scheduled for next week, the bunting would go to to that aggregation without further dispute.

SAURER COMBINATION HAS CLINCHED THE CITY LEAGUE CHAMPIONSHIP

CITY BASEBALL LEAGUE.

Saturday's Results:

Saurer 12, West Ends 0.
Dixie Giants 10, Spicer 9.

Standing of the Clubs.

	W.	L.	P. C.
Saurer	8	2	.800
West Ends	7	4	.636
Dixie Giants	5	6	.454
Spicer	1	9	.100

By wielding the whitewash brush to the tune of fourteen healthy slaps, the Saurer baseball team established an undisputed claim to the City League pennant Saturday afternoon and it now looks as though that aggregation would be the ultimate winner. Spicer ballists came unusually near to a victory, but were nosed out in the last frame by the Dixie Giants.

Nearly 200 points separates the Saurers from their nearest rivals the West Ends just at present, and with only a few more contests to go, it looks as though the aggregations would finish the league season in their present order. The Spicer contingent cannot possibly hope to climb out of the cellar in the few contests left to be played while the West Ends are reasonably sure to remain in the second berth.

ALL TEAMS IDLE IN S. S. LEAGUE

Hope Chapel Excursion the Cause for Rejoicing Among Certain Factions.

SUNDAY-SCHOOL BASEBALL LEAGUE.

Standing of Clubs.

	W.	L.	P.C.
First Baptist	7	1	.875
Hope Chapel	6	2	.750
Monroe M. E.	4	4	.500
First Presbyterian	3	5	.375
Park Avenue	0	8	.000

Because of the Hope Chapel outing at Asbury Park, Saturday there were no games played in the Sunday-school Baseball League, all of the teams having a day off and many of the players taking advantage of this opportunity to go to the shore for a day's outing.

The league will resume activities next Saturday, however, when two games will be staged. The teams are closely bunched and the pennant is still a matter of contention.

—Advertise in the Plainfield Daily Press. It pays.

'CANNON BALLIST' BEAT PLAINFIELD

Smith Too Much For the Pets and Brunswick Is Now Even With Locals.

ALLOWED THREE HITS

McLaughlin Took Randolph's Place On Plainfield Outfit—Pets Do Some Ragged Fielding In Throwing the Game.

"Cannon Ball" Frank Smith, of the Montreal team of the International League, trying to disguise himself under the title of "Wilson," proved to be the undoing of Manager Dorflinger's Plainfield Pets at New Brunswick yesterday afternoon and the Driscoll crew won by a count of 7 to 1. Smith, who was for six years a member of the Chicago Cubs of the National League and who is one of the best known pitchers in baseball allowed the visitors but three scattered hits and held the situation at his fingertips all the way. His speedy crossfire delivery was a puzzle to the Plainfielders and the only ones who could do anything with his offerings were Bill Stallings, McLaughlin and Hickey, the former getting a two-bagger.

Driscoll was unable to sign Doc Scanlon as was also Dorflinger unable to get Cliff Randolph, both of the prieviously announced twirlers having better paying engagements for that afternoon, and the result was that Warry McLaughlin, a former Pittsburg Pirate, met Frank Smith, a former Chicago Cub. Warry's delivery was nicked for seven bingles but the ragged support he received was largely responsibles for his defeat, six miscues being credited to his teammates. Of these Hickey and Samuels made costly "bulls" and on one occasion Torpey tossed to catch a runner at second but nobody was at the keystone sack to cover the ball.

The score:

PLAINFIELD.

	R.	H.	PO.	A.	E.
Washburn, 3b.	0	0	1	2	0
Grimes, ss.	1	0	1	2	2
W. Stallings, 2b.	0	1	3	3	0
Torpey, c.	0	0	4	1	1
McLaughlin, p	0	1	0	3	0
Dixon, lf.	0	0	2	0	0
Samuels, cf.	0	0	2	0	1
Garretson, 1b.	0	0	11	0	0
Harney, rf.	0	0	0	0	0
Hickey, rf.	0	1	0	0	2
	1	3	24	11	6

NEW BRUNSWICK.

	R.	H.	P.O.	A.	E.
Harter, cf.	0	0	2	0	0
Cosgrove, rf.	0	0	2	0	0
Dalton, 3b.	1	0	2	3	0
Hartman, ss.	2	2	2	2	2
Craig, 2b.	3	1	2	3	0
E. Stallings, lf.	0	2	1	0	0
Driscoll, 1b.	0	1	7	0	0
Tee, c.	0	0	9	2	0
Smith, p	1	1	0	2	0
	7	7	27	12	2

Score by innings:

Plainfield	1	0	0	0	0	0	0	0	—1
New Brunswick	0	1	2	1	0	2	0	1	x—7

Summary—First base on errors, Plainfield 2, New Brunswick 3; left on bases, Plainfield 2, New Brunswick 3; double plays, W. Stallings to Grimes to Garretson; three base hit, E. Craig; two-base hits, W. Stallings, E. Stallings; sacrifice hits, E. Craig and E. Stallings; stolen bases, Torpey, Smith; struck out, by McLaughlin 2, by Smith 8; bases on balls, off McLaughlin 3 off Smith 2; earner runs New Brunswick 4; time of game, 1 hour and 30 minutes; umpire, Meredith.

Mr. and Mrs. William M. Wherry, Jr., of Madison avenue, are at the Colonial Hotel, Spring Lake. Mrs. M. B. Morgan and family, of 971 Madison avenue, are also registered at the Colonial.

NETHERWOOD TOOK RIVALS INTO CAMP

Errorless Ball and Some Good Pitching Responsible For Victory.

Playing an errorless game of ball, the Netherwoods took the Rivals into camp by a score of 11 to 2 in a fast game on Netherwood Field, yesterday afternoon. It was a case of too much Denny with the Rivals, twelve of them going out by the one, two, three route. The game started like a championship contest until Luthman kicked "Matty" Coughlan's roller about the diamond giving him his base, then the heavy artillery of the Netherwood's came up and put the game on ice.

Dodd got a two-bagger over Moore's head, who, with a poor throw, tried to get Dodd at second, Coughlin scoring. A pair of timely hits sent in three more runs and after the smoke had cleared away the Netherwoods had four runs over the plate. Denny, the phenomenal twirler of the West Ends, was on the mound and pitched A1 ball all the way. Coughlan, another West End player, played centerfield with the opposing side and incidentally made both of his team's runs off his team mate.

The game was marked by some great fielding on both sides. Hoffmeister made a great one-hand catch of Jones' liner while Carney stabbed Schinkle's bid for a hit in the same manner. Carney, Jones and Force played a good game for the Rivals in the infield. Third base was the one weak spot and as most of the hits were knocked in that direction it did a lot of damage. In the outfield Coughlan was the strongest, and fearing to depend on his leftfielder, he made several great running catches. The Netherwoods played together like a machine, every part of which was in perfect running order.

The score:

RIVALS.

	R.	H.	PO.	A.	E
Force, 2b.	0	1	6	4	0
Luthman, 3b.	0	0	0	0	4
Jones, 1b.-p.	0	0	12	1	1
Gleason, c.	0	1	3	3	2
Coughlan, cf.	2	2	3	0	0
Moore, lf.	0	0	0	0	2
Carney, ss.	0	1	0	2	0
Cregar, rf.	0	0	0	0	0
Meyers, p.	0	0	0	3	0
	2	5	24	13	9

NETHERWOOD A. C.

	R.	H.	PO.	A.	E.
Mullin, rf.	2	2	1	0	0
Smith, 3b.	1	3	2	2	0
Coughlan, ss.	2	2	0	4	0
Dodd, c.	1	2	13	1	0
Denny, p.	1	2	2	5	0
Betzenberger, 2b.	1	2	2	3	0
Stebor, cf.	0	1	1	0	0
Hoffmeister, 1b.	1	0	6	4	0
Nansel, lf.	3	0	0	0	0
Schinkel, 2b.	0	0	2	1	0
	11	14	27	19	0

Summary—Struck out, by Denny 12, by Meyer 4; two-base hit, Dodd; bases on balls, off Denny 2, off Meyers 3; hit by pitched ball, by Meyers 1 (Hoffmeister); double plays, 5 (Carney to Force to Jones) 2 times, (Coughlan to Betzenberger to Hoffmeister) 2 times, (Coughlan to Schinkel); umpires, Lawton and Dorr.

FANS ON EXCURSION, GAME CALLED OFF

High Bridge Management Did Not Like Idea of Playing to Empty Grandstand.

Another disruption evidenced itself in the Central New Jersey League, Saturday afternoon when the High Bridge and Somerville contingents failed to get into action in their scheduled contest. While the result would probably have mattered little, the Somerville team was robbed of its weekly workout and this may have some telling effect on the combination's playing next Saturday afternoon, when it meets Plainfield on Parker Field in what may turn out to be the deciding contest in the league race for this season.

Manager Jack Torpey, of the league leaders, received word to 'phone to the High Bridge manager Friday morning, but did not get an opportunity to call him until that night and it was then that he was first acquainted with the cancellation and then it was too late for him to schedule a substitute team to appear at Somerville.

An excursion left High Bridge, Saturday, for Asbury Park and Ocean Grove, and this annual outing took most of the inhabitants away from the town for the day and as the Somerville clash was scheduled to be pulled off in High Bridge the latter team's manager thought it wise to call the game off, rather than encounter a deficiency in the receipts which was sure to occur should the Somervillians be brought to High Bridge for the contest. This will probably be the last that will be heard from High Bridge this season as it now seems doubtful if they will keep their engagement with Dunellen for next Saturday afternoon, that game not being necessary in deciding the pennant winner for the season.

WHITEWASH DOSE FOR THE WEST END A. C.

Saurer League Leaders Find Their Rivals of Week-end Easy Prey.

Twirling for the Saurer City League leaders against his old pals, the West End A. C. nine, Saturday afternoon, Katz Miller doled out but two hits and held the West End contingent scoreless while his teammates were circling the bases a total of fourteen times. Never were the West Ends dangerous and Miller took things easy during all of the nine frames.

Matty Coughlin, the former Plainfield High School twirler, and Eddie Conshay, a former semi-pro heaver, divided the loser's mound honors and between them they yielded thirteen clouts. The West Ends made five slips behind their hillock representatives while the winners were guilty of three misplays.

The score:

WEST ENDS.

	R.	H.	PO.	A.	E.
M. Coughlin, ss.-p.	0	0	2	2	1
E. Coughlin, c.	0	9	1	2	1
Dow, 1b.	0	0	8	1	2
Corriell, cf.	0	0	1	0	0
Nugent, 2b.	0	0	1	2	1
McClinton, lf.	0	0	1	0	0
O'Leary, 3b.	0	0	1	2	0
Denny, rf.	0	1	1	1	0
Conshay, p.-ss.	0	0	0	0	0
	0	2	24	12	5

SAURER.

	R.	H	PO.	A.	E.
T. Jaeger, ss.	2	1	1	4	1
Williams, 3b.	0	2	2	6	0
Harriman, cf.	3	2	1	1	0
Coyle, 2b.	2	0	1	1	1
Bergen, c.	3	2	4	1	0
Wilson, lf.	2	2	1	0	0
Barnes, 1b.	1	3	14	0	0
Paterson, rf.	0	1	1	0	1
Miller, p.	1	0	1	3	0
	14	13	*26	16	3

Score by innings:

West Ends	0 0 0 0 0 0 0 0 0—	0
Saurers	0 1 1 2 5 5 0 0 x—	14

Summary—Two-base hits, Williams, Denny, Harriman, Bergen, first base on balls, off Conshay 2, off Coughlin 3; struck out, by Miller 4, by Conshay 3, by Coughlin 1; passed balls, Coughlin 3; wild pitches, by Conshay 3; umpires, Lawson and Hunt.

ROWDY TACTICS BY SOME LEAGUE FANS

Wordy Exhibitions at Dunellen Game Cause for Complaints By Spectators.

Frank Wilcox, the well known decision server in the Central New Jersey Baseball League, is very much peeved over the notoriety that has come to him as a direct result of baseball this season and threatens to quit and leave the sport to its own destiny if the matter is carried any farther. Frank makes mistakes once in a while but the fans can't seem to forget his miscues like they do any other arbitrater's and insist on calling him every time he steps into the limelight.

When he started the game at Dunellen, Saturday afternoon, Wilcox was made the target for an exhibition of rowdyism that should not be tolerated at these contests. An intoxicated spectator hurled all kinds of abuse at the umpire and although the officer of the law who sat next to the trouble maker in the grandstand warned the offender several times the nuisance was carried on altogether too long to suit the fans present. One of Dunellen's "finest" appeared to be rather afraid of the intoxicated fan and took little pains to quell his utterances, which were objectionable to say the least.

This condition is one that has lowered the attendance at Central New Jersey League games considerably and if allowed to continue will finally kill all interest in the sport.

COUNTRY CLUB PLAYERS TIE IN GOLF SWEEPSTAKES

J. Whitney Baker and R. C. Blancke Jr., were tie for first honors in the golf sweepstakes, the only event at the Plainfield Country Club, on Saturday. There was quite a field out, but only five cards were returned in the competition. The weekly phonograph dance was held at the clubhouse in the evening, which was well attended by the members. These scores were posted in the sweepstakes:

J. Whitney Baker, 80, 7—73; R. C. Blancke, Jr., 100, 27—73; Dr. F. E. DuBois, 98, 19—79; D. H. Rowland, 96, 17—79; W. A. Engeman, 88, 9—79.

NISCHWITZ AND WARD WIN PARK GOLF CLUB EVENT

In the "goats" competition at the Park Golf Club, Saturday, William H. Nischwitz and Marshall H. Ward, challengers, defeated Charles B. Morse and H. H. Woodland, holders, 5 up and 4 to play. Despite the extreme warm weather there was a large field out and an unusually large number of cards were returned for this time of the year. These scores were posted for the President's cup:

W. H. Nischwitz, 98 23—75; W. E. Lough, 96, 11—85; H. L. Moodey, 98, 13—85; Dr. H. K. Carroll, 92, 5—87; Charles B. Morse, 96, 9—87; J. B. Betts, 115, 27—88; William P. Taylor, 83, plus 7—90; J. L. Watson 111, 18—93; Nelson A. Miller, 112, 18—94; Clarence L. Hand, 122, 22—100.

RANDOLPH DEFEATED BY CHINESE PLAYERS

Local Box Artist Twirled a Losing Contest For Suburbans Yesterday.

In a well played contest yesterday, on Suburban Oval, Brooklyn, Cliff Randolph, of this city, pitching for the Suburbans, was defeated by the Chinese team of the University of Hawaii by a score of 3 to 1. Randolph's team scored its lone tally in the eighth inning.

The local twirler was originally scheduled to twirl against the New Brunswick team in a Plainfield uniform yesterday afternoon but accepted an alluring offer from the Suburban management almost at the last minute and left Dorflinger in a hole for a box man. Sharp fielding featured the contest in Brooklyn, Randolph yielding ten bingles and his Chinese opponent was touched for nine of the safe variety. Two errors were made behind the Queen City artist and the opposition made three.

The score:

CHINESE.

	R.	H.	PO.	A.	E.
EnSue, cf.	1	1	3	0	0
Kan Yin 2b.	1	3	2	1	0
Akana, lf.	0	1	3	0	0
Lai, 3b.	0	0	3	2	1
Mark, c.	0	0	3	0	0
Lee, 1b.	1	2	8	1	1
Ayan, ss.	0	1	4	1	1
Apau, p.	0	2	1	4	1
Pung, rf.	0	0	0	0	0
	3	10	27	9	3

SUBURBAN A. A.

	R.	H.	PO.	A.	E
Brown, 2b.	0	1	0	1	0
Piel, ss.	0	0	5	5	1
Roggy, rf.	1	2	0	0	0
Clinch, 3b.	0	2	1	0	1
King, cf.	0	0	0	0	0
A. Schneider, lf, lf.	0	2	1	0	0
W. Schneider, c.	0	0	6	2	0
F. Schneider, 1b.	0	0	13	1	0
Randolph, p.	0	1	0	4	0
	1	9	*26	13	2

*Ayan out, hunted third strike.

Score by innings:

Chinese	1 0 1 0 0 0 0 0 1—3
Suburban A. A.	0 0 0 0 0 0 0 0 1 0—1

Summary—First base on errors, Suburban 3, Chinese 2; two- base hits Lee, Apau, A. Schneider; three-base hits, Akana, Clinch; sacrifice hit, Piel; stolen bases, Suburbans 3, Chinese 7; left on bases, Suburbans 8, Chinese 7; double plays, Suburbans 2, Chinese 3; bases on balls, off Randolph 1, off Apau 1; struck out, by Randolph 6, by Apau 2; wild pitch, Randolph; Umpire, G. Marshall.

SEIDEL' INITIAL BINGLE BROUGHT HOME A VICTORY

Seidel's hit in the eighth, his first one of the season, brought home the winning run for the Ironsides, Saturday, at Parker Field, when that aggregation lined up against the Rovers. The game was nip and tuck all the way and good fielding and some timely hitting featured.

Each twirler yielded nine bingles but held their opponents well in hand at all stages of the fray.

The score:

IRONSIDES.

	R.	H.	PO.	A.	E.
Brennon, ss	1	1	1	0	0
Kyle, 2b	1	2	5	2	0
Lawton, p	1	0	0	3	0
C. Gullberg, 3b	1	0	3	3	2
Dilts, lf	1	1	2	0	0
Gleason, c	0	2	8	0	0
Dunning, cf	1	1	1	0	0
Seidel, 1b	0	2	7	0	0
M. Gullberg, rf	0	0	0	1	0
	6	9	27	9	2

ROVERS.

	R.	H.	PO.	A.	E.
Sachar, lf	0	0	0	0	0
Peacock, 1b	1	0	9	0	0
Canter, c	2	2	8	3	0
Kunzman, 1b-lf	1	1	2	0	1
Rosenson, p	0	2	0	7	0
Pennoyer, 2b	1	3	2	3	0
Kane, cf	0	0	0	1	0
Porter, 3b	0	0	3	0	1
Orrock, ss	0	1	3	1	2
Mutnick, rf	0	0	0	1	0
Kline, rf	0	0	0	0	0
Mann, rf	0	0	0	0	0
	5	9	27	16	4

Score by innings:

Ironsides	3 0 0 0 0 2 0 1 0—6
Rovers	1 0 0 1 3 0 0 0 0—5

Summary: Two base hits, Gleason, Dunning, Kyle; bases on balls, off Lawton 2 Rosenson 5; hit by pitched ball, by Lawton (Kane, Peacock); three base hit, Kyle; strike outs, by Lawton 5, Rosenson 4; time of game, 1:35.

—The store ad that carries money-saving facts becomes, at once, "popular reading matter."

Store Closes Evenings at 5:30; Saturday at 1 P. M.

Buy on the Club Plan

HAHNE & CO.

NEWARK'S STORE BEAUTIFUL BROAD, NEW and HALSEY STS.

WE GIVE AND REDEEM SURETY COUPONS

Buy on the Club Plan

Another Stir in the Shoe World

20,000 PAIRS OF SHOES

From the Country's Greatest Factories

2.00 to 3.00 Pumps, Oxfords and Shoes

AT ONE DOLLAR A PAIR

This is to be a "Get-Rid-Quick" Sale because these are not shoes from our regular lines but special purchases of surplus lots from various factories gathered together for a mighty sale at a diminutive price.

In making purchases we did not accept many lots offered us because of their doubtful quality. We made sure that all the shoes we bought were worthy a sale in this establishment. We avoided trash, and we can come to you with this presentation confident that you will profit by participating in it.

We are going to undertake to surpass all our former big shoe sales, and you know how successful they have been, what crowds have been here, and how eagerly the shoes were gathered in by thrifty shoppers.

In this great collection of shoes are women's, misses, and children's

Pumps, Oxfords, High Shoes—the Values Run 2.00, 2.50 & 3.00. You may pick any pair in the lot and only pay $1

There are **Women's Patent Leather Oxfords, with welt** and hand-turned soles, worth $2.00 to $3.00.

Women's Patent Leather Pumps, Ankle Strap Pumps, with welt and hand turned soles, worth $2.00 to $3.00.

Women's Gunmetal Oxfords, Pumps and Ankle Strap Pumps, with welt soles, worth $2.00 to $3.00.

Women's Oxfords of Tan and Black Vici Kid, worth $2.00 and $2.50.

Women's High Shoes of Vici Kid and Patent Leather, in both button and lace styles; worth $2.00 to $3.00.

Women's Tan Russia Calf Pumps and Ankle Strap Pumps and Oxfords, with welt and turned soles, worth $2.50 and $3.00.

Women's Hospital Shoes with rubber heels—plain and patent leather tipped, worth $1.75.

Misses' Patent Leather and Gunmetal, Button and **Lace Shoes,** good for dress or service, worth $1.50.

Children's Button Shoes of Patent Leather and Gunmetal, for dress wear or for school, worth $1.50.

Little Men's Gunmetal Lace Shoes, worth $1.50.

$1

From this most varied collection of styles, shapes, sizes and qualities, there is surely something to satisfy and to fit into the needs of every participant in this extraordinary distribution of footwear.

A big space on the Second Floor, near by the regular Shoe Store, has been set aside for this big event.

Many tables are piled high with the shoes grouped in lots, making it convenient for you to select.

Ample Seating Capacity for trying on shoes will be provided for hundreds. Dozens of extra salespeople will be here to serve you efficiently, satisfactorily and speedily.

$1

PLENTY OF SALESPEOPLE TO SERVE YOU PROMPTLY

No Mail, 'Phone or C. O. D. Orders

Hahne & Co. Newark, N. J.

ERRATIC FIELDING SEEN IN PARKER FIELD TILT

In a game featured by erratic fielding and light hitting, the Jackson Bible Class combination took a close one from the Arrow A. C. on Parker Field Saturday by a count of 10 to 9. Six errors were chalked up by the losers against the winner's six and the slips were generally contributed when they meant runs.

Kennedy, twirling for the losers, allowed but six bingles against his opponent's yield of seven. Vincent Mullin and his brother Frank, playing on opposite sides in the fray, were the leading hitters, each getting a trio.

JACKSON B. C.

	R.	H.	PO.	A.	E.
Dobson, 3b	2	0	2	2	1
Somerset, lf	2	1	0	0	1
Campbell, c	0	1	7	0	0
Houston, 1b	0	0	6	1	0
Crone, p	2	0	2	2	0
Butler, 2b	1	0	2	1	1
S. Connor, cf	0	0	1	0	0
F. Mullin ss	1	3	2	0	1
Hylan, rf	2	0	0	0	0
	10	6	21	6	4

ARROW A. C.

	R.	H.	PO.	A.	E.
Kiely, c	1	0	3	0	0
Smith, 1b	1	0	3	0	0
Laporte, 3b	1	0	1	0	0
McAfee, 2b	1	1	2	2	0
V. Mullin, ss	2	3	3	2	3
Harvey, lf	1	2	4	0	2
F. Murphy, cf	0	0	1	0	1
Coffey, rf	1	1	1	0	0
Kennedy, p	1	0	3	0	0
	9	7	21	4	6

FIELDED WITHOUT A SLIP BUT WERE BEATEN IN TENTH

One run in the tenth inning after repeated scoring spasms that had brought the count up to 14 to 14 gave the Arrow A. C. a victory over the Red Stars on Parker Field Saturday.

While the Red Stars fielded without a single error their nine hits were well scattered and when offered an opportunity to sew up the game in the tenth they were powerless to pull off the stunt.

The score:

ARROW A. C.

	R.	H.	PO.	A.	E.
Dugan, c	2	0	9	0	0
Kline, p	2	3	0	0	0
Nelson, cf	2	1	0	0	0
Venable, ss	3	1	11	0	0
Kennedy, 2b	2	0	7	0	2
Clarkson, 3b	1	1	3	0	0
Bonessi, lf	1	1	0	0	1
Rhodier, cf	1	3	0	0	0
Austin, rf	1	0	0	0	0
	15	10	30	0	3

RED STARS.

	R.	H.	PO.	A.	E.
Smith, 1b	1	2	8	0	0
Hansen, 2b	1	0	4	0	0
G. Boos, 3b	2	1	1	0	0
V. Mullin, p	4	3	1	0	0
Campbell, lf	3	1	2	0	0
S. Boos, ss	3	1	2	0	0
Kiely, c	1	1	11	0	0
Olsen, cf	0	0	0	0	0
B. Boos, rf	0	0	0	0	0
	14	9	29	0	0

Red Stars	5 0 1 0 0 0 5 0 3 0—14
Arrow A. C.	0 3 0 0 1 0 4 0 6 1—15

Summary: Two base hits, G. Boos, Mullin 2, Kiely; three base hits, Kline, Campbell, Clarkson; time of game, 1:55; umpire, Lovell.

ASBURY PARK

RESORT GUIDE FREE

Attractive new two color 16 page Guide will be mailed to any address on receipt of two cent stamp. Contains summer program, map, illustrations and hotel list. Address the

MUNICIPAL INFORMATION BUREAU

150 Boardwalk Asbury Park, N. J.

PARKER FIELD JR. LEAGUE.

Standing of the Clubs:

	W.	L.	P.C.
Laurel A. C.	7	0	1.000
Red Stars	7	3	.700
Jackson B. C.	4	5	.444
Arrow A. C.	2	6	.250
Princeton A. C.	1	4	.200
West Ends	0	2	.000

—For quick results use Press want ads.

—Make a business task of your search for business employment. You can't do that, however, unless you advertise

—Advertise in the Plainfield Daily Press. It pays.

PARKER FIELD SENIOR LEAGUE.

Standing of the Clubs:

	W.	L.	P.C.
Athletics	6	1	.857
Rovers	4	3	.571
Ironsides	2	4	.333
Parker A. C.	1	5	.167

Games Next Week.

Monday (1:30)
Ironsides vs. Athletics.
Monday (3:30)
Ironsides vs. Parker A. C.
Wednesday (2:30)
Rovers vs. Parker A. C.
Friday (1:30)
Rovers vs. Ironsides.
Friday (3:30)
Athletics vs. Parker A. C.

(OTHER SPORTING NEWS ON PAGE 6.)

THE PLAINFIELD TRUST COMPANY

transacts a general banking business in all its branches and, in addition, is qualified to act in all capacities of trust, including the following:

EXECUTOR — TRUSTEE
ADMINISTRATOR — CUSTODIAN
GUARDIAN — RECEIVER

THE PLAINFIELD TRUST COMPANY

Wills held for safe keeping without charge.

We Do Not Make Special Sales

but we sell goods at reduced prices this time of the year. July and August is our house-cleaning time, many dollar articles are reduced to Fifty Cents. It is one of our most stringent rules to close out all last season's stock, hence it is your chance to save money. What we want to sell may be just what you want, and you can buy it at much less than the regular price.

Do not forget us on your repairs, and special order work. Our shop is running full time and all hands are waiting for your orders. Out Watchmakers, Jewelers, Engravers, Diamond-setters, Opticians always at your service.

Our Leader—Regular Dollar Watches at Sixty Cents (60c.) while they last.

LEO SLONIM

THE JEWELER. 230 WEST FRONT ST.

SUMMER TIME OPPORTUNITIES

It is not wise for healthy people to relax into a state of idle indifference because the weather is hot, or business dull. Industry and thrift are always rewarded.

Plenty of opportunities right now to earn and save money. Start an account with us.

4 PER CENT. INTEREST PAID.

PLAINFIELD SAVINGS BANK

Only Savings Bank in Plainfield

ORGANIZED 1868.

NO SECONDS

If you are interested in any tools, hardware, cutlery and paint, please call at our store and let us demonstrate to you. These lines are built on honor, and if you will make a careful, unprejudiced investigation we are sure that you will agree with us that KEEN KUTTER Tools and Cutlery; Russell & Erwin Hardware and N. Y. Graves Paints are supreme. For sale by

F. A. Kirch & Co.

PHONE 573 — 205 PARK AVENUE

Try Press Want Ads

Roth & Co.

NEW ADDRESS
126 E. FRONT ST.
Two Doors Below

Forequarters of Spring Lamb, lb	12c
Legs of Canada Lamb, Hindquarters of Canada Lamb, lb	14c
Spring Rib Lamb Chops, lb	15c
Canada Loin Lamb Chops, lb	18c
Sugar Cured Smoked Ham, Smoked Shoulder, lb	13½c

Bluefish, Haddock, Butterfish, Flounders, C Bass, Halibut, Cod, Weak.

New Jersey Central — Popular One-Day Outings

ATLANTIC CITY
Wednesday, AUGUST 13th $2.50
Leave Plainfield, 7.41 a. m.

MAUCH CHUNK
$1.50 Sunday, August 17
Leave Plainfield 9.32 a. m.

LAKE HOPATCONG
Every Sunday and Holiday $1.00
Leave Plainfield 10.01 a. m.

BANK GUARANTEED

Investment for $100 or more GUARANTEED by a BANK showing
SAFETY
CONSTANT INCREASE IN VALUE
CONSTANT INCREASE OF INCOME

Address for particulars
Barnwell, Box 16
CARE PLAINFIELD PRESS.
7 16 tf mwf

J. C POPE & CO.
INSURANCE AGENTS
110 East Front St., Plainfield, N. J

—Stenographer or clerk quit? Get another through a Press want adv.

3% paid on checking accounts of $500.00 or more. Out of town items collected at par. New York checking privileges.

4% paid on Special Department accounts of $5.00 or more subject to liberal Savings bank rules. Out of town savings accounts collected without charge.

Acts as Administrator, Executor, Guardian and Trustee; the fees are the same as those allowed an individual.

Modern Safe Deposit and Storage Vaults. Boxes for rent $5.00 and upwards. Valuables in bulk stored for from 50 cents per month.

Real Estate Department acts as agent and broker. Unusual services for the usual commission.

SERVICE

THE STATE TRUST COMPANY
Capital $100,000.00.

AMUSEMENTS.

PLAINFIELD THEATRE
One Night Only
Thursday, Aug. 14th

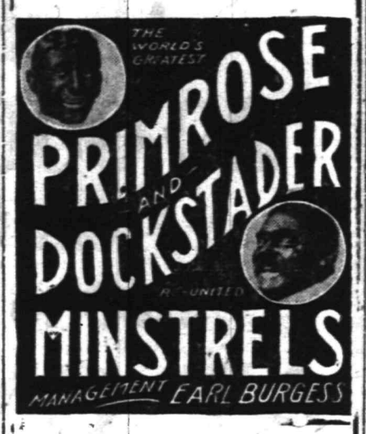

Six Musical Brown Brothers
Instrumentalists Extraordinary, Featuring Tom Brown, the Unctuous Comedian
Raymond Wylie
Phenomenal Male Soprano.
The Four Meteors
An Able Coterie of Sweet Voiced Vocalists.
"Happy Jack" Lambert
Distinguished Interpreter of Ethiopian Characters.
Prices: Night—25c, 50c, 75c, $1, $1.50.
Seats on Sale Monday, August 11.
8 8 6

PROCTOR'S THEATRE

The Home of Splendid Vaudeville.
Feature and Black and White Photo Plays for Ladies and Children.
THE BEST ACTS.
ALL NEAT AND CLEAN IN WORD AND DEED
PERFORMANCES 2-7-9 P. M.
Program changed Monday and Thursday.
Feature Pictures Monday and Wednesday.
Black and White Photo Plays Changed Every Day.

UP THE HUDSON

POPULAR EXCURSIONS TO
WEST POINT AND NEWBURGH
EVERY WEDNESDAY
July 2 to Sept. 10 inclusive
VIA
NEW JERSEY CENTRAL
And Hudson River Day Line Steamer "Robert Fulton."

Round Trip Tickets $1.50

Last train connecting with steamer leaves Grant Ave. at 7.54 a. m., Plainfield at 7:58 a. m., Netherwood at 7:45 a. m. Direct connections between Train and Steamer at Pier 1, adjoining Passenger Station, Jersey City.

WARREN CHAPEL EXCURSION

TO ASBURY PARK ON
Thursday, August 14

Leave Plainfield 8:15, stopping at Netherwood both ways. Returning leave Asbury 6:10.

TICKETS, Adults $1.25, children 90c

8 7 6

YOUR DULL HEADACHES

Probably come from overstrained eye-sight. Nine-tenths of the headaches are the direct result of eye trouble. Bring those troubles to us and let us prescribe for you.

All work guaranteed.

FREE EXAMINATION BY
STILES & CO.
PHILADELPHIA EYE SPECIALISTS
107 East Front Street
Every Thursday.
Hours 10:30 a. m. to 5:00 p. m.

HODGE'S PHARMACY
Y. M. C. A. BUILDING.
BELLE MEAD SWEETS.
Telephone 62.

MITCHELL Touring Car

FOR SALE. Guaranteed.
O. A. Reed, 421 Sycamore street, for our Auto Repairs.

HOTELS.

WHEN IN PLAINFIELD, N. J. STOP AT
THE QUEEN CITY HOTEL
All Newly Furnished.
A la Carte Service Unsurpassed.
P. FLOERSCH, Prop.
W. M. FLOERSCH, Mgr.

HOTEL WALDORF
HENRY WINDHAM, Prop.
EAST FRONT STREET.
Gottfried Krueger's Extra Beer on draught. Imported Wines, Liquors and Cigars. Hotel accommodations and private Dining Room.

HOTEL SOMERSET
Newly Painted and Papered throughout. Table Board and rooms by Day or Week.
Piel Bros. and Kruger's Beer on draught.
W. G. FEASTER, Proprietor.
97 Somerset Street. Tel. 692-L.

HOTEL KENSINGTON
NORTH AVENUE.
UNDER NEW MANAGEMENT.
House Thoroughly Renovated.
147 NORTH AVENUE.
SUNDAY DINNER—FROM 12:30 TO 2 P. M.—50 CENTS.

WEINMAN'S CAFE
GENERAL NEWS TICKER.
Stock quotations Up to the Minute.
'PHONE 1527.

COAL DEALERS.

TenEyck & Harris
Dealers in
LEHIGH VALLEY COAL.
Office Rowley's Drug Store. 216 W Front St. Tel. 2081-J-2.

TenEyck & Kelley
COAL
741 South Ave. Tel. 1155

R. L. CLINE
(Successor to C. H. Rugg & Co.)
BEST LEHIGH VALLEY COAL
Yard and office 432 W. 3d St. Tel. 95

V. MEYERS & SONS
COAL
COKE AND WOOD
Office tel. 1152-w. 121 Watchung Av
Yard tel. 1911-w
4th and Washington Sts

PAINTERS AND DECORATORS.

AGENTS FOR
LIKE TILE
The Sanitary Wall Covering
WOOD KRUSTA
AOROCHROME WASHABLE WALL DECORATION.
Interior Decoration a Specialty.
Woolston & Buckle
Painters and Decorators,
145 NORTH AVENUE.

IT'S HOT NOW

but the cooler weather of fall—the best season of the year to paint—will soon be here. Meanwhile had you not better give some thought as to the best paint to use? When you're passing this way drop in and get booklets and color cards of John W. Masury & Son's paint.

JAMES C. HANSEN
Dealer in Paints, Oils, Glass, Varnishes, &c.
141 East Front St. Tel. 34c

CAMP RAM'S HORN
HALSEY ISLAND
LAKE HOPATCONG
THOMAS M. MUIR
PROPRIETOR.

The ideal place for the young man who wants to really enjoy his brief vacation.

TERMS ON APPLICATION.

SMALLEY BROS.
147 NORTH AVENUE.
Headquarters For All Kinds of
MEATS
Spring Lamb and Broilers a Specialty.
LET US SERVE YOU.
TELEPHONE 88-A.

—Renting a flat, or house, or other property, is strictly "a classified advertising matter." Any other way of finding tenants is impracticable, costly and—sometimes—impossible.

Macy's
R. H. Macy & Co.'s Attractions Are Their Low Prices.
Herald Square — B'way, 34th to 35th St.

The Mid-Summer FURNITURE SALE Is Now in Progress at Macy's

Plenty of Furniture sales about town just now, but there's one sale that is in a class by itself. That Sale is now in progress at Macy's.

Other stores may have Furniture just as dependable, but no store in town can match Macy's prices.

Macy's inflexible policy of buying and selling dependable merchandise for cash only makes possible these great values.

Therefore, if you are in need of Furniture for any room in the house, whether odd pieces or suites, Macy's Mid-summer Furniture Sale will save you money.

A Booklet containing items of interest will be handed you as you enter the Store.

The Mid-Summer WHITE SALE Is Now in Progress at Macy's

Macy's White Sale is the result of many months of careful planning. Domestic and foreign markets have been under the watchful eyes of experts for choice merchandise.

Included in the White Sale for women are

Undermuslins, Infants' Wear,
Waists, White Wash Goods,
Corsets, Brassieres,
Bed Muslins and Linens,
Table and Decorative Linens, etc.

The men are represented in this Sale by

White Shirts, Underwear,
Pajamas, Hose,
Neckwear, Handkerchiefs, etc.

Reliable merchandise, and at prices that are absolutely "Lowest-in-the-City," make this the most profitable (to you) White Sale in town.

GROCERIES--- Macy SAVINGS

"Macy's Best" Coffee—When we label anything "Macy's Best" you may be absolutely sure that nothing better is obtainable. This is true of this Coffee. It is not surpassed by any Coffee in America. A Blend of Genuine Mandheling Java and Arabian Mocha; roasted daily in the beans, granulated or pulverized, packed in one-pound tin cans. Our usual price is 49c; special for this Sale, **42c.**

"Gurwah Garden" Tea—A delicious blend especially adapted for iced tea. Packed in 2-lb. cartons only. Tea that would retail elsewhere at 30c per lb.; Macy's price for this Sale, 2-lb. carton, **32c.**

"Red Star" Breakfast Cocoa, prepared in our own laboratory; guaranteed absolutely pure; similar qualities sold elsewhere at 25c for half-pound tins; for this sale, 5-lb. tins, **$1.44;** half-pound tins, **15c.**

"Red Star" Baking Powder Reduced

½-lb. can, usually 18c; sale, **15c;** dozen, **$1.69.** | 1-lb. can, usually 34c; sale, **28c;** dozen, **$3.24.** | 5-lb. can, usually $1.59; sale, **$1.34.**

An absolutely pure cream of tartar powder of our own manufacture, much lower priced than any other Baking Powder of equal merit.

Special Sale of Stuffed Queen Olives—Extra large Spanish Olives, stuffed with Spanish red peppers; in large size bottles; sold everywhere at 30c to 35c bottle; Macy's price for this sale, dozen, **$2.41;** each, **21c.**

A Special Sale of Lily White Brand Chili Sauce, made of red ripe tomatoes and pure spices; no preservatives of any kind used; packed in 16-oz. bottles; this special sale, **21c** each.

Natural French Peas, Marceau Brand (Moyens), the finest quality packed; the regular size cans. Our usual price is 18c can; for this special sale, **15c** can.

A Special Sale of California Asparagus, San Leandro Brand, white stalks packed in the No. 1 tall cans, sold elsewhere at 15c can. Our price for this special sale **12c** can.

A Special Sale of the Famous Hygeia Brand Ginger Ale, guaranteed absolutely pure, packed in the extra large 16-oz. bottles; quality that retails elsewhere at 15c bottle. Our price for this special sale, dozen, **97c.**

INSURANCE.

We are frankly of the opinion that the advantages which we offer the insuring public far more offset the premium on a policy.

A contract with any company in this agency is backed up by splendid records and by an organization which will prove itself the most efficient in this community.

REAL ESTATE
LOANS
RENTS

GEO. M. CLARKE CO. Babcock Bldg. Telephone 205 Plainfield
INSURANCE OF ALL KINDS.

SATURDAY HALF HOLIDAY.

On Saturday's during the summer the Daily Press is published at 1 p. m. Classified advs. close at noon.

PLAINFIELD DAILY PRESS

THE WEATHER.

Showers this afternoon; unsettled with showers tonight or Wednesday; warmer Wednesday; moderate northeast to southeast winds.

Max., 78; Min., 52.

Established May 10, 1887. TEN PAGES. PLAINFIELD, NEW JERSEY, TUESDAY, AUGUST 12, 1913. TEN PAGES. Two Cents a Copy, $5 a Year.

ARTS TAUGHT IN THE PLAYGROUNDS

Handicraft Work Has Become Popular Among Many Juvenile Attendants.

MANY ARE BENEFITED

Instructive Program Being Carried On By Miss Frances Betz and Her Assistant at the Franklin School—Entertainment For All Classes.

Having already fulfilled the need for which they were instituted and continuing to increase in popularity each week, the four local playgrounds are rapidly outgrowing their limits of recreation and within another year several juvenile amusement centers will provably be established. Attendance figures have soared far above those of last season in every one of the four school yards and the branches of work have been developed accordingly, a variety of instructive entertainment that will interest children of every class and of both sexes having been inaugurated this summer. One of the school yards in which recreative equipment was given a trial last season and one in which the feature proved so successful that an assistant supervisor was engaged for this season is the one located between the Franklin and Stillman schools in charge of Miss Frances M. Betz, with Miss Emma Hymo as her assistant.

In this rendezvous the work has been varied to a greater extent than in any one of the other three yards, basketry, folk dancing, sewing, athletic competition, apparatus work, clay modeling, drawing and the teaching of recreative outdoor games being promoted by those in charge of the work. Miss Betz has established classes in each one of these divisions and has personally instructed the juvenile applicants, who range in age from three to fourteen ears, in the various arts. With an average daily attendance of 100 the work has been scheduled in a way that will assure work of some kind for everyone at all times.

The articles of handicraft made by the pupils are kept by Miss Betz until the end of the playground season when they will be placed on exhibition and afterwards returned to the owners. Sewing has occupied the time of numerous girls and not a few boys who have made aprons, caps, kimonas, doll's clothes and bags. Basket weaving has proven another popular art and baskets, bags and other useful articles have been woven in two or three colors. Folk dancing is one of the forms of entertainment that the boys enjoy equally as much as the girls, but the male recreation seekers have a tendency to divert their attention toward the more strenuous forms of entertainment such as basketball, swinging, foot racing and other boys' games that are taught by the supervisor and her assistant.

Competitive athletics are promoted, especially among the boys, and this feature serves to hold interest and supply a cause for rivalry among the boys of all ages. Perodical parties are conducted at each of the playgrounds and the parents are given an opportunity at these times to witness the work that is being accomplished.

MANY APPLICANTS FOR MAIL MESSENGER JOB

Postmaster E. H. Bird has received about a dozen applications for the position of carrying the mail between the postoffice and the North Avenue station, and the several bids have been forwarded to Washington. The job is on the competitive basis, the man willing to take it for the least money usually getting it. As a result the successful man finds the work more than he bargained for and is sorry he bid so low.

During the past few years Mr. Bird has had considerable difficulty in keeping a mail messenger any length of time. When the new postoffice is located on Watchung avenue this trouble will be avoided for it will be up to the railroad to transport the mail between the station and postoffice. At present the office is just outside the prescribed distance to compel the railroad to do this work.

A Day On the Hudson

Every Wednesday until Sept. 10th inclusive, a special excursion to West Point and Newburgh will be run, via New Jersey Central, with direct connection at Jersey City Terminal with splendid steamer Robert Fulton, of the Hudson River Day Line. Round trip tickets from Plainfield, $1.50; children half fare. Last connecting train leaves Plainfield 7.58 a. m. See circulars for service and rates from other Plainfield stations.—Adv.

8-2 5 8 12 15 19 23 26 29 ***

—Neuman Bros. will have for the trade tomorrow an unusually fine display of fresh vegetables, including fancy Jersey tomatoes.—Adv. ***

BETTER WATER FOR SOMERVILLE PATRONS

Other Important Measures Passed By Borough Council at Monthly Meeting.

Somerville, August 12.—Report was made at the meeting of the Borough Council last night that the Somerville Water Company has employed a person to thoroughly examine its watershed throughout its entire source, and also that the company has perfected arrangements to install at once additional filter at its pumping station at Raritan, and that it is also taking other measures to safeguard the water furnished its patrons, details of which were given at length in a communication to the special committee of the Council appointed at a prievious meeting.

In view of this communication from the water company, it was stated that nothing further would be done in the matter of selecting a bachteriologist to analyze the water of the water company other than the expert now employed for this purpose by the borough. The work of improving the pumping plant of the water company, it was stated, would be started at once and would be completed in a few months.

Complaint was made of the condition of Van Derveer avenue, by reason of which the sidewalks along the same thoroughfare become flooded at every rain storm. The contention of the residents along that street is that the grade as established by the borough engineer left them in bad shape, because of the fact that the street had not been improved and in consequence was higher than the sidewalks. A map of the property of the Van Derveer tract had been placed on file in the County Clerk's office, after same had been approved by the Council subject to certain changes that were to be made by the owners, and it was claimed by the members of the Council that these had not been done, and a motion passed that the resolution adopted last year approving the map for filing be reconsidered.

It was voted to expend about $758 in the improvement of East Main street, and the street committee also recommended that East High street approach to the bridge over Peter's brook be improved as originally planned at the time the bridge was erected by the county. This would cost in the neighborhood of $2,700 and the project did not meet with favor from the rest of the members of the Council, and the recommendation did not carry.

Steps were taken to adopt traffic regulations similar to those in force in other places, the matter being left in the hands of the street committee.

It was voted that $7,500 be borrowed in anticipation of taxes to meet the current expenses of the borough, the report of the borough collector showing a balance on hand of about $700. A number of bills for damage done to chickens in the borough were held up for investigation. The bill of Central Hook & Ladder Company was also referred back to the street committee for adjustment, the street superintendent having stated that the company had instructed its driver not to work on Sundays, and that the company had worked its team but one Saturday afternoon during July.

LAST EXCURSION OF THE SEASON GOES THURSDAY

The last of the Sunday-school excursions to be run from the city this season will be held on Thursday, under the auspices of Warren chapel. Eight full hours at Asbury Park, and a great day of fun and sport are assured those who take in the outing. Those interested in aviation may take a short trip to Long Branch and view the human bird who will exhibit at that place on Thursday. The afternoon organ recitals at the Auditorium have been attracting the attention of excursionists all season, and are still being continued.

The excursion will leave the North Avenue station at 8:15, stopping at the Netherwood station both ways. The return trip from the shore has been set for 6:10.

TROLLEYMEN'S PICNIC.

Two special trolley cars were engaged today to convey the members of the Public Service Railway Athletic Association, of New Brunswick, and their families to Palisade Park, where the association's annual picnic is being held. The affair was arranged by Superintendent Luhr, of this city.

A Novelty In Plainfield.

Patrons of The Ritz were treated last night to a delightful musical program by New York artists. Vocal and instrumental music, both classic and popular, will be a feature every evening at The Ritz during the season.—Adv. ***

—'Phone 1300 when you want employment.

WESTFIELD MAYOR MAY BE CANDIDATE

Friends Want Henry W. Evans to Run For Assembly on G. O. P. Ticket.

Mayor Henry W. Evans, of Westfield, is being urged by Republican friends in all parts of the county to announce himself a candidate for the assembly nomination. He was unable to make any definite anouncement when waited on by a delegation yesterday owing to anticipated important developments in another direction, but said that he would give his answer in the course of a few days.

Major William B. Martin, in whose behalf a boom for assembly was started on the Union County Republican outing Saturday, has not yet returned from Sea Girt, but his friends assert that it was with full knowledge and consent that his name was brought out.

Ruford Franklyn, of Summit, who was also boomed on the outing, sent word to his backers yesterday that it would be impossible for him to accept the proffered candidacy. He said he was deeply appreciative and thanked his supporters for the consideration given.

Mayor Evans has lived in Westfield practically all his life. He is about 40 years old and is engaged in the brokerage business in New York. Before being elected mayor for a three-year term last fall, taking office January 1, of this year, he served two years as a member of the Common Council. It was the record made as a councilman that directed public attention to him for the mayoralty and since assuming the duties of that office he has attracted county-wide attention. He is a vigorous campaigner and it is said that he would greatly strengthen the Rebpulican ticket in the event of his being able to make the run.

JOHN H. COSE CANDIDATE FOR COUNCILMANIC NOMINATION

Petitions are being circulated in the Third ward, endorsing John H. Cose for the nomination for ward councilman on the Republican ticket, to succeed Frederic E. Mygatt, the present incumbent. It is understood that Mr. Mygatt, who has served five years in the Common Council, has stated that he will not seek a renomination.

Mr. Cose is in the tinning and slating business, and has served several terms on the Republican City Committee.

LOCAL TRADE BOARD WILL ASSIST NEW MARKET BODY

President William Jeffery and a delegation from the local Board of Trade will go to New Market tonight to assist the residents of that place in organizing a board similar to the Plainfield one, a move that has been agitated in that town for some time past. Members of the Plainfield board are interested in the commercial and civic wellfare of the neighboring town, many of the active members owning property in that vicinity which will be materially benefitted by an organized civic body in that section.

A call has been issued to those interested in the move in and about New Market, and it is expected that the call will bring out many representative business men in that vicinity ready to lend their services in organization.

DOG CATCHER BITTEN.

Charles W. Barnes, aged 19 years, colored, of 205 Plainfield avenue, who is engaged in the work of catching stray dogs, was bitten by a canine which he was removing from his net to the wagon, this morning and was taken to Muhlenberg Hospital, where the wound, which was not a serious one, was cauterized. Barnes left the hospital immediately afterward to continue his work.

FIRE IN LUMBER PILE.

A quantity of lumber owned by the Central Railroad, and which was being used in repairing the Madison avenue bridge, caught fire at 5 o'clock this morning and a passerby pulled box No. 41. The fire which was probably started by a spark from a passing locomotive, was soon put out and the damage resulting was trifling.

WANT GREEN VEGETABLES.

The management of Muhlenberg Hospital would appreciate donations of green vegetables during these days of "high cost of living," and would be grateful for anything in the vegetable line. It is believed that there are cases of a surplus and this could be used to good advantage at the hospital.

—Neuman Bros. will have for tomorrow's trade a large assortment of fancy Jersey peaches.—Adv. ***

CAUSED SMALL BLAZE, JAILED FOR 30 DAYS

Caesar Green, Arrested for Arson, Denies Intending to Set House Afire.

Arraigned in the city court this morning before Mayor Stewart charged with attempting to set the house in which he lived at 532 West Third street, afire, Caesar Green, colored, was sentenced to spend thirty days in the county jail, after Assistant Corporation Counsel Walter L. Hetfield, Jr., had asked that he be held for disorderly conduct. Green, when brought before the Mayor, demanded examination. The testimony taken showed that while Green did not attempt to commit arson, he did take his housekeeper's clothes, pour oil over them and set them on fire, which necessitated the calling of the city's fire apparatus to put out the blaze after the dwelling had become ignited.

Green, according to his own admissions, had been drinking and had figured in a quarrel with Miss Mary Jacobson, his housekeeper. The latter said on the witness stand that Green locked all the doors of their apartment gathered her clothes in a heap in the kitchen and applied a lighted match to them after pouring some oil over the articles. Mr. and Mrs. William Harris, colored, who live in the same house with Green, said the prisoner evaded a reply when they asked him, "Who are you doing setting the house afire?" Mr. Harris forced open a rear door leading into the kitchen and pulled Green out, while his wife ran for Patrolman Vanderweg, who pulled the fire alarm.

Chief Doane testified that the clothes were saturated with oil and that Mrs. Harris had told him that Green had purposely set the house on fire. All the testimony taken, however, failed to show any intent on Green's part to set the dwelling afire, although it was shown that he did apply a match to his housekeeper's clothes. He claimed however, that the fire was started accidentally when he knocked a lamp from a table. He said he ran for Miss Jacobson's clothes and dashed them on the blaze in an effort to extinguish the flames.

Green was taken to the county jail in Elizabeth this afternoon by Detective-Sergeant Flynn.

BOY LEAVES STATE TO ESCAPE POLICE

George Curtis Feared Confinement Behind Bars—Arrested for Petty Larceny.

Evidently fearing that he would be sent to jail for the alleged theft of clothes and jewelry last Thursday from the Netherwood Fresh Air Home, George Curtis, 19 years old, of 823 St. Mary's avenue, according to Detective-Sergeant John J. Flynn has left the State. His parents are heart-broken at his action and have pleaded with the police to locate him and bring him back to Plainfield. Accompanying this pleading was the offer to make good the loss of any articles he is said to have stolen.

Curtis was arrested Saturday by Detective Flynn in company with Michael and Pasqual Long, of 770 Midway avenue, and John Prine, of 281 Jackson avenue, and told to appear in court today. These boys, when arraigned this morning before Mayor Stewart in the city court, pleaded guilty to the charge and were put on probation. All have been arrested before for minor offenses.

The three boys when arrested told the police of a man with a black moustache who persuaded them to steal the articles, saying they rightfully belonged to him and that he would pay them well. This man is said to have run from the fresh air camp when several men happened along and saw the boys with the articles of clothing. The police are looking for the stranger who is alleged to have led the boys to commit a crime, but to date no trace of him has been found.

AUTO SPEEDER IN COURT.

C. B. Lawrence, a business man of Hoboken, who was arrested on August 3 by Patrolman Welch on a charge of speeding his automobile at 25 miles an hour along West Seventh street, said when arraigned yesterday in the city court, that he would "take a chance" on Mayor Stewart, who sat on the bench, and would not go to the trouble or expense of hiring a lawyer. He also said he had several witnesses who were with him when arrested and whom he claimed knew that he was not violating the law. "But I do not need their testimony," he said, "I'll rely on Your Honor's good judgment." Councilman Endress, who was an eye-witness to the alleged violation of the speed law, was not present, however, and Lawrence was released in his own custody for his appearance in court on Monday, August 18.

MISS MOORE BRIDE OF CARL T. ULRICH

Former Well-known Plainfielders Are Married in New York City.

Announcement cards were received here today of the marriage of Miss Caroline Randolph Moore, daughter of Mrs. William Harvey Moore, and Carl Thomas Ulrich, son of Mrs. Charles Ulrich, both formerly of Plainfield, which took place in New York city, yesterday, Rev. Dr. E. S. Williams, of New York, officiating. The wedding was a quiet one, being attended only by the relatives and a few friends. The couple will make their home in Manhattan, where the bridegroom is employed.

Both the bride and bridegroom are widely known in this city, where they were born and lived for a number of years. Mrs. Ulrich was a student at the Plainfield Seminary, and was a favorite in the younger society of this city. Her father, the late William H. Moore, was for a number of years the head of the Plainfield Electric Light Company, prior to its absorption by the Public Service Corporation. Since that time Mrs. Moore and daughter traveled extensively. Their present residence is "Laureate Hall," 435 West 119th street, New York.

Mr. Ulrich formerly attended the Plainfield High School. He removed from this city several years ago. His father, who died a few years ago, was prominent here, being engaged in the provision business on West Front street. Mr. Ulrich has been making his home with his mother in New York. His sister was married some time ago and is living in the west.

DR. JUSTUS H. COOLEY AFTER RENOMINATION AS ASSESSOR

Dr. Justus H. Cooley has filed his petition with the borough clerk for renomination for assessor on the Republican ticket at the coming primaries. Dr. Cooley has served in that capacity for the last twelve years, succeeding Elston M. French.

George Kirch has also filed a petition for renomination as freeholder on the Democratic ticket. Mr. Kirch has served one term on the Somerset board, representing North Plainfield.

ANTI-SUFFRAGISTS PLAN TO INVADE SCOTCH PLAINS

Plans for a meeting in the interest of the anti-suffrage movement to be held at Scotch Plains were discussed at a meeting of the Plainfield Branch of the New Jersey Association Opposed to Woman Suffrage, held at the Public Library, yesterday afternoon. While the attendance was not large, those present were much encouraged with the outlook as indicated by the various reports from committees.

Mrs. Goodwin, who recently addressed an anti-suffrage meeting at the Washington school, will probably be the speaker at the meeting to be held in Scotch Plains. A little later other meetings will be arranged for by the committee.

"HOUSEKEEPING CENTER" NEW FEATURE OF Y. W. C. A. WORK

The latest institutional feature to be added to the work of the local Y. W. C. A. is the Housekeeping Center which is to be opened to girls from nine to fourteen years of age on September 15.

A "model flat" has been furnished in the Y. W. C. A. building where classes of the younger girls will be organized and instructed in cooking and housekeeping. The membership of these classes will in no wise be limited to those belonging to the Association as it is their desire to broaden their usefulness to the city at large. Classes will be conducted daily from 3.30 to 5 in the afternoon.

While the Housekeeping Centre is a new departure for the local Association, the plan has been successfully carried out in other cities, especially in New York, where the work is under the personal direction of Miss Mabel H. Kitrich. The local center has been patterned after those in New York. The special committee that will have charge of the work in this city will be announced later.

ESCAPED INMATE CAUGHT.

For the third time in several months, Daniel Hatchett, colored, formerly of this city, has escaped from the institution of the State Board of Children's Guardians, at Trenton. He was caught early today, however, by the Jersey City police. Hatchett was sent to the home by City Judge DeMeza after he had been arrested several times on various minor charges.

—Read Press wants ads.

DEMOCRATS WOULD BALANCE TICKET

Organization to Endeavor to Have One Assembly Candidate Not from Elizabeth.

Elizabeth, Aug. 12.—For the purpose of having a better geographically balanced ticket than usual, one Democrat from outside of Elizabeth will probably be supported by the organization forces in Union county for a Democratic Assembly nomination, it is said. Among those mentioned as possibilities from the suburban territory are TenEyck R. Beardsley, of Fanwood, and City Attorney Francis V. Dobbins, of Rahway, both of whom were aspirants last year, but the Elizabeth vote prevented a nomination.

James J. McCann, of Plainfield, who was elected a member of the small Board of Freeholders last year, will probably be a freeholder candidate at the September primaries, whether or not the mandatory small board bill is passed at the special session of the Legislature. He made a good showing in Plainfield last year and apparently has assurances of backing if he enters the race for the large board in the event of the small board legislation failing.

Many Republicans on the outing Saturday were anxious to sign the petition of Senator Carlton R. Pierce, Republican candidate for the gubernatorial nomination. The Senator will have more than the required number of signatures long before the time for filing the petition on August 23.

Freeholder George Teller, who wants to see Senator Pierce nominated for Governor, was forced to stand for a lot of jibing following the Governor's luncheon at Sea Girt. Mr. Teller got into a picture with former Governor E. C. Stokes and his friends wanted to know if he'd change front on the gubernatorial situation.

ROBERT GORMAN, GRANT AVE. MAN, MYSTERIOUSLY MISSING

Robert Gorman, a coachman in the employ of George J. Tobin, of Grant avenue, has mysteriously disappeared. The police of this city have been notified and a general alarm has been sent out to the authorities of neighboring municipalities. The cause of Gorman's strange absence is not known. Yesterday morning he did not report for work and today no word was heard from him. When last seen he wore his regular working clothes. He made no preparations at his home for his departure nor did any of his actions, say his friends, signify that he contemplated going away.

MATHEWSON CELEBRATING A DOUBLE ANNIVERSARY

Christy Mathewson is celebrating a double anniversary today, it being the occasion of his thirty-fifth birthday anniversary and his thirteenth consecutive season as the "dean of baseball pitchers," twirling for Johnny McGraw's New York Giants. "Matty," as he is familiarly known by every loyal supporter of the national pastime, visited his sister-in-law, Mrs. P. B. Cregar, in this city, yesterday and played a game of golf on the Plainfield Country Club links.

The big pitcher can play the "bally" game of golf just as well as he can pitch the horsehide covered spheriod and he hung up some good scores in friendly competition yesterday.

EXCURSION TO BELLEWOOD.

The annual excursion of the colored churches from Newark, Elizabeth, Westfield, Rahway, Plainfield and other nearby cities and towns to Bellewood Park, will be held on Thursday. The Plainfielders will go to Bound Brook by trolley and complete the journey by train on the Lehigh Valley Railroad.

FIGHTERS FINED $5.

George Katovick and Michael Stase, of Dunellen, who were arrested Saturday night on East Front street on a charge of fighting, were fined $5 each when arraigned yesterday afternoon before Mayor Stewart in the City Court. They were fighting over the affections of a girl living in Scotch Plains.

WILL PICNIC AT MIDLAND.

The local trolleymen will hold their annual picnic at Midland Beach, tomorrow, two special cars being secured for the trip. Superintendent George Luhr is in charge of the arrangements. The men will be accompanied by their wives and children.

FIRE DESTROYS MOTORDROME.

(By Telegraph to The Daily Press.)

Los Angeles, Cal., Aug. 12—The Delrey Motordrome, the largest in the world, was practically destroyed by fire late last night.

NEW LIGHTS MAY NOT APPEAR OCT. 1

Public Service Official Seems to Doubt Whether Company Will Furnish Them.

WANT NEW CONTRACT

Corporation In All Probability Will Refuse Any Different Style Lights Until City Makes New Contract.

That the Public Service Corporation will decline to grant the Common Council's request to change the style of lamps used here for street lighting, is the opinion of some people who have been making a study of the question, unless the city waives the "free lighting" clause. The company maintains that any change in the system of street lighting breaks the agreement between the city and the company, one provision being that the company is to furnish certain free lighting, which includes the city's offices, police headquarters and the fire department houses. That was the statement made a few months ago before the Council by L. D. H. Gilmour, representing the company.

Corporation Counsel Reed took exception to Mr. Gilmour's statement, placing a very different legal construction on the agreement between the city and the company. William R. Causebrook, the local representative of the company, when seen today, said that as yet he had not received a copy of the resolution passed by the Council nor a request or order to make the reported changes. He thought that if the changes were to be made by October 1, no time should be lost in placing the order.

Questioned as to whether he though the company would make the changes as requested without objection, Mr. Causebrook replied that he was not prepared to say. He recalled what Mr. Gilmour stated to the Common Council and said that he had not heard of any change in his opinion. Mr. Causebrook added that when he received the copy of the resolution and order from the Council he would forward the same to the company's head offices and it would be for the officials to decide what it proposed to do in the matter.

The city's present street lighting system is furnished under what is called "an agreement," in which for certain rights such as permission to erect poles and string wires in the streets the city is to have "free lighting" for its offices and public buildings.

Mr. Reed, as well as the Councilmanic light committee and other members of the Council are of the opinion that the fact that the city wants to change the style of lamp will not break this agreement in any way. They claim that for the privilege of doing business in this city the company, which was succeeded by the Public Service Corporation, agreed to the free lighting clause, and when the latter company became the successor of the other company it was bound by this agreement.

It is understood that the matter of serving the company with a copy of the resolution and order has been delayed for a few days awaiting the return of City Clerk James T. MacMurray, who has been out of town. The papers will probably be served on the company today or tomorrow. As the whole street lighting system is to be changed the company would require a reasonable amount of time to comply with the request, provided it decides to do so.

MAYOR'S SUMMER HOME DAMAGED BY LIGHTNING

A bolt of lightning, during the heavy thunder, wind and rain storm of Sunday, struck Mayor Percy A. Stewart's summer home at Southampton, L. I. The city executive and his family were in the front part of the dwelling when the shock came. The chimney was knocked to the ground and a hole was torn in the roof of the structure. When the lightning struck, the house shook from cellar to roof and every electric bell in the house started to ring.

"I never want the lightning to come so close to me again," said Mayor Stewart when speaking of the affair.

JUDGE ROSE DEAD.

(By Telegraph to The Daily Press.)

Little Rock, Ark., Aug. 1—Judge Uriah M. Rose, representative of the United States to the Second International Peace Congress at the Hague in 1907, died here today.

THE TEMPERATURE.

The temperature report from The State Trust Company today is as follows: 9 a. m., 71 degrees; 11 a. m., 78 degrees; 1 p. m., 78 degrees.

—'Phone 1300 when you want help.

SECOND WEEK OF THE AUGUST SALE OF GRANITE WARE

The Big Assortments and Every Piece Under Price Say---Buy Now

The Big Soap Offer!

Did You Get Yours?

1 CAKE IVORY SOAP FREE

During this Granite Ware Sale Proctor & Gamble have asked us to distribute 100 cases of their leading Soaps at less than cost of manufacture.

FOR 25 CENTS

1 cake P. & G. White Naptha Soap,
2 cakes Lenox Laundry Soap,
2 cakes Satin Gloss Soap,
1 pkg. Premium Star Naptha Soap,
1 cake Ivory Soap Free.

50c BROOMS 25c

50 dozen Brooms, four sewed, extra fine corn, polish handle, as long as the lot lasts, only 25c each. No telephone or C. O. D. orders filled.

SCREEN DOORS DEDUCED

Not all sizes of each kind, but all sizes in the lot from 2 feet 6x6 feet, 6 to 3x7 feet.

Light Wood Doors go at....98c
Dark Stained Doors go at....79c
Fixtures are 15 cents extra.

ICE CREAM FREEZERS ARE NOW HALF PRICE.

LIPPED PRESERVING KETTLES

8-quart size, 35c value, at ..22c
10-quart size, 45c value, at ..27c
12-quart size, 50c value, at...35c
14-quart size, 59c value, at ..39c

BERLIN KETTLES

2-quart size, 22c value, for..15c
3-quart size, 25c value, for..17c
4-quart size, 30c value, for..20c
5-quart size, 35c value, for..23c
6-quart size, 39c value, for..25c
8-quart size, 50c value, for..35c
10 quart size, 65c value, for..43c
12-quart size, 75c value, for..49c

LIPPED SAUCE PANS

2-qt. size, 15c value, at 9c
2½-qt. size, 19c value, at 10c
5 qt. size, 20c value, at 14c
8-qt. size, 35c value, at 20c

COFFEE POTS

1½-qt. size, 35c value, at ..22c
2-quart size, 39c value, at ..25c
3-quart size, 45c value, at ..29c
4-quart size, 55c value, at ..35c

TEA POTS

1½ quart size, 35c value, at 22c

CONVEX POTS

14 quart size, 85c value, at 68c
16 quart size, 98c value, at 69c
18 quart size, $1.10 value, at 79c

OVAL WASH BOILERS

The best of their kind—copper bottom, etc.
No. 8 size, $1.98 value, at $1.39

BERLIN POTS

10 quart size, 65c value, at 43c

BERLIN SAUCEPANS

2 quart size, 22c value, at 15c
3 quart size, 25c value, at 18c
4 quart size, 35c value, at 22c
5 quart size, 39c value, at 25c
6 quart size, 45c value, at 27c
8 quart size, 50c value, at 35c
10 quart size, 60c value, at 39c
12 quart size, 75c value, at 49c

RICE BOILERS

2 quart size, 55c value, at 39c
2½ quart size, 60c value, a t.....45c
3 quart size, 75c value, at 50c

TEA KETTLES

5 quart size, 50c value, at..35c
7 quart size, 55c value, at..40c
8 quart size, 65c value, at..49c

COLLANDERS

11 inch size, 30c value, at 20c
12 inch size, 40c value, at 25c

FARINA BOILERS

2 quart size, 45c value, at 29c

WATER PAILS

10 quart size, 35c value, at 24c

GALVANIZED CHAMBER PAILS

12 quart size, 49c value, at 35c

CHAMBERS

No. 1½, 25c value, at 19c

We Are Headquarters FOR FRUIT JARS

TWO CARLOADS NOW ON SALE

Mason Jars—
Quarts, a dozen 55c
Pints, a dozen 50c
Double Safety Jars—
E. Z. Seal Atlas—
Telephone Wide Mouth—
Quarts, a dozen 98c
Pints, a dozen 89c
Best Jar Rings, a dozen 8c
Mason Caps, a dozen 25c
Paroway, at only, a lb 10c
Jelly Glasses—
1-3 Pints at, a dozen 25c
1-2 Pints at, a dozen 29c

ICE TEA GLASS SPECIAL AT 59c A DOZEN

Fine Shell Glass, 14 oz. size, regularly sold at 8½c, at only, a dozen 59c

ON SALE IN BASEMENT AT 1 CENT EACH

Lot of White Porcelain Plates, Cups and Saucers and various odd pieces, worth up to 8c each, all go at only, each 1c

CROQUET SETS
Reduced to Half Price

WASH DRESSES
At Ridiculous Low Prices
COME AT ONCE

A. E. FORCE & CO.

"The White Store"

We Give the Famous S.H. Green Trading Stamps

WASH DRESS MATERIALS
Big Assortments
All Going at Greatly Reduced Prices.

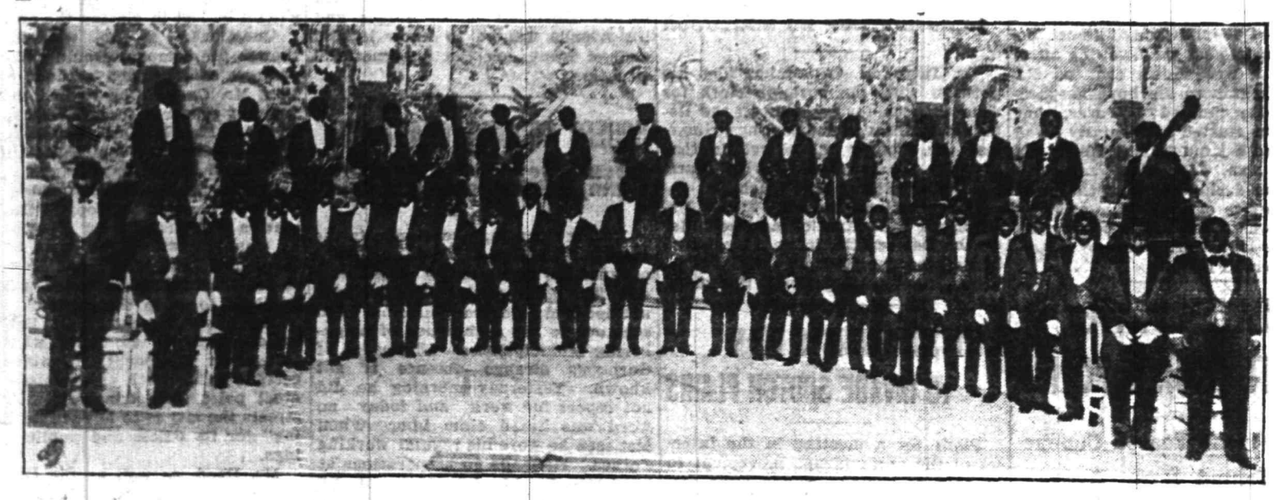

First Part, Primrose & Dockstader's Minstrels, at Plainfield Theatre, Thursday Night.

ASBURY PARK IN BLAZE OF GLORY

Carnival Season Now In Full Swing — Queen Will Be Crowned Friday Night.

Asbury Park, August 12.—Everybody in this section is now preparing for the arrival of Titania, who on Friday night at the Ocean Grove auditorium is to be crowned Queen of the Asbury Park Children's Carnivals. The character will be impersonated this year by Miss Hazel Florence Reuman a beautiful Brooklyn brunette, who has spent nearly all of her eighteen summers at Asbury Park. For the coronation Tali Esen Morgan has drilled nearly 1,000 children. Scenic artists and electricians are now at work preparing for the auditorium a magnificent woodland scene. The Queen and her fourteen maids will be transported from the Coleman House to the auditorium in roller chairs via the boardwalk in order that the crowd may gaze upon the handsomest carnival court Asbury Park ever had. The return from the auditorium will be made in automobiles.

Sousa and his band played two concerts yesterday to immensely enthusiastic audiences.

Pryor's band will play at Asbury Park until September 10 and his orchestra until October 1, arrangements having been made last night to extend the season four weeks.

Lee Saubert, manager of the New York Hippodrome, who is summering at Asbury Park, stated yesterday to the Press correspondent that the Saturday night performance of the Messiah at Ocean Grove was the greatest oratorio performance ever given in America.

Aviator George Dyott soared over the beach-front yesterday and then went on to Long Branch where he will make daily flights this week.

A novelty in the way of kites has made its appearance on the beach. A regular box kite is used and when it has attained great altitude a parachute is sent up on the string until it strikes a knob. This releases the parachute which sails away, generally out of sight.

The largest bathing crowds of the summer were in the surf Sunday and yesterday. Because of the extreme heat on Sunday, the noon temperature being 94, bathing was continued until 2 o'clock.

Every hotel and boarding house in Asbury Park is well filled and proprietors say that August business will be a record breaker.

A movement has been started to give Asbury Park a commission form of government. Seven petitions are out, but signers aare not very plentiful.

A banquet to Governor Fielder and staff has been arranged for Wednesday night, August 27. It will take place at the Coleman House and will be a public dinner for which tickets are being sold by the carnival association. Queen Titania and her court will be guests of honor.

Among the Plainfield residents registered at Asbury Park hotels are: Lafayette, J. C. Abbott; New York, K. L. Phillips; Surf House, Mr. and Mrs. William McD. Coriell and daughter; Metropolitan, Mrs. P. S. Brown; Girard, Mr. and Mrs. R. H. Radford, Madison, Miss Mae Dutcher; Sunset Hall, A. E. Griffith.

G. Q. Packer is registered at the Fountain House in Ocean Grove.

The temperature on the boardwalk at noon yesterday was 70; at 8 a. m., 63.

GOVERNOR FIELDER TO TOUR SOMERSET TOMORROW

Sea Girt, Aug. 12—Governor Fielder had a rare treat Saturday afternoon when he attended the annual Salt Water Day at Manasquan, the event being the great get-together and picnic of farmers from Monmouth, Ocean and Mercer counties. Farmers came in all kinds of rigs, from ancient two-wheelers right down to 1913 automobiles. It was a great day for the farmers and a great day for the governor who enjoyed mixing with them.

Governor Fielder will attend a dinner of the Long Branch Chamber of Commerce tonight, leaving Trenton after the legislature holds its special session.

He will tour Somerset county tomorrow, an itinerary having been arranged that will tak him from one end of the county to the other, starting at nine o'clock in the morning at North Plainfield.

Friday will be the last of the series of "Governor's Days" at Sea Girt, the visiting delegations for this week to be from the counties in the southern part of the State.

Saturday, the governor will attend a clambake at Manasquan.

FIFTY MEMBERS OF BRITISH CORPS KILLED BY DERVISHES

(By Telegraph to The Daily Press.)

London, special cable from Central News, August 12.—It was officially announced here today that fifty members of a British camel corps were either killed or wounded on August ninth in a fight with Dervishes in Somaliland. The camel corps was badly cut up.

The tribesmen are moving northward and an attack on Burao is feared. A despatch from Aden says that 300 troops have been sent from there to the scene of the trouble.

THE PLAINFIELD THEATRE

George Primrose, "the man with the velvet feet," and Lew Dockstader, "the fellow of infinite jest," are appearing together again this season as joint stars with their consolidated minstrel company. They are featuring old time negro minstrelsy, plus magnificent scenic embellishments, sumptuous costuming and with an all-star company of minstrel celebrities, and will be seen at the Plainfield theatre Thursday night.

LONGEST NON-STOP FLIGHT.

(By Telegraph to The Daily Press.)

Bremen, Germany, Aug. 12.—Aviator Seguin, flying for the Pommery trophy, arrived here today after covering 800 miles on a non-stop flight. The Pommery trophy goes to the aviator making the longest cross country flight between sunrise and sunset of the same day.

SEARCHING SULZER'S EARLY RECORDS IN UNION COUNTY

Elizabeth, N. J., August 12.—A man who said he was a friend of Governor Sulzer, of New York, was in this city yesterday, seeking information on Sulzer's record.

The only things learned was that Sulzer was born in the outskirts of Elizabeth, near Roselle, April 18, 1863, and that an indictment for alleged election frauds was found against his brother, Charles Sulzer, thirty years ago. Several visitors called at the Court House, recently to look up the Sulzer record, but nothing to the latter's disadvantage was found.

PROCTOR'S ANNIVERSARY BILL.

Anniversary week at Proctor's theatre, which began yesterday, was crowned with many big vaudeville features to delight both young and old. The top-liner act is Hope Booth & Co., in George M. Cohan's comedy satire, "The Little Blonde Lady," the scene of which is laid in a newspaper office. Miss Booth appears as a stenographer, but who has ambitions as a playwright. Her supporting company is good. Harry Lamont and his bevy of chorus beauties, comedians and dancers offer a musical sketch, "Fun on the Ocean," which is full of fun and music. Mr. Lamont is some comedian and a laugh-producer. Memmito and Brother, are world wonders in comedy and acrobatic pantomime. Clara May is a charming soprano singer, and Lewis and Lewis are clever singers and musicians. The small man has an excellent voice, the tall one is a wonderful whistler and saxaphonist.

CALL FOR BANK STATEMENTS.

(By Telegraph to The Daily Press.)

Washington, Aug. 12.—Acting Controller of the Currency Kane today issued a call for the condition of National Banks as of August 9.

ITALY ORDERS DESTROYERS.

(By Telegraph to The Daily Press.)

London, Oct. 12.—A dispatch from Rome says that the Italian Government has ordered thirteen torpedo boat destroyers.

HEAT AND THE BODY.

We Are Able to Drink Liquids That Would Scald Our Hands.

The human body can stand far greater heat if it be dry than if it be wet, and, strangely enough, it can stand far hotter liquids inside than out.

For example, the average tea drinker sips tea at a temperature of about 140 degrees F.—sometimes as high as 145 degrees. But he cannot bear his hands in water at 120 degrees or his feet in water higher than 112 degrees. Few people can stand a bath in water at 105 degrees.

In parts of central Australia men live in an average temperature of 115 degrees F. in the shade and 140 degrees in the sun, while 151 degrees has been registered. In the Persian gulf the thermometers on ships vary between 122 degrees and 140. A recent explorer in the Himalayas reports that he found at 9 a. m. in December and at more than 10,000 feet altitude a temperature of 131 degrees F.

Drs. Bleyden and Chantrey, two English scientists, desiring to ascertain how high a temperature the human body could stand, shut themselves in an oven, of which the heat was gradually raised and they were able to bear it until the thermometer registered 212 degrees F., the boiling point of water. —St. Louis Post-Dispatch.

Ruskin as a Patient.

Matlock, so dear to John Ruskin, brought him within sight of death in 1871. It was a wretched, wet summer; he went out in a miserable morning to paint, took a chill, and aggravated the internal inflammation that followed to a dangerous degree by refusing to take the doctor's medicines. The sequel is delightful. Irritated at the doctor's remonstrances, he demanded what was the worst thing he could take. Beef, they told him, and beef he insisted upon having at once. It was late at night and Matlock was scoured for some time before beef could be found. Then, says Mrs. Arthur Severn, he "enjoyed his late supper thoroughly, and, though we all waited anxiously till the morning for the result, it had done him no harm. And when he was told pepper was bad for him he dredged it freely over his food in defiance."

The Least He Might Do.

Little Faith was possessed of a most friendly disposition, but had not yet reached the age where she could understand the silence that may wrap itself around a wordless intimacy. In fact, she demanded speech, frequent and loving.

One night her brother was studying most assiduously his arithmetic lesson, and after calling to him several times without receiving an answer, she appealed to her father.

"George is busy," said father.

"I know," replied Faith, "but he might at least have said, 'Shut up.'"—Woman's Home Companion.

Curious Mixture.

A want advertisement from a serious French journal reads:

"A young person having received an excellent education, including writing, geography, history, mathematics, dancing, music and art, would like to enter a respectable family to do washing and ironing."—Everybody's.

—It pays to use Press ads.

WILSON TALKS OF JINGO LOBBY

Lind Installed as Adviser In Mexico City.

RESPECTFULLY RECEIVED.

President Declares There's No Occasion For Alarm, While Indicating There Is Organized Desire to Bring on War With Troubled Republic.

Washington, Aug. 12.—That there was an organized desire proceeding from sources unknown to him to bring on a war between the United States and Mexico was indicated by President Wilson. The president does not regard the movement as extensive, but as very troublesome, and referred to misrepresentations in some newspapers. He indicated that he shared somewhat the views of Senator Williams, who declared in a speech that an organized lobby existed to involve the United States in war.

There is no occasion for alarm, in the opinion of the president, who told callers that within the last forty-eight hours the Mexican situation had improved materially. It was made clear by the president to those with whom he discussed the situation that the instructions to John Lind, his personal representative, now in the City of Mexico, were chiefly to inform the American government how things stood generally in Mexico and just what were the opportunities for the good offices of the United States in the interest of peace.

Dispatches From Lind.

Sooner or later, it was said, Mr. Lind will make certain suggestions to the Huerta government through the American embassy, but in just what circumstances has not yet been fully determined upon. Anything in the suggestions that may properly be made public will be revealed, according to administration officials here, and foreign governments will be constantly apprised of the various steps taken by the United States. This may not take place, however, for several days.

Mr. Bryan had a long conference with President Wilson on the Mexican situation. They had before them the first dispatches from Mr. Lind, but no information as to their contents was disclosed.

Lind at Mexico City.

Mexico City, Aug. 12.—Mr. John Lind, the personal envoy of President Wilson in Mexico City, installed himself in temporary offices at the United States embassy as unofficial adviser to the American charge d'affaires, Nelson O'Shaughnessy. Mr. Lind passed several hours in close conference with the charge d'affaires discussing the difficulties of the Mexican nation, for which he, it is alleged, brings a panacea.

Mr. Lind was an early riser. The sun had not mounted high over Popocatepetl mountain before he was astir. He took a stroll through the park in front of the hotel and down San Francisco avenue before the shutters were removed from the store windows.

A few hours later an embassy automobile called at the hotel and conveyed Mr. Lind to the embassy of the United States, where, to the accompaniment of the hammering of carpenters in adjoining rooms, where they were preparing the household goods of Henry Lane Wilson for shipment to the United States, the envoy entered upon his duties.

In the meanwhile Mrs. C. A. Parker, the wife of an embassy attache, called on Mrs. Lind and arranged for a drive.

Conference at Embassy.

Dr. William Bayard Hale, who no longer hides his identity as the confidential envoy of President Wilson, called at the embassy and held a long conference with Mr. Lind and Mr. O'Shaughnessy. No one at the conference would state what the first steps of the pacification scheme were to be or when they were to be taken.

Federico Gamboa, the new Mexican secretary for foreign relations, speaking with regard to Mr. Lind's mission, said it could scarcely be properly described as one of peace since no war exists between Mexico and the United States.

"I have great faith," the secretary said, "in the reasonableness of the judgment of the United States, and I have the conviction that the difficulties between Mexico and the United States soon will be adjusted."

13 KILLED IN EARTH SLIDE.

American Among the Victims of Accident at Panama.

Colon, Aug. 12.—Thirteen men were killed by an unexpected slide at the Portobello quarry, which completely buried a steam shovel in the neighborhood in which they were working. The dead comprise Charles Nyland, an American citizen, and twelve colored powder men, drill men and pit men.

Dr. Belisario Porras, the president of Panama, sent his condolences to Nyland's widow.

Two Americans Decorated.

Paris, Aug. 12.—Two Americans—William Morton Fullerton and Charles Risk Beach—have been made chevaliers of the Legion of Honor. Mr. Fullerton, who was born in Norwalk, Conn., is a writer, and Mr. Beach, a Kentuckian, is a well known lawyer and author of legal works.

—If you keep boarders, become a successful want advertiser! You can—and a good way to prove it is to write a want ad today that will fill the last vacancy at your table!

MOSQUITO EXTERMINATION ALSO KILLS THE FISH

Millburn, N. J., August 12.—That the sprinkling of oil in Campbell's Pond, Millburn, has killed many of the fish there was the opinion expressed yesterday by Fish and Game Wardens Frederick J. Hall and William C. Klein, who visited the place and afterwards stated that a full investigation would be made.

The pond is one of the reservoirs of the Orange water system and lies within the South Mountain Park reservation. In the summer time there is very little water there and many of the residents have complained that the place was a menace to health and a breeding spot for mosquitoes. Acting upon these complaints the Mosquito Extermination Commission poured oil on the pond.

CHARLTON LEAVES FOR ITALY.

Jersey City, August 12—Porter Charlton, charged with the murder of his wife three years ago at Lake Como, Italy, will end his long stay in the Hudson county jail here tonight. He will sail tomorrow for Italy to stand trial for the crime of which he is accused. The famous prisoner will make the trip in company with two police officers sent over by the Italian government. Whether his father, Paul Charlton, formerly United States judge in Porto Rico, is to sail on the same steamer has not been made known. It is known, however, that Judge Charlton intends to be on hand when his son's trial begins.

During his stay of more than three years in the Hudson county jail young Charlton has won the friendship of all of the jail officials and he undoubtedly will have their best wishes when he departs for his trial on the other side. During the long period of his confinement he has been granted every privilege that the regulations would allow. Most of his time has been spent in reading newspapers and novels and smoking cigarettes. During the past year he has done much writing. He has been visited regularly by his father, brother and other members of his family. Despite his long time in prison, Charlton is in good health and is said to weigh considerably more than when he was arrested on June 22, 1910, as he stepped ashore from the North German Lloyd Liner Princess Irene.

—Every day is "Election Day" with the shoppers of this city. Every day some store receives a vote of confidence, presaging continued support, from the housewives. The store whose ads present the widest variety of opportunity news is "elected," always. For such a store brings ACTUAL RELIEF to the people from the oppression of high prices not, as is often true in politics mere promises of relief!

STYLISH—RELIABLE

REPUTATION THE PILOT

Macaulay humorously says that the writings of Sir William Temple were very highly praised by those who NEVER read them.

Which is like saying that a store is thought highly of by those who have NEVER purchased in it.

The reputation of the Rothberg store has been formed by those who know it best—which is the final test!

We submit the Rothberg reputation to guide you when buying "Most Things Men Wear."

And reputation is a good "pilot," especially when buying Clothing and Fixings.

Rothberg's is known as "The Store With a Conscience."

ROTHBERG'S

"Most Things Men Wear."

214 W. FRONT ST.

Proctor's is Next Door to Rothberg's.

This Final Clean-up Sale of All Summer Wearables Starts Tomorrow--Tuesday

The extraordinary brisk business we enjoyed this season naturally caused an accumulation of many small lots and short lengths. They must now go. Cost or value is not now the consideration. Our one aim is to get rid of everything "Summerish." A few of the many articles to be had at these "get rid quick" prices are mentioned below.

29c RIBBED VESTS 19c

Ladies' Swiss Ribbed Lisle Vests, with short sleeves or sleeveless; the best 25c vest we ever sold **19c**

15c GAUZE VESTS 11c

Ladies' Gauze Vests, regular and extra sizes, with short or no sleeves; our regular 15c vest, though sold for more elsewhere; for tomorrow they are marked **11c**

98c HOUSE DRESSES AT 79c

Tomorrow we put on sale our entire stock of 98c house dresses. The best we have been able to procure to sell for 98c, even with our tremendous purchasing power; for tomorrow we have marked them **79c**

25c FANCY TOP CHILDREN'S SOX AT 15c

They are full fashioned; a good selection of colors and sizes up to 6, at, pair **15c**

CHILDREN'S COLORED DRESSES AT SHARP REDUCTIONS

Mothers will not be slow to take advantage of this offering. Styles are substantially the same as those shown for fall and they are marked **59c instead of 75c 79c instead of [illegible] of $1.98**

25c P. K. NOW 19c

Wide wale piqué, a good 25c quality, with slight imperfections, mind you, we say imperfections are slight, for you can hardly notice them and only, yard **19c**

TIME TO BUY HOUSEFURNISHINGS WILL SOON BE HERE

We offer an advance sale on two numbers from our large selection of White Bed Spreads

Regular $1.75 full size, tomorrow **$1.29**
Regular $1.00 ¾-size tomorrow **79c**

$1.25 WHITE DRESS SKIRTS 79c

Made of good quality white repp, splendidly tailored; a good fitting garment and our regular $1.25 seller, tomorrow they'll go at. **79c**

50c MEN'S ROXFORD SHIRTS AND DRAWERS AT 39c

Roxford underwear are recognized as America's best balbriggan underwear for men. They fit any figure and the finish is perfect; the garment **39c**

19c LADIES' HOSE 15c

One of our most popular 19c numbers, in gauze stockings and a big seller at the reg. price; tomorrow only, pair **15c**

STORE OPENS 8:30 A. M. DURING AUGUST

STORE CLOSED ALL DAY ON EACH THURSDAY DURING AUGUST.

HENRY D. CLAYTON.

Regarded as Possible Succesuor to United States Senator Johnston.

© 1913, by American Press Association.

Henry D. Clayton is one of Alabama's "Big Three" in the house of representatives, one of whom likely will be selected either by appointment of the governor or by popular vote to fill the vacancy in the senate made by the death of United States Senator Johnston.

POLICE FIND CLEWS IN MURDER OF GIRL

Think Victim Drugged Before She Was Slain.

New York, Aug. 12.—Evidence that the Inwood assassin drugged his girl victim before she was murdered in a lonely pathway leading to Cold Spring cove, 200 feet west of Broadway, near Two Hundred and Seventh street, came to the surface when detectives found a four ounce bottle that had contained a powerful drug. The bottle was lying near the body of the young woman.

On the bottle was a label bearing the inscription, "Carlos Erba, Milan, Italy." The bottle was sent to police headquarters for examination in the hope that it would afford a clew to the identity of the girl and the finding of her slayer.

In addition to the bottle the police have a lock of curly brown hair which was taken from the clenched hand of the young victim. It had evidently been torn from the head or mustache of the man who attacked her. A blood stained knife four inches long and carrying the edge of a razor and an iron last such as shoemakers use made up the stock of evidence in the hands of the detectives.

The detectives are particularly interested in trying to establish the identity of the murdered girl. Her body was brought to the St. Nicholas avenue station house, where it was carefully examined by the matron.

Weather Forecast.

Fair today; tomorrow fair, with slowly rising temperature; moderate variable winds.

General Markets.

New York, Aug. 12.

BUTTER—Steady; receipts, 7,068 packages, creamery extras, lb., 26¾a27¼c.; firsts, 25½a26½c.; seconds, 24a25c.; state, dairy, tubs, finest, 25½a26c.; good to prime, 24a25c.; common to fair, 20a23½c.; process, extras, 24½a25c.; firsts, 23½a24c.; seconds, 22c.; imitation creamery, firsts, 24a24½c.; factory firsts, 23a24c.; seconds, 22c.; packing stock, No. 1, 21½c.; No. 2, 20½a21c.; No. 3, 20c.

CHEESE—Firmer; receipts, 1,986 boxes; state, whole milk, specials, white, fresh, lb., 14¼c.; colored, 14¼a14½c.; average fancy, white, 14c.; colored, 14c.; state skims, fresh specials, 9½a10c.; choice, 8a10c.

EGGS—Firm; receipts, 11,312 cases; fresh gathered extras, doz., 25a26c.; extra firsts, 24a25c.; firsts, 22a23c.; seconds, 19a21c.; dirties, 19a20½c.; checks, 9a14½c.; state, Pennsylvania and nearby hennery whites, 32a36c.; gathered whites, 23a33c.; hennery browns, 28a36c.; gathered brown and mixed colors, 22a27c.

HAY AND STRAW—Firm on hay; straw, dull; timothy, $0c a$1.07½; shipping, 75c.; clover, 65a70½c.; clover mixed, 60c. a$1; long rye straw, 85c.; oat, 45c.; small bales, 5½a7½c. less.

POTATOES—Weak; Long Island, bbl. or bag, $2a2.37; Jersey, round, $1.75a2.25; southern, $1.50a2; seconds and culls, bbl., 50c a$1; new southern yams, $2a2.50; sweets, Jersey, basket, $1.75a2.25; southern, bbl., $2a4.

LIVE POULTRY—Unsettled.

DRESSED POULTRY—Roasters, 48 lbs. and over to doz., 20a21½c.; frozen roasters, 48 lbs. and over to doz., 19a21½c.; broilers, 25c.; Pennsylvania and Virginia broilers, 25a27c.; western broilers, milk fed, 21a23c.; corn fed, 18a21c.; fowls, fresh, western, boxes, 16½a19½c.; bbls., 16a18½c.; old roosters, fresh, 12c.; squabs, white, doz., $2.50a4; dark, $3.75; fresh killed hen turkeys, 19c.; toms, 18a19c.; frozen turkeys, western, fancy, 25a27c.; nearby fresh spring ducklings, 16c.

Live Stock Markets.

Pittsburgh, Aug. 12.

CATTLE—Supply, 75 carloads; market 15 to 25 cents higher on all but good grades, others strong; choice, $8.75a9; prime, $8.30a8.50; good, $7.50a8.20; tidy butchers, $7.75a8; fair, $7.25a7.50; common, butchers, $7a7.25; heifers, $8a8; common to good fat bulls, $4.50a7.25; common to good fat cows, $4a7.25; fresh cows and springers, $[illegible]a75.

SHEEP AND LAMBS—Supply, 22 double decks; market 25 cents higher on sheep and 50 cents higher on lambs; prime wethers, $5.10a5.25; good mixed, $4a5; fair mixed, $4a4.50; lambs, $5a7.75; veal calves, $11a11.50; heavy and thin calves, $7a8.

HOGS—Receipts, 8 double decks; market higher; prime heavy, $8.25a8.50; heavy mixed, $8.25a8.4[illegible]; mediums, heavy Yorkers, light Yorkers and pigs, $8.80a8.85; roughs, $7.50a[illegible]; stags, $5a7.25.

—Don't try to find permanent storage room for something you may never use again—but use a Press "For Sale" ad!

ASSEMBLY SEEKS TO OUST SULZER

Impeachment Resolution Offered by Levy.

GOVERNOR STILL SILENT.

Tammany Didn't Have Votes Enough to Go Through With Program Last Night, and Final Action Is Deferred Until Today.

Albany, N. Y., Aug. 12.—Majority Leader Aaron J. Levy, introduced in the assembly a resolution calling for the impeachment of Governor William Sulzer for wilful and corrupt conduct in office and for high crimes and misdemeanors.

No attempt was made to put through the resolution. It merely was presented and laid over for debate until this afternoon. There were present fewer than 100 of the 150 members of the lower house. Some of them showed fight. The spirit of belligerency transcended party lines. There was no doubt that any attempt to force action last night would have ended in disaster for the governor's enemies.

The leaders of the majority in both houses of the legislature, however, declared after the two houses had adjourned just before midnight that they were ready to go through with their program of throwing the governor into the political discard.

The impeachment was introduced in the assembly after a preliminary report of the Frawley investigating committee submitting the disclosures regarding unacknowledged contributions to the Sulzer campaign fund and the governor's alleged speculations in Wall street.

Brings In New Charges.

The report reviewed all the evidence brought out at the hearings with regard to the Sulzer campaign fund, but did not rest the case on the governor's failure to comply with the provisions of the corrupt practices act or his alleged use of campaign contributions for stock speculation in Wall street. It went further and referred to the governor's use of patronage and his veto power to reward the friends and punish the opponents of the direct nominations bill.

The committee's report does not demand the impeachment of Governor Sulzer, but urges action either by the legislature or the courts.

"We submit to the senate and assembly that the facts above stated are sufficiently serious in character and are so violative of the laws of this state and the rules of fitness for and conduct in high office that the public interests demand some action in reference thereto whether through the exercise of powers of the legislature or by referring the facts and evidence to other duly constituted officers charged with duties in respect thereof," says the committee in its report.

Its Work Not Completed.

"There is in the possession of this committee," the report continues, "further authentic information of other similar evidence in respect to the subject of this report as strong in quality and in large amounts involved as that on which sworn testimony has already been given.

"This committee, therefore, has not completed its investigation either on this account or others covered by the resolutions under which it is acting, but it has felt that the resolutions set forth in this report and the testimony accompanying it should be brought to the attention of the legislature at once without awaiting a final report either on this or other subjects.

"The questions here involved are vital to clean government. They are above party or partisanship. They are vital to the citizens of the state and call for prompt and well considered action. They call for an answer from Governor Sulzer, because both his obstructive tactics and his silence warrants the conclusion that the charges can neither be answered nor explained."

The report calls for the punishment for contempt of Louis A. Sarecky, Governor Sulzer's former confidential clerk, who was called as a witness before the committee and declined to answer all questions with reference to the Sulzer campaign fund, which he helped to administer. Similar action was urged against Frederick L. Colwell, Governor Sulzer's alleged agent in the stock market, who is referred to throughout the report as the governor's "dummy."

The report of the Frawley legislative committee, charging Governor Sulzer with having diverted campaign contributions to his own private use, was adopted by the legislature.

Sulzer Not at Capitol.

Governor Sulzer did not go to the capitol last night, as had been his custom when the legislature held night sessions. The executive department was in darkness.

The governor spent nearly the entire day consulting with his friends regarding ways and means to stave off impeachment. He turned a face that was pale and haggard to the newspaper correspondents who appeared in the executive chamber at the hour set for the afternoon interview.

"There is no statement to be made," said the governor.

"Will you come to the capitol as usual on an evening when the legislature meets?" he was asked.

"No," said the governor.

"There is a rumor that the assembly will adopt an impeachment resolution at the session tonight. Will you have any statement to make if the rumor proves true?" asked one of the newspaper correspondents.

"I am not in the habit of worrying about rumors," the governor replied. "I shall have no statement to make, no matter what the legislature does," said Mr. Sulzer.

—The store that can always present economy-chances to the housekeeper can always make its advertising IMMEDIATELY RESULTFUL!

TOMORROW WEDNESDAY IN NEW YORK AT Wanamaker's

Eighth to Tenth Sts. Broadway to Fourth Ave.

An August Sale of Hosiery. $3,400 Worth of Men's and Women's Hosiery for $1,800.

Women's Stockings [illegible] Regularly $[illegible] Plain [illegible] Main Floor, Old Building

Men's Half Hose [illegible] New Building

Wanamaker - Special! Storm Serge — All Wool, 54 Inches Wide, $1 a yard

New Blue, black, brown, [illegible] garnet, red, grey, terra cotta and taupe [illegible] Silks. Fifth floor, Old Building.

Cut Glass and French China at Half.

French China Dinner Sets—At $20, regularly $40 and $35, sets of 101 pieces. At $25, regularly $[illegible] and $30, sets of 114 pieces.

Fancy China—Plates, cups, saucers, [illegible], baskets, [illegible] from cake [illegible] at half of [illegible] bouillons at $1, instead of $[illegible]. [illegible] Cut Glass [illegible] the [illegible] in the [illegible]

Women's New Silk "Sunshine" Dresses

Cut on delicate lines, of [illegible] of fabric of plain color and [illegible] collar and turned cuffs in the same material. In black, blue and [illegible] color. Silk [illegible] $[illegible] to $[illegible]. [illegible] Sixth floor, Old Building

Remnants of Dress Cottons—[illegible] to 25c yd.; [illegible] 20c to $2. [illegible] Imported Cotton Voile, 12½c yard; [illegible] to sell [illegible] Sixth floor, Old Building

1,200 New Waists at $[illegible]—These would regularly be $1.50. [illegible] high [illegible] quarter [illegible] fourteen [illegible] New Building.

Boys' Wool Norfolk Suits—$3.87 for $5 and $7.50 grades. [illegible] and [illegible] brown, brown and [illegible] some [illegible] in pocket. Sizes [illegible] Fourth floor, Old Building.

New Silk Dresses For Young Women. [illegible] in black, blue, [illegible] brown and electric [illegible] Sizes 14 to 18 [illegible] $10.75 [illegible] $12.75 [illegible] Fourth floor, Old Building

Women's $3 and $3.50 Low Shoes at $1.65. [illegible] sandals in patent leather and dull calf, [illegible] in leather pumps, laced [illegible] in tan and black [illegible] and in patent [illegible] Lower floor, Old Building

The Alarm Safety Box [illegible] for the safe keeping of your valuable papers, [illegible] in the home, or [illegible] office. The slightest [illegible] of the box from its [illegible] will give the [illegible] The [illegible] $7. [illegible] Stationery Section, [illegible] Old Building.

The difference between good furniture and bad furniture is easily seen by an inspection of the furniture stocks in the Wanamaker August Furniture Sale.

Fifth, Sixth and Seventh Galleries, New Building.

—Press want ads. pay.

Spend less time

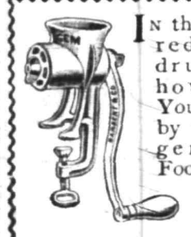

IN the kitchen—reduce the drudgery of housework. You can do it by using Sargent's Gem Food Chopper, a real time-saver and labor-lessener. It takes the place of chopping bowl and knife and does better work. Chops food of all kinds, but does not tear, mash, squeeze or grind. Chops in pieces of uniform size, fine, coarse or medium. Easy to operate, easy to clean, self-sharpening, nothing to get out of order.

Special One Week Sale

Sargent's Gem Food Chopper,

Our regular 85c size, special at 59c

With 5 knives and cook book.

Our Hammock sale is still on.

A. M. GRIFFEN CO.

119-121-123 E. Front St., Plainfield, N. J. two 'Phones, 6—214

Arrival and Departure of Mails

At Plainfield Postoffice

February 7, 1913.

NEW YORK MAILS. Arrive—5:30, 8:00, 8:40, 11:45 a. m., 1:30, 2:30, 5:00, 5:30, 8:30 p. m., 12 midnight. Close—6:30, 8:00, 9:00, 10:45 a. m., 12 noon, 2:00, 3:50, 5:50, 7:45, 9:00 p. m.

SOMERVILLE AND EASTON. Arrive—8:40, 10:00 a. m., 12:30, 3:15 and 7:00 p. m. Close—6:30, 8:00 a. m., 1:30, 4:30 p. m.

PHILADELPHIA—Direct. Arrive—5:30, 8:00, 9:40, 11:45 a. m., 12:30, 2:30, 7:00 p. m. Close—6:30, 11:30 a. m., 1:30, 7:00, 9:00 p. m.

THROUGH FAST MAIL FOR EAST. Close—12 noon, 2:00, 3:50, 5:50 p. m.

DIRECT THROUGH FAST MAIL FOR WEST. Close—6:30, 11:30 a. m., 1:30 5:00 and 9:00 p. m.

DIRECT SOUTHERN MAILS. Close—8:30 a. m., 1:30, 7:00 and 9:00 p. m.

PENNSYLVANIA. West of Easton Close—6:30 a. m., 1:30, 5:00, 7:00 p. m.

ELIZABETH—Direct. Arrive—5:30, 8:40 a. m., 1:30, 2:00, 5:30 p. m. Close—8:00, 9:00 a. m., 12 noon, 2:00, 3:50, 9:00 p. m.

NEWARK—Direct. Arrive—5:30, 8:45 a. m., 1:30, 2:30, 5:30 p. m. Close—6:30 8:00, 9:00 a. m., 12 noon, 2:00, 3:50, 5:30, 5:50, 9:00 p. m.

WATCHUNG. Arrive—1:00, 6:45 p. m Close—9:00 a. m., 2:30 p. m.

WARRENVILLE. Arrive—1:00 p. m Close—9:00 a. m.

SUNDAY MAILS. Office open from 9:30 to 10:30 a. m.
Mail closes at 6:15 p. m.

E. H. BIRD, P. M.

—Domestic help are reached by the Help Wanted Columns of the Daily Press.

NEW JERSEY CENTRAL

TRAINS LEAVE PLAINFIELD

For New York—2.10, 3.41, 5.08, 5.41, 5.52 6.2., 6.55, 7.22, 7.36, 7.41, 7.44, 7.55, 7.58 8.12, 8.30, 8.36, 8.43, 9.29, 9.53, 10.20, 11.29 11.52 a. m., 12.28, 12.58, 1.44 (2.10 through seashore train), 2.25, 2.39, 2.55, 3.22, 4.01, 4.12, 4.36, 5.39, 6.18, 6.45, 7.41, 8.27, 9.27, 9.30, 10.15, 10.36, 11.43 p. m. Sunday—2.10, 3.41, 5.41, 7.23, 7.58, 8.52, 9.34, 9.40, 10.37, 11.52 a. m., 12.33, 12.58, 1.28, 2.09, 2.29, 2.55, 3.17, 4.29, 5.34, 6.57, 7.14, 8.13, 8.27, 8.35, 9.42, 10.28, 10.36 p. m.

For Newark—5.08, 6.27, (7.05 through train to Newark), 7.41, 8.36, 9.29, 10.20, 11.20 a. m., 12.28, 1.44, 2.39, 2.55, 4.12, 4.36, 5.39, 6.18, 7.41, 8.27, 9.30, 10.36 p. m. Sunday—7.23, 8.52, 9.34, 10.37 a. m., 12.58, 1.28, 2.55, 3.17, 4.29, 5.34, 7.14, 8.13, 8.35, 9.42, 10.36 p. m.

For Easton, Bethlehem, Allentown and Mauch Chunk—5.08, 9.17, 9.49, 11.29 a. m., 2.00, 3.28, 5.21, (5.43 Allentown and Mauch Chunk), (6.59 to Easton) p. m. Sunday—5.19, 10.21 a. m., 1.58, (5.43 Allentown and Mauch Chunk), 7.05 p. m.

For Wilkesbarre and Scranton—5.18 9.49 a. m., 2.28, 5.43 p. m. Sunday—5.19, 10.23 a. m., 5.43 p. m.

For Red Bank, Long Branch and Asbury Park, etc.—7.41, 9.05, 9.12, 11.20 a. m.; 12.28, (1.22 Red Bank only), 4.01, 4.36, 6.18, 8.27, 11.48 p. m. Sundays—7.58, 8.52 a. m., (2.09 Red Bank only), 3.17, 8.35 p. m.

For Atlantic City—3.41, 9.17 a. m. (12.28 Saturdays only), 3.22. Sunday—9.40 a. m., 2.09 p. m.

For Philadelphia—6.42, 7.39, 8.45, 10.43, 11.53 a. m., 12.42, 1.22, 2.45, 5.15, 6.44, 8.47, 9.46, 10.48 p. m., 1.20 a. m. Sunday—5.19, 8.45, 9.39, 9.56, 10.43, 11.41 a. m., 12.42, 1.44, 2.45, 3.42, 4.38, 4.55, 6.38, 6.44, 8.47, 9.46, 10.51, 11.54 p. m., 1.20 a. m.

For Baltimore and Washington. Daily—7.45, 10.45 a. m., 12.42, 2.45, 6.44 p. m.

*Except Mauch Chunk. 7 5 13

THE QUALITY TEA

Get acquainted with our Ceylon Tea. Its flavor is pleasing to the taste—its quality always good. Also the Best Groceries, Fresh Fruits and Vegetables at Reasonable Prices.

W. W. Dunn
THE PARK GROCER
Dver Street and Lincoln Place.

Kindling and Grate Wood.
Prompt deliveries. Orders received at
89 SOMERSET STREET.
JOHN MOBUS.
P. O. Box 320. Telephone [illegible]

RITZ Inc.
BABCOCK BUILDING
CANDIES, ICE CREAM
DAINTY LUNCH

TRUNK AND BAGGAGE TRANSFER
Promptness and Reliability Guaranteed
Hoagland's Express
Office, 116 West Second St.
Telephone 883-W.

The departure of the cook or maid does not prostrate the lady who knows the efficiency of Press want ads.

And want ad-reading servants are of the desirable class.

---Step Lively---

We want to tell you we can't give you all sizes in this **OXFORD SALE**, but the assortment is GOOD in most every style. So come early as we sure have a bargain for you.

---Special---

About 100 pairs of Ladies' Pumps and Oxfords, $3 and $3.50 grade at 98c, width A and B; sizes 3 to 4½.

A. K. WILLETT
107 PARK AVENUE

ADVERTISEMENTS
--FOR--
NEW YORK HERALD
WORLD, TIMES, SUN, JOURNAL,
TELEGRAM, AMERICAN,
BROOKLYN EAGLE, GLOBE
—AND—
NEWARK EVENING NEWS
RECEIVED AT
PLAINFIELD DAILY PRESS
AT REGULAR OFFICE RATES.

FOLKES & COX
LADIES AND GENTS TAILORS
SUITS MADE TO ORDER.
Remodeling, dry cleaning, dyeing and pressing. Special attention to monthly contracts for cleaning and pressing. Four suits and one overcoat cleaned and pressed at $1.50 per month. Second hand clothing bought and for sale.
328 Liberty St., corner Fourth.
'Phone 710-J. 3 7 tf

LOHRMAN'S
Chocolate Shop
161 EAST FRONT STREET.
High Grade Chocolates, Candies, Ice Cream and Sodas. Mottoes, Favors and Ice Cream Forms for all occasions. Orders taken for Frozen Puddings, Glaces, Mousses, etc.

A. H. ENANDER
Sanitary Plumbing, Gas Fitting, Steam and Hot Water Heating.
Contractor for Sewer Connections
125 WATCHUNG AVE.

—For quick results use Press want ads.

Saturday Half Holiday

During June, July, August and until September 20, the Plainfield Daily Press will go to press promptly at 1 p. m. on Saturdays. Our readers and advertisers by getting copy in the office early on that day will greatly assist the management. Classified advertisements will be received until noon on Saturdays.

VAIL
JEWELER and OPTICIAN.
236 Park Avenue
OPPOSITE NORTH AVENUE.

Leland Manning
MASON AND BUILDER.
Jobbing a specialty. Estimates cheerfully given. Telephone 347-J.
1120 Myrtle Ave., Plainfield, N. J.

FLOORS
HARDWOOD AND PARQUET.
Old Floors Refinished.
S. E. WARD & CO.
114 Webster Place, Plainfield, N. J.
Telephone 1300-R.

Plainfield Daily Press

Published Daily except Sunday, by the PLAINFIELD PRESS COMPANY, 105 North Avenue.

Entered at the Plainfield, N. J., Post office as Second Class Mail Matter.

Leslie R. Fort and Ralph L. Morrow, Editors and Managers.

TELEPHONE PLAINFIELD 1300. Private Branch Exchange connecting all departments.

Two cents a copy. Ten cents a week. $5.00 a year in advance. Delivered by carrier or by mail. No extra charge for papers mailed to points in the U. S. and Canada.

Any subscriber failing to receive a single issue will confer a favor by notifying the business office.

Advertising rates mailed on application.

Copy for change of Advertisements to ensure change for same day must be at the office by 9:00 a. m.

AUGUST 12TH IN HISTORY.

1774—Robert Southey, English poet laureate, born. Died March 21, 1843.

1805—Expedition of Captain Lewis reached the head of the Missouri River.

1812—Madrid entered by the British forces under Lord Wallington.

1813—Commodore Perry sailed with his ships from Erie to the head of the lake in search of the enemy.

1850—Completion of the first American railroad, connecting Albany and Schenectady.

1851—Nicaragua route opened between New York and San Francisco.

1891—James Russell Lowell, the famous poet, died in Cambridge, Mass. Born there, Feb. 22, 1819.

1893—Cruiser Minneapolis launched at Philadelphia.

1898—President McKinley proclaimed the cessation of hostilities between the United States and Spain.

Plainfield, N. J., August 12, 113.

GOVERNOR SULZER'S TROUBLES.

If it were not for the fact that it is known that the investigation of the business and political affairs of Governor Sulzer was based upon spite, and done for the purpose of covering up Charles F. Murphy's political demands, the result would have much more influence upon public sentiment than it has. Sulzer has offended Tammany Hall and for this the people honor him, while the Murphy machine execrate him. All feel that the attack upon him is to punish him for doing right politically.

What a spectacle it is to see a public man put on the rack because he attacks a man like Murphy. If Sulzer had followed where Murphy led none of this would have happened. There are two sad things about the Sulzer situation. First, that low down politicians of the Murphy stripe can bring about such condition, solely to punish an official who is trying to do right, and, second, that men will fall, high or low, who go into Wall street stock gambling. Stock speculation on margin, whether by Governor Sulzer or a clerk in an office, is dangerous business. It leads, practically always, to crime in the end.

Governor Sulzer misapplied, at least, money given him for one purpose to another, and the clerk who speculates misappropriates money for the same purpose. Is there no way to legally check stock purchases on margin? It is taking more young men down to social, political and business ruin than all other causes combined. It is not often that a case like that of Governor Sulzer becomes known, but, thousands exist. They are of daily occurrence. Next to ruin stock gambling is leading more young men to the "gates of hell" than any other single evil influence in America.

SIGNED COMMUNICATIONS.

For two years there has been a law in Australia, which provides that all newspaper articles on political issues must be signed, and the act was enforced for the first time during a recent election in that country.

The act provides that from the issue of an election writ to the completion of the election "every article, report, letter or other matter commenting on any candidate or political party or the issues submitted to the elections, printed and published in any newspaper, circular, pamphlet or dodger, shall be signed by the author or authors, giving his or her true name and address or names and addresses at the end of the matter." Any newspaper editor or proprietor who permits a breach of this rule is guilty of an offense under the act.

While it seems to us that the act goes a little further than is necessary, it would be well for some of the State Legislatures in this country to put through a somewhat modified measure, affecting all articles submitted to newspapers for publication by others than the regular members of their staffs. The Daily Press has for several years refused to accept any letter for publication on any subject that did not have the full name of the writer affixed. Not only is it unfair to accept such communications with initials or non-de-plumes attached, but it makes any newspaper the target for criticism, in that it might be accused of hiding behind such subterfuge as a method of expressing its own views. Signed communications are the only kind that any newspaper should print.

If the charge made by the Board of Trade, that the fire engine offered to the city by the lowest bidder on auto fire apparatus is a second hand piece of machinery, with parts in it which cannot be replaced except by sending for them to Switzerland, the bid should be thrown out. The Plainfield fire department needs more apparatus, and needs it badly, but for the sake of a few hundred dollars the City Council should not purchase any machine that is not fully up-to-date, and which cannot be repaired within a reasonable amount of time. Having to send abroad for parts, or to wait until special ones can be made up may be all well enough in a city where there are forty or fifty other pieces of apparatus that can be depended upon, but in Plainfield equipment is wanted that can be on the job all of the time, and for which parts can be secured on very short notice. It is to be hoped that the fire committee of the Council will investigate the matter thoroughly.

The campaign in the Progressive party for the nomination for Governor will be watched with much interest. Everett Colby has announced the platform upon which he stands and has said that he will not take the stump in an effort to get the votes of the party members at the primaries. Edmund B. Osborne, his opponent for the nomination, has given out a radical platform upon which he stands, and is further declaring his principles by going about the State making speeches each day. The result of the contest will be watched with interest, and perhaps have bearing in the future upon the primary campaigns in other parties. If Colby is successful, it will indicate that a whole lot of the campaigning now being done is superfluous.

Probably no set of suggestions sent out by the Department of Agriculture at Washington should be more carefully observed than the following concerning the handling of bottled milk during the summer months:

Place in refrigerator immediately upon delivery.

Wash neck of bottle and cap before pouring.

Do not remove milk from original container.

Keep milk bottle covered after opening.

Do not let milk stand in warm room before drinking.

Never take milk bottles into a sick room.

Carefully wash bottles before returning to delivery man.

Woman in Kennebunkport, Me., had $9,000 worth of jewels stolen the other night. Scoop, the cub reporter, says that City Judge DeMeza and Editor Morrow, of the Press, must be having a profitable vacation.

JOURNALISTIC OPINION

Modern Campaigning.

Senator Carlton B. Pierce, of Union county, candidate for Governor on the Republican ticket, may or may not win the nomination he seeks, but he has certainly adopted a commendable method of political campaigning. Senator Pierce has chosen to go straight to the people through the newspapers with his views on important State questions. By means of a few well considered statements he will attempt to let the people know why the five problems which he purposes tackling if he is nominated and elected Governor of the State are of greatest importance to the people and to tell just where he stands with regard to them.

Those who will take the trouble to follow Senator Pierce's campaign will be sure, whatever the result of the contest may be, to receive valuable information on State affairs. Every one of the planks in the Pierce platform aims at a State problem for which there is crying need for a solution. Senator Pierce believes that he knows the way out of some of New Jersey's perplexities of government. He has had years of experience in the State Legislature, and all the while he has been an intelligent, conscientious and thorough student of State problems. He has had exceptional opportunities to master some of them. His campaign, under the circumstances, can hardly fail to interest and instruct.

Senator Pierce's method of campaigning is in striking contrast with that chosen by Governor Fielder, for example. The latter is traveling about the State, speaking at every town and hamlet where opportunity offers. He is expending physical energy most liberally; he is sharing his time with the people with extraordinary generousness. But it is surprising, after all, how few people he is reaching. Few people nowadays take time to attend political rallies. Though there are always some who see an advantage in meeting a candidate for political office face to face, the day of the public meeting seems to be passing. In the rush of modern life the people have no time for them. It will all be in the newspapers, what's the use of sitting in a hot hall?

Appreciating the changed attitude of the people, and desiring to reach the largest number of the voters, Senator Pierce has prepared appeals to the people, which are direct, concise and conclusive, for publication in the newspapers. He has inaugurated a plan of compaigning which is somewhat novel and which is, no doubt, a good deal of an unknown quantity in State politics, though eminently fair to the people. It was, to be sure, fruitful of rather extraordinary results when put to use by Senator Pierce in his senatorial campaign two years ago, and it would not be surprising if it proved a vote getter in the primary campaign in which we are now engaged. It will be worth watching.—Elizabeth Journal.

HARRY DREIER HAS SISTER & BROTHER-IN-LAW ARRESTED

A quarrel at a public sale of some property on East Second street, belonging to the Dreier estate, resulted in the arrest this afternoon of Mr. and Mrs. Charles P. Senger, of West Front street. Harry Dreier, brother of Mrs. Senger, is the complainant. Mr. Dreier claimed that his sister struck him in the face with her umbrella and he bore a severe cut on his nose and cheek to substantiate this statement.

When brought to the police headquarters by Patrolman Welch who made the arrest on the demand of the complainant, Mrs. Senger became hysterical. At one time she asserted that Mr. Dreier had made threats of injury against her husband and she cried out to Detective Sergeant Flynn, "Do you think he will shoot Mr. Senger if we walk up Front street?" Flynn assured her that he did not think Mr. Dreier would resort to fire arms. The couple were released to appear in the city court Monday afternoon for arraignment.

Mrs. Senger is suing the Dreier estate to recover property due her, she claims, under the terms of the late Samuel Dreier's will. Harry and Garrett Dreier, brothers of Mrs. Senger are executors of the estate and are defending the suit brought by their sister.

SENDS FIFTY DOLLARS BACK AS CONSCIENCE MONEY

William A. Woodruff, the fire insurance agent at Park avenue and West Front street, was somewhat puzzled this afternoon when he received a letter by mail inclosed in which was a sum of money, with instructions to return the same to the "Home" office. According to the letter, the writer, who did not give his name, was conscience stricken over receiving the money as he "explains" and is anxious that it be returned to the right party.

As Mr. Woodruff represents a number of fire insurance companies, he is at a loss to know just what the writer means by asking him to return it to the "Home" office. He requested that an announcement be made in The Daily Press of the receipt of the letter so that the writer would know that it reached its destination all right. If Mr. Woodruff has further information as to when company the money belongs he would be able to straighten out the matter. The money enclosed in the letter included a $50 bill and a quarter of a dollar for an advertisement. The letter follows:

"Dear Sir: Will you kindly return this $50 to the Home office as it is money owed them not justly got and I would like to pay it back. Don't know how else to get it to the right party, if you will please give it in the right place. You know how as you are their agent. Please advertise in the Daily Press so I will know you received the money. Here is a quarter to put in the add. Just say you got the money and will see to it."

YESTERDAY'S WEATHER.

Maximum temperature	78
Minimum temperature	59
Mean temperature	68
Normal temperature	76
Precipitation	0.08
8 a. m. temperature	66
8 p. m. temperature	62

WEATHER EVERYWHERE.

Observations of the United States weather bureau taken at 8 p. m. yesterday follow:

	Temp.	Weather.
New York	72	Clear
Albany	68	Clear
Atlantic City	70	Clear
Boston	68	Cloudy
Buffalo	64	Cloudy
Chicago	70	Cloudy
St. Louis	88	Cloudy
New Orleans	78	Cloudy
Washington	72	Clear

—Stenographer or clerk quit? Get another through a Press want adv.

—Read Press want ads.

The August Furniture Sale

With its many money saving opportunities is now in full swing. Many are taking advantage of this sale by providing for their future wants.. We will hold your purchases for future delivery if you don't want them at once.. You can also buy furniture at August prices and pay for it on our Easy Payment Club Plan, so you see there's no excuse for your not profiting by this great semi-annual event. "Every article reduced has a red ticket on it."

Outfit No. 1 Reg. price $8.50, **Now $6.95**

Outfit No. 2 Reg. price $11.00, **Now $8.95**

Outfit No. 3 Reg. price $14.50, **Now $11.95**

Outfit No. 4 Reg. price $18.50, **Now $13.95**

Hammock Couches
Complete With Stands

Reg. price $8.50, now $6.95
Reg. price $10.50, now $7.95
Reg. price $16.50, now $11.95

Sale of Brass Beds

Heavy solid Brass Beds, full size, extra $25.00 values, now selling at $19.95

Refrigerators
The Leonard Cleanable

Reg. $7.50 ones, now $5.95
Reg. $9.25 ones, now $7.95
Reg. $11.80 ones, now $9.95
Reg. $13.85 ones, now $12.45
Reg. $17.00 ones, now $15.45
Reg. $21.60 ones, now $19.95
Reg. $24.25 ones, now $21.95

Porch Rockers
Strong and Durably Made

The 98c kind, now 78c
The $1.25 kind, now $1.00
The $1.50 kind, now $1.25
The $1.98 kind, now $1.50
The $2.50 kind, now $1.95
The $2.98 kind, now $2.55
The $3.50 kind, now $2.95

Figured Grass Rugs

Size 4-6x7-6, now $2.25
Size 6x9, now $3.98
Size 8x10, now $6.50
Size 9x12, now $7.50

Baby Couches
Bloch Pullmans

Were $16.98, now $14.95
Were $20.50, now $17.95
Were $23.50, now $18.95
Were $25.00, now $19.95

Croquet Sets
Full 8-ball hardwood sets.

Were $1.39, now $1.00
Were $1.69, now $1.29
Were $1.98, now $1.65
Were $2.98, now $2.35

Jap Grass Rugs

Size 8x10, now $6.50
Size 9x12, now $7.50

Fibre Matting

Reg. 30c a yard kind now 20c

The Sale of Bed Outfits

"Please remember that there's furniture for every room in the house in this August sale." "Look for the 'Red Ticket,' it tells the story."

AUGUST FURNITURE SALE.

Woodhull & Martin Co.

"The Store That Gives You 5 Per Cent. Profit Sharing Coupons." On Your Cash Purchases.

AUGUST FURNITURE SALE.

BUT FEW BUILDING PERMITS GRANTED DURING LAST WEEK

Building permits issued by Inspector T. O. Doane during the past week are as follows:

To Charles Conover, to erect a tank for the storage of volatile liquids at 115 Elmwood place, to cost $25.

To Charles H. Hand, to alter building at 421 Sycamore avenue, to cost $450.

To Austin Andrews, to erect a frame garage at Watchung and Hillside avenues, to cost $750.

To Mrs. Leon M. Livingston, to alter building at 202 West Front street, to cost $5.500.

To David H. Dealing, to erect a frame garage at 1115 Helena avenue, to cost $50.

To Rosenbaum Bros., to alter building at 117 West Front street, to cost $100.

PERSONAL.

Mr. and Mrs. P. H. Wood and daughter, Miss Iona Wood, of Leland avenue, have returned from Evansville, Pa.

Royle T. Phillips, of West Front street, is enjoying a two weeks' vacation.

Miss Lillian Jones, of Jersey City, who has been spending several days with Plainfield friends, has returned home.

Miss Elsie Knowlton, of West Fifth street, is spending a few weeks at Asbury Park.

Mrs. Charles Vincent, of New street, and Mrs. William Terry, of West Fourth street, are spending the remainder of the month at Ocean Grove.

Hugh A. Todd, who has been spending several days in town, has returned to Fort Pierce, Fla.

Mrs. J. L. Bennet and son, Kenneth, of Watchung avenue, lest yesterday for Ocean Grove where they will spend the remainder of the month.

The Misses Lillian Hanbort and Stella and Reba Kline, of Somerset street, left today for Budds Lake, where they will camp for the next two weeks.

Mrs. William N. Tier and daughter, Mildred, of East Front street, are spending their vacation at Greenwood Lake, N. Y.

Miss Helen Woodruff, of Duer street, has returned after spending her vacation at Ocean Grove.

Mrs. Arthur McVoy and children, of Front street; Mrs. Elizabeth Woodard and son, and Mrs. Steven Joseph, of Sycamore avenue, are spending their vacation at Keansburg.

Mr. and Mrs. McCready Sykes, who are living in Idaho, are the parents of a girl, who has been named Patricia McCready Sykes.

Mr. and Mrs. William R. Causebrook, of Netherwood avenue, are planning to spend the last two weeks in August at Asbury Park.

Mrs. James C. Field, Sr., continues to show a little improvement from serious injuries received in a runaway accident.

Rev. Dr. and Mrs. W. C. Hubbell and daughter, Miss Mary Hubbell, are spending the summer at Northfield, Mass.

Howard M. Case has just completed the building of his new home on Thornton avenue.

Miss Lillian Huelson, stenographer in the law office of V. W. Nash, Jr., is enjoying a week's vacation at the seashore.

Miss Lucie Coriell, of West Fifth street, has returned from her vacation spent at Asbury Park.

Mr. and Mrs. William Camp and daughter, Miss Martha Camp, of West Sixth street, who recently returned from Point Pleasant, are now sojourning at New London, Conn.

Miss Theresa McGinley, of Park avenue, has returned from a sojourn at Asbury Park.

Miss Nellie Welch, of West Fourth street, is visiting in Cleveland, Ohio.

Mrs. John Galbraith and daughter, of West Third street, are visiting at Wilkes-Barre, Pa.

Miss Florence Briscoe, of West End avenue, has returned to her position in Dr. P. B. Cregar's office after a week's vacation.

Mr. and Mrs. Albert F. LaRock, of West Sixth street, and Mr. and Mrs. M. B. Caffrey, of Orchard place, are sojourning at Ocean Grove.

QUARTETTE OF DRUNKS.

John Scott and Margaret R. Robinson, both colored, of West Third street, when arraigned this morning before Mayor Stewart in the City Court on a charge of intoxication, were released on suspended sentences. James Rogers, 58 years old, of 313 Plainfield avenue, and Charles Wood, colored, of 563 West Fourth street, were given similar sentences when arraigned on identical charges. The latter was arrested by Chief Kiely in North avenue. Rogers was driving a team of horses at the time.

—Read Press want ads.

ASBURY PARK
RESORT GUIDE FREE

Attractive new two color 16 page Guide will be mailed to any address on receipt of two cent stamp. Contains summer program, map, illustrations and hotel list. Address the

MUNICIPAL INFORMATION BUREAU

150 Boardwalk, Asbury Park, N. J.

ASSEMRLYMAN JUST SAVED SPECIAL LEGISLATIVE SESSION

Trenton, N. J., Aug. 12—When 210 candidates were taking a Civil Service examination yesterday in the Assembly Chamber for the position of road foreman and automobile inspector they were startled by the sudden appearance on the Speaker's rostrum of Assemblyman Hervey S. Moore, of this county, who called the House to order.

The candidates stared in wonder as Francis B. Lee, acting as temporary secretary, called the roll of the House, and then announced to the Speaker pro tem. there was no quorum. The House was declared adjourned until today. Moore and Lee then took their departure from the chamber, and after vainly wondering what it was all about the candidates resumed work on their examination papers.

When the special session of the Legislature adjourned last Tuesday it was to meet Friday, and from thence until Tuesday. The provision of the constitution that the House shall not adjourn for more than three days in a legislative session was overlooked, however, and as more than three days would have elapsed from Friday until today, the time fixed for the next meeting, the special session of the Legislature would have automatically come to an end had it not been for Moore's foresight.

SULZER DECISION LATE TODAY.

(By Telegraph to The Daily Press.)

Albany, Aug. 12—It is believed that the vote on the Sulzer impeachment resolution will not be reached in the assembly before 4 p. m. today.

—Need a cook? Try a Press classified adv.

Headquarters for

GIBSON'S

RYE

E. C. WESCOTT,
115 East Front Street.

The Time to Protect Against Fire

is before it starts, and the time to guard against theft is now.

By placing your valuables in a Safe Deposit Box of our Fire and Burglar Proof Vault you are Protected against both.

Safe Deposit Boxes for rent
$5.00 and up per year

ORGANIZED 1875.

CITY NATIONAL BANK
PLAINFIELD, N. J.

Capital $150,000.00 Surplus and Profits $300,000.00 (all earned)

Deposits $2,800,000.00

4% Interest paid on Savings Accounts.

3% Interest paid on Checking Accounts of $500 and above

If You Are Taking

BORDEN'S MILK

You Are Getting Milk That Should Have Your Confidence Because It Deserves It.

BORDEN'S MILK is produced by HEALTHY COWS, that are PROPERLY FED and housed in CLEAN BARNS. It is served in BOTTLES THAT ARE STERILIZED before being filled and distributed by the most efficient and highly organized milk delivery system in America. Can we serve you?

BORDEN'S CONDENSED MILK CO.

122 Madison Avenue, Plainfield, N. J.

Phone Plainfield 185

German Valley. and Chester

Mrs. Frederick Seals, of Hackettstown, is visiting her mother, Mrs. Mary Gillen, of German Valley.

Mr. and Mrs. Charles Anthony, of German Valley, are entertaining Mr. and Mrs. Samuel B. Parks, of Easton.

Miss Mattie Tran, of German Valley, is camping at Lake Hopatcong for a month.

The recently selected election board for Chester Township is as follows: Republicans, Charles E. Tippett and Caleb V. Horton; Democrats, Louis P. Wolverton and George W. Budd; for Washington Township, northern district, Republicans, Philip S. Young and Harvey E. Perrine; Democrats, Harry B Dellicker and Herman Reed; southern district, Republicans, Edgar L. Fritts and Samuel W. Welsh, Democrats, George N. McLean and John E. D. Naughright.

Frank Langdin, of Union, will soon retire from housekeeping and make his home with Mr. and Mrs. Warren J. Langdin, of Chester.

Tonight the annual fair of the Chester Congregational church will be held on the church lawn.

Miss Lucy Shanks, of Brooklyn, is visiting Mr. and Mrs. Henry Lindabary, who live near Chester.

Mr. and Mrs. Frank Pfeiffer, Jr., of Verona, are spending their honeymoon with the former's parents, Mr. and Mrs. Frank Pfeiffer, Sr., of German Valley.

Misses Vivian Tyson, of German Valley, is entertaining Miss Margaret Toohill and Miss Florence Bryan, of Brooklyn.

Westfield.

The high wind with the storm Sunday afternoon did no little damage in blowing limbs from trees and blowing down telephone and telegraph wires. An automobile from Newark passing along North avenue during the storm was struck by the falling limb of a tree. The top of the car was crushed. No one in the car was harmed.

Mr. and Mrs. Fred C. Decker, with a party of friends, left Saturday for a shore trip in an automobile. While the chief is away the fire department is in command of Commissioner Hohenstein.

Rev James G. Merrill, of Lake Helen, Fla., conducted the services at the Presbyterian church Sunday.

Whitehouse.

Mrs. William C. Swackhamer, of Whitehouse Station, and her sister, Mrs. Abraham F. Hall, of New Germantown, who have been spending a week at Ocean Grove, returned home yesterday.

Mrs. Mary A. Rinehart, of Lebanon, has gone to Easton to visit her daughter, Miss Ada K. Rinehart.

Oscar Vliet and Charles Hillard, of Peapack, are on an automobile tour to Saratoga Springs.

Miss Maude Robinson returned to High Bridge yesterday, after a visit to Miss Mabel Apgar, of Gladstone.

Mr. and Mrs. William Shafer, of Whitehouse Station, and Mr. and Mrs. George Hall, of Bound Brook, automobiled to Asbury Park, Sunday.

Russell Vliet, of East Whitehouse, is visiting his grandmother, Mrs. C S. Mitchell, of Elizabeth. Miss Marjorie Vliet is visiting her aunt, Mrs. Ernest Alexander, also of Elizabeth.

Elbert Pickell, who has been ill at his home in East Whitehouse, has recovered.

Miss Rachel Potter, of Peapack, is at Lake Hopatcong.

Miss Elizabeth Hill, of Everittstown, is visiting her cousin, Miss Frances D. Vliet, of Gladstone.

Mr. and Mrs. Ernest Wenz, of Jersey City, are visiting Miss Agnes M. Thompson, of Gladstone.

Mrs. Alfred Weis and son, Palmer Weis, of Gladstone, are at Lake Hopatcong.

Rev. Henry T. Jones, pastor of the Reformed church of Whitehouse Station, will exchange pulpits next Sunday morning with Rev. Marian T. Conklin, of High Bridge.

Miss Henrietta Meyers, of Brooklyn, is visiting Miss Rose Howard at the Peapack House.

A daughter has been born to Mr. and Mrs. Richard Voorhees, of Gladstone.

Harry Hall, of Centreville, is visiting his parents, Mr. and Mrs. Gabriel Hall, of Clover Hill.

Miss Margaret Cobb, of Centreville, is visiting Miss Lena Sutton, of New Germantown.

Mrs. Frank Bahr of Montgomery, is the guest of her daughter, Mrs. John H. Gaddis, of Centreville.

North Branch.

Miss Catherine McMurtry returned to Pluckemin yesterday after spending a week with her uncle and aunt, Mr. and Mrs. Frederick Hoffman, of Trenton.

The annual harvest home of the Reformed church of Neshanic will be held August 27 on the lawn of the home of former Judge Louis H. Schenck, at Neshanic Station.

Mr. and Mrs. Luther Cregar, of Plainfield, are visiting Mrs. Cregar's parents, Mr. and Mrs. John W. Thatcher, of Neshanic Station.

H. D. Agans and family, of Irvington, are visiting Mrs. Agans' parents, Mr. and Mrs. Charles Agans, of Neshanic.

Mr. and Mrs. Marshall Macon, of Newark, are guests of their uncle and aunt, Mr. and Mrs. Charles S. Phillips, at Pine terrace, South Branch.

Mrs. D. W. Bowman and children, Miss Ethel and Dewitt Bowman, and Mrs. Anna Dorland, of South Branch, are at Asbury Park.

High Bridge-Califon.

The proceeds of the annual Sunday-school excursion to Lake Hopatcong Friday amounted to $80.

Mrs. John G. Klein and children, of Washington, D. C., are visiting Mrs. Klein's mother, Mrs. Catherine Struble, of Church street, High Bridge.

Mrs. William Anthony, of Lower Valley, is recovering from injuries sustained by falling down stairs.

While riding on a hay wagon at the Kirby farm, near Woodlen Friday, the nine-years-old son of Mr. and Mrs. Snow fell and received a cut in the head, requiring seven stitches to close the wound. Dr. Edward H. Crystell, of Califon, dressed the injury.

Edward Haggerty is ill at his home at Califon.

Stewart Sharp is recovering from an operation performed Friday at his home at Pleasant Grove by Dr. Isidore Tompkins, of Califon.

The congregation of the Lower Valley Presbyterian church will hold its annual harvest home and fair on the church grounds Wednesday and Thursday.

Rev. H. P. Howie, of Pottstown, Pa., is visiting in this vicinity. Mr. Howie was formerly pastor of the Pleasant Grove Presbyterian church.

'Plains & Fanwood.

A special meeting of the Fanwood Township Board of Education was held at the home of Alfred D. Beeken, of the borough, last night, for the purpose of discussing the adoption of the plans for the six-room addition to be made on School No. 1. Architect Borr, of New York, who drew up the plans for the Scotch Plains Memorial House, was present and explained the plans for the addition. It will be put to a vote as to the accepting of them at the August meeting of the board.

Mr. and Mrs. LeRoy Layton have returned to their home in Plainfield after a stay of two weeks duration at the home of Mr. and Mrs. Clinton Reeder, of Martine avenue.

Mrs. Louis J. Garder has returned to her home on North avenue after a month's stay with relatives in Cortlandt, N. Y.

Robert Ripley, of the borough, is spending his vacation on a fishing trip to Barnegat Bay.

Mrs. Ralph Newell, of the borough, is entertaining relatives from out of town.

Edward Hetfield, of Stout avenue, has been entertaining Claude Sorenson, of Philadelphia, for the past week.

Miss Anna Hastings, of Westfield avenue, has returned from a stay at Atlantic City.

Miss Anna Littell, a departmental teacher in School No. 1, who has been attending summer school at Rutgers College for the past six weeks, has returned to this place where she will spend the rest of the summer with her mother, Mrs. Henry Littell.

Miss Anna Reeder, of New Brunswick, is stopping at the home of her aunt and uncle, Mr. and Mrs. E. J. Reeder, of the borough, for a few weeks.

Peter Herbst, of Terrill road, is spending everal weeks' vacation at Lake George, N. Y.

Miss Clara Savage has returned to her home in Plainfield after visiting Miss Louise Nichol, of Mountain avenue.

Mrs. Albert Vorhees left yesterday for Asbury Park, where she will spend the balance of the summer.

Miss Jennie Kelloway, of Plainfield, has returned home after spending several days in town as the guest of Mrs. Lewis Coddington, of Park avenue.

Mrs. Anthony Brady returned yesterday to her home in Newark, after spending the past few weeks at the home of Mr. and Mrs. John Peterson, of Park avenue.

The Public Service Corporation is having new electric light poles installed throughout the borough and township, in place of those which have become decaded or infirm from usage.

Many Parish House athletes contemplate entering the track and field events to be held on Thorpe's Field, on Labor Day, in connection with the Italian celebration.

Mrs. Bernard Williams has fully recovered from her recent illness.

The Young People of the Stoney Hill church, enjoyed a lawn party last night on the grounds surrounding the edifice. Games were played and refreshments were served. Many lighted Japanese lanterns added a decorative effect to the scene.

Bound Brook.

The new Central Railroad station has been opened to the public. The old one is being taken down and will be removed to the west end of town where it will be used for other purposes.

Mr. and Mrs. John Stryker and family, of Newark, were visitors with Mr. and Mrs. Harry Johnson, of Cedar street, South Bound Brook, Sunday and yesterday.

Councilman and Mrs. Francis Morris are spending a few weeks at Saratoga Springs.

Miss Gertrude Griggs, of Belle Mead, is spending some time with Mr. and Mrs. John Watson Terhune.

Mr. and Mrs. William A. Vroom are visiting relatives at Martinsburg, West Virginia.

Miss Catherine Wahl is spending three weeks' vacation in Galveston, Houston and San Antonio, Texas.

Bound Brook Council, No. 1339, Royal Arcanum, will meet in Hamilton Hall at 8 o'clock tonight.

Mrs. Clinton M. Cary and sons, William and Raymond, are spending some time at Shavertown, Delaware county, N. Y. Mr. Cary spent the week-end there.

Mr. and Mrs. George M. Kline have removed from East Second street to Philadelphia.

Miss Edna Samson, of Morristown, is spending two weeks with Mrs. Louise McChesney.

John Zannelli, of Hoboken, is spending his summer vacation with Mr. and Mrs. Ben Zannelli, at the Bound Brook Hotel.

Mrs. Frank Freuler is spending a week at Asbury Park.

Mr. and Mrs. H. E. Cuser, of East Orange, are spending the month of August with Mr. and Mrs. John H. Staats, of South Bound Brook.

Warrenville.

John Bowers' barn was struck by lightning during the storm on Sunday; a telegraph pole was also struck on the road leading to Mt. Bethel.

Andrew Haye, who is the manager of the A. E. Stout farm agency, has sold the farm of W. J. Dodge, of Mt. Bethel, to David H. VanName, of Hasbrouck Heights.

John Sewell, of New Brunswick, is visiting Arthur and Louis Stout, of Mountain Boulevard.

Mr. and Mrs. Peter Dougherty, of Elizabeth, and Miss Emma Dougherty, of Plainfield, were week-end guests of Mr. and Mrs. Andrew Palmer, of Mt. Bethel.

Miss Wilhemina Wiess, of Hoboken, has returned to her home after a two weeks' visit with Mr. and Mrs. John C. Cooper, of Hill Top farm.

Mr. and Mrs. Rosenthiel, and Miss Laura Kirch, of Plainfield, were guests Sunday of Mr. and Mrs. William Kirch, of Mt. Bethel.

Reinhardt Rouner, of New Brunswick, was the guest of Mr. and Mrs. John Miller, of Sunnyside, on Sunday.

Miss Amanda Stine and Harry Schaff who are spending the summer at Fairview Farm, spent Sunday at Coney Island.

Nicholas VanWinkle and daughter, Miss Hattie VanWinkle, of North Plainfield, were the guests of Mr. and Mrs. I. V. Adams, of Lakeview Farm.

Miss Bertha Spencer, of Mt. Horeb, who has been spending a few weeks with friends in Fishkill, N. Y., has returned to her home.

George T. Spencer, who has completed a six weeks' course in Rutgers College, New Brunswick, has returned to his home at Mt. Horeb.

Mr. and Mrs. Andrews and daughter, of New York city, are guests of Miss Margaret Faulkner, of Park Hill Farm.

Somerville

Mrs. L. H. Codington is reported as being quite ill at her home on Grove street.

Miss Mary Hoagland is spending a two weeks' vacation at Asbury Park.

Miss Evelyn Slater, of the Somerville Water Company office, is taking her annual vacation.

Miss Mary Frances Kidder, of Chicago, who has been visiting Mr. and Mrs. Edward J. Wilson, of East Main street, for some weeks, expects to leave for the west next Sunday.

South Plainfield.

A party of twenty women and children from this village went on an outing to Midland Beach, this morning. The Plainfield Transit Company's auto bus conveyed them to the trolley.

Mr. and Mrs. T. A. Linaberry, of Netherwood, visited friends here yesterday. Mr. Linaberry was formerly a yardmaster for the Lehigh Valley Railroad at this place.

Mrs. Margaret Kane has returned home after spending two weeks with her daughter, Mrs. P. J. McDonough.

John Bordenheimer, after being laid up two weeks with a badly bruised finger, has resumed his position as blacksmith with William Hamilton, the local blacksmith.

Mr. and Mrs. H. J. Manning have returned from a week's stay at Asbury Park.

drissh etain shrdlu cmfwyp bgkqjjjo

Dunellen & Vicinity

The Lincoln Fire Company will hold a meeting tonight and make arrangements for its annual picnic and outing which will undoubtedly be held at Wayside Park, Dunellen. The proceeds of the affair this year will be devoted toward the fund being raised for the erection of a new fire house in Lincoln. An athletic meet will be one of the features of the outing.

Several hundred employes of the Public Service Corporation at Jersey City will journey to Wayside Park, Thursday afternoon, where they will hold their annual outing.

Work will be started soon on the construction of a new concrete walk in front of the Lincoln school.

Mr. and Mrs. William Staats have returned to their home in Elizabeth, after visiting Irving Mundy, of Dewey Park.

Mrs. Lucy Hile, of Newark, has returned home after spending several days in town as the guest of Mrs. Bernard Siriski.

Walter Brown has sold his house in Prospect avenue to Henry S. Garretson.

Miss Ruth Seals and her brother, Harold Seals, are spending several weeks at the home of relatives in High Bridge.

James Regan and family have moved from their home in Madison avenue to Plainfield.

George F. Meyers and family, formerly of Trenton, have moved into their new home which they recently purchased from the Watchung Investment Co.

Philip Hall, of the Hall Press Works, is spending the summer at Lenox, in the Berkshire Mountains.

Mrs. Lydia Vail has returned from a short stay at Boynton Beach.

MRS. JOSEPH S. POWLISON PASSES NINETIETH YEAR

Mrs. Joseph S. Powlison, of Grandview avenue, mother of J. A. Powlison, of the borough, celebrated the ninetieth anniversary of her birthday quietly on Sunday. Throughout the day Mrs. Powlison enjoyed a visit from her children, grandchildren, great-grand-children and friends and all joined in congratulating her and wishing her many happy returns of the day. Mrs. Powlison also received a number of congratulations by mail.

Despite her advanced years, Mrs. Powlison enjoys excellent health and enjoyed Sunday's celebration very much. During the day there was an anniversary dinner. Among those present were Mr. and Mrs. J. A. Powlison, Mr and Mrs. A. C. LaBoyteaux, Mrs. J. A. Hoffman, Miss Laura Messler and Miss Carrie Froehling. Charles F. Powlison, of Elizabethtown, N. Y., another son, was unable to be present. Mrs. Powlison has lived at her present residence for the past thirty years.

—Make a business task of your search for business employment. You can't do that, however, unless you advertise.

DO YOU READ ADVERTISEMENTS?

Do you?

The question is one of exceptional importance.

It has so many intensely interesting angles.

Advertisements themselves constitute a class of literature that daily commands world-wide attention.

Think of the number of daily newspapers there are in North America.

Think of the dollars spent daily in advertising.

Think of the enterprises that are behind the advertising in the daily papers; the millions of dollars invested; the countless number of employes; the enormous number of shoppers—more than 10,000,000 each day!

Would all this exist if advertising were not an element of colossal power?

Take THE PRESS for instance.

Look at the advertisements.

Note the daily message to an appreciative public.

Observe how the advertisers aim to obtain your patronage.

Reflect what must stand behind good advertising.

Integrity of character; good store service; stocks of merit; stocks comprehensive enough to meet a varied daily public demand. Proper and effective stock displays.

These are the spokes in a gigantic commercial wheel.

So when you read the advertisements in THE PRESS give this subject some thought, and you will have a better appreciation of the power and purpose of advertising.

Not a home in this city but has its quota of discarded furniture, rugs, stoves perhaps, a wheelbarrow maybe.

A few cents for a Press want ad and some one who needs the very article that lies rotting in your garret will call and pay you for it.

You are better off—new owner is pleased—and the article itself is contributing to the reduction of the high cost of living.

STORE CLOSES 12:30 P. M. SATURDAYS

VACATION TIME

You Need a Gillette Safety Razor

It is a joy-giving, comfort-imparting, economy-insuring RAZOR. The outfit is beautiful, triple-plated silver, leather case.

You can shave inside of three minutes and be ready in a very short time for your motor ride or other pleasure trip.

The GILLETTE SAFETY RAZOR is 24 razors in one. Always READY, needing no STROPING or HONING.

GILLETTE RAZOR, Triple-plated Silver, with blades, leather case $5

Other Styles—The Auto Strop, $5.00 Enders, $1.00, and the Star, $1.50.

Shaving Brushes and Soap.

We carry a full line of Cutlery.

Have you ordered your Electric Fan?

Gayle Hardware Co.

'Phone 398 Front Street and Park Avenue

General Hardware and Housefurnishings

Electrical Supplies.

NEUMAN BROS.

GROCERIES—We invite you to try our groceries and be convinced that we handle only the best.

FRUIT—Some home grown, some are from California and Florida and some imported. Delightful in flavor and condition.

VEGETABLES—All that the gardens afford. Fresh every day.

BUTTER—Just a taste, and you will be our customer.

TEA AND COFFEE—The right kind for iced drinks.

NEUMAN BROS.
GROCERS
Watchung Ave. and Fifth St. Telephone 760
Efficient and Rapid Delivery Service to All Parts of the City

Mono Storage

SAFE, SOUND, SECURE
A Building of Concrete and Steel

WAREHOUSE
North Avenue
OPP. FREIGHT HOUSE
125 East Front Street

HAND'S EXPRESS CO.
OLD RELIABLE
STORAGE
All Rooms Separate, Light and Dry
Furniture Packed and Shipped
Office 69 Somerset St. 'Phone 541

AUCTIONEERS.

MURRAY'S Storage Warerooms
At 326 to 332 West Front Street, near Grove Street. The oldest storage in the city, formerly the Plainfield Storage Co. Over 40 separate rooms, dry and airy, large and small, at very moderate prices. Many years' experience in handling, buying, selling, packing and appraising goods.
ROBERT MURRAY, Auctioneer.
'Phone 666.

The Leading
Auctioneers
W. A. SCHORB & CO.
Also Dealers in Second Hand Furniture—Bought and Sold.
120 Madison Av., Jackson Blg
Telephone 1707-W.

AWNINGS AND WINDOW SHADES
For residences, stores and office buildings.
CARPENTER SPRING SHADE AWNING
exclusively installed by us; this is the most simple, durable and artistic of awnings; raised and lowered from within.
HENRY J. SIEBERT & CO.
1147 East Jersey St.,
ELIZABETH, N. J.
(Phone 852 Elizabeth).

L. Moraller & Son
WATCHMAKERS and JEWELERS.
WATCHES, CLOCKS and JEWELRY
Fine Watch and Clock Repairing a Specialty.
219 Park Ave. Plainfield, N. J.

ORGANIZED 1864
THE FIRST NATIONAL BANK OF PLAINFIELD.
A COMMERCIAL BANK WITH SAVINGS and SAFE DEPOSIT DEPARTMENTS.
FOUR PER CENT. INTEREST PAID ON SAVINGS ACCOUNTS.

ALL SEASONABLE PLANTS AND CUT FLOWERS
FLORAL DESIGN WORK A SPECIALTY.
STANLEY
159 EAST FRONT STREET.
Store 'Phone 928.

ON YOUR WAY
to the station stop and see Alex. Stills, the Barber, who has opened an up-to-date shop on Depot Park, near Eastbound Station. Special attention to children. 'Phone 822-J.

GOING AWAY?

You will want the Daily Press to go with you. Let the paper be a daily visitor at your hotel, boarding-house or camp for the summer. You will be lonesome without the news from home. Address will be changed as often as desired.

By mail 10 cents a week. Send the money or two-cent stamps for the time you wish the Daily Press mailed.

Be sure and say in giving your order whether you wish the Daily Press continued at your home while you are away.

—All sorts of household servants watch the classified columns of the Press when seeking positions.

STUDY YOUR NOSE

It Is a Most Wonderful Organ and a Really Fine Furnace.

ACTS AS A PERFECT FILTER.

This Facial Ornament Strains, Heats and Moistens All Air Drawn Through It Into the Lungs—Its Delicate Nerves and Microbe Catching Mucus.

Ordinarily we regard our own or another person's nose from the standpoint of personal beauty. If the organ is a becoming one it wins our admiration, and unless occasion arises we give it no further thought. A delicious or a repugnant odor reminds us at times that we possess a sense of smell, and a cold in the head is apt to make us wish that there was no such thing as a nose.

Beyond these points, however, we really penetrate, and as a rule we fail to fully realize what an important part of the human anatomy is this most prominent feature of the face.

No stove or furnace that ever was made by man can equal in efficiency the human nose, for the nose, in the space of three inches and in two seconds of time, can raise the temperature of the air it draws in nearly fifty degrees and at the same time saturate it with moisture and thoroughly purify it.

The nose is really one of the most extraordinary organs of the body. Its nerves are more sensitive than those of fingers or ears or eyes, for they can perceive distinctly an almost incredibly minute amount of a gas so subtle that its presence can be detected in no other way. It is also a perfect filter and thus the most important guardian of the body against disease.

All air that is breathed into the lungs should be at a temperature of nearly 90 degrees F. It should also be moist, even wet. Cold, dry air is fine for the outside of the body, but has no place in its interior. In heating the air the nose works on the principle of a steam coil. It is not merely two tubes leading up into the head and so down to the throat, but from the bones on either side three twisted bones curl out into the passage, one above the other, each coated with elastic cushions of blood vessels and tiny glands. These form coils with a great, hot, damp surface, over which the air spreads as it is drawn up. Thus is the air warmed for its entrance to the lungs.

A furnace maker told the present writer that any man who could invent an efficient apparatus for mixing moisture with air in its passage through a hot air furnace could make a fortune, as every device now in use is only a makeshift and of very little real value. The Almighty Maker of the human—and the animal—nose solved the problem. The entire surface of the inside of the nose is composed of a membrane that pours forth a fluid called mucus. This is composed largely of salt water, which is taken up by the passing air until this is saturated before it reaches the throat.

This mucus is also a microbe catcher and a dust catcher. Almost all the dirt and germs of disease that enter with the air through the nostrils are trapped by the mucus. The living enemies are killed, for the mucus is antiseptic and germicidal. Thus the air is heated, moistened and purified before it reaches the lungs.

Air breathed in through the mouth is not warmed, moistened or purified except to a very slight extent. Consequently it reaches the lungs cold, dry and laden with dust and disease. Bronchitis, tonsilitis, diphtheria and consumption are the result.

The mucous membrane of the nose is subject to diseases such as catarrh, "cold in the head" and hay fever. Adenoids grow in the back of the nose and stop up its tubes. A simple and easy operation will remove the latter, while the former if taken when they first show themselves can be cured without difficulty. If neglected they may become incurable. Thus not only do they prevent the necessary warming, moistening and filtering of the air, but they spread and cause many diseases of the throat and lungs and are the commonest cause of serious and intensely painful trouble with the ears.—New York World.

May Have Been All Right.

The angry citizen puffed into the office of the city editor.

"See here, sir," he yelled, "what do you mean by publishing my resignation from my political office in this way?"

"You gave the story out yourself, didn't you?" asked the editor.

"Of course I did," replied the angry citizen. "But your fool paper prints it under the head of 'Public Improvements.'"—Exchange.

Worse Than That.

"I know you don't like me, Miss Iphigenia, but won't you please tell me why, just to gratify a natural curiosity?"

"Why, Mr. Orkids, I have never regarded you as a natural curiosity!"—Chicago Tribune.

A Difference.

"How much do you think he's worth?"

"Are you asking about his efficiency or his financial condition?"—Detroit Free Press.

Bad promises are better broken than kept.—Lincoln.

—For quick results use Press want ads.

—Advertise in the Plainfield Daily Press. It pays.

MOSQUITO FIGHT HAS BIG RESULTS

Expenditure Was Slight and Land Values Have Been Enhanced Greatly.

"How much money has New Jersey spent to wipe out the mosquito pest?" a representative asked Dr. Thomas J. Headlee, State Entomologist, in his office yesterday afternoon.

"Speaking in round numbers, I should say, exclusive of this year's appropriations, about $200,000," promptly replied the professor, putting aside some research work.

"And with what results?" asked the reporter.

"The taxable valuation of the shore property from Jersey City to Monmouth Beach has increased $5,500,000 in the last ten years while this work of mosquito extermination has been going on," he replied, "and the increase is largely due to the work. The heaviest increase has been in the residential sections, in some instance running as high as 300 per cent."

"Are there fewer mosquitoes this year than before?" he was asked.

"There is absolutely no comparison in the amount of mosquito trouble this year and those years preceding the effective anti-mosquito work," he replied.

"Are the counties of the State co-operating with you under the authority given to them by the law providing for the establishment of County Mosquito Extermination Commissions?"

"This year Hudson, Essex, Union and Atlantic counties are engaged in a serious effort to prevent the breeding of the fresh water species of mosquitoes. Although there has been in northeast New Jersey an extra bad season for mosquitoes, Essex and Hudson have had comparatively few while Union and Atlantic have had practically none.

"We are dealing with two phases of the work," he continued. "One concerns drainage of the salt marshes, which will get rid of the salt marsh mosquito, which migrates forty miles inland. The work is under the direction of the State. Already we have proceeded from the north as far south as a few miles below Barnegat. Such mosquitoes as escape from the drained area, which is not one-tenth of 1 per cent. of those that escaped before drainage, breed in areas incompletely ditched or in areas where the ditching system has become blocked. As a result of many years of experimenting with methods for salt marsh control the late Dr. John B. Smith adopted a method of cutting open ditches, connecting all pools on the salt marsh with creeks and ditches opening into the ocean that the water in them would rise and fall with the tide. This prevents the mosquito wrigglers from reaching maturity. If the pools are shallow they are laid dry at low tide and the just-hatched wrigglers killed by exposure. If deep, the killie fish make their way into them and devour the wrigglers as they hatch. This drainage has relieved the whole shore.

"While the principal salt marsh species invade the lawns and porches it is the fresh water species that get into the homes and spoil sleep. The extermination of this species rests with the counties themselves."

This year the State has appropriated $25,000 for the salt marsh work and the counties have raised about $140,000 for the war on the fresh water species.

—Advertise in the Daily Press

HOTELS.

WHEN IN PLAINFIELD, N. J. STOP AT
THE QUEEN CITY HOTEL
All Newly Furnished.
A la Carte Service Unsurpassed.
P. FLOERSCH, Prop.
W. M. FLOERSCH, Mgr.

HOTEL WALDORF
HENRY WINDHAM, Prop.
EAST FRONT STREET.
Gottfried Krueger's Extra Beer on draught. Imported Wines, Liquors and Cigars. Hotel accommodation and private Dining Room.

HOTEL SOMERSET
Newly Painted and Papered throughout. Table Board and rooms by Day or Week.
Piel Bros. and Kruger's Beer on draught.
W. G. FEASTER, Proprietor.
97 Somerset Street. Tel. 692-L.

HOTEL KENSINGTON
NORTH AVENUE.
UNDER NEW MANAGEMENT.
House Thoroughly Renovated.
147 NORTH AVENUE.
SUNDAY DINNER—FROM 12:30 TO 2 P. M.—50 CENTS.

WEINMAN'S CAFE
GENERAL NEWS TICKER.
Stock quotations Up to the Minute.
'PHONE 1527.

MARRIED.

ULRICH—MOORE—In New York city, on August 11, 1913, by Dr. E. S. Williams, Caroline Randolph Moore to Carl Thomas Ulrich.

CLASSIFIED ADVERTISEMENTS

COPY RECEIVED UNTIL 1:30 P. M. DAILY

One cent a Word for first insertion, one-half a cent a word for each subsequent insertion of the same advertisement for less than one month. Fifty cents a line, (six words) for one month. DOUBLE CHARGE FOR CAPITALS. NO ADVERTISEMENT RECEIVED FOR LESS THAN 10 CENTS.

The Plainfield Daily Press cannot give information regarding advertisements for which answers are to be sent care of the Press. Persons replying to office addresses must mail or leave written answers as stated in advertisement.

CAMP RAM'S HORN
HALSEY ISLAND
LAKE HOPATCONG
THOMAS M. MUIR
PROPRIETOR.
The ideal place for the young man who wants to really enjoy his brief vacation.
TERMS ON APPLICATION.

KIVANTINOS & JELLING
Successors to Alex. Lusardi.
Foreign and Domestic Fruits, Choice Confectionery, Nuts, Cigars, etc.
11 W. FRONT ST Tel. 866-W

REMOVAL NOTICE
Starck's
Second-hand Furniture, Antique Book and Musical Instrument Store has removed from 39 Somerset street to 403 WATCHUNG AVENUE, between Fourth and Fifth Street.
'Phone 1674.

JAMES M. PETTIT
Funeral Director
77 Chatham Street, Plainfield, N. J
'Phone 1003-W.
Metuchen, N. J., 'Phone 149.
New York Office—48 Great Jones Street.
'Phone 3346-Spring.
OFFICES ALWAYS OPEN.

T. A. MOORE
UNDERTAKER
612 E Sixth St.
Tel. 741-R

Established 1872.
P. CASEY & SON,
UNDERTAKERS AND EMBALMERS
Office 116 Park Avenue, Tel. 884-W. Res. 417 W. 3d St., Tel. 584-W. Office open day and night. N. Y. office 10 E. 22d St. Tel. 2094-Gramercy.

A. M. RUNYON & SON,
UNDERTAKERS
492 Park Avenue. Telephone No. 40.
Office open day and night.
Office of Hillside Cemetery.
New York office—50 Great Jones St.
Tel. call 3345-Spring.
New York Embalmers License—1220.
New York Registered Licensed Undertaker No. 315.

JAS. J. CHAS. A.
J. J. & C. A. HIGGINS
FUNERAL PARLORS
Park Ave., Cor. Fourth St. Tel. 1753-J
Our Booklet Entitled
"A Modern Mortuary Establishment"
Sent Upon Request.

L. L. MANNING & SON,
STEAM GRANITE WORKS
Corner Central Ave. and West Front St.
Opposite First Baptist Church

SITUATIONS WANTED—FEMALE.

POLISH woman wants to take washing home; references. 729 South Second street. 2 28 tf

GERMAN woman wants work by the day. A. T., care Press. 8 9 3

WANTED—Day's work of any kind or home work. Mrs. Reid, 817 Richmond street. 8 12 3

HELP WANTED—FEMALE.

WANTED—A young white woman as cook; no washing; wages $25; references required. Apply Wednesday, between 2 and 4 p. m., at 7 Myrtle avenue.

CHILD'S nurse and waitress. 40 Willow avenue. 8 1 3

REAL ESATE AGENTS.

REAL ESTATE for sale, rent and exchange. Insurance in strong companies at lowest rates; money loaned on real estate. Thickstun & Emmons, 197 North avenue t

HELP WANTED—MALE AND FEMALE.

WANTED—A couple, woman must be good cook, man useful. Write J. H. J., Hazlet, N. J. 7 10 tf

WANTED TO RENT.

WANTED—Small furnished house with two baths, to rent from October 1st to June 1st. T. R. Van Boskerck, 1035 Hillside avenue. 8 2

SITUATIONS WANTED—MALE.

WANTED—Position as delivery-man; best of references. Apply 260 East Third street. 8 12 3

MISCELLANEOUS.

1,000 BY CHRISTMAS—First Baptist Bible school invites to membership everybody not elsewhere enrolled. 3 18 tf

CASH paid for old feather beds. Address W. Hansen, General Delivery, city. 7 25 1mo

HORSE for hire; also horse and road wagon. 40 Pearl street. 7 30 6 eod

MY car and services to hire; special trips to Duke's Park; rates reasonable. Tel. 740-M. 7 25 1mo

H. H. BUTLER, D. V. S.—Pet animals a specialty. OFFICE AT WM. T. CAMPBELL'S, 108 Somerset street, 'Phone 230. Hospital for dogs. (Cut out for reference.) 1 8 tf

REAL ESTATE FOR SALE.

FOR SALE—House, 8 rooms, bath, large reception hall, in good condition; convenient to station, schools, churches; price to suit purchaser. Address Fairview, care Daily Press. 2 27 tf

FOR SALE—Reasonable, house 8 rooms and bath in good condition. Apply 334 East Fifth St. 7 28 tf

FOR SALE—At Dunellen, seven acres of land for development, within five minutes of station. J. T. Vail, North avenue, city. 7 24 tf

FOR SALE—Good house for colored people; 6 room house, part improvements; right in town. See Mr. Vanderhoef, at Woodhull & Martin Co. 6 26 tf

EMPLOYMENT AGENCIES.

MURRAY'S Employment Registry Office, for reliable help; good references and faithful service commands good positions for all nationalities which we always endeavor to supply 326 West Front street, near Grove; Phone 666. tf

EMPLOYMENT Agency, reliable help. Mrs. Northen, 218 East Front street; 'Phone 630-J. 8 6 1mo

EMPLOYMENT Agency, Mrs. Keller, 22 Somerset place, the oldest and most reliable (all nationalities). 'Phone 1724. 7 1 tf

F. J. SKINNER, employment agency, 146 Central Ave.; 'Phone 1953. First-class help and first-class places furnished. 11 9 tf

FOR SALE.

FOR SALE—Barn, in good condition; terms reasonable. 518 Watchung avenue. 8 8 6

FOR SALE—Two ladies' suits, size 44, blue and one gray; also rug 9x12. Tel. 1828-W. 8 9 3

MOTORCYCLE—For Sale, 5 H. P. Royal-Pioneer, single cylinder, free engine, Bosch magneto, tires almost new; will sell cheap for quick cash offer; demonstration. 8 12 3

FOR SALE—Coarse gravel and building sand; also clay for tennis court. William C. Burke, furniture mover, 671 West Fourth street; 'Phone 508-R. 8 4 tf

HORSE for sale, for family or business. 1020 Arlington avenue. 8 9 3

WHITE Peking ducks for sale or exchange for chickens. 316 Prescott place, Plainfield. 8 9 3

FOR SALE—Fresh cows and springers. J. R. Manning, R. D. No. 2, 'Phone 1082-R-I, New Brunswick, N. J. 8 1 12

MONEY TO LOAN.

MONEY to loan on first mortgage. Lewis A. Clement, lawyer, Babcock building. 8 11 6

MONEY TO LOAN on bond and mortgage. Mulford, opposite depot. 12 28 t

MONEY TO LOAN on bond and mortgage. J. T. Vail. 5 9 tf

$25,000 TO LOAN at 5 per cent., in sums to suit, on good mortgages. Elston M. French, 171 North avenue 10 tf

LOST AND FOUND.

LOST—Between Madison avenue and Woodhull & Martin's, a bunch of keys, Saturday evening. Finder please return to 240 West Front St. Ask for elevatorman. 8 12 2

LOST—On Monday, roll of bills amounting to $45, between Manning avenue and East Third street. Finder will be suitably rewarded by notifying "Poor Man," care Press. 8 12 2

ROOMS AND BOARD.

TO LET—Attractive rooms, with board. Mrs. L. R. Williams, 137 Crescent avenue. 2 24 tf

TO LET—Second floor room, with superior board. Mrs. Berrian, 602 Madison avenue. 8 6 tf

FOR RENT.

TO LET—One six-room house, with all modern improvements, Second street, between Church and Washington streets. Apply W. M. VanDerveer, superintendent, 221 East Second street, corner Church. 5 20 tf

TO LET—4 rooms, central, $12. John Manley, 321 Park avenue. 8 2 tf

ROOMS to rent, furnished or unfurnished, to colored; reasonable. Mrs. Ried, 817 Richmond St. 8 12 3

TO RENT—A 7-room apartment; all improvements; opposite Proctor's. Apply to F. Linke. 8 12 5

TO LET—Three nicely furnished rooms, improvements, for light housekeeping; will rent two to gentleman; second door from Crescent avenue. Address Private, care Press. 8 12 18

FURNISHED or unfurnished rooms to let. Titsworth, Babcock building.

FOR RENT—Five pleasant rooms and bath. Apply Allen B. Laing Co., 127 West Second street. 8 12 3

TO LET—Apartment, with all improvements. Inquire 409 East Sixth street. 8 11 6

FOR RENT—8-room house, all improvements; 25 South avenue, Cranford. Apply to Dr. C. D. Mandeville, 565 Broad street, Newark, N. J. 8 7 1mo

FOR RENT—Five rooms, improvements; barn if wanted; first floor; rent 16 dollars. 117 Washington street. 8 7 6

FOR RENT—8-room house, new plumbing; 5-room house and 3-room flat. Apply Mrs. Kenyon, 134 Crescent avenue; 'Phone 805. 8 7 tf

FIVE-ROOM flat to let, 704 Webster place; part improvements. Apply 770 Woodland avenue. 7 29 tf

SIX-ROOM house to let; improvements; 30 Pearl street. Inquire 15 Watchung avenue. 8 9 6

TO LET—124 Madison avenue, large store, light and airy; steam heat. Inquire Fred Endress or janitor. 5 29 tf

FOR RENT—Desk room. Enquire 216 North avenue. 5 31 tf

HOUSES $12 to $50; flats, $10 to $30; stores $7 upwards. D. McInness, West Third street, Tel. 1196-W. 6 30 tf

TO LET—Six room apartment with improvements. Inquire 15 Craig place. 7 24 tf

TO LET—Flat, all improvements; janitor's service, corner Front street and Madison avenue. Inquire Fred Endress or janitor. 5 29 tf

FOR RENT—Double house, six rooms each side; city water and gas, $12. M. F. Gano, North avenue. 6 7 tf

FLATS to let; $10 per month; 40 Harmony street. Inquire 40 Somerset street. 3 29 tf

FIVE rooms to let; all improvements. Inquire 306 East Front St. 5 9 tf

TO LET—Two corner flats, private entrance and bath; steam heat. Apply Neuman Bros. 12 4 tf

TO LET—Flat, 7 rooms; $14. Inquire, "The Paris," 140-144 West Front street. 4 10 tf

TO LET—Up-to-date flats, Jackson building. Inquire Janitor. 10 29 tf

NEW apartments to rent; all improvements. Apply 416 East Fifth street. 3 15 J

TO LET—Handsome apartments; all improvements; central location; moderate rent. Inquire of P. C. Thomsen, 306 East Front street. 2 21 tf

TO LET—Half double house, seven rooms; improvements; centrally located. Neuman Bros. 2 3 tf

FINE large store to let, 38 and 40 Somerset street, now occupied by Standard Automobile and Tire Co. L. M. French. 1 20 tf

MOVING PICTURE OR STERE OPTICON SHEET FOR RENT; big enough for the largest hall. Apply Daily Press office. tf

HELP WANTED—MALE.

MAIL carriers wanted, $65 to $100 per month; Plainfield examinations coming. Specimen questions free. Franklin Institute, Dept. 23-F, Rochester, N. Y. 7 18 2 mo

BOY, about 16, for errands and make himself useful about store. Nagle's pharmacy.

WANTED—Young man to start as office boy; good opportunity. Apply Pond Machine Tool Works. 8 12 3

Of Interest to Women and the Home

The Housewife's Daily Economy Calendar

FRANCES MARSHALL

Sour Milk Delicacies.

August is a month of thunderstorms and sour milk. There is no scientific basis for the theory that milk turns sour in a thunder storm, it is said; but possibly the excessively warm weather that generally precedes a thunder storm, and that makes the keeping of sweet milk difficult, is accountable for the belief that thunder turns milk sour.

At any rate when there is sour milk on hand, make the best of it. Remember that there are many dainties that can be prepared with it.

Curly Peters.

Anyone who has ever eaten Curly Peters thinks them the best drop cake that can be made. To make them, cream a cupful of butter and a cupful and half of granulated sugar. Add the yolks of two eggs, beaten. Measure three cupfuls flour and dredge a cupful of currants with part of the flour. Add the rest, alternately with a cupful of sour milk in which a teaspoonful of soda has been dissolved, to the sugar, butter and eggs. Then add a teaspoonful of salt, half a grated nutmeg and half a teaspoonful of allspice. Drop the batter in spoonsful on a buttered baking tin and bake to a light brown.

Cream waffles are made with sour milk. They are a treat for a cool summer day—for the sort of coolness that comes after a thunder storm. To make them, mix a quarter of a teaspoonful of salt, three tablespoonfuls of cornstarch and a cupful of pastry flour, and to it add a cupful of sour milk, a well-beaten egg and a teaspoonful of baking soda dissolved in a tablespoonful of hot water. Beat the mixture until it is smooth. Have the waffle irons smoking hot and pour the smooth batter into them. When the waffles are golden brown they are done. Serve them with butter and powdered sugar, with jelly or with maple syrup.

Spice Cake.

To make sour milk spice cake a cupful of rich sour milk is needed. Cream half a cupful of butter with a cupful of brown sugar. Add a cupful of seeded raisins, chopped and floured, two cupfuls of flour, the sour milk, a teaspoonful of soda dissolved in a little boiling water, and a teaspoonful each of allspice, grated nutmeg, cinnamon and cloves. Bake in a flatcake slowly for half an hour and then frost with chocolate or white frosting. Mark off in two-inch squares before the frosting is quite hard.

Sour milk cookies are made like this: Mix a cupful of sour milk, a quarter of a cupful of butter, a cupful of sugar, a teaspoonful of soda and flour enough to roll. Add salt, and the juice of half an orange. Roll thin, cut, and bake brown. Sprinkle just before they are done with granulated sugar.

(Copyright, 1913, by the McClure Newspaper Syndicate.)

MRS. EMMA S. DE VOE.

She Will Preside at National Council of Women Voters.

The national council of women voters will meet in Washington beginning Wednesday, Aug. 13. This is a conference of leading women from the ten states where women suffrage is now in force, and its object is to help the women who are fighting for suffrage in other states. The congress will have a hearing before the rules committee of the house of representatives to ask for the establishment of a special house committee on woman suffrage. Mrs. Emma Smith De Voe of Tacoma, Wash., will preside at the conference.

KITCHENETTES.

If you rinse a plate with cold water before breaking the eggs in it, add to them a pinch of salt and then stand where there is a current of air you will have no difficulty in beating them to a froth.

To make arrowroot jelly moisten two tablespoonfuls of arrowroot in a little cold water and then add a pint of hot water to this and boil for five minutes, stirring constantly. This should be prepared in a double boiler.

When taking cakes baked in a tin out of the oven stand the tin on a wet cloth for a few minutes. The cakes can then be turned out without the aid of a knife and will not stick to the tin, as frequently happens otherwise.

To make oatmeal jelly boil four tablespoonfuls of oatmeal in one pint of water (in a double boiler) for three hours, adding water from time to time, and then strain.

Charming Afternoon Gown.

Embroidered net flouncing is used in the creation of the costume illustrated here. The skirt is very closely fitted, the flounces draped over it giving the

EMBROIDERED NET DRESS.

fullness to the upper part which is markedly contrasted by the narrowness of the lower tier. The flouncing is draped over the shoulders, caught in by the satin girdle and falls over the skirt to form a graceful tunic. The hat matches the gown and is supplemented by a dainty parasol.

Protecting Glass.

To keep a glass or cup from bursting when any boiling mixture is put in try putting a silver spoon in and pouring the mixture on it. That generally keeps the glass from cracking or breaking.

Refrigerator Ice.

Refrigerator ice is often dirty and may bring in bacteria. On this account no food should be brought into direct contact with it, nor, unless its purity is above suspicion, should it be put into drinking water.

—It pays to use Press ads.

Some Cookery Suggestions

LEFTOVER FISH.

BREAKFAST MENU.
Fruit.
Cereal, Cream.
Creamed Fish.
Lyonnaise Potatoes.
Toast.
Coffee.

COLD fish may be used to make many tempting breakfast dishes.

Breakfast Cakes.

Fish Cakes.—Fish cakes can be made with any cold cooked fish. Add mashed potatoes or breadcrumbs to the fish, season with pepper, salt and chopped parsley and moisten with half a well beaten egg mixed with a little milk. Brush the cakes over with the rest of the egg, dip in breadcrumbs and fry in hot fat.

How to Make a Pudding.

Fish Pudding.—Flake one pound of cold boiled fish and place in a greased pie dish. Mix one ounce of flour, half a teaspoonful of salt and a quarter teaspoonful of pepper to a smooth paste with a little milk. Boil half a pint of milk and pour over the paste, return to the saucepan and let it boil. Add one dessertspoonful of chopped parsley and pour over the fish. Mash one pound of potatoes with a little milk and spread smoothly over fish. Ornament and place in a quick oven to brown the top.

Fish Hash.—For each cupful of cold flaked fish take half a cupful of mashed potatoes. Heat in a saucepan a cupful of boiling water, melt in it a large tablespoonful of butter, salt and pepper at discretion and put the fish and potato with this. Stir until steaming hot, adding more boiling water if the mixture seems too stiff. It should be almost soft enough to pour, but not quite.

Daintily Creamed.

Creamed Fish.—To make creamed fish any cold cooked white fish which flakes may be used. Remove the fish carefully from the bones, letting it separate into flakes. Season it with pepper and salt and a few drops of lemon juice. For every pint of fish prepared make a rich melted butter sauce with four tablespoonfuls of butter, two ounces of flour and one pint of milk, in which a small piece of onion has been boiled. Arrange the fish in a pie dish, pour over the sauce, sprinkle with buttered crumbs and bake in a rather hot oven.

Anna Thompson.

Daddy's Bedtime Story—

The Sad Story Of the Little Early Worm.

"Oh, mother," cried the little birds.

"HUMPH!" said daddy as Jack and Evelyn settled down beside him. "I was just dozing off when you two came in and scared the sandman away."

"He's just gone around the corner to wait for us," Evelyn suggested.

"Maybe he has," laughed daddy. "I hope he will leave enough sand to keep you two in bed a little longer than he did this morning. Getting up at daylight does not agree with me every day."

"Well, you know, you said that it was the early bird that caught the worm," Jack reminded, "and Evelyn and I wanted to go fishing with grandpa."

"Ah, so I did say something about an early worm!" daddy admitted. "He was a very early riser—got up before daylight; was even known to be out of bed at midnight.

"Indeed, he got up so early that it seemed scarcely worth while for him to go to bed at all.

"He was a nice fat worm and lived in a soft bank by the side of the brook, where he didn't have to work hard to tunnel his way through the ground.

"'I want to get up to see the sun rise,' the worm would say when any one asked him why he got up so soon.

"'You'll be sorry some day,' Mr. Mole warned. 'There's a family of young birds over in the beech tree. They have just learned to fly and are the hungriest little creatures I ever knew.'

"The worm said he wasn't afraid of any birds. He thought it was all nonsense about birds eating worms. He had never seen a bird eat a worm, and what he didn't see he didn't believe.

"'You are very foolish,' Mr. Mole replied. 'But never mind; I've warned you. It's your own fault if you get into trouble.'

"When he got outdoors he stretched himself out on the bank of the stream, and one of the little birds that had just learned to fly cried, 'Oh, mother!' and another of the little birds that had just learned to fly saw him and cried, 'Oh, mother, he tastes fine!'

"'Yes, dears,' answered the mother bird. 'I told you if you got up very early and looked about you would be sure to catch a nice fat worm.'

"Now, that's what happened to Mr. Worm. He made a very good breakfast for the little birds, but I can't help thinking that if he hadn't been such a very early worm perhaps the early birds might not have eaten him."

TRY A PRESS WANT AD

FAIR DIANAS' SUMMER FROCKS ACCENTUATE SLENDER LINES

TENNIS AND CANOEING COSTUMES.

FOR the young girl the choice of a modish and becoming outing frock is a matter of a great deal of importance. If she can afford it white serge is a fabric that is always satisfactory in service and makes up to advantage. The white serge tennis frock pictured here was made for a pretty girl to wear in a forthcoming tournament. It is loose and easy fitting in spite of its narrow appearing lines. White buttoned buckskin boots are illustrated, but tennis shoes may be substituted for them. For water sports flannel is of course popular. It was used in making the canoeing frock pictured here. Convenient features of this gown are the detachable collar and cuffs, which may be taken off and pressed when wrinkled.

WHEN BUYING CHINA.

Don't buy fluted jugs with narrow mouths. It is impossible to clean them properly.

Don't buy a gilt edged tea set. The gilt soon washes off if any soda is added to the washing up water.

Don't buy any china which you cannot match at any time.

Don't buy teapots whose lids drop off when they are tipped up.

Don't buy fruit and jam dishes with "hills and valleys" all over them. It is impossible to keep them clean without a lot of trouble.

Don't buy flower vases which topple over owing to their narrow bases. Choose those with firm, solid bases and open mouth.

DISCARDED GLOVES.

Old Kid Ones May Be Made Up Into Many Novelties.

Many useful novelties may be made with discarded kid gloves.

Let us first see how we can utilize the long white gloves of suede or kid which fashion decrees and whose life as a glove is so short. We shall suppose the gloves have been cleaned several times so that the fingers have become rubbed and spoiled for wear. Cut these off; now remove the buttons, slit the arm part if necessary and lay it flat on an ironing board and thoroughly clean with benzine or gasoline. Next cut a long strip of the kid about one and a half inches wide, fold into three, joining the edges with a thick embroidery thread in any desired fancy stitch. Then cut two more pieces of the material about three inches by one inch; embroider each end with French knots and fashion into a bow. Sew this to the center of the prepared strip, which should be finished off with a hook and latch at either end, and you have a very dainty and uncommon necktie.

The same idea may be elaborated, and a charming belt is the result if a long evening glove be used. In this instance the kid should be doubled and neatly stitched all round after being prettily embroidered along one side. A buckle is then attached to one end and eyelet holes punched and buttonholed to receive it.

Hatpins after the same fashion are charming, and both are made in this way. Get some wooden button molds the size you require. Next sew your design on to the kid, cut this out in a sufficiently large round to cover both front and back of the button. Now stretch this round tightly over the mold and sew securely at the back, in the case of the hatpins being particular to finish off all ends very neatly.

Handling Curtains.

When lace curtains become old there is always danger of their being torn in washing. This can be positively avoided if the curtains are handled lengthwise, but not crosswise. Never attempt to handle a curtain from the side edge. Try it and be convinced. Many who have old curtains which they wish to preserve because of their beautiful patterns will rejoice at having made the attempt. This is simple, but valuable.

—The Daily Press is always glad to receive an advertisement for the classified columns over the 'phone.

DRESDEN DECORATION.

A Seasonable Arrangement For a Spring Table.

The Dresden effect in flowers may be used successfully for a table decoration. Start with a large glass basket for a centerpiece, filling it with wet sand to stick the flowers in and combining all the dainty and beautiful colored flowers one can think of—sweet peas, baby primulas, the dainty schizanthus or poor man's orchid, forgetmenots, pansies, lily of the valley and white and yellow daisies.

Then place on the handle a miniature Flora holding in her hands green and white ribbons attached to the favors of the guests. Around the centerpiece should be used eight small glass vases filled with just a few artistically arranged flowers similar to the ones used in the center vase.

Four candlesticks with white or green shades to suit the taste of the hostess should be placed at the four corners of the table, while the favors should be miniature glass baskets. These can be also filled with wet sand and daintily filled with the baby primulas, forgetmenots and lilies of the valley.

A butterfly or two can be placed on the large basket of flowers as if having just lit to sip some honey, and a little butterfly can also be placed on the handle of each small basket.

This makes a beautiful table and one that has been tried and found to be dainty and effective enough to please the most artistic taste.

Outdoor Furniture.

Two pretty settees for the summer lawn and veranda are illustrated here. The one suitable for the lawn is roofed to protect the occupant from the sun,

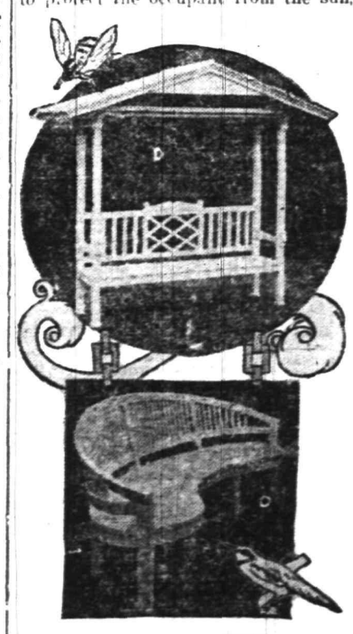

TWO SUMMER SETTEES.

while the other has a curved outline that makes it both attractive and convenient.

The settees are of wood decorated with white enamel paint.

A well padded ironing board is a labor saver, and Turkish toweling is one of the best materials to pad it with.

—The store ad that carries money-saving facts becomes, at once, "popular reading matter."

Ladies' Home Journal Patterns

The finest pattern articles in the world printed exclusively in Plainfield in The Plainfield Daily Press. Ladies' Home Journal Patterns are on sale at A. E. Force & Co., "The White Store."

Never Were Fashions So Becoming to the Small Maid, as These Picturesque Long-Waisted, Low-Belted Effects.

In these quaint frocks of linen, or sprigged muslin, the little girls are simply adorable, and not the least of their charm is due to absolute simplicity.

More and more wise mothers are realizing that simple clothes are best for their small daughters. That in them, they keep the appealing charm of childishness so much longer.

Not that they need look "plain Janey" and dowdy. A glance at the models illustrated will convince you of the absurdity of this. They are simplicity itself, yet they are dainty and pretty enough for the most exacting mother. A morning frock of tan and old-blue linen could be easily made from 7863, the only trimming a narrow frill of batiste around the neck and down the slashed front. There is a separate guimpe included in the pattern, though only the sleeves are shown, of mull or lawn. The dress slips on over the head, and the guimpe fastens at the back. Four pattern sizes 6 to 12, and for the girl of eight, 2 3-4 yards 36-inch material is required, and 1½ yards for guimpe.

Dotted swiss, point d'esprit, or silk mull would work out charmingly in 7846, the soft fullness lending itself admirably to these fabrics. Below a small round yoke of eyelet embroidery, the frock is gathered, and is attached to the tiny skirt at low waistline. A sash of black ribbon velvet, or palest pink liberty satin gives sufficient color contrast. Four sizes, 2 to 8, and for the six years old, 2½ yards 36-inch material is required, with 3-8 yard allover embroidery for yoke.

The post-impressionist printed voiles and crepes are perfectly dear in the little girl's frocks especially as in 7869 when design and material are both picturesque. To the square yoke, the frock is attached smoothly, and the closing is in front, in the duchess effect so popular for mother's frocks and blouses. At the foot the frock is gathered into a band. A frill of plaited net finishes the neck, and groups of tiny buttons covered with voile or silk the color of the figure in the material, form the only decoration. Four sizes, 4 to 10, and for size 6, 2 yards 36-inch material well be required, with 1½ yards plaited net for the neck and sleeves. Each pattern, 15 cents.

SIX BEAUTIFUL DOLLS GIVEN FOR 1 COUPON

AND 8 CENTS

21 HATS
14 DRESSES
8 COATS

WARDROBE of 43 SEPARATE PIECES

MOTHER'S DARLINGS AND NURSE MARIE

BEAUTIFUL PAPER CUT-OUT DOLLS

Any little girl will be delighted with this lovely paper family. The set consists of six handsome dolls; three girls, two boys, and their nurse Marie. They range in height from eight to twelve inches and are printed in several bright colors on excellent paper manufactured especially for this purpose. There is a complete paper wardrobe for each doll, permitting of several complete changes of costume for all occasions. In all there are 43 hats, dresses, etc. The set complete is enclosed in a large attractive envelope.

Children can secure these dolls for a limited time by simply bringing the coupon below or having their mother or friends do it for them. Bring it to us together with 8 cents in stamps or currency and the dolls will be given you immediately.

It is necessary for those wishing sets of the dolls to order promptly as the comparatively limited number which we are able to obtain at a price which enables us to make this very liberal offer, will be disposed of in a very short time. These dolls sell everywhere for 60c. Bring in your coupon and 8 cents while our stock lasts.

This coupon and 8 cents (11 cents if dolls are to be mailed) upon presentation at the Plainfield Daily Press Office will entitle the holder to one set of

MOTHER'S DARLINGS AND NURSE MARIE.

(If dolls are to be mailed be sure to send full address).

INSURANCE.

We are frankly of the opinion that the advantages which we offer the insuring public far more than offset the premium on a policy.

A contract with any company in this agency is backed up by splendid records and by an organization which will proves itself to be the most efficient in this community.

REAL ESTATE LOANS RENTS

GEO. M. CLARKE CO. Babcock Bldg. Telephone 205 Plainfield

INSURANCE OF ALL KINDS.

NEXT TIME, SCOOP, DON'T GET SO HEAVY

IN THE SPORTING SPOTLIGHT

BASEBALL.

Results of Games Played In National, American and Other Leagues.

NATIONAL LEAGUE.

At Pittsburgh: R. H. E.
Cincinnati .2 0 0 0 1 0 0 0 0—3 6 1
Pittsburgh 0 0 0 0 0 0 0 0 1—1 3 2
Batteries—Ames and Clark; Camnitz, Cooper, Simon and Gibson.

Second game: R. H. E.
Cincinnati .1 0 0 0 0 0 0 0 0—1 3 5
Pittsburgh 0 3 0 1 6 2 1 0 *—13 17 0
Batteries—Suggs, Herbert, Kling and Blackburg; Adams and Gibson. Umpires—Brennan and Quigley.

STANDING OF THE CLUBS.

	W.	L.	P.C.		W.	L.	P.C.
New York	71	32	.689	Brooklyn	44	55	.444
Phila'phia	61	37	.622	Boston	42	58	.420
Chicago	55	49	.529	Cincinnati	43	66	.394
Pittsburg	54	49	.524	St. Louis	41	65	.387

AMERICAN LEAGUE.

At Boston: R. H. E.
Detroit ....0 0 2 0 0 0 2 0 2—6 11 1
Boston ....0 0 0 1 0 1 0 0 0—2 8 0
Batteries—Dauss and Stanage; Leonard and Carrigan. Umpires—Dineen and Egan.

At New York: R. H. E.
St. Louis ..1 0 1 0 0 0 0 0 0—2 3 1
New York .0 3 0 1 0 0 2 0 *—6 9 3
Batteries—Leverenz, Baumgardner and Alexander; Caldwell and Sweeney. Umpires—O'Loughlin and Sheridan.

At Philadelphia: R. H. E.
Chicago ....2 0 2 0 0 0 0 0 0—5 9 0
Philad'phia 0 0 0 0 1 1 6 0 *—8 9 1
Batteries—Cicotte, Russell, Scott, Benz and Schalk; Bush, Houck and Schang. Umpires—Connolly and Ferguson.

At Washington: R. H. E.
Cleveland .2 0 0 0 0 0 0 0 4—6 10 0
Wash'ton ..0 0 0 0 0 0 0 0 1—1 5 4
Batteries—Mitchell and O'Neill; Engle, Hughes and Henry. Umpires—Hildebrand and Evans.

STANDING OF THE CLUBS.

	W.	L.	P.C.		W.	L.	P.C.
Phila'phia	72	33	.686	Boston	50	54	.481
Cleveland	66	43	.606	Detroit	49	63	.445
Wash'ton	59	47	.557	St. Louis	43	69	.384
Chicago	57	53	.518	New York	35	66	.347

INTERNATIONAL LEAGUE.

At Providence: R. H. E.
Buffalo ....3 1 0 0 0 5 0 1 0—10 15 1
Providence 0 0 0 0 5 0 0 0 1—6 10 4

At Baltimore: R. H. E.
Baltimore .5 0 0 0 1 0 0 0 0—6 12 0
Montreal ..0 0 0 0 2 0 0 0 0—2 8 1

STANDING OF THE CLUBS.

	W.	L.	P.C.		W.	L.	P.C.
Newark	73	38	.658	Montreal	51	59	.464
Rochester	63	49	.563	Providence	52	62	.456
Baltimore	56	54	.509	Toronto	50	62	.446
Buffalo	57	56	.504	Jersey C'y	45	67	.402

NEW YORK STATE LEAGUE.

At Troy: R. H. E.
Binghamton 1 6 0
Troy 0 5 1
Second game: R. H. E.
Binghamton 3 4 2
Troy 2 5 2

At Utica: R. H. E.
Scranton 3 5 0
Utica 6 16 4
Second game: R. H. E.
Scranton 2 5 1
Utica 1 5 1

At Albany: R. H. E.
Elmira 4 7 1
Albany 3 8 1
Second game: R. H. E.
Elmira 6 13 0
Albany 1 4 1

STANDING OF THE CLUBS.

	W.	L.	P.C.		W.	L.	P.C.
Wilk'arre	54	43	.563	Utica	49	51	.490
Bingh'ton	54	43	.557	Elmira	47	54	.465
Troy	55	45	.550	Syracuse	43	53	.448
Albany	54	45	.545	Scranton	38	61	.384

Tri-State League.

At Wilmington—York, 6; Wilmington, 7.

At Allentown—Trenton, 7; Allentown, 8.

At Atlantic City—Harrisburg, 1; Atlantic City, 2.

CRABBING IS GOOD.

Crabs were never so plentiful as they are this year in all of their favorite haunts. Dozens of rowboats were out Saturday afternoon and Sunday in Newark Bay, all the way from Point-no-Point to the Robbins Reef Light, and practically everyone got all they could carry. Many women were noted in the different boats. At Sewaren, the boats were out in force, while farther on down the shore at Keansburg, Highlands and all the way to Barnegat Pier crabs were taken by hundreds of anglers. While blue crabs like the sandy bottom they are found more frequently on the muddy bottom, because they find more food in the mud. They are all over the flats at high water, but they leave shortly after the tide begins to ebb and go into the smaller channels and into their holes under the banks and creeks.

GOODE TO STAY WITH CUBS.

Chicago, Aug. 12—Manager Johnny Evers, of the Chicago Nationals, denies the alleged release of Outfielder Wilbur Goode to the Indianapolis team. Evers explained that Goode's name was included in a list of ten Cubs on whom waivers had been asked from the other seven teams, not with the immediate intention of disposing of them, but to be in a position to make an advantageous deal if one presented itself. Goode left Sunday night with the Cubs for Boston.

Queries, Comment and Answers

Sporting Editor:

Query—Is there any lake or pond in Plainfield where fishing is allowed? N. B.

Answer—There are no fish large enough in the local streams to make fishing profitable even if it were allowed.

Sporting Editor:

Query—How did the winking of the eye originate? What does it mean? V. G. H.

Anwer—Probably in the Garden of Eden. It uually means,—well, now, what do you think?

Sporting Editor:

Query—How can I secure a patent on a small article? Who do I address a letter to when writing to the patent office? D. R.

Answer—Secure the services of some registered patent attorney. Address your letter to Commissioner of Patents, Washington, D. C.

Sporting Editor:

Query—What is meant by tandem? W. R. T.

Answer—This equipage derives its name from the Latin word Tandem, meaning "at length." It means one horse preceding the other. It was later used in cycling.

Sporting Editor:

Query—Is boating allowed on the South Plainfield pond? C. V.

Answer—Surest thing you know.

Sporting Editor:

Query—How can I learn to swim? V. G.

Answer—That's a thing lots of people would like to know. If you happen to be a boy "V. G." you can learn in the Y. M. C. A. tank.

Sporting Editor:

Query—When was the Williamsburg bridge opened to traffic? D. Y. U.

Answer—Cars began operation on February 9, 1905.

Sporting Editor:

Query—What is the cost of a motorcycle license in this State and would it be good in Pennsylvania for twelve days? E. W.

Anwer—The license is $2 and is O. K. in Pennsylvania.

Sporting Editor:

Query—Is it necessary for me to take the examination to renew my license for next year? X. Y. Z.

Answer—Get busy and specify which one you mean. There's a big range of them you know, from marriage to organ grinding.

SLANG VERSUS ENGLISH IN BASEBALL WRITING

Slang versus English in baseball writing; which do yau prefer? To determine whether a majority of baseball bugs prefer to read a story of a game immersed in slathers of slang or recited in the purest of English a sporting editor has printed two versions of a recent Cub-Phillies combat and extended fans an invitation to ballot on their preference.

Slang—Stupendous swatting by the invading Phils put the bee on the intermittent Cubs yesterday. With Alex. the Great working slab miracles while three Trojan flingers were flounderring about in approved bush league fashion, Skipper Dooin and his sprightly troopers made merry with a vengeance, giving Evers and Company the once-over at regular and stated intervals.

English—By hitting three Cub pitchers to every corner of the field, Philadelphia yesterday defeated the Cubs, 16 to 3, at the West Side Park. The trio of tallies represented the compliments of Grover Cleveland Alexander, in Quakertown known as "the Great."

DEVORE SOLD TO PHILLIES.

Pittsburgh, August 12.—Josh Devore, centre fielder of the Cincinnati Nationals for the past few weeks, has been purchased by the Philadelphia Nationals. He left the team here last night for Philadelphia. Joe Tinker, manager of the Reds, confirmed the news of the deal yesterday afternoon. Devore declared himself satisfied with the transfer for the reason that he will have a chance in the fight against McGraw's Giants, which discarded him. "I kept Beals Becker out of a regular job with New York, I beat him out of his job with Cincinnati. Now I wonder if I am going to get his job away from him in Philadelphia," speculated the fast fielder.

—Advertise in The Daily Press.

—For quick results use Press want ads.

RUNS SCORED IN THE THREE BIG LEAGUES.

	Saturday.	Sunday.	Monday.	Tuesday.	Wednesday.	Thursday.	Friday.	Totals.
NATIONAL.								
New York	11	5						16
Brooklyn	1	3						4
Philadelphia	3							3
Boston	3							3
Pittsburg	2	14						16
Cincinnati	2	4	4					10
St. Louis	5	0						5
Chicago	4							4
AMERICAN.								
New York	6	6						12
Boston	3	2						5
Philadelphia	0	8						8
Cleveland	3	1 6						10
Detroit	6	6						12
Chicago	1	5						6
St. Louis	5	2						7
Washington	1	6 1						8
INTERNATIONAL.								
Newark	3	8						11
Jersey City	0	1						1
Baltimore	2	6						8
Providence	3	5 6						14
Buffalo	4	7 10						21
Montreal	6	8 2						16
Toronto	5	4						9
Rochester	14							14

BIG LEAGUE GAMES TODAY.

National League.

New York at Brooklyn.
Chicago at Boston.
Cincinnati at Pittsburg (2 games).

American League.

St. Louis at New York.
Chicago at Philadelphia.
Detroit at Boston.
Cleveland at Washington.

International League.

Rochester at Newark (2 games).
Toronto at Jersey City.
Montreal at Baltimore.
Buffalo at Providence.

LAST GAME A DEFEAT.

LaCrosse, Wis., Aug. 12—Pitching his last game in the Northern League before reporting to the New York Giants on August 15, Rube Schauer, of the Superior team, for whom Manager McGraw paid $15,000, was defeated here Sunday. LaCrosse won, 2 to 0. Kramer for LaCrosse allowed only three hits, while seven drives were bunched off the pitching of the new Giant.

TESREAU A RELIABLE STARTER FOR McGRAW

"Big Jeff" Has Been Called Upon Oftener Than Any Other Giant Twirler.

John McGraw has called on Jeff Tesreau oftener to start battles this year than any other member of the Giants pitching staff. Up to August 1, the "Little Napoleon" had given the pitching assignment to the big spitballer 25 times. Jeff only went the route on eight occasions, but on many of the times he was derricked, he was lifted to allow a pinch hitter to be inserted into the proceedings, and not because he was not performing to the satisfaction of his commander.

Were Hugh Chalmers, of Detroit, to offer a car to the National League pitcher who twirled the greatest number of complete games instead to the player who is most valuable to his team, Christy Mathewson undoubtedly would be riding around in a new auto next fall. "Big Six" has opened on the firing line in twenty-two skirmishes for the Giants this year and has lasted through seventeen engagements, which gives him a finishing average of .773. Matty quit twice because he had to, twice because his team had an enormous lead and once because McGraw wished to shove Harry McCorminck in as a pinch hitter.

The club that has compelled Mathewson to retire under fire is St. Louis, the team that handed him his first beating 12 years ago, when he first became famous. The Cardinals ought to be proud of themselves for their showing against "Big Six" this year. They have received five of the thirteen passes Matty has issued this season, Ed Konetchy and Miller Huggins each obtaining two and Steve Evans one. The eight other National Leaguers who have been honored with complimentaries by Mathewson this season are Viox and Menor, of Pittsburgh; Bates and Groh, of Cincinnati; Zimmerman, of Chicago, and Titus, Rariden and Maranville, of Boston.

The figures below show the number of games started and completed by the Giants pitchers this season.

	Games Started	Complete Games Pitched	P. C.
Crandall	1	1	1.000
Mathewson	22	17	.773
Marquard	20	13	.650
Demaree	16	7	.437
Ames	5	2	.400
Fromme	6	2	.333
Tesreau	25	8	.320
Wiltse	2	0	.000
Totals	97	50	.515

POLICE RESCUE UMPIRE.

Portland, Me., Aug 12—Umpire Rorty was escorted from the field by a squad of police yesterday after he had forfeited the Lawrence-Portland New England League game to Lawrence in the sixth inning. While the crowd surged around him he was struck once on the head, but not seriously hurt. Lawrence was leading at the time, 4 to 3. The trouble started when Hickman, of Portland, was declared out for interference. This out completed a double play which prevented Portland from scoring the tying run.

DAHLEN AFTER KING COLE.

Columbus, O., Augg. 12—Manager William Dahlen, of the Brooklyn club, has been in town for two days looking over King Cole, the former major league twirler, and two other star local players. On Sunday Dahlen saw Cole pitch Columbus to a 4 to 3 victory over St. Paul, keeping up the great work he has been doing in the American Association this year. Neither Dahlen nor the officials of Columbus club, last night, would say if any business had been done.

—Read Press want ads.

"RANDOLPH DAY" AT PARKER FIELD WHEN SOMERVILLE PLAYS THE PETS

A movement was launched yesterday afternoon to hold a "Randolph Day" on Parker Field next Saturday afternoon when the Plainfield and Somerville teams meet in what may prove to be the final Central League clash of the season. Cliff has done more to make baseball what it has been in this city during the present season than any other player and his advent into the big leagues, which is scheduled to take place next month, is a signal for some kind of a celebration in his honor. The wise fans are wary of holding it Saturday, however, as so much depends on the outcome of that battle, and in order to allow the Pets to win, the curly headed ballist will have to smash all precedents, for it is customary for a pitcher to lose on a day when he is honored by a delegation of fans from his home street.

Most of the fans are willing to take a chance and Manager Dorflinger will probably arrange a big session for the local hillock performer on the occasion of the big game with Somerville. This contest is an all important one to the Plainfield management and the team itself, for should the Pets lose, it would mean a strip of bunting for the Somerville county seat delegation and should the Pets win it would mean a tie for first place honors with the Torpey crew. A tie would mean a play-off to be staged sometime next month and would afford the fans a chance to have another baseball treat such as the one staged here two years ago when the Plainfield nine won a post season game for the pennant over the same Somerville outfit. Torpey and his men are anxious to get even for that walloping, however, and it is a safe bet that they will come here armed to the teeth.

Another feature that will prove interesting to the local fans and which Manager Dorflinger is planning to stage on that date, is the raising of the Central League championship pennant won two years ago by the Pets. There is a flagpole at Parker Field and this will serve as a fitting time and place to hoist the cloth that was won by the Pets in the league race of 1911.

"MAC" SAYS

Plainfield fans must not kick if their team finishes second to the Somervillians this season in the Central League race. Consider the feelings of the baseball bugs in the other two cities which will finish below the Pets And Dunellen really expected to run away with the pennant, while High Bridge was hopeful of coming in as a runner-up with Dunellen in front.

Daily proverb—the fastest pair of legs in baseball cannot run bases when directed by a head of bone. A word to the wise is sufficient. Certain Central ballists ought to profit by what happened Saturday afternoon at Dunellen.

We are in receipt of a song written by that far-famed baseball manager, Ernest Dorflinger, entitled, "I'd like to know." So would a whole lot of other baseball bugs. Saturday is not far distant, however, and after the fray we will hear for better or for worse.

Not that we are an expert on songology, but after reading Ernest's ballad we are convinced that he is "some manager" but nothing more.

Having recovered a sack of epistles on the subject, "What's the matter with Dunellen," we take this opportunity to settle the public aright. This county pays a coroner a large salary to answer just such queries. No, the coroner does not edit our "Query column."

There may be a few rapid-fire conversationalists in the Central League but none of them have anything on Warry McLaughlin, who goes through nine long innings with 147 pitched balls.

PLAN TO REPLACE CARRIGAN.

Milwaukee, Aug. 12—Friends of George McBride, shortstop, and captain of the Washington Baseball Club, declare that they have positive assurances of McBride's selection as manager of the Boston Red Sox for next season. McBride's family lives here and the report is not denied. McBride, Milan and Ainsmith, of the Senators, are reported to be in line for trading with the Red Sox. Carrigan, now manager, and Tris Speaker are two of the players Washington expects to get under the present plans. Jim McAleer, president of the Boston club, and formerly McBride's employer, is said to be eager to complete the deal.

DATE SELECTED FOR ANNUAL ARMY-NAVY FOOTBALL GAME

Annapolis, Md., August 12.—The Saturday following Thanksgiving Day, November 29, has been selected as the date of the next Army-Navy football game, though representatives of the naval and military academies have not yet selected the place for playing the game.

The Army is dissatisfied with Franklin Field, Philadelphia, its representatives claiming the 8,000 tickets received are not sufficient and that many army officers are compelled to take undesirable seats. They propose either that the game be played regularly in New York, or that it alternate between Annapolis and West Point.

Naval people consider New York too far away and that Annapolis and West Point could not take care of the crowds.

FOREIGN STARS TO COMPETE.

New York, August 12.—The annual open championship tournament of the Metropolitan Golf Association, which will be the biggest event of the year for golfers of the New York district, will begin on the Salisbury links at Garden City, L. I., tomorrow. The tournament this year promises to attract extraordinary attention. In addition to the cream of the American amateurs and professionals the participants will include the quartette of foreign experts recently arrived on this side. Harry Vardon, Edward Ray and Alfred Reed considered three of the best players in England, together with Louis Tellier, a famous French professional, will try their skill against the best of the American players.

MYERS GOT CASH.

Cincinnati, O., Aug. 12—The National Baseball Commission handed down a finding yesterday in which it allowed the claim of Player Ralph Myers, of the Boston National League Club, for $300 due him from the Spokane club, of the Northwestern League. Myers was promised one-third of his purchase price. This was $1,200, and $100 of Myers's share has been paid. The commission allowed the remainder.

TIGERS PAY $3,500 FOR PITCHER

Nashville, Tenn., Aug. 12—President Hirsig, of the Nashville Southern League Club announced last night that southpaw, had been sold to the Detroit Club for $3,500. He will report at once.

JACKSON BALLISTS WON A SIX INNING CONTEST

In five inning game of baseball on Parker Field yesterday afternoon the Jackson Bible Class aggregation defeated the Laurel A. C. nine by a score of 6 to 5. Erratic fielding and light hitting marked the affair.

The score:

JACKSON B. C.

	R.	H.	PO.	A.	E.
Dobson, 3b.	1	0	4	2	1
Kline, ss.	1	0	0	1	1
Campbell, c.	2	1	7	1	0
Butler, 2b.	1	0	1	0	0
Houston, 1b.	1	1	3	0	0
O Connor, rf.	0	0	0	0	0
Stites, p.	0	0	0	1	0
Hylan, lf.	0	0	0	0	0
Crone, cf.	0	0	0	0	0
Smith, rf.	0	0	0	0	0
	6	2	15	5	2

LAURELS.

	R.	H.	PO.	A.	E.
J. Roddy, rf.	0	0	0	0	0
McAfee, cf.	1	0	1	0	0
McCormack, c.	0	0	4	1	0
Sneider, 3b	1	1	0	1	1
F. Mullin, ss.	1	2	3	1	0
Venable, p.	1	0	0	4	1
Day, 1b.	1	0	6	1	2
Flatley, lf.	0	0	1	0	1
Keating, 2b.	0	0	0	2	0
	5	3	15	10	5

Score by innings:

Laurels	0	1	2	0	2				—5
Jacksons	0	0	0	4	2				—6

Summary Bases on balls, off Stites 7, off Venable 4; strike outs, by Stites 8, by Venable 4.

IRONSIDES WERE TOO STRONG FOR PARKER A. C. SLUGGERS

The Ironsides took the second game in the Parker Field Senior League, yesterday afternoon, by trimming the Parker A. C. contingent to the tune of 9 to 5. This was the score by which the Athletics gained their decision over the Rovers earlier in the afternoon.

The score:

PARKER A. C.

	R.	H.	PO.	A.	E.
Schmeyer, cf.	0	0	1	0	0
Hamilton, 2b.	1	0	2	0	1
Pennoyer, c.-p.	2	3	3	4	1
Moulton, p.-c.	1	0	4	1	0
Sofield, 1b.	0	1	10	0	0
Anderson, rf.	0	0	0	0	0
*Halliwell	0	0	0	0	0
Kane, rf.	0	0	0	0	0
Dixon, ss.	1	1	2	2	2
Doyle, 3b.	0	1	0	3	0
McDowell, lf.	0	1	2	0	0
**Lamont	0	0	0	0	0
	5	7	24	10	4

*Batted in sixth for Anderson.
**Batted in ninth for McDowell.

IRONSIDES

	R.	H.	PO.	A.	E.
Townley, 3b.	2	0	2	1	1
Brennan, ss.	2	2	0	2	1
Lawton, 2b.	1	1	3	3	0
Blanchard, rf.	2	1	0	0	0
Henderson, lf.	0	0	2	0	0
Motley, cf.	1	2	1	0	0
Gleason, c.	1	2	10	0	0
Dilts, p.	0	0	0	3	0
Seidel, 1b.	0	2	9	0	0
	9	10	27	9	2

Score by innings:

Parker A. C.	0	1	0	0	0	1	0	3	0—5
Ironsides	0	1	0	2	0	0	3	3	x—9

Summary—Two-base hits, Doyle, Gleason, Sofield; three-base hit, Blanchard; strike outs, by Pennoyer 1, Dilts 9; bases on balls, off Moulton 2, Pennoyer 3, Dilts 2. Umpire, Sachar. Time, 1:20.

BRAVES NEW MATERIAL.

Boston, Aug. 12—The Boston Nationals have obtained four additional players toward strengthening the team for next season. Two are infielders and two are outfielders. The infielders are Dugey, second baseman of the Waco Texas League Club, and McCleskey, a third baseman of the Albany, Ga., Club of the South Atlan-

tic League. From the Dallas Club the Boston Braves bought two outfielders—Wilson and Duncan—now batting better than .300. Dugey leads the league in base running. He was sold for $2,000.

WHO PITCHED FOR BRUNSWICK NINE?

Identity of Box Artist Who Beat Plainfield Is Still a Mystery.

Fans who attended the Plainfield-New Brunswick game Sunday afternoon at Amusement Park are still speculating on the identity of the individual who heaved the pill across the rubber for the Driscoll crew and many varied are the expressed opinions. Some are inclined to take the word of the official announcer and let him pass as "Wilson, that's all," but the wiser bugs shake their heads and begin to relate other tricks of the wiley Dave Driscoll when questioned on the subject. At any rate it's safe to bet that the twirler's name was not Wilson or Scanlon, but there are a wide gallery of stars with whom that countenance could be connected.

Dopesters appeared to be almost unanimous yesterday in proclaiming him "Cannon Ball" Smith, the star moundsman of the Montreal contender for the International League bunting and who for six years adorned the rubber for the Chicago Cubs in the National League show. This was the accepted opinion yesterday but other views have been expressed since that time which seem to indicate that the burly pitcher wears the clothes of one "Del" Mason, at least veteran followers of the Pets say he is the man, having seen him perform against the Pets on Crescent Oval years ago. No matter who he may turn out to be the battery star was some stingy server when it came to handing out hits. If it was "Del" Mason the Plainfielders might be well satisfied with their showing, for it was Mason who brought the Eastern League pennant to Baltimore several years ago and it was Mason that twirled on local sandlots when father was a boy.

ATHLETICS GOT REVENGE AT HANDS OF THE ROVERS

The Athletic team of the Parker Field Senior League took revenge for its defeat of last Friday afternoon, on the playground, yesterday trouncing the Rovers to the tune of 9 to 5. Both pitchers were hit freely, but Lawton was accorded poor support. Seidel made the feature catch of the contest. Cantor and Porter led the batting.

The score:

ATHLETICS.

	R.	H.	PO.	A.	E
Orrock, ss.	1	0	2	4	0
Canter, 1b.	2	4	11	1	0
Rosenson, p.	1	1	1	5	1
Pennoyer, c.	1	0	9	2	0
Kane, lf.	0	1	0	0	0
Moulton, ss.	1	1	3	4	1
Porter, 3b.	2	3	1	2	0
Sachar, rf.	1	0	0	0	0
Mutnick, rf.	0	0	0	0	2
Kline, cf.	0	0	0	0	0
Kunzman cf.	0	2	0	0	0
	9	12	27	18	4

IRONSIDES

	R.	H.	PO.	A.	E.
Townley, 3b.	1	2	2	2	3
Brennan, ss.	1	1	0	3	1
Henderson, rf.	0	2	1	0	0
Motley, 2b	0	0	2	1	0
Lawton, p.	0	1	0	3	0
Dilts, lf	1	2	1	0	0
Gleason, c.	1	1	10	1	1
Seidel, 1b.	1	0	11	0	1
Early, cf.	0	0	0	0	0
	5	9	27	10	6

Score by innings:

Athletics	2	2	0	0	0	3	0	0	2	—9
Ironsides	1	0	0	0	0	0	4	0	0	—5

Summary—Two-base hits, Dilts, three-base hit, Rosenson; strike outs, by Lawton 9, by Rosenson 9; base on balls, off Lawton 5, off Rosenson 1; hit by pitched ball, by Rosenson (Henderson). Umpire, Campbell. Time, 1:45.

PARKER FIELD SENIOR LEAGUE.

Standing of the Clubs:

	W.	L.	P.C.
Athletics	7	1	.875
Rovers	4	3	.571
Ironsides	3	5	.375
Parker A. C.	1	6	.143

Games Scheduled

Wednesday (2:30)
Rovers vs. Parker A. C.
Friday (1:30)
Rovers vs. Ironsides.
Friday (3:30)
Athletics vs. Parker A. C.

PARKER FIELD JR. LEAGUE.

Standing of the Clubs:

	W.	L.	P.C.
Laurels	8	1	.888
All Stars	7	3	.700
Jackson B. C.	6	5	.545
Arrow A. C.	2	6	.250
Princeton A. C.	1	5	.155
West Ends	0	4	.000

Games Scheduled.

Tuesday (9:00) Jackson B. C. vs. West End A. C.

Tuesday (10:00) Princeton A. C. vs. Laurel A. C.

Wednesday (9:30) Red Stars vs. Laurel A. C.

FEAR TWO BOATS ARE LOST AT SEA

Watchers at Barnegat Look For Wreckage and Bodies.

BLOWN OUT BY STORM.

Vessels Appeared to Be In Company, and One of Them Seemed to Be Disabled, Those Who Saw Them Declare. Storm Broke Before They Could Reach Channel.

Barnegat, N. J., Aug. 12.—The crew of the local life saving station spent many hours out on the ocean searching and signaling for two motorboats which were driven seaward by the storm. The life savers are keeping watch along the coast for any sign of wreckage and for bodies from the boats. It is not known that the boats and the persons in them were lost, but it is feared that this is the case.

The boats were thirty and fifty feet long, those who saw them said. They were seen coming down the coast from the north. They headed for the inlet and boatmen say the man sailing the larger boat knew something about the coast, but that his knowledge was a bit out of date. The boats appeared to be in company, and one of them, the smaller, made rough work of it, and from this it was thought she was disabled and her engine dead and that she was being towed by the other.

When the storm threatened the leading boat made as if to come through the inlet by way of the old north channel, which is no longer available for boats. When the navigator realized that the channel no longer existed the leader put about and the other followed again, as if being towed. They then headed for the lower channel, but before this could be reached the storm broke and the boats were lost to sight, and those familiar with such vessels say they could not have come in during the storm.

ONLY NINE MOTORISTS FINED

Few Owners Violated at Week End Speed Laws.

Camden, N. J., Aug. 12.—Although motor cars by the thousands crowded the White Horse pike between Camden and the seashore at the week end, only nine motorists were arrested. A week ago more than a hundred were fined.

Those arrested paid fines to Justice of the Peace Danaker. They were:

William J. Fox, 1136 South Fifty-second street; Henry Reynolds, 2500 South Twentieth street; Frederick Grill, 1928 Diamond street; Mrs. M. Arkainacht, 1913 Spruce street; Dr. John Hollepeter, 1911 Spruce street; Raymond Homan, all of Philadelphia; H. T. Summer of Lancaster, William Rittenler, Oak lane, and A. G. Foystman of Merchantville, who showed a disposition to resist arrest and was fined $25. A fine of $40 was imposed upon Rittenler because he lacked a driver's license.

LUTHER MARTIN BEATS PONY.

West Orange Man Held on Complaint of Girl Driver's Father.

West Orange, N. J., Aug. 12.—Because it annoyed him to see a girl, a neighbor, driving her pony cart up and down the street, Luther Martin, Jr., a manufacturer, until recently of Philadelphia, but now a resident of this city, seized and beat the little animal as it was being driven past his home, it is said, July 30.

The girl was Dorothhy Davis, the sixteen-year-old daughter of G. Howlett Davis. Her father filed a complaint and Mr. Martin was held under $200 bail.

Mr. Martin is a manufacturer of lampblack and was the active head of the Luther Martin company, Milnor and Cottfan streets, Tacony, until his removal here.

BOY TELLS HOW HE WAS SHOT

Dying Statement Increases Mystery of Trowarthan Case.

Rockaway, N. J., Aug. 12.—John, the fifteen-year-old son of Thomas Trowarthan of Middletown, who was shot on Friday at the home of his aunt, Mrs. Ellen Ryan of Mount Hope, told County Detective Brennan of Morristown and Constable Jennings of Rockaway that he was shot by somebody in the house as he was about to mount the porch steps.

He had been out gathering firewood and was returning when the shot was fired.

The boy's condition is almost hopeless and the case is mysterious. A revolver was found on the scene and the boy was supposed to have shot himself accidentally.

Finds Ferret on Perch.

East Orange, N. J., Aug. 12.—Mrs. Robert D. Ekler found a white ferret on the back porch of her home, 40 Warrington place. She turned it over to the police.

WILL HOLD ADRIANOPLE.

Turkey Tells Powers City Will Not Be Evacuated.

Constantinople, Aug. 12.—Turkey, in a note to the powers, firmly declined to give up Adrianople. The note explains that the Turkish invasion of the Midia-Maritza zone, which is beyond the new frontier fixed by the treaty of London, was forced by the atrocities of the Bulgarians.

HENRY P. DAVISON.

Member of Morgan Firm Acts as a Life Saver.

Photo by American Press Association.

One of the heroes of the rescue incidents of the big New York storm was Henry P. Davison, banker, a partner in the firm of J. P. Morgan & Co., who was aboard his yacht, the Skipaki, when the Falcon, another yacht, sank off the Long Island shore across the sound from New Rochelle. P. C. Pfeiffer of 308 Huguenot street, Mount Vernon, of the New Rochelle Yacht club, and his brother, B. C. Pfeiffer, were thrown into the waves when the Falcon foundered. Mr. Davison hurried to the spot in his yacht and with the assistance of those aboard the Skipaki working under his direction rescued the brothers.

MISS PANKHURST HURT IN CLASH WITH POLICE

Suffragette's Arm Bruised as She Resists Arrest.

London, Aug. 12.—Seventeen militant suffragettes or sympathizers were sentenced to terms of imprisonment varying from a week to two months or bound over to keep the peace as a sequel to the attempt to storm Premier Asquith's official residence in Downing street.

Sylvia Pankhurst, the leader of the storming party, was not among the prisoners, as she had been taken direct to Holloway jail to serve another portion of her previous sentence.

One of Miss Pankhurst's arms was twisted and bruised in the clash. She is still suffering from the effects of her "hunger strike" during her last detention in jail, but her condition is not dangerous.

At the weekly meeting of the Women's Social and Political union today Mrs. Emmeline Pankhurst was present, attended by a nurse, and Miss Annie Kenny, another suffragette leader, was also on the platform. Both were given an ovation.

A number of foreign delegates to the international medical congress occupied front seats at the meeting of the union.

Mrs. Pankhurst made a brief speech, which lacked the fire and militancy of her previous addresses. She welcomed the doctors, saying she supposed "our foreign friends are trying to understand the strange movement which is sweeping the whole world and making the so called weaker sex able to go through experiences which would have been deemed incredible a few years ago."

PURSUING TUNGAN TRIBES.

Chinese Troops Moving to Comply With Japanese Demand.

Amoy, China, Aug. 12.—A column of 500 government troops was dispatched from here in pursuit of the Tungan tribesmen who were responsible for the recent disturbances here, in which a number of Formosans were killed, leading to a demand from the Japanese government for an indemnity and for the execution of the leaders of the tribe.

Strong resistance is expected to be offered by the tribesmen against the arrest of their leaders. The Tungans are fairly well armed.

THOMAS FRANKLIN PARDONED

Ex-Captain Was Sent to Atlanta Penitentiary in 1908.

West Point, Aug. 12.—Ex-Captain Thomas Franklin, U. S. N., who was sentenced to the Atlanta prison for two and a half years, has been pardoned unconditionally by President Wilson.

Franklin was treasurer of the Military academy from 1902 to 1908. After leaving for duty in the Philippines irregularities were discovered in his accounts. He was brought back for trial and pleaded guilty.

$150,000 Chicago Fire.

Chicago, Aug. 12.—Six firemen were injured and property valued at $150,000 was destroyed by fire in the plant of the American Cocoanut Butter company. Three ammonia tanks exploded before the flames were extinguished.

—There's no job in this city that cannot be filled by a really capable worker—and all capable workers, temporarily out of work, watch the Press "help wanted" ads closely.

Store Closes Evenings at 5:30; Saturday at 1 P. M.

Buy on the Club Plan

HAHNE & CO.

NEWARK'S STORE BEAUTIFUL BROAD, NEW and HALSEY STS.

Buy on the Club Plan

WE GIVE AND REDEEM SURETY COUPONS

Most Sweeping Clean-Up Sale of Women's Coats

Ever Undertaken in the History of This 55-Year-Old Establishment

Every Coat in the Store Must Go

Motoring Coats, Sporting Coats, Seashore Coats, Mountain Coats, Evening Coats

$25 to $50 Coats at $9.98

We are going contrary to the policy in vogue in many stores where women's garments are carried from season to season, and we have determined to clear out every one of this season's coats right away while there is lots of time for wearing them at home, at the shore, in the mountains, at evening parties, boating, anywhere; Coats, all of this season's production, in all of the good styles and of all the most favored materials—splendid Coverts, rich Matelasses, fine Serges and Mixtures, elegant Moires, Satins, Bengaline, dressy Eponges, Diagonals, Whipcords, Etamines, Chinchillas and Checks.

We are not going to hold a coat—they must all go—and they ought to go in a day if you are fully appreciative of this wonderful offering.

Just think of it! Every coat in this great stock (not of course including furs) in the best of styles and of fine materials, in Full Length, Three-quarter Length and Cutaway Effects, and the strictly tailored sorts; many of them lined with richest materials, the linings alone worth what we are going to ask for the coats—beautiful, useful and wearable garments, every one of them; the best collection of coats ever offered anywhere at such a little price—not a coat in the collection made to retail for less than $25, many worth $35 and $40, up to $50.

Tomorrow, when the store opens at 8:30, you can pick from these racks full of coats, assembled for easy choosing, at the one insignificant price of $9.98

Hahne & Co. Newark, N. J.

GUARDING THE CZARWITCH.

St. Petersburg, Aug. 12.—The little Grand Duke Alexis, only son of the Czar and heir to the throne of Russia, entered upon his tenth year today, having been born at Peterhof, August 12, 1904. In celebration of the anniversary flags were displayed everywhere today and the usual salutes were fired at all the naval and military stations throughout the empire. It is safe to assert that no other boy in the world is guarded so assiduously against lurking perils as is the Grand Duke Alexis. Recent rumors of renewed activities on the part of the Nihilists and Terrorists have caused increased precautions to be taken for the safety of the imperial heir. From the moment that he arises in the morning until he retires at night his every movement is watched over by trusted soldiers. His bodyguard, composed of fifty of the most loyal and trusted Cossacks, remains with him at all times. In the school room, in the play room and in all other chambers of the palace frequented by the Grand Duke the soldiers are to be seen standing like statues. When the boy is taken into the great garden to romp and play, the gates are guarded by sentinels, and none may enter without the password.

KNIGHTS TEMPLAR ON PARADE.

Denver, Colo., Aug. 12—This was the big day of the thirty-second triennial conclave of the Knights Templar, the day of the great parade, when upwards of 20,000 sir knights, with cross-hilted swords at shoulder, marched through the streets of Denver in one of the greatest demonstrations of its kind in the history of the order. Thousands of spectators were gathered along the line of march to witness the brilliant pageant. Thirty thousand persons, including the governor of Colorado, the mayor of Denver, the officers of the grand encampment and many invited guests, reviewed the procession from the mammoth grandstands in the court of honor. The parade was almost six miles in length. Interspersing the various commanderies were fifty of the most famous bands in the country.

—Advertise in the Plainfield Daily Press. It pays.

STORE CLOSES AT 12 O'CLOCK NOON SATURDAYS.

AUGUST FURNITURE SALE

We invite inspection of the too numerous to mention pieces of FURNITURE of discontinued and unmatched pieces. We quote exceptional bargains of matched suits as below.

SEEING IS BELIEVING

SHERATON LIBRARY SUIT MAHOGANY 5 PIECES — BOOKCASE, DESK, TABLE, ROCKER AND CHAIR $98

MAHOGANY DINING SUIT 9 PIECES — BUFFET, CHINA CLOSET, EXTENSION TABLE, 6 DINERS $168

FUMED OAK LIVING ROOM SUIT 4 PIECES — SOFA, 6 ft. long, Genuine Leather..... 1 ROCKER, Genuine Leather ..... 1 ARM CHAIR, Genuine Leather..... 1 TABLE $82

Please remember that you are welcome to our ware-rooms and if you do not find anything to suit your needs we appreciate your endeavor. We are here to serve you.

POWLISON & JONES

149-151 E. Front St. Plainfield, N. J.

TRY A PRESS WANT AD

MONTHLY INCOME INSURANCE OF $100 A MONTH FOR 20 YEARS

The Prudential through its Monthly Income Policy will pay your beneficiary $100 a month for 20 years, or $24,000 in all, for the same premium that it would charge for $17,540, insurance payable in one sum. Doesn't this proposition interest you? Write for rates at YOUR age.

Founded by JOHN F. DRYDEN — THE PRUDENTIAL HAS THE STRENGTH OF GIBRALTAR — Pioneer of Industrial Insurance in America

The Prudential

FORREST F. DRYDEN, President.

THE PLAINFIELD TRUST COMPANY

transacts a general banking business in all its branches and, in addition, is qualified to act in all capacities of trust, including the following:

EXECUTOR — TRUSTEE
ADMINISTRATOR — CUSTODIAN
GUARDIAN — RECEIVER

THE PLAINFIELD TRUST COMPANY

Wills held for safe keeping without charge.

ROTH & CO.

NEW ADDRESS----126 EAST FRONT STREET
TWO DOORS BELOW

BEEF WEDNESDAY **BEEF**

BLATE BEEF, lb 8c
STEWING BEEF, lb .....
CHUCK STEAK, lb .....
OVEN ROAST, lb 15c
CHUCK ROAST, lb .....
POT ROAST, lb .....
PORTERHOUSE STEAKS, lb 22c
RIB ROAST, lb ..... 15c AND 18c
FANCY FRICASSEE CHICKENS, lb 16½c
FOREQUARTERS OF SPRING LAMB, SPRING LAMB FOR ROASTING AND STUFFING, lb .. 11½c
LEGS OF MUTTON, lb 13½c
HINDQUARTERS OF CANADA LAMB, lb...
LIGHTHOUSE CLEANSER (Best Soap Powder), 7 for 25c

REFRIGERATORS

The kind sold with the guarantee to give satisfaction or your money back. Porch and Lawn Furniture, Palmer Hammocks, Couch Hammocks, Porch Swings, Porch Screens, Door and Window Screens, Lawn Mowers, Vacuum Cleaners in connection with our complete line of Furniture and Bedding, at very special prices.

Trunks and Suit Cases

The reliable kind in every style and price just such as will fill the requirements for your summer vacation.

L. B. Van Camp

Front and Somerset Sts.

Fruit Jars Jelly Glasses

BEST THICK JAR RUBBERS

CLOSED AT NOON SATURDAYS

Joseph W. Gavett

WEST FRONT STREET

Try Press Want Ads

PAINTERS AND DECORATORS

AGENTS FOR
LIKE TILE
The Sanitary Wall Covering
WOOD KRUSTA
AOROCHROME WASHABLE WALL DECORATION.
Interior Decoration a Specialty.

Woolston & Buckle

Painters and Decorators,
145 NORTH AVENUE.

IT'S HOT NOW

but the cooler weather of fall—the best season of the year to paint will soon be here. Meanwhile have you not better give some thought as to the best paint to use? When you're passing this way drop in and get booklets and color cards of John W. Masury & Son's paint.

JAMES C. HANSEN

Dealer in Paints, Oils, Glass, Varnishes, &c.
141 East Front St. Tel. 31

SMALLEY BROS.

147 NORTH AVENUE.

Headquarters For All Kinds of

MEATS

Spring Lamb and Broilers a Specialty.

LET US SERVE YOU.
TELEPHONE 88-A.

PROPOSALS FOR BRIDGEWORK.

Sealed proposals will be received by the Boards of Chosen Freeholders of Somerset County and Union County, on Monday, August 25, 1913, at 11:00 a. m., at Blatz's Hotel, Somerset Street, North Plainfield, N. J., for alterations to the Sycamore Avenue Bridge over the Green brook between Plainfield and North Plainfield.

Plans may be consulted at the offices of Jacob L. Bauer, County Engineer, Elizabeth, N. J., and Joshua Doughty, Jr., County Engineer, Somerville, N. J.

In addition to concrete floor, a wooden block pavement of three inch by three inch by nine inch yellow pine blocks, resting on three inch yellow pine planks, all creosoted with asphalted joints will be considered. Bids to be for the lump sum for bridge complete with each kind of pavement, separately. Bidders to furnish their own detailed plans for laying the wooden block pavement.

Each bid to be accompanied by a certified check for ten per cent of the bid.

The successful bidder to enter into a bond to the amount of the cost of the bridge guaranteeing same for one year.

The Boards hereby distinctly reserve the right to reject any or all bids or to accept any bid, as may appear for the best interests of the Counties.

JACOB L. BAUER,
Union County Engineer.
JOSHUA DOUGHTY, Jr.,
Somerset County Engineer.
8 12-15-19-22

WOMAN'S EXCHANGE
207 Park Avenue.

Afternoon Tea discontinued during the summer.

Sandwiches supplied for touring parties and picnics.

Birthday cakes from $1.00 up. Candles and holders supplied at cost.

—Renting a nat, or house, or other property, is strictly "a classified advertising matter." Any other way of finding tenants is impracticable, costly and—sometimes—impossible.

AMUSEMENTS.

PLAINFIELD THEATRE

One Night Only
Thursday, Aug. 14th

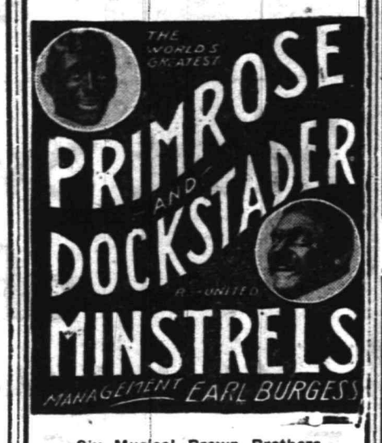

Six Musical Brown Brothers
Instrumentalists Extraordinary, Featuring Tom Brown, the Unctuous Comedian

Raymond Wylie
Phenomenal Male Soprano.

The Four Meteors
An Able Coterie of Sweet Voiced Vocalists.

"Happy Jack" Lambert
Distinguished Interpreter of Ethiopian Characters.

Prices: Night—25c, 50c, 75c, $1, $1.50.
Seats on Sale Monday, August 11.
8 8 6

PROCTOR'S THEATRE

The Home of Splendid Vaudeville. Feature and Black and White Photo Plays for Ladies and Children.
THE BEST ACTS.
ALL NEAT AND CLEAN IN WORD AND DEED
PERFORMANCES 2-7-9 P. M.
Program changed Monday and Thursday.
Feature Pictures Monday and Wednesday.
Black and White Photo Plays Changed Every Day.

UP THE HUDSON

POPULAR EXCURSIONS TO
WEST POINT AND NEWBURGH
EVERY WEDNESDAY
July 2 to Sept. 10 inclusive
VIA
NEW JERSEY CENTRAL
And Hudson River Day Line Steamer "Robert Fulton."

Round Trip Tickets $1.50

Last train connecting with steamer leaves Grant Ave. at 7.54 a. m., Plainfield at 7:58 a. m., Netherwood at 7.45 a. m. Direct connections between train and Steamer at Pier 1, adjoining Passenger Station, Jersey City.

WARREN CHAPEL EXCURSION

TO ASBURY PARK ON

Thursday, August 14

Leave Plainfield 8:15, stopping at Netherwood both ways. Returning leave Asbury 6:10.

TICKETS, Adults $1.25, children 90c

8 7 6

YOUR DULL HEADACHES

Probably come from overstrained eye-sight. Nine-tenths of the headaches are the direct result of eye trouble. Bring those troubles to us and let us prescribe for you.

All work guaranteed.

FREE EXAMINATION BY

STILES & CO.

PHILADELPHIA EYE SPECIALISTS
107 East Front Street
Every Thursday.
Hours 10:30 a. m. to 5:00 p. m.

HODGE'S PHARMACY

Y. M. C. A. BUILDING.
BELLE MEAD SWEETS.
Telephone 62.

MITCHELL Touring Car FOR SALE. Guaranteed.
O. A. Reed, 421 Sycamore street, for our Auto Repairs.

3% paid on checking accounts of $500.00 or more. Out of town items collected at par. New York checking privileges.

4% paid on Special Department accounts of $5.00 or more subject to liberal Savings bank rules. Out of town savings accounts collected without charge.

Acts as Administrator, Executor, Guardian and Trustee; the fees are the same as those allowed an individual.

Modern Safe Deposit and Storage Vaults. Boxes for rent $5.00 and upwards. Valuables in bulk stored for from 50 cents per month.

Real Estate Department acts as agent and broker. Unusual services for the usual commission.

SERVICE

THE STATE TRUST COMPANY

Capital $100,000.00.

New Jersey Central — Popular One-Day Outings

ATLANTIC CITY
Wednesday, AUGUST 13th $2.50
Leave Plainfield, 7.41 a. m.

MAUCH CHUNK
$1.50 Sunday, August 17
Leave Plainfield 9.32 a. m.

LAKE HOPATCONG
Every Sunday and Holiday $1.00
Leave Plainfield 10.01 a. m.

No. 2243.

REPORT OF THE CONDITION OF

The City National Bank.

at Plainfield, in the State of New Jersey, at the close of business,

AUGUST 9, 1913.

RESOURCES.

Loans and Discounts		$1,401,480.58
Overdrafts, secured and unsecured		522.16
U. S. Bonds to secure circulation		150,000.00
Other bonds to secure Postal Savings		7,000.00
Premiums on U. S. Bonds		3,700.00
Bonds, Securities, etc.		1,542,345.28
Banking house, Furniture, and Fixtures		85,000.00
Accrued Interest		15,111.31
Due from National Banks (not reserve agents)		25,419.77
Due from State and Private Banks and Bankers, Trust Companies, and Savings Banks		9,129.83
Due from approved Reserve Agents		261,314.32
Checks and other Cash Items.		6,098.88
Notes of other National Banks		5,000.00
Fractional Paper Currency, Nickels, and Cents		1,255.58
Lawful Money Reserve in Bank, viz.:		
Specie	$172,490.00	
Legal-tender notes	50,000.00	
		222,490.00
Redemption fund with U. S. Treasurer (5% of circulation)		7,500.00
Total		$3,383,367.71

LIABILITIES.

Capital stock paid in	$ 150,000.00
Surplus fund	150,000.00
Undivided Profits, less Expenses and Taxes paid	150,515.61
National Bank Notes outstanding	143,000.00
Due to other National Banks.	15,803.94
Due to State and Private Banks and Bankers	432.05
Due to Trust Companies and Savings Banks	27,567.90
Dividends unpaid	1,900.00
Individual deposits subject to check	2,666,912.27
Demand certificates of deposit.	24,234.96
Time certificates of deposit	48,000.00
Certified checks	1,111.01
Cashier's checks outstanding	529.48
Postal Savings deposits	2,291.54
Accrued Interest	1,068.95
Total	$3,383,367.71

State of New Jersey, County of Union, ss:

I, William F. Arnold, Cashier of the above-named bank, do solemnly swear that the above statement is true to the best of my knowledge and belief.

William F. Arnold, Cashier.

Subscribed and sworn to before me this twelfth day of August, 1913.

William R. Townsend,
Notary Public.

Correct—Attest:
Louis K. Hyde,
T. J. Mumford,
F. T. Woodhull,
Directors.

COAL DEALERS.

TenEyck & Harris

Dealers in LEHIGH VALLEY COAL.
Office Rowley's Drug Store, 216 W Front St. Tel. 2081-J-2.

TenEyck & Kelley

COAL
741 South Ave. Tel. 1155

R. L. CLINE

(Successor to C. H. Rugg & Co.)
BEST LEHIGH VALLEY COAL.
Yard and office 432 W. 3d St. Tel. 93

M. MEYERS & SONS

COAL
COKE AND WOOD
Office tel. 1152-w. 121 Watchung Av
Yard tel. 1911-w
4th and Washington Sts.

J. C POPE & CO.

INSURANCE AGENTS
110 East Front St., Plainfield, N. J.

We Give S.H. Green Trading Stamps. Ask For Them

PRICES WERE NEVER SO LOW

High Cost of Living is a Thing of the Past. Take Note of Our Specials.

LAUNDRY STARCH

A&P 2 lbs 7c A&P

IONA PEAS, Usually 10c a Can ..... 3 Cans 25c
SARDINES, Domestic, this week ..... 3 Cans 10c
PEANUT BUTTER, Reduced to lb 11c
PRETZELS, lb 7c
POTASH or LYE, can 5c
WAX BEANS, Usually 10c ..... 3 Cans 25c
Grape Juice, bottle ... 10c, 20c
Lime Juice, bottle 35c

ZERO ICE SAVERS — A chemically prepared cloth to place over the ice. Will CUT YOUR ICE BILLS IN HALF. Keep your refrigerator at an even cool temperature, thus allowing no spoilage of food. This week 25c
25 STAMPS FREE WITH EACH ICE SAVER

MASON JARS, Special Reduction this week; Pints, dozen, 45c; Quarts, dozen 50c

Best Creamery BUTTER — Hard weather to get good Butter, but we have it. A trial will convince you. Lb. 32c

10--STAMPS FREE--10

WITH EACH OF THE FOLLOWING GROCERIES:

1 can Sultana Spice	10c	1 can Vanco	10c
1 bot. A.&P. Vinegar	10c	1 bot. A.&P. Salad Dressing	10c
1 pk. Fancy Head Rice	10c	1 bot. Del Monte Pineapple Juice	10c
1 pk. Grandmother Oats	10c	1 can A.&P. Baked Beans	10c
1 box Fluffy Ruffles Starch	10c	1 can A.&P. Salmon	20c
1 box Shaker Salt	10c	1 bottle Onion Salt	15c

10 STAMPS with 1 Large Box WILBERT'S TALCUM POWDER 10c

20 STAMPS with 7 cakes A.&P. LAUNDRY SOAP 25c

The Great Atlantic & Pacific Tea Company

Tel 117. 137 to 139 WEST FRONT STREET.
FREE SUBURBAN DELIVERY.

We Give S.H. Green Trading Stamps. Ask For Them

SPECIAL EXCURSION

TO
ASBURY PARK----OCEAN GROVE
FOR

BABY PARADE

Wednesday, August 27, 1913
VIA
New Jersey Central

ROUND TRIP TICKETS
GOOD ONLY ON
$1.25 SPECIAL TRAIN $1.25
LEAVING PLAINFIELD
at 8.47 a. m. on above date, Clinton Avenue 8.40 (rate $1.30), Grant Avenue 8.43, Netherwood 8.50 a. m.,

RETURNING SPECIAL TRAIN
LEAVES ASBURY PARK—OCEAN GROVE 6:15 P. M.
AFTER THE FUN IS OVER

C. K. ARMSTRONG, District Passenger Agent, Newark, N. J.
8-9 12 14 16 21 23 26

SATURDAY HALF HOLIDAY.

On Saturday's during the summer the Daily Press is published at 1 p. m. Classified advs. close at noon.

PLAINFIELD DAILY PRESS

THE WEATHER.

Showers tonight or Thursday; warmer Thursday; light to moderate winds, mostly southerly.
Max., 79; Min., 56.

Established May 10, 1887. TEN PAGES. PLAINFIELD, NEW JERSEY, WEDNESDAY, AUGUST 13, 1913. TEN PAGES. Two Cents a Copy, $5 a Year.

IMPEACH SULZER; VOTE 79 TO 45

New York Assembly Acted After Strenuous Session Lasting All Night.

HIS WIFE TAKES BLAME

Sensational Statement By Minority Leader Hinman, Who Quoted Mrs. Sulzer As Saying That She Was to Blame For All Stock Transactions.

IMPEACHED GOVERNORS

Seth Sothell, Colony of North Carolina, 1689, removed.
Charles Robinson, Kansas, 1862, acquitted.
Harrison Reed, Florida, 1868, charged dropped.
William W. Holden, North Carolina, 1870, removed.
Powell Clayton, Arkansas, 1871, charges dropped.
David Butler, Nebraska, 1871, removed.
Henry C. Warmoth, Louisiana, 1872, term expired and proceedings dropped.
Adelbert Ames, Mississippi, 1876, resigned.

(By Telegraph to The Daily Press.)

Albany, N. Y., August 13.—By a vote of 79 to 45, taken at 5.16 o'clock this morning, Governor William Sulzer was ordered impeached by the House of Assembly. Three more votes than the necessary majority of 76 were cast, and thirty did not vote. The lower house of the New York State legislature had been in continuous session since eleven minutes after ten last night.

This is the first time that a Governor has been impeached since 1876, when action was taken against Governor Adelbert Ames, of Mississippi, who resigned before the impeachment proceedings were completed. In the history of the country since 1689, but eight Governors have had impeachment proceedings brought against them, and only three have been removed as a result of such proceedings.

A dramatic surprise was sprung in the early hours of the morning by Assemblyman Hinman, minority leader, who when speaking on behalf of the Republicans, declared that Mrs. Sulzer had issued a statement shouldering the full blame for all the stock transactions charged against her husband by the Frawley Committee.

Information from a source of unquestioned authority was to the effect that in a 3,000 word statement which Governor Sulzer was prevented by his counsel from issuing on Sunday night there was contained the assertion that the Wall street undertakings represented to be those of the governor were in reality business dealings of Mrs. Sulzer.

Had Necessary Votes.

The first roll call indicated that the organization had the votes to carry out its program to impeach the governor before adjournment. One hundred and twenty-two members answered to their names, as follows: Democrats, 85; Republicans, 35; Progressives, 2.

Of the eighty-five Democrats present Majority Leader Levy was confident that seventy-eight—two more than a majority—would vote for the impeachment resolution.

Independent Democrats mustered only a handful. Majority Leader Levy let it be known that he would personally reply to some of the anticipated speeches opposing impeachment. Half a dozen lieutenants expected to aid him. Assemblymen Hinman, Schaap and Gibbs were prepared to lead the attack on the resolution.

Absentees on the first roll call were:

Democrats—Brewster, Evans, Hearn, Ingram, Kornobis and Willmott.

Republicans—Alder, Allen, Brereton, Gillett, Hopkins, Horton, Jones, Knight, Macdonald, Maehold, Pappert, Pembleton, Phillips, Richardson, J. A. Smith, Sullivan, Sweet, Vert and Yeomans.

Progressives—Jude and Volk.

Speaker Smith announced that several of these absentees were known to be in the city and the sergeant at arms was instructed to look for them. Two of the three absent Democrats from Kings were reported to be on the way, and it was said that the one other from Kings was too ill to attend the session.

Hinman Opens Debate.

Upon Mr. Levy's call for the order of business, Assemblyman Hinman opened the debate with an arraignment of the absentees and a repetition of his declaration that he believed the assembly was without the pale of the constitution in considering impeachment at an extraordinary session not called for that purpose.

Every act of Mr. Sulzer's with relation to campaign funds brought out by the Frawley committee, Mr. Hinman asserted in his opening speech, dated back to a period before the governor took his oath of office. Reference was made to a resolution adopted by the

(Continued on page 5.)

—Neuman Bros. will have for tomorrow's trade a large assortment of fancy Jersey peaches.—Adv. ***

Martin H. Glynn.
Who will become governor of New York pending the Sulzer Impeachment proceedings.

MRS. SULZER SAYS SHE IS TO BLAME

Admits Having Taken Checks But Her Statement Is Ignored.

(By Telegraph to The Daily Press.)

Albany, Aug. 13.—In a brief statement from Mrs. Sulzer she admits having taken checks given to the Governor for campaign purposes, saying that she intended to store the money away for a "rainy day," and at the time saw no harm in her acts.

Mrs. Sulzer declares that Matthew T. Horgan, secretary to the Frawley committee, was fully aware of the fact that she had indorsed the Governor's checks and deposited them. Mr. Horgan and his wife at that time were practically members of the Sulzer household, she asserts, and Horgan advised her in financial matters.

At the time of Governor Sulzer's nomination, Mrs. Sulzer, explains, the Sulzer finances were at an extremely low ebb. Mr. Sulzer's financial obligations amounted to more than $40,000, and some of them were pressing.

Mrs. Sulzer accompanies her confession with the declaration that her bank books and the love letters sent her by Governor Sulzer have been stolen.

Mrs. Sulzer's name was brought into the controversy in an effort to delay action. Republican Leader Hinman stated at 1:30 o'clock that he had learned that the Governor's wife had issued a statement taking responsibility for acts charged to Mr. Sulzer. He asked postponement of action until otmorrow.

The motion was voted down, 73 to 49.

It is reported today that Mrs. Sulzer is preparing a detailed statement of her alleged Wall street transactions in which her husband's campaign funds were involved. It is said that Governor Sulzer was ignorant of his wife's financial operations until the Frawley Committee started its investigations. Mrs. Sulzer at this time, it is said, wanted to make a complete statement, after telling her husband of her stock dealings, but that he refused to allow her to do so. According to Mrs. Sulzer many private documents belonging both to the Governor and herself have disappeared, among them being many which could be used to substantiate her story concerning her alleged use of the Governor's campaign funds. Mrs. Sulzer's friends also say her love letters have also been stolen.

THE TRINITY WORKER.

The August issue of the "Trinity Worker," a periodical published in the interests of the Reformed churches of this city, made its appearance today. It contains an able article, "What Think Ye of Christ?" written by Rev. John Y. Broek, pastor of Trinity church. A cut of and an article written by Edwin D. Young, director of the Dutch Arms Concert Band, also appears in this issue.

Special Baby Parade Excursion to Asbury Park, August 27.

For the famous baby parade on above date the New Jersey Central will run a special train leaving Grant Avenue 8:43, Plainfield 8:47, Netherwood 8:50 a. m. Round trip tickets, good only on that train going and returning only, $1.25, children 65c. (Clinton Avenue rate $1.30, leave at 8:40 a. m.)—Adv. ***

8-11 13 15 18 20 22 25

—Advertise in the Plainfield Daily Press. It pays.

—Prof. Gottschalk and Mlle. Adelaide are playing at The Ritz every evening this week. Don't miss hearing these splendid artists. All music lovers are welcome.—Adv. ***

COUNTY BUDGET SHOWS INCREASE

High Water Mark Reached for Annual Expenditures In Somerset.

MONEY FOR NEW ITEMS

North Plainfield Will Get $10,000 For Bridges—Proposed List Subject to Revision By County Board of Taxation.

Somerville, August 13.—Expenditures have reached the high water mark in Somerset county, and at the meeting of the Somerset County Board of Freeholders at Somerville yesterday the annual budget was placed at $226,000, and it was also voted to ask for an additional $5,000 for the care and maintenance of the tuberculosis patients, and $3,000 for the use of dependent children, these latter items being made necessary under the laws passed last winter. The total budget is $232 000 as against that of $195,000 of last year.

The amounts are divided up as follows: Bridges, $81,000; roads, $50,000; county expenses, $95,000. The amount for bridges was apportioned as follows:

Bedminster, $2,400; Bernards, $7,000; Branchburg, $5,000; Bridgewater, $11,000; Franklin, $2,000; Hillsborough, $23,000; Montgomery, $8,000; North Plainfield Township $2,200; Warren, $4,500; Borough of Somerville, $4,000; Bourough of Bound Brook, $1,900; Borough of North Plainfield, $10,000.

The budget as proposed is subject to revision by the County Board of Taxation, and it may be necessary to change many of the items as published above.

County Collector Allen read a report of the moneys received by the county from justices of the peace and borough recorders from January 1 to July 1. The collector was also authorized to borrow $30,000 in anticipation of taxes to meet current expenses. His report showed the following sums as expended to date: Courts, $10,352.92; county jail, $2,182.05; building and grounds, $2,139.41; lunacy and epileptics, $6,920.04; coroners, $545.17; stationery, $1,688.70; salaries, $10,303.55; incidentals, $2,149.52; soldiers' burials, $10; county superintendent $529; bridges, total, $33,833.74; per diem and salary, $4,017.75; interest $8,691.82; elections, $167.50; Somerset Hospital, $750; road repairs, $16,116.75; new roads, $4,553.19; total, $105,381.11.

The Board will meet again tomorrow at the court house at Somerville to receive bids for the construction of the road across the low lands from the Finderne bridge to the Johns-Manville plant, and also for the construction of bridges over the river and raceway at North Branch. No site has been selected as yet for the tuberculosis hospital.

REPORT CONCERNING LOCAL AUTOIST WAS ERRONEOUS

In an effort to avoid striking Mildred Sickles, the three-years-old daughter of W. H. Sickles, of Netcong, yesterday afternoon, Jesse J. Lake, son of Mr. and Mrs. Charles K. Lake, of 410 East Second street, this city, did some sensational automobile driving that resulted in a story being circulated to the effect that the Plainfield man had been badly injured and his car put out of running order by being dashed against a cement wall when he swerved to one side of the street. A letter received by the young man's parents here today, states that the car is none the worse for the incident as nothing was injured. Mr. Lake is at present enjoying a two weeks' vacation in his mother's Overland car and it was while going from here to Netcong that the incident occurred.

The youngster had just been called across the street by some playmates as the automobile approached and ran into the roadway a short distance ahead of the machine. Mr. Lake, who was driving, was compelled to turn the car quickly, but did not strike the stone wall on one side of the street in doing so, as stated.

ATHLETES' FESTIVAL.

Members of the Watchung Athletic Association will hold an ice cream and peach festival on Friday night. A program of good music and other forms of entertainment has been arranged by the committee in charge of the affair.

MEETING POSTPONED.

The meeting of the First Ward Republican Club was adjourned, last night, until next Tuesday night, owing to a lack of a quorum.

VanArsdale's Annual Shoe Sale.

The most phenomenal shoe event Plainfield has ever known, because it offers shoe bargains in the best sense of the word.—Adv. ***

WINE THIEF CAUGHT WITH STOLEN GOODS

Fanwood Marshal, Hiding in Cellar, Watched Thief Gather Loot.

Playing the role of "Sherlocko the Monk" and hiding himself in the dark and gloomy parts of Felix Korn's wine cellar last night, Marshal Frank Logan, of the Fanwood police force, made a sensational capture of Eugene McPherson, an ebony colored wine consumer, and landed him in the jail at that place. Mr. Korn complained to the Fanwood police last week that some intruder was getting away with his wine during the hours of the night and after several trips a considerable portion of the fluid had been removed from his cellar by the thirsty miscreant.

The proprietor of the house could give no clue to the identity of the burglar and the mystery of the missing wine baffled the police until last night when Logan tried out his novel scheme for capturing the wine stealer. The marshal watched McPhearson enter the cellar window at 9.30 o'clock last night and after the colored man had loaded up with the amber colored fluid the officer of the law made his appearance and took him to jail together with his loot. He was relieved of the wine after being locked up ,however, and when arraigned before Recorder Charles Sheelen he plead guilty to the charge and was held to await the action of the Grand Jury. McPhearson has been doing odd jobs about Fanwood and Scotch Plains for some time past and was a familiar figure on the village streets. He was taken to the Union County jail today.

ROSENBAUM BROS. OUTGROW STORE--TO BUILD ADDITION

Rosenbaum Brothers, because of the rapidly growing demand upon their store, have taken the entire second floor of the building they occupy at 115-117 West Front street. The floor will be given over to their line of cloaks and suits for women, while the extra space gained on the first floor will make room for a larger dress goods department. The windows will also be enlarged. Work on making the alterations is now in progress, and business is being continued as usual while the changes are made. The stairway leading to the new department will be located to the right of the entrance to the main floor.

WARREN CHAPEL EXCUSION THE LAST OF THE SEASON

The last excursion of the season to Asbury Park is scheduled for tomorrow, when Warren chapel will hold its annual outing. With the weather prophets promising a fair day, a great number will, no doubt, take advantage of the trip and spend a day at the popular shore resort.

Orchestras of unusual merit are playing at the various pavilions. Suhr's orchestra is again appearing at the South End in Ocean Grove, and it is expected that many of the local people will spend a portion of their time listening to the local musicians.

The committee having charge of the excursion are as follows: George Hoagland, Andrew Stiglitz, Theodore Martin, Charles Mumford, Rodney Lewis and Joseph W. Gavett. The train will leave the North Avenue station at 8:15 and Asbury at 6:10 in the evening, stopping at Netherwood both ways.

SUPREME COURT DECISION MAY AFFECT THE SYSTEM

(By Telegraph to The Daily Press.)

New York, Aug. 13.—In a decision handed down by Justice Philbin in the Supreme Court it is held that payment of a check through the Clearing House when sufficient funds are on deposit to meet the instrument is the same as payment over the counter of a bank.

It is considered that this decision may affect the present system of the N. Y. Clearing House should it be sustained by the higher courts. The decision was rendered in a suit brought by H. Hentz & Co. against the National City Bank in regard to a check for $25,000.

ANNIVERSARY DINNER

Mrs. Charles Hyde, of East Front street, entertained at dinner Monday night, Mr. and Mrs. Everett Colby and children, of Llewlyn Park, Mr. and Mrs. Louis K. Hyde, Mr. and Mrs. Charles L. Hyde and William Hyde, the occasion being the seventy-fifth anniversary of Mrs. Hyde's birthday.

—All sorts of household servants watch the classified columns of the Press when seeking positions.

NEW CIVIC BODY FOR PISCATAWAY

Fifty Representative Citizens Effected Organization In New Market Last Night.

PLAN EXTENSIVE WORK

Local Board of Trade Delegation Assist In Formation—Officers Elected—Trouble In Selecting a Name—Enthusiasm Reigned Supreme.

A delegation of over fifty of Piscataway Township's leading citizens and taxpayers answered the call for the formation of a civic body to take charge of the township's municipal interests at an organization meeting held last night in Friendship Hall, New Market, and enthusiasm reigned supreme during the launching of the new movement which in time will probably assume supreme charge of the citizens' welfare n that section. The formation of such a body was suggested by F. T. Vail, of New Market, and it was largely due to his efforts that the organization was so successfully effected last night.

A delegation from the local Board of Trade composed of President William Jeffery and A. S. Herr went to New Market last night to lend what help they could in organizing the new body and both entered their names as charter members, being land owners in that township. Mr. Jeffery was called upon by Chairman Vail to address the prospective members and he outlined the necessity for an association of this nature in every community and related certain features that would aid in establishing the body on a firm basis in the township and make it recognized by the higher legislative organs of the State. Mr. Jeffery suggested that it be named the Piscataway Board of Trade but some strenuous opposition was entered to this title by certain applicants for membership who wanted the word "citizen" and "taxpayer" included and it was finally agreed to call it the Taxpayers' Association of Piscataway Township.

Counsellor Vermuehl opposed the name Board of Trade because of certain difficulties he had had with the New Brunswick Board and related incidents that he had been confronted with during his connection with the New Brunswick body. Mr. Vermuehl stated that the Board of Trade of the place had sought "to run the town under the Commission form of government" and had "proven themselves a greedy organization by snatching a slice of Piscataway Township in forming the new Borough of Middlesex."

Many signatures were affixed to the charter last night and the new organization promises to be a flourishing one and an influential organ through which civic matters can be discussed in the community. A constitution was accepted at last night's meeting and the following officers were elected: President, F. T. Vail; vice-president, George Vermuehl; secretary-treasurer, DeWitt Giles.

When it was finally voted to name the body the "Taxpayers' Association of Piscataway Township," Mr. Jeffery offered a resolution to make the vote unanimous and this was enthusiastically accepted. Mr. Jeffery's move led Mr. Vermuehl, who had offered strenuous opposition to naming it the Board of Trade, to address the gathering complimenting the Plainfield members on what they had accomplished through their Board of Trade and in return Mr. Jeffery assured the new association of any support that the Queen City organization could give.

A communication was received from the Dunellen Board of Trade inviting the Piscataway body to join with the affiliated Boards of Trade of Middlesex county, but no action was taken on the matter other than to offer a vote of thanks to the Dunellen association. An application will be made to the Board of Education before the next meeting for the use of the school building in which to meet and the next gathering will be held on Tuesday evening, September 9, probably in the schoolhouse.

MRS. AMY SMITH.

Mrs. Amy Smith, colored, widow of Jesse Smith, died about midnight last night at her home an East Third street, following a long illness. She had been a resident of Plainfield for many years. She was a member of Bethel chapel. She is survived by one son, Wilson Smith, who is employed by VanZandt & Voorhees. The funeral will be held at Bethel chapel Friday afternoon at 3 o'clock. Burial will be in Hillside cemetery.

THE TEMPERATURE.

The temperature report from The State Trust Company today is as follows: 9 a. m., 68 degrees; 11 a. m., 69 degrees; 1 p. m., 67 degrees.

Spend Sunday at Lake Hopatcong.

One dollar excursion leaves Plainfield every Sunday and holiday 10:01 a. m., with New Jersey Central.—Adv. 8 13 2 w-f ***

CHIMNEY FIRE AT SAURER PLANT

Intense Heat Ignites Wooden Flue, Causing $100 Damage.

Fire, which was discovered in a wooden chimney at one end of the international Motor Company works at Clinton avenue and West Front street, about 10:30 o'clock last night, threatened serious consequences for a time. An alarm of fire was sent in from box 49, and the department was quick to respond. Within a short time two streams of water were thrown on the blaze and the chemical engine was used. Within a half hour the fire was extinguished. The damage amounted to about $100.

The fire was caused, according to Fire Chief Doane, by the intense heat in the underground chimneys, used as exhaust flues in the testing of motors. These chimneys are under a cement floor and they extend to the wooden chimney which is located against a wooden end of the building. It was doubtless the intense heat from the underground flues that set fire to the wooden chimney.

COUNTY ROAD WORK PROGRESSING

Double Curve In South Avenue, Fanwood, to Be Abolished.

The road committee from the Union County Board of Freeholders, of which Freeholder S. P. T. Wilbur, of this city, is a member, made a tour of inspection of road work throughout the county yesterday and found it to be progressing satisfactorily. The rebuilding of St. George avenue from Six roads to the Yellow Tavern at Rahway, is well underway and one leg of Morris avenue, from Meeker's Inn to Springfield is finished.

The work is also progressing on Terrill road to Martine avenue and from Summit avenue toward Plainfield to the point where a cut is made through the woods at Fanwood to South avenue, which will cut out the double "S" in the road on South avenue.

Bids for the work in the Fanwood section; also for the road work between Westfield and Cranford will be received in about two weeks. The railroad company has about completed the building of a bridge on the Valley road from Mountain avenue to Summit, at which point the county will make a cut of about thirty-three feet through a rock.

Mountain avenue between Springfield and Scotch Plains is being repaired. On Tuesday, September 2, there will be a meeting of commissioners, appointed by the courts, to condemn property along that line a distance of about six miles, the purpose being to widen the road to sixty-six feet. The county has had great success in the use of Amiesite for road building and it is being laid under a guarantee to last so many years; any repairs necessary are made by the contractors and not the county.

FALLS OUT OF WINDOW AND SEVERS AN ARTERY

James MacGilliway, aged 34 years, of 652 South avenue, fell through a window, against which he was leaning, at his home, last night, and cut an artery in his wrist. He was assisted to the house by members of the family and given "first aid" treatment in an effort to stop the flow of blood. He was finally removed to the hospital in the ambulance to receive further treatment.

Mr. MacGilliway was in a greatly weakened condition from the loss of blood, but today he was reported to be improved and will probably be able to leave the hospital in a day or two. In falling through the window Mr. MacGilliway's wrist was cut by broken glass.

NIX!—NO COUNCIL JOB FOR ME, SAYS MR. ADELBERG

Hyman Adelberg, of East Second street, who has been mentioned as a possible candidate for the Republican nomination for councilman from the First ward, stated that he had decided not to enter the race, but to leave the field open for those who had more time to attend to the duties of the office.

Among several who have been mentioned for the honor in the First ward to succeed William Gloak, the retiring member of the Council from that ward, is V. W. Nash, Jr., of North avenue, who is being urged by many of his friends to enter the race.

FIELDER SEEKS SOMERSET VOTES

Acting Governor Touring Co. Today—Started at North Plainfield This Morning.

MADE SHORT ADDRESS

Tells Briefly What He Hopes to Do If Given a Full Three Year Term—Accompanied by Prominent County Democrats.

Making his initial stop and political speech of the day in front of the Blatz Hotel, North Plainfield, Acting Governor James F. Fielder, today toured the principal municipalities of Somerset county in quest of votes for the Democratic gubernatorial nomination. In a short address made while standing on the stoop of the borough hostelry, Mr. Fielder pointed to his eight years' record in the assembly and as acting chief executive of the State, as a warrant for what he termed promotion—the Democratic nomination and eventually the governorship.

Nearly every Democrat of prominence in North Plainfield greeted the governor as he stepped from his automobile, accompanied by his private secretary, Edward L. Herrmann, Assemblyman A. M. Beekman, Commissioner of Banking and Insurance George M. Lamonte and D. D. Clark, Jr., a newspaper man. William L. Saunders, of the borough, who planned the tour of the governor, led the committee which welcomed the executive, and later introduced Mr. Fielder before he delivered his short address. Hand-shaking and introductions followed. Mayor Robert Clark, Jr., was not present.

In the gathering of politicians many accompanied the governor's party to Watchung, Warrenville, Mt. Bethel, Liberty Corner, Basking Ridge, Bernardsville, Peapack, Bedminster, Pluckemin, North Branch, Raritan, Neshanic Station, East Millstone and Bound Brook, among them being John P. Egan, surrogate of Hudson county; Laurent Townele, secretary of the Fielder league; Andrew E., David T., and John J. Kenney, H. C. Playdell, Freeholder George Kirch, Walter Linbarger, candidate for the county clerk nomination on the Democratic ticket; David Bodine and Sheriff George Mobue, all of North Plainfield; John Shurts and Stewart Kenny, of Somerville, Runyon Field, of Bound Brook, and Henry Rogers, of Warrenville.

After telling his audience how glad he was to be among them, Governor Fielder in his opening remarks said he had been a staunch Democrat ever since he had been able to vote. "And the Democratic party we will find," he continued, "is nearer the people than any party in existence, and if the successful Democratic candidates for any office adhere strictly to Democratic principles their success and the party success is sure to follow. But if we cease to conform with these principles then we will deservedly be failures in serving the people and protecting the public's interests. I intend, if placed by the voters in the governor's chair, to stand strongly by Democratic principles. The principles that have brought success and triumph to President Woodrow Wilson and to the Democratic organization."

At Watchung about fifty voters and several women greeted the governor. Kenneth Schmidt, son of Postmaster George A. Schmidt, presented the executive with a basket of flowers. A small card was attached to the gift and bore the inscription, "Wishing that you are the next governor of New Jersey." The school and fire houses were decorated with American flags. Among those who gathered about and wished Mr. Fielder success were Freeholder John Mobus, Postmaster Schmidt, Albert Perry, William H. Titus, Edward Morfine, J. Y. Wilson, Frank Probst, William Demler, John O'Connor, John Lounsbury, Louis Snowden and John Kelly.

DEN. J. GALBRAITH WILL DEMAND FINAL PAYMENT

Den. J. Galbraith, the local plumbing contractor who installed the $18,000 steam heating and ventilating plant in the Somerset school building, North Plainfield, will appear at the next meeting of the Borough Board of Education on Monday night, August 18, and demand that the last payment, which he claims is due on the contract, be paid, or that he be shown that he has not carried out its provisions. Several disputes have arisen between members of the board and Mr. Galbraith regarding the latter's contract. Richard McDonald and Charles Huff have been appointed janitors for the borough school.

SOCIALIST LEADER DEAD.

(By Telegraph to The Daily Press.)

Zurich, Switzerland, August 13.—August Ferdinand Bebel, the German Socialist leader, died here today.

SECOND WEEK OF THE AUGUST SALE OF GRANITE WARE

The Big Assortments and Every Piece Under Price Say---Buy Now

The Big Soap Offer!

Did You Get Yours?

1 CAKE IVORY SOAP FREE

During this Granite Ware Sale Proctor & Gamble have asked us to distribute 100 cases of their leading Soaps at less than cost of manufacture.

FOR 25 CENTS

1 cake P. & G. White Naptha Soap,
2 cakes Lenox Laundry Soap,
2 cakes Satin Gloss Soap,
1 pkg. Premium Star Naptha Soap,
1 cake Ivory Soap Free.

50c BROOMS 25c

50 dozen Brooms, four sewed, extra fine corn, polish handle, as long as the lot lasts, only 25c each.
No telephone or C. O. D. orders filled.

SCREEN DOORS REDUCED

Not all sizes of each kind, but all sizes in the lot from 2 feet 6x6 feet, 6 to 3x7 feet.
Light Wood Doors go at....98c
Dark Stained Doors go at....79c
Fixtures are 15 cents extra.

ICE CREAM FREEZERS ARE NOW HALF PRICE.

LIPPED PRESERVING KETTLES

8-quart size, 35c value, at ..22c
10-quart size, 45c value, at ..27c
12-quart size, 50c value, at ..35c
14-quart size, 59c value, at ..39c

BERLIN KETTLES

2-quart size, 22c value, for..15c
3-quart size, 25c value, for..17c
4-quart size, 30c value, for..20c
5-quart size, 35c value, for..23c
6-quart size, 39c value, for..25c
8-quart size, 50c value, for..35c
10 quart size, 65c value, for..43c
12-quart size, 75c value, for..49c

LIPPED SAUCE PANS

2-qt. size, 15c value, at 9c
2½-qt. size, 19c value, at 10c
5 qt. size, 20c value, at 14c
8-qt. size, 35c value, at 20c

COFFEE POTS

1½-qt. size, 35c value, at ..22c
2-quart size, 39c value, at ..25c
3-quart size, 45c value, at ..29c
4-quart size, 55c value, at ..35c

TEA POTS

1½ quart size, 35c value, at 22c

CONVEX POTS

14 quart size, 85c value, at 68c
16 quart size, 98c value, at 69c
18 quart size, $1.10 value, at 79c

OVAL WASH BOILERS

The best of their kind—copper bottom, etc.
No. 8 size, $1.98 value, at $1.39

BERLIN POTS

10 quart size, 65c value, at 43c

BERLIN SAUCEPANS

2 quart size, 22c value, at 15c
3 quart size, 25c value, at 18c
4 quart size, 35c value, at 22c
5 quart size, 39c value, at 25c
6 quart size, 45c value, at 27c
8 quart size, 50c value, at 35c
10 quart size, 60c value, at 39c
12 quart size, 75c value, at 49c

RICE BOILERS

2 quart size, 55c value, at 39c
2½ quart size, 60c value, a t....45c
3 quart size, 75c value, at 50c

TEA KETTLES

5 quart size, 50c value, at..35c
7 quart size, 55c value, at..40c
8 quart size, 65c value, at..49c

COLLANDERS

11 inch size, 30c value, at 20c
12 inch size, 40c value, at 25c

FARINA BOILERS

2 quart size, 45c value, at 29c

WATER PAILS

10 quart size, 35c value, at 24c

GALVANIZED CHAMBER PAILS

12 quart size, 49c value, at 35c

CHAMBERS

No. 1½, 25c value, at 19c

We Are Headquarters FOR FRUIT JARS

TWO CARLOADS NOW ON SALE

Mason Jars—
Quarts, a dozen 55c
Pints, a dozen 50c
Double Safety Jars—
E. Z. Seal Atlas—
Telephone Wide Mouth—
Quarts, a dozen 98c
Pints, a dozen 89c
Best Jar Rings, a dozen 8c
Mason Caps, a dozen 25c
Parowax, at only, a lb 10c
Jelly Glasses—
1-3 Pints at, a dozen 25c
1-2 Pints at, a dozen 29c

ICE TEA GLASS SPECIAL AT 59c A DOZEN

Fine Shell Glass, 14 oz. size, regularly sold at 75c, at only, a dozen 59c

ON SALE IN BASEMENT AT 1 CENT EACH

Lot of White Porcelain Plates, Cups and Saucers and various odd pieces, worth up to 8c each, all go at only, each 1c

CROQUET SETS
Reduced to Half Price

WASH DRESSES
At Ridiculous Low Prices
COME AT ONCE

A. E. FORCE & CO.

"The White Store"

We Give the Famous S.H. Green Trading Stamps

WASH DRESS MATERIALS
Big Assortments
All Going at Greatly Reduced Prices.

Mixed Tea, reg. 50c tea, 35c lb., 3 lbs. $1.00

Scheuer's Bargains

Scheuer's Premium Coffee, in silver bags, 27c lb., 5 lbs. $1.15

FOR THURSDAY, FRIDAY and SATURDAY

Scheuer's best XXXX Minnesota Patent Flour, 24½ lb bag 75c; per barrel $5.75

Fancy N. Y. State Cheese, lb ....19c | A Good No. 6 Broom, each 23c

Evaporated Milk, Peerless or Gold Cross brand, 3 cans 25c	Baker's Premium Chocolate, ½-lb cakes 16c	Curtice Bros.' Blue Label Catsup, 25c kind 19c	Vulcan Safety Matches, a box 5c	Huyler's Breakfast Cocoa, 25c kind, can 21c	Imported Boneless Sardines, packed in oil, 25c kind 19c
Baking Soda, 10-oz. boxes a box 5c	Large Bottle Dutch Mustard, in pint milk bottles 8c	Leggitt's Nabob Jam, assorted kinds, 18c kind, 15c	Swift's Boullion Cubes, 25c kind 21c	Fancy Queen Stuffed Olives, 25c kind 21c	Wesson's Snow Drift Oil, full gallon cans 98c
Grandma's Borax Soap Powder, 4-lb package 12c	Fresh Baked Pretzels, 10c lb., 3 lbs. 25c	Platt's Chloride, 50c size, a bottle 41c	Borden's Malted Milk, 45c size, a bottle 37c	Pride of Farm Catsup, a bottle 10c	Burnham's Clam Chowder, 3-lb can 17c
Jell-O, assorted kinds, 3 packages 25c	Campbell Soups or Franco American, 3 cans 25c	Puro Soups, in powder form, 3 packages 25c	Old Dutch Cleanser, chases dirt, 3 cans 25c	Pink Salmon, 1-lb can 10c, 3 cans 25c	Richardson & Robbins' Chicken Broth, pint cans 10c
Leggitt's Premier Peanut Butter, 20-oz. jar 23c	Leggitt's Premier Queen Olives, 20-oz. jar 23c	Leggitt's Premier Breakfast Coffee, 1-lb tins 32c	Fancy California Prunes, 3 lbs. 25c	Fancy Dried Peaches, 3 lbs. 25c	Brewster's Milk Chocolate, 15c size, 10c
National Biscuit Co.'s Uneeda Biscuit, a package 4c	Tanglefoot Fly Paper, 3 double sheets 5c	Parowax, the refined Parafine, 10c pkg., 3 for 25c	Mason Quart Jars, dozen 49c	Mason Pint Jars, dozen 45c	Jelly Glasses, for preserving, 25c

10 S. & H. STAMPS WITH

Royal Dental Cream 10c
1 Box Ball Blue 10c
1 Box Royal Talcum Powder 10c
1 Box Royal Tooth Paste 10c
1 Package Macaroni 10c
1 Bottle Lemon or Vanilla 15c
1 Can Black Jack Stove Polish 10c
1 Can Liquid Enameline 10c
1 Package Parlor Matches 12c
Large Bottle Ammonia 10c
7-lb bag Salt 10c
1 Bottle Shoe Polish 10c

EXTRA STAMPS WITH THESE

100 Stamps with 1-lb Tea 60c
100 Stamps with 1-lb Scheuer's Baking Powder 45c
70 Stamps with 1-lb Tea 50c
30 Stamps with 1-lb Tea 35c
20 Stamps with 1-lb Java & Mocha Coffee 35c
20 Stamps with 3-lb box Starch 20c
20 Stamps with 3 rolls Toilet Paper 25c
10 Stamps with pint Welch's Grape Juice 25c
20 Stamps with qt. Welch's Grape Juice 45c
25 Stamps with large bottle Vanilla 25c

IMPORTED AND DOMESTIC CHEESE.

Best Imported Swiss, lb 38c
Best Imported Roquefort, lb 45c
Cambert Cheese, box 40c
Philadelphia Cream Cheese, each 9c
Neufchatel Cream Cheese, each 4c
Shefford Snappy Cheese, each 9c
Pimento Cream Cheese, jars 13c

OIL SPECIALS.

Bertrand Freres French Oil:
Quart tins, 79c; 2-quart tins $1.59
Gallon cans $2.89
Wesson's Snowdrift Oil, quart tins 27c
Full gallon cans 98c
Good Cooking Oil, quart bottle 28c
Crisco, used for all purposes 22c
Wesson's Snowdrift for shortening 22c

SOAP SPECIALS.

Kirkman's Borax Soap, 10 cakes 43c
Swift's Pride Soap, 10 cakes 32c
Swift's Borax Soap, 10 cakes 37c
Babbitt's Laundry Soap, 10 cakes 39c
Proctor & Gamble's Gold Soap, 10 cakes ..43c
Kirkman's White Soap, 10 cakes 42c
Ivory Soap, small, 10 cakes 45c
Ivory Soap, large, 10 cakes 75c

Specials In Our Meat Dept.

Prime Leg of Spring Lamb, a lb 18c
Finest Sugar Cured Cal. Hams, a lb 14c
Breast of Lamb, 3 lbs. for 25c
Fresh Chopped Beef, a lb 16c

California Choice Peaches, can 15c
California Eggs Plums, can 15c
California Apricots, can 15c
California Cherries, can 18c
Imported Peas, 2 for 25c
Hawaiian Crushed Pineapple, large can ..15c
Royal Blue Corn, can 7c

SEASONABLE GOODS BOTTLED.

Golden Gate Fruit Co. Orangeade 25c
Roses's Imported Lime Juice ....25c & 35c
Ballentine's Malt Extract, bottle 10c
3 for 25c; per dozen $1.00
Manacea Water, bottle, 45c; dozen $5.00
Hire's Root Beer, a bottle 6c
Doe's Pineapple Juice, bottle 25c

CRACKERS AND BISCUITS.

Ivins Spice Wafers, lb 12c
Fig Bars, lb 10c
Sugar Wafers, lb 18c
Cocoanut Maccaroons, lb 18c
Ginger Snaps, Lemon Cookies or Nic Nacs, lb 7c; 4 lbs 25c
Assorted Mixed Cakes, lb 10c

THE PLAINFIELD THEATRE

At the Plainfield theatre, tomorrow night, Messrs. Primrose and Dockstader, the reunited veteran minstrel stars and their combined organizations will be the attraction. After a separation which had existed for nearly ten years, during which time these distinguished artists headed their own respective companies, last season they decided to pool their fortunes and to present to theatregoers a big spectacular revival of old time minstrelsy. The success of the undertaking was immediate. Practically every city of importance in the United States and Canada were visited and everywhere these veteran stars of the minstrel world were greeted with capacity audiences. At the close of last season an arrangement was made for the perpetuity of the combination. Messrs. Primrose and Dockstader have surrounded themselves with an allprominent company of artists, many of whom have headed their own companies in seasons past. Prominent among the assisting artists are Raymond Wylie, the phenomenal male soprano; the Six Musical Brown Brothers, instrumentalists extraordinary, which is said to be the greatest musical organization on the American stage; "Happy Jack" Lambert, distinguished interpreter of negro characters; the Four Meteors, an exceptionally brilliant coterie of vocalists and many others of equal distinction. Messrs. Primrose and Dockstader have given their revival of old time minstrelsy a most magnificent scenic and costume investiture. A street parade will be given on the day of the performance at noon, headed by Messrs. Primrose and Dockstader. The tour is under the personal management of Earl Burgess.

—'Phone 1300 when you want employment.

MONKEY SHAKES UP JERSEY CITY

Animal Makes Raid on Crates of Live Geese.

ESCAPED FROM HIS MASTER

After Being Whipped Off Wagon He Takes Passage on a Street Car—Entertains Passengers For Three Blocks Until Captured by Organ Grinder.

Jersey City, N. J., Aug. 13.—The proverbial "bull in a china shop" would have hung his head with shame if he had witnessed the size of the disturbance created in this city by a tiny monkey dressed in a red sweater and wearing a little green cap on his head.

The monkey belongs to Tony Guido, an organ grinder, living on Fremont street. While Guido was busily engaged playing the latest syncopated music for the impromptu sidewalk dances Mr. Monk suddenly discovered that the chain which had held him firmly bound to his master had parted. He made a flying leap to the rear of a truck loaded with crates of live geese and began making grimaces and chattering defiance at the white winged prisoners.

The driver of the truck finally beat off Mr. Monk with his long lashed whip, and the little animal decided to take passage on a passing street car. For three blocks he entertained the passengers with his comical antics until captured near the Pennsylvania ferry by the panting, perspiring Guido, who had trailed his valuable prize throughout the route of his wanderings. When Guido held the monkey safely in his grip once more he added a length of rope to the broken chain.

CRAZED, ATTACKS FAMILY.

Brass Molder Then Tries to Leap to His Death.

New York, Aug. 13.—Peter Kempf, a brass molder, forty-five years old, while mentally unbalanced as the result of his sufferings from the heat, attacked his family at his home, 4 Nostrand avenue, Williamsburg, and after trying to leap from a fire escape fought two policemen and Ambulance Surgeon Lewis of the Eastern District hospital. It was necessary to put him in a straitjacket.

Fire Threatens Historic Hotel.

Washington, Aug. 13.—Fire which started in an airshaft and arose through the roof of the historic Ebbitt House created consternation among the guests, but did little damage. A second alarm brought out all the downtown fire fighting apparatus, and the blaze was soon under control.

—Advertise in The Daily Press.

—For quick results use Press want ads.

—Renting a nat, or house, or other property, is strictly "a classified advertising matter." Any other way of finding tenants is impracticable, costly and—sometimes—impossible.

BULL MOOSE AND ELEPHANT MAY COMBINE IN MARYLAND

Baltimore, Md., Aug. 13—Whether the Republicans and Progressives of Maryland are to bury the hatchet and present a united front against the Democrats in the coming sensational election will probably be determined definitely at a mass convention of the leaders of the two parties to be held in this city tomorrow. The present situation is filled with interesting possibilities and the result of the conference will be of interest and importance not only in Maryland but in other States where efforts are being made to amalgamate the Republicans and the Progressives.

The political situation in Maryland is attracting attention just now from the fact that the new method of electing United States Senators by direct vote of the people is to have its first tryout here next November, when a successor is to be chosen to the seat of Senator Jackson, who was appointed by the Governor last year to fill the unexpired term of Senator Rayner.

The election will be given added significance by the fact that it will be the first test of public sentiment since the advent of the Democratic national administration.

Of late years Maryland has been a close State politically, though it used to be regarded as a Democratic stronghold. Last year the Democrats won an easy victory because about half the men who had been voting the Republican ticket supported the Progressive party.

Until recently it was the belief that three tickets would be put in the field this fall and that, in consequence the result would be the same as last November, namely, an easy Democratic victory. But with the inception of the movement to reunite the Republicans and Progressives the situation took on a different turn. A straight fight between the Democrats and their opponents will mean an even and hard fought battle. It is settled that the Democrats, whoever their nominee for Senate may be, will ask the voters of the State to support the Democratic party on the ground that the Wilson administration is a success. Naturally there is keenest sort of interest as to what the attitude of the Republican opposition will be toward the tariff, banking and currency, and other reforms advocated by the Wilson administration.

A joint committee made up of leaders of the Republican and Progressives parties has prepared a declaration of principles to be submitted to the mass convention tomorrow.

The platform confines itself largely to State issues, on which the two parties are expected to agree without much difficulty. In regards to national questions the platform indorses nearly all of the important reforms advocated by the national Progressive party, with the exception of the recall of judicial decisions.

PRESIDENT WILSON URGES ACTION ON RURAL CREDITS

(By Telegraph to The Daily Press.)

Washington, Aug. 13—President Wilson today issued a statement urging action by Congress in behalf of rural credits. He stated that special machinery of a distinct system of banking must be provided for if rural credits are to be successfully and adequately supplied.

A government commission is now in Europe studying the interesting and highly successful methods which have been completed in several countries of the old world and its report will be made to Congress at its regular session next winter.

"SUPPOSING" AT PROCTOR'S.

Suppose that women should take over the reins of government, suppose there were women judges, lawyers, policemen, etc., what chance would the men have? Those who would learn about these things will have an opportunity to do so at Proctor's theatre, tomorrow and the rest of the week, when a big act entitled "Supposing," will be offered by a [illegible]. Jack Wilson will present this act, which is one of the London successes written by Sewell Collins. It's twenty minutes scream. There will be also an act of trained goats, the first of its kind seen here. Fred and Adele Astaire, top-liners as singers and dancers, direct from Proctor's Fifth Avenue theatre; "Help Wanted," offered by William Edmunds & Co., an irristible riot of laughter; the Throwing Tabors, expert Indian club jugglers complete the vaudeville and in addition the feature photo-play, "Mary Stewart," in three reels will be one of the big picture productions.

COLD STORAGE LAW.

Harrisburg, Pa., Aug. 13—The cold storage act passed by the last Pennsylvania legislature, and which is believed to be the first law of its kind enacted by any of the States, will come into effect tomorrow. The principal purpose of the law is to limit the time in which eggs, butter, poultry, etc., may be held in storage. It also contains other important provisions relating to the sanitation and equipment of cold storage warehouses. All cold storage plants are required to take out a State license. Not only the mercantile cold storage warehouses but all similar plants attached to hotels, resaturants and hospitals, in which food is stored for more than 30 days, will be required to comply with the provisions of the new law.

—Advertise in the Daily Press.

100 Per Cent Heating Efficiency

Square Pot Furnaces consume to fine ash every pound of combustible fuel fed to them. They deliver to the hot-air flues for transmission about the house, every available heat unit in the fuel. They regulate with certainty for either mild or severe weather. They need little care—never clog with burned-out cinders, and give as good results on a minimum amount of fuel as others do fired to capacity.

For economical heating, install a **Square Pot Furnace.**

BOYNTON FURNACE CO.
37th Street, near Broadway, New York

STYLISH—RELIABLE

FAITH IN OURSELVES

The world has faith in the man that has faith in himself.

Likewise it has faith in the store that has faith in itself.

For a store to have faith in itself, it must sell better things than its contemporaries; it must throw every good thing away for a better one; it must close the door on everything that savors of "fogeyism," and condition of mind which believes in the Old and shuns the New.

Such, we believe, is the store we lend our name to—a store far in advance of the usual shop for "Most Things Men Wear."

ROTHBERG'S

"Most Things Men Wear."

214 W. FRONT ST.

Proctor's is Next Door to Rothberg's.

STEIN-BLOCH SMART CLOTHES, Etc.

RESTAURANT

NEIGHBOUR CATERER

133-135 North Ave.

TELEPHONE

HERR'S SCHOOL

Full and Special Courses, General Business Training. Day and Evening
Call, 'Phone (344), or write now
PLAINFIELD BUSINESS COLLEGE,
Woodhull-Martin Bldg.
mwf

KIVANTINOS & JELLING

Successors to Alex. Lusardi.
Foreign and Domestic Fruits, Choice Confectionery, Nuts, Cigars, etc.
411 W. FRONT ST. Tel. 866-W

This Final Clean-up Sale of All Summer Wearables All This Week

The extraordinary brisk business we enjoyed this season naturally caused an accumulation of many small lots and short lengths. They must now go. Cost or value is not now the consideration. Our one aim is to get rid of everything "Summerish." A few of the many articles to be had at these "get-rid-quick" prices are mentioned below.

29c RIBBED VESTS 19c

Ladies' Swiss Ribbed Lisle Vests, with short sleeves or sleeveless; the best 25c vest we ever sold **19c**

15c GAUZE VESTS 11c

Ladies' Gauze Vests, regular and extra sizes, with short or no sleeves; our regular 15c vest, though sold for more elsewhere; for tomorrow they are marked **11c**

98c HOUSE DRESSES AT 79c

Tomorrow we put on sale our entire stock of 98c house dresses. The best we have been able to procure to sell for 98c, even with our tremendous purchasing power; for tomorrow we have marked them **79c**

25c FANCY TOP CHILDREN'S SOX AT 15c

They are full fashioned; a good selection of colors and sizes up to 6, at, pair **15c**

CHILDREN'S COLORED DRESSES AT SHARP REDUCTIONS.

Mothers will not be slow to take advantage of this offering. Styles are substantially the same as those shown for fall and they are marked

59c instead of 75c **79c instead of $[illegible]** **$1.59 instead of $1.98**

29c P. K. NOW 19c

Wide wale pique, a good 29c quality, with slight imperfections; mind you, we say imperfections are slight, for you can hardly notice them and only, yard **19c**

TIME TO BUY HOUSEFURNISHINGS WILL SOON BE HERE

We offer an advance sale on two numbers from our large selection of White Bed Spreads—

Regular $1.75 full size, tomorrow **$1.29**
Regular $1.00 ¾-size tomorrow **79c**

$1.25 WHITE DRESS SKIRTS, 79c

Made of good quality white repp, splendidly tailored; a good fitting garment and our reg. $1.25 seller, tomorrow they'll go at. **79c**

50c MEN'S ROXFORD SHIRTS AND DRAWERS AT 39c

Roxford underwear are recognized as America's best balbriggan underwear for men. They fit any figure and the finish is perfect; the garment **39c**

19c LADIES' HOSE 15c

One of our most popular 19c numbers, in gauze stockings and a big seller at the reg. price; tomorrow only, pair **15c**

STORE OPENS 8:30 A. M. DURING AUGUST

More For Your Money at— **Tepper's** PLAINFIELD, NEW JERSEY

STORE CLOSED ALL DAY ON EACH THURSDAY DURING AUGUST.

Spend less time

In the kitchen—reduce the drudgery of housework. You can do it by using Sargent's Gem Food Chopper, a real time-saver and labor-lessener. It takes the place of chopping bowl and knife and does better work. Chops food of all kinds, but does not tear, mash, squeeze or grind. Chops in pieces of uniform size, fine, coarse or medium. Easy to operate, easy to clean, self-sharpening, nothing to get out of order.

Special One Week Sale

Sargent's Gem Food Chopper,

Our regular 85c size, special at **59c**

With 5 knives and cook book.

Our Hammock sale is still on.

A. M. GRIFFEN CO.

119-121-123 E. Front St., Plainfield, N. J. two 'Phones, 6—214

Mid-Summer Sale

This is the time of stock clearing before the fall goods arrive and your opportunity to get just the pieces of Furniture, Beds or Rugs so long needed. When you consider that our regular prices are so much less than the "sale prices" of other stores, this sale will show such splendid values on dependable furnishings at exceptionally low prices.

Odd Chiffoniers, oak, mahogany, birdseye maple, **$8.98 to $22.50**
Odd Dressers, oak, mahogany, birdseye maple, **$10.50 to $32.50**
Dining Tables, finest finish, at..... **$10.50 to $37.50**
Dining Chairs, real leather seats, at..... **$1.98 to $3.75**
Buffets, to match tables, at..... **$17.50 to $47.50**

RUGS LINOLEUM MATTING
REFRIGERATORS BEDDING

All at Lowest Prices to Move the Stock at Once.

SHIRLEY & JOHNSTON

BABCOCK BUILDING PLAINFIELD, N. J.

Arrival and Departure of Mails

At Plainfield Postoffice

February 1, 1913.

NEW YORK MAILS. Arrive—5:30, 8:00, 8:40, 11:45 a. m., 1:30, 2:30, 5:00, 5:30, 8:30 p. m., 12 midnight. Close—6:30, 8:00, 9:00, 10:45 a. m., 12 noon, 2:00, 3:50, 5:50, 7:45, 9:00 p. m.
SOMERVILLE AND EASTON. Arrive—8:40, 10:00 a. m., 12:30, 3:15 and 7:00 p. m. Close—6:30, 8:00 a. m., 1:30, 4:30 p. m.
PHILADELPHIA—Direct. Arrive—5:30, 8:00, 9:40, 11:45 a. m., 12:30, 2:30, 7:00 p. m. Close—6:30, 11:30 a. m., 1:30, 7:00, 9:00 p. m.
THROUGH FAST MAIL FOR EAST. Close—12 noon, 2:00, 3:50, 5:50 p. m.
DIRECT THROUGH FAST MAIL FOR WEST. Close—6:30, 11:30 a. m., 1:30 5:00 and 9:00 p. m.
DIRECT SOUTHERN MAILS. Close—6:30 a. m., 1:30, 7:00 and 9:00 p. m.
PENNSYLVANIA. West of Easton Close—6:30 a. m., 1:30, 5:00, 7:00 p. m.
ELIZABETH—Direct. Arrive—5:30, 8:40 a. m., 1:30, 2:00, 5:30 p. m. Close—8:00, 9:00 a. m., 12 noon; 2:00, 5:50, 9:00 p. m.
NEWARK—Direct. Arrive—5:30, 8:45 a. m., 1:30, 2:30, 5:30 p. m. Close—6:30, 8:00, 9:00 a. m., 12 noon, 2:00, 3:50, 5:30, 5:50, 9:00 p. m.
WATCHUNG. Arrive—1:00, 6:45 p. m. Close—9:00 a. m., 2:30 p. m.
WARRENVILLE. Arrive—1:00 p. m. Close—9:00 a. m.,
SUNDAY MAILS. Office open from 9:30 to 10:30 a. m.
Mail closes at 6:15 p. m.

E. H. BIRD, P. M.

—Domestic help are reached by the Help Wanted Columns of the Daily Press.

NEW JERSEY CENTRAL

TRAINS LEAVE PLAINFIELD

For New York—2.10, 3.41, 5.08, 5.41, 5.52 6.27, 6.55, 7.22, 7.26, 7.41, 7.44, 7.55, 7.58 8.12, 8.30, 8.36, 8.43, 9.29, 9.53, 10.20, 11.20 11.52 a. m., 12.28, 12.58, 1.44 (2.11 through seashore train), 2.25, 2.39, 2.55, 3.22, 4.01, 4.12, 4.36, 5.39, 6.18, 6.46, 7.41, 8.27, 9.27, 9.30, 10.15, 10.36, 11.43 p. m. Sunday—2.10, 3.41, 5.41, 7.23, 7.58, 8.52, 9.34, 9.40, 10.37, 11.52 a. m., 12.33, 12.58, 1.28, 2.09, 2.39, 2.55, 3.17, 4.29, 5.34, 6.57, 7.14, 8.13, 8.27, 8.35, 9.42, 10.28, 10.36 p. m.

For Newark—5.08, 6.27, (7.05 through train to Newark), 7.41, 8.36, 9.29, 10.20, 11.20 a. m., 12.28, 1.44, 2.39, 2.55, 4.12, 4.36, 5.39, 6.18, 7.41, 8.27, 9.30, 10.36 p. m. Sunday—7.23, 8.52, 9.34, 10.37 a. m., 12.58, 1.28, 2.55, 3.17, 4.29, 5.34, 7.14, 8.13, 8.35, 9.42, 10.36 p. m.

For Easton, Bethlehem, Allentown and Mauch Chunk—5.18, *8.17, 9.49, 11.20 a. m.; 2.00, 2.28, 5.21, (5.43 Allentown and Mauch Chunk), (6.59 to Easton) p. m. Sunday—5.19, 10.24 a. m.; 1.58, (5.43 Allentown and Mauch Chunk), 7.05 p. m.

For Wilkesbarre and Scranton—5.18 9.49 a. m., 2.28, 5.43 p. m. Sunday—5.19, 10.23 a. m.; 5.43 p. m.

For Red Bank, Long Branch and Asbury Park, etc.—3.41, 7.05, 8.12, 11.20 a. m.; 12.58, (3.22 Red Bank only), 4.01, 4.26, 6.18, 8.27, 11.48 p. m. Sundays—7.58, 8.52 a. m., (2.09 Red Bank only), 3.17, 8.35 p. m.

For Atlantic City—3.41, 9.12 a. m. (12.28 Saturdays only), 3.22. Sunday—9.40 a. m., 2.09 p. m.

For Philadelphia—6.42, 7.39, 8.45, 10.43 11.53 a. m., 12.42, 1.22, 2.45, 5.13, 6.44 8.47, 9.46, 10.48 p. m., 1.20 a. m. Sunday—5.19, 8.45, 9.39, 9.56, 10.43, 11.41 a. m., 12.42, 1.44, 2.45, 3.42, 4.38, 4.55, 6.33, 6.44, 8.47, 9.46, 10.54, 11.54 p. m.; 1.20 a. m.

For Baltimore and Washington. Daily—7.45, 10.45 a. m., 12.42, 2.45, 6.44 p. m.

*Except Mauch Chunk. 7 5 13

August Clean-Up

Final clearance of all summer goods at prices far below their actual worth. The saving possibilities are to be measured only by the amount of your purchases. Any purchase means a saving to you from the regular costs.

$3.00-$4.00 Linen Percale and Katine Dresses, handsomely trimmed; now **$1.69**

$5.00-$6.00 Lawn and Lingerie Dresses, the best offering of the season; now **$2.95**

$5.00-$6.00 Pongee Coats, made in the latest models, handsomely trimmed **$2.95**

$7.00 Black Messaline Dresses, made in the newest styles, handsomely trimmed; a rare bargain **$3.98**

ROSENTHAL'S

210 WEST FRONT ST.

SECOND DOOR FROM PROCTOR'S.

"AFFINITY" EARLE.

Latest Wife About to Sue Him For Divorce.

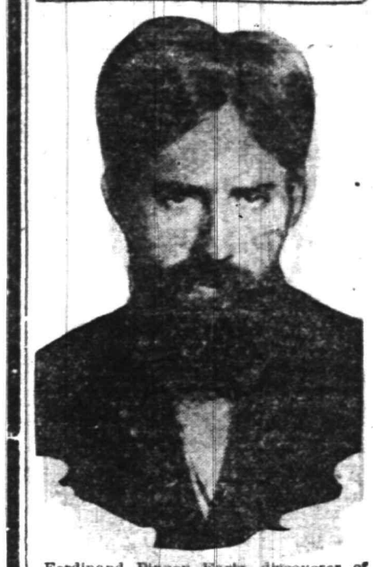

Ferdinand Pinney Earle, discoverer of affinities and soul mates, is again in the divorce courts. His latest wife says that he has a new affinity.

HUERTA'S MAN AGREES TO MEET ENVOY LIND

Chief Cabinet Officer Receives Wilson Emissary.

Mexico City, Aug. 13.—The first success in the indirect diplomatic negotiations between the United States and Mexico was achieved by John Lind, President Wilson's personal representative, when he contrived to be received unofficially by Provisional President Huerta's minister of foreign relations. Both Mr. Lind and Senor Gamboa insist that no great importance attaches to the visit. The Mexican government still is insistent in its formal announcements that it will not deal with Mr. Lind officially nor listen to any suggestion from him as to mediation or to any proposal emanating from the government.

Mr. Lind was presented to Senor Gamboa by Nelson O'Shaughnessy, charge d'affaires of the American embassy, in the character of a private citizen. The conversation between the Mexican cabinet officer and Mr. Lind was entirely formal, both men carefully avoiding the subject of politics or the mission intrusted personally to Mr. Lind by President Wilson.

The visit of Mr. Lind consumed only a few minutes of Senor Gamboa's time, and only a small number of persons knew that it had been made. The time selected for the call was when few visitors were in the foreign office, and a disposition was shown in the department to cloak it with secrecy.

No further step was taken by Mr. Lind to advance the object of his mission to Mexico. It is believed there will be little development in the situation before to-morrow. Mr. Lind is in communication with Washington, and it is not improbable that his movements will be governed by instructions from there based on the progress he is able to make here.

DIAZ GOING AWAY.

Keeps on to Japan, Even if Mikado Won't Receive Him.

Vancouver, B. C., Aug. 13.—General Felix Diaz, on his arrival here from Seattle, read the dispatch from Tokyo stating that he would not be received by the Japanese government. He declared that he would go to Japan anyway. He intends to sail on the steamship Empress of Russia.

General Markets.

New York, Aug. 13

BUTTER—Steady; receipts, 10,352 packages; creamery extras, lb., 27a27½c.; firsts, 25½a26½c.; seconds, 24a25c.; state dairy, tubs, finest, 25½a26c.; good to prime, 24a25c.; common to fair, 22a23½c.; process, extras, 24½a25c.; firsts, 23½a24c.; seconds, 22c.; imitation creamery, firsts, 24a24½c.; factory firsts, 23a23½c.; seconds, 22a22½c.; packing stock, No. 1, 22c.; No. 2, 20½a21½c.; No. 3, 18a20c.

CHEESE—Firm; receipts, 3,016 boxes; state, whole milk, specials, white, fresh, lb., 13½a14¾c.; colored, 14½c.; average fancy, white, 14c.; colored, 14½c.; state skims, fresh specials, 10½a11½c.; choice, 8a10c.

EGGS—Firm; receipts, 16,106 cases; fresh gathered extras, doz., 26a28c.; extra firsts, 24a25c.; firsts, 22a23c.; seconds, 19a21c.; dirties, 16a16½c.; checks, 13a14½c.; state, Pennsylvania and nearby hennery whites, 27a28c.; gathered whites, 23a33c.; hennery browns, 29a32c.; gathered brown and mixed colors, 22a26c.

POTATOES—Weak; Long Island, bbl or box, $2a2.37; Jersey, round, bbl or box, $1.75a2.25; southern, bbl, $1.75a1.75; seconds and culls, bbl., 50c.a$1; new southern, crate, bbl., $2a3.50; sweets, Jersey, basket, $1.75a2.25; southern, bbl, $2a4.

LIVE POULTRY—Unsettled.

Live Stock Markets.

Pittsburgh, Aug. 13.

CATTLE—Supply light; market steady; choice, $8.75a9; prime, $8.50a8.70; good, $8.20a8.30; tidy butchers, $8.10a8.20; fair, $7.90a8; common, $6.50a7; heifers, $6a8; common to fair bulls, $4.50a7.50; common to good cows, $4a7.25; fresh cows and springers, $40a75.

SHEEP AND LAMBS—Supply light; market steady; prime wethers, $5a5.25; good mixed, $4.90a5; fair mixed, $4a4.50; lambs, $6a6.75; veal calves, $11a11.50; heavy and thin calves, $7a8.

HOGS—Receipts, 10 double decks; market active, prime heavy, $9.25a9.35; heavy mixed, $9.40a9.50; mediums and heavy Yorkers, $9.50a9.55; light Yorkers and pigs, $9.55a9.60; roughs, $7.50a8.10; stags, $5a7.25.

—The store that can always present economy-chances to the householder can always make its advertising IMMEDIATELY RESULTFUL!

HOT WATER ALWAYS ON TAP

This time of year you don't want to keep a hot fire in the house.

But you do have to have hot water.

The way to get hot water without heating the house is to use a Gas Water Heater.

Hundreds of thousands of them are in use and giving satisfaction. Have you one?

Gas Water Heaters installed on small first payment, balance monthly.

PUBLIC SERVICE GAS COMPANY

We Do Not Make Special Sales

but we sell goods at reduced prices this time of the year. July and August is our house-cleaning time, many dollar articles are reduced to Fifty Cents. It is one of our most stringent rules to close out all last season's stock, hence it is your chance to save money. What we want to sell may be just what you want, and you can buy it at much less than the regular price.

Do not forget us on your repairs, and special order work. Our shop is running full time and all hands are waiting for your orders. Our Watchmakers, Jewelers, Engravers, Diamond-setters, Opticians always at your service.

Our Leader—Regular Dollar Watches at Sixty Cents (60c.) while they last.

LEO SLONIM

THE JEWELER. 230 WEST FRONT ST.

STORE CLOSES 12:30 P. M. SATURDAYS

VACATION TIME
You Need a Gillette Safety Razor

It is a joy-giving, comfort-imparting, economy-insuring RAZOR. The outfit is beautiful, triple-plated silver, leather case.

You can shave inside of three minutes and be ready in a very short time for your motor ride or other pleasure trip.

The GILLETTE SAFETY RAZOR is 24 razors in one. Always READY, needing no STROPING or HONING.

GILLETTE RAZOR, Triple-plated Silver, with blades, leather case **$5**

Other Styles The Auto Strop, $5.00 Enders, $1.00, and the Star, $1.50.

Shaving Brushes and Soap.

We carry a full line of Cutlery.

Have you ordered your Electric Fan?

Gayle Hardware Co.

'Phone 398 Front Street and Park Avenue

General Hardware and Housefurnishings Electrical Supplies.

RELIABLE MEN WANTED

Public Service Railway can use a limited number of motormen and conductors to take care of increasing business. Steady work and good pay to the right men.

The company pays sick benefits, life insurance and pensions to its employes, bearing all the expense itself.

Apply No. 127 Albany street, New Brunswick, Fridays 2:30 to 4 p. m., or Waiting Room, Watchung avenue and Fourth street, Plainfield, Fridays from 9 to 10 a. m. m w f tf

July Sale of Arrow Shirts

$1.50 Shirts, Soft Cuffs, - $1.15
$2.00 Shirts, Soft Cuffs, - $1.50
$3.50 and $4.00 Silk Mixed, $3.00

Good Assortment of Sizes and Patterns

J. R. BLAIR 119 PARK AVE.

Plainfield Daily Press

Published Daily except Sunday, by the PLAINFIELD PRESS COMPANY, 105 North Avenue.

Entered at the Plainfield, N. J., Post office as Second Class Mail Matter.

Leslie R. Fort and Ralph L. Morrow, Editors and Managers.

TELEPHONE PLAINFIELD 1300. Private Branch Exchange connecting all departments.

Two cents a copy. Ten cents a week. $5.00 a year in advance. Delivered by carrier or by mail. No extra charge for papers mailed to points in the U. S. and Canada.

Any subscriber failing to receive a single issue will confer a favor by notifying the business office.

Advertising rates mailed on application.

Copy for change of Advertisements to ensure change for same day must be at the office by 9:00 a. m.

AUGUST 13TH IN HISTORY.

1762—Havana taken by a British force under the Earl of Albemarle.

1818—Sir Peregrine Maitland appointed lieutenant governor of Upper Canada.

1846—Americans under Commodore Stockton and Major Fremont captured Los Angeles.

1862—First negro regiment raised in Pennsylvania started for the South.

1870—Marshal Bazaine appointed commander-in-chief of the French army in the war with Prussia.

1893—Fire in Minneapolis caused a property loss of $2,000,000.

1898—The Spanish surrendered Manila to the American force after a brief engagement on land and water.

1905—Norway voted overwhelmingly in favor of a separation from Sweden.

1912—Jules Massenet, famous composer, died in Paris. Born in Montaud, France, May 12, 1842.

Plainfield, N. J., August 13, 1913.

MR. STOKES' BLUFF.

Regular press bureau stuff is being sent out from Trenton trying to make it appear that Edward C. Stokes is in doubt about running in the September primary for governor, with a view of creating the impression that Mr. Stokes is being forced into being a candidate. This is sheer nonsense. He has been a candidate for a year. He wants to run and intends to do so. His petitions have been in circulation for signatures for at least two months and you could not drive him out of the race, if he saw a ghost of a chance.

What we dislike is the hypocrisy of this whole thing. If he wishes to run, why does not say so and not pretend otherwise? A part of the same system of hypocrisy is the issuance from his bureau of seeming attacks upon stand-pat Republicans like Murphy, Kean, Baird and others, coupled with the pretense that he, Stokes, is a Progressive. He has not a progressive hair in his head. He is just "playing the game." If he knows what he does believe no one else does. He has the ability, which few possess, and none should desire, of concealing his opinions under general statements, that can be read any way, to fit the reader's views.

Last year he played with the Progressives for a while and then played with the regulars, and ended up the campaign without anybody knowing where he stood or for whom he voted. Did anyone ever hear Stokes say he voted for Taft or for Roosevelt? Possibly he just "dodged" and did not vote for either. That would be in keeping with his course during the whole campaign. The people of New Jersey do not want a man for governor who is all things to all men and without any fixed opinions on any question. That kind of leadership has long since passed away and is no longer useful in the public life of the State or Nation.

Elizabeth is beginning to wake up on the public swimming pool question, and Plainfield should also fall in line. The Times of the county seat calls attention to the efforts being made in Rochester and Trenton to teach the young people of those two cities how to swim, and says that the establishment of public swimming places would be "a practical, sensible innovation, and should be adopted at the earliest possible moment." Attention is called to the fact that in Elizabeth, because of the natural advantages of the place, swimming and wading pools could be established at a minimum expense. Here in Plainfield a public pool is much needed in the west end of the city, where several manufacturing plants are located. When the new High school is completed it is probable that some provision will be made for opening the pool to be contained therein to the general public during the summer months, and while that will be a splendid thing, it will not serve a useful purpose for the people of the West End. The great obstacle to furnishing the pool does not seem to come from the first cost, but from the fact that the expense of maintenance would be so great. When the latter can be provided for, it is probable that some way will be found to supply this long felt want.

Company K, the local national guard organization, is one of which any community might well be proud. The members are all young men, who take more than a passing interest in their work, and always make a splendid showing when out on any kind of duty for the State. That such a result is attained is worthy of more than passing mention when the local facilities given them are taken into consideration. Every year the legislature appropriates money to give armories to other separate companies in other parts of the State, and in many cases the work being done by the favored bodies does not measure up to the standard of Company K. Union county legislators should see to it that the local soldier boys are better taken care of, and it is hoped that next year will see the passage of legislation providing for a suitable local armory.

Former City Judge William N. Runyon says that he is in the hands of his friends, and that he cannot make up his mind whether to run for the city judgeship or not. Sometimes our friends get us into more trouble than our enemies.

RICHARDS NOT OUT FOR RENOMINATION

Dunellen Mayor Refuses to Be a Candidate For Office Again This Year.

Despite constant solicitation on the part of his many supporters in Dunellen, Mayor Charles A. Richards, of that place, will not be a candidate for renomination at the fall primaries. Mayor Richards' term as executive has been marked by unusual progress in Dunellen and should he consent to run for office again next fall, those who are well acquainted with Dunellen politics say he would be accorded an overwhelming victory over any other candidate that might be unearthed between now and that time. Although the present executive is a staunch Democrat, his supporters are not confined to that faction alone, but his support is almost universal.

While no successor has as yet been named to fill the mayoralty chair several have been suggested including R. M. Ryan, a Democrat, A. F. Todd, a Republican and E. B. Latham also a Republican. Mr. Todd is at present a member of the Dunellen Council but his term of office expires this year. There will be two vacancies in the Borough Council this fall to be filled by some new candidates, the terms of Henry Gise and A. F. Todd expiring with the fall elections.

PERSONAL.

Mr. and Mrs. B. F. Stark, of East Seventh street and Kensington avenue, are being congratulated by their friends on the birth of a girl.

Captain and Mrs. William C. Smith and daughter, Miss Clara Barton Smith, of Grandview avenue, are planning to attend the G. A. R. encampment to be held at Chattanooga, Tenn., within a few weeks.

Miss Irene Day, of the Babcock building, is spending two weeks at Asbury Park.

Miss Elizabeth St. Ives, the soprano soloist of the First Baptist church, who has been quite ill with rheumatism, is now taking special treatment at Mt. Clemens, Mich.

Mr. and Mrs. Harvey Buchanan, of East Fifth street, are spending their vacation at Asbury Park, having registered at the Surf Avenue House.

George Apgar, of Stone street, who has been several days at Sea Girt, has resumed his duties as carrier at the postoffice.

Mrs. W. W. Hall, of West Fifth street, left this afternoon for New London, Mass., where she will spend several days visiting friends.

Mrs. John Morton, of the borough, is spending two weeks at Asbury Park.

Mr. and Mrs. Fred Sandford, of Sycamore avenue, are spending the summer in Maine.

Mrs. Frank A. Weeks, of West Seventh street, has returned from the Catskills, where she has been spending several weeks.

Mrs. A. C. Walbridge, of West Eight street, is spending the summer in the Catskill Mountains.

Miss Lillian Brown, of Brooklyn, has returned home after spending a few days with friends in this city.

Miss Elizabeth Sanders, of East Fifth street, will leave Monday on a two weeks' vacation.

Miss Mary Hoagland, of the borough, has returned from her vacation spent at Belvidere.

Mr. and Mrs. Charles Staats, of Brooklyn, who have been visiting relatives here, have returned.

Mrs. Cruikshank, of Grant avenue, is enjoying her annual vacation.

INSPECTING RELICS.

Visitors Snapped Boarding Niagara, Commodore Perry's Flagship.

Thousands of visitors have gone aboard the Niagara, Perry's old flagship, to inspect the relics of the famous battle. The ship is being exhibited at all Great Lake cities in connection with the centennial celebration of the battle of Lake Erie.

MISSING MAN RETURNS WEAK AND FALTERING

Mysteriously missing for almost a week, Robert Gorman, an employe of George J. Tobin, the local plumbing contractor, put in an appearance shortly after noon today, his mind a blank, and so weak from illness that he was sent in the police ambulance to Muhlenberg Hospital for treatment.

With a faltering step, he walked into the Tobin show-rooms in North avenue and several fellow employes greeted him. Seeing that he was sick, they placed him in a chair, bathed his head with cold water and inquired where he had been. He could not tell. He seemed to be in a daze and talked incoherently. When an attempt was made to stand him on his feet he sank to the floor. The ambulance was summoned and the man was taken to the hospital.

WILY KING EDWARD I.

Fooled the Rebellious Welsh With the Prince of Wales.

After a lifelong struggle with the Welsh, Edward I. of England sought to ascertain the cause of their constant rebellion and was informed that they would never be content until they had a prince of their own.

The wily old monarch asked them if a prince born in Wales who could not speak a word of English would be satisfactory, and they received the offer with great enthusiasm, presuming that the king meant one of their own flesh and blood.

His queen, about to give birth to a child, was hurried to the famous Caernarvon castle, where 600 years ago Edward II., the first prince of Wales, was born. Thereupon King Edward, carrying the newly born babe on the ramparts of the castle, announced to the multitude: "Here is your prince, born in your own country, who knows no word of English and who, I promise you, shall be reared by a Welsh foster-mother and shall learn your language. Accept you him as your prince?"

In all the six centuries intervening the eldest son of the king of England has been invested and known as the Prince of Wales. In the year 1911 the present Prince of Wales and the future king of England was invested on the same spot as his predecessor 600 years ago.—T. Owen Charles in National Magazine.

His Thrilling Experience.

The following is an extract from a youthful autobiography:

"I am eleven years old. When I was three I had the scarlet fever. After that I had mumps, measels and whooping cough, soon a great dane jumped and bit my face and then I fell off of a ladder and broke my arm. Mother says boys have much better times now than when she was childish."—Everybody's.

He Knew Her.

"My wife is very particular," said the customer to the house decorator. "She says she wants the walls to match her complexion."

"Oh, she wants 'em painted, then, and not papered," replied the wise man.—Yonkers Statesman.

His Three Laughs.

"The fool," wrote Burne-Jones in one of his letters, "has three laughs. He laughs at what is good, he laughts at what is bad and he laughs at what he does not understand."

What It Proved.

Miss Youngthing—Boo-hoo-hoo! Charley's given me a ring set with a mean little turquoise. Her Mother—That's an emblem of constancy. Miss Youngthing—It isn't. It's proof of stinginess.

—Neuman Bros. will have for the trade tomorrow an unusually fine display of fresh vegetables, including fancy Jersey tomatoes.—Adv.

The August Furniture Sale

With its many money saving opportunities is now in full swing. Many are taking advantage of this sale by providing for their future wants.. We will hold your purchases for future delivery if you don't want them at once.. You can also buy furniture at August prices and pay for it on our Easy Payment Club Plan, so you see there's no excuse for your not profiting by this great semi-annual event. "Every article reduced has a red ticket on it."

The Sale of Bed Outfits

Outfit No. 1 Reg. price $8.50, **Now $6.95**

Outfit No. 2 Reg. price $11.00, **Now $8.95**

Outfit No. 3 Reg. price $14.50, **Now $11.95**

Outfit No. 4 Reg. price $18.50, **Now $13.95**

Hammock Couches
Complete With Stands

Reg. price $8.50, now $6.95
Reg. price $10.50, now $7.95
Reg. price $16.50, now $11.95

Sale of Brass Beds

Heavy solid Brass Beds, full size, extra $25.00 values, now selling at $19.95

Refrigerators
The Leonard Cleanable

Reg. $7.50 ones, now $5.95
Reg. $9.25 ones, now $7.95
Reg. $11.80 ones, now $9.95
Reg. $13.85 ones, now $12.45
Reg. $17.00 ones, now $15.45
Reg. $21.60 ones, now $19.95
Reg. $24.25 ones, now $21.95

Porch Rockers
Strong and Durably Made

The 98c kind, now 78c
The $1.25 kind, now $1.00
The $1.50 kind, now $1.25
The $1.98 kind, now $1.50
The $2.50 kind, now $1.95
The $2.98 kind, now $2.55
The $3.50 kind, now $2.95

Figured Grass Rugs

Size 4-6x7-6, now $2.25
Size 6x9, now $3.98
Size 8x10, now $6.50
Size 9x12, now $7.50

Baby Couches
Bloch Pullmans

Were $16.98, now $14.95
Were $20.50, now $17.95
Were $23.50, now $18.95
Were $25.00, now $19.95

Croquet Sets
Full 8-ball hardwood sets.

Were $1.39, now $1.00
Were $1.69, now $1.29
Were $1.98, now $1.65
Were $2.98, now $2.35

Jap Grass Rugs

Size 8x10, now $6.50
Size 9x12, now $7.50

Fibre Matting

Reg. 30c a yard kind now 20c

"Please remember that there's furniture for every room in the house in this August sale." "Look for the 'Red Ticket,' it tells the story."

AUGUST FURNITURE SALE.

Woodhull & Martin Co.

"The Store That Gives You 5 Per Cent. Profit Sharing Coupons." On Your Cash Purchases.

AUGUST FURNITURE SALE.

MAKE COMMISSION RULE LEGAL

State Legislature Validates Recent Election Held In Jersey City.

Trenton, Aug. 13—Aided by the votes of three Republican senators the legislature was able to accomplish late yesterday afternoon what it was reconvened by Governor Fielder last Tuesday to do, namely, the enacting of laws to validate the adoption of commission government in Jersey City. Having done this, final adjournment was taken shortly before 5 o'clock. The Republican votes were those of Nichols, of Cumberland; Colgate, of Essex, and White, of Burlington. They voted for both of the Martin bills, one changing the method of quo warranto procedure, and the other designed to overcome the destruction of ballots in the last general election. The bills were signed by the governor at once.

The hearing on the bills developed into an argument between John Milton, corporation counsel of Jersey City under the new commission; J. Warren Dixon, corporation counsel under the old regime, and the members of the committee as to just what the legislature intended when it passed the original Walsh government act.

Following the hearing the senate went into executive session. The assembly also got down to business, and the Fielder-Wittpenn bitterness was again evidenced. Mr. Martin immediately moved for reconsideration of his first bill, which was beaten last week, and it carried, thus indicating that he would later make good his assertion that he had enough votes pledged to pass the measure. In a few minutes the bill went through by a vote of 31 to 16.

Speaker Taylor tried to put his steam roller at work, and announced the bill on final reading before the other members grasped the situation. He admitted that he was too hasty when Majority Leader Egan objected to his tactics.

While the fight was being waged the senate was considering Mr. Martin's second bill, and it was finally passed with Republican help. The vote, 11 to 4, was the same as that recorded just before final adjournment on the first bill. Throughout the day Governor Fielder remained in his office, so that he could take his seat and vote should any Democrat show signs of deserting.

While Governor Fielder's signing of the bills makes them law, and thereby invalidates the proceedings already in the courts there is a strong likelihood that bill 2, as it is called, will be attacked as unconstitutional because of its retroactive feature. The other new law changes the method of quo warranto procedure so that it would be up to the State to prove that the commissioners were not legally in office, instead of putting the burden of proof on the defendants.

CHRISTIAN FIELD.

Rev. Frank Fletcher will have charge of the prayer meeting at the First Baptist church tonight.

Trinity Reformed church will be closed Sunday, August 31, to allow for the annual cleaning and repairs prior to re-opening September 1.

The extensive improvements at the First Baptist church are progressing so slowly that it is doubtful whether the edifice will be ready before the last of September. No doubht arrangements will be made for the congregation to hold services at the Seventh-Day Baptist church, as was done during July.

The topic "Soul Winning," will be discussed at the prayer service of the Netherwood Reformed church, tonight.

William R. Townsend will entertain the children of the Netherwood Fresh Air Home, tonight, with selections on his Victrola.

Rev. Dr. W. C. O'Donnell, of this city, formerly pastor of the Monroe Avenue M. E. church, will preach at the First M. E. church on August 17 and 24.

Rev. Dr. Henry Everston Cobb, of the Collegiate church, New York city, will preach at the Crescent Avenue church, Sunday morning.

YESTERDAY'S WEATHER.

Maximum temperature 79
Minimum temperature 52
Mean temperature 66
Normal temperature 74
8 a. m. temperature 68
8 p. m. temperature 67

BIKE STOLEN.

Michael Mango, of Mercer street, reported to the police yesterday, that his bicycle had been stolen from in front of the City Building, in North avenue.

—Read Press wants ads.

ASBURY PARK
RESORT GUIDE FREE

Attractive new two color 16 page Guide will be mailed to any address on receipt of two cent stamp. Contains summer program, map, illustrations and hotel list. Address the

MUNICIPAL INFORMATION BUREAU
150 Boardwalk Asbury Park, N. J.

YOUR DULL **HEADACHES**

Probably come from overstrained eye-sight. Nine-tenths of the headaches are the direct result of eye trouble. Bring those troubles to us and let us prescribe for you.

All work guaranteed.

FREE EXAMINATION BY
STILES & CO.
PHILADELPHIA EYE SPECIALISTS
107 East Front Street
Every Thursday.
Hours 10:30 a. m. to 5:00 p. m.

The departure of the cook or maid does not prostrate the lady who knows the efficiency of Press want ads.

And want ad-reading servants are of the desirable class.

Headquarters for
GIBSON'S
RYE
E. C. WESCOTT,
115 East Front Street.

The Time to Protect Against Fire

is before it starts, and the time to guard against theft is now.

By placing your valuables in a Safe Deposit Box of our Fire and Burglar Proof Vault you are Protected against both.

Safe Deposit Boxes for rent
$5.00 and up per year

CITY NATIONAL BANK PLAINFIELD, N.J. ITY
ORGANIZED 1875.

CITY NATIONAL BANK
PLAINFIELD, N. J.

Capital $150,000.00 Surplus and Profits $300,000.00 (all earned)

Deposits $2,800,000.00

4% Interest paid on Savings Accounts.

3% Interest paid on Checking Accounts of $500 and above

"IN A BAD WAY."

Many a Plainfield Reader Will Feel Grateful for This Information.

If your back gives out;
Becomes lame, weak or aching;
If urinary trouble sets in,
Perhaps your kidneys are "in a bad way."

Doan's Kidney Pills are for weak kidneys.

Local evidence proves their merit.

A. K. Mattis, 127 West Fourth street, Plainfield, N. J., says: "I gave Doan's Kidney Pills my endorsement five years ago after receiving a cure through their use and today I confirm all I then said in their favor. The cure has been permanent. I was troubled for years by a dull backache and pains in my head. I believe that it was due to a great measure to a bad fall I had. Nothing seemed to help me and when I read of the good work Doan's Kidney Pills were doing in similar cases, I got a supply at Randolph's Drug Store. They drove away the aches and pains and my experience gave proof of their merit."

For sale by all dealers. Price 50 cents. Foster-Milburn Co., Buffalo, New York, sole agents for the United States.

Remember the name—Doan's—and take no other.—Adv.

High Bridge-Califon.

While remodeling the barn on the farm of William P. Alpaugh, at Farmersville, last week, Peter D. Fraley, carpenter, found inscribed on a beam "Built in 1786 by James Elchen." This is probably the oldest building in this section.

John S. Trimmer, president of the Califon Poultry Association and owner of the Crescent Hill Poultry Farms, won two first prizes and one second for single-comb brown Leghorns at the Hunterdon County Fair last week. James S. Crystell, of Califon, also won several prizes on white Plymouth Rocks.

Frederick U. Philhower, of Califon, has returned from Chester.

Mr and Mrs. Frank Sutton and Mr. and Mrs. Roy Hoffman, of Califon, spent Sunday at Lake Hopatcong.

Miron Hendy, of New York, is spending the summer with the family of Joseph A. Tigar, at Califon.

After spending ten days at the Hoffman farm at Lower Valley, Mr. and Mrs. John Moreland and son Robert Moreland, have returned to their home in Newark.

Whitehouse.

The annual Union Sunday-school picnic was hld today in Ramsey's Grove at Bissell. The schools at Lamington, East Whitehouse, Lebanon, Potterstown, Bissell, New Germantown and Bedminster joined in the gathering.

Former Assemblyman Peter Stillwell and family, of Bayonne, are guests of Mr. and Mrs. George Stillwell, who live near Whitehouse Station.

Mr. and Mrs. Samuel Cox, of Lebanon, returned home yesterday after a visit to Mr. and Mrs. Frederick Conover.

Miss Ethel Burdette, of East Whitehouse, has gone to Massachusetts.

William Cadmus, of Newark, is visiting Mr. and Mrs. Samuel Daggett, of East Whitehouse.

Rev. and Mrs. Sylvanus D. Decker, have gone to Mt. Tabor.

Adam Seals and family, of Plainfield, are visiting Mr. and Mrs. John E. Seals, of East Whitehouse.

Miss Ethel Stryker, of Plainfield, is visiting her grandparents, Mr. and Mrs. J. C. Stryker, of Lebanon.

John V. F. Wyckoff returned to East Whitehouse Monday after a visit to his daughter, Mrs. Abram Q. Disborough, of Trenton.

Arrangements have been completed for a mid-summer dance in St. Luke's Hall, Peapack, tonight. Music will be furnished by Ludlow's orchestra.

Word has been received at Gladstone of the birth of a daughter to Rev. and Mrs. Edgar M. Compton, of Cranford. Mrs. Compton is a daughter of Mr. and Mrs. Abram Gulick, of Gladstone.

Miss Myrtle Sutton, of Annandale, has been visiting her uncle and aunt, Mr. and Mrs. Charles Apgar, of Gladstone.

Mr. and Mrs. Charles Smith, of Plainfield, are occupying the F. S. Tainter bungalow at Ravine lake, Peapack.

Miss Jennie Rittenhouse, of Plainfield, and Mrs. Sanford Ramsey, of Dunellen, are at Asbury Park.

Miss Marjorie Dufford will return to Plainfield Friday after spending the summer with her grandmother, Mrs. Ralif S. Swackhamer, of East Whitehouse.

Eugene Hoffman, of Whitehouse Station, was a week-end visitor to his family at their cottage at Lake Hopatcong.

The Arrow A. C., of Whitehouse Station, went to Lamington Saturday afternoon and defeated the team of that place by 8to 2.

Miss Ruth Apgar, of Lebanon, has gone to German Valley to visit the Misses Marjorie and Jeanette Dufford.

The body of Mrs. Anna E. Apgar was buried in the cemetery at Lebanon yesterday. She was the widow of Jacob N. Apgar and was formerly a resident of that place.

Theodore Hill, of Gladstone, has purchased an automobile.

New Providence.

Hose Company No. 1 met last night in the firehouse.

The Borough Board of Education will hold a special meeting tonight in the Lincoln School.

Councilman William D. Clark and family are spending two weeks in Keansburg.

Mr. and Mrs. A. H. Flock, of Newark, moved into their recently purchased residence Monday in Clinton avenue, Mountain View Park.

Mr. and Mrs. Clifford H. Bebout, of Clinton avenue, Mountain View Park, returned home Monday from Mt. Tabor.

Miss Hattie E. Saul, of Newark, is the guest of Miss Ethel Hickson, of Springfie'd avenue, Mountain View Park.

Rev. Alonzo P. Burnett, of Springfield avenue, West Summit, returned Monday from a visit to Mr. and Mrs. John Eastlands of Brooklyn.

Flemington.

Professor Norman Landis, organist of the Flemington Presbyterian church, will give a recital in the Clinton Methodist church this evening.

The farm barn belonging to Samuel Seals, near Wertsville, was struck by lightning during a thunderstorm Sunday evening and burned to the ground. A lot of farming machinery and considerable hay and grain were burned.

Miss Aletta A. Housel has left for a visit to her sister, Mrs. Walter Blaney, at New Brunswick, after having spent two months with Mrs. C. S. Alvater.

Miss Alice C. Holcombe returned to her home in Ringoes yesterday after having spent a week at Delaware Water Gap.

Miss Grace Edwards, of Jersey City, is visiting Miss Elsie Godley.

Rev. Dr. W. C. O'Donnell and Mrs. O'Donnell, of Plainfield, were guests of Mr. and Mrs. Fred Bodine over Sunday. Rev. O'Donnell spoke in the Methodist church Sunday morning and in the evening conducted services on the lawn.

Edward N. Danley, Walter Boyd, Johnson Dalrymple and Constable Elmer E. Hann went yesterday on a fishing trip to Budd Lake.

Belmont Worman, of the battleship Mississippi, is spending a two weeks' furlough with his parents, Mr. and Mrs. Mahlon Worman.

Miss Helen A. Sanderson left Monday for a visit to relatives at West Acton, Mass.

Wilbur Hellyer is slowing recovering from his injuries sustained when he colliced with an automobile last Friday.

Bound Brook.

John Powelson, of Jersey City, has been visiting with Mr. and Mrs. Eugene Brokaw.

Pioneer Council, No. 51, Jr. O. U. A. M., will meet in Hamilton Hall at 8 o'clock tonight

Miss Edna Yawyer is spending some time at Asbury Park.

Mrs. Charles Wesley Blaine, of Dunellen, was a visitor with Mr. and Mrs. Nelson M. Giles, at Harris Lane, yesterday.

A. S. Newberry has gone to Chicago on a business trip.

The Misses Louise and Vera Wilsey, of New Bedford, Mass., are spending a few days with Mr. and Mrs. George Pettengill.

Mrs. William D. Voorhees, of Beechwood Heights, is spending a few days with her daughter Mrs. B. A. Copeland, at Roselle Park.

Miss Mae Huff, of Keyport, is visiting Mrs. George C. Somers, of South Bound Brook, for a few days.

Mrs. William McGrath and Mrs. James Gorman, of Easton, Pa., are visiting Mr. and Mrs. David Teston for a few days.

Mr. and Mrs. Harry S. Johnson, of Cedar street, South Bound Brook, are spending a few days with Mr. and Mrs. John A. Moore, at Stoutsburg.

Mr. and Mrs. Joseph V. D. Field are spending a few week s at the Grand Central Hotel, Asbury Park.

George Wuelfing has returned from a few weeks' stay with his brother, Charles, at New Center, N. Y.

Mr. and Mrs. Elmer W. Crosbie, of Roselle Park, are spending a week with Mr. and Mrs. Edward Smith.

Mr. and Mrs. Abram V. Hall were visitors with relatives at Long Branch over Saturday and Sunday.

Mr. and Mrs. Eugene Duryee, of South Bound Brook, were visitors with relatives at Somerville Sunday.

—The store ad that carries money-saving facts becomes, at once, "popular reading matter."

Five Per Cent. Mortgages

on real estate in Union County are offered for sale in various amounts by the

Fidelity Trust Co.

Prudential Building, Newark, N. J.

Union County Agency, 8 W. Grand St., Elizabeth, N. J. Charles LaC. Hoff, Manager.

'Plains & Fanwood.

Miss Elizabeth Cattell of the borough, has returned from a two weeks' stay at Asbury Park.

The weekly prayer meeting will be held tonight in the Baptist church. Rev. Franklin K. Mathiews, the pastor, will be in charge.

Justice of the Peace Clark has fully recovered from a recent attack of illness.

Maurice Hall, of the borough, has returned from a short stay at Asbury Park.

Mrs. James Parks, of Park avenue, has been entertaining the Misses Marian and Esther Pryor, of Stamford, Conn.

Mrs. Augustus Schultz, of Newark, has returned home after spending several days in the township as the guest of Mr. and Mrs. Walter Jardin, of Westfield avenue.

The Parish House tennis court is being repaired.

Instructor Batterson of the Parish House is making plans for the opening of that institution for the fall and winter terms.

Mr. and Mrs. Henry Houschild and daughter, Ada, are expected to arrive at their home on North avenue on Sunday, after a three weeks trip to Germany.

Mrs. Eugene Martin, of Terrill road, is stopping at the home of Mr. and Mrs. James Gifford during the absence of her husband who is west on a business trip.

Miss Edith Lidgate, of the borough, will leave Saturday for a two weeks' vacation at Asbury Park.

Miss Katherine Hann, of Montague avenue, is entertaining friends from Ocean Grove.

Charles Beardsley has returned to his home in New York after stopping in the borough for a few days as the guest of his son, Ten Eyck Beardsley.

Mrs. Charles Walpole, of Scotch Plains, was taken to Muhlenberg hospital, Plainfield, last night, seriously ill.

S. D. Townsend, the school principal of Scotch Plains, has purchased the Forsyth property on Russell road and will erect a residence there. A. Alberts has the contract for the work.

Somerville

Thomas Boggess, of Ashland, Ky., paid a visit the other day to Mr. and Mrs. E. E. Stryker, of Centre street.

Mrs. J. E. Griggs and children have returned from a visit to relatives at Rockville Centre, Conn.

The Knights of Columbus of this place very generously provided the means for the Sunday-school of the Church of the Immaculate Conception to enjoy its annual picnic to Chimney Rock yesterday, and all report having had a glorious time.

There passed through this place yesterday a powerful auto fire engine, en route from Allentown, Pa., to New Haven, Conn., the machine being kept all night in one of the local garages. It was a very handsome piece of work, of 125 horsepower.

Mrs. W. A. Staats and daughter, Miss Mabel, are spending a few days at Asbury Park.

Mrs. P. J. Haberle is spending a few weeks at Lake Hopatcong.

At a meeting of the Somerville Firemen's Relief Association, held last evening, the following delegates were elected to attend the State convention to be held at Atlantic City on September 11: Delegates, William H. Howell, William R. Sutphen, Jacob H. Gernert, together with Chief Anson V. Norton; alternates, L. C. Davis, William Harris and Walter Carson.

Freeholder James B. Brown, who had been seriously ill for the past two months, died at an early hour this morning at his home on Mechanic street. Mr. Brown was one of the oldest and most respected residents of the borough, and in his time was one of the prominent builders of Somerville. He was a veteran of the Civil War and a member of General Wadsworth Post, G. A. R. He was the oldest member of the Methodist church of Somerville, having been connected with it for over 50 years, and had served as president of the Board of Trustees for many years. He was also identified with various social organizations, and was a charter member of Somerville Engine Company, and at one time served as foreman He was serving his second term as a member of the Board of Freeholders.

—It pays to use Press ads.

Dunellen & Vicinity

William P. Deering, the reporter of the Dunellen Weekly Call, will begin a two weeks' vacation Friday night.

Repairs were made yesterday to the organ in the First Baptist church, of New Market.

Mrs. Charles Day is entertaining Miss Annie Wilcox, of Philadelphia.

William Wingess recently entertained Mr. and Mrs. August Leible, of Port Reading.

T. J. Ronayne has returned home from a visit in Rahway where he was the guest of relatives.

John Eick, of New Market, has resigned from his position as assistant yard master at the Cranford yards of the Jersey Central Railroad.

Miss Belle Schniper, of Dunellen, is visiting friends in Weehawken.

Mr. and Mrs. Neale McKinnon have returned from a camping trip near the Atlantic Highlands.

Mr. and Mrs. Fred Porter have returned to their home in Plainfield after spending several days in town as the guests of Mrs. Mary Giddes, of Harris Lane.

Lakeside Council, Jr. O. U. A. M., will hold its regular meeting tomorrow night.

Raritan

The funeral services of Mrs. Dinah Van Nest, said to have been over 100 years old, were held yesterday afternoon, and interment was in the cemetery at Somerville. Mrs. Van Nest died at the township farm on Sunday, and had been a resident of this place for many years. She was a well known character, and retained her full faculties up to a few years ago. In her early life she was a slave, and had been sold in slavery twice, both times being bought by kind people, who in nowise ill-treated her. She leaves one daughter.

Francis O'Hare, who is a chief machinist in the United States Navy, was given a surprise at his home here on Sunday evening by a number of his young friends.

A watermelon festival will be given by the Slavish Children of Mary Society of St. Joseph's parish on the rectory grounds this evening and Friday and Saturday nights

IMPEACH SULZER

(Continued from page 1.)

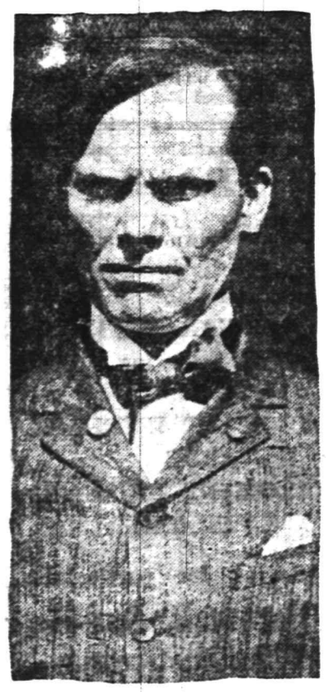

© 1913, by American Press Association.
William Sulzer.

assembly in 1853, in which it was declared that no official could be impeached for any offense committed before taking office.

"It may be," said Mr. Hinman, "that the governor would not raise any technicalities, but the members of the assembly owe it to themselves not to violate the constitution. In view of the chaos now prevailing in our state we have an opportunity of bringing those responsible to their senses by treating the matter in a dignified and lofty manner. A clerk in a police court could draw a better indictment than that which is presented for our consideration."

Wire Brings Recruits.

Telegraphic commands to absentees kept flowing over the wires in a steady stream all day bore fruit in the afternoon and evening in the arrival of a squad of assemblymen from New York city.

While deputy sergeant at arms hurried through Albany with summonses to compel every assemblyman in the city to take his desk on the assembly floor and self appointed committees met incoming trains, a throng eclipsing any that had stormed the capitol in the memory of the oldest attendant poured through its stone doorways. Two hours before the time set for calling the assembly to order in night session the first comers had taken their stand outside the railing in the assembly chamber. Hundreds were standing at 7:30 o'clock. At 8 o'clock the great doors to the assembly chamber closed in the face of a grumbling crowd in the corridor. The galleries were packed. Hundreds of women were among the crowd.

—It pays to use Press ads.

$3.50 Rapid Vacuum CLOTHES WASHER For 98c The Daily Press

IS GOING TO SHOW ITS USUAL PUBLIC SPIRIT

BY GIVING TO ITS READERS THE MOST WONDERFUL LABOR-SAVING, MONEY SAVING, TIME-SAVING, AND FUEL-SAVING DEVICE EVER OFFERED TO THE PUBLIC

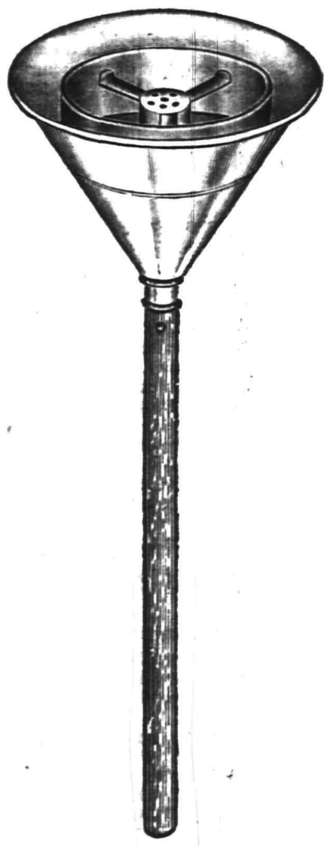

A BENEFACTOR TO WOMEN

COMPRESSED AIR DOES THE WORK

AN EASY WASH DAY---NO BOILING---NO RUBBING

No boiling, no rubbing, no longer do you have to spend hours bending over the wash tub, no boiling, therefore, no odors, it simply does away with wash day drudgery. The Rapid Vacuum Washer is the most wonderful device ever offered the housewife, because it does away with the hardest work a woman is called to do, and makes washing as easy as any other household work.

START CUTTING YOUR COUPONS TODAY

Start cutting your Coupons today, do not let another wash day go by without having one of these Vacuum Washers in your home. The Press has made it extremely easy for every woman to get one of these Washers. All you have to do is to clip 6 Coupons from the Press and present them at this office with 98c and receive a Vacuum Washer that will be worth to you a hundred times the price you paid for it.

Coupon on Page 10

THE NEW WAY.

IT MEANS NO MORE DREADED WASH DAYS

With hot water, melted soap, a tub, and a Vacuum Washer, wash day will have no terrors for you. You can wash the finest fabrics in the same tub with ordinary white clothes, with no possible injury. You do not have to rub, or boil your clothes for three or four hours and then rub until your hands are worn out. Simply put your clothes in hot soapy water and use the Vacuum Washer as directed and you will have the cleanest and whitest wash, and a wash day you never thought possible.

THE OLD WAY.

COME IN AND SEE THIS WONDER

Come in and see this wonderful Vacuum Washer, that will save your clothes, save your time, save your hands, and save your back from many aches caused by bending over the wash tub.. It will wash everything that is washable. Come in and look it over. It must be seen to be appreciated.

EVERY RAPID VACUUM WASHER ABSOLUTELY GUARANTEED

SIX COUPONS AND 98 CENTS FOR THIS 3.50 RAPID VACCUM CLOTHES WASHER

It Pays to be a Reader of The Press

NEUMAN BROS.

GROCERIES—We invite you to try our groceries and be convinced that we handle only the best.

FRUIT—Some home grown, some are from California and Florida and some imported. Delightful in flavor and condition.

VEGETABLES—All that the gardens afford. Fresh every day.

BUTTER—Just a taste, and you will be our customer.

TEA AND COFFEE—The right kind for iced drinks.

NEUMAN BROS.

GROCERS

Watchung Ave. and Fifth St. Telephone 760

Efficient and Rapid Delivery Service to All Parts of the City

Mono Storage

SAFE, SOUND, SECURE

A Building of Concrete and Steel

WAREHOUSE

North Avenue

OPP. FREIGHT HOUSE

125 East Front Street

HAND'S EXPRESS CO.

OLD RELIABLE

STORAGE

All Rooms Separate, Light and Dry

Furniture Packed and Shipped

Office 69 Somerset St. 'Phone 541

AUCTIONEERS.

MURRAY'S Storage Warerooms

At 326 to 332 West Front Street, near Grove Street. The oldest storage in the city, formerly the Plainfield Storage Co. Over 40 separate rooms, dry and airy, large and small, at very moderate prices. Many years' experience in handling, buying, selling, packing and appraising goods.

ROBERT MURRAY, Auctioneer. 'Phone 666.

The Leading Auctioneers

W. A. SCHORB & CO.

Also Dealers in Second Hand Furniture—Bought and Sold.

120 Madison Av., Jackson Blg

Telephone 1707-W.

ORGANIZED 1864

THE FIRST NATIONAL BANK OF PLAINFIELD.

A COMMERCIAL BANK WITH SAVINGS and SAFE DEPOSIT DEPARTMENTS.

FOUR PER CENT. INTEREST PAID ON SAVINGS ACCOUNTS.

AWNINGS AND WINDOW SHADES

For residences, stores and office buildings.

CARPENTER SPRING SHADE AWNING

exclusively installed by us; this is the most simple, durable and artistic of awnings; raised and lowered from within.

HENRY J. SIEBERT & CO.

1147 East Jersey St.,

ELIZABETH, N. J.

(Phone 852 Elizabeth).

POPULAR ONE-DAY OUTINGS

New Jersey Central

Lake Hopatcong

$1 EVERY SUNDAY AND HOLIDAY

Leave PLAINFIELD 10:01 a. m.

Mauch Chunk, $1.50

NEXT SUNDAY

Leave PLAINFIELD 9:32 a. m.

HARD COAL NO SMOKE COMFORT

ON YOUR WAY

to the station stop and see Alex. Stills, the Barber, who has opened an up-to-date shop on Depot Park, near Eastbound station. Special attention to children. 'Phone 829-J.

L. Moraller & Son

WATCHMAKERS and JEWELERS

WATCHES, CLOCKS and JEWELRY

Fine Watch and Clock Repairing a Specialty.

219 Park Ave. Plainfield, N. J.

GOING AWAY?

You will want the Daily Press to go with you. Let the paper be a daily visitor at your hotel, boarding-house or camp for the summer. You will be lonesome without the news from home. Address will be changed as often as desired.

By mail 10 cents a week. Send the money or two-cent stamps for the time you wish the Daily Press mailed.

Be sure and say in giving your order whether you wish the Daily Press continued at your home while you are away.

MANNING FAMILY MEET AT 'STONE CROP'

Delightful Reunion Is Held at the Summer Home of W. B. R. Mason.

The Manning family, of Plainfield, held its annual picnic yesterday at "Stone Crop," the summer home of W. B. R. Mason on the Watchung Mountains, near Bound Brook. The day, which was a delightful one, was spent in a social way, it affording an opportunity for an exchange of reminiscences. At noon the large company enjoyed a bountiful repast, following which the social features were enjoyed throughout the afternoon.

Among those present were Mrs. Jeremiah Manning, Daniel Manning, Mr. and Mrs. James C. Manning and son, Jerry, the Misses Sarah and Harriet Manning, Mrs. Andrew Manning and daughter, Miss Emeline Manning, Miss Helen L. Smith, Mrs. Clarence Brouard and daughter, Eleanor Mr. and Mrs. L. W. Randolph, the Misses Dorothy and Eleanor Manning, C. R. MacIntyre, Howard A. Randolph, Mrs. Kate Blazier and granddaughter, Evelyn, of Plainfield; Mr. and Mrs. James L. Manning, of Dunellen; Mr. and Mrs. Luther Anthony and children, Katherine and Howard, of Kingston, N. J.

MORE JUNIOR MUSICIANS NEEDED FOR ORCHESTRA

During the weekly meeting of the Junior Municipal Orchestra, held last night at Washington school, the organization was divided into two classes. The first class will accommodate the younger members ranging from eight to thirteen years of age, and will rehearse from 7:45 to 8:45 o'clock each Tuesday evening. The second class will be held on the same nights from 8:45 to 10 o'clock for those ranging from fourteen to eighteen years of age.

An additional membership in the orchestra could be well taken care of, and it is hoped that youthful musicians of the city will avail themselves of this opportunity of securing the helpful training afforded by this organization.

DUNELLENITE PASSES CIVIL SERVICE EXAM

Trenton, August 13.—The Civil Service Commission announced yesterday that ten candidates had passed the examination for the position of employers' liability clerk in the department of labor. The highest average, 91.49 per cent., was obtained by William E. Stubbs, secretary of the Employers' Liability Commission and now in charge of that work in the labor department. Among the other successful candidates is William W. Giddes, of Dunellen.

TAPS FROM THE GAVEL.

Plainfield Lodge, No. 885, B. P. O. E., will meet tonight, after which they will not meet until September 10.

Regular lodge sessions scheduled for tonight are: Plainfield Lodge, No. 626, I. O. Brith Abraham; Miantono Tribe, No. 118, I. O. R. M.; Plainfield Council, No 293, Jr. O. U. A. M.; Plainfield Council, No. 10,210, M. W. of A.

ONLY UNION VETERAN IN HOUSE

Washington, D. C., Aug. 13—As active and vigorous as many men of fifty, Gen. Isaac R. Sherwood, who represents the Ninth Ohio district in Congress passed his seventy-eighth birthday anniversary today. Gen. Sherwood is a man of unique distinction, for of the 435 members of the present House of Representatives he is the only Union veteran of the civil war. This is a rather remarkable distinction, when it is remembered that a decade or so ago a substantial percentage of the members of Congress were war veterans. The Democratic landslide of last November swept three Union veterans, Dalzell, of Pennsylvania, Thistlewood, of Illinois, and Hill, of Connecticut, out of the House and left Gen. Sherwood the lone survivor. In view of the present age of every soldier of the '60s it is reasonable to suppose that the Ohio representaive will be the last of the "boys in blue" to sit in the lower house of Congress.

READY FOR INQUIRY.

(By Telegraph to The Daily Press.)

Bingham, N. Y., Aug. 13.—The State Factory Investigating Commission has fixed tomorrow as the time for beginning its investigation into the causes of the recent factory holocaust in this city, in which twenty-nine persons were burned to death. Numerous State and city officials have been summoned to testify before the commission.

SUPERVISOR'S CONFERENCE.

A meeting of the instructors in charge of the various recreation centres in this city will be held at George P. Mellick's bungalow next Friday afternoon. The supervisors and their assistants will meet at the Y. M. C. A. at 5 o'clock and go from there to the meeting place in a body.

ARMY ADOPTS MOTORCYCLE

After a number of test in which every available means of communication between the different divisions of the army were used, the Second division of the reorganized army now stationed at Galveston, and Texas City, Tex., has decided upon the motorcycle as the most efficient, and has ordered a number of machines for use in this service.

—Read Press want ads.

AMUSEMENTS.

PLAINFIELD THEATRE

One Night Only

Thursday, Aug. 14th

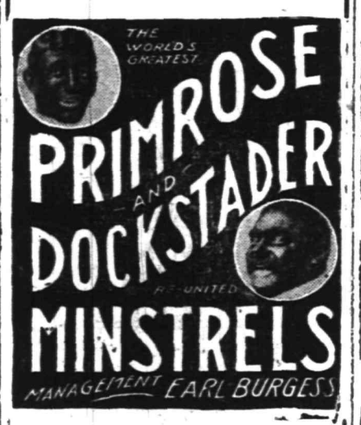

Six Musical Brown Brothers
Instrumentalists Extraordinary, Featuring Tom Brown, the Uncta ous Comedian

Raymond Wylie
Phenomenal Male Soprano.

The Four Meteors
An Able Coterie of Sweet Voiced Vocalists.

"Happy Jack" Lambert
Distinguished Interpreter of Ethiopian Characters.

Prices: Night—25c, 50c, 75c, $1, $1.50.
Seats on Sale Monday, August 11.
8 8 6

PROCTOR'S THEATRE

The Home of Splendid Vaudeville.
Feature and Black and White Photo Plays for Ladies and Children.
THE BEST ACTS.
ALL NEAT AND CLEAN IN WORD AND DEED
PERFORMANCES 2-7-9 P. M.
Program changed Monday and Thursday.
Feature Pictures Monday and Wednesday.
Black and White Photo Plays Changed Every Day.

BANK GUARANTEED

Investment for $100 or more GUARANTEED by a BANK showing
SAFETY
CONSTANT INCREASE IN VALUE
CONSTANT INCREASE OF INCOME

Address for particulars

Barnwell, Box 16

CARE PLAINFIELD PRESS.

7 16 tf mwf

REMOVAL NOTICE

Starck's

Second-hand Furniture, Antique Book and Musical Instrument Store has removed from 39 Somerset street to 403 WATCHUNG AVENUE, between Fourth and Fifth Street.

'Phone 1674.

AUCTION SALE OF HOUSEHOLD FURNITURE

AT 431 WEST FIFTH ST., ON MONDAY, AUG. 18, COMMENCING AT 1:30 P. M. Viz: 1 handsome parlor suit, a number of rockers, morris chair, quarter oak sideboard, chairs and table to match, flat top mahogany writing desk and oak desk, wall pictures, several bedroom suits, bedding, pillows, hall rack, toilet sets, a number of yards of fine carpets including stair carpet and matting, porch rockers, gas range, cook range, refrigerator, crockery, etc. Goods can be seen day of sale from 10 to 11 a. m. For further information apply to ROBERT MURRAY, Auctioneer

8 13 3 w-f-s

ALL SEASONABLE PLANTS AND CUT FLOWERS

FLORAL DESIGN WORK A SPECIALTY.

STANLEY

159 EAST FRONT STREET.

Store 'Phone 928.

-CLASSIFIED ADVERTISEMENTS-

COPY RECEIVED UNTIL 1:30 P. M. DAILY

One cent a Word for first insertion, one-half a cent a word for each subsequent insertion of the same advertisement for less than one month. Fifty cents a line, (six words) for one month. DOUBLE CHARGE FOR CAPITALS. NO ADVERTISEMENT RECEIVED FOR LESS THAN 10 CENTS.

The Plainfield Daily Press cannot give information regarding advertisements for which answers are to be sent care of the Press. Persons replying to office addresses must mail or leave written answers as stated in advertisement.

JAMES M. PETTIT Funeral Director

77 Chatham Street, Plainfield, N. J.
'Phone 1003-W.
Metuchen, N. J., 'Phone 149.
New York Office—48 Great Jones Street. 'Phone 3346-Spring.
OFFICES ALWAYS OPEN.

T. A. MOORE UNDERTAKER

612 E Sixth St.
Tel. 741-R

Established 1872.
P. CASEY & SON,
UNDERTAKERS AND EMBALMERS
Office 116 Park Avenue, Tel. 884-W. Res. 417 W. 3d St., Tel. 584-W. Office open day and night. N. Y. office 10 E. 22d St., Tel. 2094-Gramercy.

A. M. RUNYON & SON,
UNDERTAKERS
402 Park Avenue. Telephone No. 40. Office open day and night. Office of Hillside Cemetery. New York office—50 Great Jones St. Tel. call 3345-Spring. New York Embalmers License—1220. New York Registered Licensed Undertaker No. 315.

JAS. J. CHAS. A.
J. J. & C. A. HIGGINS
FUNERAL PARLORS
Park Ave., Cor. Fourth St. Tel. 1753-J
Our Booklet Entitled "A Modern Mortuary Establishment" Sent Upon Request.

L. L. MANNING & SON,
STEAM GRANITE WORKS
Corner Central Ave. and West Front St. opposite First Baptist Church.

DIED.

SMITH—At her residence, 517 East Third street, on Tuesday, August 12, 1913, Amy, widow of Jesse Smith.

Funeral services at Bethel chapel, on Friday, August 15, at 3 p. m. Relatives and friends are invited. Interment in Hillside cemetery.

HELP WANTED—MALE.

MAIL carriers wanted, $65 to $100 per month; Plainfield examinations coming. Specimen questions free Franklin Institute, Dept. 23-F, Rochester, N. Y. 7 18 2 m

WANTED—Two canvassers of good address; an excellent proposition on a commission basis. Address "Canvasser," care Daily Press. 8 13 tf

WANTED—Young man to start as office boy; good opportunity. Apply Pond Machine Tool Works. 8 12 3

SITUATIONS WANTED—FEMALE.

POLISH woman wants to take washing home; references. 729 South Second street. 2 28 tf

COMPETENT cook wants place; no washing. 314 East Fifth street. 8 13 3

WANTED—Day's work of any kind or home work. Mrs. Reid, 817 Richmond street. 8 12 3

HELP WANTED—FEMALE.

CHILD'S nurse and waitress. 40 Willow avenue. 8 12 3

WANTED—Girl for general housework. Call tonight; references; 25 Washington avenue.

WANTED — Experienced cooks; wage $35; no laundry; also 25 general houseworkers. Call at once, Mrs Keller's agency, 22 Somerset place; 'Phone 1724. 8 13 4

EXPERIENCED waitresses and nurse girls, excellent sewers, want positions; Plainfield reference. Call at Mrs. Keller's agency, 22 Somerset place; 'Phone 1724. 8 13 2

TWO girls, one as cook and laundress, the other as waitress and child's nurse (white); references required. Apply 945 Cedarbrook road. 8 13 tf

SITUATIONS WANTED—MALE.

WANTED—Position as delivery-man; best of references. Apply 260 East Third street. 8 12 3

YOUNG man wants position as chauffeur, private or truck; good mechanic; the best references. Address Harness Shop, 67 Somerset St. 8 13 3

HELP WANTED—MALE AND FEMALE.

WANTED—A couple, woman must be good cook, man useful. Write J H. J., Hazlet, N. J. 7 10 tf

FOR SALE OR EXCHANGE.

FOR SALE or exchange for surrey, one runabout and one top buggy. Temple's coal yard. 8 13 4

MISCELLANEOUS.

1,000 BY CHRISTMAS—First Baptist Bible school invites to membership everybody not elsewhere enrolled. 3 18 tf

CASH paid for old feather beds. Address W. Hansen, General Delivery, city. 7 25 1mo

MY car and services to hire; special trips to Duke's Park; rates reasonable. Tel. 740-M. 7 25 1mo

H. H. BUTLER, D. V. S.—Pet animals a specialty. OFFICE AT WM. T. CAMPBELL'S, 108 Somerset street, 'Phone 230. Hospital for dogs. (Cut out for reference.) 1 8 tf

REAL ESTATE FOR SALE.

FOR SALE—House, 8 rooms, bath, large reception hall, in good condition; convenient to station, schools, churches; price to suit purchaser. Address Fairview, care Daily Press. 2 27 tf

FOR SALE—Reasonable, house 8 rooms and bath in good condition. Apply 334 East Fifth St. 7 28 tf

FOR SALE—At Dunellen, seven acres of land for development, within five minutes of station. J. T. Vail, North avenue, city. 7 24 tf

FOR SALE—Good house for colored people; 6 room house, part improvements; right in town. See Mr. Vanderhoef, at Woodhull & Martin Co. 6 26 tf

EMPLOYMENT AGENCIES.

MURRAY'S Employment Registry Office, for reliable help; good references and faithful service commands good positions for all nationalities which we always endeavor to supply 326 West Front street, near Grove; 'Phone 666. tf

EMPLOYMENT Agency, reliable help. Mrs. Northen, 218 East Front street; 'Phone 630-J. 8 6 1mo

EMPLOYMENT Agency, Mrs. Keller, 22 Somerset place, the oldest and most reliable (all nationalties). 'Phone 1724. 7 1 tf

F. J. SKINNER, employment agency, 146 Central Ave.; 'Phone 1953. First-class help and first-class places furnished. 11 9 tf

FOR SALE.

FOR SALE—Barn, in good condition; terms reasonable. 518 Watchung avenue. 8 8 6

MOTORCYCLE—For Sale; 5 H. P. Royal-Pioneer, single cylinder, free engine, Bosch magneto, tires almost new; will sell cheap for quick cash offer; demonstration. 8 12 3

FOR SALE—Coarse gravel and building sand; also clay for tennis court. William C. Burke, furniture mover, 671 West Fourth street; 'Phone 508-R. 8 4 tf

FOR SALE—Fresh cows and springers. J. R. Manning, R. F. D. No. 2, 'Phone 1082-R-1, New Brunswick, N. J 8 1 12

MONEY TO LOAN.

MONEY to loan on first mortgage. Lewis A. Clement, lawyer, Babcock building. 8 11 6

MONEY TO LOAN on bond and mortgage. Mulford, opposite depot 12 28 t

MONEY TO LOAN on bond and mortgage. J. T. Vail. 5 9 tf

$25,000 TO LOAN at 5 per cent. in sums to suit, on good mortgages Elston M. French, 171 North avenue 10 tf

LOST AND FOUND.

LOST—Between Madison avenue and Woodhull & Martin's, a bunch of keys, Saturday evening. Finder please return to 240 West Front St. Ask for elevatorman. 8 12 2

LOST—U. S. expressman's cap, No. 3815. Finder please return to Express Office. 8 13 3

LOST—Eye-glasses and automatic holder. Reward, Daily Press office. 8 13 3

LOST—On Monday, roll of bills amounting to $45, between Manning avenue and East Third street. Finder will be suitably rewarded by notifying "Poor Man," care Press. 8 12 2

ROOMS AND BOARD.

TO LET—Attractive rooms, with board. Mrs. L. R. Williams, 137 Crescent avenue. 2 24 tf

TO LET—Second floor room, with superior board. Mrs. Berrian, 602 Madison avenue. 8 6 tf

REAL ESATE AGENTS.

REAL ESTATE for sale, rent and exchange. Insurance in strong companies at lowest rates; money loaned on real estate. Thickstun & Emmons, 197 North avenue. tf

FOR RENT.

TO LET—One six-room house, with all modern improvements, Second street, between Church and Washington streets. Apply W. R. VanDerveer, superintendent, 221 East Second street, corner Church. 5 20 tf

TO LET—4 rooms, central; $12. John Manley, 321 Park avenue. 8 2 tf

TWO furnished rooms to let, to a couple of gentlemen or married couple; may do light housekeeping. 308 East Front street. 8 13 6

ROOMS to rent, furnished or unfurnished, to colored; reasonable. Mrs. Ried, 817 Richmond St. 8 12 3

TO RENT—A 7-room apartment; all improvements; opposite Proctor's. Apply to F. Linke. 8 12 5

TO LET—Three nicely furnished rooms, improvements, for light housekeeping; will rent two to gentleman; second door from Crescent avenue. Address Private, care Press. 8 12 18

FOR RENT—Five pleasant rooms and bath. Apply Allen B. Laing Co., 127 West Second street. 8 12 3

TO LET—Apartment, with all improvements. Inquire 409 East Sixth street. 8 11 6

FOR RENT—8-room house, all improvements; 25 South avenue, Cranford. Apply to Dr. C. D. Mandeville, 565 Broad street, Newark, N. J. 8 7 1mo

FOR RENT—Five rooms, improvements; barn if wanted; first floor; rent 16 dollars. 117 Washington street. 8 7 tf

FOR RENT—8-room house, new plumbing; 5-room house and 3-room flat. Apply Mrs. Kenyon, 134 Crescent avenue; 'Phone 805. 8 7 tf

FIVE-ROOM flat to let, 704 Webster place; part improvements. Apply 770 Woodland avenue. 7 29 tf

SIX-ROOM house to let; improvements; 30 Pearl street. Inquire 15 Watchung avenue. 8 9 6

TO LET—124 Madison avenue, large store, light and airy; steam heat. Inquire Fred Endress or janitor. 5 29 tf

FOR RENT—Desk room. Enquire 116 North avenue. 5 31 tf

HOUSES $12 to $50; flats, $10 to $30; stores $7 upwards. D. McInness, West Third street, Tel. 1194-W. 6 30 tf

TO LET—Six room apartment with improvements. Inquire 15 Craig place. 7 24 tf

TO LET—Flat, all improvements; janitor's service, corner Front street and Madison avenue. Inquire Fred Endress or janitor. 5 29 tf

FOR RENT—Double house, six rooms each side; city water and gas; $12. M. F. Gano, North avenue. 6 7 tf

FLATS to let; $10 per month; 40 Harmony street. Inquire 40 Somerset street. 3 29 tf

FIVE rooms to let; all improvements. Inquire 306 East Front St. 5 9 tf

TO LET—Two corner flats, private entrance and bath; steam heat. Apply Neuman Bros. 12 4 tf

TO LET—Flat, 7 rooms; $14. Inquire, "The Paris," 140-144 West Front street. 4 10 tf

TO LET—Up-to-date flats, Jackson building. Inquire Janitor. 10 29 tf

NEW apartments to rent; all improvements. Apply 416 East Fifth street. 3 15 tf

TO LET—Handsome apartments; all improvements; central location; moderate rent. Inquire of P. C. Thomsen, 306 East Front street. 2 21 tf

TO LET—Half double house, seven rooms; improvements; centrally located. Neuman Bros. 2 3 tf

FINE large store to let, 38 and 40 Somerset street, now occupied by Standard Automobile and Tire Co. L. M. French. 1 20 tf

MOVING PICTURE OR STEREOPTICON SHEET FOR RENT; big enough for the largest hall. Apply Daily Press office. tf

AUTOMOBILES FOR SALE.

FOR SALE—5 passenger touring car, fully equipped; new tires, and in first class condition; $225 if sold at once. Address Touring, care of Press. 8 13 3

WANTED TO RENT.

WANTED—Small furnished house with two baths, to rent from October 1st to June 1st. T. R. Van Boskerck, 1035 Hillside avenue. 8 2 tf

Of Interest to Women and the Home

The Housewife's Daily Economy Calendar

FRANCES MARSHALL

Late Summer Waists.

A bride of half a dozen years ago worked for weeks and weeks making elaborate fronts for shirt waists. Some were masses of lace and embroidered motifs joined together in cobwebby fashion. Each one was the outcome of hours of work. She gave them to a dressmaker to make and looked upon them as the crowning triumph achieved by her attractive wardrobe.

Today a bride in similar circumstances would have waists of mull, put together, perhaps, with beading sewn in by hand, and decorated with a few hand tucks and perhaps a little simple lace. She would have several serviceable waists of wash silk for traveling. She would have waists of cotton crepe or voile, in plain and figured designs. But the lingerie waist encrusted with lace and embroidery would find no place in her trousseau and the time that the older bride took for embroidering all her waists the modern bride could take to embroider table linen and household supplies or could give to some other activity than that of any sort of embroidery.

Frilling as a Time Saver.

The generous use of frilling will give to the simplest blouse a finished appearance. It can be fastened about the neck, in upstanding or flat effect, about the sleeves, and down the front.

Necks and Sleeves.

The V neck outline is the smart one at present. Full-length sleeves, tight at the wrists, no matter how much they bag above, are also fashionable.

The V neck is easy to manage, and with the addition of a net or lace plated frill of some kind any waist cut in a V in front is soft and becoming. The long sleeve is not so easy to manage but a good deal of help can be got from black velvet. Twist a narrow strip of black velvet ribbon about the wrist of the long bishop sleeves, and tie it in a little, flat bow. Put a similar bow at the collar. Put a frilling, two or three inches wide, at the bottom of the sleeve, to fall over the hand, and you have an easily made and good looking finish.

The Use of Color.

The careful use of color on waists that are made now will help give them smartness. However, avoid the brilliant colors which have been popular in all summer—cerise, violet, bright blue. Choose tan, dark blue, dull rose. There is no way of telling, just now, what colors will last through the winter and what colors will disappear at the first whiff of frost, so it is well to be wary of those that are gaudy and bright and to stick to the more neutral colors that are always becoming.

(Copyright, 1913, by the McClure Newspaper Syndicate.)

VOTES FOR WOMEN

Conducted by the Equal Suffrage League of Plainfield and North Plainfield.

Votes for Women, With Side Lights on Fine Old Southern Conservatism.

The anti-suffragists point with pride to the conservatism and chivalry of the South, "the hot bed," as they claim, "of prohibition and anti-suffrage." The coupling of these two issues in the South by the antis is designed to give the impression that Southern conservatism has instinctively linked temperance reform with opposition to votes for women as a safeguard to the home. It is interesting to see how this matter works out.

Georgia, which is a leading industrial State, has prohibition. This, however, does not signify a great wave of temperance reform; rather it signifies that the white people have seen fit to place obstacles in the way of the negroes' getting hold of liquor, thereby lessening their liability to crime. Prohibition, in short, has been resorted to by the whites, not as a temperance regime for themselves, but as a means of self defense against the blacks.

When it comes to votes for women, the sentiment of Georgia is firmly against such an extension of the suffrage. And the antis tell us that it is because of the horrible thought of what it would mean to add to the present electorate the unspeakable evil of the ballot in the hands of the negro women.

We admit that it makes one shudder to think of things being any worse down there than they are. These are some of the things that happened within the last month in the "hot bed of anti-suffrage."

The following is a special despatch to the New York Times, an anti-suffrage paper, of August 7:

"There will be no child labor legislation at the present session of the Georgia Legislature. President Anderson of the Senate introduced a measure for the purpose of bettering child labor conditions, but such strenuous opposition developed that the measure has been finally shelved.

"The Anderson bill proposed to raise the age limit for working children from 12 to 13 years for next year, and fixed the age limit for 1915 at 14 years. The measure also provided that all children before being employed, should give proof of their ability to read and write. It was thought this measure would be acceptable both to the mill owners and the friends of the children, but such an undercurrent of opposition developed on the part of the manufacturers that the measure was shelved."

Also on the eighth of last month a progressive big-souled member of the Georgia Legislature introduced a bill raising the age of consent in that State from ten to twelve years!

Where else but in a hot-bed of anti-suffrage could children of twelve be mill workers and girls of ten be empowered to "consent" to their own ruin?

Remember, it is the fathers of these boys and girls who make these laws. That wonderful weapon, "indirect influence," the only weapon that Southern sentiment grants to the mothers shows in this instance for just what it is worth. And the Southern chivalry that shrinks from defiling its women by allowing them at the polls is the same chivalry that for years has fixed the "age of consent" of the potential mothers of the State at ten years.

And yet the antis would have us believe that the vote of the black women would endanger the present "sanctity of the home" in the South. What worse menace to the home could possibly exist than these man-made laws enforcing child labor and making a girl of ten the custodian of her own virtue? What could the black woman do with her ballot that would be more dangerous or disgraceful than this?

Anti-suffragists say with a condescending air that "if there were no alien problem and no negro problem woman suffrage might be feasible." Neither the alien problem nor the negro problem is any problem at all compared with the hideous problem involved in the greed and lust of such voters as these citizens of Georgia who settle these child labor and consent laws today.

In view of all this alarm over the vote of blacks and aliens the following from Jacob Riis, author of "How the Other Half Lives," is most significant. Mr. Riis says:

"I was once an anti, but I have changed my mind. As a progressive, I want my sister in the fight with me, because we are fighting for moral issues, and we need her help." Then he referred to one of his own utterances: "Like a host of others, I once said: 'Woman's place is in the home; let her leave politics alone!' And then one day it dawned upon me that all the things 'clean politics' is reaching out nowadays to protect are summed up in that word 'home.' We make war upon child labor, upon the exploitation of women's work on the social evil; what are they all but the enimies of the home, in which woman has the first and the deepest interest? We need her moral backing, her moral fury when those nearest and dearest to her are in peril."

GRACE SAVAGE SELDEN.

SUFFRAGISTS PLAN CAMPAIGN.

Washington, D. C., Aug. 13—One hundred delegates, representing 4,000,000 women voters, have gathered in the capitol for a three-day conference under the auspices of the National Council of Woman Voters. The delegates have come from Oregon, Californa, Washington, Colorado, Arizona, Wyoming, Kansas, Utah and Idaho, the States having full and complete woman suffrage. Mrs. Emma Smith DeVoe, of Tacoma, Wash., is presiding over the conference. The primary purpose of the conference is to discuss plans for a widespread campaign for "votes for women," to be carried into all the States of the Union not now having woman suffrage. Tomorrow the officials of the council will confer with Representative Henry, chairman of the House rules committee, which now has before it a resolution for the creation of a woman suffrage committee in the House.

PREFERENCE FOR NEGRO.

Cuthbert, Ga., Aug. 13—The Georgia State Agricultural Society, the oldest organization of its kind in the south, began its sixty-eighth annual meeting here today with a large and representative attendance. President John T. Williams called the gathering to order and presided over the opening session. The principal address of the morning was delivered by Dr. David C. Barrow, chancellor of the University of Georgia. Dr. Barrow spoke on the subject of "The Negro." He expressed regret at the tendency of white men to give foreign laborers employment in preference to the negro. Much of the south's future, he declared depends on white men being able to make a faithful and efficient worker out of the negro.

DR. GOWEN TO PREACH.

Rev. Dr. I. W. Gowen will occupy the pulpit at Trinity Reformed church Sunday morning, and in the evening he will preach at the union service to be held in the same church.

—The Daily Press is always glad to receive an advertisement for the classified columns over the 'phone.

Some Cookery Suggestions

PEACH PASTRIES.

PEACHES are nice cooked and therefore may be made into puddings, pies, tarts or such pastries with success.

Peach Puff.—Roll a sheet of puff paste until ten or twelve inches square, cover with sliced peaches, sprinkle well with sugar, roll like a jelly roll, pinching down the edges to retain the fruit, bake in a flat buttered pan until nicely browned. Heat the juice and sweeten to taste.

Fruit Griddlecakes.

Peach Pancakes.—Take a half dozen peaches and peel and halve them. Then shave in slices. Sprinkle with sugar. Beat two eggs into a foam and add a pint of milk. Add one-quarter cup of sugar, a sprinkle of salt and enough flour into which a teaspoonful of baking powder has been stirred to make the mixture into a pancake batter. Stir the peaches into the batter. Put the griddle on the fire and put into it butter as for pancakes. Pour enough batter on the griddle for a cake and fry brown. Serve with butter and sugar.

With Biscuit Dough.

Peach Cobbler.—Line the sides of a baking pan with a biscuit dough. Fill the pan to the top with fresh pared and sliced peaches. Cover the pan with a top crust and prick with a fork to let steam escape. Bake until crust and peaches are done. The oven should not be too hot. When the crust is a light brown remove it to a large plate, top crust down. Take out the peaches, mash and sweeten them; add a little rich cream if liked. Flatten the side crust while warm, cover with peaches, put the other on top and cover with the peaches.

Serve with whipped cream or cold.

Tempting Desserts.

Peach Dumplings.—Sift one pint of flour with one teaspoonful of baking powder, one-half teaspoonful of salt and one-half teaspoonful of sugar. Work into this two tablespoonfuls of lard. Mix with three-fourths of a cupful of very cold water. Have the ingredients very cold, mix quickly and handle little. Roll thin. Take half of a peach for the core of the dumpling. Cut the dough into pieces in which to wrap the halves of peaches. Roll and bake in a quick oven. Serve with a hard sauce.

Peach Fluff. — Take some sliced peaches, six stale macaroons and five tablespoonfuls of sugar. Drain the peaches; run them through fruit press; crush the macaroons; beat these and the sugar into the peaches with a perforated spoon. Pile on small plates or in sherbet cups and put a spoonful of unsweetened cream on top.

Anna Thompson.

Fooling the Farmer's Wife.

Daddy's Bedtime Story — The Cackling Hen Was Not Popular.

"COME," said daddy after listening to Jack's story of the wonderful things that he could do when he played ball in the field with the other boys; "I've heard it said that self praise is no praise."

Evelyn laughed, and Jack joined in, looking a little ashamed.

"Things like that are apt to grow on one. That's the way it was with Mrs. Biddy.

"Mrs. Biddy was the biggest, whitest and fattest hen in the farmyard. She was a well behaved hen enough until some one—the humbugging old rooster likely—told her she had a very beautiful voice.

"Now, this is a very wrong and a very unfortunate notion for the white hen or for any other hen to get into her head. Laying eggs, not singing, is a hen's business.

"Mrs. Biddy couldn't crow like the roosters, of course. She wouldn't have cared to do that. She would have thought it very unladylike to crow. Mrs. Biddy cackled.

"Now, as you may know, there is a time when every sensible hen is expected to cackle. That is when she lays an egg.

"Mrs. Biddy not only cackled when she laid an egg, but she cackled between times. At first the farmer's wife was deceived and would come running out to Biddy's nest to get an egg every time the hen cackled.

"'Whatever ails that white hen?' the farmer's wife said to her husband. 'She cackles all the time.'

"'A cackling hen is no good, my dear,' the farmer replied. 'You would better put her into the pot.'

"But the farmer's wife was proud of the handsome white hen, and she said that she hoped Mrs. Biddy would stop.

"But Mrs. Biddy didn't stop cackling. After awhile she stopped laying eggs, but she cackled just the same. Some of the other hens made fun of her, some wouldn't have anything to do with her, and even the old gray rooster began to be annoyed. He said she cackled so much and so loudly that folks couldn't hear him crow.

"And so the old gray rooster and all the hens who were tired of hearing her cackling so much joined together and drove her out of the farmyard.

"And she went and roosted on the farmer's nice front porch which that very day the farmer had painted with gray paint.

"And when the farmer's wife saw her roosting there she just called the farmer and said she wouldn't be bothered with that silly old hen any more.

"So Mrs. Biddy did go into the pot, and nobody missed her at all."

TRY A PRESS WANT AD

Ladies' Home Journal Patterns

The finest pattern articles in the world printed exclusively in Plainfield in The Plainfield Daily Press. Ladies' Home Journal Patterns are on sale at A. E. Force & Co., "The White Store."

7667 7864

Frills Give to Simple Frocks Their Fascinating Summer Charm.

Whether worn by day or by night milady's summer frocks for this season are all of soft clinging fabrics void of starch or crinoline, and made with straight lines and drop shoulders. How varied the chosen type may be developed, for the slender silhouette, by means of frills, sashes and a hundred and one up-to-the-minute accessories, is shown in this illustration.

A smart dress is No. 7864, made of light blue cotton ratine with deep rever-collar and cuffs of white handkerchief linen, and a sash of wide Roman striped ribbon on a white ground. Notice the smart touch in the bow at the middle of the back, and the weighted end of the sash.

The blouse closes at the side-front and is made over a guimpe lining with Duchess closing at the center-front. The skirt has four gores, one a center panel, and is slightly gathered at the belt. This pattern is cut in six sizes, 34 to 44, for size 36 4¼ yards of 36-inch material, with 3-8 yard of 32-inch material or wider for collar and cuffs; and 1 5-8 yards of 36-inch material for the guimpe, will be required. Three yards of ribbon is not too much for a sash of this style, and while it may cost a little it will be found a good investment for it can be used also with other dresses. 15 cents.

Crepe de chine is leading at the moment for dressy and for practical gowns and promises to be even more in favor for fall. The maid in the picture is holding up a fascinating dancing frock of white crepe de chine, so dainty and so much less easily mussed than many tub materials. It hangs gracefully and is delightful to wear. This model is a peasant frock with round collar, and short sleeves lengthened by two shaped sections to correspond with the modish skirt, which is tucked to simulate the three-tier effect. This is size 36, is 1 7-8 yards at the foot. The pattern, No. 7667, is cut in 3 sizes, 34 to 42, size 36 requires 5¼ yards of 36-inch material with 1 yard 22-inch silk for girdle and sash ends. Net frills are a dressy finish, outlining the tucks of the skirt, the sleeve sections and the collar. 15 cents.

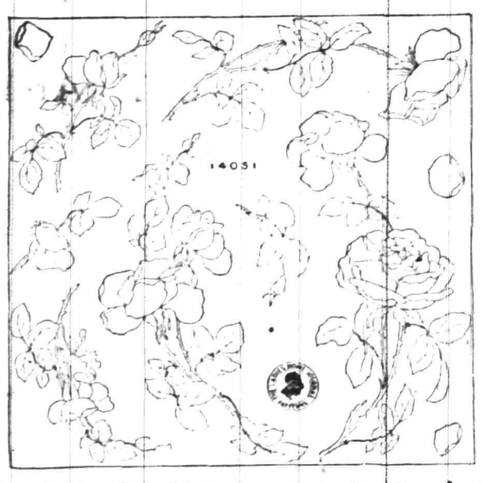

American Beauties for Embroidering Many Pretty Novelties.

These flower sprays may be embroidered on so many different novelties that you will find them very useful. They may be developed entirely in white on dining-room linen. For instance, they are very attractive scattered over the carving cloth, luncheon or tea cloth, serving-table cover or embroidered table cloth and should be embroidered in Kensington stitch, adding the turned over portion of the petals so that they will be well raised. The leaves may be worked in long-and-short-stitch or outline and seeding. In colors they are most attractive when embroidering on pillows, sewing bags, traveling cases, negligees and table-covers. If colored embroidery is used, it shold be done with filo silks in Kensington stitch.

These sprays will be very beautiful for decorating a set of bedroom linens, consisting of a bed-spread of heavy linen, finished with linen lace, bureau cover, pin cushion and table cover of heavy round-thread linen which might also be trimmed with a linen lace, with hemstitched hems of plain scalloping. The size of this transfer pattern is 14 inches square and it can be supplied to readers at 10 cents.

Summer Closing Hours—SATURDAYS 1 P. M. Friday 6 P. M. Other Days 5:30 P. M.

L. S. Plaut & Co.

BEE HIVE New Jersey's Shopping Centre NEWARK

Mail and Phone Orders Receive Prompt and Careful Attention.

Stirring August Bargains in Dry Goods

85c FINE EPONGE RATINE

Positively the first opportunity this year to participate in such a ratine bargain as this. The manufacturer of this beautiful ratine had completed his season's output by filling all his orders and had 30 pieces left. We secured them at a very low price, hence the bargain; 40 inches wide, high grade elegant goods, correct weight, perfect weave with stylish rough effect, yet possessing that soft touch that is so popular in the fabric; lovely colors in complete assortment; pink, ciel, alice, Copenhagen, lavender, helio, rose, gray, tan, cadet, dark cadet, reseda, brown, navy, also white, special, yard 58c

$7.98 SATIN DAMASK PAT. TABLE CLOTHS

Sizes 2¼x2¼, 2½x2½, 2x3 yards, for round, square and extension tables, plain centres with attractive floral and scroll design borders; choice grade, fine all pure linen Scotch double damask, woven from best all linen flax, heavy weight, free from dressing, launders perfectly; a bargain that will be welcomed by every good housekeeper, special $4.50

REG. 25c WHITE PIQUE CORDUROY

Here is a bargain which should interest every lover of fine white goods; beautiful decided wide wale, heavy distinct corded pique, in the height of fashion for separate skirts, suits, dresses, waists, sport coats, etc.; leading 25c number, subject to slight imperfections, hardly noticeable, splendid quality, washes and wears to perfection; special, yard 16c

25c NATURAL COLOR PURE LINEN SUITING

36-in.; one of the very best qualities, pure linen, rich golden flax, fine weave, heavy weight, launders splendidly, stylish and refined; in great demand for present and future wear suitable for fall suits, skirts, etc.; the correct material for traveling, vacation and street wear, special, yard 16c

$2.98 HEMSTITCHED DAMASK LUNCH NAPKINS

Beautiful quality Austrian satin damask, from finest flax, splendid close fine weave, medium weight, soft, no dressing, rich permanent lustre, snow white, dainty neat spoke hemstitched edges, variety of good desirable designs; size 15x15 in.; special, dozen $2.60

REG. 19c FRUIT OF THE LOOM CASE MUSLIN

45 in. wide; full, clean, new pieces, pure white, soft finish, heavy weight, fine weave; one of the best wearing, most popular sheetings made, correct width for pillow cases, sheetings, etc., real fine quality Fruit of the Loom muslin, less than wholesale cost, yard 12½c

REG. 9c 36-IN. BLEACHED MUSLIN

Two to 20-yard mill lengths, heavy, close weave, pure white, soft finished, splendid qualities, embracing the entire mill surplus of a large Eastern bleachery, where only the better grades are handled; perfect, clean, new; 5,000 yards, positively 9c grades, special, yard 7c

Prompt and careful deliveries made by our own wagons

L. S. Plaut & Co., 711 to 721 Broad St., Newark, N. J.

SIX BEAUTIFUL DOLLS GIVEN FOR 1 COUPON

AND 8 CENTS

21 HATS
14 DRESSES
8 COATS

WARDROBE of 43 SEPARATE PIECES

MOTHER'S DARLINGS AND NURSE MARIE

BEAUTIFUL PAPER CUT-OUT DOLLS

Any little girl will be delighted with this lovely paper family. The set consists of six handsome dolls; three girls, two boys, and their nurse Marie. They range in height from eight to twelve inches and are printed in several bright colors on excellent paper manufactured especially for this purpose. There is a complete paper wardrobe for each doll, permitting of several complete changes of costume for all occasions. In all there are 43 hats, dresses, etc. The set complete is enclosed in a large attractive envelope.

Children can secure these dolls for a limited time by simply bringing the coupon below or having their mother or friends do it for them.. Bring it to us together with 8 cents in stamps or currency and the dolls will be given you immediately.

It is necessary for those wishing sets of the dolls to order promptly as the comparatively limited number which we are able to obtain at a price which enables us to make this very liberal offer, will be disposed of in a very short time. These dolls sell everywhere for 60c. Bring in your coupon and 8 cents while our stock lasts.

This coupon and 8 cents (11 cents if dolls are to be mailed) upon presentation at the Plainfield Daily Press Office will entitle the holder to one set of

MOTHER'S DARLINGS AND NURSE MARIE.

(If dolls are to be mailed be sure to send full address).

INSURANCE.

We are frankly of the opinion that the advantages which we offer the insuring public far more than offset the premium on a policy.

A contract with any company in this agency is backed up by splendid records and by an organization which proves itself to be the most efficient in this community.

REAL ESTATE LOANS RENTS

GEO. M. CLARKE CO. Babcock Bldg., Telephone 208 Plainfield

INSURANCE OF ALL KINDS.

SCOOP FELT LIKE A LAMB ON WALL STREET

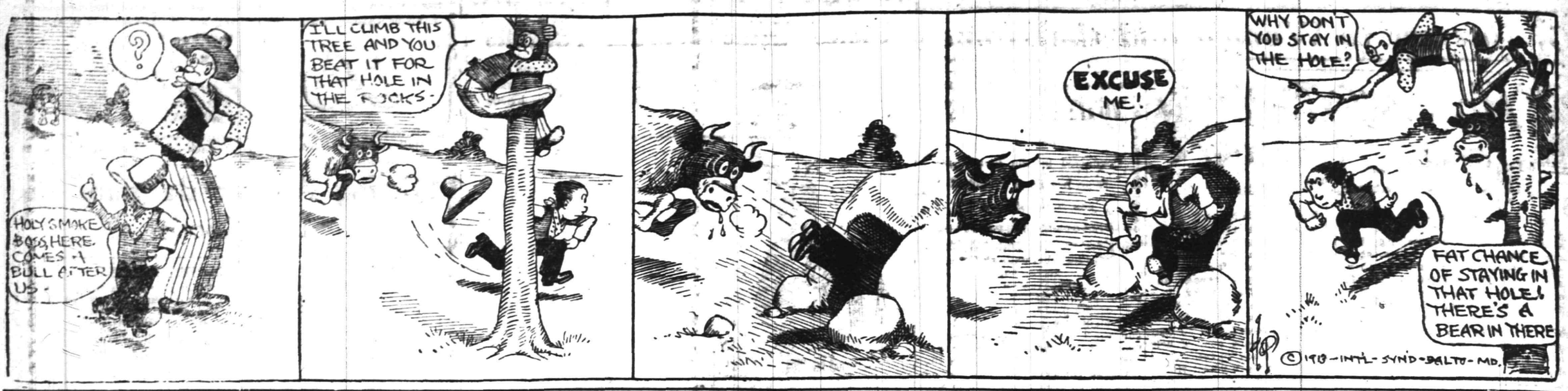

IN THE SPORTING SPOTLIGHT

BASEBALL.

Results of Games Played In National, American and Other Leagues.

NATIONAL LEAGUE.

At Pittsburgh: R. H. E.
Cincinnati 2 0 0 0 0 0 0 0 0—2 10 0
Pittsburgh 4 0 0 1 0 0 0 0 *—5 13 0
Batteries—Brown, Packard and Clark; McQuillan, Cooper and Gibson. Umpires—Brennan and Eason.

At Brooklyn: R. H. E.
New York ....1 0 0 0 3 0 0 0 0 2—6 8 4
Brooklyn .....2 0 1 4 0 0 0 0 0 1—5 7 1
Batteries—Demaree, Fromme, Mathewson and McLean; Walker, Ragon and D. Fischer. Umpires—O'Day and Quigley.

At Boston: R. H. E.
Chicago ....1 0 0 2 0 0 0 0 0—3 5 3
Boston ....0 0 0 0 3 4 0 0 *—7 10 3
Batteries—Cheney, Archer and Bresnahan; Dickson, Perdue and Rariden.

Second game: R. H. E.
Chicago ....1 0 0 0 2 0 0 0 0—3 5 6
Boston ....1 1 2 3 0 0 2 0 *—9 13 1
Batteries—Stack, Lavender and Bresnahan; Hess and Whaling. Umpires—Klem and Orth.

STANDING OF THE CLUBS.

	W.	L.	P.C.		W.	L.	P.C.
New York	72	32	.693	Brooklyn	44	56	.440
Phila'phia	61	37	.622	Boston	41	58	.431
Pittsburg	55	49	.529	Cincinnati	43	67	.391
Chicago	55	51	.519	St. Louis	41	65	.387

AMERICAN LEAGUE.

At Philadelphia: R. H. E.
Chicago ....0 1 0 0 0 0 2 1 0—4 6 2
Philad'phia 0 0 0 0 0 0 1 1 0—2 8 2
Batteries—Scott and Kuhn; Brown, Bender, Lapp and Schang. Umpires—Ferguson and Connolly.

At New York: R. H. E.
St. Louis ..1 0 0 2 0 4 0 0 0—7 14 3
New York .1 0 0 0 0 0 0 1 0—2 7 1
Batteries—Mitchell and Alexander; Schultz, Fisher, McConnell and Sweeney. Umpires—O'Loughlin and Sheridan.
Washington-Cleveland game postponed on account of rain.

STANDING OF THE CLUBS.

	W.	L.	P.C.		W.	L.	P.C.
Phila'phia	72	34	.679	Boston	50	54	.481
Cleveland	66	43	.606	Detroit	46	63	.423
Wash'ton	59	47	.557	St. Louis	44	69	.389
Chicago	58	53	.523	New York	35	67	.343

INTERNATIONAL LEAGUE.

At Jersey City: R. H. E.
T'to 0 0 0 0 0 0 0 0 0 0 0 0 0 0 0 0 0 0—0 9 0
J.C. 0 0 0 0 0 0 0 0 0 0 0 0 0 0 0 0 0 0—0 7 1

At Newark: R. H. E.
Rochester .0 0 0 1 0 0 0 0 0—1 8 1
Newark ....0 0 2 0 0 0 0 0 *—2 5 1

Second game: R. H. E.
Rochester .0 0 2 0 0 0 1 0 0—3 7 1
Newark ....0 0 0 0 1 0 0 1 0—2 6 1

At Providence: R. H. E.
Buffalo ....0 1 1 3 0 2 0 0 0—7 9 4
Providence 2 0 0 2 0 2 0 2 *—8 12 3
Montreal-Buffalo games postponed.

STANDING OF THE CLUBS.

	W.	L.	P.C.		W.	L.	P.C.
Newark	74	39	.655	Montreal	51	69	.464
Rochester	64	50	.562	Prov'dence	53	67	.461
Baltimore	56	54	.509	Toronto	50	62	.446
Buffalo	57	57	.500	Jersey C'y	45	67	.402

NEW YORK STATE LEAGUE.

At Albany: R. H. E.
Elmira 0 8 1
Albany 5 8 0

At Utica: R. H. E.
Scranton 0 4 1
Utica 3 6 0

Second game: R. H. E.
Scranton 1 1 1
Utica 7 12 1

At Syracuse: R. H. E.
Wilkesbarre 5 12 1
Syracuse 6 18 1

Second game: R. H. E.
Wilkesbarre 2 7 0
Syracuse 1 3 0

At Troy: R. H. E.
Binghamton 0 3 1
Troy 6 12 0

Second game: R. H. E.
Binghamton 1 7 3
Troy 5 7 0

STANDING OF THE CLUBS.

	W.	L.	P.C.		W.	L.	P.C.
Wilk'barre	55	43	.561	Utica	51	51	.500
Troy	57	45	.559	Elmira	47	56	.461
Albany	55	45	.550	Syracuse	44	54	.449
Binghton	54	45	.545	Scranton	38	63	.376

Tri-State League.

At Wilmington—York, 3; Wilmington, 8.
At Allentown—Trenton, 4; Allentown, 7.
At Atlantic City—Harrisburg, 3; Atlantic City, 0.

BIG DEAL PENDING.

Pittsburgh, Pa., Aug. 13—Baseball men gave credence to a tip that Manager McGraw, of the Giants, is dealing with St. Louis for First Baseman Ed Konetchy, and has offered First Baseman Merkle and Pitcher Wiltse in exchange. Since the golf squabble, in which Merkle was involved along with Mathewson, McGraw and Merkle have not been the best of friends.

TIGERS BUY COVALESKIE.

Chattanooga, Tenn., Aug. 13—Pitcher Harry Covaleskie was sold yesterday to the Detroit Americans. The deal was made by O. B. Andrews, president of the Chattanooga Club. It is said Detroit has a blanket option on the players of this team.

Queries, Comment and Answers

Sporting Editor:
Query—How much notice does a landlord have to give before he can raise the rent? V. H.
Answer—One month, if tenancy is monthly; three months, if yearly.

Sporting Editor:
Query—Can a person shoot any suspicious character he finds on his property? H. L. M.
Answer—No. You can't shoot "any suspicious character."

Sporting Editor:
Query—I have an idea which, if completed, would, I think, amount to something. I am unable to complete it myself, but if I could send it to someone who knows more about such things than I do, it might be of some value. E. N. C.
Answer—We know of no dealers in ideas. Perhaps if you should mention something about the nature of your idea, we might be able to refer you to someone.

Sporting Editor:
Query—A says there is no such thing as a "Cincinnati base hit," but that the term is used as a joke. B says that a Cincinnati base hit is made with a man on first and third, and the batter hits the ball to the infield, and the baseman plays for the man going home who slides and is safe C. F.
Answer—How did you remember it all? B is right. A Cincinnati base hit is a hit to the infield, giving the batsman first base on a throw that failed to get the runner at another base or at home plate. The incident B relates corresponds to the last part of my definition.

Sporting Editor:
Query—Is it necessary to obtain a marriage license in Porto Rico or Cuba? J. J. M.
Answer—No marriage licenses are required in Cuba. Until 1909 a marriage license was not needed in Porto Rico. The only requirement is that the ceremony be performed by a minister or a justice of the peace.

Sporting Editor:
Query—How can I bleach my hair at home? I had it bleached at a hair dressers once but it is turning again. H. A. H.
Answer—We are unable to answer—We never tried to bleach ours.

Sporting Editor:
Query—How can I obtain a pamphlet on bass and pickerel fishing? B. V. D.
Answer—Apply at any sporting goods store.

ESCAPES FROM HOSPITAL.

Baseball Player Tires of Confinement but Later Agrees to Return.

Atlantic City, N. J., Aug. 13.—George Mangus of Philadelphia, left fielder of the Atlantic City Tri State team, was stricken with an illness which caused his confinement to the City hospital last week. The youth, a six footer, went under an operation last Wednesday. The ward commenced to pall on him this week. A nurse entered his ward. He demanded and got his trousers. Mangus then slipped out with nothing but the trousers and a pajama jacket for covering, escaping by the rear fire escape.

Mangus had been stopping with the other members of the team at the Hotel Lexington, a square and a half away. In his bare feet he trotted to the hotel with nurses and attendants in pursuit. Getting to the hotel he grabbed his key from his box, hurried to his room and locked the door. It took two hours' parley over the top of the transom before he would agree to return to the hospital.

MAKES PITCHING RECORD.

Iowa Twirler Shuts Out Opponents For Twenty-one Innings.

Keokuk, Ia., Aug. 13—William Whittaker, pitcher for the Keokuk Central association team, set what is believed to be a world's record when he pitched twenty-one consecutive scoreless innings in a double header between the Keokuk and Waterloo teams.

Keokuk won both games, 1 to 0, the second going twelve innings. But five hits were made off Whittaker's delivery.

CANADIAN GOLF CHAMPIONSHIP.

Montreal, Aug. 13—Many leading amateur and professional golf experts of the Dominion limbered up on the links of the Royal Montreal Club at Dixie today in anticipation of the championship tournament of the Royal Canadian Golf Association. The tournament will open on the Dixie links tomorrow morning and continue over Friday. The championship is going to be decided by 72 holes of medal play, the first prize of $100 and a gold medal going to the player who turns in the lowest gross score.

RARE PITCHING FEAT.

New London, Conn., Aug. 13.—Pitcher William Powers, of the New London Eastern Association baseball team, performed an unusual pitching feat here yesterday afternoon. He was in the box for both games of a double-header with New Haven, winning both and allowing only eight hits in the 18 innings. The visitors were twice blanked.

RUNS SCORED IN THE THREE BIG LEAGUES.

	Saturday.	Sunday.	Monday.	Tuesday.	Wednesday.	Thursday.	Friday.	Totals.
NATIONAL.								
New York	11	5		6				22
Brooklyn	1	3		5				9
Philadelphia	3							3
Boston		3			16			19
Pittsburgh	2		14	5				21
Cincinnati	2	4	4	2				12
St. Louis	5	0						5
Chicago	4			6				10
AMERICAN.								
New York	6		6	2				14
Boston	3		2					5
Philadelphia	0		8	2				10
Cleveland	3	1	6					10
Detroit	6		6					12
Chicago	1		5	4				10
St. Louis	5		2	7				14
Washington	1	6	1					8
INTERNATIONAL.								
Newark	3	8		4				15
Jersey City	0	1		0				1
Baltimore	2		6					8
Providence	3	5	6	8				22
Buffalo	4	7	10	7				28
Montreal	6	8	2					16
Toronto	5	4		0				9
Rochester	14			4				18

BIG LEAGUE GAMES TODAY.

National League.
St. Louis at New York.
Pittsburgh at Brooklyn.
Cincinnati at Philadelphia.
Chicago at Boston.

American League.
There are no games scheduled in the American League today.

International League.
Rochester at Newark.
Toronto at Jersey City.
Montreal at Baltimore.
Buffalo at Providence.

LAJOIE 17 YEARS ON DIAMOND.

Washington, D. C., Aug. 13.—Napoleon Lajoie, second baseman of the Cleveland American League team, is celebrating the seventeenth anniversary of his entrance into the big leagues today. Lajoie made his debut as a first baseman, playing with the Philadelphia Nationals. Later he went to second base, where he found himself. He was a great hitter from the start. Unofficial figures give him a batting average of .343. Lajoie said today that he will not quit playing baseball until they tear his uniform from his back.

BASEBALL NOTES

Outfielder Lelivelt, of the Cleveland Naps, is hitting with the .300 set this season.

Pitcher Pfeffer, recently sold by Grand Rapids to Brooklyn, is a brother of "Jeff" Pfeffer, the former Cub star.

Gray, of Charleston, is the leading batter, and Long, of Hamilton, is leading the pitchers in the Ohio State League.

President McAleer, of the Red Sox, has purchased Cooney the crack short stop of the Worcester-New England League team.

Clyde Milan, the Washington outfielder and greatest base burglar in captivity, is leading the major leagues in base-stealing.

Bill Brennan, the National League umpire, is a former football star. He used to play fullback on a Minnesota football team.

Davy Jones, Jay Kirke and Charley Jones, ex-big leaguers, now with Toledo, are one, two, three in the American Association batting averages.

About the most exciting battles that have taken place this season were staged in Philadelphia recently when the Naps and the Athletics met.

Hans Lobert, of the Phillies and Max Carey, of the Pirates, are still running neck and neck for the rungetting honors in the National League.

Manager John Ganzel believes that his Rochester Hustlers will yet be able to pull down the leading Newark team, in the International League race.

In Bell and Snow the Winona team of the Northern League, has two great pitchers. Bell won 20 of his first 26 games and Snow copped 14 out of 20 games.

Christy Mathewson is now twirling in his thirteenth consecutive season for the Giants, but is able to show up every young pitcher in the National League at that.

The Detroit Club has purchased Pitcher "Doc" Reynolds from the Topeka Club for the sum of $4,000, the highest price paid for a Western League player this season.

"Three Weeks" is the right dope according to the Traverse City players. In that length of time the T. C. boys have climbed from the cellar to second position in the Michigan State League war.

Pitcher Smith, of the Pittsfield Eastern Association team, is some heaver. After his injured arm was out of splints just one day, he went into the box and pitched a no-hit no-run game against Waterbury.

August 5 was a "Waterloo" for star southpaw flingers. On that day Rucker of the Superbas, Marquard of the Giants, Sallee of the Cardinals, Plank of the Athletics, and Collins of the Red Sox, all got bumped for defeats.

The "Noisy Nine," a famous West Virginia baseball team of forty years ago, will hold its 1915 reunion at the Panama-Pacific Exposition in San Francisco. All the players are living. In connection with the reunion the nine will challenge any team from anywhere that played forty years ago.

SWATFEST RESULTED IN A DEFEAT FOR THE JACKSONS

PARKER FIELD JR. LEAGUE.

Yesterday's Results.
Laurels 28, Jackson B. C. 15.

Standing of the Clubs:

	W.	L.	P.C.
Laurels	9	1	.900
All Stars	7	3	.700
Jackson B. C.	6	6	.500
Arrow A. C.	2	6	.250
Princeton A. C.	1	5	.155
West Ends	0	4	.000

In a swatfest on Parker Field, yesterday afternoon, in which both aggregations took an active part, the Laurel A. C. contingent trimmed the Jackson Bible Class combination by a score of 28 to 15. Both pitchers were hit hard and the fielders on both sides contributed a number of costly errors, the Jackson men throwing in eight, which had a great deal to do with the lacing the team was handed.

Vincent Mullin again led with the willow, getting four lusty bingles, one of which was a circuit clout and the other a three bagger. Every man on the winning side scored at least one run and many of the players crossed the platter more than once during the time it took to run off eight rounds of play.

The score:

JACKSON B. C.

	R.	H.	PO.	A.	E.
Somerset, lf	2	3	0	0	0
Kline, ss	3	2	2	2	2
Campbell, c	1	1	8	2	0
Butler, p	0	1	0	3	0
Houston, 1b	2	0	8	1	1
Kiely, cf	2	0	0	0	0
Boos, 2b	2	2	1	2	3
Dobson, 3b	2	2	2	0	1
Crone, rf	0	1	0	0	0
Hylan, rf	1	1	0	0	1
	15	13	21	10	8

LAURELS.

	R.	H.	PO.	A.	E.
Venable, p	3	2	2	1	0
McAfee, lf	4	0	0	0	0
Keating, rf	5	1	1	0	0
Snyder, 3b	6	3	2	4	1
V. Mullin, 2b	3	4	0	4	1
Flatly, lf	3	2	0	2	0
Day, 1b	1	2	7	0	1
F. Mullin, ss	2	1	7	1	0
McCormick, c	1	1	5	1	0
	28	16	24	12	3

Score by innings:
Jackson .....1 5 1 6 0 1 1 0—15
Laurels .....3 0 3 0 13 0 9 x—28

Summary—Home runs, Mullin, Venable; three-base hit, Mullin; two-base hits, Dobson, Snyder; struck out by Butler 4, Venable 6; bases on balls off Venable 9, Butler 9. Umpire, Lovell. Time of game, 2 hours.

COMISKEY FOR ENGLISH; PROFESSOR LIKES SLANG

Charles A. Comiskey, owner of the Chicago Americans, likes baseball reports best when they are written in plain English, while professors at the University of Chicago deplore the possibility of the elimination of slang from the accounts of games. These unexpected attitudes were learned in a vote being taken by a Chicago paper to determine just how the followers of the national pastime want the games described.

"I am in favor of a clean, plain English story of a baseball game," said Comiskey, who has just returned from the woods of northern Wisconsin. "What readers want to know is who won the game and how it was won. When these facts are covered up with a lot of useless words the reader is apt to grow tired."

"I think it would be pretty tame to report baseball in plain, ordinary English," said Professor Nathaniel Butler. "There is a species of humor on the sporting page which is enjoyable. We want the picturesque in the reports, but the writer shows a defect when it is impossible for the layman to understand him."

20 SCORELESS INNINGS, NEW DIAMOND RECORD

A new league baseball record was made at West Side Park, Jersey City, yesterday, when the Jersey City team and the Torontos, of the Eastern League, went twenty innings without a score. The previous record for a no-score game was made in 1910 at Oakland, Cal., when "Rubber" Krapp twirled eighteen innings for Portland without a tally.

Hearne, who pitched for Toronto yesterday, went the entire twenty innings. He allowed but six hits. Until the ninth inning, only one member of the opposition obtained a safety.

Thompson pitched thirteen innings for Jersey City, and was succeeded by Brandon.

MAY LEAD SUPERBAS.

Harry Smith's fame is spreading. The leader of the Newarks has made such an excellent showing this season that he is now mentioned for the position of manager of the Brooklyn Superbas. Smith is a clever manager and has the faculty of keeping his players in a happy frame of mind. He is also a diplomat and has words of praise for his men when an intricate play goes wrong, when others are wont to try to blame somebody. Smith has the Indians so far ahead in the race this season that the Redskins are conceded to be practically sure pennant winners. Smith has had big league experience as manager of the Boston Nationals, and in the opinion of the magnates of the Newark club, and players, he is well qualified to lead the Superbas.

WORLD'S CHAMPION.

New York, Aug. 13—Andre Grapperon was crowned champion motorcyclist of the world last night at the Brighton Beach Motordrome, when he won the championship from Charley Davis, taking two straight heats over the two-mile course. Grapperon out-generalled Davis in both heats taking the lead in both starts and keeping the Brooklyn boy in the rear by clever jockeying. Grapperon's time for the heats was 1 minute, 34 seconds flat and 1 minute, 34 4-5 seconds.

CHANGES IN BROOKLYN TEAM.

The Brooklyn Club yesterday announced the unconditional release of Outfielder Scheer. Catcher Erwin was sent to Toronto. The club has exercised its claim on Outfielder Hub Northern, of Toronto, and relinquished claims on Pitcher Williams, of Nashville, and Pitcher Schardt, of Indianapolis. Pitcher Frank Allen, of the Brooklyns, is confined to his bed with an attack of ptomaine poisonin.

BALL PLAYER ATTACKS WRITER.

Utica, Aug. 13.—Before the first game of a double-header between Scranton and Utica here Monday, Outfielder Jones of the Scranton team climbed into the stands and attacked a newspaper man, taking exception to an account in a newspaper of a preceding day's game. Jones was taken from the park by deputy sheriffs.

Saturday Half Holiday

During June, July, August and until September 20, the Plainfield Daily Press will go to press promptly at 1 p. m. on Saturdays. Our readers and advertisers by getting copy in the office early on that day will greatly assist the management. Classified advertisements will be received until noon on Saturdays.

HOTELS.

WHEN IN PLAINFIELD, N. J., STOP AT
THE QUEEN CITY HOTEL
All Newly Furnished.
A la Carte Service Unsurpassed.
P. FLOERSCH, Prop.
W. M. FLOERSCH, Mgr.

HOTEL WALDORF
HENRY WINDHAM, Prop.
EAST FRONT STREET.
Gottfried Krueger's Extra Beer on draught. Imported Wines, Liquors and Cigars. Hotel accommodations and private Dining Room.

HOTEL SOMERSET
Newly Painted and Papered throughout. Table Board and rooms by Day or Week.
Piel Bros. and Kruger's Beer on draught.
W. G. FEASTER, Proprietor.
97 Somerset Street. Tel. 692-L.

HOTEL KENSINGTON
NORTH AVENUE.
UNDER NEW MANAGEMENT.
House Thoroughly Renovated.
147 NORTH AVENUE.
SUNDAY DINNER—FROM 12:30 TO 2 P. M.—50 CENTS.

WEINMAN'S CAFE
GENERAL NEWS TICKER.
Stock quotations Up to the Minute.
'PHONE 1527.

CAMP RAM'S HORN
HALSEY ISLAND
LAKE HOPATCONG
THOMAS M. MUIR
PROPRIETOR.
The ideal place for the young man who wants to really enjoy his brief vacation.

TERMS ON APPLICATION.

PROPOSALS.
FOR NEW TOILET ROOMS AND FIXTURES.

Somerset School, North Plainfield, N. J.

Sealed proposals will be received at the office of the Board of Education of the Borough of North Plainfield, in Somerset School Building, up to 8 p. m., August 25, 1913, for all labor and materials to erect and fit up complete, in said Somerset School Building, new toilet rooms as per plans and specifications prepared by Chas. H. Smith, architect, 124 Grove street, North Plainfield, N. J., for all plumbing work, mason and other trades mentioned in specifications. Bids will be opened in the presence of bidders at the office of the Board at the regular meeting August 25, 1913.

If required by the Board the bidders to whom contracts may be awarded must be prepared to give bonds.

Plans and specifications and full information at the office of the Board of Education in Somerset School Building, Somerset St., North Plainfield, N. J. Said plans and specifications, however, are not to be removed from the said office.

The Board reserves the right to reject any and all bids.

By order of the Board
FRANK ROWLEY, District Clerk.
August 4th, 1913. 8 13 7

TIME TABLE
Plainfield Transit Co.

Auto Bus Service Between Plainfield, South Plainfield and Mt. Bethel.

Leave Plainfield for South Plainfield—6:00, 9:00, 10:00, 11:00 a. m.; 1:00, 4:00, 5:00, 8:00, 9:00, 10:00 p. m.
Leave South Plainfield—6:30, 9:30, 10:30, 11:30 a. m.; 1:30, 4:30, 5:30, 8:30, 9:30, 10:30 p. m.
Sundays—Leave Plainfield—8:00 11 a. m. Leave South Plainfield—8:30, 11:30 a. m.; 2:30, 4:30, 5:30, 8:30, 10:30 p. m.
Leave Plainfield for Mt. Bethel—7:00 a. m.; 3:00 (Warrenville only), 6:25, 11:00 p. m. (Warrenville only).
Sundays—9:00 a. m.; 3:00 (Warrenville only), 6:25, 11:00 p. m. (Warrenville only).
Leave Mt. Bethel—7:45 a. m., 7:15 p. m. Sundays—9:45 a. m., 7:15 p. m.
Leave Warrenville—8:00 a. m., 3:30, 7:30, 11:30 p. m. Sundays—10:00 a. m., 3:30, 7:30, 11:30 p. m.
A. J. KING, Manager.
'Phone 562-J, Plainfield.

PAINTERS AND DECORATORS.

AGENTS FOR
LIKE TILE
The Sanitary Wall Covering
WOOD KRUSTA
SOLID CHROME WASHABLE WALL DECORATION.
Interior Decoration a Specialty.
Woolston & Buckle
Painters and Decorators,
145 NORTH AVENUE.

IT'S HOT NOW
but the cooler weather of fall—the best season of the year to paint—will soon be here. Meanwhile has you not better give some thought as to the best paint to use? When you're passing this way drop in and get booklets and color cards of John W. Masury & Son's paint.
JAMES C. HANSEN
Dealer in Paints, Oils, Glass, Varnishes, &c.
141 East Front St. Tel. 346

SMALLEY BROS.
147 NORTH AVENUE.
Headquarters
For All Kinds of
MEATS
Spring Lamb and Broilers a Specialty.
LET US SERVE YOU.
TELEPHONE 88-A.

COAL DEALERS.

TenEyck & Harris
Dealers in
LEHIGH VALLEY COAL.
Office Rowley's Drug Store, 216 W. Front St. Tel. 2081-J-2.

TenEyck & Kelley
COAL
141 South Ave. Tel. 1155

R. L. CLINE
(Successor to C. H. Rugg & Co.)
BEST LEHIGH VALLEY COAL
Yard and office 425 W. 3d St. Tel. 93

N. MEYERS & SONS
COAL
COKE AND WOOD
Office tel. 1152-w. 121 Watchung Av.
Yard tel. 1911-w
4th and Washington Sts

VAIL
JEWELER and OPTICIAN.
236 Park Avenue
OPPOSITE NORTH AVENUE.

FOLKES & COX
LADIES AND GENTS TAILORS
SUITS MADE TO ORDER.
Remodeling, dry cleaning, dyeing and pressing. Special attention to monthly contracts for cleaning and pressing. Four suits and one overcoat cleaned and pressed at $1.50 per month. Second hand clothing bought and for sale.
328 Liberty St., corner Fourth.
'Phone 710-J. 3 7 tf

THE QUALITY TEA
Get acquainted with our Ceylon Tea. Its flavor is pleasing to the taste—its quality always good. Also the Best Groceries, Fresh Fruits and Vegetables at Reasonable Prices.
W. W. Dunn
THE PARK GROCER
Duer Street and Lincoln Place.

J. C POPE & CO.
INSURANCE
AGENTS
110 East Front St., Plainfield, N. J.

HODGE'S PHARMACY
Y. M. C. A. BUILDING.
BELLE MEAD SWEETS.
Telephone 69

MITCHELL
Touring Car
FOR SALE.
Guaranteed
O. A. Reed, 421 Sycamore street, for our Auto Repairs

75c—STRAW HATS—75c
Brighten up with a new Straw Hat at this exceptionally low price—these hats were selling from $1.50 to $2, also a few slightly soiled from handling, will sell at 25c in order to close them out.
Milton H. Hinchcliff
Soft Hat Manufacturer and Renovator.
132 NORTH AVE.
10 12 tf w-f

DR. MANDEVILLE
SPECIALIST
565 Broad St., opposite Shubert's Theatre, Newark, N. J.
Twenty years' experience as a specialist on all chronic diseases of MEN AND WOMEN.
Catarrh, Nervous Diseases, Diseases of Heart, Kidneys, Stomach, Liver or Bladder, Rheumatism and all Lung Diseases.
NOTICE—Office hours, 2 to 4 p. m. and 5 to 8 p. m., also Tuesday and Friday morning 9:30 to 11. Office closed Sundays.
ADVICE FREE.
Office closed Saturdays and Sundays during July and August.
Don't Forget Name, Place and Number
1 2 eod-tf

Leland Manning
MASON AND BUILDER.
Jobbing a specialty. Estimates cheerfully given. Telephone 347-J.
1120 Myrtle Ave., Plainfield, N. J.

FLOORS
HARDWOOD AND PARQUET.
Old Floors Refinished.
S. E. WARD & CO.
24 Webster Place, Plainfield, N. J.
Telephone 1309-R.

LOHRMAN'S
Chocolate Shop
161 EAST FRONT STREET.
High Grade Chocolates, Candies, Ice Cream and Sodas. Mottoes, Favors and Ice Cream Forms for all occasions. Orders taken for Frozen Puddings, Glaces, Bombes, etc.

A. H. ENANDER
Sanitary Plumbing, Gas Fitting. Steam and Hot Water Heating.
Contractor for Sewer Connections
195 WATCHUNG AVE.

Kindling and Grate Wood.
Prompt deliveries. Orders received at
80 SOMERSET STREET.
JOHN MOBUS.
P. O. Box 320. Telephone 19-F-41

RITZ Inc.
BABCOCK BUILDING
CANDIES, ICE CREAM
DAINTY LUNCH

TRUNK AND BAGGAGE TRANSFER
Promptness and Reliability Guaranteed
Hoagland's Express
Office, 116 West Second St.
Telephone 883-W.

EMERY RELATES MULHALL'S WORK

N. A. M. Head Admits Paying Congress Pages.

CHECKS FOR "COURTESIES"

Denies Mulhall's Statement That Former Representative Jenkins Had Promised to Put Manufacturers' Man on House Judiciary Committee.

Washington, Aug. 13.—The duties of Martin M. Mulhall who claimed to be the N. A. M. lobbyist, were defined to the senate lobby committee by James A. Emery, chief representative of the National Association of Manufacturers.

"Mulhall kept me supplied with copies of bills and public documents in relation to the work here and got information of the status of legislation in which we were interested. In this work he gathered information and learned the views of members of congress. He made inquiries about hearings and requested an opportunity for me to appear," said Emery.

Emery denied that Henry Neal and Harry Parker, two negro employees at the capitol were in the pay of the manufacturers. Mulhall swore that for almost a year Emery gave him each month a $100 check, of which $50 was to go to I. H. McMichael, one time chief page of the house, and $50 went to Parker and Neal. Emery denied he ever drew such check. He declared *Mulhall told him he had a friend at* the capitol who could get public documents and bills. Later Emery learned the friend was McMichael.

Emery testified, however, that he did draw a check for $50, sent it to Mulhall and told him to divide it between Neal and Parker, "merely to pay for the many courtesies they performed for our members."

Made Payments to Mulhall.

"Did you ever make any payments to Mulhall for McMichael?" asked Attorney McCarter for the manufacturers.

"Yes," said the witness, "it never exceeded $20 a month, and it terminated when I left for Europe in 1910."

Emery denied Mulhall's story that former Representative Jenkins of Wisconsin had promised that if re-elected he would see that a man satisfactory to the manufacturers would go on the house judiciary committee.

Emery denied that he tried in 1908 to have Congressman Malby of New York made chairman, succeeding Jenkins. Mulhall testified the manufacturers worked to put Malby in the chairmanship.

Emery testified his only activity against Senator Hughes, when a candidate for congress in 1908, was the distribution of campaign literature among manufacturers giving Hughes' attitude toward labor. He thought it was mailed under the frank of Congressman Littlefield.

Martin M. Mulhall continued his account of his relations with congressmen in his work for the National Association of Manufacturers before the house lobby committee.

HEAT INCREASES MORTALITY.

Figures Show 121 More Died Last Week Than In 1912 Period.

New York, Aug. 13.—The great heat last week caused an increase of 121 deaths, or 77 per cent over the figures for the corresponding week last year. The tables for the past week show 1,390 deaths, with a percentage of 13.50. The average temperature during that time was approximately 8 degrees higher than for the similar interval in 1912. In consequence there was an increased number of deaths from sunstroke.

Deaths which may indirectly be attributed to the warm weather and which rose in number were those due to falls from fire escapes and windows and accidental drownings. Heart diseases showed an additional toll of thirty-five cases, although this is somewhat offset by the reduction in the number of deaths reported from Bright's disease and nephritis.

MAN SWEPT OVERBOARD.

Captain Warren Crowley of Atlantic City Lost In Sunday's Storm.

Atlantic City, N. J., Aug. 13.—When the surviving members of the motor boat Cathcart reached here they reported the drowning of Captain Warren Crowley of this city. During the heavy storm which lashed the Jersey coast late Sunday afternoon, Captain Crowley was swept overboard and the body was not recovered.

The accident occurred while the Cathcart was in the Great bay. When the storm came up the captain was on deck and he was swept overboard before any of his friends could help him. News of the drowning did not reach this city until the party landed. They had been rescued by a fisherman.

WEATHER EVERYWHERE.

Observations of the United States weather bureau taken at 8 p. m. yesterday follow:

	Temp.	Weather.
New York	70	Cloudy
Albany	72	Clear
Atlantic City	72	Clear
Boston	68	Clear
Buffalo	74	Cloudy
Chicago	70	Clear
St Louis	88	Rain
New Orleans	80	Cloudy
Washington	64	Cloudy

MRS. F. C. PENFIELD.

She Is Wife of American Ambassador to Austria.

The above is from Mrs. Penfield's latest photograph.

CARRIED SLAIN GIRL'S BODY TO LONELY SPOT

New Theory to Explain Murder Mystery.

New York, Aug. 13.—Dr. Albert C. Weston, coroner's physician, asserted that the girl, believed to have been Anna C. Lopeck, whose body was found in a grove in Inwood, near Spuyten Duyvil creek, was murdered elsewhere and the body carried to the spot where it was discovered Sunday night. Dr. Weston examined the ground thoroughly and declared that, as the girl's throat had been cut, there should have been more evidence of hemorrhage at the scene if she was killed in the woods. There was very little, however.

The coroner's physician said that death was caused by blows on the head, the girl's skull being fractured in two places. Dr. Weston said he believed that the murderer or murderers had tried to decapitate the victim in order to prevent identification and that approaching footsteps frightened away the slayer or slayers.

Dr. Weston made only a superficial examination, delaying the autopsy in order to give further opportunity for identification. The body was at the morgue when Dr. Weston found twenty-five stab wounds on the face, two fractures of the skull and two slashes in the throat. The coroner's physician pronounced the police for being slow in sending the body to the morgue, delaying it to allow department photographers to photograph it where found and for the matron at the West One Hundred and Fifty-second street station to examine the clothing.

KING GOES GROUSE SHOOTING

Will Spend Several Days on Famous Yorkshire Moors.

London, Aug. 13.—King George has left for grouse shooting on the famous Dallogill moors in Yorkshire belonging to the Marquis of Ripon.

The house party at Studley Royal, the home of the Marquis of Ripon, includes the Hon. and Mrs. John Ward, the latter of whom was Jean Reid, daughter of the late Whitelaw Reid; the Earl and Countess of Derby, Lady Herbert and Count von Mensdorff, the Austrian ambassador.

King George will remain in Yorkshire until Friday, when he will join the queen at Balmoral. They will remain in Scotland until Sept. 29.

AVIATOR AND CRAFT LOST.

Hovering Over Lake Erie, Machine Seemed to Collapse and Fall.

Toronto, Ont., Aug. 13.—A daring aviator is believed to have perished in Lake Erie about two miles out from Port Dover.

What seemed to be a modern air craft was observed out over the lake, bearing almost directly upon Port Dover. Several people saw it and were watching it from one of the cottages when it suddenly seemed to collapse and disappear. Inquiries are being made at United States ports on Lake Erie.

LEFT $40,000 TO UNIVERSITY

Will of John Burkitt Webb of Glen Ridge Is Filed.

Riverhead, N. Y., Aug. 13.—The will of John Burkitt Webb of Glen Ridge, N. J., who owned a large amount of real estate at Point-o'-Woods, has been filed here. The bulk of the estate goes to the widow and children, but the sum of $40,000 is given to Lincoln university to found a professorship of physics and to purchase scientific instruments.

Weather Forecast.

Unsettled today, with showers and warmer in south portion; tomorrow showers; moderate south winds.

—If a servantless home is a hardship, see what a Press "help wanted" ad can do for you. Every day good servants find good homes through the intelligence-service of the want ads.

Store Closes Evenings at 5:30; Saturday at 1 P. M.

HAHNE & CO.
NEWARK'S STORE BEAUTIFUL
BROAD, NEW and HALSEY STS.
WE GIVE AND REDEEM SURETY COUPONS

Odd Suits For Men
Strictly All Wool $10 and $12 Suits . $5.95

About 250 Suits in this lot, ready for tomorrow's selling—you won't find anything like them in town at the price. They are bully suits, intended largely for Summer wear, and many heavy enough for early fall and later. **Single breasted** and **Norfolk styles** to choose from; suits taken from our $10 and $12 lines—well worth those prices—to go at only $5.95

Another lot of Suits in Norfolk and Single Breasted Sack styles, from our $15, $18 and $20 lines, at the unusually low price of $8.75

Men's $2 to $4 Trousers left from suits; good for business, pleasure and dress; offered at only $1.50

BOYS' ODD SUMMER SUITS

These are in **Norfolk, Double-breasted, Sailor and Russian styles**—only one or two of a size in the lot, which includes a few silk lined Tuxedo suits; have been sold as high as $12.45; you may take your pick of these at only $2.98

Boys' Wash Suits—Sailor, Russian and Norfolk styles; values to $5.98; going at $1.75

WE ARE SELLING THOUSANDS OF PAIRS EVERY DAY OF THESE
Women's $2 and $3 Low Shoes at $1

There will be no let-up in the busy-ness of the Special Shoe Section devoted to this $1 Sale this week. Every day will see its crowds. Every day will see its thousands of delighted buyers who pick up one, two and sometimes half a dozen pairs of these very good low shoes at the insignificant price of $1.00

You cannot begin to appreciate the values we are offering or the variety of styles you have to choose from unless you come and see them yourself.

All Our Coats Go at $9.98
Values Run $25 to $50

There ought not be a single coat left to sell tomorrow, but figuring on having some left because of the absence of so many people at the shore these days, we are again calling your attention to this drastic disposal in which we include every woman's coat in the store except fur; **Coverts, Matelasses, Serges, Mixtures, Moires, Satins, Bengalines, Eponges, Diagonals, Whipcords, Etamines, Chincillas,** for every use; full, three-quarter and cutaway effects, richly lined garments, that have been selling from $25 to $50, all to go at $9.98

1,500 Women's Dresses
In a Special Sale on Thursday
Voiles, Ginghams, Tissues, Crepes, Cordelines, All-Over Embroideries

Ever so many beautiful styles in this collection of women's dresses secured for special selling at diminutive prices; round, square or sailor collars; some with draped skirts; belts of self-material and combination satin trimmed with lace inserts, embroidered effects and buttons; some with vestees of shadow laces.

Dresses worth to $7 to go at $1.95 — Dresses worth to $15 to go at $5.98

1,000 Waists in a Sale

This lot of waists ready for tomorrow's selling includes beautiful Voiles and Crepes; some in high neck styles, others with square or sailor collars; others with Robespierre collars; with and without yokes front and back; with and without panels of embroidery; some with lace inserts; button trimmed; velvet bow finish; a great variety of excellent styles to choose from; waists that ought to sell for $1.29; special priced Thursday at 59c

Waists of Net and Shadow Lace; in low neck, short sleeve style; finished with bows; worth $3.98, at $2.98

Waists of Voile and Batiste; high and low neck styles; three-quarter and long sleeves; values $1.98 to $2.98, at ..... 98c and $1.98

Misses' and Children's Dresses

Girls' Dresses of Gingham and Percale in round or square neck styles; some with pique collars and cuffs; light blue, tan and other shades—

$1.49 Dresses for 89c — $3.50 Dresses for $1.24

Misses' $27 to $35 Dresses $9.95

Pretty little suits in Balkan or Norfolk effects; strictly tailored styles, with sailor or notched combination collars; made of serges and checks, in navy, tan and other shades; handsomely lined; suits worth $27 to $35; to be closed out at only $9.95

Hahne & Co. Newark, N. J.

THE PLAINFIELD TRUST COMPANY

transacts a general banking business in all its branches and, in addition, is qualified to act in all capacities of trust, including the following:

EXECUTOR — TRUSTEE
ADMINISTRATOR — CUSTODIAN
GUARDIAN — RECEIVER

THE PLAINFIELD TRUST COMPANY

Wills held for safe keeping without charge.

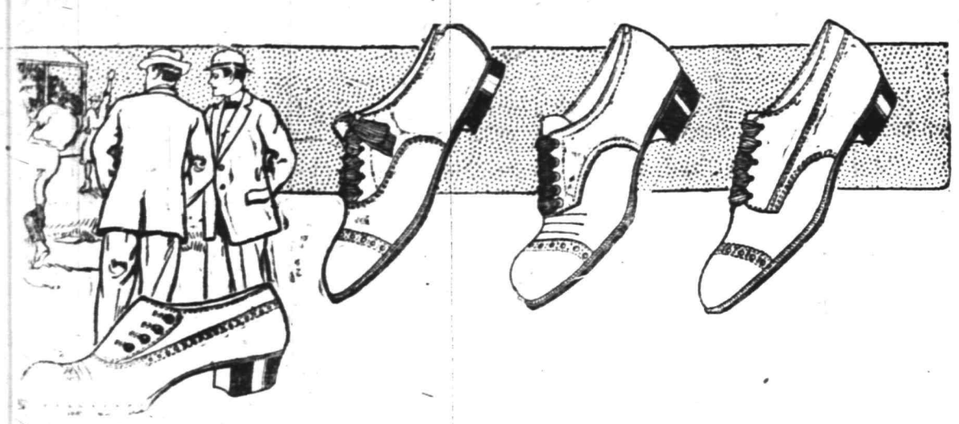

THE "ROUND-UP" SALE

of Van Arsdales' Summer Shoes

STARTED ON THE GALLOP

Our Great "ROUND UP" SALE—the talk of all Plainfield—started with a dash on Tuesday, and we've had them coming ever since. Those who came to "LOOK," REMAINED TO BUY, because it's seldom you have a chance to "ROPE" Shoe-Buying Opportunities like these.

One of the best "Hits" of this "ROUND UP" SHOE SALE is the "RAID" which we are going to make tomorrow and the rest of the week on scores of pairs of Men's Fine Summer Shoes that heretofore sold at $3.50, $4.00 and $5.50, and which we will "ROUND UP" at **$1.98 to $3.98.**

In the WOMEN'S DEPARTMENT there are some of the best pickings we ever put out in a sale at **$2.48 and $2.98.**

Many lines already cut down to broken sizes will be placed on BARGAIN TABLES and sold at prices that will make them **MOVE QUICK.**

M. C. VanArsdale 127 E. Front St.

"Good Idea!"

"You want us to deliver two loaves of **KLEEN-MAID BREAD** to your home every morning and two loaves Saturday evening. Fine idea—I'm going to advise other folks to do the same."

Place a standing order today with your grocer for a daily supply of

KLEEN-MAID BREAD

It more than takes the place of home-made bread. More delicious and appetizing bread was never made. Does away with all the bother and worry of bake-day. Banishes the headaches and over-heatings—and it's ever so economical.

5c and 10c a loaf

As clean and pure as the morning dew

ZEEK BAKING CO.

3% paid on checking accounts of $500.00 or more. Out of town items collected at par. New York checking privileges.

4% paid on Special Department accounts of $5.00 or more subject to liberal Savings bank rules. Out of town savings accounts collected without charge.

Acts as Administrator, Executor, Guardian and Trustee; the fees are the same as those allowed an individual.

Modern Safe Deposit and Storage Vaults. Boxes for rent $5.00 and upwards. Valuables in bulk stored for from 50 cents per month.

Real Estate Department acts as agent and broker. Unusual services for the usual commission.

SERVICE

THE STATE TRUST COMPANY

Capital $100,000.00.

Sale of Lands for Unpaid Taxes

Collector's Office, City of Plainfield, New Jersey.

Notice is hereby given that the subscriber, the Collector of the City of Plainfield, New Jersey, pursuant to the authority of the statute in such case made and provided, will on

Thursday, September 4, 1913,

at two o'clock in the afternoon of that day, at the said Collector's office, No. 151 North Avenue, in said city, expose for sale and sell the several tracts or parcels of land hereinafter specified, or any part or parts thereof severally sufficient for the purpose, on which taxes for the year nineteen hundred and twelve remain in arrears, to such person or persons as will purchase the same for the shortest term and pay the tax lien thereon, including interest and costs of sale, or in fee where no one will bid for a shorter term.

This sale is made under the provisions of the act of the Legislature of this State, entitled: "An Act for the assessment and collection of taxes," approved April 8, 1903, and acts amendatory thereof and supplemental thereto.

Further particulars of the land to be sold, as shown on the City records, may be obtained at the office of the subscriber any week day prior to the day of sale, between the hours of 9 a. m. and 4 p. m., except holidays and Saturdays, and on Saturdays between 9 a. m. and 12 noon.

The following is a list of the several tracts and parcels of lands to be sold, which shows the names of the delinquents, the supposed owners thereof as the names of the delinquent owners appear on the books of the taxing district, together with a statement of the wards of the city wherein said lands are respectively situated, and the street in which each lot is situated, the block and lot number of each lot as they appear on the Official Assessment Maps of the City of Plainfield, on file in the office of the City Collector, and the amount due from each of the said lots respectively. To the amount due on each lot and parcel as hereinafter designated, there will be added interest at the rate of ten per centum per per annum from the twentieth day of December, 1912, to the day of sale, and the fees provided by said act of the Legislature, viz.: for preparing and publishing notices of sale twenty-five cents for each parcel of land advertised; and for selling twenty-five cents for each parcel sold; and for each certificate of sale, fifty cents, besides necessary disbursements for printing, postage, affidavits and acknowledgements, which are hereby estimated at three dollars for each item of arrearage, and the City Clerk's fee for recording report, ten cents for each parcel of land sold, and all said fees and expenses shall form part of the tax lien and be paid by the purchaser at the tax sale.

Sale Number.	Supposed owner or person to whom assessed.	Ward.	Block No. City Assessment Maps.	Lot No. City Assessment Maps.	Street or Avenue.	Year.	Amount of Tax.	Date from which interest will be added at 10 per cent. per annum to date of sale.
1	L. M. French	1	100	36-40	Somerset St	1912	$1a0.18	Dec. 20, 1912
2	L. M. French	1	100	42	Somerset St	1912	55.86	Dec. 20 ,1913
7	La Rue Realty Co.	1	102	114-120	E. Second St	1912	134.67	Dec. 20, 1912
8	La Rue Realty Co.	1	102	121-125	North Ave	1912	235.20	Dec. 20, 1912
11	Ira La Rue	1	106	314-218	Church St	1912	21.84	Dec. 20, 1912
14	Gertrude Tier	1	111	219-223	E. Front St	1912	67.62	Dec. 20, 1912
15	Gertrude Tier	1	111	20-28	Bank Place	1912	18.48	Dec. 20, 1912
16	Gertrude Tier	1	111	30-42	Bank Place	1912	99.12	Dec. 20, 1912
17	Annie M. Dawe	1	112	75-77	Westervelt Ave.	1912	67.20	Dec. 20, 1912
18	Fred J. Huff	1	113	33-35	Westervelt Ave.	1912	70.56	Dec. 20, 1912
19	Chas. L. Clarke	1	114	31-33	Sandford Ave.	1912	110.04	Dec. 20, 1912
24	Chas. L. Treat & wife	1	117	411	E. Third St	1912	16.80	Dec. 20, 1912
25	La Rue Realty Co.	1	118	307-319	Cottage Place	1912	168.00	Dec. 20, 1912
31	Albert Brinkley	1	122	304-310	Berckman St	1912	30.24	Dec. 20, 1912
34	Henry S. Johnson	1	123	511	E. Tthird St	1912	22.04	Dec. 20, 1912
38	John Wolf	1	131	820-826	George St	1912	6.72	Dec. 20, 1912
39	Walter Ford	1	132	327	Berckman St	1912	38.64	Dec. 20, 1912
40	The Vitaphone Co.	1	134	1112-1142	North Ave	1912	171.36	Dec. 20, 1912
41	Mary A. Grogan	1	138	1110-1112	George St	1912	33.60	Dec. 20, 1912
42	H. S. Johnson	1	139	219	Watson Ave	1912	1.68	Dec. 20, 1912
44	Nellie A. Wahl	1	140	282	Leland Ave	1912	1.68	Dec. 20, 1912
45	Mary Parcello	1	140	267-269	Watson Ave	1912	3.36	Dec. 20, 1912
46	Est. Rhoda Noel	1	142	227 229	Netherw'd Ave.	1912	22.26	Dec. 20, 1912
47	Est. Rhoda Noel	1	142	235-237	Netherw'd Ave.	1912	6.30	Dec. 20, 1912
48	Emma E. Johnson	1	143	270-272	Netherw'd Ave.	1912	55.44	Dec. 20, 1912
49	Catharine Desendorf	1	144	1009-1015	George St	1912	6.72	Dec. 20, 1912
52	Frank X. Spissell	1	146	105	Johnston Ave.	1912	36.96	Dec. 20, 1912
54	Perpetual Realty Co.	1	155	1317-1329	E. Front St	1912	33.60	Dec. 20, 1912
55	Wallie B. Coddington	1	155	1331-1419	E. Front St	1912	97.44	Dec. 20, 1912
60	Geo. W. Cisney	1	157B	1222-1230	E. Front St	1912	68.04	Dec. 20, 1912
61	Geo. W. Cisney	1	157B	1232-1234	E. Front St	1912	5.04	Dec. 20, 1912
63	Highland Park R. Co.	1	157B	1227-1229	E. Second St	1912	67.20	Dec. 20, 1912
64	Geo. W. Cisney	1	157B	125-127	Emerson Ave.	1912	2.10	Dec. 20, 1912
65	F. L. C. Martin	1	157B	129-131	Emerson Ave.	1912	2.52	Dec. 20, 1912
73	F. L. C. Martin Co.	1	157C	1250-1254	E. Front St	1912	7.56	Dec. 20, 1912
75	F. L. C. Martin Co.	1	157C	1261-1263	E. Second St	1912	4.20	Dec. 20, 1912
76	Bernard Greenstein	1	157C	1265-1267	E. Second St	1912	4.20	Dec. 20, 1912
78	Mountain Park R. Co.	1	158A	1300-1238	E. Front St	1912	45.36	Dec. 20, 1912
79	Mountain Park R. Co.	1	158A	1330-1418	E. Front St	1912	107.94	Dec. 20, 1912
80	Mountain Park R. Co.	1	158A	1301	E. Second St	1912	2.10	Dec. 20, 1912
81	Mountain Park R. Co.	1	158A	1315-1325	E. Second St	1912	10.08	Dec. 20, 1912
82	Mountain Park R. Co.	1	158A	1327-1421	E. Second St	1912	53.76	Dec. 20, 1912
83	Sylvania J. Doty	1	158B	1423-1425	E. Second St	1912	27.72	Dec. 20, 1912
84	Mountain View H. R. Co.	1	158B	1439-1441	E. Second St	1912	2.52	Dec. 20, 1912
88	International Dist. Corp.	1	159A	232-234	Emerson Ave.	1912	43.68	Dec. 20, 1912
89	F. L. C. Martin Co	1	159C	1252-1254	E. Second St	1912	4.20	Dec. 20, 1912
90	Bernard Greenstein	1	159C	1264-1266	E. Second St	1912	4.20	Dec. 20, 1912
91	Francis Mackin	1	159C	211-219	Summer Ave	1912	6.30	Dec. 20, 1912
93	Mountain Park R. Co.	1	160A	1300-1324	E. Second St	1912	22.26	Dec. 20, 1912
94	Mountain Park R Co.	1	160A	1326-1420	E. Second St	1912	53.76	Dec. 20, 1912
95	Mountain Park R. Co.	1	160A	1301-1325	Midway Ave	1912	22.68	Dec. 20, 1912
96	Mountain Park R. Co.	1	160A	1327-1419	Midway Ave.	1912	53.76	Dec. 20, 1912
101	Inter Urban R Co.	1	160C	1428-1446	McCrea Place	1912	6.72	Dec. 20, 1912
103	Inter Urban R. Co.	1	160C	1450-1452	McCrea Place	1912	1.26	Dec. 20, 1912
104	Edward L. Sanders	1	161A	239-241	Leland Ave	1912	55.44	Dec. 20, 1912
105	R. N. Crane	1	161A	243-245	Leland Ave	1912	50.40	Dec. 20, 1912
107	Chas. L. Moffett	1	161B	1239-1241	George St	1912	49.98	Dec. 20, 1912
110	Francis Mackin	1	161B	300-318	Sumner Ave	1912	8.40	Dec. 20, 1912
111	Chas. S. & W. G. Holmes	1	161B	344-346	Sumner Ave	1912	43.68	Dec. 20, 1912
112	Chas. L. Moffett	1	161B	348-350	Sumner Ave	1912	43.68	Dec. 20, 1912
113	Chas. L. Moffett	1	161B	360-362	Sumner Ave	1912	43.68	Dec. 20, 1912
117	Leon Robbins	1	164	239-253	Chelsea Boulv.	1912	6.72	Dec. 20, 1912
118	Mehler & Forster	1	164	293-295	Chelsea Boulv.	1912	1.68	Dec. 20, 1912
119	Mehler & Forster	1	164	293-295	Colonial Place	1912	.84	Dec. 20, 1912
120	Mehler & Forster	1	164	244-254	Colonial Place	1912	2.52	Dec. 20, 1912
121	Mehler & Forster	1	164	264-274	Colonial Place	1912	3.36	Dec. 20, 1912
122	Int. Dist. Corp.	1	164	276-298	Colonial Place	1912	5.04	Dec. 20, 1912
123	Francesco Vitelli	1	164	288-296	Geneva Place	1912	1.68	Dec. 20, 1912
124	Mehler & Forster	1	164	1412-1422	St. Nich's Bv.	1912	5.04	Dec. 20, 1912
131	D. Clinton Mackey	1	166	1417-1427	Columbia Ave.	1912	8.40	Dec. 20, 1912
132	Wm. T. Kirk	2	202	146-148	E. Fourth St	1912	92.82	Dec. 20, 1912
133	F. L. C. Martin	2	202	417-419	Sycamore St	1912	17.64	Dec. 20, 1912
135	F. L. C. Martin	2	203	110-112	E. Fifth St	1912	91.56	Dec. 20, 1912
136	F. L. C. Martin	2	203	507-511	Park Ave	1912	180.18	Dec. 20, 1912
137	Susan A. Ramsey	2	207	161-167	Crescent Ave	1912	144.48	Dec. 20, 1912
138	Hayland & Wanty	2	208	804-806	Third Place	1912	107.52	Dec. 20, 1912
141	DeWitt VanBuskirk	2	219	411-413	E. Fifth St	1912	93.57	Dec. 20, 1912
147	Hallie W. Meeker	2	225	316-320	Franklin Pl	1912	134.32	Dec. 20, 1912
150	F. L. C. Martin	2	227	959-961	Park Ave	1912	23.10	Dec. 20, 1912
152	Edgar J. Hollister	2	227	972-974	Prospect Ave	1912	74.76	Dec. 20, 1912
167	Central Holding Co.	2	230	1201-1205	Thornton Ave	1912	61.32	Dec. 20, 1912
173	F. L. C. Martin	2	233	1141-1143	Martine Ave	1912	12.60	Dec. 20, 1912
174	F. L. C. Martin	2	233	1157-1163	Martine Ave	1912	25.20	Dec. 20, 1912
179	F. L. C. Martin	2	234	1101-1105	Evergreen Ave.	1912	24.36	Dec. 20, 1912
180	F. L. C. Martin Co.	2	234	1117-1125	Evergreen Ave.	1912	42.84	Dec. 20, 1912
186	Charlotte W. Taylor	2	235	814-822	Kensington Av.	1912	160.86	Dec. 20, 1912
188	Annie M. Dawe	2	238	701-705	Richmond St.	1912	85.68	Dec. 20, 1912
192	Janette D. Wiegand	2	245	733-735	Kensington Av.	1912	50.40	Dec. 20, 1912
193	Janette D. Wiegand	2	245	737-739	Kensington Av.	1912	50.40	Dec. 20, 1912
194	Janette D. Wiegand	2	245	741-743	Kensington Av.	1912	40.32	Dec. 20, 1912
195	Fernando Brown	2	245	764-766	Webster Pl	1912	19.32	Dec. 20, 1912
196	Wm. A. Jeter	2	245	768-770	Webster Pl	1912	17.64	Dec. 20, 1912
197	Arthur C. Stutts	2	247	833-839	Kensington Av.	1912	100.38	Dec. 20, 1912
199	Floret Wonnser	2	251	1332	Lake St	1912	1.68	Dec. 20, 1912
200	Unknown owenr	2	253	1335	Lake St	1912	2.52	Dec. 20, 1912
203	Chas. Johnson & wife	2	258	706-708	South Ave	1912 bal.	10.24	Dec. 20, 1912
206	Mafg. Brass Co.	2	259	417-421	Berckman St	1912	42.66	Dec. 20, 1912
207	Wm. Horan	2	263	501-507	Belvidere Ave	1912	87.47	Dec. 20, 1912
210	Geo. B. Glover	2	276	719-737	Belvidere Ave	1912	422.94	Dec. 20, 1912
211	John R. Truell	2	278	601-625	Belvidere Ave	1912	1,038.40	Dec. 20, 1912
214	F. L. C. Martin	2	279	1138-1140	E. Seventh St	1912	8.82	Dec. 20, 1912
220	Ira L. LaRue	2	279	1127½	Park Terrace	1912	5.46	Dec. 20, 1912
221	Ira L. LaRue	2	279	1137-1139	Park Terrace	1912	8.40	Dec. 20, 1912
222	Ella B. Gildersleeve	2	279	r1129-1133	Park Terrace	1912	3.36	Dec. 20, 1912
223	F. L. C. Martin	2	279	1138-1140	Gresham rd	1912	8.88	Dec. 20, 1912
226	Elizabeth W. Beals	2	279	1166-1168	Gresham Rd	1912	84.00	Dec. 20, 1912
230	F. L. C. Martin Co.	2	280	713-717	Leland Ave	1912	5.04	Dec. 20, 1912
231	Wm. Horan	2	281	1233	Radcliff Pl	1912	1.26	Dec. 20, 1912
232	Wm. Horan	2	281	1241-1243	Radcliff Pl	1912	1.68	Dec. 20, 1912
233	John Horan	2	281	1237-1239	Radcliff Pl	1912	1.68	Dec. 20, 1912
234	Wm. Horan	2	281	1234-1236	E. Seventh St	1912	21.84	Dec. 20, 1912
235	Wm. Horan	2	281	1238	E. Seventh St	1912	1.68	Dec. 20, 1912
236	Wm. Horan	2	281	1240-1250	E. Seventh St	1912	10.08	Dec. 20, 1912
237	Wm. Horan	2	281	612-614	Marshall Pl	1912	1.68	Dec. 20, 1912
238	Geo. B. Glover	2	285	700-722	Ravine Rd	1912	41.16	Dec. 20, 1912
241	Robt. G. Langdon	2	285H	1299-1313	Denmark Rd	1912	33.60	Dec. 20, 1912
242	Philip C. Langdon	2	285H	1331-1339	Denmark Rd	1912	104.58	Dec. 20, 1912
249	W. C. Dunham	2	294	r1131-1143	Hillside Ave	1912	1.68	Dec. 20, 1912
250	Central Holding Co.	2	295	1208-1210	Thornton Ave	1912	61.32	Dec. 20, 1912
251	John M. McPeek	2	297	1257-1263	Park Ave	1912	151.20	Dec. 20, 1912
252	Emanuel Kapelsohn	2	297B	1218-1224	Moffett Ave	1912	8.40	Dec. 20, 1912
253	Allen W. Rose	2	297B	1234-1244	Moffett Ave	1912	12.60	Dec. 20, 1912
254	Allen W. Rose	2	297B	1274-1292	Marion Ave	1912	42.00	Dec. 20, 1912
255	Allen W. Rose	2	297B	1300-1310	Marion Ave	1912	8.40	Dec. 20, 1912
256	Allen W. Rose	2	297B	1227-1233	Leonard Pl	1912	4.20	Dec. 20, 1912
257	Allen W. Rose	2	297B	1228-1234	Leonard Pl	1912	4.20	Dec. 20, 1912
263	Est. Rosie B. Truell	3	303	722-728	Park Ave	1912	450.24	Dec. 20, 1912
264	W. H. Rogers	3	319	422-426	Central Ave	1912	73.92	Dec. 20, 1912
266	J. D. Lodzeaux L. Co.	3	320	406-410	New St	1912	121.29	Dec. 20, 1912
267	Est. Peter Wyckoff	3	326	519-521	W. Fourth St	1912	25.20	Dec. 20, 1912
268	Oscar W. Green	3	326	531	W. Fourth St	1912	23.52	Dec. 20, 1912
269	Marcus Silbert	3	326	419	Plainfield Ave	1912	4.20	Dec. 20, 1912
270	Bryan B. Hanrahan	3	327	536	W. Sixth St	1912	23.52	Dec. 20, 1912
275	Daniel J. Devoe	3	335	68	Randolph Rd	1912	30.24	Dec. 20, 1912
276	Daniel J. Devoe	3	335	72	Randolph Rd	1912	30.24	Dec. 20, 1912
277	Daniel J. Devoe	3	335	74	Randolph Rd	1912	30.24	Dec. 20, 1912
278	Asa F. Randolph, Trustee	3	335	46-52	Woodbine Ave	1912	7.98	Dec. 20, 1912
279	Catharine Ann MacClymont	3	335	15-18	Woodbine Ave	1912	57.96	Dec. 20, 1912
280	Thos. S. Voorhees	3	335	1162-1166	Park Ave	1912	58.80	Dec. 20, 1912
281	Edward Burke	3	335	1081-1083	Arlington Ave.	1912	6.72	Dec. 20, 1912
282	John Gregory	3	335	1186-1190	Park Ave	1912	15.66	Dec. 20, 1912
284	Daniel J. Devoe	3	336	1094	Arlington Ave.	1912	6.72	Dec. 20, 1912
285	Daniel J. Devoe	3	336	1096-1098	Arlington Ave.	1912	13.44	Dec. 20, 1912
287	F. L. C. Martin Co.	3	342	619-623	W. Ninth St	1912	7.56	Dec. 20, 1912
288	F. L. C. Martin Co.	3	342	625-629	W. Ninth St	1912	7.56	Dec. 20, 1912
289	F. L. C. Martin	3	342	641-643	W. Ninth St	1912	7.56	Dec. 20, 1912
291	F. L. C. Martin Co.	3	342	649-651	W. Ninth St	1912	7.56	Dec. 20, 1912
292	F. L. C. Martin Co.	3	342	653-655	W. Ninth St	1912	7.56	Dec. 20, 1912
293	Henry C. Crofoot	3	342	657-665	W. Ninth St	1912	20.16	Dec. 20, 1912
300	F. L. C. Martin	3	342	630-634	Sheridan Ave	1912	10.08	Dec. 20, 1912
301	F. L. C. Martin	3	342	636-640	Sheridan Ave	1912	10.08	Dec. 20, 1912
303	F. L. C. Martin	3	342	666-670	Sheridan Ave	1912	10.08	Dec. 20, 1912
309	Helen B. Banchelle	3	342A	664-704	Sherman Ave	1912	15.12	Dec. 20, 1912
312	Bertha S. Skiff	3	346	610-614	W. Seventh St	1912	107.10	Dec. 20, 1912
313	Morris Israel	3	346	423-425	John St	1912	37.38	Dec. 20, 1912
314	Morris Israel	3	346	429	John St	1912	37.38	Dec. 20, 1912
315	Howard A. Wyckoff	3	347	420	Spruce St	1912	2.52	Dec. 20, 1912
323	Parker & Perry	3	357	947-949	W. Sixth St	1912	55.44	Dec. 20, 1912
326	Susan O. Wikoff	3	359	942-944	W. Fifth St	1912	35.28	Dec. 20, 1912
328	Minnie E. Field	3	361	962-964½	W. Sixth St	1912	58.80	Dec. 20, 1912
331	Bessie E. Locke	3	368	1000-1004	W. Seventh St	1912	26.71	Dec. 20, 1912
332	Bessie E. Locke	3	369	1006-1008	W. Seventh St	1912	20.41	Dec. 20, 1912
333	Roxanna D. French	3	370	1011-1015	W. Seventh St	1912	21.68	Dec. 20, 1912
336	Wm. T. Kirk	3	375	1400-1200	Grant Ave	1912	136.08	Dec. 20, 1912
338	Ada B. Cruse	3	390	417-419	Elizabeth St	1912	3.36	Dec. 20, 1912
345	John H. Rogers and Howard Hayes	3	399	1230-1232	Arlington Ave.	1912	18.48	Dec. 20, 1912
346	John H. Rogers and Howard Hayes	3	399	1234-1236	Arlington Ave.	1912	18.48	Dec. 20, 1912
347	John H. Rogers and Howard Hayes	3	399	1238-1240	Arlington Ave.	1912	18.48	Dec. 20, 1912
348	John H. Rogers and Howard Hayes	3	399	1242-1244	Arlington Ave.	1912	18.48	Dec. 20, 1912
349	John H. Rogers and Howard Hayes	3	399	1246-1248	Arlington Ave.	1912	18.48	Dec. 20, 1912
350	John H. Rogers and Howard Hayes	3	399	1250-1252	Arlington Ave.	1912	7.98	Dec. 20, 1912
351	John H. Rogers and Howard Hayes	3	399	1254-1256	Arlington Ave.	1912	6.30	Dec. 20, 1912
352	John H. Rogers and Howard Hayes	3	399	1258	Arlington Ave.	1912	5.46	Dec. 20, 1912
353	Perpetual Realty Co.	3	399A	73	Laramie Rd.	1912	10.08	Dec. 20, 1912
354	Perpetual Realty Co.	3	399A	75-79	Laramie Rd.	1912	22.26	Dec. 20, 1912
355	Perpetual Realty Co.	3	399A	81-95	Laramie Rd.	1912	2.94	Dec. 20, 1912
356	F. L. C. Martin	3	399B	1200-1206	Park Ave	1912	15.19	Dec. 20, 1912
357	Mary Gary Galbraith	3	399B	16-20	Laramie Rd.	1912	27.72	Dec. 20, 1912
359	Ellen Rebout	3	399C	1250-1252	Cameron Ave	1912	41.58	Dec. 20, 1912
360	F. L. C. Martin	3	399C	1205-1207	Cameron Ave	1912	3.36	Dec. 20, 1912
361	Perpetual Realty Co.	3	399D	1201-1215	Arlington Ave	1912	5.46	Dec. 20, 1912
362	Perpetual Realty Co.	3	399D	1217-1219	Arlington Ave	1912	14.70	Dec. 20, 1912
363	Perpetual Realty Co.	3	399D	1221-1227	Arlington Ave	1912	4.20	Dec. 20, 1912
364	Perpetual Realty Co.	3	399D	1229-1231	Arlington Ave	1912	16.80	Dec. 20, 1912
365	Perpetual Realty Co.	3	399D	1233-1235	Arlington Ave	1912	20.16	Dec. 20, 1912
366	Perpetual Realty Co.	3	399D	1237-1239	Arlington Ave	1912	20.16	Dec. 20, 1912
367	Perpetual Realty Co.	3	399D	1241-1243	Arlington Ave	1912	20.16	Dec. 20, 1912
368	Perpetual Realty Co.	3	399D	1245-1247	Arlington Ave	1912	18.48	Dec. 20, 1912
369	Perpetual Realty Co.	3	399D	1249-1251	Arlington Ave	1912	18.48	Dec. 20, 1912
370	Perpetual Realty Co.	3	399D	1253-1255	Arlington Ave	1912	18.48	Dec. 20, 1912
371	Perpetual Realty Co.	3	399D	1257-1259	Arlington Ave	1912	18.48	Dec. 20, 1912
372	Perpetual Realty Co.	3	399D	1261-1263	Arlington Ave	1912	18.48	Dec. 20, 1912
375	Est. Louis VanDyne	4	404	209	West Third St	1912	11.76	Dec. 20, 1912
375½	Cornelius E. Gulick	4	404	300-314	Arlington Ave.	1912	106.68	Dec. 20, 1912
376	W. W. Mills	4	408	300-306	West Second St	1912	120.12	Dec. 20, 1912
377	W. W. Mills	4	408	126	Madison Ave.	1912	31.08	Dec. 20, 1912
384	Bernard Mann	4	420	12-14	Sycamore Ave.	1912	5.04	Dec. 20, 1912
385	Florence S. Dunham	4	420	16	Sycamore Ave.	1912	63.84	Dec. 20, 1912
386	Florence S. Dunham	4	420	18-20	Sycamore Ave.	1912	63.84	Dec. 20, 1912
388	Henry Levine	4	425	317	Plainfield Ave	1912	35.28	Dec. 20, 1912
389	Henry Levine	4	425	319-321	Plainfield Ave	1912	35.28	Dec. 20, 1912
390	Cornelia Kennedy	4	426	614	West Fourth St	1912	26.04	Dec. 20, 1912
392	Elizabeth E. Lane	4	427	636	West Third St	1912	21.00	Dec. 20, 1912
394	Mrs. W. H. Brokaw	4	438	659-661	West Front St	1912	72.24	Dec. 20, 1912
395	Mrs. W. H. Brokaw	4	439	111	Lafayette Pl.	1912	1.68	Dec. 20, 1912
399	John McVicar	4	439	741-743	West Third St	1912	57.38	Dec. 20, 1912
400	A. R. Phillips	4	439	212-214	Lee Place	1912	27.30	Dec. 20, 1912
401	Irma W. Wikoff	4	439	216-218	Lee Place	1912	5.46	Dec. 20, 1912
410	Thos. Wearren	4	439	215-217	Rock Avenue	1912	2.52	Dec. 20, 1912
411	Janette D. Wiegand	4	439A	1421-1423	S. Second St	1912	1.68	Dec. 20, 1912
413	Mary E. Crane	4	439A	1420-1422	Willever St	1912	2.52	Dec. 20, 1912
414	Ira L. LaRue	4	439A	1419-1421	Willever St	1912	17.64	Dec. 20, 1912
416	F. L. C. Martin	4	439C	1530-1532	West Third St	1912	2.52	Dec. 20, 1912
422	Mabel D. Fitch	4	466	967-971	West Front St	1912	82.32	Dec. 20, 1912
426	Est. Wm. Sutton	4	473	40	Clinton Ave.	1912	23.52	Dec. 20, 1912
427	Geo. W. Newby or Unknown	4	474	1337-1339	Myrtle Ave	1912	1.68	Dec. 20, 1912
429	Elizabeth Phillips	4	475	1400-1416	West Front St	1912	61.74	Dec. 20, 1912
430	Frank W. Cleaves	4	475	1424-1436	West Front St	1912	28.56	Dec. 20, 1912
431	Lra L. LaRue	4	476	1627-1629	West Front St	1912	25.20	Dec. 20, 1912
432	Jannette D. Wiegand	4	476	1631-1633	West Front St	1912	42.00

THE PLAINFIELD TRUST COMPANY

transacts a general banking business in all its branches and, in addition, is qualified to act in all capacities of trust, including the following:

EXECUTOR — TRUSTEE
ADMINISTRATOR — CUSTODIAN
GUARDIAN — RECEIVER

THE PLAINFIELD TRUST COMPANY

Wills held for safe keeping without charge.

STORE CLOSES SATURDAY AT 1 P. M. AND FRIDAY NIGHT AT 6 O'CLOCK

BAMBERGER'S

"THE ALWAYS BUSY STORE"

MARKET, HALSEY & WASHINGTON STS.

BEST SUITS YET OFFERED FOR $9.75

Men's Clothing, Second Floor, Washington St.

Men who consider proper dress a business and a social asset, yet to whom money is an object, will be interested in this special offer of Bamberger $15, $18 and $20 suits for $9.75. There are many men—wise men they are—who do not need summer suits this season, but who will take care of next summer's needs by buying good clothing at a third to a half less than regular prices.

THESE $15.00 TO $20.00 SUITS ARE GREAT VALUES AT $9.75

The suits are made of all-wool cheviots, cassimeres, worsteds and serges. Two and three button model coats; also Norfolk and English style coats. Well made, perfect fitting clothing that a man will be proud to wear. Choose from two hundred and fifty of these suits—both half and full lined coats—that have sold at $15, $18 and $20, and pay only $9.75. It is a great privilege.

Come For These Dresses

(Women's and Misses' Dresses—3d Floor—Market St.)

You will open your eyes in astonishment when you see the new and beautiful frocks for women and misses, which are specially priced at $3.00 and $3.98. They are new in style and in making. The values are remarkable.

WOMEN'S AND MISSES' $5 AND $6 DRESSES, $3

The $5.00 and $6.00 Dresses at $3.00 include the daintiest lingeries, voiles, all-over eyelet embroidery, embroidered voile in white and colors—frocks that one could wish for. Some are elaborately inserted with laces, or styled with pretty crush girdles; the style-show is bewilderingly beautiful. All sizes for women and misses up to 44 bust measure. Dresses that are regularly worth $5 and $6, special..$3

WOMEN'S AND MISSES $7.00 AND $7.98 DRESSES, $3.98.

The $7.00 and $7.98 Dresses at $3.98 include embroidered and corded voiles and dressy lingerie frocks, all handsomely inserted with laces; embroidered voile frocks have charming lace collars; lingerie dresses have the fashionable tunic effect and are richly inserted with lace. All sizes for women and misses up to 44 bust; regularly worth $7 and $7.98, special $3.98

Women's $3 to $5 Low Shoes, $1.25

(Shoes—Second—Floor—Market Street)

Have you attended the $1.25 low shoe sale? It is the most remarkable event of its kind in the history of the store. Why, just think of purchasing finely made, comfortable, stylish and lasting low shoes for $1.25! There isn't a pair in the sale that is worth less than $3—many are $3.50, $4, $4.50 and some are $5 values. White canvas and white nubuck, tan and black Colonials, pumps and oxfords. Still good choosing. $3 to $5 values $1.25

L. BAMBERGER & CO. NEWARK, N. J.

SPECIAL

FOR FRIDAY AND SATURDAY

Best Elgin Creamery Butter, per lb	33c
Strictly Fresh Eggs, per dozen	35c
Fancy new Potatoes, pony basket, 25c; large basket	50c
Campbell's Soups, 3 cans	25c
Curtice Bros. Jam, per jar	15c
Gold Medal and Ceresota Flour, per bag	80c
Franco-American Condensed Soup, 3 cans	25c
Pillsbury and Hecker's Flour, per bag	85c
Kirkman's and Fels and P. & G. Soap, 10 bars	45c
Blue Tip Matches, per dozen	40c
Vulcan Safety Matches, per gross	60c
Reckitt's Blue, 3 pkgs.	25c
Vulcanol and X-Ray Stove Polish, 3 for	25c
Compound Lard, per lb	12c
Best Rolled Oats, 6 lbs	25c
N. Y. State Pea Beans, 4 lbs	25c

We Give S. H. Stamps

Fred. H. Firstbrook
116 W. Front St.
Phone 1754

SPECIAL

For Friday and Saturday.

½-lb box Walter Baker's Cocoa	20c
1 Full size lb tin of Blue Seal Cocoa	23c
¼-lb tin Royal Baking Powder	12c
½-lb tin Royal Baking Powder	23c
1 lb tin Royal Baking Powder	42c
1 jar Curtice Bros. Jam	15c
1 small can Crisco	23c
1 pk. Kirkman's Soap Powd	3c
1 ck Kirkman's White Soap	3c
1 can Van Camp's Spaghetti. With Tomato Sauce.	13c
1 tall can Red Alaska Salmon	16c
2 double sheets Fly Paper	3c
3 (reg. 5c) Pyramid Fly Catchers	10c
4 (reg. 5c) boxes Matches	10c
10 cakes Kirkman's, Fels, Ivory or P. G. White Naphtha Soap	45c
1 bot. Hires' Root Beer Extract	13c
24½ lbs Gold Medal Flour	80c
24½ lbs Daniel Webster Flour	80c
24½ lbs Pillsbury Flour	85c
½-lb pkg. Ridgway Tea	23c
1 pk. Shredded Wheat Bis.	11c
1 pk. Post Toasties	8c

Fresh Fruit and Vegetables of all Kinds.

C. O. SMITH
Cor. 4th and Liberty Sts.
Telephone 1346.

AMUSEMENTS.

PLAINFIELD THEATRE

One Night Only
Thursday, Aug. 14th

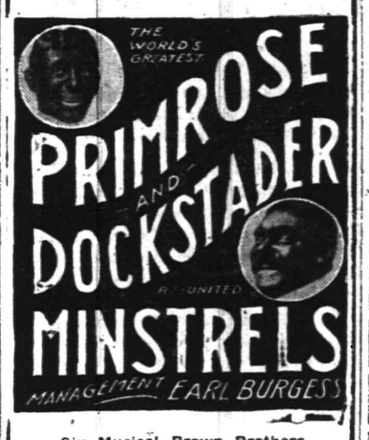

Six Musical Brown Brothers
Instrumentalists Extraordinary. Featuring Tom Brown, the Unctuous Comedian

Raymond Wylie
Phenomenal Male Soprano.

The Four Meteors
An Able Coterie of Sweet Voiced Vocalists.

"Happy Jack" Lambert
Distinguished Interpreter of Ethiopian Characters.

Prices: Night—25c, 50c, 75c, $1, $1.50.
Seats on Sale Monday, August 11.
S S G

PROCTOR'S THEATRE

The Home of Splendid Vaudeville. Feature and Black and White Photo Plays for Ladies and Children.
THE BEST ACTS.
ALL NEAT AND CLEAN IN WORD AND DEED
PERFORMANCES 2-7-9 P. M.
Program changed Monday and Thursday.
Feature Pictures Monday and Wednesday.
Black and White Photo Plays Changed Every Day.

HOTELS.

WHEN IN PLAINFIELD, N. J. STOP AT

THE QUEEN CITY HOTEL

All Newly Furnished.
A la Carte Service Unsurpassed.
P. FLOERSCH, Prop.
W. M. FLOERSCH, Mgr.

HOTEL WALDORF

HENRY WINDHAM, Prop.
EAST FRONT STREET.
Gottfried Krueger's Extra Beer on draught. Imported Wines, Liquors and Cigars. Hotel accommodations and private Dining Room.

HOTEL SOMERSET

Newly Painted and Papered throughout. Table Board and rooms by Day or Week.
Piel Bros. and Kruger's Beer on draught.
W. G. FEASTER, Proprietor.
97 Somerset Street. Tel. 692-L.

HOTEL KENSINGTON

NORTH AVENUE.
UNDER NEW MANAGEMENT.
House Thoroughly Renovated.
147 NORTH AVENUE.
SUNDAY DINNER—FROM 12:30 TO 2 P. M.—50 CENTS.

WEINMAN'S CAFE

GENERAL NEWS TICKER.
Stock quotations
Up to the Minute.
'PHONE 1527.

AN ORDINANCE

To repeal an ordinance entitled "An Ordinance to widen Madison Avenue from the southeasterly side line of West Front Street to the northwesterly line of the right of way of the Central Railroad of New Jersey," approved June 5th, 1893, and to rescind all proceedings heretofore had thereunder.

The Inhabitants of the City of Plainfield, by their Common Council, do enact as follows:

Section 1. That the ordinance entitled "An Ordinance to widen Madison Avenue from the southeasterly side line of West Front Street to the northwesterly line of the right of way of the Central Railroad of New Jersey," approved June 5th, 1893, be and the same is hereby repealed, and that all and every act, thing or proceeding heretofore done or had thereunder be and the same are and is reconsidered and rescinded, and each and every Commissioner heretofore named or appointed to assess damages or benefits or to do any other act or thing in connection with or by virtue or under color of said ordinance be and is hereby relieved and discharged.

PROVIDED HOWEVER, that nothing in this ordinance shall effect any compensation heretofore paid or now or hereafter due to any such Commissioner, nor any expenses incurred in connection with the attempted widening of said Madison Avenue.

Adopted by the Common Council August 4th, 1913. Approved by the Mayor August 4th, 1913.
PERCY H. STEWART, Mayor
Attest: J. T. MacMurray, City Clerk
7-16-2-th

RITZ Inc.

BABCOCK BUILDING
CANDIES, ICE CREAM
DAINTY LUNCH

—The Daily Press is always glad to receive an advertisement for the classified columns over the 'phone.

R. H. Macy & Co.'s Attractions Are Their Low Prices.

Macy's

Herald Square — B'way, 34th to 35th St.

First Class Furniture In Our Great Midsummer Sale

See the Best Furniture Shown Elsewhere, Then Come Here and See How Little You Need Pay for It

No comparison can be struck with any other kind, as that is the only kind we sell.

We can show you pieces as low as 98c and as high as $750.00. You are as safe with the low-priced piece as with the higher-priced piece.

Both carry our guarantee. Each is made for WEAR, as much as for appearance.

Remember that the reputation of Macy's is built on regular values. Our usual prices are so low that they are generally lower than special sale prices elsewhere. When they are not already, we make them so.

Regular prices at Macy's mean the Regular Macy Saving.

Special prices at Macy's mean even greater economies than that. And the higher the price the greater the "Macy Saving"—in Furniture as in everything else.

Beds in the Sale

Every bed here illustrated is finished in the well-known Damarda lacquer, in choice of satin and bright finish. Damarda lacquer is crack-proof, extraordinarily hard, and resists damp to a remarkable degree. It is easily cleaned of spots, finger marks, and other such disfigurements, and being proof against discoloration, may be rubbed with alcohol or ammonia without fear of harming it. Every Bed is obtainable at the same price in the 3-feet, 4-feet, and 4-feet 6-inch sizes.

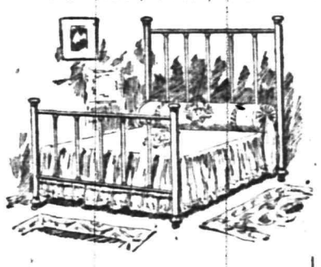

Brass Beds at $6.74
Macy's price would be $10.24. Illustrated above. Straight posts each 2 inches thick, and five stout fillers. Mounted with heavy "T" balls.

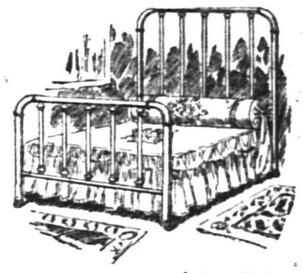

Brass Beds at $11.74
Macy's price would be $17.49. Illustrated above. The continuous posts 2 inches thick, and the fillers 1 inch. The satin finish has bright shoulders.

Brass Beds at $12.74
Macy's price would be $18.74. Illustrated above. Continuous posts 2 inches thick, and 1-inch fillers. Handsomely mounted with "T" balls.

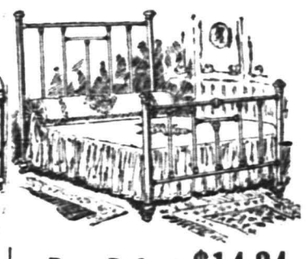

Brass Beds at $14.24
Macy's price would be $18.49. Illustrated above. Straight posts 2 inches thick, fillers ¾ inch, and the bottom rod ⅝ inch thick.

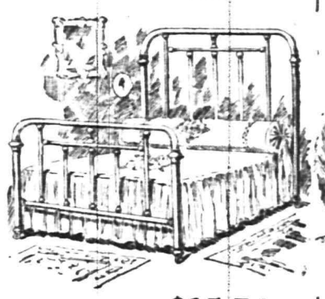

Brass Beds at $15.74
Macy's price would be $21.49. Illustrated above. The handsome continuous posts are 2 inches thick, and the two cross and five filler rods are 1 inch thick.

Brass Beds at $25.50
Macy's price would be $34.50. Illustrated above. Square posts of special design, 2 inches thick. Extra heavy fillers and rails, and mouths of cast brass.

A Few of the Mattress Specials

All Mattresses are made in the sanitary Macy shop on the tenth floor of the Macy Building. For sanitary reasons we do not carry any Mattresses in stock. The hair is specially sterilized and cleaned before being used. All Mattresses are made to order within twenty-four hours.

Black Mixed-Hair Mattresses, $12.24
Macy's price would be $16.49
Excellent quality hair, covered with fine quality A. C. A. ticking; neatly stitched and tufted. Size 4 ft. 6 in. Smaller sizes at proportionate prices. *Save $4.25.*

Special Hair Mattresses, $15.74
Macy's price would be $20.24
Filled with best grade of black mixed hair, finely stitched and tufted and covered with good quality A. C. A. ticking. Size 4 ft. 6 in. Smaller sizes at proportionate prices. *Save $4.50.*

South American Hair Mattresses, $21.74
Macy's usual price would be $26.49
Filled with best grade South American hair and covered with good quality A. C. A. ticking. Finely stitched and tufted. Size 4 ft. 6 in. Smaller sizes at proportionate prices. *Save $4.75.*

Mattresses of Super Quality Black Drawings

3 feet,	$20.41	4 feet,	$27.56
3½ feet,	$24.93	4½ feet,	$30.25

South American Hair Mattresses

3 feet,	$16.49	4 feet,	$22.48
3½ feet,	$20.19	4½ feet,	$25.27

"Macy's Own" Sterilized Mattresses
Made in our own factory on the premises. Filled with mixed hair.

3 feet,	$8.79	4 feet,	$11.84
3½ feet,	$10.06	4½ feet,	$13.02

Mattresses of Gray Hair

3 feet,	$18.52	4 feet,	$24.28
3½ feet,	$22.59	4½ feet,	$28.49

Rapid Vacuum Washer Coupon

THURSDAY, AUGUST 14, 1913.

Present this Coupon at The Plainfield Daily Press office with 5 others of consecutive dates and

98 cents

and get a $3.50 Rapid Vacuum Clothes Washer.

Leland Manning
MASON AND BUILDER.
Jobbing a specialty. Estimates cheerfully given. Telephone 347-J.
1120 Myrtle Ave., Plainfield, N. J.

FLOORS
HARDWOOD AND PARQUET.
Old Floors Refinished.
S. E. WARD & CO.
114 Webster Place, Plainfield, N. J.
Telephone 1309-R.

A. H. ENANDER
Sanitary Plumbing, Gas Fitting. Steam and Hot Water Heating.
Contractor for Sewer Connections
125 WATCHUNG AVE.

Kindling and Grate Wood.
Prompt deliveries. Orders received at
89 SOMERSET STREET.
JOHN MOBUS.
P. O. Box 820. Telephone 69-F-49

Roth & Co.

Fish Fish

FANCY FRESH FLOUNDERS Weight 1½ to 6 lbs each.
FRESH CAUGHT BUTTERFISH, lb . . — 9c

SEA BASS
BLUEFISH
PORGIES
lb . — 12c

NEW ADDRESS
126 E. FRONT ST.

—If you keep boarders, become a successful want advertiser! You can—and a good way to prove it is to write a want ad today that will fill the last vacancy at your table!

3% paid on checking accounts of $500.00 or more. Out of town items collected at par. New York checking privileges.

4% paid on Special Department accounts of $5.00 or more subject to liberal Savings bank rules. Out of town savings accounts collected without charge.

Acts as Administrator, Executor, Guardian and Trustee; the fees are the same as those allowed an individual.

Modern Safe Deposit and Storage Vaults. Boxes for rent $5.00 and upwards. Valuables in bulk stored for from 50 cents per month.

Real Estate Department acts as agent and broker. Unusual services for the usual commission.

SERVICE

THE STATE TRUST COMPANY

Capital $100,000.00.

ADVERTISEMENTS
—FOR—
NEW YORK HERALD
WORLD, TIMES, SUN, JOURNAL, TELEGRAM, AMERICAN, BROOKLYN EAGLE, GLOBE
—AND—
NEWARK EVENING NEWS
RECEIVED AT
PLAINFIELD DAILY PRESS
AT REGULAR OFFICE RATES

KIVANTINOS & JELLING
Successors to Alex. Lusardi.
Foreign and Domestic Fruits, Choice Confectionery, Nuts, Cigars, etc.
411 W. FRONT ST. Tel. 866-W

SATURDAY HALF HOLIDAY.

On Saturday's during the summer the Daily Press is published at 1 p. m. Classified advs. close at noon.

PLAINFIELD DAILY PRESS

THE WEATHER.

Generally fair tonight and Saturday; moderate east to southeast winds.

Max., 77; Min., 58.

Established May 10, 1887. TEN PAGES. PLAINFIELD, NEW JERSEY, FRIDAY, AUGUST 15, 1913. TEN PAGES. Two Cents a Copy, $5 a Year.

TOWNSHIP ADOPTS ANNUAL BUDGET

North Plainfield Committee Appropriates $17,000 For Coming Year.

PLAN JOINT MEETING

Efforts Will Be Made to Abate Soft Coal Nuisance, Regulate Blasting at Quarries and Settle Dividing Line Controversy.

The adoption of the budget for the coming year, together with the passage of an ordinance to prevent the alleged smoke nuisance and a consideration of the advisability of regulating the hours for blasting at the stone quarries, comprised some of the more important matters taken up at the meeting of the North Plainfield Township Committee meeting at Watchung, yesterday.

The Committee also decided to hold a joint meeting with the Warren Township Committee on Thursday night, August 21, to take steps to bring about a more amicable agreement regarding the dividing line between the two townships and to settle the question of unpaid taxes for 1912. Regarding the dividing line question it is likely that the two townships will go to the Legislature and have the line established to the satisfaction of both townships. The commission line will govern this year's assessments and at the joint meeting a decision will be reached as to the 1912 taxes.

There having been numerous complaints from residents of the township regarding the burning of soft coal at the stone quarries, an ordinance was presented and passed prohibiting the burning of soft coal. The Committee received a petition signed by John Herman and many other residents of the township asking that the blasting at the quarries be restricted to certain hours, it being set forth that the present rule made it dangerous for people traveling back and forth on the main road near which the quarries are located. The Committee decided to invite the owners of the quarries to attend the special meeting on Thursday night, August 21, for the purpose of reaching some satisfactory agreement about the blasting.

The budget for the year totals $17,000, which includes the county and State tax. The township appropriation totals $7,000. The principal appropriations are as follows: Roads, $1,800; poor, $1,600; lights, $1,650; township, $7,000; schools, $3,000. It is the belief that the township tax rate will not be much higher than last year.

FUNERAL SERVICE OF J. A. HARNED TO BE HELD HERE

The funeral services of James A. Harned, formerly of Plainfield, will be held at 3:30 o'clock tomorrow afternoon at the Friends meeting-house on Watchung avenue. The burial will be in the cemetery back of the meeting-house.

Mr. Harned formerly lived on Craig place, removing from this city about ten years ago. He died in Baltimore, Md., on Wednesday, but no particulars have been received as to his illness. Mr. Harned was a member of the Plainfield meeting-house and a regular attendant at the services when he lived here. He leaves a wife and thre children.

LOCAL DELEGATES WHO WILL ATTEND STATE CONVENTION

Final arrangements for the State Convention of the Young Men's Hebrew Association to be held at New Brunswick, Sunday, September 28 are being made by a committee of the association of that city composed of M. Sauber, J. Strauss, J. Freedman, M. Solomon and N. Aaron.

Delegates selected to represent this city are Samuel Rothberg and Jacob Abrams.

PROGRESSIVE ORGANIZER HERE

Francis D. Potter, of Bridgeton, State organizer of the Progressive party, was a visitor in town last night, staying with his sister, Mrs. C. T. Elliott, of 1126 Watchung avenue. Mr. Potter is sanguine about the prospects for the party at this fall's election, and predicts that after the 1916 election the Republican party will pass out of existence. He was one of the delegates from New Jersey to both the Republican and Progressive conventions at Chicago last year.

Spend Sunday at Lake Hopatcong.

One dollar excursion leaves Plainfield every Sunday and holiday 10:01 a. m., with New Jersey Central.—Adv. 8 13 2 w-f •••

—Special music at The Ritz tonight.—Adv. •••

MISS EMMA LOUISE HOLLY PASSES AWAY

Daughter of Late Col. John I. Holly Succumbs After Long Illness.

Miss Emma Louise Holly, daughter of the late Colonel and Mrs. John I. Holly, for many years residents of this city, died yesterday afternoon at her home, 984 Union street. She had been ill for the past four years, during which time she had practically been an invalid. Miss Holly was born on what was known as the Holly Farm and had lived here all her life. She was a communcant of Grace church and, until illness prevented, a regular attendant at the services.

There survives two sisters, Mrs. George Morst and Miss Margaret C. Holly, both of this city, and a brother, John Holly, who lives in Rhode Island. The funeral service will be held at the late home at 10 o'clock tomorrow morning. Rev. Harris C. Rush, curate of Grace church, will officiate and the burial will be at Stamford, Conn., where Miss Holly's parents are interred.

BIBLE CLASS TO ORGANIZE A CHORAL

First Presbyterian Young People to Take Up Concert Work.

The Korulimo Bible Class of the First Presbyterian church, has formed a choral society for the fall and winter season, the object being to give the music-loving people of the city time to read and become familiar with some of the best cantatas and oratorios suitable for a mixed chorus. The society will be under the leadership of Tom Daniel, of New York, a widely-known oratorio and concert singer, who has sung in many large cities with great success. He holds a position in the Church of the Divine Paternity, New York city.

Anyone interested is invited to join the society. A nominal fee will be charged to cover the expense of instruction. It is hoped to make the society the largest of its kind in the history of the city. Further information can be secured by communicating with Miss Ruth Sadler, 223 East Sixth street. The society will meet every Tuesday evening, beginning October 7. The place of meeting will be announced later.

HUFF FAMILY VOTERS ALL FOR GOVERNOR FIELDER

While Acting Governor James F. Fielder was touring Somerset county Wednesday in quest of votes for the Democratic gubernatorial nomination, he met at South Branch, members of the Huff family, eight of whom are eligible to vote. All of the eight husky Huffs, all farmers and ranging in height from 5 feet six inches to six feet two inches in height, dropped their hoes and rakes and came out to the governor's automobile. After being introduced to the executive all said in chorus, "You're our man; we'll vote for you and so will many others 'round here. You'll be the next gov'nor of the State."

PICKPOCKKETS ABOUT?

James Webley, colored, of 619 West Third street, had his joy turned to sorrow at a local amusement place, last night, when he discovered on making his exit after the curtain had been run down that someone had stolen his dollar watch. Webley after searching every pocket of the suit he wore, in the vicinity of the seat where he sat, reported to Patrolman Wicht that he had been the victim of a pickpocket. Webley gave the names of several people who were sitting near him, one of them a local business man. When a sleuth asked the latter "for the time" he pulled out a solid gold diamond studded "turnip"—but a dollar watch he had not.

NO SUNDAY CONCERT.

The Playground Commission announced today that there would be no concert at Parker Field Sunday afternoon as has been the custom for the past few weeks, but that a concert would be given at the city park on Sunday afternoon, August 24. There is considerable expense attached to this form of entertainment and the commission has no fund upon which to draw.

Women's White Shoes at VanArsdale's.

To "round up" all remaining women's white canvas and white nubuck pumps and ties, VanArsdale has marked them at prices that will make it easy for most anyone to handle three or four pairs, and lay them away for future use.—Adv. •••

EXPECT NO VOTE ON SMALL BOARD

County Clerk Robbins Conferred With County Solicitor Kulp As to Authority.

PETITIONS ARE FILED

Burlington Officials Scoff at Special Election Plan—County Clerk Asked to Call Referendum—Legal Fight May Be the Outcome.

Trenton, Aug. 15—Petitioned to call a special election for a referendum on the smaller Board of Freeholders' act, County Clerk Robbins Wednesday afternoon conferred with County Solicitor Kulp as to whether he has the lawful authority to comply with the demand.

The pursuance of this course by County Clerk Robbins is directly the result of his vain efforts to secure a legal opinion from the State attorney-general, who not only declined to submit, but contended that the opinion should come from the county solicitor, Mr. Kulp. Dr. Robbins also tried to obtain an opinion on the question from the assistant attorney-general, and was also unsuccessful.

The petitions for a special election—one costing the county nearly $11,000—were filed with the county clerk Wednesday morning by Alfred K. Leuckel, Republican, of the Mercer County Board of Taxation, and Robert A. Messler, Democrat, a former city park commissioner. The documents, twenty-four in number, contained upwards of 1,000 signatures, or a few more than the law requires. They request the county clerk to issue notice that the costly election be held on Tuesday, August 26.

Upon accepting the petitions, County Clerk Robbins immediately began his efforts to obtain legal advice on the law. It has been maintained for several weeks that the county clerk is not vested with the power to call a special election, and he could not act one way or the other without first consulting counsel.

With this in mind, Dr. Robbins forwarded to County Solicitor Kulp a brief communication, explaining that he desired legal advice on the situation. County Solicitor Kulp received the letter late Wednesday afternoon, and yesterday consulted other lawyers concerning the matter. He says that his opinion will not be complete for a few days, possibly more than a week.

Like other lawyers, County Solicitor Kulp is of the firm belief that the county clerk cannot accede to the petitioners' demand, and that the law does not state the person who should call a special election. Although his opinion may be changed by a more careful study of the law, the indications are that legal advice will be adverse to the wishes of the small board crowd.

If the opinion is rendered in one week, say next Wednesday, and it advises the clerk to call a referendum the latter will then give the official eight days' notice, which would make Tuesday, September 2, or thereabouts, the special election day. If the opinion opposes the election, then the small board adherents will doubtless start a legal fight to force the county clerk to act.

LOCAL DELEGATES TO Y. M. C. A. CONFERENCE

Annual Gathering Will Be Held At Ocean Grove September 14 and 15.

At least one of the officials of the local Y. M. C. A., and possibly the full corps, will be represented at a conference of the Employed Officers' Association of New Jersey, made up of paid employes of the Y. M. C. A., which convenes at Ocean Grove, September 14 and 15. C. William Bingeman, Herbert E. Parker and E. C. Ostlin attended the gathering last year which was held at Asbury Park and it is probable that the same representatives will go from here again this year.

Besides Fred B. Smith, who will deliver a special message to the New Jersey men on the first day, G. C. Hubert, secretary at Hartford, Conn., and F. W. Overman, president of the Friends' School, have been engaged to speak, outlining different phases of association work of interest to the Y. M. C. A. workers. The main theme will be "Bible Study."

A session of the various groups, such as boys' secretaries, physical directors, county work men and railroad secretaries will be held September 14, between 2 and 4 o'clock. The opening hour will be 11 o'clock. The conference holds three meetings a year and on December 1 will go to Summit for a meeting.

DAY NURSERY NEEDS FUNDS

Appeals for contributions for the Day Nursery, conducted by the City Union of the King's Daughters, have been made, and it is hoped that there will be a liberal response. This worthy charity has been conducted for a number of years, and this year is doing a splendid work, there being an unusually large number of sick babies to be cared for. In past years the contributions to the work have been liberal, and at the present time funds are very much needed. It is hoped that local people who are away for the summer, and are enjoying themselves in cool spots, will think of the babies in Plainfield who are in need of many things to add to their comfort. Subscriptions for the cause may be sent to the Daily Press, and will promptly be forwarded to the proper persons to be used in this worthy work.

MISS ROSENSON BRIDE OF LEWIS GOLDSTEIN

Ceremony Performed In New York City By Two Clergymen.

Miss Anna Rosenson, daughter of Mrs. Ida Rosenson, of 205 Spooner avenue, and Lewis Goldstein, of New York city, were married last evening at the home of Mrs. Louis Levine, 1417 Prospect avenue, the Bronx, in the presence of a large number of relatives and friends, including a number from this city. The ceremony was performed by Rev. Edward Rugow and Rev. Cohen Seigman, both of New York city.

The bride was given in marriage by her mother. The couple were attended by Mr. and Mrs. Louis Levine, Miss Rose Rosenson and Morton Levine. The bride wore white charmeuse trimmed with shantille, white tulle veil, with pearl cap, small wreath of lillies-of-the-valley and she carried a white prayer-book and a bouquet of lillies-of-the-valley.

Mrs. Louis Levine wore a gown of white charmeuse, trimmed with bugle. Miss Rose Rosenson wore pink crepe de media, trimmed with shadow lace and rhinestones.

The house was elaborately decorated with ferns and smilax. The table decorations consisted of ferns and pink and white roses. A wedding breakfast was served to about fifty guests. The bride received a large number of useful gifts.

Later in the evening the couple left on a wedding trip to Albany, N. Y. Upon their return they will reside at 1280 Stebbins avenue, the Bronx. The bride has a large number of friends here. Mr. Goldstein is engaged in business in New York, is also widely-known in this city.

AGED FATHER ALLEGES SON ASSAULTED HIM

William Mitchell, of 1136 East Second street, reported to the police last night that his son George Mitchell, 25 years old, of 1345 Watchung avenue, had brutally assaulted him about 8.30 o'clock, following a quarrel. According to the police, the younger Mitchell called at his father's home to discuss a family matter. One word brought on another, and finally the son, evidently unable to restrain his anger any more, smote his parent a crushing blow on the face, breaking the elder Mr. Mitchell's nose and blackening his cheek in the vicinity of his left optic. The latter made a complaint of assault and battery against his son, who, if apprehended, will be arraigned Monday afternoon before Mayor Stewart in the city court.

DEMONSTRATED ENGINE.

Robert C. Woodhouse, of this city, State representative for an automobile fire engine, gave a demonstration of his engine at Long Branch, yesterday afternoon, following a dinner given to Governor James F. Fielder and a number of State officials.

ATHLETES' FESTIVAL.

Members of the Watchung Athletic Association will hold an ice cream and peach festival tonight. A program of good music and other forms of entertainment has been arranged by the committee in charge of the affair.

—Neuman Bros. will have 200 baskets fancy Jersey peaches for tomorrow's trade.—Adv. •••

BATHER RESCUED BY LIFE-GUARDS

Somerville Man Had a Narrow Escape In Surf at Asbury Park.

QUICKLY RESUSCITATED

None the Worse Today For the Nerve Racking Experience He Underwent—Plainfield Excursionists Witnessed Incident.

A man who gave his name as Walter Clement, and his home as Somerville, was rescued from death by the life guards at Asbury Park, yesterday, after he had been attacked with cramps while swimming beyond the ropes near the Fourth avenue beach. Clement went yesterday on the Warren chapel excursion, which carried about 1,800 persons from this city and vicinity, many of whom witnessed the saving of Clement's life.

The sandy beach was crowded with bathers, who had their attention suddenly diverted from frolics in the surf, to the frantic shouts of a swimmer about 150 yards from shore. Thousands gazed helplessly as the victim had his shouts for help smothered by the water as he sank from view for the first time. Two life-savers, however, and a score of good swimmers started in the direction of the drowning man. The life-guards reached him as he was going down for the third time. Hauled in on the sand he was resuscitated and brought to the medical ward of the Ross pavilion. Although greatly weakened by the ordeal he went through, Clement was able to take the regular excursion train for Plainfield which left the Asbury Park station at 6:16 o'clock in the evening.

The weather, yesterday, at the popular Jersey resort was ideal for bathing and the various pleasures to be enjoyed at the seashore. The trip was made in two sections of thirteen cars each. Joseph W. Gavett headed the committee which looked after the arrangements of the pleasant event.

PLAN AN AUTO TRIP FOR POOR MOTHERS

Charity Organization and Citizens Will Conduct Outing to Boynton Beach.

A movement is underway at the present time to take seventy-five mothers, each with a child, to Boynton Beach for a day's outing next Wednesday, the affair being in charge of the local Charity Orgonization and a number of prominent citizens who will loan their automobiles for the occasion. Special recreative features are being planned for the trip which will be an inovation here, many outings for children having been held, but never one in which the mothers were the guests.

William L. Smalley is in charge of the transportation arrangements and he will have fifteen cars lined up ready for use at 2 o'clock next Wednesday afternoon. All of the mothers who have been invited are of the poorer class and many have never been fortunate enough to enjoy a ride in a "horseless" carriage since that vehicle of transportation has become popular. Those who engineered the children's trip to Boynton Beach two weeks ago, which was such a decided success, are promoting the coming event and this outing is expected to surpass the former one in every way.

Owners of automobiles who can loan their cars and chauffeurs for the afternoon may make the necessary arrangements by notifying William L. Smalley at his meat market, Fourth street and Park avenue. The return to Plainfield will be made about 5:30 o'clock.

A Day On the Hudson

Every Wednesday until Sept. 10th inclusive, a special excursion to West Point and Newburgh will be run, via New Jersey Central, with direct connection at Jersey City Terminal with splendid steamer Robert Fulton, of the Hudson River Day Line. Round trip tickets from Plainfield, $1.50; children half fare. Last connecting train leaves Plainfield 7.58 a. m. See circulars for service and rates from other Plainfield stations.—Adv.

8-2 5 8 12 15 19 23 26 29 •••

Special Baby Parade Excursion to Asbury Park, August 27.

For the famous baby parade on above date the New Jersey Central will run a special train leaving Grant Avenue 8:43, Plainfield 8:47, Netherwood 8:50 a. m. Round trip tickets, good only on that train going and returning only, $1.25, children 65c. (Clinton Avenue rate $1.30, leave at 8:40 a. m.)—Adv. •••

8-11 13 15 18 20 22 25

ALLEGE PROPRIETOR ASSAULTED PATRONS

Eaters Took Exception to Smelson Sweeping Floor During Meal Hours.

Objecting because Max Smelson, proprietor of the restaurant at 15 Somerset street, attempted to sweep the floor of his establishment while they were eating their dinners today, Truman Bilyer, of New Market, and John Conroy, of North Plainfield, were attacked by Smelson, according to the police. All three were arrested by Patrolman Flatley, who charged them with disorderly conduct.

Smelson, the other two men assert, became angered when they told him it was unsanitary to sweep his place while meals were being served. This, the men claim, caused Smelson to deal Bilyer a crashing blow in the face. A free-for-all fight followed, which was interrupted by the timely arrival of Flatley. Dishes, chairs and edibles were knocked over in the scuffle.

FORMING COMPANY TO ERECT HOTEL

Promoters Trying to Interest Westfield Business Men In New Scheme.

Westfield, Aug. 15—Plans are being formed here to incorporate a company, with the object in view of erecting a handsome hotel in the business section. The men interested in the movement will subscribe for shares of $100 each, and in the event of a sufficient sum of money being assured, the company will be organized and the plans put through.

It is proposed to locate the hotel at the corner of North avenue and Prospect street, on the property owned by Councilman Robert H. Hohenstein. This corner is at present occupied by old fashioned frame structures. The location is thought to be ideal for such a hotel, being directly opposite the Westfield station.

One of the objects for building such a hotel is to furnish a cosy place for the New York business man who is often compelled to remain in Westfield during the summer while his family is at a summer resort. A banquet hall is also to be a feature of the hotel, where society functions may be held.

No plans as yet have been drawn for the building.

UNIFORMED RANK FORMED IN JR. O. U. A. M. BODY

A company of the uniform rank, Jr. O. U. A. M., to be known as Co. I, Fourth Regiment, was formed last night, composed entirely of members of Somerset Council, No. 104. The officers elected were as follows: Captain, Fred Lanning; first lieutenant, Arthur Joy; second lieutenant, Guy Thomas.

While this is a new departure for the local councils of the order, the uniform rank throughout the other end of Union county, together with Essex and Hudson counties, is very strong. It is expected that the other three councils in the city will take up the matter in the near future.

DUTCH ARMS SURPRISE REV. ROYAL A. STOUT

Rev. Royal A. Stout, pastor of the Netherwood Reformed church, who is soon to leave to accept the pastorate of the Green Hill Presbyterian church, Philadelphia, was given a surprise party at the parsonage, last night, by the members of the Dutch Arms, men's association. The affair, which was arranged by O. P. Wahlig, president of the Dutch Arms, afforded an opportunity for the men to express their regret upon the departure of Mr. Stout and to wish him success in his new field.

Another surprise came in the presentation to Mr. Stout of a handsome watch fob bearing the coat of arms of the Reformed Church of America, and a box of choice cigars. These were presented by Mr. Wahlig and Mr. Stout made a happy response in thanking the men for their kindness and good wishes. During the evening refreshments were served.

Mr. Stout, who has been pastor of the Netherwood Reformed church from its inception, will preach there Sunday for the last time as pastor, and on September 1 he will begin his pastorate of the Green Hill Presbyterian church, Philadelphia. No thought has as yet been given to his successor at the local church.

—Ritz Saturday special, chocolate patties, 30c lb.—Adv. •••

SENATOR PIERCE ON TAX REFORM

Candidate For Republican Gubernatorial Nomination Discusses Platform Plank.

MAKE BURDEN EQUAL

Union County Candidate for Honors at Hands of People, Follow His Promise—Elaborates On Plank On Taxation.

Cranford, Aug. 15—Pursuant to his promise to discuss the five planks of his Gubernatorial platform, Senator Pierce issued a statement today explaining his second plank. The statement follows in full:

"It is a first principle in taxation that the burden shall fall equally. It does not fall equally at the present time in New Jersey.

"To illustrate, from cases presented to the recent Tax Commission: In Camden county, a highway separates taxing districts assessed at different ratios, the lower assessed side has been built up and developed, while the land across the road remained unimproved.

"In Elizabeth, the main street is the boundary line between districts. The commission was informed the less valuable side of the street is assessed higher than the more valuable side.

"In a rural community, two assessors assessed the same parcel, each supposing it to be in his district. One returned it at $350 and the other at $1,050.

"In Asbury Park, according to an estimate given by the Mayor intended as conservative, small properties and cottages are assessed at seventy per cent. of value, business and hotel properties at from thirty to fifty per cent.

"The above cases are types of conditions existing generally through the State. The Tax Commission, after visiting every county, made this State-wide finding.

"'The ratio of assessment to value varies in different districts, and frequently between taxpayers in the same district, the variance ranging from thirty per cent. of value to full value and above.'

"The fundamental trouble is the fact that the present system of assessment in New Jersey is less a system than an aggregation of detached units. The units (taxing districts) are working largely independently, with imperfect control by the county boards, and less by the State Board of Equalization. There is no proper continuity of authority from top to bottom. The result is lack of equalization.

"In applying a remedy, the tax commission adopted the principle that the work of assessment should be put upon a business basis, and conducted efficiently as a private business is conducted; a central authority at the top subject to change of administration, but the routine work to be kept in the hands of a permanent body of trained employes, secure in their position and free from political or other influence.

"Like a private business, the authority at the top to issue uniform rules and instructions, with power to enforce them; books and papers to be standardized; a State Supervisor to be responsible for general efficiency and for equalization between counties; a county assessor to be responsible for equalization within the county; and the local assessor to be appointed instead of elected, to have a district sufficiently large to require his full time, to give his full time, to be properly paid, and to be removable only for cause.

"The bills offered by the tax commission represent the combined study of experts, local officials and men of practical experience within the State. I am advised by A. C. Pleydell, secretary of the New York Tax Reform Association—a competent authority, familiar with methods in other States—that the proposed legislation, if adopted, would give New Jersey the best system of assessment in force in any State in the Union.

"I am proposing, whether I win or lose the Gubernatorial race, to use all honorable effort to place the substance of the legislation upon the statute books."

P. O. S. OF A. TO HAVE PICNIC.

At their meeting yesterday afternoon in the Babcock building, members of Washington Camp, No. 1, P. O. S. of A., made tentative arrangements for a picnic which will probably be held the latter part of this month. One candidate was voted into membership at the business meeting and another application for membership was received. The attendance was large.

August Prices of Cool Summer Shoes

This is the month VanArsdale forgets profits, and "rounds up" all summer shoes at genuine bargains. It will pay you to take advantage of these special offerings.—Adv. •••

—Read Press want ads.

SATURDAY SPECIALS

"A PENNY SAVED, A PENNY EARNED"—YOU CAN SAVE MUCH MONEY, WHICH MEANS EVEN DOLLARS EARNED IF YOU SHARE IN THE FOLLOWING MONEY-SAVING SATURDAY SPECIALS. READ EVERY ITEM.

NO TELEPHONE OR C. O. D. ORDERS ON SATURDAY SPECIALS.

WOMEN'S WASH DRESSES — **50c**
Were up to $2.00

Made of lawns and linene, dainty styles; plenty of small sizes; as as long as the lot lasts, only **50c each.**

TORCHON LACE, A YD — **4c**
10c and 15c kinds

Lot of pretty torchon laces, in edges and insertions, from 1 to 4 inches wide, Saturday only, a yard 4c.

ALARM CLOCKS — **49c**
Regular $1.00

For Saturday only, these fine American alarm clocks, guaranteed for one year, at only **49c each.**

MEN'S SHIRTS — **63c**
Regular $1.00

Another lot of fine $1 Shirts, made of madras and percale, good styles, well made, all sizes, Saturday only, **63c each.**

WOMEN'S VESTS — **10c**
Regular 15c

Fine ribbed vests, in all sizes, Saturday only, **10c each.**

WOMEN'S WAISTS — **85c**
$1.50 kinds

Saturday only, your choice of fine waists in a big variety of materials and styles, at only **85c each.**

LAWNS, A YARD — **9c**
Were 20c a yard

Lot of this season's best styles in finest printed lawns, big assortment; your choice at **9c a yard.**

NEW HAND BAGS — **$1.50**
Regular price $2.50

Women's all leather hand bags, various styles, metal frames, etc.; a good value at $1.50.

PRINCESS SLIPS — **98c**
Were $1.50

Made of nainsook, with pretty trimmings of embroidery, all sizes up to 40, at only 98c.

MEN'S SILK TIES — **50c**
Values to $1.00

Lot of new fall four-in-hand ties, in a big assortment of snappy colorings, at only **50c each.**

CORSET COVERS — **25c**
39c kinds

Women's fine longcloth corset covers, with embroidery and lace trimmings, all sizes, at only **25c each.**

UMBRELLAS — **83c**
Regular $1.50

For Saturday only, men's and women's fine umbrellas, good stout frames, fast color covers, etc., at only **83c each.**

WOMEN'S PARASOLS — **50c**
Were $1 and $1.50

Many different styles, excellent quality, all go at half and less, at only **50c each.**

BROOMS — **25c**
Usual 50c kind

Made of good corn, four-sewed, polished handle, etc.; the best broom bargain ever, at only **25c.**

SHOE POLISH — **6c**
Regular 10c

Saturday only, the well known Mason's shoe polish, in white, tan and black, at only **6c.**

MIDDY BLOUSES — **39c**
Regular 50c

For Saturday only, children's middy blouses, in sizes 6 to 14 years, at only **39c.**

TOILET PAPER, 7 ROLLS. — **25c**
Regular 5c a roll

For Saturday only, the A. E. F. & Co. special 1,000 sheet rolls, at **7 for 25c.**

WRITING PAPER — **25c**
39c value

Box of fin elinen paper, with envelopes to match, Saturday only **25c.**

WOMEN READ THIS

There are now only two prices for Wash Dresses—**$1.69 and $2.49**—former prices were up to $7.50. Think how many days' wear ahead. Can you afford to miss this sale?

THE AUGUST SALE OF GRANITE WARE CONTINUES

Buy now, for such big savings for good granite ware do not come every day. Assortments are still big and plenty.

A. E. FORCE & CO.

"The White Store"

We Give the Famous S&H Green Trading Stamps

7 SOAP ITEMS FOR ... 25c
Regularly sold for 40c

The best soap and powder to be had:
1 cake Ivory Soap, 1 cake P.&G. Naptha, 2 cakes Lenox, 2 cakes Satin Gloss, 1 package Star Powder, ALL FOR 25c.

STANDING OF CONTESTANTS IN RELIABLE JEWELRY SHOP HOWARD PIANO CONTEST

FOR WEEK ENDING AUGUST 13, 1913

1	5,000	51	5,000	101	5,000
2	5,000	52	5,000	102	5,560
3	5,670	53	5,585	103	5,000
4	5,000	54	5,910	104	5,405
5	5,000	55	7,000	105	5,000
6	5,000	56	5,690	106	5,000
7	5,000	57	5,000	107	5,000
8	5,000	58	5,000	108	5,000
9	5,000	59	5,000	109	5,000
10	5,000	60	5,755	110	5,000
11	5,000	61	5,410	111	5,000
12	5,000	62	5,000	112	5,000
13		63	5,000	113	5,000
14	5,000	64	5,325	114	5,000
15	5,533	65	5,000	115	5,000
16	5,000	66	5,000	116	5,000
17	5,450	67	5,000	117	5,000
18	5,390	68	5,000	118	5,000
19	5,000	69	5,000	119	5,000
20	5,745	70	5,000	120	5,000
21	5,000	71	5,000	121	5,000
22	5,000	72	5,000	122	5,000
23	5,410	73	5,000	123	5,000
24	5,000	74	5,000	124	5,000
25	5,745	75	5,000	125	5,000
26	5,000	76	5,000	126	5,000
27	5,430	77	5,000	127	5,000
28	5,000	78	5,000	128	5,000
29	5,000	79	5,000	129	5,000
30	5,000	80	5,000	130	5,000
31	5,000	81	5,000	131	5,000
32	5,845	82	5,000	132	5,000
33	5,000	83	5,000	133	5,000
34	5,000	84	5,000	134	5,000
35	5,500	85	5,000	135	5,000
36	5,885	86	5,000	136	5,000
37	5,000	87	5,000	137	5,000
38	6,220	88	5,000	138	5,000
39	5,500	89	5,000	139	5,000
40	5,000	90	5,000	140	5,000
41	5,000	91	5,415	141	5,000
42	5,000	92	5,380	142	5,000
43	5,780	93	5,000	143	5,000
44	5,000	94	5,000	144	5,000
45	5,000	95	5,615	145	5,000
46	5,000	96	5,000	146	5,000
47	5,450	97	5,000	147	5,000
48	5,000	98	5,000	148	5,000
49	5,000	99	5,000	149	5,000
50	5,000	100	5,000	150	5,000

PIANO IS ON DISPLAY AT THE RELIABLE JEWELRY SHOP, 245 WEST FRONT STREET

EXCHANGE THIS COUPON FOR 1,000 VOTES FREE

TRY A PRESS WANT AD

NEW PARCEL POST RATES IN EFFECT

Beginning Today 20-Pound Packages Can Be Sent—Lower Prices.

The fourth class mail matter weight limit, on and after today within the first and second zones will be increased from 11 pounds to 20 pounds. The rate of postage on parcels exceeding four ounces in weight will be five cents for the first pound and one cent for each additional two pounds or fraction thereof when intended for local delivery and five cents for the first pound and one cent for each additional pound or fraction thereof when intended for delivery at other offices within the first and second zones.

Sections 1, 3, 7 and 15 of the Parcel Post Regulations are amended accordingly. The pound rates of postage in the first and second zones are to be as follows under the amended rules of the Parcel Post as recently ordered by Postmaster General Burleson:

	Local rate.	1st zone rate.	2d zone rate.
1 pound	.05	.05	.05
2 pounds	.06	.06	.06
3 pounds	.06	.07	.07
4 pounds	.07	.08	.08
5 pounds	.07	.09	.09
6 pounds	.08	.10	.10
7 pounds	.08	.11	.11
8 pounds	.09	.12	.12
9 pounds	.09	.13	.13
10 pounds	.10	.14	.14
11 pounds	.10	.15	.15
12 pounds	.11	.16	.16
13 pounds	.11	.17	.17
14 pounds	.12	.18	.18
15 pounds	.12	.19	.19
16 pounds	.13	.20	.20
17 pounds	.13	.21	.21
18 pounds	.14	.22	.22
19 pounds	.14	.23	.23
20 pounds	.15	.24	.24

The rate for local delivery shall apply to all parcels mailed at a post office from which a rural route starts for delivery on such route or mailed at any point on such route for delivery at any other point thereon, or at the office from which the route starts, or on any rural route starting therefrom, and on all matter mailed at a city carrier office, or at any office for local delivery.

COURT WILL DECIDE WHO IS GOVERNOR OF NEW YORK

(By Telegraph to The Daily Press.)

Albany, August 15.—It was declared here this morning that before the day ends the legal machinery necessary to have the higuest court of the State take cognizance of the dispute as to whether William Sulzer or Martin H. Glynn is Governor, will have been set in motion.

It was said that a proposition will be broached to Governor Sulzer later in the day to have an agreed statement of facts prepared and submitted to the appellate division, third department, no later than Monday next. The court will make a pro forma decision, or will hand down a decision that can be appealed speedily to the court of appeals.

The court cannot be convened, however, in less than 10 days. It has been intimated that the case would be taken to the supreme court of the United States, but it was said today that this is improbable.

POLITICIANS ARE BECOMING ACTIVE

Knapp to Oppose English For Progressive State Committee.

Promise of a lively scrap at the Progressive primaries in September is made by the announcement today that Edgar A. Knapp, of Elizabeth, will oppose County Chairman John K. English for election as State Committeeman. English is supporting the candidacy of Edmund B. Osborne for the gubernatorial nomination and Knapp is an ardent Colby man having called the meeting to be held in Elizabeth next Wednesday to form a county Colby League. In making his announcement Mr. Knapp pledges himself to the platform of Senator Colby, which was published in the Press several weeks ago, and says that he is entering the fight at the request of most of the leaders in the Progressive party in New Jersey. Mr Knapp requests the active support of all who believe in Senator Colby and his candidacy.

With the failure of the Legislature to pass a mandatory small board of freeholder bill, booms for candidates for the large board are expected to be launched throughout the county in a few days. The action of the Legislature has been awaited in determining whether or not various ones would run for freeholder. Petitions are already in circulation for J. Hervey Doane, of Plainfield, in the Republican party.

William Mayo Atkinson is confident that he will be elected Democratic State Committeeman over General Dennis F. Collins. "The reports that come to me, and the statements that are made, indicate my election," he said today. Mr. Atkinson was much interested in the discussion over the possible defeat of Edward E. Grosscup for Democratic State Chairman Mr. Atkinson issued the following statement upon it: "It is rather early to raise this question, for no one knows who will constitute the next State committee. The man most interested is the party's candidate for Governor. I am personally for Governor Fielder's nomination, and I know that his friends are not making the mistake of assuming that it is all over but the shouting. Mr. Katzenbach has much strength, but there are many who would prefer some new and third man to enter the contest." Whoever was the candidate, however, Mr. Atkinson believed should be consulted in the choosing of the chairman. "I do not propose to pledge myself to any particular candidate at this time," he said. "It is up to the Democratic party to get together in this State," he concluded, "so that whoever is nominated for Governor can be elected."

Frederick S. Taggart, of Westfield, Bull Moose candidate for surrogate last fall, is one of those being considered as an aspirant for an Assembly nomination. Mr. Taggart made a good run at the polls in November. Romeyn Berry, of Summit, who was an Assembly candidate, is also mentioned. Mr Berry is chairman of the committee that is in charge of the preparation of nominating petitions, and doing other work in connection with the launching of booms.

EXTENSIVE PLANS FOR MOSQUITO EXTERMINATION

East Rutherford, August 15.—An official inspection of the mosquito extermination work being done at Pompton will be made within the near future, for all the members of the board stated Wednesday afternoon that they are anxious to personally assure themselves as to the efficacy of the undertaking. But before the official visit is made the engineer and one or two individual members will inspect the place and report to the commission at its next session.

During the past week the commission had printed 30,000 postcards, which will be sent broadcast throughout the country as soon as they are addressed. It is expected that all can be mailed within about a week. The cards bear brief but valuable information to the public on the question of mosquito extermination and will go a great way towards enlightening citizens how they may hope to get rid of the mosquitoes and also prevent them from breeding. The burden of the card is that most mosquitoes are born right on the property where they molest the residents and where they could easily be exterminated with a little care.

SEN. MARTINE FLAYS TRUST CONDITIONS IN NEW JERSEY

That Senator James E. Martine is somewhat disgusted with the corporation laws as they exist in the State of New Jersey, is evidenced by the remarks of the representative of this commonwealth in the Senate, on the floor of that body on Wednesday.

While Senator Kenyon, of Iowa, was discussing the manufacture of aluminum goods and the making of aluminum castings, he remarked that several large plants of the United States had been united under the corporate name of the Aluminum Goods Manufacturing Co., of New Jersey.

To this statement, Senator Martine replied, "I am quite free to confess that the little commonwealth of New Jersey has been the festering place, the spawning pool, of a thousand iniquities, of which I am heartily ashamed." Continuing he said, "We Democrats have done our best to allay the iniquity, and in a measure we have succeeded, but we are hoping nevertheless, for better results than we have thus far obtained."

Mr. Kenyon replied that considering the long residence of the Senator in his State, he was surprised that these conditions existed.

—All sorts of household servants watch the classified columns of the Press when seeking positions.

STYLISH—RELIABLE

THE WORLD GIVES ITS PRIZES TO THE WELL DRESSED MAN

The careless, clip-shod men can never reach the inside office.

A man's nature is often betrayed by his appearance.

Careful workers are careful dressers.

When you see the way we price our clothing, you'll agree that it's a man's own fault if he isn't dressed "up to the minute."

For $15 we'll "suit" you.

We'll put clothes on your back that will make you feel proud and, besides, save you money.

Today is a good time to come in!

ROTHBERG'S

STEIN-BLOCH SMART CLOTHES, Etc.

"Most Things Men Wear."

214 W. FRONT ST.

Next to Proctor's. 'Phone 995

AUCTION SALE.

Robert Murray, auctioneer, will hold a sale of household furniture at 431 West Fifth street, next Monday afternoon commencing at 1:30. The famly for which he will hold the sale is leaving town, and the goods to be put up are said to be in good condition. An advertisement of the sale appears in another column.

Preparatory services will be held at the Netherwood Reformed church this evening and the regular communion service will be held Sunday.

This Final Clean-up Sale of All Summer Wearables All This Week

The extraordinary brisk business we enjoyed this season naturally caused an accumulation of many small lots and short lengths. They must now go. Cost or value is not now the consideration. Our one aim is to get rid of everything "Summerish." A few of the many articles to be had at these "get-rid-quick" prices are mentioned below.

29c RIBBED VESTS 19c

Ladies' Swiss Ribbed Lisle Vests, with short sleeves or sleeveless; the best 25c vest we ever sold **19c**

15c GAUZE VESTS 11c

Ladies' Gauze Vests, regular and extra sizes, with short or no sleeves; our regular 15c vest, though sold for more elsewhere; for tomorrow they are marked **11c**

98c HOUSE DRESSES AT 79c

Tomorrow we put on sale our entire stock of 98c house dresses. The best we have been able to procure to sell for 98c, even with our tremendous purchasing power; for tomorrow we have marked them **79c**

25c FANCY TOP CHILDREN'S SOX AT 15c

They are full fashioned; a good selection of colors and sizes up to 6, at, pair **15c**

CHILDREN'S COLORED DRESSES AT SHARP REDUCTIONS

Mothers will not be slow to take advantage of this offering. Styles are substantially the same as those shown for fall and they are marked

59c instead of 75c 79c instead of $1.[illegible] $1.59 instead of $1.98

29c P. K. NOW 19c

Wide wale pique, a good 29c quality, with slight imperfections; mind you, we say imperfections are slight, for you can hardly notice them and only, yard **19c**

TIME TO BUY HOUSEFURNISHINGS WILL SOON BE HERE

We offer an advance sale on two numbers from our large selection of White Bed Spreads—

Regular $1.75 full size, tomorrow $1.29
Regular $1.00 ¾-size tomorrow 79c

$1.25 WHITE DRESS SKIRTS 79c

Made of good quality white repp, splendidly tailored; a good fitting garment and our reg. $1.25 seller, tomorrow they'll go at. **79c**

50c MEN'S ROXFORD SHIRTS AND DRAWERS AT 39c

Roxford underwear are recognized as America's best balbriggan underwear for men. They fit any figure and the finish is perfect; the garment **39c**

19c LADIES' HOSE 15c

One of our most popular 19c numbers, in gauze stockings and a big seller at the reg. price; tomorrow only, pair **15c**

STORE OPENS 8:30 A. M. DURING AUGUST

More For Your Money at—
Tepper's
PLAINFIELD, NEW JERSEY

STORE CLOSED ALL DAY ON EACH THURSDAY DURING AUGUST.

SULZER PLANS TO INDICT MURPHY

Will Accuse Tammany Leader of Treason.

HOLDS ON TO HIS OFFICE

Declares That Murphy Coerced Members of Assembly — Formal Demand Will Be Made by Glynn For Possession of Executive Chamber.

Albany, Aug. 15.—William Sulzer still is in possession of the executive suit in the capitol and the governor's privy seal, although impeachment clouds his title to the office of governor. Meanwhile Martin H. Glynn is recognized by many as acting governor, and the government of the state of New York is a government divided against itself.

The capitol was stirred by the report that Mr. Sulzer and his friends were planning a most sensational vengeance on Charles F. Murphy, the Tammany leader, and several of his lieutenants who managed the fight in the assembly which led up to the impeachment vote. It was strongly intimated that Charles F. Murphy, Senator James J. Foley from Murphy's district, Deputy Comptroller Michael Walsh, Senator James J. Frawley, head of the Frawley investigating committee, and Speaker A. E. Smith of the assembly might be charged with treason as a result of the activities in which they engaged during the momentous night when the assembly was voting on the impeachment resolution. Evidence actually is being collected and precedents looked up.

Collecting Evidence.

It was learned from a reliable source that some of Mr. Sulzer's counsel already had been instructed to formulate the charges and collect evidence to indict and convict those of his opponents whom Mr. Sulzer held chiefly responsible for the humiliation that was heaped upon him through the action of the assembly in the early hours on Wednesday.

The Sulzer forces accuse the Tammany leaders mentioned as having acted as a board of strategy in directing the operations of Mr. Sulzer's enemies and working telephone lines in various directions with a view of bringing to bear upon Democratic members of the assembly the pressure of party bosses throughout the state.

If the necessary proof should be obtained the prosecution would be brought on the ground that the action in the assembly was part of a plot on the part of the leaders to seize control of the government of the state for Tammany Hall and that to attain their ends they were bringing illegal pressure to bear on a grand jury. On the night the impeachment was found the assembly performed the function of a grand jury. In time of war treason is a capital offense.

Mr. Sulzer actually transacted some official business yesterday, while Mr Glynn sat in his little office adjoining the senate chamber, prepared to discharge any duties that came before him. But Mr. Glynn held his post under difficulties, for he not only lacked the governor's seal, but the record and other tools necessary for a governor.

When Mr. Sulzer left for the day he told the newspaper correspondents that he would retain control of his office in the capitol and continue to exercise the powers and duties of governor until the courts ruled that impeachment proceedings automatically had suspended him from office.

Glynn Recognized.

In one respect Mr. Glynn has scored over his rival. Adjutant General Thomas De Witt Hamilton telegraphed from Washington to his chief of staff, Lieutenant Colonel Edward V. Howard, to inform Mr. Glynn that henceforth he would be recognized as commander in chief of the national guard. The incident caused a stir at the capitol, because General Hamilton was appointed to his present office by Mr Sulzer.

Colonel Howard asked Mr. Glynn if he had any orders for the state militia. Mr. Glynn said he had none, but that when he had he would transmit them to the adjutant general in writing. The foundation for a test of Mr. Sulzer's right to exercise the powers of chief executive will be laid today, in all probability.

After a conference with President Robert F. Wagner of the senate and Deputy Attorney General Kellogg, Mr. Glynn decided to make a formal demand on Mr. Sulzer for possession of the executive offices at the capitol and the privy seal of the governor. This is the seal used on all documents executed under the governor's personal direction and not requiring the counter signature of the secretary of state.

MOB LYNCHES TWO NEGROES

Charged With Murder, They Are Seized on Way to Trial.

Ardmore, Okla., Aug. 15.—Two negroes, Sanders Franklin and Henry Ralston, were taken from officers by a mob near Paul's Valley and lynched according to reports reaching here.

The negroes were on their way to trial at Paul's Valley. Franklin was charged with killing a white man after a dispute over the price of a watermelon and Ralston was accused of killing a white boy whom he found in his watermelon patch.

—The store that can always present economy-chances to the householder can always make its advertising IMMEDIATELY RESULTFUL!

After the Day's Work Your System Needs

Bartholomay
Rochester
Rienzi Beer

Full of healthgiving qualities that restore energy.

Order a case for the week end

Henry Haurand
Plainfield, N. J.
Telephone 229

ROSENBAUM'S BAZAAR

Don't Mind the Carpenters

Just now we are in progress of adding our new up-to date department which gives us an entire floor to be devoted to Cloaks, Suits and Ladies' Ready-to-Wear Apparel.

While our windows cannot be used to display goods during these alterations, we offer you for Saturday exceptional values on all summer goods far below their actual value. Goods slightly soiled from dust marked down to a fraction of former prices. Be sure to see these specials, as they surely will not last long.

Rosenbaum Bros.
"PLAINFIELD'S FAST GROWING STORE"
115-117 W. Front St.

Spend less time

In the kitchen—reduce the drudgery of housework. You can do it by using Sargent's Gem Food Chopper, a real time-saver and labor-lessener. It takes the place of chopping bowl and knife and does better work. Chops food of all kinds, but does not tear, mash, squeeze or grind. Chops in pieces of uniform size, fine, coarse or medium. Easy to operate, easy to clean, self-sharpening, nothing to get out of order.

Special One Week Sale

Sargent's Gem Food Chopper,

Our regular 85c size, special at 59c

With 5 knives and cook book.

Our Hammock sale is still on.

A. M. GRIFFEN CO.
119-121-123 E. Front St., Plainfield, N. J. two 'Phones, 6—214

Arrival and Departure of Mails

At Plainfield Postoffice

February 2, 1913.

NEW YORK MAILS. Arrive—5:30, 8:00, 8:40, 11:45 a. m., 1:30, 2:30, 5:00, 5:30, 8:20 p. m., 12 midnight. Close—6:30, 8:00, 9:00, 10:45 a. m., 12 noon, 2:00, 3:50, 5:50, 7:45, 9:00 p. m.

SOMERVILLE AND EASTON. Arrive—8:40, 10:00 a. m., 12:30, 3:15 and 7:00 p. m. Close—6:30, 8:00 a. m., 1:30, 4:30 p. m.

PHILADELPHIA—Direct. Arrive—5:30 8:00, 9:40, 11:45 a. m., 12:30, 2:30, 7:00 p. m. Close—6:30, 11:30 a. m., 1:30, 7:00, 9:00 p. m.

THROUGH EAST MAIL FOR EAST. Close—12 noon, 2:00, 3:50, 5:50 p. m.

DIRECT THROUGH EAST MAIL FOR WEST. Close—6:30, 11:30 a. m., 1:30 5:00 and 9:00 p. m.

DIRECT SOUTHERN MAILS. Close—6:30 a. m., 1:30, 7:00 and 9:00 p. m.

PENNSYLVANIA. West of Easton Close—6:30 a. m., 1:30, 5:00, 7:00 p. m.

ELIZABETH—Direct. Arrive—5:30, 8:40 a. m., 1:30, 2:00, 5:30 p. m. Close—8:00, 9:00 a. m., 12 noon, 2:00, 5:50, 9:00 p. m.

NEWARK—Direct. Arrive—5:30, 8:45 a. m., 1:30, 2:30, 5:30 p. m. Close—6:30, 8:00, 9:00 a. m., 12 noon, 2:00, 3:50, 5:30, 5:50, 9:00 p. m.

WATCHUNG. Arrive—1:00, 6:45 p. m. Close—9:00 a. m., 2:30 p. m.

WARRENVILLE. Arrive—1:00 p. m. Close—9:00 a. m.,

SUNDAY MAILS. Office open from 9:30 to 10:30 a. m.
Mail closes at 6:15 p. m.

E. H. BIRD, P. M.

—Domestic help are reached by the Help Wanted Columns of the Daily Press.

NEW JERSEY CENTRAL

TRAINS LEAVE PLAINFIELD

For New York—2.10, 3.41, 5.08, 5.41, 5.52 6.27, 6.55, 7.22, 7.26, 7.41, 7.44, 7.55, 7.58 8.12, 8.30, 8.36, 8.43, 9.29, 9.53, 10.20, 11.20 11.52 a. m., 12.28, 12.58, 1.44 (2.10 through seashore train), 2.25, 2.39, 2.55, 3.22, 4.01, 4.12, 4.36, 5.39, 6.18, 6.45, 7.41 8.27, 9.27, 9.30, 10.15, 10.36, 11.43 p. m Sunday—2.10, 3.41, 5.41, 7.23, 7.58, 8.52, 9.34, 9.40, 10.37, 11.52 a. m., 12.33, 12.58, 1.28, 2.09, 2.39, 2.55, 3.17, 4.29, 5.34, 6.57, 7.14, 8.13, 8.27, 8.35, 9.42, 10.28, 10.36 p. m.

For Newark—5.08, 6.27, (7.05 through train to Newark), 7.41, 8.36, 9.29, 10.20, 11.20 a. m., 12.28, 1.44, 2.39, 2.55, 4.12, 4.36, 5.39, 6.18, 7.41, 8.27, 9.30, 10.36 p. m. Sunday—7.23, 8.52, 9.34, 10.37 a. m., 12.58, 1.28, 2.55, 3.17, 4.29, 5.34, 7.14, 8.13, 8.35, 9.42, 10.36 p. m.

For Easton, Bethlehem, Allentown and Mauch Chunk—5.18, *8.17, 9.49, 11.20 a. m.; 2.09, 2.28, 5.21, (5.43 Allentown and Mauch Chunk), (6.59 to Easton) p. m. Sunday—5.19, 10.24 a. m.; 1.58, (5.43 Allentown and Mauch Chunk), 7.05 p. m.

For Wilkesbarre and Scranton—5.18 9.49 a. m., 2.18, 5.43 p. m. Sunday—5.19, 10.23 a. m.; 5.43 p. m.

For Red Bank, Long Branch and Asbury Park, etc.—3.41, 7.05, 8.12, 11.20 a. m.; 12.58, (3.22 Red Bank only), 4.01, 4.36, 6.18, 8.27, 11.48 p. m. Sundays—7.58, 8.52 a. m., (2.09 Red Bank only), 3.17, 8.35 p. m.

For Atlantic City—3.41, 9.22 a. m. (12.28 Saturdays only), 3.22. Sunday—9.40 a. m., 2.09 p. m.

For Philadelphia—6.42, 7.39, 8.45, 10.43, 11.53 a. m., 12.42, 1.22, 2.45, 5.13, 6.44, 8.47, 9.46, 10.48 p. m., 1.20 a. m. Sunday—5.19, 8.45, 9.39, 9.56, 10.43, 11.41 a. m., 12.42, 1.44, 2.45, 3.42, 4.38, 4.55, 6.38, 6.44, 8.47, 9.46, 10.54, 11.54 p. m.; 1.20 a. m.

For Baltimore and Washington. Daily—7.45, 10.45 a. m., 12.42, 2.45, 6.44 p. m.

*Except Mauch Chunk. 7 3 13

75c—STRAW HATS—75c

Brighten up with a new Strow Hat at this exceptionally low price—these hats were selling from $1.50 to $2, also a few slightly soiled from handling, will sell at 25c in order to close them out.

Milton H. Hinchcliff
Soft Hat Manufacturer and Renovator.
132 NORTH AVE.
10 12 tf w-f

DR. MANDEVILLE
SPECIALIST
565 Broad St., opposite Shubert's Theatre, Newark, N. J.

Twenty years' experience as a specialist on all chronic diseases of MEN AND WOMEN.

Catarrh, Nervous Diseases, Diseases of Heart, Kidneys, Stomach, Liver or Bladder, Rheumatism and all Lung Diseases

NOTICE—Office hours, 2 to 4 p. m. and 5 to 8 p. m., also Tuesday and Friday morning 9:30 to 11. Office closed Sundays.

ADVICE FREE

Office closed Saturdays and Sundays during July and August.

Don't Forget Name, Place and Number.
1 2 eod-tf

Kindling and Grate Wood.
Prompt deliveries. Orders received at
89 SOMERSET STREET.
JOHN MOBUS.
P. O. Box 320. Telephone 2-A-F-48

---Step Lively---

We want to tell you we can't give you all sizes in this **OXFORD SALE**, but the assortment is GOOD in most every style. So come early as we sure have a bargain for you.

---Special---

About 100 pairs of Ladies' Pumps and Oxfords, $3 and $3.50 grade at **98c**, width A and B; sizes 3 to 4½.

A. K. WILLETT
107 PARK AVENUE

STORE CLOSES 12:30 P. M. SATURDAYS

VACATION TIME
You Need a Gillette Safety Razor

It is a joy-giving, comfort-imparting, economy-insuring RAZOR. The outfit is beautiful, triple-plated silver, leather case.

You can shave inside of three minutes and be ready in a very short time for your motor ride or other pleasure trip.

The GILLETTE SAFETY RAZOR is 24 razors in one. Always READY, needing no STROPING or HONING.

GILLETTE RAZOR, Triple-plated Silver, with blades, leather case $5

Other Styles—The Auto Strop, $5.00 Enders, $1.00, and the Star, $1.50.

Shaving Brushes and Soap.

We carry a full line of Cutlery.

Have you ordered your Electric Fan?

Gayle Hardware Co.
'Phone 398 Front Street and Park Avenue
General Hardware and Housefurnishings
Electrical Supplies.

July Sale of Arrow Shirts

$1.50 Shirts, Soft Cuffs, - $1.15
$2.00 Shirts, Soft Cuffs, - $1.50
$3.50 and $4.00 Silk Mixed, $3.00

Good Assortment of Sizes and Patterns

J. R. BLAIR 119 PARK AVE.

A. H. ENANDER
Sanitary Plumbing, Gas Fitting. Steam and Hot Water Heating.
Contractor for Sewer Connections
125 WATCHUNG AVE.

Leland Manning
MASON AND BUILDER.
Jobbing a specialty. Estimates cheerfully given. Telephone 347-J.
1120 Myrtle Ave., Plainfield, N. J.

Fruit Jars Jelly Glasses

BEST THICK JAR RUBBERS

CLOSED AT NOON SATURDAYS

Joseph W. Gavett
WEST FRONT STREET

ADVERTISE All Your Wants, To Let, For Sale, Boards, Personals, etc., in The DAILY PRESS. 1c A WORD

Plainfield Daily Press

Published Daily except Sunday, by the PLAINFIELD PRESS COMPANY, 105 North Avenue.
Entered at the Plainfield, N. J., Post office as Second Class Mail Matter.

Leslie R. Fort and Ralph L. Morrow, Editors and Managers.

TELEPHONE PLAINFIELD 1300. Private Branch Exchange connecting all departments.

Two cents a copy. Ten cents a week. $5.00 a year in advance. Delivered by carrier or by mail. No extra charge for papers mailed to points in the U. S. and Canada.

Any subscriber failing to receive a single issue will confer a favor by notifying the business office.

Advertising rates mailed on application.

Copy for change of Advertisements to ensure change for same day must be at the office by 9:00 a. m.

AUGUST 15TH IN HISTORY.

1712—Mme. de Maintenon, who became the wife of Louis XIV. of France, died at St. Cyr. Born Nov. 27, 1635.

1769—Napoleon Bonaparte born on the island of Corsica. Died at St. Helena, May 5, 1821.

1771—Sir Walter Scott, the famous Scotch novelist, born. Died Sept. 21, 1832.

1804—Work begun on the first public road between Georgia and Tennessee.

1812—Fort Dearborn, near the site of Chicago, attacked by Indians.

1824—Lafayette arrived at Staten Island on his visit to the United States.

1846—First paper published in California issued at Monterey.

1870—Kansas Pacific Railroad opened to Denver.

1893—The Bering Sea arbitration award was delivered.

Plainfield, N. J., August 15, 1913.

RECALL OF COMMISSIONERS.

Two recall elections in commission government cities have given the enemies of that plan an opportunity to call attention to alleged failure where it has been tried. In Atlantic City and Long Branch the recall has been invoked, and all sorts of stories have been sent out about the "failure" of commission government in these two places. In Atlantic City commission government was taken in preference to a much worse government, and even those who are loudly demanding the recall of three of the officials say that the new method is much better tthan the old. They just want to get rid of three men whom they have elected, and whom they consider absolutely incompetent.

Commission government in Long Branch has been more than once criticised by the Record of that city, and many times its columns have unhesitatingly condemned the work of some of the men on the commission. Had the paper advocated the recall it would not have been surprising, but the action taken by that publication explains the situation there so thoroughly that we cannot refrain from printing the splendid testimonial to the efficiency of the new form there. Here is the way the Record sums up the situation:

All who have followed the course of this paper in the past will admit that it has never acted as the organ of any political party or faction; as between persons or candidates The Record has been independent, and will remain so, but on questions of principles it has and will continue to take decided and definite stands. No more vital question has ever been presented to the people of this city than that raised by the petition filed yesterday, asking for an election to recall the mayor of this city, Bryant B. Newcomb, and Commissioners Arrowsmith and Woolley, on the alleged grounds of incompetency and neglect of duty.

The question resolves itself into the proposition: "Does this city desire to continue under a business administration, divorced from politics, or does it not?" No good citizen can afford to remain neutral. Whether we believe in commission form of government or not, we must admit that since it was inaugurated here it has worked out more to the advantage and general good of the entire city than any previous form of government. Much work of vital importance to the city has been undertaken and carried forth under the present form of government. The Record has not always agreed with everything done by the commissioners, individually or as an entire body, but it has always given them credit for honesty of purpose, and no one can dispute that fact.

The petition itself, as well as the persons who secured the signatures, and the methods employed in procuring the signatures should dignify it with no consideration from those respectable law-abiding citizens who have at heart the future welfare and development of this city. The petition contains the names of few, if any, business men of large property interest in the city, and of no prominent summer residents. It has taken nearly eight months to secure the signatures by some small, disgruntled and disappointed politicians, probably mere cat's-paws for others higher up who did not even dare to sign it. The mere inspection of the petition should disgust the intelligent people of this city. We print in another column of this issue the names of signers so far as they can be deciphered from an inspection had of the original petition on file. Read it over and examine the original on file. It is to be regretted that the city is to be further burdened with the costs of an election (possibly three) over a proposition that, when the voters are fully aroused, there can be but one answer, the vindication of the officials attacked.

Can any stronger testimony be asked than the statement by the Record that it "must admit that since it (commission government) was inaugurated here it has worked out more to the advantage and general good of the entire city than any previous form of government." It is also interesting to note the method of securing the names of the petitioners. That one thing alone proves pretty conclusively that the good citizens of Long Branch are satisfied with the commissioners work, for no newspaper would dare to offend the influential business and social interests of the city to the extent that such an article as this would offend them if the statement about the character of the signers were untrue. Its pretty safe to predict that there will be no recall in Long Branch.

THE CURRENCY BILL.

In an article, probably written by Dr. Lyman Abbott, The Outlook handles the currency question and the pending bill in Congress with unusual skill and forcefulness. Who is opposing the pending currency bill? With the exception of a few bankers there is a general demand for its passage. And even the opposition of the bankers is not general or especially strong. The fact is that the only things alleged against it are those founded in selfishness; some provisions of the bill which the public can easily see may cut their profits or limit their control.

Why should the bankers control the currency of the country or for that matter the management in the last analysis of the operation of the banks? The government should have the last say as to everything concerning banking whether it relate to the issuance of the currency or even the rate of interest. The government should never allow money to be scarce, and hence never allow a bank an opportunity for that reason to raise interest rates.

If the railroads are to be controled by a Public Utilities Commission, why not the banks by a governmental commission? The more governmental control you get the stronger the public confidence will be in the bank. The government helps every line of business into which it puts its hand. The banks have been helped by the postal savings department of the government. The Outlook shows this by giving the figures in thirty-eight States, all of which show increase in savings bank deposits since the opening of the postal savings department.

The truth is that such action by the government both educates and promotes confidence by taking hold of such matters. The people of the United States believe in their government, and feel that here is the one place, if not the only one, where they are assured of equal opportunity and security if there is any place where these are to be found.

AS DAVE CARNEY VIEWS POLITICAL SITUATION

In the Review of today, Editor "Dave" Carney, the sage of North avenue, makes a number of pertinent comments on politics, some of which follow:

Judge Runyon was one of the first to forsake the Regulars some years ago and become affiliated with the New Idea movement.

Judge DeMeza last year was a supporter of the Progressives and the Regulars now want to beat him for that reason alone.

Alexander Milne will again be a candidate for the Borough Council according to statements made by his friends in the borough this week.

The Union County Republican outing on Saturday was a tame affair. About three hundred constituted the party and the listlessness of the participants was very perceptible.

The Union County Democrats will journey to Witzell's Grove, Long Island, next Wednesday. There will be a large party, a merry time and something doing all the while they are together.

Former Congressman Fowler was on the Republican outing just as a common ordinary excursionist and received no more consideration than due as such. He has lost the magnetism of a few years ago that made him the center of attraction on events of this character.

With the Colby forces utilizing moving pictures to aid their gubernatorial campaign in North Jersey and the Prohibitionists enlivening their campaign with stirring songs by a male quartet, the New Jersey fight for the Governorship is assuming novel characteristics.

Former Councilman Buxton, of the Fourth ward, of this city, was accosted on the Republican outing last Saturday by a colored constituent from his ward thusly: "Scuse me, Mr. Buxton, Ise de leader of the colored men of the Fourth ward and can get them to do pretty much what I ask them to do; de situation is such that they will do as I tell them. Now, if yau want me to interest myself in the primaries, say so, but I must have the price of one month's rent to start with." "Buck" didn't yield.

GOVERNOR QUESTION NEARING A CRISIS

New York State Legislature Is Today Divided Between Two Factions.

Albany, Aug. 15—The government of New York State, divided against itself, will meet a crisis today when Acting Governor Glynn, claiming authority under the constitution, tries to wrest from William Sulzer, impeached, the authority which he still exercises.

The great seal of the State is locked up with steel chain and padlock, and the secretary of State has the key. Governor Sulzer sits in the executive chambers, and, keeping clerks and stenographers on the jump, continues to exercise the functions of his office.

In an obscure office Acting Governor Glynn sat with nothing to do yesterday, although the legislature, the National Guard and Tammany were behind him.

What further action will then be taken by Mr. Glynn was not indicated today, but the general expectation was that the rival claimants to the governor's chair would resort to the courts for a test case under a nagreed state af facts.

William Sulzer has a lot of friends. Many of his counsel have volunteered their services without expectation of financial reward. He received assurances of support from men throughout the State whose support amounts to something.

The State departments are fairly evenly split today as to their recognition of the rival governors. Here are the divisions:

Sulzer.

Department of Prisons.
Commission of Highways.
Public Service Commission, second district.
Hospital Commission.
Civil Service Commission.
Superintendent of Banks.
Health Department.
State Architect (?)
Executive Department (a part).
Superintendent of Insurance.

Glynn.

The Legislature.
The State Comptroller.
The Attorney-General.
State Engineer and Surveyor.
Excise Commissioner.
Conservation Commission.
Board of Agriculture.
State Fair Commission.
Canal Board.
State Prison Commission.
Fiscal Supervisor.
Board of Charities.
Board of Efficiency and Economy.
Board of Claims.
Superintendent of Elections.
Fire Marshal's Office.
Public Service Commission, first district.
Tax Commission.
Board of Trustees of Public Buildings.

NO REAR LIGHT; ARRESTED.

August Romond, of 220 Somerset street, will be arraigned Monday afternoon before Mayor Stewart in the City Court, on a charge of violating the motor vehicle laws, by driving his machine through the streets of this city, without a rear light. He was arrested yesterday by Patrolman Sweeney.

CHARLES R. SPRINGS.

Charles Raymond Springs, aged 20 years, son of Mrs. Simon Springs, died this morning at his home, 508 West Third street, after a long illness. The young man is survived by his mother and one brother, William Springs. Announcement of the funeral will be made later.

SWELTERING IN THE WEST.

(By Telegraph to The Daily Press.)

Chicago, Aug. 15—Kansas City wires this promises to be the hottest day yet. High southwest winds and clear.

—Among the specials at Neuman Bros.' tomorrow will be a full line of fresh vegetables.—Adv. **

Saturday Half Holiday

During June, July, August and until September 20, the Plainfield Daily Press will go to press promptly at 1 p. m. on Saturdays. Our readers and advertisers by getting copy in the office early on that day will greatly assist the management. Classified advertisements will be received until noon on Saturdays.

SATURDAY SPECIALS

Every Item Advertised a Big Bargain

SHOE DEPT. Pumps and Oxfords in patent leather, vici, gunmetal, tan calf, etc.; were $3 to $4; also boys' oxfords, in black and tan; were $3.50; any of the above, special **$2.29**

WASH GOODS. We're closing out voiles, tissues, lawns, madras, poplins, ginghams, etc.; values up to 29c a yard, now **15c**

SILK WAISTS. Splendid quality Jap. silk waists, with robespierre collars; neat, fancy stripes; were $3.50, now at **$1.98**

TOWELING. All linen crash and plaid glass toweling; reg. 12½c quality, Saturday **10c**

INFANTS' SOCKS. In lisle and silk, white, tan, black and fancies; 25c values, Saturday **17c**

CARPET DEPT. Colonial Rugs, size 36x72; Saturday **$1.25**
Cocoa mats, size 24x14, Saturday **59c**

FRUIT JARS. The Royal, pure white glass, with lightning tops, pints and quarts; regular 89c and 98c a dozen, Saturday **69c**

SUMMER DRESSES. Made of splendid quality ramie, linen and ratine; values up to $8, now on sale at **$3.98**

SILK GLOVES. 16 button length, in black and white, pure Milanese silk, the double tip kind, were $1, now **68c**

MILLINERY DEPT. Closing out trimmed and untrimmed hats, many of them can be worn right through the fall; your choice Saturday **50c**

PEANUT STRAWS. Just the thing to round out the season with; now **19c**

SALE OF SHIRTS. Made of fine madras, with French and stiff cuffs; reg. $1 shirts; Saturday special at **65c**

HAND BAGS. Another lot of those light weight fibre bags has arrived; 16 and 18-in sizes; they wont last long at .. **59c**

LADIES' WAISTS. A lot of fine white lingerie waists, neatly trimmed, waists that have been used as samples; your choice **98c**

JELLY GLASSES. The 25c size; they were in the Ohio flood; tops are a little rusty; on sale Saturday, per doz **16c**

The August Furniture Sale

Now in progress, presents many saving opportunities. Furniture for any room in the house can be bought now and held for later delivery. You can also buy it on the "CLUB PLAN." The "Red Tickets" tell the story.

AUGUST FURNITURE SALE.

Woodhull & Martin Co.

AUGUST FURNITURE SALE.

"The Store That Gives You 5 Per Cent. Profit Sharing Coupons." On Your Cash Purchases.

PERSONAL.

A. L. Force and daughter, Miss Lillian A. Force, of Duer street, have returned from Seaside Park, where they have been the guests of Mr. and Mrs. E. E. Walling, of Philadelphia.

A. M. Wilcox, who has been stopping at Spring Lake, has returned to his home at 1423 Watchung avenue.

The six-year-old son of Mr. and Mrs. Lawrence A. Mallison, of West Fourth street, underwent an operation on Wednesday, having his tonsils removed. The boy is now progressing rapidly in his recovery.

Miss Lillian Conover, of Jackson avenue, and Mrs. F. C. Hopewell, of Watchung, are spending their vacation at Newark.

D. E. Randolph, of 35 Albert street, is stopping at the Oswagtachie House, Waterford, Conn.

Miss Iva Dayton, stenographer for Isaac P. Runyon, of Park avenue, is enjoying her annual vacation at Asbury Park.

Mrs. J. C. Anderson and children, of West Fourth street, have returned from Sea Isle City, where they spent three weeks.

Assistant Corporation Counsel Walter L. Hetfield, Jr., is at Asbury Park with his family, where he will stay until Monday.

Councilman Edmund Rushmore, of North Plainfield, is spending his vacation at Schenectady and other places in New York State.

Miss Clara Runyon, of the borough, has returned from Lake Hopatcong, where she spent part of her vacation.

Miss Edith C. Moffet, of South avenue, is spending some time at Ocean Grove.

Mr. and Mrs. Raymond Payne, of Clinton avenue, left yesterday for Asbury Park, where they will stay for two weeks.

A. H. Williams, of Craig place, returned yesterday after enjoying a vacation by the sea.

Henry Gisner, who formerly represented a large building company in Plainfield, but who is now living in Brooklyn, is the guest for several days of F. M. Wagner, of West Second street.

Miss Sara Curry, matron of the Netherwood Fresh Air Home, is slowly improving from injuries received recently when she fell down stairs at the Home.

Miss Florence Smith, of Tepper Brothers, is spending her vacation on Long Island.

Miss Mabel Stevens and Miss Belle Williams, of the borough, returned today from Lake George, N. Y.

YESTERDAY'S WEATHER.

Maximum temperature	77
Minimum temperature	61
Mean temperature	69
Normal temperature	73
8 a. m. temperature	66
8 p. m. temperature	67

—Neuman Bros. will offer for tomorrow's trade a choice assortment of fancy plums and muskmelons.—Adv. **

—Advertise in the Daily Press

FOLLOWED PRESS ADVICE; COMPLAINED OF DOG CATCHER

As suggested in an editorial in last night's edition of this paper regarding dog-catchers and their privileges as regulated by ordinance and law, a woman who gave her name as Mrs. Woodbine, 811 Hillside avenue, telephoned to police headquarters this morning, saying that a dog-catcher employed by the city had trespassed upon the front lawn of her house to capture a small dog which was running at large near the dwelling. Mrs. Woodbine was indignant at what she termed a suppression of reasonable liberty and freedom. She said she did not see the alleged unlawful act of the dog-catcher, but that neighbors had told her. Chief Kiely is investigating.

Although a proclamation made some time ago by Mayor Percy H. Stewart, prohibits a dog on public thoroughfares, unless firmly attached to a leach and accompanied by a person over the age of twelve years, dog-owners have an undisputed right to allow their pets to roam at will on their private property.

FOUND DOG ALL RIGHT.

When Patrolman Welch called at the home of Mrs. A. E. Van Doren at 615 East Second street, this morning, to investigate a complaint that had been made to Police Chief Kiely regarding a dog which she is harboring, she denied that the mongrel had caused a nuisance and said the complaint came from "jealous and finicky neighbors." Welch reported that the dog was "all right" and was playing with some children attached to a leash.

ARRESTED FOR NON-SUPPORT.

James Lyons, of 541 West Fifth street, was arrested this afternoon by Patrolman Welch, on complaint of his wife, who charges him with non-support. He will be arraigned tomorrow morning.

ASBURY PARK

RESORT GUIDE FREE

Attractive new two color 16 page Guide will be mailed to any address on receipt of two cent stamp. Contains summer program, map, illustrations and hotel list. Address the

MUNICIPAL INFORMATION BUREAU

150 Boardwalk — Asbury Park, N. J.

GOOD DRUGS

YOUR SAFETY RAZOR BLADES SHARPENED (work guaranteed)

Gillette, per dozen	30c
Gem Jr., per dozen	25c
Ever-Ready, per dozen	25c
Auto-Strop, per dozen	25c
Star (thin), per dozen	25c
Keen-Kutter, per dozen	25c
Enders, per dozen	25c
Weck, per dozen	30c
Weller, per dozen	35c
Durham Duplex, per dozen	30c
Star (heavy), each	10c

AT

SCHREINER BROS.

Prescription Druggist,
PARK AVE., COR. SECOND ST.

LOHRMAN'S Chocolate Shop

161 EAST FRONT STREET.

High Grade Chocolates, Candies, Ice Cream and Sodas. Mottoes, Favors and Ice Cream Forms for all occasions. Orders taken for Frozen Puddings, Glaces, etc.

—Advertise in The Daily Press.

The departure of the cook or maid does not prostrate the lady who knows the efficiency of Press want ads.

And want ad-reading servants are of the desirable class.

Headquarters for

GIBSON'S

RYE

E. C. WESCOTT,
115 East Front Street.

The Time to Protect Against Fire

is before it starts, and the time to guard against theft is now.

By placing your valuables in a Safe Deposit Box of our Fire and Burglar Proof Vault you are Protected against both.

Safe Deposit Boxes for rent
$5.00 and up per year

ORGANIZED 1875.

CITY NATIONAL BANK
PLAINFIELD, N. J.

Capital $150,000.00 — Surplus and Profits $300,000.00 (all earned)

Deposits $2,800,000.00

4% Interest paid on Savings Accounts.

3% Interest paid on Checking Accounts of $500 and above

German Valley. and Chester

Miss Violet Davidson, of Newark, is a guest of Miss Kate E. Naughright, in German Valley.

The Woman's Home and Foreign Missionary Society of the German Valley Lutheran church, held a meeting Wednesday afternoon with Mrs. Burnet LaRue, in Main street.

Miss Althea Dufford, of German Valley, is at Lake Hopatcong.

Freeman Hoffman, Jr., of German Valley, is kept in his room with illness.

Township Collector Kice, of German Valley, reached home Tuesday after a stay in a Newark hospital, where he underwent a serious operation. He has fully recovered.

J. Augustus Drake, of Chester, is at Asbury Park.

Miss Jeanette Searing, of Dover, is a guest of Miss Marion L. Cyphers, who lives near Chester.

Gilbert Yawger, of Brooklyn, is visiting Philip C. Yawger, in Chester.

Mrs. William Weil and sons, Leo and Herman Weil, of Chester, are visiting in Gladstone.

After a two weeks' visit to Mr. and Mrs. Pierson C. Young, in Orange, and Mr. and Mrs. Charles Young, in New London, Conn., Mrs. William E. Young and Miss Verna Rinehart reached their home in Chester, Tuesday.

Miss Hazel Lunger, of Gladstone, is a guest of Mr. and Mrs. Abram B. Lunger, in Chester.

Mrs. Snyder, of Easton, Pa., is visiting Mr. and Mrs. Silas H. Emmons, in Chester.

Floyd Tredway, of Boonton, is visiting in Chester.

Paul Evans, of Washington, this State, is a guest of Stanley Keller, in Chester.

Mrs. Mertie Flynn and Charles Flynn, of Wharton, are visiting Mr. and Mrs. Austin Nichols, in Chester.

Mr. and Mrs. Herbert T. Conover, of Morristown, are visiting Mr. and Mrs. Samuel Sheets, and Mr. and Mrs. George E. Conover, in Chester.

High Bridge-Califon.

Mrs. Abbie Potter is ill at the home of her parents, Mr. and Mrs. David W. Apgar, at Califon.

Mrs. Richard Gibson came up from Newark Wednesday and is visiting at the Neighbour farm, at Lower Valley.

Miss Ada Phillips, of High Bridge, is spending part of her vacation at Rockaway Beach.

Mr. and Mrs. Lloyd Wescoe and Mr. and Mrs. Charles Walton, of High Bridge, left Wednesday for Keansburg, where they will camp for a week.

Charles Willis, of Middle Valley, has purchased from the heirs of the late George N. Alpaugh, of Cokesbury, a double house and lot at Stone Hill. Mr. Willis will move his family there this fall.

Miss Eva Whiting, of Newark, is visiting at Califon.

Hunterdon County.

The Hampton Cornet Band will hold a festival August 22 and 23.

The Misses Elizabeth and Anna Sell, of Newark, are on a two-weeks' visit to their parents, Constable and Mrs. William Sell, in Hampton.

Borough Treasurer and Mrs. Aaron L. Shrope and granddaughter, Miss Grace Shrope, of Hampton, are spending a few days in Trenton and Yardley, Pa.

Mrs. Harry John and daughter, of Newark, are guests of Mrs. Agnes Crater, in Hampton.

O. D. Pipo and family, of New York city, are spending some time in Hampton.

Mrs. David Vosburgh and Miss Jessie MacDuff, of Newark, are visiting Mrs. Vosburgh's parents, Mr. and Mrs. Frederick Sweigart, of Bell avenue, Glen Gardner.

There will be no preaching in the First Lutheran church, Glen Gardner, Sunday.

Mrs. Elizabeth Fulper, of Hampton, is spending some time with her son-in-law and daughter, Rev. and Mrs. E. R. Cooper, in Bridgeport, Conn.

Bound Brook.

Mrs. C. A. Garretson, of Millstone, was a visitor with Mr. and Mrs. William D. Voorhees, at Beechwood Heights, yesterday.

Miss Rose Thomae, of Newcomb, N. Y., is visiting Mr. and Mrs. Augustus C. Thomae.

Judge and Mrs. Ralph L. Reed are spending a few weeks at Lake Hopatcong.

Clarence Duryee, clerk in the Bound Brook postoffice, is having his annual vacation, part of which he and his famly are spending with relatives at Freehold.

Miss Julia Karno, of South Bound Brook, is spending her vacation at Greenwood Lake, N. Y.

Joseph A. Skillman, letter-carrier No. 2, from the Bound Brook postoffice, is having his vacation. Substitute Carrier Harry Eick is on duty.

Miss Catherine Vogel is spending a week at Atlantic City.

Mrs. Frank Erbeck, of Westfield, is visiting Mr. and Mrs. George B. Lindaur, of Cedar street, South Bound Brook, for a few days.

Miss Ethel Wilson and Mrs. William H. Wilson, of South Bound Brook, visited relatives at Franklin Park, Wednesday.

Mr. and Mrs. Clarence A. Bennett and son, Edwin, are spending a few days at Asbury Park.

Aaron M. Hegeman, of Uniondale, near South Bound Brook, is spending a week at Northfield, Mass.

Mrs. David Jones, of Greenbrook, is visiting relatives at Freehold for a few days.

Mrs. Saul Karno, of South Bound Brook, is spending a few days with her daughter at Boston, Mass.

Mrs. F. A. Smith, of South Bound Brook, is visiting relatives at Somerville, this week.

Dr. Elias Peter Hicks, of Craven Leim Poultry Farm, South Bound Brook, is at Atlantic City, this week attending the Poultry Show.

'Plains & Fanwood.

Work on the new bridge over the Jersey Central tracks is progressing rapidly and is expected to be ready for use about September 1. All of the other bridges in the township which go over the Central tracks are being repaired and painted.

The members of the Fanwood Fire Company will meet in the firehouse Tuesday evening, at 8 o'clock. Several matters laid over from the July meeting will be considered.

Sheelen's bridge, which has been closed to traffic for the past few days, is open again at South avenue, having been repaired beyond that point.

Orwell F. Brown, of Forest road, is entertaining his sister, Miss Katherine Brown, of New York.

The Italians have started a subscription fund so as to raise money to help defray the expenses of the Labor Day celebration.

Miss Matilda Kuehn, of Westfield avenue, is on a month's visit at West Huntington, N. Y., as the guest of relatives.

Mr. and Mrs. John Peterson and children, of Farley avenue, have left for a stay of several weeks with Mr. Peterson's parents, Mr. and Mrs. Fred Peterson, of Raritan.

According to this year's arrangements of the election districts, Fanwood Borough will be composed of one district and Fanwood Township another. The election officers in the borough will be the same as last year and are: William Lidgate, Peter Ritter and Harry Carter. There are several vacancies in the township district and will be filled from the list of eligibles, who have passed the civil service examination with the county election board which meets in Elizabeth Monday.

Frank Palmer and family, of Tilston road, who have been summering at Centre Moriches, L. I., returned to their home yesterday.

Anthony Alberts, who has the contract, will start work on the new residence of S. Dana Townsend the first of the week.

Charles Goodwin, of Willow Grove, has sold his farm and moved to Florida. Mr. Goodwin's father moved to that State about a year ago.

Lambert's pond has just been cleaned out and the game warden has stocked it with fresh water fish.

Charles Mooney has returned to his home on the Valley road, after spending several weeks with his cousin, James Small, of Willow Grove.

Miss Anna Hasting is entertaining Miss Alice Jamison, of Rutherford, at her home on Westfield avenue.

William Hull was in charge of the prayer meeting at the Methodist church last night in the absence of the pastor.

Ten Eyck Beardsley, of North avenue, has been entertaining his father of New York, for a few days.

William H. Hull is entertaining his grandson, Walter Frazee, of Newark.

Maurice Hall has returned from Asbury Park, where he has been spending his vacation.

North Branch.

Earl Haver, of Dunellen, is visiting former Freeholder and Mrs. William E. Haver, of North Branch Depot.

Next Tuesday evening the annual harvest home of the Ladies' Missionary Society of New Centre near South Branch, will be held on the public school grounds there.

Mrs. Jay Van Arsdale, of Plainfield, is visiting her mother, Mrs. Anna Hall, of South Branch.

Mrs. Neil Studdiford returned to South Branch Wednesday after a visit in Pennsylvania.

Mrs. Ella Petty and Miss Iva Dealaman, of Martinsville, are visiting Mrs. George H. Webb, of Centreville.

Preparations are being made for the Pluckemin fair, which will be held on the grounds of the Presbyterian church at Pluckemin, August 27 and 28.

Rev. C. J. Culp, of Bound Brook, will occupy the pulpit of the Presbyterian church at Lamington next Sunday.

Peter P. Hall, of Neshanic Station, reached home Wednesday from Bartley.

Miss Hazel Barker, of East Whitehouse, is visiting former Freeholder and Mrs. Edward P. Hoagland, of Neshanic.

Mr. and Mrs. Paul Martin, of Jersey City, have been visiting Mrs. Pauline Abel, of Neshanic Station.

Theodore Dixon, of Belle Mead, is the guest of Mr. and Mrs. Isaac L. Kip, of Centreville.

Whitehouse.

Rev. Henry T. Jones, pastor of the Reformed church at Whitehouse Station, is planning to take his vacation in September. His church will be closed three Sundays.

The funeral of Woodrow Wilson Reading, five months old, son of Mr. and Mrs. Charles Reading, was held yesterday morning from their home at Whitehouse Station. Rev. Henry T. Jones officiated, and burial was in Rural Hill cemetery. Death was due to cholera infantum.

Mrs. Catherine Davis who has been ill at her home in Dreahook, has suffered a relapse and is in a serious condition. She is seventy-six years old.

Miss Jessie Meade, of Elizabeth, who has been visiting at Whitehouse Station, went to Plainfield yesterday.

Repairs are being made to the macadam road from the county line through East Whitehouse and Whitehouse Station to Flemington.

Mayor George Pace, of Henry, Ill., is spending several weeks in this section. He has not been east before in fifteen years.

Leslie Han returned yesterday to High Bridge after a visit to Mr. and Mrs. William T. Apgar, of Readington.

According to report, the Reformed Church Sunday-school Baseball League, which was composed of the teams of High Bridge, Annandale, Lebanon and Whitehouse Station, has disbanded. The Whitehouse Station team was leading in games won, having defeated all of its opponents.

Miss Ruby Peterson, of Jersey City, is at the Peterson cottage, East Whitehouse.

The body of Peter Hoffman, sixty-six years old, who died in Newark, was buried in the cemetery at Gladstone Wednesday.

Andrew VanSickel and family, of Pinesville, Pa., are at Centreville.

Mrs. Joseph Hankinson, of Utica, N. Y., is the guest of her father, Serring Bunn, who lives near Lamington.

Miss Edith Dalley, of Plainfield, is in East Whitehouse with her aunt, Mrs. Ella F. Burdette.

Norman Woolston, of Plainfield, is visiting Mr. and Mrs. Jacob H. Melick, of East Whitehouse.

The funeral of Mrs. Alvah Voorhees, fifty-three years old, was held yesterday afternoon from her home at Lebanon. Burial was in the Presbyterian cemetery at Cokesbury. She leaves a husband and two sons. Death was due to blood poisoning.

The Ladies' Aid Society of the Methodist church, of Lebanon, will hold the annual harvest home on the church grounds Tuesday night.

Miss Lucille Gage, of Memphis, Tenn., is spending the summer with her cousins at the Baylor home near Pleasant Run.

Harry Kinkle is ill at Peapack from sciatic rheumatism.

Westfield.

The engineers of the Central Railroad have been at work several days at the Central avenue crossing taking measurements for the work of depressing the avenue under the tracks. The work will make it necessary to lower the grade of Ross place and North avenue, where these streets intersect Central avenue. The new westbound track has been laid to the Garwood line.

Broad street east will be closed in about a week for repairs. The work will take about four weeks to complete and is to be finished with amisite.

Dunellen & Vicinity

Mrs. Adam Herlick, who has been under the doctor's care for some time, is recovering.

Miss Ida N. Giddes is spending a few weeks at Ocean Grove.

Miss Anna Hunt, of Philadelphia, is spending the week with her aunt, Mrs. George W. Day.

Mr. and Mrs. Frank Bennett and Miss Mabel Bennett are spending a portion of their vacation at Point Pleasant.

Captain and Mrs. Benjamin A. Cole have returned from their vacation spent at Asbury Park.

Rev. Ernest R. Brown, pastor of the Presbyterian church, will speak at the Netherwood Fresh Air Camp, Sunday, August 31.

Chief Marshall William J. Davenport is enjoying his week off, while G. W. Smalley is doing extra duty during his absence.

Jesse G. Burdick and family are spending the summer at Lake Hopatcong.

Rev. Mr. Robinson, of the Stelton Baptist church, will occupy the pulpit of the New Market Baptist church on Sunday.

Mrs. Charles S. Day, Miss Irene Day and Miss Iva Dayton, of New Market, and Miss Ella Day, of Dunellen, are spending their vacations at Asbury Park.

—Read Press want ads.

Somerville

The members of St. Thomas' A. M. E. Zion Sunday-school went on an excursion to Bellewood Park yesterday.

Misses Lydia and Sadie Vroom, of this place, and Miss Mary Vroom, of Greenwich, Conn., are spending several weeks in the Adirondacks, on the Fulton Chain of Lakes.

Mr. and Mrs. Andrew Compton, of Pluckemin, announce the engagement of their daughter Miss Mary Inez, to Abram P. Holcombe, of this place.

The Misses Beatrice and Ruth Ehni are spending this week with their aunt, Mrs. A. P. Tobien, at George School.

The Misses Katherine and Helen Speer are spending two weeks at Spring Lake.

Dr. E. R. Graaf sailed the other day for Germany, where she will spend the next two months.

The Somerville Board of Education has decided to change the high school hours by opening at 8.30 instead of 8.35. The noon recess will be 15 minutes longer than usual, in order to give pupils more time for dinner, and the last period will close at 2.10, instead of 2 o'clock. The grammar and kindergarten grades will continue until 3.30, instead of 3 o'clock. The board has made another new departure in electing Mrs. Charles Hopkins as attendance officer to look after truants. This work has been done heretofore by members of the local police force, but the object is now to have the officer visit parents of delinquent children and impress upon them their responsibility under the law.

The Somerville Merchants' Association has re-elected the following officers: President, F. G. Thomas; vice-president, Samuel Ayres; secretary, John N. Davis; corresponding secretary, George R. Nevius; treasurer, J. T. Fritts; board of trustees S. A. Kenney, J. B. Losey, W. D. Quick, William Cory, Milton Labaw.

Raritan

John DeLorenzo had one of his legs broken in an auto and motorcycle collision Wednesday afternoon. DeLorenzo, in company with Harry Dooley, of Somerville, each riding a machine, have been scouring the State for a week past in quest of the thief who stole a motorcycle belonging to James Murphy, of Somerville, and going through Springfield, near Newark, an auto going in the same direction crashed into DeLorenzo's wheel, breaking one of his legs and smashing up his machine. The injured man was taken to the Summit hospital, and the driver of the auto will pay all expenses incurred by reason of the accident.

Mr. and Mrs. John P. Reger left today for the Maine woods, where they will spend the next three weeks fishing.

Dr. B. F. Seaman is entertaining his mother, Mrs. George Seaman, of Newburgh, N. Y.

MARTIN H. GLYNN ACCEPTED AS GOVERNOR BY NEW JERSEY

Trenton, August 15.—Governor Fielder has officially recognized Lieut.-Gov. Martin H. Glynn as the Executive of New York. Prosecutor Hudspeth, of Hudson county, last night, asked for an extradition warrant for Charles Mason, under arrest in New York, and wanted in Hudson county for larceny from the person.

When the papers had been made out a question arose whether it should be forwarded to Gov. Sulzer or Acting Gov. Glynn. It was decided not to recognize Sulzer. A messenger will leave today to obtain the signature of Lieut.-Gov. Glynn.

THE PLAINFIELD THEATRE

"The Family Cupboard," latest of the new "thrillers," will be presented at the Plainfield Theatre, Tuesday evening, August 19, by William A. Brady, ltd. The cast—an exceptionally large one—will be headed by William Morris and Irene Fenwick. The story of the play concerns the family of Charles Nelson, a New York man of wealth. Through the desire on the part of his wife to become a social leader, the husband finds himself robbed of the companionship he knew before the "society bee" had poisoned her nature. Eventually, the absence of his comradeship drives the husband to distraction and he seeks elsewhere for his happiness. The revelations that follow bring to the surface a most unusual family skeleton, with both the father and his young son enmeshed in the tangle. Throughout the four acts of the play there are many startling scenes, and the climaxes follow in such rapid succession that from the rise of the curtain until the final scene there is an abundance of thrills. The complete cast: William Morris, Irene Fenwick, Olive Harper Thorne, Forrest Winnant, Irene Romaine, Douglas J. Wood, Ruth Benson, Frank Hatch, Alice Lindahl, Frances Kiffen, Philip Leigh, Franklin Ardell, Wallace Erskine, Rae Selwyn, Barney Johnson.

$3.50 Rapid Vacuum CLOTHES WASHER For 98c The Daily Press

IS GOING TO SHOW ITS USUAL PUBLIC SPIRIT

BY GIVING TO ITS READERS THE MOST WONDERFUL LABOR-SAVING, MONEY SAVING, TIME-SAVING, AND FUEL-SAVING DEVICE EVER OFFERED TO THE PUBLIC

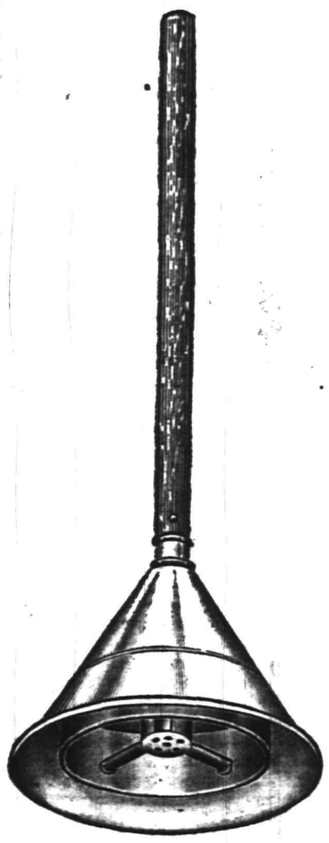

A BENEFACTOR TO WOMEN

COMPRESSED AIR DOES THE WORK

AN EASY WASH DAY---NO BOILING---NO RUBBING

No boiling, no rubbing, no longer do you have to spend hours bending over the wash tub, no boiling, therefore, no odors, it simply does away with wash day drudgery. The Rapid Vacuum Washer is the most wonderful device ever offered the housewife, because it does away with the hardest work a woman is called to do, and makes washing as easy as any other household work.

START CUTTING YOUR COUPONS TODAY

Start cutting your Coupons today, do not let another wash day go by without having one of these Vacuum Washers in your home. The Press has made it extremely easy for every woman to get one of these Washers. All you have to do is to clip 6 Coupons from the Press and present them at this office with 98c and receive a Vacuum Washer that will be worth to you a hundred times the price you paid for it.

Coupon on Page 10

IT MEANS NO MORE DREADED WASH DAYS

With hot water, melted soap, a tub, and a Vacuum Washer, wash day will have no terrors for you. You can wash the finest fabrics in the same tub with ordinary white clothes, with no possible injury. You do not have to rub, or boil your clothes for three or four hours and then rub until your hands are worn out. Simply put your clothes in hot soapy water and use the Vacuum Washer as directed and you will have the cleanest and whitest wash, and a wash day you never thought possible.

THE NEW WAY.

THE OLD WAY.

COME IN AND SEE THIS WONDER

Come in and see this wonderful Vacuum Washer, that will save your clothes, save your time, save your hands, and save your back from many aches caused by bending over the wash tub. It will wash everything that is washable. Come in and look it over. It must be seen to be appreciated.

EVERY RAPID VACUUM WASHER ABSOLUTELY GUARANTEED

SIX COUPONS AND 98 CENTS FOR THIS 3.50 RAPID VACCUM CLOTHES WASHER

It Pays to be a Reader of The Press

NEUMAN BROS.

GROCERIES—We invite you to try our groceries and be convinced that we handle only the best.

FRUIT—Some home grown, some are from California and Florida and some imported. Delightful in flavor and condition.

VEGETABLES—All that the gardens afford. Fresh every day.

BUTTER—Just a taste, and you will be our customer.

TEA AND COFFEE—The right kind for iced drinks.

NEUMAN BROS.
GROCERS
Watchung Ave. and Fifth St. Telephone 760
Efficient and Rapid Delivery Service to All Parts of the City

Mono Storage

SAFE, SOUND, SECURE
A Building ot Concrete and Steel

WAREHOUSE
North Avenue
OPP. FREIGHT HOUSE
125 East Front Street

HAND'S EXPRESS CO.
OLD RELIABLE
STORAGE
All Rooms Separate, Light and Dry
Furniture Packed and Shipped
Office 69 Somerset St. 'Phone 541

AUCTIONEERS.

MURRAY'S
Storage Warerooms

At 326 to 332 West Front Street, near Grove Street. The oldest storage in the city, formerly the Plainfield Storage Co. Over 40 separate rooms, dry and airy, large and small, at very moderate prices. Many years' experience in handling, buying, selling, packing and appraising goods.
ROBERT MURRAY, Auctioneer.
'Phone 666.

The Leading
Auctioneers
W. A. SCHORB & CO.
Also Dealers in Second Hand Furniture—Bought and Sold.
120 Madison Av., Jackson Blg
Telephone 1707-W.

ORGANIZED 1864

THE
FIRST NATIONAL BANK
OF PLAINFIELD.

A COMMERCIAL BANK WITH SAVINGS and SAFE DEPOSIT DEPARTMENTS.

FOUR PER CENT. INTEREST PAID ON SAVINGS ACCOUNTS.

AWNINGS AND WINDOW SHADES

For residences, stores and office buildings.

CARPENTER SPRING SHADE AWNING

exclusively installed by us; this is the most simple, durable and artistic of awnings; raised and lowered from within.

HENRY J. SIEBERT & CO.
1147 East Jersey St.,
ELIZABETH, N. J.
(Phone 852 Elizabeth).

REMOVAL NOTICE
Starck's
Second-hand Furniture, Antique Book and Musical Instrument Store has removed from 39 Somerset street to 403 WATCHUNG AVENUE, between Fourth and Fifth Street.
'Phone 1674.

ON YOUR WAY
to the station stop and see Alex. Stilis, the Barber, who has opened an up-to-date shop on Depot Park, near Eastbound Station. Special attention to children.
'Phone 822-J.

L. Moraller & Son
WATCHMAKERS and JEWELERS.
WATCHES, CLOCKS and JEWELRY
Fine Watch and Clock Repairing a Specialty.
219 Park Ave. Plainfield, N. J.

GOING AWAY?

You will want the Daily Press to go with you. Let the paper be a daily visitor at your hotel, boarding-house or camp for the summer. You will be lonesome without the news from home. Address will be changed as often as desired.

By mail 10 cents a week. Send the money or two-cent stamps for the time you wish the Daily Press mailed.

Be sure and say in giving your order whether you wish the Daily Press continued at your home while you are away.

VOTE FOR ONE-ROOM SCHOOL BUILDING

Warren Township Settles Long Disputed Question at Special Election.

The long disputed question of erecting a new school building in Warren township was finally settled at a special school election held at Warrenville, yesterday afternoon. At that time by a vote of 71 to 2 it was decided to build a one-room school building at Mt. Bethel and to make the necessary repairs to the other school at Warrenville, at an expense not to exceed $4,500. The new building will be erected on Alfred B. Binz's land, an option on which has been secured. The action yesterday was in reality a compromise between a two-room school building and one at Mt. Bethel.

The new school, it is expected, will cost approximately about $2,800. The committee in charge will at once proceed to get bids for the work, but it is hardly thought possible to complete the new building in time for use this fall. It will probably be early in the spring before the school is finished, unless the winter should be an open one. The question of building a new school, one that would meet the requirements of the State law, has been one of controversy for a long time. Some people favored a two-room building and others wanted a one-room structure. Some wanted it located at one place and others favored another site.

Recently, the State school authorities informed the township school board that unless a suitable building was erected, the State apportionment of school funds would be withheld and it is though that this ultimatum had the effect of hastening a decision.

As indicated at yesterday's vote there was a large attendance at the school election. Charles L. Crabb was chairman and John E. Flammer, secretary. The situation was explained and the proposition to build a one-room school at Mt. Bethel and repair the one at Warrenville was submitted, it being understood as a compromise over several other propositions, and it was carried by an overwhelming vote.

CAMDEN STIRRED BY RUMOR OF SCANDALS

Detectives Probing Immorality In the Training and High School to Get Evidence.

Camden, N. J., Aug. 15.—Stirred by the persistent rumors of immorality among the students of their coeducational Manual Training and High School, the residents of this city are awaiting with manifest impatience for Prosecutor Kraft to submit to the Board of Education the result of the investigation Burns' detectives have been making since early summer of the grave charges which set the tongues of gossips wagging several months ago.

The prosecution of at least one man is said to have already been foreshadowed by the preliminary report the detectives have made to Prosecuor Kraft, who is expected to return soon from his summer residence at Harvey Cedars, N. J., for the purpose of conferring with Edmund S. Reed, Jr., president of the Board of Education, and James E. Bryan, the supervising principal of Camden's school system, upon a subject which has thoroughly aroused the parents of Camden.

They are said, however, to have unearthed the eight or nine cases of flagrant immorality and to have found that the standard of morality at the school has been far from as bad as the gossips have portrayed it. Camden parents naturally resent any reflection being cast upon their boys or girls by indiscriminate reports of evil among the students of the school and that is why they are so anxious to have Prosecutor Kraft make known the result of the Burns men's report at the earliest possible time.

Ugly rumors have been in circulation for months, and more than once in that period parents went to the office of Edmund E. Reed, president of the Board of Education, and demanded that something be done to end the more or less indefinite scandals. That official cognizance of these rumors had been taken was not made generally known until yesterday, when, at a monthly meeting of the Board of Freeholders of Camden county, a bill for $672.84 to cover the progress of the school investigation thus far was presented. This bill was indorsed by Prosecutor Kraft. The bill was tabled so that the total amount may be paid at the end of the investigation.

Teachers at the school, not more than two, have been the object of rumors, and because of this the inquiry will be pressed to the end. James Bryan, superintendent of schools, and Miss Clara Burroughs, the principal of the High School, have admitted that the rumors are not entirely without foundation, and they are and have been assisting in the investigation.

—For quick results use Press want ads
—Read Press want ads.

DECLARATION OF ATTITUDE SERVED ON GOV. SULZER

(By Telegraph to The Daily Press.)
Albany, Aug. 15.—Lieut.-Gov. Martin H. Glynn who claims full authority as Governor pending the impeachment charges of Governor William Sulzer next month, today served a declaration of attitude upon Mr. Sulzer. Mr. Glynn set forth that he had been legally advised that under the constitutional law of the State he automatically assumed the pro prerogative of Governor.

When the formal notice of impeachment was served upon the Senate the letter was handed to Mr. Sulzer in the Capitol shortly after noon by Mr. Glynn's private secretary. Secretary of State May, returning to his office today, officially recognized Mr. Glynn as Governor.

RAILROAD RECONSTRUCTION.

(By Telegraph to The Daily Press.)
New York, Aug. 15—Plans for the reconstruction of the Sea Beach Railway as a four track depressed line from its connection wit the Fourth avenue subway in the neighborhood of Sixty-fifth street, Brooklyn, to a point just south of Eighty-sixth street, near Coney Island, have been filed with the Public Service Commission by the New York Municipal Railway Corporation which is to control the new Rapid Transit lines of the B. R. T. system.

GOT SOME EASY MONEY.

(By Telegraph to The Daily Press.)
Albany, August 15.—Just before noon today a stranger walked into the New York State National Bank in the heart of the business district and advancing to the paying teller's window, called his attention to something behind the window. As the teller turned, the stranger reached into the cage and abstracted $700 in bills. He then escaped.

HOME DESTROYED BY FIRE.

(By Telegraph to The Daily Press.)
Binghamton, N. Y., Aug. 15—St. Mary's home here was destroyed by fire today. All the occupants including 200 children got out safely.

—Make a business task of your search for business employment. You can't do that, however, unless you advertise

BANK GUARANTEED

Investment for $100 or more GUARANTEED by a BANK showing
SAFETY
CONSTANT INCREASE IN VALUE
CONSTANT INCREASE OF INCOME

Address for particulars
Barnwell, Box 16
CARE PLAINFIELD PRESS.
7 16 tf mwf

ADVERTISED MAIL MATTER

E. H. BIRD, P. M.

Ainsworth W E.
Barber Thos, Bottles John C.
Carmichael Mrs W E, Clark Mrs F C, Cullens Mrs Thos, Collins Mrs E B, Cross Mrs Ann.
Deckenback Miss May, Dickson Chas.
Edwards Mrs Cora.
George Miss Marie, Gorden John, Green Miss W.
Harris Mr Wm, Hall Mrs S A, Hibbard Mrs C M, Howerd M TenBrook, Hoffman W A, Hughes Wm.
Johanson Hilga, Johnson Mr.
Keefer Mrs M A.
Maxwell Miss Marie, Mauser John, Murtha Matt, Massen L S.
Nichols Mrs O C.
O'Keefe Thos, Osborne Mrs Ella.
Palmer John W, Poucher Mrs F E.
Radcliffe Wm, Rockwell Mrs, Roulean Mrs Florence, Rosenthal Em M, Rothwell Mrs Law, Riester Frank.
Scrubbs Mrs, Salvie, Spevak Josephine, Sutton Mrs Samuel, Svenson Miss Hildur, Swan Mrs H C.
Titsworth Mrs Chas.
Updegraff, Mrs M.
Watts Dr G F, Weiss Miss Maud, Wrenn Jerome.

PLEASE SAY ADVERTISED.

AUCTION SALE OF HOUSEHOLD FURNITURE

AT 431 WEST FIFTH ST., ON MONDAY, AUG. 18, COMMENCING AT 1:30 P. M. Viz: 1 handsome parlor suit, a number of rockers, morris chair, quarter oak sideboard, chairs and table to match, flat top mahogany writing desk and oak desk, wall pictures, several bedroom suits, bedding, pillows, hall rack, toilet sets, a number of yards of fine carpets including stair carpet and matting, porch rockers, gas range, cook range, refrigerator, crockery, etc. Goods can be seen day of sale from 10 to 11 a. m. For further information apply to ROBERT MURRAY, Auctioneer
326 West Front St. 'Phone 666.
8 13 3 w-f-s

JAMES M. PETTIT
Funeral Director
77 Chatham Street, Plainfield, N. J
'Phone 1003-W.
Metuchen, N. J., 'Phone 149.
New York Office—48 Great Jones Street.
'Phone 3346-Spring.
OFFICES ALWAYS OPEN.

-CLASSIFIED ADVERTISEMENTS-

COPY RECEIVED UNTIL 1:30 P. M. DAILY

One cent a Word for first insertion, one-half a cent a word for each subsequent insertion of the same advertisement for less than one month. Fifty cents a line, (six words) for one month. DOUBLE CHARGE FOR CAPITALS. NO ADVERTISEMENT RECEIVED FOR LESS THAN 10 CENTS.

The Plainfield Daily Press cannot give information regarding advertisements for which answers are to be sent care of the Press. Persons replying to office addresses must mail or leave written answers as stated in advertisement.

ALL SEASONABLE PLANTS AND CUT FLOWERS
FLORAL DESIGN WORK A SPECIALTY.
STANLEY
159 EAST FRONT STREET.
Store 'Phone 928.

T. A. MOORE
UNDERTAKER
612 E Sixth St.
Tel. 741-R

Established 1872.
P. CASEY & SON,
UNDERTAKERS AND EMBALMERS
Office 116 Park Avenue, Tel. 884-W. Res. 417 W. 3d St., Tel. 584-W. Office open day and night. N. Y. office 10 E. 22d St., Tel. 2094-Gramercy.

A. M. RUNYON & SON,
UNDERTAKERS
402 Park Avenue. Telephone No. 40.
Office open day and night.
Office of Hillside Cemetery.
New York office—50 Great Jones St.
Tel. call 3345-Spring.
New York Embalmers License—1220.
New York Registered Licensed Undertaker No. 315.

JAS. J. CHAS. A.
J. J. & C. A. HIGGINS
FUNERAL PARLORS
Park Ave., Cor. Fourth St. Tel. 1753-J
Our Booklet Entitled
"A Modern Mortuary Establishment"
Sent Upon Request.

L. L. MANNING & SON,
STEAM GRANITE WORKS
Corner Central Ave. and West Front St.
Opposite First Baptist Church

DIED.

HOLLY—On Thursday, August 14, 1913, Emma Louise, daughter of the late John I. and Emma Camby Holly.

Services at her late residence, 948 Union street, on Saturday morning, August 16, at 10 o'clock. Interment at Stamford, Connecticut.

HARNED—At Baltimore, Md., August 13, 1913, James A. Harned, formerly of Plainfield, N. J.

Funeral service at Friends' Meeting house, Watchung avenue, seventh day, eighth month, sixteenth, at 2:30 p. m.

HELP WANTED—FEMALE.

WANTED — Experienced cooks; wages $35; no laundry; also 25 general housewerkers. Call at once, Mrs Keller's agency, 22 Somerset place; 'Phone 1724. 8 13 4

TWO girls, one as cook and launderess, the other as waitress and child's nurse (white); references required. Apply 945 Cedarbrook road. 8 13 tf

SITUATIONS WANTED—FEMALE.

POLISH woman wants to take washing home; references. 729 South Second street. 2 28 tf

YOUNG Irish girl wishes position as chambermaid. 35 Manning avenue. 8 14 2

POLISH girl wishes position as general houseworker, plain cook, or washing and ironing. 215 West Front street. 8 15 2

COMPETENT cook wants place; no washing. 314 East Fifth street. 8 13 3

AUTOMOBILES FOR SALE.

FOR SALE—5 passenger touring car, fully equipped; new tires, and in first class condition; $225 if sold at once. Address Touring, care of Press. 8 13 3

FOR SALE—A seven-passenger Pierce-Arrow taxi car; all in first class running order; cheap. Clark Adams, 180 Washington street, Phillipsburg, N. J. 8 14 3

SITUATIONS WANTED—MALE.

YOUNG man wants position as chauffeur, private or truck; good mechanic; the best references. Address Harness Shop, 67 Somerset St. 8 13 3

ROOMS AND BOARD.

TO LET—Attractive rooms, with board. Mrs. L. R. Williams, 137 Crescent avenue. 2 24 tf

TO LET—Second floor room, with superior board. Mrs. Berrian, 602 Madison avenue. 8 6 tf

REAL ESATE AGENTS.

REAL ESTATE for sale, rent and exchange. Insurance in strong companies at lowest rates; money loaned on real estate. Thickstun & Emmons, 197 North avenue. tf

MISCELLANEOUS.

1,000 BY CHRISTMAS—First Baptist Bible school invites to membership everybody not elsewhere enrolled. 3 18 tf

CASH paid for old feather beds. Address W. Hansen, General Delivery, city. 7 25 1mo

LODGES, LABOR DAY, OPEN DATE WAYSIDE. Entire park and selling privilege, $25. Free admission to picnics Labor Day. F. W. Sisty, 'Phone 1299-J, Dunellen, N. J. 8 14 3

MY car and services to hire; special trips to Duke's Park; rates reasonable. Tel. 740-M. 7 25 1mo

H. H. BUTLER, D. V. S.—Pet animals a specialty. OFFICE AT WM. T. CAMPBELL'S, 108 Somerset street, 'Phone 230. Hospital for dogs. (Cut out for reference.) 1 8 tf

REAL ESTATE FOR SALE.

FOR SALE—House, 8 rooms, bath, large reception hall, in good condition; convenient to station, schools, churches; price to suit purchaser. Address Fairview, care Daily Press. 2 27 tf

FOR SALE—Reasonable, house 8 rooms and bath in good condition. Apply 334 East Fifth St. 7 28 tf

IDEAL home for commuters, has large rooms, all upon large lot, with chicken run all fenced in; five minutes' walk from station or trolley; cheap for quick buyer. Address Owner, care Press. 8 15 6

FOR SALE—At Dunellen, seven acres of land for development, within five minutes of station. J. T. Vail, North avenue, city. 7 24 tf

FOR SALE—Good house for colored people; 6 room house, part improcements; right in town. See Mr. Vanderhoef, at Woodhull & Martin Co. 6 26 tf

EMPLOYMENT AGENCIES.

MURRAY'S Employment Registry Office, for reliable help; good references and faithful service commands good positions for all nationalities which we always endeavor to supply 326 West Front street, near Grove. 'Phone 666. tf

EMPLOYMENT Agency, reliable help. Mrs. Northen, 218 East Front street; 'Phone 630-J. 8 6 1mo

EMPLOYMENT Agency, Mrs. Keller, 22 Somerset place, the oldest and most reliable (all nationalties). 'Phone 1724. 7 1 tf

F. J. SKINNER, employment agency, 146 Central Ave.; 'Phone 1953. First-class help and first-class places furnished. 11 9 tf

FOR SALE.

HORSE for sale cheap. Inquire 232 West Second street, store. 8 15 3

FOR SALE—Baby carriage and two high chairs. Tel. 799-J. 8 15 3

FOR SALE—Coarse gravel and building sand; also clay for tennis court. William C. Burke, furniture mover, 671 West Fourth street; 'Phone 508-R. 8 4 tf

YOUNG horse for sale. 721 East Second street. 8 14 3

MONEY TO LOAN.

MONEY to loan on first mortgage. Lewis A. Clement, lawyer, Babcock building. 8 11 6

MONEY TO LOAN on bond and mortgage. Mulford, opposite depot 12 28 t

MONEY TO LOAN on bond and mortgage. J. T. Vail. 5 9 tf

$25,000 TO LOAN at 5 per cent., in sums to suit, on good mortgages Elston M. French, 171 North avenue 19 tf

HELP WANTED—MALE.

MAIL carriers wanted, $65 to $100 per month; Plainfield examinations coming. Specimen questions free. Franklin Institute, Dept. 23-F, Rochester, N. Y. 7 18 2 m

WANTED—A young man to work a couple of hours evenings from 6 to 8 or 9 o'clock; one who understands typewriting preferred. Address Assistance, care Press. 8 14 2

WANTED—Two canvassers of good address; an excellent proposition on a commission basis. Address "Canvasser," care Daily Press. 8 13 tf

HELP WANTED—MALE AND FEMALE.

WANTED—A couple, woman must be good cook, man useful. Write J. H. J., Hazlet, N. J. 7 10 tf

FOR SALE OR EXCHANGE.

FOR SALE or exchange for surrey, one runabout and one top buggy. Temple's coal yard. 8 13 4

FOR RENT.

TO LET—One six-room house, with all modern improvements, Second street, between Church and Washington streets. Apply W. K. VanDerveer, superintendent, 231 East Second street, corner Church. 5 20 tf

TO LET—4 rooms, central; $12. John Manley, 321 Park avenue. 8 2 tf

TO LET—On Rock avenue, foot of mountain, new 6-room house, 3 acres ground, chicken house, fruit trees; rent $10. Inquire August Williamson, 511 West Eighth street, Plainfield, N. J. 8 14 2

TO RENT—A 7-room apartment; all improvements; opposite Proctor's. Apply to F. Linke. 8 12 5

TO LET—House, 1117 West Front street, 7 rooms, reception hall and bath. 8 14 tf

TO LET—Three nicely furnished rooms, improvements, for light housekeeping; will rent two to gentleman; second door from Crescent avenue. Address Private, care Press. 8 12 tf

TO LET—Apartment, with all improvements. Inquire 409 East Sixth street. 8 11 6

FOR RENT—8-room house, all improvements; 25 South avenue, Cranford. Apply to Dr. C. D. Mandeville, 565 Broad street, Newark, N. J. 8 7 1m

FOR RENT—8-room house, new plumbing; 5-room house and 3-room flat. Apply Mrs. Kenyon, 134 Crescent avenue; 'Phone 805. 8 7 tf

FIVE-ROOM flat to let, 704 Webster place; part improvements. Apply 770 Woodland avenue. 7 29 tf

SIX-ROOM house to let; improvements; 30 Pearl street. Inquire 15 Watchung avenue. 8 9 6

TO LET—124 Madison avenue, large store, light and airy; steam heat. Inquire Fred Endress or janitor. 5 29 tf

FOR RENT—Desk room. Enquire 116 North avenue. 5 31 tf

HOUSES $12 to $50; flats, $10 to $30; stores $7 upwards. D. McInness, West Third street, Tel. 1194-W. 6 30 tf

TO LET—Six room apartment with improvements. Inquire 15 Craig place. 7 24 tf

TO LET—Flat, all improvements; janitor's service, corner Front street and Madison avenue. Inquire Fred Endress or janitor. 5 29 tf

FOR RENT—Double house, six rooms each side; city water and gas, $12. M. F. Gano, North avenue. 6 7 tf

FLATS to let; $10 per month; 46 Harmony street. Inquire 40 Somerset street. 3 29 tf

FIVE rooms to let; all improvements. Inquire 306 East Front St. 5 9 tf

TO LET—Two corner flats, private entrance and bath; steam heat. Apply Neuman Bros. 12 4 tf

TO LET—Flat, 7 rooms; $14. Inquire, "The Paris," 140-144 West Front street. 4 10 tf

TO LET—Up-to-date flats, Jackson building. Inquire Janitor. 10 29 tf

NEW apartments to rent; all improvements. Apply 416 East Fifth street. 3 15 J

TO LET—Handsome apartments; all improvements; central location; moderate rent. Inquire of P. C. Thomsen, 306 East Front street. 2 21 tf

TO LET—Half double house, seven rooms; improvements; centrally located. Neuman Bros. 2 3 tf

FINE large store to let, 38 and 40 Somerset street, now occupied by Standard Automobile and Tire Co. L. M. French. 1 20 tf

MOVING PICTURE OR STEREOPTICON SHEET FOR RENT; big enough for the largest hall. Apply Daily Press office. tf

WANTED TO RENT.

WANTED—To rent, a small modern house with all improvements; preferably with some ground around it. Address M. M. C., care Press. 8 14 2

WANTED—7-room house, rent bout $30; electric lights; state location. Address C. A. K., care of Press. 8 15 6

LOST AND FOUND.

LOST—U. S. expressman's cap, No. 3815. Finder please return to Express Office. 8 13 3

LOST—Eye-glasses and automatic holder. Reward, Daily Press office. 8 13 3

Of Interest to Women and the Home

The Housewife's Daily Economy Calendar

FRANCES MARSHALL

Does Your Kitchen Fit You?

In an agricultural extension course, where progressive young farmers are taught how to carry on the details of the farm life with as much efficiency as the young banker or merchant is taught to carry on the details of banking or merchandise, there is a course of lectures on kitchen economics.

A group of husky, animated young would-be farmers, many of them sons of city men, who saw a big future in agriculture, were once listening to an expert in domestic science discourse on food values and the chemistry of cookery.

She happened to take up the subject of the kitchen sink, and she urged them to have the sink made to fit the woman who must stand before it three times a day. A tall woman should not be forced to break her back over a low sink, said the lecturer, nor a short one to stretch her arms out of the sockets over a tall sink.

This was the comment of one young farmer—a bachelor and as yet free of heart: "I think it would be simpler to get a wife to fit the sink."

Apparently it is with such idea in mind that many houses are built. Certainly many kitchens are so made and furnished that no woman, unless she were especially chosen with a view to living in those particular kitchens, would ever find working in them easy.

It is really a much simpler matter to make your kitchen fit you than to try to make yourself fit your kitchen. Spend a great deal of thought and a little money making it convenient, and you will save the little it costs in strength gained for other work.

Begin with the sing. It is not low enough, have a little rack of boards made to stand on. If it is too low there is nothing to do but to have a plumber make it higher.

Next, how about the relation of stove to sink, sink to table, pantry to dining room, cupboards for dishes to sink? If the arrangement makes many steps necessary, change the arrangement. Have the table on which the food is prepared near both sink and stove, if that is possible. And if possible have the shelves for holding china near the sink. If you cannot do this have a table for holding the dishes near the sink, so that they can all be piled there as they are washed and dried and then carried on trays to the shelves where they belong.

Have the icebox within easy access of the kitchen. The cellar icebox, which doubtless does take less ice than the one in the kitchen, is so wearing on the strength of the cook that it is often an extravagance.

Have shelves low enough so that you can reach them without straining, or else have a little step to stand on. Have gas or electric light brackets high enough so that you will not run into them and so put out your eye when you go into the room in the dark. Have a chair conveniently placed by a window so that you can sit to prepare vegetables and mix cakes and do many other pieces of kitchen work.

To sum up, have the kitchen arranged with some idea of making it a comfortable and convenient place in which much of the work of the household must be done.

(Copyright, 1913, by the McClure Newspaper Syndicate.)

Woman's World

Miss Jessie Wilson to Be White House Bride.

Photo of Mr. Sayre © 1913, by American Press Association.

MISS JESSIE WOODROW WILSON AND FRANCIS BOWES SAYRE.

"Who'll be the thirteenth White House bride?" This is a question that was asked in the spring, when the three attractive daughters of President Wilson became occupants of the executive mansion.

Twelve weddings have taken place in this historic mansion, and now Miss Jessie Woodrow Wilson, the president's second daughter and the beauty of the trio, has thrown superstition to the winds and announces her intention of becoming the thirteenth bride of the White House.

Miss Wilson's fiance is Francis Bowes Sayre, scion of the old and wealthy Sayre family of eastern Pennsylvania, which built and partly owns the Lehigh Valley railroad.

Miss Jessie Wilson was born at Gainesville, Ga., where the family used to visit relatives of Mrs. Wilson during Professor Wilson's vacations while he was a member of the faculty of Bryn Mawr college. Her early education was at home under a German governess. After finishing her studies at the Baltimore Woman's college she went into settlement work. She is the youngest member of the national board of the Young Women's Christian association, and she composed a number of the prayers read at the Y. M. C. A. convention at Richmond, Va.

Although Miss Jessie's eloquence and serious mindedness have led her into the field of social betterment, she is quite as alive to the pleasures of sport. She plays tennis, rides horseback, swims and dances. She is a blond, like her mother, with a Greek profile, a delicate rose pink complexion and large blue eyes.

Mr. Sayre is a graduate of Williams college and of the Harvard law school. For the past year he has been connected with the district attorney's office at New York in a clerical capacity.

Miss Wilson's fiance is also interested in social settlement work. He spent the winter of 1909-10 in Alabama coal mines and out west. He put in two summers with Dr. Grenfels, the Labrador missionary, and devoted several summers to travel in Alaska and northern Siberia.

Mr. Sayre's mother, daughter of John Williamson Nevin, president of Franklin and Marshall college, Lancaster, Pa., is a descendent of Hugh Williamson of North Carolina, one of the framers of the United States constitution. She is a sister of the late Robert J. Nevin, head of the American church of Rome. One of her sons is now a minister in China.

No Breakfast and a Good Complexion.

At a summer camp in the mountains last year there was a young woman whose color and complexion were the envy and admiration of every one. She never appeared until about 10 o'clock, when the other campers, after a leisurely breakfast and half an hour or so spent in waiting for the mail, had gathered to receive it on the steps of the lodge where they ate and danced together. Then this girl of the lovely complexion would appear, radiant, enthusiastic, fresh—dressed for tennis, golf, tramping and boating.

The secret of her freshness lay in an egg and an orange. Instead of eating breakfast in the usual way, she ate an egg soft boiled over a spirit lamp and the juice of an orange. She ate this meager but sustaining breakfast in her room and so was not tempted by the hot breads and cakes, muffins and meat dishes which were served in the camp dining room, hence her lovely complexion. Moreover, she saved much time. She could eat her breakfast slowly in ten minutes, and she could eat it without dressing. Then she had an hour or so undisturbed in which she could write letters, mend, sew or do anything else which needed daily attention. By 10, freshly dressed for the day's sport, she would appear.

The method of this girl might be practiced by any one away for the summer to the improvement of health.

Ladies' Home Journal Patterns

The finest pattern articles in the world printed exclusively in Plainfield in The Plainfield Daily Press. Ladies' Home Journal Patterns are on sale at A. E. Force & Co., "The White Store."

Some Whims of Fashion as Interpreted by the Different Degrees of Elaboration — Mother and Daughter Wear Similar Styles.

Fashion is the keynote of the present century from all points for personal adornment. Prompted first by necessity and later by vanity, these two fundamental principles inherit in all people, at all times, have traveled hand in hand until today, an occasion can scarcely arise that cannot be met with pleasing costumes of really artistic conception. For morning, afternoon or evening wear the styles are picturesque this year because the modern woman is suiting her clothes to her surroundings.

Every woman likes to have a few gowns in her wardrobe for wear when she is on her holiday. What could be prettier than the model shown in figure No. 7878? It may be easily developed in cotton crepe showing a woven figure of some attractive light shade, or it may be of a bordered fabric. In this case, the border will make a handsome trimming such as the one depicted on this model. The gown closes at the back. The bodice is in overblouse style, with gathered guimpe having a frill of lace in Medici effect at the back, the border forms a band over the shoulders giving it the elongated effect. The sleeves are set in underneath. They are elbow length finished with a cuff. Skirt has a front gore and straight sides and back with tunic at sides. The crushed belt with buckle gives an added touch of charm to the waistline which is shortened by its use. This pattern is cut in five sizes, 34 to 42. Size 36 requires 6½ yards 36-inch material. For the girdle which is not included in the pattern, it will take about 3-4 yards of silk cut on the bias, or 3-4 yard wide ribbon.

It seems quite a fad to have the little daughter's gowns harmonize with mother's in both style and fabric, yet modified to suit the little figure. A fair example of this type is offered in No. 7906. It can be made up of figured cotton crepe or silk in a most becoming style for the little tot. This airy fairy model has frilling at the neck just as her mamma might have and it becomes the young lady very much. In fact it is a pretty finish to the throat. This is a guimpe dress with the short sleeves, and slips on over the head, therefore, has no buttons and buttonholes to bother with. It is in long-wasted style with the wide belt below natural waistline. This is of contrasting fabric or ribbon. The pattern of this charming frock is cut in four sizes, 4, 6, 8 and 10 years. Size 8 requires 2 3-8 yards, 36-inch material, with 1 3-8 yards 36-inch fabric for the guimpe. 15 cents.

August Clean-Up

Final clearance of all summer goods at prices far below their actual worth. The saving possibilities are to be measured only by the amount of your purchases. Any purchase means a saving to you from the regular costs.

$3.00-$4.00 Linen Percale and Ratine Dresses, handsomely trimmed; now	$1.69
$5.00-$6.00 Lawn and Lingerie Dresses, the best offering of the season; now	$2.95
$5.00-$6.00 Pongee Coats, made in the latest models, handsomely trimmed	$2.95
$7.00 Black Messaline Dresses, made in the newest styles, handsomely trimmed; a rare bargain	$3.98

ROSENTHAL'S
210 WEST FRONT ST.
SECOND DOOR FROM PROCTOR'S.

SIX BEAUTIFUL DOLLS GIVEN FOR 1 COUPON

AND 8 CENTS

21 HATS
14 DRESSES
8 COATS

WARDROBE of 43 SEPARATE PIECES

MOTHER'S DARLINGS AND NURSE MARIE

BEAUTIFUL PAPER CUT-OUT DOLLS

Any little girl will be delighted with this lovely paper family. The set consists of six handsome dolls; three girls, two boys, and their nurse Marie. They range in height from eight to twelve inches and are printed in several bright colors on excellent paper manufactured especially for this purpose. There is a complete paper wardrobe for each doll, permitting of several complete changes of costume for all occasions. In all there are 43 hats, dresses, etc. The set complete is enclosed in a large attractive envelope.

Children can secure these dolls for a limited time by simply bringing the coupon below or having their mother or friends do it for them.. Bring it to us together with 8 cents in stamps or currency and the dolls will be given you immediately.

It is necessary for those wishing sets of the dolls to order promptly as the comparatively limited number which we are able to obtain at a price which enables us to make this very liberal offer, will be disposed of in a very short time. These dolls sell everywhere for 60c. Bring in your coupon and 8 cents while our stock lasts.

This coupon and 8 cents (11 cents if dolls are to be mailed) upon presentation at the Plainfield Daily Press Office will entitle the holder to one set of

MOTHER'S DARLINGS AND NURSE MARIE.

(If dolls are to be mailed be sure to send full address).

Some Cookery Suggestions

PEACH DAINTIES.

LUNCHEON MENU.
Egg Sandwiches.
String-Bean Salad.
Peach Meringue.
Sugar Cakes.
Buttermilk.

DESSERTS light and dainty are appropriate for the summer luncheon. Many such may be made with fresh peaches, as suggested here.

Useful as Cake Filling.

Peach Cream.—Pare and cut into small pieces four ripe peaches. Put them into a bowl with a cupful of powdered sugar and the white of one egg. Beat well until this becomes a thick, smooth cream. Serve in sherbet cups with a dash of whipped cream. This makes a delicious cake filling.

A Rich Pastry.

Peach Meringue.—Take a dozen peaches, pare, stew and press them through a colander. Line two deep pie dishes with puff paste, sweeten the peaches to taste, fill the paste even with the fruit and bake in a quick oven. Whip the whites of six eggs and six tablespoonfuls of sugar to a stiff froth, add a teaspoonful of vanilla, heap on the pies and brown in the oven.

With Gelatin and Nuts.

Peach Float.—A delicious way to serve peaches is to crush them and place in cocktail glasses with peach gelatin. Top with generous quantity of whipped cream and maraschino cherry, walnut meats or crushed macaroons.

Peaches and Cake.

Peach Custard.—Heat half a cupful of milk in a double boiler, dissolve a tablespoonful of cornstarch in a little water and stir into milk. Beat an egg yolk and a tablespoonful of sugar until creamy, then add a little of the hot milk, stir smooth, then pour back into the milk and stir until smooth. Add a pinch of salt to white of an egg and beat until stiff. Stir into hot custard; beat until smooth. Remove from fire and beat from time to time until cooled, then prepare dessert as follows: Take sherbet cups and place upright in them three halves of lady fingers; pour in one rounded tablespoonful of sliced peaches, then enough custard to fill cup two-thirds full, then top off with some whipped cream and place a candied cherry on top.

Anna Thompson.

They Bought a Fairy Book.

Daddy's Bedtime Story—

The Birthday Gift That Jimmy Bought.

THE children were smiling. Tomorrow was grandma's birthday. Grandma was to have a birthday dinner. Jack and Evelyn would go to the dinner. Besides that, each had nice presents with which to surprise her. They had saved their money to buy them. Of course daddy teased them a great deal about these presents.

"I hope," said he, "that your present won't be like Jimmy's present for his papa. Jimmy's papa was going to have a birthday. Jimmy's mother had said to him, 'Now, Jimmy, I think it would be very nice for you to save your money and give your father a nice gift on his birthday.'

"Jimmy was quite taken with the idea. He went shopping with his mother when she went out to buy a pair of slippers as her present for father.

"They visited several shops and walked all over them, but there wasn't anything that Jimmy could buy for a dollar which he thought would do.

"When a little boy has taken a dollar out of his savings bank to spend on somebody else he is apt to be very careful what he buys. So Jimmy couldn't make up his mind what to buy.

"'I am afraid you will have to do your shopping by yourself after this,' Jimmy's mother said. 'I am tired having the shop people show us all they have to sell without buying something.'

"So the next day Jack started out alone, and on his way to the shop Jimmy met Polly. Polly was the little girl who lived next door, and they were great chums.

"'Where are you going, Jimmy?' asked Polly.

"'I'm going a-shopping,' Jimmy answered.

"'Why, how funny!' exclaimed Polly. 'I didn't know boys shopped.'

"'Oh, yes,' Jimmy replied; 'I'm going to buy my father a birthday present.'

"'Oh, are you?' said Polly. 'Well, I thought only ladies went shopping.'

"'Well, mother went with me yesterday, but she couldn't go along today.'

"'Oh, couldn't she?' Polly cried. 'Then I'll go and help you shop.'

"Jimmy thought this might be better, so he told Polly to come along.

"Polly did have some odd ideas about buying presents. She stopped at a counter where books were sold and, with a squeal of delight, picked up a beautiful fairy book.

"'Why,' she cried, 'here's a perfectly grand fairy book! Let's buy that for your daddy. He can have a lovely time reading it to us evenings.'

"And that was what Jimmy bought for his father's birthday gift. But I hope nobody buys daddy a fairy book for his birthday."

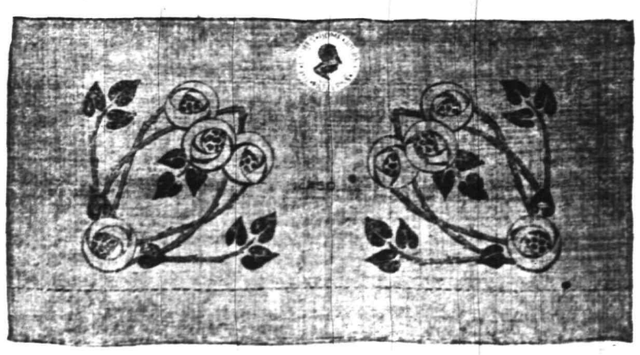

An Artistic Tudor Rose Design for a Runner, Table-Cover or Pillow.

The Tudor rose has always been a favorite motive for embroidering since the days when Mary Tudor used it on the hangings of her bed-room. This design, 14450, has many possibilities for adaptation for it may be used on runners of linen, canvas, poplin or silk; pillows for the living-room, hall or bed-room, of crafts canvas embroidered with wool or silk, or of linen. The design is also appropriate for decorating chair cushions, portiers and couch-covers of monks cloth, arras cloth, denim or Russian crash. On these heavy fabrics the motifs may be embroidered with very heavy mercerized cotton or with wools, using solid work for the leaves and stems, and either solid work or outline-stitch and darning for the roses. In a room in which brown predominates, the roses might be worked in three shades of yellow or old gold with the leaves in dark brown; or the rose might be in three shades of blue, while in bed-room, the design will be very prettily carried out by embroidering the roses in three shades of pink and the leaves in gray or gray green.

Each corner is 9 by 9 inches and the pattern includes 4 transfers of the design for 15 cents.

SUGGESTIONS FOR WIVES; TELLS HOW TO RULE HUBBIES

Washington, D. C., Aug. 15—Mrs. Thomas R. Marshall, wife of the Vice-President of the United States, has given out a few rules by which a woman can keep her husband happy if she wants so to do. Among the rules are:

First—Keep the wheels of the domestic machinery running smoothly.

Second—No man is happy unless his home surroundings are pleasant.

Third—Men do not mention things that go wrong in the household, but they notice them just the same.

Fourth—A wife should be the companion of her husband as well as his wife.

Fifth—It is a woman's place to superintend the actual work in the home.

Sixth—The paid housekeeper has her drawbacks when it comes to taking charge of the home.

Seventh—The touch of the mistress is needed to give the home feeling.

Eighth—Avoid silly fads.

Ninth—Spend not even one penny more than the family income permits.

Tenth—Do not wrangle with or nag your husband.

—Advertise in the Plainfield Daily Press. It pays.

NO SECONDS

If you are interested in any tools, hardware, cutlery and paint, please call at our store and let us demonstrate to you. These lines are built on honor, and if you will make a careful, unprejudiced investigation we are sure that you will agree with us that KEEN KUTTER Tools and Cutlery; Russell & Erwin Hardware and N. Y. Graves Paints are supreme. For sale by

F. A. Kirch & Co.

PHONE 573 205 PARK AVENUE

INSURANCE.

We are frankly of the opinion that the advantages which we offer the insuring public far more than offset the premium on a policy.

A contract with any company in this agency is backed up by splendid records and by an organization which proves itself to be the most efficient in this community.

REAL ESTATE LOANS RENTS

GEO. M. CLARKE CO. Babcock Bldg. Telephone 205 Plainfield

INSURANCE OF ALL KINDS.

Try Press Want Ads

TRY GOING TO BED AT BED TIME, SCOOP

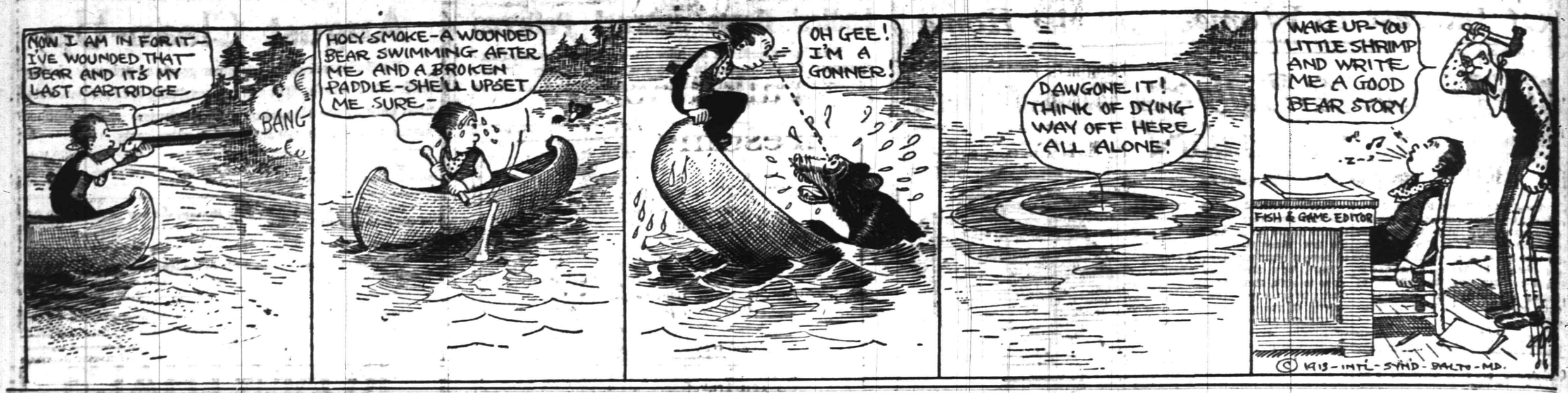

IN THE SPORTING SPOTLIGHT

BASEBALL.

Results of Games Played In National, American and Other Leagues.

NATIONAL LEAGUE.

At Brooklyn:

									R.	H.	E.
Pittsburgh	2	2	0	0	4	2	0	0	2—13	19	4
Brooklyn	0	1	0	3	1	0	3	0	0—8	9	3

Batteries—Cooper, McQuillan and Gibson; Allen, Wagner, Walker, Yingling and Miller. Umpires—O'Day and Emslie.

At Boston:

									R.	H.	E.
Chicago	2	0	0	0	0	0	0	6	1—9	10	1
Boston	0	0	0	0	0	0	0	0	7—7	12	5

Batteries—Humphries, Cheney and Archer; Tyler and Rariden.

Second game:

									R.	H.	E.
Chicago	3	1	0	0	0	0	0	0	1—5	9	2
Boston	0	0	0	0	0	1	0	0	0—1	2	2

Batteries—Pierce and Archer; Perdue, Rudolph and Whaling. Umpires—Klem and Orth.

At Philadelphia:

									R.	H.	E.
Cincinnati	0	0	0	0	0	0	0	0	0—0	5	0
Philad'phia	0	0	0	0	0	1	0	0	*—1	5	0

Batteries—Ames, Suggs and Clarke; Alexander and Killifer.

Second game:

									R.	H.	E.
Cincinnati	0	0	0	0	0	0	2	0	0—2	7	4
Philad'phia	0	1	5	0	0	0	1	0	*—7	14	1

Batteries—Brown and Clarke; Seaton and Killifer. Umpires—Byron and Rigler.

At New York:

									R.	H.	E.
St. Louis	0	1	2	0	0	0	0	1	0—4	7	1
New York	2	0	3	0	0	0	0	6	*—11	10	1

Batteries—Griner, Sallee, Geyer and Hildebrand; Marquard and McLean.

Second game:

									R.	H.	E.
St. Louis	0	0	0	1	0	2	0	0	0—3	6	4
New York	0	0	1	0	0	2	4	0	—7	8	1

Batteries—Doak, Harmon and Wingo; Tesreau and McLean. Umpires—Brennan and Eason.

STANDING OF THE CLUBS.

	W.	L.	P.C.		W.	L.	P.C.
New York	74	32	.698	Brooklyn	46	57	.447
Phila'phia	63	37	.630	Boston	44	60	.423
Chicago	57	41	.578	St. Louis	43	69	.384
Pittsburg	56	51	.523	Cincinnati	41	67	.380

AMERICAN LEAGUE.

At St. Louis:

									R.	H.	E.
Bost'n	0	0	0	0	0	0	0	0	4—4	9	0
St. L.	0	0	0	0	0	0	0	0	0—0	6	2

Batteries—Bedient and Thomas; Allison and Alexander. Umpires—McGreevey and Connolly.

At Cleveland:

									R.	H.	E.
Philad'phia	0	0	0	0	0	0	1	1	0—2	9	1
Cleveland	1	0	0	1	2	1	0	0	*—6	10	0

Batteries—Plank, Houck and Schang; Blanding and O'Neill. Umpires—Evans and Ferguson.

At Detroit:

									R.	H.	E.
Wash'ton	0	0	3	0	0	1	0	0	0—4	7	0
Detroit	0	0	4	0	0	0	0	1	*—5	3	3

Batteries—Boehling and Henry; Dubuc and Stanage. Umpires—O'Loughlin and Sheridan.

At Chicago:

									R.	H.	E.
New York	0	0	0	0	0	0	2	0	0—2	6	0
Chicago	0	0	0	0	0	0	0	0	0—0	5	0

Batteries—Ford and Sweeney; Russell, Benz and Schalk. Umpires—Egan and Dineen.

STANDING OF THE CLUBS.

	W.	L.	P.C.		W.	L.	P.C.
Phila'phia	72	35	.673	Boston	51	54	.485
Cleveland	67	43	.610	Detroit	47	63	.428
Chicago	58	54	.563	St. Louis	44	70	.386
Wash'ton	59	48	.551	New York	36	67	.350

INTERNATIONAL LEAGUE.

At Jersey City:

									R.	H.	E.
Toronto	3	0	1	1	1	3	0	0	0—9	15	0
Jersey City	0	2	0	0	0	2	0	0	0—4	8	2

Second game:

									R.	H.	E.
Toronto	0	1	0	1	0	7	0	0	0—9	14	1
Jersey City	2	0	0	1	0	3	0	2	0—8	14	2

At Newark:

									R.	H.	E.
Rochester	0	0	0	0	0	0	0	0	0—0	4	2
Newark	1	0	0	0	0	0	0	0	*—1	6	2

Second game:

									R.	H.	E.
Rochester	0	1	0	0	0	0	0	1	0—2	11	2
Newark	0	0	0	1	0	2	0	0	*—3	5	2

At Baltimore:

									R.	H.	E.
Montreal	0	0	1	0	0	0	0	1	0—2	7	1
Baltimore	0	0	0	0	0	0	0	0	0—0	4	1

Second game:

									R.	H.	E.
Montreal	0	1	0	0	1	1	0	0	0—3	11	4
Baltimore	0	1	2	1	0	0	1	0	*—5	7	1

STANDING OF THE CLUBS.

	W.	L.	P.C.		W.	L.	P.C.
Newark	76	39	.661	Montreal	53	61	.465
Rochester	64	52	.552	Toronto	53	62	.461
Baltimore	58	56	.508	Prov'dence	53	63	.457
Buffalo	58	57	.504	Jersey City	45	70	.391

NEW YORK STATE LEAGUE.

At Utica:

	R.	H.	E.
Wilkesbarre	0	5	2
Utica	3	9	1

Second game:

	R.	H.	E.
Wilkesbarre	5	3	2
Utica	6	10	2

At Syracuse:

	R.	H.	E.
Scranton	0	5	0
Syracuse	1	7	1

At Binghamton:

	R.	H.	E.
Binghamton	1	7	0
Albany	5	7	1

At Troy:

	R.	H.	E.
Elmira	2	9	0
Troy	8	15	1

Second game:

	R.	H.	E.
Elmira	9	12	0
Troy	4	6	2

STANDING OF THE CLUBS.

	W.	L.	P.C.		W.	L.	P.C.
Troy	59	46	.562	Utica	53	52	.505
Wilk'barre	56	45	.554	Elmira	48	57	.457
Albany	55	45	.550	Scranton	38	65	.369
Bingh'ton	54	45	.545	Syracuse	46	54	.460

Tri-State League.

At York—Harrisburg, 3; York, 6.

At Allentown—Wilmington, 5; Allentown, 3.

At Atlantic City—Trenton, 1; Atlantic City, 3. Second game—Trenton, 0; Atlantic City, 1.

—For quick results, use Press want ads.

Queries, Comment and Answers

Sporting Editor:

Query—"I should worry" seems to be a very handy phrase for the Englishing-speaking people, and I would like to secure the translation of this slang saying in the following foreign languages: German, Yiddish, Hungarian, Latin and French. Can you give it to me? T. S.

Answer—Sure thing. "I should worry" or ishkabibble, as it is sometimes used and which is supposed to mean the same thing, is translated below in the languages you mention (Latin is not a language, by the way).

German—Ich mache mir nichos daraus?

Yiddish—Mei' Sorg?

Hungarian—Semmi hozzam?

Latin—Non mei refert?

French—Je ne suis pas chagrine?

Now go out and say it to your friends.

Sporting Editor:

Query—What is the date of the primary elections? G. T.

Answer—Tuesday, September 23.

Sporting Editor:

Query—A friend and I had an argument and by mutual consent we have decided to let your answer be final. Does the Fourth of July always fall in the same month of each year? F. T.

Answer—It always has since I can remember.

Sporting Editor:

Query—A says you can go to Asbury Park in an hour by trolley car. B says it can't be done. Who is correct? B. M.

Answer—If I had a loan of one of Barney Oldfield's racing cars and cleared the streets, I might be able to do it. But by trolley car, never.

Sporting Editor:

Query—I have an automobile license of last year, if I cared to renew it would I have to take another examination? H. H.

Answer—No.

Sporting Editor:

Query—Is a quarter dated 1806 of any value? G. T.

Answer—Not beyond twenty-five cents.

FINAL LEAGUE GAMES ON CENTRAL CIRCUIT

Plainfield and Somerville Head the Bill For Tomorrow Afternoon.

CENTRAL NEW JERSEY LEAGUE.

Games Tomorrow.

Somerville at Plainfield.
Dunellen at High Bridge.

Standing of the Clubs.

	W.	L.	P. C.
Somerville	9	3	.750
Plainfield	9	4	.692
Dunellen	5	8	.384
High Bridge	1	7	.125

Manager Dorflinger and his crew of Central Leaguers will be given their last opportunity to land on top of the league heap in the pennant race tomorrow afternoon, when the Somerville nine, the present top notchers come to Parker Field for the final game of the league season. If Plainfield loses, it will be good-bye flag and everything else that goes to a champion, but if the Pets win it will mean a tie with the Somerset county contingent and another chance to win the coveted bunting. George Ortlieb and Eddie Kraft will be the opposing box artists and the teams will probably fight to a finish for the contest.

Dunellen is scheduled to play at High Bridge, but because of a lack of baseballically inclined fandom and the unimportance of the contest, it having no bearing on the deciding of the league title, it is more than likely that the game will be called off before the time it is scheduled to be sent under way. High Bridge fans are enthused over the chances of the Somerville crew to beat the locals, and many from that town will make the trip to this city to witness the star card on tomorrow's bill.

TINKER BLAMES HERRMAN.

Cincinnati, Aug. 15.—A statement attributed to Manager Joe Tinker, of the Cincinnati team, now playing in Philadelphia, and published here yesterday, quotes him as saying that the condition of his team at present is bad and that possibilities for improving it are worse. He blames President August Herrmann of the club for disposing of a number of players that, while worthless to the Cincinnati club as players, would have been invaluable in trades that might be made.

S. S. TEAMS BACK ON THE DIAMOND

After a Week's Let-up the Bible Class Aggregations Will Renew Hostilities.

SUNDAY-SCHOOL BASEBALL LEAGUE.

Games Tomorrow.

Park Avenue vs. First Baptist.
Hope Chapel vs. First Presbyterian.

Standing of Clubs.

	W.	L.	P.C
First Baptist	7	1	.875
Hope Chapel	6	2	.750
Monroe M. E.	4	4	.500
First Presbyterian	3	5	.375
Park Avenue	0	8	.000

Hostilities will be resumed in the Sunday-school League tomorrow afternoon after a two weeks letup, necessitated by the Hope Chapel outing last week. The organization's schedule is rapidly nearing completion and the race is tightening down to a trio of contenders.

Hope Chapel will take the field against the Presbyterians tomorrow afternoon and the Park Avenue crew will endeavor to gain its first victory at the expense of the First Baptist contingent, an almost impossibility.

SWEDISH RIFLEMEN COMING.

Stockholm, Sweden, Aug. 15—The team of Swedish marksmen which is to participate in the international shooting contest at Camp Perry, O., from September 1 to 9, will leave Gothenburg for the United States by steamer today, and expects to reach Camp Perry, August 28 or 29. The team consists of the following well-known riflemen: T. Bjoerkman, Maurice Ericson, Joh. Nilsson, R. Stare, C. Wallenborg, O. Christiansson, Lieut. S. Haultrantz and E. Ohlsson. The pistol shots going with the party are Lieut. W. Carlberg, Casimir Reuterskiooeld and R. Loepman.

TURF SCANDAL DECISION TODAY

Saratoga, N. Y., Aug. 15—The Stewards of the Jockey Club after hearing testimony in the case of Jockey John Wilson, "Dollar" John Langemann and Robert Mendelson, last night, announced that a ruling in the matter would not be made public until today. This is the case that grew out of the running of Working Lad and Helft during the Belmont Park meeting. The three men tried yesterday are under suspension.

ROYALS AND PETS WILL PLAY SERIES

Plainfield Ballists to Meet For the City Championship Soon.

Manager Pete Simmons, of the Royal Colored Giants, announced this morning that he was negotiating with Manager Ernest Dorflinger, of the Plainfield Pets, to inaugurate a series to be started a week from tomorrow on Parker Field, between these two rivals. Plans are about completed for the big card and Simmons is arranging a team of stars to uphold the colored baseball interests in this city.

The Royals have already scored a victory over the Scotch Plains contingent and are firmly convinced that the championship of Plainfield and Central New Jersey belongs to them. Should Plainfield be successful in winning the championship of the Central League the Royals will have all the more to fight for, as a victory over the Pets would then mean a Central New Jersey championship for them.

FLIGHT AROUND ENGLAND.

Southampton, Eng., Aug. 15—This city is filled with visitors from all parts of the United Kingdom and many foreigners who have come here to witness the start tomorrow of the great waterplane flight around Great Britain, in which a number of the best craft of this type in Great Britain will compete for the $25,000 prize offered by the proprietors of the Daily Mail to the aircraft which first completes the prescribed circuit within a period not exceeding seventy-two hours. The contest which will be formally opened tomorrow, is held under the auspices of the Royal Aero Club, which has mapped out the route for the flight and has set down the rules governing the race. The start will be made from here and the route will follow a line via Dover, Yarmouth, Scarbougb, Aberdeen, Inverness, Oban, Dublin and Falmouth, back to Southampton water. The controls will be at or near the places mentioned and competitors must alight at each of these controls for purposes of identification. Each aircraft must remain for thirty minutes at each control, but this time will not be counted as part of the seventy-two hours. Stoppage between the controls are not prohibited, but the time thus consumed is counted as part of the flying time. Only British subjects and pilots registered and licensed under the rules of the Royal Aero Club will be permitted to take part in the race. Each machine must carry a passenger in addition to its pilot and their combined weight must not be less than 265 pounds. Any deficiency in weight must be made up by ballast. Only machines entirely built in Great Britain or the British colonies will be permitted to take part in the race. Towing is not prohibited, but the finishing line must be crossed in flight.

NEW MOTORCYCLE RECORD.

Charlie Davis, of Brooklyn, and Henri St. Yves, of Paris, won the seventy-five-mile team race at the Brighton Beach motordrome last night. They covered the distance in 58 minutes and 30 seconds, establishing a new record. The team composed of John Cox, of New York, and Paul Ohne, of Brooklyn, was second with seventy-three miles and two laps to its credit, while Mike Costello and George Mercier were third, one mile behind.

JACK COOMBS INJURED.

Cleveland, Ohio, Aug. 15.—Jack Coombs who just got back with the Athletics after being out with typhoid fever, was painfully injured in batting practice yesterday. A liner from Oldring's bat hit him on the kneecap and his teammates had to carry him from the field.

ONE GAME ON THE CITY LEAGUE CARD

Spicer-Saurer Game Off Because of Annual Outings of These Factories.

CITY BASEBALL LEAGUE.

Games Tomorrow.

Dixie Giants vs. West End A. C.
Spicer vs. Saurer (game called off).

Standing of the Clubs.

	W.	L.	P. C.
Saurer	8	2	.800
West Ends	7	4	.636
Dixie Giants	5	6	.454
Spicer	1	9	.100

Because of the Spicer outing at Highland Beach tomorrow and the probability of a similar affair being held by the Saurer people the contest between these two aggregations in the City League has been called off, leaving the Dixie Giants-West End A. C. game as the solitary attraction.

The Dixie Giants will take the field as follows: Maiden, cf.; Coleman, lf.; Williams, 3b.; McLane, ss.; Simmons, 2b.; Kline, p.-1b.; Hall, p.-1b.; Carter, rf.; Garner, c.; Powell, substitute, Rodgers, substitute.

BIG LEAGUE GAMES TODAY.

National League.

St. Louis at New York.
Pittsburgh at Brooklyn.
Cincinnati at Philadelphia.
Chicago at Boston.

American League.

New York at Chicago.
Boston at St. Louis.
Philadelphia at Cleveland.
Washington at Detroit

International League.

Toronto at Newark.
Rochester at Jersey City.
Montreal at Providence.
Buffalo at Baltimore.

UMPIRE'S WORD GOES.

St. Louis, Aug. 15—The local American League Club will be without the services of two of its best pitchers for some time. Roy Mitchell, star right hander, who alleges he was insulted by Umpire O'Loughlin in New York on Tuesday and who engaged in a verbal battle with the arbiter, yesterday received notice from President Ban Johnson, of the American League, that he had been indefinitely suspended.

AUTOIST WHO HIT COP PEEVED OVER JAIL LIFE

New Brunswick, Aug. 15.—Admitting that he struck Special Officer Wehrfritz in the face with his straw hat and kicked him on the shins, Augustus Shaefer, of Neilson street, a local autoist, charged by the officer with warning automobile drivers Sunday afternoon that the police were watching speeders, was held by Recorder Houghton for the Grand Jury on a charge of assault. He was released under $200 bail.

Schafer declared he was kept in the lock-up from Sunday afternoon until Monday morning without having an opportunity to engage counsel. He declared the condition of the cell was so insanitary that he had to burn his clothing after he left.

SUFFRAGETTES AT PROCTOR'S.

Men especially will be interested in the big act entitled "Supposing," which is being presented at Proctor's, this week, indicating what would happen when women get into power. It is a big London comedy success in which a large company of women and one "henpeck" man take part. The lone man is on trial and the sketch affords one surprise after another. The kiddies will like the trained goats which Mr. Dunbar presents. Their amusing tricks and antics appeal to the little ones and amuse the older people. Fred and Adele Astaire are classy singers and dancers. "Help Wanted" is a rip-roaring comedy farce presented by William Edmunds & Co. The Italian character is unusually good. The Tabors offer an especially fine Indian club juggling act. The feature photo play for today is "The Snare of Fate," an excellent Vitagraph. Other good pictures are shown at each performance.

CRACK RIFLE SHOTS NOW AT CAMP PERRY

Representatives of Foreign Nations Competing for Honors at Annual Match.

Camp Perry, O., Aug. 15—Nearly a thousand sharpshooters from all parts of the United States and from many foreign countries are encamped here, ready to compete in the series of national and international shooting matches with rifle, pistol and revolver, which were formally opened at this range today and are scheduled to continue until September 9. The tournament, the largest ever held in this country and, perhaps anywhere in the world, began today with the contests of the National Rifle Association and of the Ohio Rifle Association, which will continue until and including Saturday of this week. On the following Monday, August 25, the national matches—team, individual and pistol—by authority of Congress and the National Board of Promotion of Rifle Practice, will begin to continue until the following Saturday. Next in order will be the nearly half a hundred international matches under the auspices of the Confederacion Pan-American a de Tiro (the Pan-American Shooting Union), L'Union Internationale des Federations et Association de Tir (the International Union of Rifle Associations), and the National Rifle Association of America, which will continue until Tuesday, September 9, on which day the tournaments will close.

Seven foreign countries and the United States will line up in the international contests for world championships, and the United States Infantry, Cavalry, Navy and Marine Corps and the pick of the National Guards of a majority of the States of the Union will compete for the $3000 national trophy and the team championship of the United States. Canada will try to take back to Ottawa the historic Palma trophy, first shot for in 1876, which the United States team in 1907 won at Ottawa by the world's score of 1712, and which another team, selected at Sea Girt last September, captured by another world record breaking score of 1720.

Among the foreign countries to take part in the international contests are Mexico, Cuba, Argentina, Switzerland, France, Sweden and a number of other countries. Cash and silver and bronze trophies of from $150 to $2,000 in value, amounting in the aggregate to about $50,000, make a prize list four times greater than at any shooting tourney ever held in North America. The cash prizes alone in the international matches foot up more than $14,000. In addition to these general prizes there are many special prizes and trophies to be competed for. What promises to be the most interesting contest will be the international rifle shooting championship of the world, on a decimal ring target at 300 metres, using what is designated abroad as the "free rifle." This method of free-hand shooting with the hair-trigger, is comparatively new to American sharpshooters, but is generally practiced by experts in European countries.

—The store ad that carries money-saving facts becomes, at once, "popular reading matter."

PETS' LAST CHANCE FOR THE BUNTING

Locals Will Have to Beat Somerville Tomorrow and Then a Tie Will Exist.

The Plainfield Pets will meet the Somerville ball slingers here tomorrow afternoon with but one change in the lineup. Harter taking his old position in center field, and Washburn playing short.

George Ortlieb will probably sling them over for the Pets with Nelson behind the bat to receive them. Dorflinger says he is going to give Somerville the worst beating it ever received.

The Pets are just one half a game behind the Somerville team, so it is up to the locals to tie them this Saturday, which if they do, will make it necessary for the tie to be played off at some future date.

This will be the last game of the league and the last chance for the Pets to get back at Somerville for the awful beating they received at their hands several weeks ago.

Jack Torpey, who is manager of the Somerville team, but plays with Plainfield on Sundays, is also confident that his outfit will go home with another victory to his credit.

The local manager says he expects a record-breaking crowd and there will be extra cars run for this game so everyone will find accommodation.

CHICAGO'S PERRY CARNIVAL.

Chicago, Aug. 15.—Chicago's lake front today took on a gala appearance in preparation for a week's celebration of the centennial of Perry's victory on Lake Erie. The festivities are scheduled to begin tomorrow with a review of the State troops by Governor Dunne and Mayor Harrison. The military review will be succeeded by the naval review of the Great Lakes Squadron, and then the signal will be given for the approach of Perry's flagship, Niagara, from the yacht harbor. The famous old craft will be greeted with a cannonade salute of 21 guns. For an entire week the lake front will be alive with the events of the centennial celebration and the mammoth water carnival, including world's championship hydroplane races and naval sham battles.

MEMORIAL TO PILGRIMS.

London, Aug. 15.—Ambassador Page, together with many prominent members of the American colony in London, journeyed to Southampton today to attend the dedication of an imposing memorial erected there to the Pilgrim Fathers. The memorial stands on the quay where the Pilgrims gathered in prayer on that memorable day in 1620 before embarking on the Mayflower to begin their journey to the great unknown land across the sea. A feature of the memorial is a tablet inscribed in memory of John Alden, the youngest of the Pilgrims and who was given immortal fame by the poet Longfellow. The cost of the tablet was contributed by the Alden Kindred of America, composed of descendants of John and Priscilla Alden.

Not a home in this city but has its quota of discarded furniture, rugs, stoves perhaps, a wheelbarrow maybe.

A few cents for a Press want ad and some one who needs the very article that lies rotting in your garret will call and pay you for it.

You are better off—new owner is pleased—and the article itself is contributing to the reduction of the high cost of living.

PAINTERS AND DECORATORS.

AGENTS FOR
LIKE TILE
The Sanitary Wall Covering
WOOD KRUSTA
MONOCHROME WASHABLE WALL DECORATION.
Interior Decoration a Specialty.
Woolston & Buckle
Painters and Decorators,
145 NORTH AVENUE.

IT'S HOT NOW
but the cooler weather of fall—the best season of the year to paint—will soon be here. Meanwhile have you not better give some thought as to the best paint to use? When you're passing this way drop in and get booklets and color cards of John W. Masury & Son's paint.
JAMES C. HANSEN
Dealer in Paints, Oils, Glass, Varnishes, &c.
144 East Front St. Tel. 346

SMALLEY BROS.
147 NORTH AVENUE.
Headquarters
For All Kinds of
MEATS
Spring Lamb and Broilers a Specialty.
LET US SERVE YOU.
TELEPHONE 88-A.

COAL DEALERS.

TenEyck & Harris
Dealers in
LEHIGH VALLEY COAL.
Office Rowley's Drug Store, 216 W. Front St. Tel. 2081-J-2.

TenEyck & Kelley
COAL
141 South Ave. Tel. 1155

R. L. CLINE
(Successor to C. H. Rugg & Co.)
BEST LEHIGH VALLEY COAL.
Yard and office 422 W. 3d St. Tel. 93

W. H. MEYERS & SONS
COAL
COKE AND WOOD
Office tel. 1152-w. 121 Watchung Av
Yard tel. 1911-w
4th and Washington Sts.

VAIL
JEWELER and OPTICIAN.
236 Park Avenue
OPPOSITE NORTH AVENUE.

FOLKES & COX
LADIES AND GENTS TAILORS
SUITS MADE TO ORDER.
Remodeling, dry cleaning, dyeing and pressing. Special attention to monthly contracts for cleaning and pressing. Four suits and one overcoat cleaned and pressed at $1.50 per month. Second hand clothing bought and for sale.
228 Liberty St., corner Fourth.
'Phone 710-J. 1 7 tf

THE QUALITY TEA
Get acquainted with our Ceylon Tea. Its flavor is pleasing to the taste—its quality always good. Also the Best Groceries, Fresh Fruits and Vegetables at Reasonable Prices.
W. W. Dunn
THE PARK GROCER
Tower Street and Lincoln Place.

J. C POPE & CO.
INSURANCE AGENTS
110 East Front St., Plainfield, N. J

HODGE'S PHARMACY
Y. M. C. A. BUILDING.
BELLE MEAD SWEETS.
Telephone 62.

MITCHELL Touring Car
FOR SALE. Guaranteed.
O. A. Reed, 421 Sycamore street, for our Auto Repairs

EDUCATIONAL.

MR. LEAL'S SCHOOL FOR BOYS
AT 433 WEST FRONT ST.
Will Re-open On
TUESDAY, SEPT. 16TH
College preparation a specialty.
The junior department for boys from seven to twelve or thirteen years of age having outgrown its accommodations will be transferred for the coming year to 450 West Seventh St. at the corner of Liberty St. It will be under the supervision of Mr. Wardlaw with an increased teaching force.
Plans will be perfected later for re-uniting the departments on a new site with enlarged equipment.
JOHN LEAL, Principal.
940 Central Ave., Plainfield, N. J.

HERR'S SCHOOL
Full and Special Courses, General Business Training. Day and Evening
Call, 'Phone (340), or write now
PLAINFIELD BUSINESS COLLEGE.
Woodhull-Martin Bldg.
mwf

TIME TABLE
Plainfield Transit Co.

Auto Bus Service Between Plainfield, South Plainfield and Mt. Bethel.

Leave Plainfield for South Plainfield—6:00, 9:00, 10:00, 11:00 a. m.; 1:00, 4:00, 5:00, 8:00, 9:00, 10:00 p. m.
Leave South Plainfield—6:30, 9:30, 10:30, 11:30 a. m.; 1:30, 4:30, 5:30, 8:30, 9:30, 10:30 p. m.
Sundays—Leave Plainfield—8:00 11 a. m. Leave South Plainfield—8:30, 11:30 a. m.; 2:30, 4:30, 5:30, 8:30, 10:30 p. m.
Leave Plainfield for Mt. Bethel—7:00 a. m.; 3:00 (Warrenville only), 6:25, 11:00 p. m. (Warrenville only).
Sundays—9:00 a. m.; 3:00 (Warrenville only), 6:25, 11:00 p. m. (Warrenville only).
Leave Mt. Bethel—7:45 a. m., 7:15 p. m. Sundays—9:45 a. m., 7:15 p. m.
Leave Warrenville—8:00 a. m., 3:30, 7:30, 11:30 p. m. Sundays—10:00 a. m., 3:30, 7:30, 11:30 p. m.
A. J. KING, Manager.
'Phone 562-J. Plainfield.

PROPOSALS.

FOR NEW TOILET ROOMS AND FIXTURES.

Somerset School, North Plainfield, N. J.

Sealed proposals will be received at the office of the Board of Education of the Borough of North Plainfield, in Somerset School Building, up to 8 p. m., August 25, 1913, for all labor and materials to erect and fit up complete, in said Somerset School Building, new toilet rooms as per plans and specifications prepared by Chas. H. Smith, architect, 124 Grove street, North Plainfield, N. J., for all plumbing work, mason and other trades mentioned in specifications. Bids will be opened in the presence of bidders at the office of the Board at the regular meeting August 25, 1913.
If required by the Board the bidders to whom contracts may be awarded must be prepared to give bonds.
Plans and specifications and full information at the office of the Board of Education in Somerset School Building, Somerset St., North Plainfield, N. J. Said plans and specifications, however, are not to be removed from the said office.
The Board reserves the right to reject any and all bids.
By order of the Board
FRANK ROWLEY, District Clerk.
August 4th, 1913. 8 13 7

PROPOSALS FOR BRIDGEWORK.

Sealed proposals will be received by the Boards of Chosen Freeholders of Somerset County and Union County, on Monday, August 25, 1913, at 11:00 a. m., at Blatz's Hotel, Somerset Street, North Plainfield, N. J., for alterations to the Sycamore Avenue Bridge over the Green brook between Plainfield and North Plainfield.
Plans may be consulted at the offices of Jacob L. Bauer, County Engineer, Elizabeth, N. J., and Joshua Doughty, Jr., County Engineer, Somerville, N. J.
In addition to concrete floor, a wooden block pavement of three inch by three inch by nine inch yellow pine blocks, resting on three inch yellow pine planks, all creosoted with asphalted joints will be considered. Bids to be for the lump sum for bridge complete with each kind of pavement, separately. Bidders to furnish their own detailed plans for laying the wooden block pavement.
Each bid to be accompanied by a certified check for ten per cent of the bid.
The successful bidder to enter into a bond to the amount of the cost of the bridge guaranteeing same for one year.
The Boards hereby distinctly reserve the right to reject any or all bids, or to accept any bid, as may appear for the best interests of the Counties.
JACOB. L. BAUER,
Union County Engineer.
JOSHUA DOUGHTY, Jr.,
Somerset County Engineer.
8 12-15-19-22

CAMP RAM'S HORN
HALSEY ISLAND
LAKE HOPATCONG
THOMAS M. MUIR
PROPRIETOR.
The ideal place for the young man who wants to really enjoy his brief vacation.
TERMS ON APPLICATION.

WOMAN'S EXCHANGE
207 Park Avenue.
Afternoon Tea discontinued during the summer.
Sandwiches supplied for touring parties and picnics.
Birthday cakes from $1.00 up. Candies and holders supplied at cost.

EXECUTOR'S SETTLEMENT. Notice is hereby given, That the account of the subscribers, Executors of Robert E. Brand, deceased, will be audited and stated by the Surrogate, and reported for settlement to the Orphans' Court of the County of Union, on Friday, the twelfth day of September, next.
Dated, August 6, 1913.
LAURA M. SYDENHAM,
LEWIS C. VAN NEST.
8 8 5f Fees $4.20

TRUNK AND BAGGAGE TRANSFER
Promptness and Reliability Guaranteed
Hoagland's Express
Office, 116 West Second St.
Telephone 883-W.

FLOORS
HARDWOOD AND PARQUET.
Old Floors Refinished.
S. E. WARD & CO.
714 Webster Place, Plainfield, N. J.
Telephone 1809-R.

STATE CLOSES NEWARK BANK

Examiners Find Big Shortage In Roseville Trust Co.

IT MAY EXCEED $200,000.

Officers of Trust Company Were Trying to Get In Touch With Treasurer of Institution, but He Could Not Be Found—Depositors' Loss Not Known.

Newark, N. J., Aug. 15.—The doors of the Roseville Trust company at Roseville avenue and Orange street, this city, were closed by Commissioner of Banking and Insurance Charles H. La Monte following an examination made by Bank Examiners Ferguson and Harden. It is reported that the examiners found a shortage of from $200,000 to $250,000, but no official statement has as yet been made.

The officers of the bank are: President, William P. O'Dell; first vice president, William Fairlee; second vice president, H. W. Foster; secretary and treasurer, Raymond E. Smith.

The officers of the trust company were trying to get in touch with Raymond E. Smith of Orange, secretary and treasurer of the institution, but he could not be found either at his office or at his home.

Trenton, N. J., Aug. 15.—The New Jersey department of banking and insurance closed the doors of the Roseville Trust company at Newark upon the discovery of a shortage in the institution's funds said to amount to about $200,000.

Thomas K. Johnson asserted that the doors of the institution were ordered closed because an investigation showed a discrepancy sufficient, he believed, to wipe out the total capital stock and surplus. He said he could not tell what the loss to the depositors would be until the inspection was finished.

The inspectors discovered the discrepancy while going over the bank's accounts. The last inspection was made on Oct. 12, 1912.

The Roseville Trust company was incorporated in July, 1908, and commenced business on Dec. 1, 1908. The company's last report, on June 4 last, was as follows: Assets, $1,000,094.00; surplus fund, $50,000; undivided profits, $43,019.40; deposits, $702,975.94, and paid up capital stock, $100,000.

BURGLAR SET HOUSE AFIRE

Carelessly Dropped a Lighted Match In Camden Dwelling.

Camden, N. J., Aug. 15.—The carelessness of a burglar in dropping a lighted match in the home of Mrs. Lillian Rhodes, 320 North Sixth street, came near resulting in the destruction of the house by fire. Mrs. Rhodes was awakened before daylight by smoke. She hastened to the kitchen and saw a pile of paper burning. She threw water on the fire and extinguished it.

She summoned the police, who said that a burglar had been in the house. Investigation showed that he had forced the back door open. Only a few trinkets were stolen.

HAS WIFE AND MAN ARRESTED

Arthur Genther of Camden Lodges Charges and Will Sue For Divorce.

Camden, N. J., Aug. 15.—On charges brought by Arthur Genther, 33 Mountain avenue here, Mrs. Lulu Genther, his wife, and Albert Evans of this city, were held under $500 bail each by Justice of the Peace Wright. Genther says he will institute proceedings for a divorce.

Genther has suspected his wife and Evans for some time and, it is said, employed private detectives to follow her. It was on evidence said to have been secured by them that the couple were arrested.

ELEVEN CHILDREN IN 7 YEARS

Washington Couple Blessed With Two Sets of Twins—Had Triplets.

Washington, N. J., Aug. 15.—The arrival of twins at the home of Howard Collins, a farmer, increases the number of his children to eleven, all born within seven years.

A year after they were married the couple were blessed with twins. Three years ago the stork sprang a second surprise by bringing triplets. The second, third, fifth and sixth years of the Collins' married life account for the other four children.

FALLS OFF WAGON TO DEATH

Farm Hand Tumbles From Team While Sleeping on Drive to City.

Moorestown, N. J., Aug. 15.—William Taylor, thirty years old, employed on the Robinson farm here, while driving at Mariton pike and Browning road, Camden, fell from his seat and was killed. His neck was broken by the fall. He was asleep at the time.

His body was found by Chris Powell, a farmer. The farm hand was taking a load of produce to market at the time of the accident.

Sylvia Pankhurst Again Out of Jail.

London, Aug. 15.—Sylvia Pankhurst, youngest daughter of Mrs Emmeline Pankhurst, was again released from Holloway jail under the "cat and mouse act." She had been in prison for four days and was very weak from her hunger and thirst strike, having refused water since she was rearrested Sunday for leading a suffragist mob on Downing street.

—It pays to use Press ads.

"Talk Trips" or "Tiresome Trips?"

"TALK TRIPS" by Bell Telephone offer you the most up-to-date way to attend to your business and social affairs in nearby towns and cities.

The telephone carries you there and back again, gives you an easy and satisfactory trip and saves the waits, delays and possible disappointments that sometimes arise when you travel in person.

And telephone traveling is economical, too.

Do You Travel By Telephone?

Every Bell Telephone is a Long Distance Station

NEW YORK TELEPHONE COMPANY
A. B. WILSON, Local Commercial Manager,
109 East Fourth Street, Plainfield, N. J.

PEERLESS BICYCLES for Ladies and Gents, with all latest fixtures and coaster-brakes, guaranteed for one year, $22.00; assorted sizes.
Big reduction on all makes of tires.
Phil. Mechanik
Park Ave., Cor. Fourth St.
8 8 tf f

TRY A PRESS WANT AD

Presents For the Wedding Day
The Wedding Anniversary or the birthday gift can be selected from the stock displayed at Peter Delgyer's Jewelry Store, 130 Park avenue, with considerable ease—for this store has a fine line of watches, jewelry, silverware, cut glass and fancy novelties. Reasonable prices and square dealing is a feature of trading here.
PETER DELGYER The Jeweler
130 PARK AVENUE
Phone 893-J Near Front Street
6 7 10 13 17 20 24 27 7 1 7 4 f tf

August Furniture Sale
Reduction sale on all Summer Furniture. These goods must be sold regardless of cost to make room for stock now on order.
Beds and Bedding
Our entire line now on sale at prices for quick selling. Anticipate your wants and buy now at sale prices while the saving is yours.
L. B. Van Camp
Front and Somerset Sts.
P. S.—Have you given us your order for that VACUUM CLEANER?

RELIABLE MEN WANTED
Public Service Railway can use a limited number of motormen and conductors to take care of increasing business. Steady work and good pay to the right men.
The company pays sick benefits, life insurance and pensions to its employes, bearing all the expense itself.
Apply No. 127 Albany street, New Brunswick, Fridays 2:30 to 4 p. m., or Waiting Room, Watchung avenue and Fourth street, Plainfield, Fridays from 9 to 10 a. m. m w f tf

Mixed Tea, reg. 50c tea, 35c lb., 3 lbs. $1.00

Scheuer's Bargains

Scheuer's Premium Coffee, in silver bags, 27c lb., 5 lbs. $1.15

FOR THURSDAY, FRIDAY and SATURDAY

Scheuer's best XXXX Minnesota Patent Flour, 24½ lb bag 75c; per barrel $5.75

Fancy N. Y. State Cheese, lb .....19c | A Good No. 6 Broom, each 23c

Evaporated Milk, Peerless or Gold Cross brand, 3 cans 25c	Baker's Premium Chocolate, ½-lb cakes 16c	Curtice Bros.' Blue Label Catsup, 25c kind 19c	Vulcan Safety Matches, a box 5c	Huyler's Breakfast Cocoa, 25c kind, can 21c	Imported Boneless Sardines, packed in oil, 25c kind 19c
Baking Soda, 10-oz. boxes a box 5c	Large Bottle Dutch Mustard, in pint milk bottles 8c	Leggitt's Nabob Jam, assorted kinds, 18c kind, 15c	Swift's Boullion Cubes, 25c kind 21c	Fancy Queen Stuffed Olives, 25c kind 21c	Wesson's Snow Drift Oil, full gallon cans 98c
Grandma's Borax Soap Powder, 4-lb package 12c	Fresh Baked Pretzels, 10c lb., 3 lbs. 25c	Platt's Chloride, 50c size, a bottle 41c	Borden's Malted Milk, 45c size, a bottle 37c	Pride of Farm Catsup, a bottle 10c	Burnham's Clam Chowder, 3-lb can 17c
Jell-O, assorted kinds, 3 packages 25c	Campbell Soups or Franco American, 3 cans 25c	Puro Soups, in powder form, 3 packages 25c	Old Dutch Cleanser, chases dirt, 3 cans 25c	Pink Salmon, 1-lb can 10c, 3 cans 25c	Richardson & Robbins' Chicken Broth, pint cans 10c
Leggitt's Premier Peanut Butter, 20-oz. jar 23c	Leggitt's Premier Queen Olives, 20-oz. jar 23c	Leggitt's Premier Breakfast Coffee, 1-lb tins 32c	Fancy California Prunes, 3 lbs. 25c	Fancy Dried Peaches, 3 lbs. 25c	Brewster's Milk Chocolate, 15c size, 10c
National Biscuit Co.'s Uneeda Biscuit, a package 4c	Tanglefoot Fly Paper, 3 double sheets 5c	Parowax, the refined Paraffine, 10c pkg., 3 for 25c	Mason Quart Jars, dozen 49c	Mason Pint Jars, dozen 45c	Jelly Glasses, for preserving, 25c

10 S. & H. STAMPS WITH
Royal Dental Cream 10c
1 Box Ball Blue 10c
1 Box Royal Talcum Powder 10c
1 Box Royal Tooth Paste 10c
1 Package Macaroni 10c
1 Bottle Lemon or Vanilla 15c
1 Can Black Jack Stove Polish 10c
1 Can Liquid Enameline 10c
1 Package Parlor Matches 12c
Large Bottle Ammonia 10c
7-lb bag Salt 10c
1 Bottle Shoe Polish 10c

EXTRA STAMPS WITH THESE
100 Stamps with 1-lb Tea 60c
100 Stamps with 1-lb Scheuer's Baking Powder 45c
70 Stamps with 1-lb Tea 50c
30 Stamps with 1-lb Tea 35c
20 Stamps with 1-lb Java & Mocha Coffee 35c
20 Stamps with 3-lb box Starch 20c
20 Stamps with 3 rolls Toilet Paper 25c
10 Stamps with pint Welch's Grape Juice 25c
20 Stamps with qt. Welch's Grape Juice 45c
25 Stamps with large bottle Vanilla 25c

IMPORTED AND DOMESTIC CHEESE.
Best Imported Swiss, lb 38c
Best Imported Roquefort, lb 45c
Cambert Cheese, box 40c
Philadelphia Cream Cheese, each 9c
Neufchatel Cream Cheese, each 4c
Shefford Snappy Cheese, each 9c
Pimento Cream Cheese, jars 13c

OIL SPECIALS.
Bertrand Freres French Oil:
Quart tins, 79c; 2-quart tins $1.50
Gallon cans $2.89
Wesson's Snowdrift Oil, quart tins 27c
Full gallon cans 98c
Good Cooking Oil, quart bottle 28c
Crisco, used for all purposes 22c
Wesson's Snowdrift for shortening 22c

SOAP SPECIALS.
Kirkman's Borax Soap, 10 cakes 43c
Swift's Pride Soap, 10 cakes 32c
Swift's Borax Soap, 10 cakes 37c
Babbitt's Laundry Soap, 10 cakes 39c
Proctor & Gamble's Gold Soap, 10 cakes 43c
Kirkman's White Soap, 10 cakes 42c
Ivory Soap, small, 10 cakes 45c
Ivory Soap, large, 10 cakes 75c

Specials In Our Meat Dept.
Prime Leg of Spring Lamb, a lb 18c
Finest Sugar Cured Cal. Hams, a lb 14c
Breast of Lamb, 3 lbs. for 25c
Fresh Chopped Beef, a lb 16c

California Choice Peaches, can 15c
California Eggs Plums, can 15c
California Apricots, can 15c
California Cherries, can 18c
Imported Peas, 2 for 25c
Hawaiian Crushed Pineapple, large can 15c
Royal Blue Corn, can 7c

SEASONABLE GOODS BOTTLED.
Golden Gate Fruit Co. Orangeade 25c
Roses's Imported Lime Juice .....25c & 35c
Ballentine's Malt Extract, bottle 10c
3 for 25c; per dozen $1.00
Manacea Water, bottle, 45c; dozen $5.00
Hire's Root Beer, a bottle 6c
Doe's Pineapple Juice, bottle 25c

CRACKERS AND BISCUITS.
Iris Spice Wafers, lb 12c
Fig Bars, lb 10c
Sugar Wafers, lb 18c
Cocoanut Macaroons, lb 18c
Ginger Snaps, Lemon Cookies or Nic Nacs, lb 7c; 4 lbs 25c
Assorted Mixed Cakes, lb 10c

SATURDAY HALF HOLIDAY.

On Saturday's during the summer the Daily Press is published at 1 p. m. Classified advs. close at noon.

PLAINFIELD DAILY PRESS

THE WEATHER.

Generally fair tonight and Saturday; moderate east to southeast winds.

Max., 77; Min., 58.

Established May 10, 1887. TEN PAGES. PLAINFIELD, NEW JERSEY, FRIDAY, AUGUST 15, 1913. TEN PAGES. Two Cents a Copy, $5 a Year.

TOWNSHIP ADOPTS ANNUAL BUDGET

North Plainfield Committee Appropriates $17,000 For Coming Year.

PLAN JOINT MEETING

Efforts Will Be Made to Abate Soft Coal Nuisance, Regulate Blasting at Quarries and Settle Dividing Line Controversy.

The adoption of the budget for the coming year, together with the passage of an ordinance to prevent the alleged smoke nuisance and a consideration of the advisability of regulating the hours for blasting at the stone quarries, comprised some of the more important matters taken up at the meeting of the North Plainfield Township Committee meeting at Watchung, yesterday.

The Committee also decided to hold a joint meeting with the Warren Township Committee on Thursday night, August 21, to take steps to bring about a more amicable agreement regarding the dividing line between the two townships and to settle the question of unpaid taxes for 1912. Regarding the dividing line question it is likely that the two townships will go to the Legislature and have the line established to the satisfaction of both townships. The commission line will govern this year's assessments and at the joint meeting a decision will be reached as to the 1912 taxes.

There having been numerous complaints from residents of the township regarding the burning of soft coal at the stone quarries, an ordinance was presented and passed prohibiting the burning of soft coal. The Committee received a petition signed by John Herman and many other residents of the township asking that the blasting at the quarries be restricted to certain hours, it being set forth that the present rule made it dangerous for people traveling back and forth on the main road near which the quarries are located. The Committee decided to invite the owners of the quarries to attend the special meeting on Thursday night, August 21, for the purpose of reaching some satisfactory agreement about the blasting.

The budget for the year totals $17,000, which includes the county and State tax. The township appropriation totals $7,000. The principal appropriations are as follows: Roads, $1,800; poor, $1,600; lights, $1,650; township, $7,000; schools, $3,000. It is the belief that the township tax rate will not be much higher than last year.

FUNERAL SERVICE OF J. A. HARNED TO BE HELD HERE

The funeral services of James A. Harned, formerly of Plainfield, will be held at 3:30 o'clock tomorrow afternoon at the Friends meeting-house on Watchung avenue. The burial will be in the cemetery back of the meeting-house.

Mr. Harned formerly lived on Craig place, removing from this city about ten years ago. He died in Baltimore, Md., on Wednesday, but no particulars have been received as to his illness. Mr. Harned was a member of the Plainfield meeting-house and a regular attendant at the services when he lived here. He leaves a wife and thre children.

LOCAL DELEGATES WHO WILL ATTEND STATE CONVENTION

Final arrangements for the State Convention of the Young Men's Hebrew Association to be held at New Brunswick, Sunday, September 28 are being made by a committee of the association of that city composed of M. Sauber, J. Strauss, J. Freedman, M. Solomon and N. Aaron.

Delegates selected to represent this city are Samuel Rothberg and Jacob Abrams.

PROGRESSIVE ORGANIZER HERE

Francis D. Potter, of Bridgeton, State organizer of the Progressive party, was a visitor in town last night, staying with his sister, Mrs. C. T. Elliott, of 1126 Watchung avenue. Mr. Potter is sanguine about the prospects for the party at this fall's election, and predicts that after the 1916 election the Republican party will pass out of existence. He was one of the delegates from New Jersey to both the Republican and Progressive conventions at Chicago last year.

Spend Sunday at Lake Hopatcong.

One dollar excursion leaves Plainfield every Sunday and holiday 10:01 a. m., with New Jersey Central.—Adv. 8 13 2 w-f •••

—Special music at The Ritz tonight.—Adv. •••

MISS EMMA LOUISE HOLLY PASSES AWAY

Daughter of Late Col. John I. Holly Succumbs After Long Illness.

Miss Emma Louise Holly, daughter of the late Colonel and Mrs. John I. Holly, for many years residents of this city, died yesterday afternoon at her home, 984 Union street. She had been ill for the past four years, during which time she had practically been an invalid. Miss Holly was born on what was known as the Holly Farm and had lived here all her life. She was a communcant of Grace church and, until illness prevented, a regular attendant at the services.

There survives two sisters, Mrs. George Morst and Miss Margaret C. Holly, both of this city, and a brother, John Holly, who lives in Rhode Island. The funeral service will be held at the late home at 10 o'clock tomorrow morning. Rev. Harris C. Rush, curate of Grace church, will officiate and the burial will be at Stamford, Conn., where Miss Holly's parents are interred.

BIBLE CLASS TO ORGANIZE A CHORAL

First Presbyterian Young People to Take Up Concert Work.

The Korulimo Bible Class of the First Presbyterian church, has formed a choral society for the fall and winter season, the object being to give the music-loving people of the city time to read and become familiar with some of the best cantatas and oratorios suitable for a mixed chorus. The society will be under the leadership of Tom Daniel, of New York, a widely-known oratorio and concert singer, who has sung in many large cities with great success. He holds a position in the Church of the Divine Paternity, New York city.

Anyone interested is invited to join the society. A nominal fee will be charged to cover the expense of instruction. It is hoped to make the society the largest of its kind in the history of the city. Further information can be secured by communicating with Miss Ruth Sadler, 223 East Sixth street. The society will meet every Tuesday evening, beginning October 7. The place of meeting will be announced later.

HUFF FAMILY VOTERS ALL FOR GOVERNOR FIELDER

While Acting Governor James F. Fielder was touring Somerset county Wednesday in quest of votes for the Democratic gubernatorial nomination, he met at South Branch, members of the Huff family, eight of whom are eligible to vote. All of the eight husky Huffs, all farmers and ranging in height from 5 feet six inches to six feet two inches in height, dropped their hoes and rakes and came out to the governor's automobile. After being introduced to the executive all said in chorus, "You're our man; we'll vote for you and so will many others 'round here. You'll be the next gov'nor of the State."

PICKPOCKKETS ABOUT?

James Webley, colored, of 619 West Third street, had his joy turned to sorrow at a local amusement place, last night, when he discovered on making his exit after the curtain had been run down that someone had stolen his dollar watch. Webley after searching every pocket of the suit he wore, in the vicinity of the seat where he sat, reported to Patrolman Wicht that he had been the victim of a pickpocket. Webley gave the names of several people who were sitting near him, one of them a local business man. When a sleuth asked the latter "for the time" he pulled out a solid gold diamond studded "turnip"—but a dollar watch he had not.

NO SUNDAY CONCERT.

The Playground Commission announced today that there would be no concert at Parker Field Sunday afternoon as has been the custom for the past few weeks, but that a concert would be given at the city park on Sunday afternoon, August 24. There is considerable expense attached to this form of entertainment and the commission has no fund upon which to draw.

Women's White Shoes at VanArsdale's.

To "round up" all remaining women's white canvas and white nubuck pumps and ties, VanArsdale has marked them at prices that will make it easy for most anyone to handle three or four pairs, and lay them away for future use.—Adv. •••

EXPECT NO VOTE ON SMALL BOARD

County Clerk Robbins Conferred With County Solicitor Kulp As to Authority.

PETITIONS ARE FILED

Burlington Officials Scoff at Special Election Plan—County Clerk Asked to Call Referendum—Legal Fight May Be the Outcome.

Trenton, Aug. 15—Petitioned to call a special election for a referendum on the smaller Board of Freeholders' act, County Clerk Robbins Wednesday afternoon conferred with County Solicitor Kulp as to whether he has the lawful authority to comply with the demand.

The pursuance of this course by County Clerk Robbins is directly the result of his vain efforts to secure a legal opinion from the State attorney-general, who not only declined to submit, but contended that the opinion should come from the county solicitor, Mr. Kulp. Dr. Robbins also tried to obtain an opinion on the question from the assistant attorney-general, and was also unsuccessful.

The petitions for a special election—one costing the county nearly $11,000—were filed with the county clerk Wednesday morning by Alfred K. Leuckel, Republican, of the Mercer County Board of Taxation, and Robert A. Messler, Democrat, a former city park commissioner. The documents, twenty-four in number, contained upwards of 1,000 signatures, or a few more than the law requires. They request the county clerk to issue notice that the costly election be held on Tuesday, August 26.

Upon accepting the petitions, County Clerk Robbins immediately began his efforts to obtain legal advice on the law. It has been maintained for several weeks that the county clerk is not vested with the power to call a special election, and he could not act one way or the other without first consulting counsel.

With this in mind, Dr. Robbins forwarded to County Solicitor Kulp a brief communication, explaining that he desired legal advice on the situation. County Solicitor Kulp received the letter late Wednesday afternoon, and yesterday consulted other lawyers concerning the matter. He says that his opinion will not be complete for a few days, possibly more than a week.

Like other lawyers, County Solicitor Kulp is of the firm belief that the county clerk cannot accede to the petitioners' demand, and that the law does not state the person who should call a special election. Although his opinion may be changed by a more careful study of the law, the indications are that legal advice will be adverse to the wishes of the small board crowd.

If the opinion is rendered in one week, say next Wednesday, and it advises the clerk to call a referendum the latter will then give the official eight days' notice, which would make Tuesday, September 2, or thereabouts, the special election day. If the opinion opposes the election, then the small board adherents will doubtless start a legal fight to force the county clerk to act.

LOCAL DELEGATES TO Y. M. C. A. CONFERENCE

Annual Gathering Will Be Held At Ocean Grove September 14 and 15.

At least one of the officials of the local Y. M. C. A., and possibly the full corps, will be represented at a conference of the Employed Officers' Association of New Jersey, made up of paid employes of the Y. M. C. A., which convenes at Ocean Grove, September 14 and 15. C. William Bingeman, Herbert E. Parker and E. C. Ostlin attended the gathering last year which was held at Asbury Park and it is probable that the same representatives will go from here again this year.

Besides Fred B. Smith, who will deliver a special message to the New Jersey men on the first day, G. C. Hubert, secretary at Hartford, Conn., and F. W. Overman, president of the Friends' School, have been engaged to speak, outlining different phases of association work of interest to the Y. M. C. A. workers. The main theme will be "Bible Study."

A session of the various groups, such as boys' secretaries, physical directors, county work men and railroad secretaries will be held September 14, between 2 and 4 o'clock. The opening hour will be 11 o'clock. The conference holds three meetings a year and on December 1 will go to Summit for a meeting.

DAY NURSERY NEEDS FUNDS

Appeals for contributions for the Day Nursery, conducted by the City Union of the King's Daughters, have been made, and it is hoped that there will be a liberal response. This worthy charity has been conducted for a number of years, and this year is doing a splendid work, there being an unusually large number of sick babies to be cared for. In past years the contributions to the work have been liberal, and at the present time funds are very much needed. It is hoped that local people who are away for the summer, and are enjoying themselves in cool spots, will think of the babies in Plainfield who are in need of many things to add to their comfort. Subscriptions for the cause may be sent to the Daily Press, and will promptly be forwarded to the proper persons to be used in this worthy work.

MISS ROSENSON BRIDE OF LEWIS GOLDSTEIN

Ceremony Performed In New York City By Two Clergymen.

Miss Anna Rosenson, daughter of Mrs. Ida Rosenson, of 205 Spooner avenue, and Lewis Goldstein, of New York city, were married last evening at the home of Mrs. Louis Levine, 1417 Prospect avenue, the Bronx, in the presence of a large number of relatives and friends, including a number from this city. The ceremony was performed by Rev. Edward Rugow and Rev. Cohen Seigman, both of New York city.

The bride was given in marriage by her mother. The couple were attended by Mr. and Mrs. Louis Levine, Miss Rose Rosenson and Morton Levine. The bride wore white charmeuse trimmed with shantille, white tulle veil, with pearl cap, small wreath of lillies-of-the-valley and she carried a white prayer-book and a bouquet of lillies-of-the-valley.

Mrs. Louis Levine wore a gown of white charmeuse, trimmed with bugle. Miss Rose Rosenson wore pink crepe de media, trimmed with shadow lace and rhinestones.

The house was elaborately decorated with ferns and smilax. The table decorations consisted of ferns and pink and white roses. A wedding breakfast was served to about fifty guests. The bride received a large number of useful gifts.

Later in the evening the couple left on a wedding trip to Albany, N. Y. Upon their return they will reside at 1280 Stebbins avenue, the Bronx. The bride has a large number of friends here. Mr. Goldstein is engaged in business in New York, is also widely-known in this city.

AGED FATHER ALLEGES SON ASSAULTED HIM

William Mitchell, of 1136 East Second street, reported to the police last night that his son George Mitchell, 25 years old, of 1345 Watchung avenue, had brutally assaulted him about 8.30 o'clock, following a quarrel. According to the police, the younger Mitchell called at his father's home to discuss a family matter. One word brought on another, and finally the son, evidently unable to restrain his anger any more, smote his parent a crushing blow on the face, breaking the elder Mr. Mitchell's nose and blackening his cheek in the vicinity of his left optic. The latter made a complaint of assault and battery against his son, who, if apprehended, will be arraigned Monday afternoon before Mayor Stewart in the city court.

DEMONSTRATED ENGINE.

Robert C. Woodhouse, of this city, State representative for an automobile fire engine, gave a demonstration of his engine at Long Branch, yesterday afternoon, following a dinner given to Governor James F. Fielder and a number of State officials.

ATHLETES' FESTIVAL.

Members of the Watchung Athletic Association will hold an ice cream and peach festival tonight. A program of good music and other forms of entertainment has been arranged by the committee in charge of the affair.

—Neuman Bros. will have 200 baskets fancy Jersey peaches for tomorrow's trade.—Adv. •••

BATHER RESCUED BY LIFE-GUARDS

Somerville Man Had a Narrow Escape In Surf at Asbury Park.

QUICKLY RESUSCITATED

None the Worse Today For the Nerve Racking Experience He Underwent—Plainfield Excursionists Witnessed Incident.

A man who gave his name as Walter Clement, and his home as Somerville, was rescued from death by the life guards at Asbury Park, yesterday, after he had been attacked with cramps while swimming beyond the ropes near the Fourth avenue beach. Clement went yesterday on the Warren chapel excursion, which carried about 1,800 persons from this city and vicinity, many of whom witnessed the saving of Clement's life.

The sandy beach was crowded with bathers, who had their attention suddenly diverted from frolics in the surf, to the frantic shouts of a swimmer about 150 yards from shore. Thousands gazed helplessly as the victim had his shouts for help smothered by the water as he sank from view for the first time. Two life-savers, however, and a score of good swimmers started in the direction of the drowning man. The life-guards reached him as he was going down for the third time. Hauled in on the sand he was resuscitated and brought to the medical ward of the Ross pavilion. Although greatly weakened by the ordeal he went through, Clement was able to take the regular excursion train for Plainfield which left the Asbury Park station at 6:16 o'clock in the evening.

The weather, yesterday, at the popular Jersey resort was ideal for bathing and the various pleasures to be enjoyed at the seashore. The trip was made in two sections of thirteen cars each. Joseph W. Gavett headed the committee which looked after the arrangements of the pleasant event.

PLAN AN AUTO TRIP FOR POOR MOTHERS

Charity Organization and Citizens Will Conduct Outing to Boynton Beach.

A movement is underway at the present time to take seventy-five mothers, each with a child, to Boynton Beach for a day's outing next Wednesday, the affair being in charge of the local Charity Orgonization and a number of prominent citizens who will loan their automobiles for the occasion. Special recreative features are being planned for the trip which will be an inovation here, many outings for children having been held, but never one in which the mothers were the guests.

William L. Smalley is in charge of the transportation arrangements and he will have fifteen cars lined up ready for use at 2 o'clock next Wednesday afternoon. All of the mothers who have been invited are of the poorer class and many have never been fortunate enough to enjoy a ride in a "horseless" carriage since that vehicle of transportation has become popular. Those who engineered the children's trip to Boynton Beach two weeks ago, which was such a decided success, are promoting the coming event and this outing is expected to surpass the former one in every way.

Owners of automobiles who can loan their cars and chauffeurs for the afternoon may make the necessary arrangements by notifying William L. Smalley at his meat market, Fourth street and Park avenue. The return to Plainfield will be made about 5:30 o'clock.

A Day On the Hudson

Every Wednesday until Sept. 10th inclusive, a special excursion to West Point and Newburgh will be run, via New Jersey Central, with direct connection at Jersey City Terminal with splendid steamer Robert Fulton, of the Hudson River Day Line. Round trip tickets from Plainfield, $1.50; children half fare. Last connecting train leaves Plainfield 7.58 a. m. See circulars for service and rates from other Plainfield stations.—Adv.

8-2 5 8 12 15 19 23 26 29 •••

Special Baby Parade Excursion to Asbury Park, August 27.

For the famous baby parade on above date the New Jersey Central will run a special train leaving Grant Avenue 8:43, Plainfield 8:47, Netherwood 8:50 a. m. Round trip tickets, good only on that train going and returning only, $1.25, children 65c. (Clinton Avenue rate $1.30, leave at 8:40 a. m.)—Adv. •••

8-11 13 15 18 20 22 25

ALLEGE PROPRIETOR ASSAULTED PATRONS

Eaters Took Exception to Smelson Sweeping Floor During Meal Hours.

Objecting because Max Smelson, proprietor of the restaurant at 15 Somerset street, attempted to sweep the floor of his establishment while they were eating their dinners today, Truman Bilyer, of New Market, and John Conroy, of North Plainfield, were attacked by Smelson, according to the police. All three were arrested by Patrolman Flatley, who charged them with disorderly conduct.

Smelson, the other two men assert, became angered when they told him it was unsanitary to sweep his place while meals were being served. This, the men claim, caused Smelson to deal Bilyer a crashing blow in the face. A free-for-all fight followed, which was interrupted by the timely arrival of Flatley. Dishes, chairs and edibles were knocked over in the scuffle.

FORMING COMPANY TO ERECT HOTEL

Promoters Trying to Interest Westfield Business Men In New Scheme.

Westfield, Aug. 15—Plans are being formed here to incorporate a company, with the object in view of erecting a handsome hotel in the business section. The men interested in the movement will subscribe for shares of $100 each, and in the event of a sufficient sum of money being assured, the company will be organized and the plans put through.

It is proposed to locate the hotel at the corner of North avenue and Prospect street, on the property owned by Councilman Robert H. Hohenstein. This corner is at present occupied by old fashioned frame structures. The location is thought to be ideal for such a hotel, being directly opposite the Westfield station.

One of the objects for building such a hotel is to furnish a cosy place for the New York business man who is often compelled to remain in Westfield during the summer while his family is at a summer resort. A banquet hall is also to be a feature of the hotel, where society functions may be held.

No plans as yet have been drawn for the building.

UNIFORMED RANK FORMED IN JR. O. U. A. M. BODY

A company of the uniform rank, Jr. O. U. A. M., to be known as Co. I, Fourth Regiment, was formed last night, composed entirely of members of Somerset Council, No. 104. The officers elected were as follows: Captain, Fred Lanning; first lieutenant, Arthur Joy; second lieutenant, Guy Thomas.

While this is a new departure for the local councils of the order, the uniform rank throughout the other end of Union county, together with Essex and Hudson counties, is very strong. It is expected that the other three councils in the city will take up the matter in the near future.

DUTCH ARMS SURPRISE REV. ROYAL A. STOUT

Rev. Royal A. Stout, pastor of the Netherwood Reformed church, who is soon to leave to accept the pastorate of the Green Hill Presbyterian church, Philadelphia, was given a surprise party at the parsonage, last night, by the members of the Dutch Arms, men's association. The affair, which was arranged by O. P. Wahlig, president of the Dutch Arms, afforded an opportunity for the men to express their regret upon the departure of Mr. Stout and to wish him success in his new field.

Another surprise came in the presentation to Mr. Stout of a handsome watch fob bearing the coat of arms of the Reformed Church of America, and a box of choice cigars. These were presented by Mr. Wahlig and Mr. Stout made a happy response in thanking the men for their kindness and good wishes. During the evening refreshments were served.

Mr. Stout, who has been pastor of the Netherwood Reformed church from its inception, will preach there Sunday for the last time as pastor, and on September 1 he will begin his pastorate of the Green Hill Presbyterian church, Philadelphia. No thought has as yet been given to his successor at the local church.

—Ritz Saturday special, chocolate patties, 30c lb.—Adv. •••

SENATOR PIERCE ON TAX REFORM

Candidate For Republican Gubernatorial Nomination Discusses Platform Plank.

MAKE BURDEN EQUAL

Union County Candidate for Honors at Hands of People, Follow His Promise—Elaborates On Plank On Taxation.

Cranford, Aug. 15—Pursuant to his promise to discuss the five planks of his Gubernatorial platform, Senator Pierce issued a statement today explaining his second plank. The statement follows in full:

"It is a first principle in taxation that the burden shall fall equally. It does not fall equally at the present time in New Jersey.

"To illustrate, from cases presented to the recent Tax Commission: In Camden county, a highway separates taxing districts assessed at different ratios, the lower assessed side has been built up and developed, while the land across the road remained unimproved.

"In Elizabeth, the main street is the boundary line between districts. The commission was informed the less valuable side of the street is assessed higher than the more valuable side.

"In a rural community, two assessors assessed the same parcel, each supposing it to be in his district. One returned it at $350 and the other at $1,050.

"In Asbury Park, according to an estimate given by the Mayor intended as conservative, small properties and cottages are assessed at seventy per cent. of value, business and hotel properties at from thirty to fifty per cent.

"The above cases are types of conditions existing generally through the State. The Tax Commission, after visiting every county, made this State-wide finding.

"'The ratio of assessment to value varies in different districts, and frequently between taxpayers in the same district, the variance ranging from thirty per cent. of value to full value and above.'

"The fundamental trouble is the fact that the present system of assessment in New Jersey is less a system than an aggregation of detached units. The units (taxing districts) are working largely independently, with imperfect control by the county boards, and less by the State Board of Equalization. There is no proper continuity of authority from top to bottom. The result is lack of equalization.

"In applying a remedy, the tax commission adopted the principle that the work of assessment should be put upon a business basis, and conducted efficiently as a private business is conducted; a central authority at the top subject to change of administration, but the routine work to be kept in the hands of a permanent body of trained employes, secure in their position and free from political or other influence.

"Like a private business, the authority at the top to issue uniform rules and instructions, with power to enforce them; books and papers to be standardized; a State Supervisor to be responsible for general efficiency and for equalization between counties; a county assessor to be responsible for equalization within the county; and the local assessor to be appointed instead of elected, to have a district sufficiently large to require his full time, to give his full time, to be properly paid, and to be removable only for cause.

"The bills offered by the tax commission represent the combined study of experts, local officials and men of practical experience within the State. I am advised by A. C. Pleydell, secretary of the New York Tax Reform Association—a competent authority, familiar with methods in other States—that the proposed legislation, if adopted, would give New Jersey the best system of assessment in force in any State in the Union.

"I am proposing, whether I win or lose the Gubernatorial race, to use all honorable effort to place the substance of the legislation upon the statute books."

P. O. S. OF A. TO HAVE PICNIC.

At their meeting yesterday afternoon in the Babcock building, members of Washington Camp, No. 1, P. O. S. of A., made tentative arrangements for a picnic which will probably be held the latter part of this month. One candidate was voted into membership at the business meeting and another application for membership was received. The attendance was large.

August Prices of Cool Summer Shoes

This is the month VanArsdale forgets profits, and "rounds up" all summer shoes at genuine bargains. It will pay you to take advantage of these special offerings.—Adv. •••

—Read Press want ads.

SATURDAY SPECIALS

"A PENNY SAVED, A PENNY EARNED"—YOU CAN SAVE MUCH MONEY, WHICH MEANS EVEN DOLLARS EARNED IF YOU SHARE IN THE FOLLOWING MONEY-SAVING SATURDAY SPECIALS. READ EVERY ITEM.

NO TELEPHONE OR C. O. D. ORDERS ON SATURDAY SPECIALS.

WOMEN'S WASH DRESSES — **50c**
Were up to $2.00

Made of lawns and linene, dainty styles; plenty of small sizes; as as long as the lot lasts, only **50c each.**

TORCHON LACE, A YD — **4c**
10c and 15c kinds

Lot of pretty torchon laces, in edges and insertions, from 1 to 4 inches wide, Saturday only, a yard 4c.

ALARM CLOCKS — **49c**
Regular $1.00

For Saturday only, these fine American alarm clocks, guaranteed for one year, at only **49c each.**

MEN'S SHIRTS — **63c**
Regular $1.00

Another lot of fine $1 Shirts, made of madras and percale, good styles, well made, all sizes, Saturday only, **63c each.**

WOMEN'S VESTS — **10c**
Regular 15c

Fine ribbed vests, in all sizes, Saturday only, **10c each.**

WOMEN'S WAISTS — **85c**
$1.50 kinds

Saturday only, your choice of fine waists in a big variety of materials and styles, at only **85c each.**

LAWNS, A YARD — **9c**
Were 20c a yard

Lot of this season's best styles in finest printed lawns, big assortment; your choice at **9c a yard.**

NEW HAND BAGS — **$1.50**
Regular price $2.50

Women's all leather hand bags, various styles, metal frames, etc.; a good value at $1.50.

PRINCESS SLIPS — **98c**
Were $1.50

Made of nainsook, with pretty trimmings of embroidery, all sizes up to 40, at only 98c.

MEN'S SILK TIES — **50c**
Values to $1.00

Lot of new fall four-in-hand ties, in a big assortment of snappy colorings, at only **50c each.**

CORSET COVERS — **25c**
39c kinds

Women's fine longcloth corset covers, with embroidery and lace trimmings, all sizes, at only **25c each.**

UMBRELLAS — **83c**
Regular $1.50

For Saturday only, men's and women's fine umbrellas, good stout frames, fast color covers, etc., at only **83c each.**

WOMEN'S PARASOLS — **50c**
Were $1 and $1.50

Many different styles, excellent quality, all go at half and less, at only **50c each.**

BROOMS — **25c**
Usual 50c kind

Made of good corn, four-sewed, polished handle, etc.; the best broom bargain ever, at only **25c.**

SHOE POLISH — **6c**
Regular 10c

Saturday only, the well known Mason's shoe polish, in white, tan and black, at only **6c.**

MIDDY BLOUSES — **39c**
Regular 50c

For Saturday only, children's middy blouses, in sizes 6 to 14 years, at only **39c.**

TOILET PAPER, 7 ROLLS. — **25c**
Regular 5c a roll

For Saturday only, the A. E. F. & Co. special 1,000 sheet rolls, at **7 for 25c.**

WRITING PAPER — **25c**
39c value

Box of fin elinen paper, with envelopes to match, Saturday only **25c.**

WOMEN READ THIS

There are now only two prices for Wash Dresses—**$1.69 and $2.49**—former prices were up to $7.50. Think how many days' wear ahead. Can you afford to miss this sale?

THE AUGUST SALE OF GRANITE WARE CONTINUES

Buy now, for such big savings for good granite ware do not come every day. Assortments are still big and plenty.

A. E. FORCE & CO.

"The White Store"

We Give the Famous S&H Green Trading Stamps

7 SOAP ITEMS FOR ... 25c
Regularly sold for 40c

The best soap and powder to be had:
1 cake Ivory Soap, 1 cake P.&G. Naptha, 2 cakes Lenox, 2 cakes Satin Gloss, 1 package Star Powder, ALL FOR 25c.

STANDING OF CONTESTANTS IN RELIABLE JEWELRY SHOP HOWARD PIANO CONTEST

FOR WEEK ENDING AUGUST 13, 1913

1	5,000	51	5,000	101	5,000
2	5,000	52	5,000	102	5,560
3	5,670	53	5,585	103	5,000
4	5,000	54	5,910	104	5,405
5	5,000	55	7,000	105	5,000
6	5,000	56	5,690	106	5,000
7	5,000	57	5,000	107	5,000
8	5,000	58	5,000	108	5,000
9	5,000	59	5,000	109	5,000
10	5,000	60	5,755	110	5,000
11	5,000	61	5,410	111	5,000
12	5,000	62	5,000	112	5,000
13		63	5,000	113	5,000
14	5,000	64	5,325	114	5,000
15	5,533	65	5,000	115	5,000
16	5,000	66	5,000	116	5,000
17	5,450	67	5,000	117	5,000
18	5,390	68	5,000	118	5,000
19	5,000	69	5,000	119	5,000
20	5,745	70	5,000	120	5,000
21	5,000	71	5,000	121	5,000
22	5,000	72	5,000	122	5,000
23	5,410	73	5,000	123	5,000
24	5,000	74	5,000	124	5,000
25	5,745	75	5,000	125	5,000
26	5,000	76	5,000	126	5,000
27	5,430	77	5,000	127	5,000
28	5,000	78	5,000	128	5,000
29	5,000	79	5,000	129	5,000
30	5,000	80	5,000	130	5,000
31	5,000	81	5,000	131	5,000
32	5,845	82	5,000	132	5,000
33	5,000	83	5,000	133	5,000
34	5,000	84	5,000	134	5,000
35	5,500	85	5,000	135	5,000
36	5,885	86	5,000	136	5,000
37	5,000	87	5,000	137	5,000
38	6,220	88	5,000	138	5,000
39	5,500	89	5,000	139	5,000
40	5,000	90	5,000	140	5,000
41	5,000	91	5,415	141	5,000
42	5,000	92	5,380	142	5,000
43	5,780	93	5,000	143	5,000
44	5,000	94	5,000	144	5,000
45	5,000	95	5,615	145	5,000
46	5,000	96	5,000	146	5,000
47	5,450	97	5,000	147	5,000
48	5,000	98	5,000	148	5,000
49	5,000	99	5,000	149	5,000
50	5,000	100	5,000	150	5,000

PIANO IS ON DISPLAY AT THE RELIABLE JEWELRY SHOP, 245 WEST FRONT STREET

EXCHANGE THIS COUPON FOR 1,000 VOTES FREE

TRY A PRESS WANT AD

NEW PARCEL POST RATES IN EFFECT

Beginning Today 20-Pound Packages Can Be Sent—Lower Prices.

The fourth class mail matter weight limit, on and after today within the first and second zones will be increased from 11 pounds to 20 pounds. The rate of postage on parcels exceeding four ounces in weight will be five cents for the first pound and one cent for each additional two pounds or fraction thereof when intended for local delivery and five cents for the first pound and one cent for each additional pound or fraction thereof when intended for delivery at other offices within the first and second zones.

Sections 1, 3, 7 and 15 of the Parcel Post Regulations are amended accordingly. The pound rates of postage in the first and second zones are to be as follows under the amended rules of the Parcel Post as recently ordered by Postmaster General Burleson:

	Local rate.	1st zone rate.	2d zone rate.
1 pound	.05	.05	.05
2 pounds	.06	.06	.06
3 pounds	.06	.07	.07
4 pounds	.07	.08	.08
5 pounds	.07	.09	.09
6 pounds	.08	.10	.10
7 pounds	.08	.11	.11
8 pounds	.09	.12	.12
9 pounds	.09	.13	.13
10 pounds	.10	.14	.14
11 pounds	.10	.15	.15
12 pounds	.11	.16	.16
13 pounds	.11	.17	.17
14 pounds	.12	.18	.18
15 pounds	.12	.19	.19
16 pounds	.13	.20	.20
17 pounds	.13	.21	.21
18 pounds	.14	.22	.22
19 pounds	.14	.23	.23
20 pounds	.15	.24	.24

The rate for local delivery shall apply to all parcels mailed at a post office from which a rural route starts for delivery on such route or mailed at any point on such route for delivery at any other point thereon, or at the office from which the route starts, or on any rural route starting therefrom, and on all matter mailed at a city carrier office, or at any office for local delivery.

COURT WILL DECIDE WHO IS GOVERNOR OF NEW YORK

(By Telegraph to The Daily Press.)

Albany, August 15.—It was declared here this morning that before the day ends the legal machinery necessary to have the higuest court of the State take cognizance of the dispute as to whether William Sulzer or Martin H. Glynn is Governor, will have been set in motion.

It was said that a proposition will be broached to Governor Sulzer later in the day to have an agreed statement of facts prepared and submitted to the appellate division, third department, no later than Monday next. The court will make a pro forma decision, or will hand down a decision that can be appealed speedily to the court of appeals.

The court cannot be convened, however, in less than 10 days. It has been intimated that the case would be taken to the supreme court of the United States, but it was said today that this is improbable.

POLITICIANS ARE BECOMING ACTIVE

Knapp to Oppose English For Progressive State Committee.

Promise of a lively scrap at the Progressive primaries in September is made by the announcement today that Edgar A. Knapp, of Elizabeth, will oppose County Chairman John K. English for election as State Committeeman. English is supporting the candidacy of Edmund B. Osborne for the gubernatorial nomination and Knapp is an ardent Colby man having called the meeting to be held in Elizabeth next Wednesday to form a county Colby League. In making his announcement Mr. Knapp pledges himself to the platform of Senator Colby, which was published in the Press several weeks ago, and says that he is entering the fight at the request of most of the leaders in the Progressive party in New Jersey. Mr Knapp requests the active support of all who believe in Senator Colby and his candidacy.

With the failure of the Legislature to pass a mandatory small board of freeholder bill, booms for candidates for the large board are expected to be launched throughout the county in a few days. The action of the Legislature has been awaited in determining whether or not various ones would run for freeholder. Petitions are already in circulation for J. Hervey Doane, of Plainfield, in the Republican party.

William Mayo Atkinson is confident that he will be elected Democratic State Committeeman over General Dennis F. Collins. "The reports that come to me, and the statements that are made, indicate my election," he said today. Mr. Atkinson was much interested in the discussion over the possible defeat of Edward E. Grosscup for Democratic State Chairman Mr. Atkinson issued the following statement upon it: "It is rather early to raise this question, for no one knows who will constitute the next State committee. The man most interested is the party's candidate for Governor. I am personally for Governor Fielder's nomination, and I know that his friends are not making the mistake of assuming that it is all over but the shouting. Mr. Katzenbach has much strength, but there are many who would prefer some new and third man to enter the contest." Whoever was the candidate, however, Mr. Atkinson believed should be consulted in the choosing of the chairman. "I do not propose to pledge myself to any particular candidate at this time," he said. "It is up to the Democratic party to get together in this State," he concluded, "so that whoever is nominated for Governor can be elected."

Frederick S. Taggart, of Westfield, Bull Moose candidate for surrogate last fall, is one of those being considered as an aspirant for an Assembly nomination. Mr. Taggart made a good run at the polls in November. Romeyn Berry, of Summit, who was an Assembly candidate, is also mentioned. Mr Berry is chairman of the committee that is in charge of the preparation of nominating petitions, and doing other work in connection with the launching of booms.

EXTENSIVE PLANS FOR MOSQUITO EXTERMINATION

East Rutherford, August 15.—An official inspection of the mosquito extermination work being done at Pompton will be made within the near future, for all the members of the board stated Wednesday afternoon that they are anxious to personally assure themselves as to the efficacy of the undertaking. But before the official visit is made the engineer and one or two individual members will inspect the place and report to the commission at its next session.

During the past week the commission had printed 30,000 postcards, which will be sent broadcast throughout the country as soon as they are addressed. It is expected that all can be mailed within about a week. The cards bear brief but valuable information to the public on the question of mosquito extermination and will go a great way towards enlightening citizens how they may hope to get rid of the mosquitoes and also prevent them from breeding. The burden of the card is that most mosquitoes are born right on the property where they molest the residents and where they could easily be exterminated with a little care.

SEN. MARTINE FLAYS TRUST CONDITIONS IN NEW JERSEY

That Senator James E. Martine is somewhat disgusted with the corporation laws as they exist in the State of New Jersey, is evidenced by the remarks of the representative of this commonwealth in the Senate, on the floor of that body on Wednesday.

While Senator Kenyon, of Iowa, was discussing the manufacture of aluminum goods and the making of aluminum castings, he remarked that several large plants of the United States had been united under the corporate name of the Aluminum Goods Manufacturing Co., of New Jersey.

To this statement, Senator Martine replied, "I am quite free to confess that the little commonwealth of New Jersey has been the festering place, the spawning pool, of a thousand iniquities, of which I am heartily ashamed." Continuing he said, "We Democrats have done our best to allay the iniquity, and in a measure we have succeeded, but we are hoping nevertheless, for better results than we have thus far obtained."

Mr. Kenyon replied that considering the long residence of the Senator in his State, he was surprised that these conditions existed.

—All sorts of household servants watch the classified columns of the Press when seeking positions.

STYLISH—RELIABLE

THE WORLD GIVES ITS PRIZES TO THE WELL DRESSED MAN

The careless, clip-shod men can never reach the inside office.

A man's nature is often betrayed by his appearance.

Careful workers are careful dressers.

When you see the way we price our clothing, you'll agree that it's a man's own fault if he isn't dressed "up to the minute."

For $15 we'll "suit" you.

We'll put clothes on your back that will make you feel proud and, besides, save you money.

Today is a good time to come in!

ROTHBERG'S

STEIN-BLOCH SMART CLOTHES, Etc.

"Most Things Men Wear."

214 W. FRONT ST.

Next to Proctor's. 'Phone 995

AUCTION SALE.

Robert Murray, auctioneer, will hold a sale of household furniture at 431 West Fifth street, next Monday afternoon commencing at 1:30. The famly for which he will hold the sale is leaving town, and the goods to be put up are said to be in good condition. An advertisement of the sale appears in another column.

Preparatory services will be held at the Netherwood Reformed church this evening and the regular communion service will be held Sunday.

This Final Clean-up Sale of All Summer Wearables All This Week

The extraordinary brisk business we enjoyed this season naturally caused an accumulation of many small lots and short lengths. They must now go. Cost or value is not now the consideration. Our one aim is to get rid of everything "Summerish." A few of the many articles to be had at these "get-rid-quick" prices are mentioned below.

29c RIBBED VESTS 19c

Ladies' Swiss Ribbed Lisle Vests, with short sleeves or sleeveless; the best 25c vest we ever sold **19c**

15c GAUZE VESTS 11c

Ladies' Gauze Vests, regular and extra sizes, with short or no sleeves; our regular 15c vest, though sold for more elsewhere; for tomorrow they are marked **11c**

98c HOUSE DRESSES AT 79c

Tomorrow we put on sale our entire stock of 98c house dresses. The best we have been able to procure to sell for 98c, even with our tremendous purchasing power; for tomorrow we have marked them **79c**

25c FANCY TOP CHILDREN'S SOX AT 15c

They are full fashioned; a good selection of colors and sizes up to 6, at, pair **15c**

CHILDREN'S COLORED DRESSES AT SHARP REDUCTIONS

Mothers will not be slow to take advantage of this offering. Styles are substantially the same as those shown for fall and they are marked

59c instead of 75c 79c instead of $1.[illegible] $1.59 instead of $1.98

29c P. K. NOW 19c

Wide wale pique, a good 29c quality, with slight imperfections; mind you, we say imperfections are slight, for you can hardly notice them and only, yard **19c**

TIME TO BUY HOUSEFURNISHINGS WILL SOON BE HERE

We offer an advance sale on two numbers from our large selection of White Bed Spreads—

Regular $1.75 full size, tomorrow $1.29
Regular $1.00 ¾-size tomorrow 79c

$1.25 WHITE DRESS SKIRTS 79c

Made of good quality white repp, splendidly tailored; a good fitting garment and our reg. $1.25 seller, tomorrow they'll go at. **79c**

50c MEN'S ROXFORD SHIRTS AND DRAWERS AT 39c

Roxford underwear are recognized as America's best balbriggan underwear for men. They fit any figure and the finish is perfect; the garment **39c**

19c LADIES' HOSE 15c

One of our most popular 19c numbers, in gauze stockings and a big seller at the reg. price; tomorrow only, pair **15c**

STORE OPENS 8:30 A. M. DURING AUGUST

More For Your Money at—
Tepper's
PLAINFIELD, NEW JERSEY

STORE CLOSED ALL DAY ON EACH THURSDAY DURING AUGUST.

SULZER PLANS TO INDICT MURPHY

Will Accuse Tammany Leader of Treason.

HOLDS ON TO HIS OFFICE

Declares That Murphy Coerced Members of Assembly — Formal Demand Will Be Made by Glynn For Possession of Executive Chamber.

Albany, Aug. 15.—William Sulzer still is in possession of the executive suit in the capitol and the governor's privy seal, although impeachment clouds his title to the office of governor. Meanwhile Martin H. Glynn is recognized by many as acting governor, and the government of the state of New York is a government divided against itself.

The capitol was stirred by the report that Mr. Sulzer and his friends were planning a most sensational vengeance on Charles F. Murphy, the Tammany leader, and several of his lieutenants who managed the fight in the assembly which led up to the impeachment vote. It was strongly intimated that Charles F. Murphy, Senator James J. Foley from Murphy's district, Deputy Comptroller Michael Walsh, Senator James J. Frawley, head of the Frawley investigating committee, and Speaker A. E. Smith of the assembly might be charged with treason as a result of the activities in which they engaged during the momentous night when the assembly was voting on the impeachment resolution. Evidence actually is being collected and precedents looked up.

Collecting Evidence.

It was learned from a reliable source that some of Mr. Sulzer's counsel already had been instructed to formulate the charges and collect evidence to indict and convict those of his opponents whom Mr. Sulzer held chiefly responsible for the humiliation that was heaped upon him through the action of the assembly in the early hours on Wednesday.

The Sulzer forces accuse the Tammany leaders mentioned as having acted as a board of strategy in directing the operations of Mr. Sulzer's enemies and working telephone lines in various directions with a view of bringing to bear upon Democratic members of the assembly the pressure of party bosses throughout the state.

If the necessary proof should be obtained the prosecution would be brought on the ground that the action in the assembly was part of a plot on the part of the leaders to seize control of the government of the state for Tammany Hall and that to attain their ends they were bringing illegal pressure to bear on a grand jury. On the night the impeachment was found the assembly performed the function of a grand jury. In time of war treason is a capital offense.

Mr. Sulzer actually transacted some official business yesterday, while Mr Glynn sat in his little office adjoining the senate chamber, prepared to discharge any duties that came before him. But Mr. Glynn held his post under difficulties, for he not only lacked the governor's seal, but the record and other tools necessary for a governor.

When Mr. Sulzer left for the day he told the newspaper correspondents that he would retain control of his office in the capitol and continue to exercise the powers and duties of governor until the courts ruled that impeachment proceedings automatically had suspended him from office.

Glynn Recognized.

In one respect Mr. Glynn has scored over his rival. Adjutant General Thomas De Witt Hamilton telegraphed from Washington to his chief of staff, Lieutenant Colonel Edward V. Howard, to inform Mr. Glynn that henceforth he would be recognized as commander in chief of the national guard. The incident caused a stir at the capitol, because General Hamilton was appointed to his present office by Mr Sulzer.

Colonel Howard asked Mr. Glynn if he had any orders for the state militia. Mr. Glynn said he had none, but that when he had he would transmit them to the adjutant general in writing. The foundation for a test of Mr. Sulzer's right to exercise the powers of chief executive will be laid today, in all probability.

After a conference with President Robert F. Wagner of the senate and Deputy Attorney General Kellogg, Mr. Glynn decided to make a formal demand on Mr. Sulzer for possession of the executive offices at the capitol and the privy seal of the governor. This is the seal used on all documents executed under the governor's personal direction and not requiring the counter signature of the secretary of state.

MOB LYNCHES TWO NEGROES

Charged With Murder, They Are Seized on Way to Trial.

Ardmore, Okla., Aug. 15.—Two negroes, Sanders Franklin and Henry Ralston, were taken from officers by a mob near Paul's Valley and lynched according to reports reaching here.

The negroes were on their way to trial at Paul's Valley. Franklin was charged with killing a white man after a dispute over the price of a watermelon and Ralston was accused of killing a white boy whom he found in his watermelon patch.

—The store that can always present economy-chances to the householder can always make its advertising IMMEDIATELY RESULTFUL!

After the Day's Work Your System Needs

Bartholomay
Rochester
Rienzi Beer

Full of healthgiving qualities that restore energy.

Order a case for the week end

Henry Haurand
Plainfield, N. J.
Telephone 229

ROSENBAUM'S BAZAAR

Don't Mind the Carpenters

Just now we are in progress of adding our new up-to date department which gives us an entire floor to be devoted to Cloaks, Suits and Ladies' Ready-to-Wear Apparel.

While our windows cannot be used to display goods during these alterations, we offer you for Saturday exceptional values on all summer goods far below their actual value. Goods slightly soiled from dust marked down to a fraction of former prices. Be sure to see these specials, as they surely will not last long.

Rosenbaum Bros.
"PLAINFIELD'S FAST GROWING STORE"
115-117 W. Front St.

Spend less time

In the kitchen—reduce the drudgery of housework. You can do it by using Sargent's Gem Food Chopper, a real time-saver and labor-lessener. It takes the place of chopping bowl and knife and does better work. Chops food of all kinds, but does not tear, mash, squeeze or grind. Chops in pieces of uniform size, fine, coarse or medium. Easy to operate, easy to clean, self-sharpening, nothing to get out of order.

Special One Week Sale

Sargent's Gem Food Chopper,

Our regular 85c size, special at 59c

With 5 knives and cook book.

Our Hammock sale is still on.

A. M. GRIFFEN CO.
119-121-123 E. Front St., Plainfield, N. J. two 'Phones, 6—214

Arrival and Departure of Mails

At Plainfield Postoffice

February 2, 1913.

NEW YORK MAILS. Arrive—5:30, 8:00, 8:40, 11:45 a. m., 1:30, 2:30, 5:00, 5:30, 8:20 p. m., 12 midnight. Close—6:30, 8:00, 9:00, 10:45 a. m., 12 noon, 2:00, 3:50, 5:50, 7:45, 9:00 p. m.

SOMERVILLE AND EASTON. Arrive—8:40, 10:00 a. m., 12:30, 3:15 and 7:00 p. m. Close—6:30, 8:00 a. m., 1:30, 4:30 p. m.

PHILADELPHIA—Direct. Arrive—5:30 8:00, 9:40, 11:45 a. m., 12:30, 2:30, 7:00 p. m. Close—6:30, 11:30 a. m., 1:30, 7:00, 9:00 p. m.

THROUGH EAST MAIL FOR EAST. Close—12 noon, 2:00, 3:50, 5:50 p. m.

DIRECT THROUGH EAST MAIL FOR WEST. Close—6:30, 11:30 a. m., 1:30 5:00 and 9:00 p. m.

DIRECT SOUTHERN MAILS. Close—6:30 a. m., 1:30, 7:00 and 9:00 p. m.

PENNSYLVANIA. West of Easton Close—6:30 a. m., 1:30, 5:00, 7:00 p. m.

ELIZABETH—Direct. Arrive—5:30, 8:40 a. m., 1:30, 2:00, 5:30 p. m. Close—8:00, 9:00 a. m., 12 noon, 2:00, 5:50, 9:00 p. m.

NEWARK—Direct. Arrive—5:30, 8:45 a. m., 1:30, 2:30, 5:30 p. m. Close—6:30, 8:00, 9:00 a. m., 12 noon, 2:00, 3:50, 5:30, 5:50, 9:00 p. m.

WATCHUNG. Arrive—1:00, 6:45 p. m. Close—9:00 a. m., 2:30 p. m.

WARRENVILLE. Arrive—1:00 p. m. Close—9:00 a. m.,

SUNDAY MAILS. Office open from 9:30 to 10:30 a. m.
Mail closes at 6:15 p. m.

E. H. BIRD, P. M.

—Domestic help are reached by the Help Wanted Columns of the Daily Press.

NEW JERSEY CENTRAL

TRAINS LEAVE PLAINFIELD

For New York—2.10, 3.41, 5.08, 5.41, 5.52 6.27, 6.55, 7.22, 7.26, 7.41, 7.44, 7.55, 7.58 8.12, 8.30, 8.36, 8.43, 9.29, 9.53, 10.20, 11.20 11.52 a. m., 12.28, 12.58, 1.44 (2.10 through seashore train), 2.25, 2.39, 2.55, 3.22, 4.01, 4.12, 4.36, 5.39, 6.18, 6.45, 7.41 8.27, 9.27, 9.30, 10.15, 10.36, 11.43 p. m Sunday—2.10, 3.41, 5.41, 7.23, 7.58, 8.52, 9.34, 9.40, 10.37, 11.52 a. m., 12.33, 12.58, 1.28, 2.09, 2.39, 2.55, 3.17, 4.29, 5.34, 6.57, 7.14, 8.13, 8.27, 8.35, 9.42, 10.28, 10.36 p. m.

For Newark—5.08, 6.27, (7.05 through train to Newark), 7.41, 8.36, 9.29, 10.20, 11.20 a. m., 12.28, 1.44, 2.39, 2.55, 4.12, 4.36, 5.39, 6.18, 7.41, 8.27, 9.30, 10.36 p. m. Sunday—7.23, 8.52, 9.34, 10.37 a. m., 12.58, 1.28, 2.55, 3.17, 4.29, 5.34, 7.14, 8.13, 8.35, 9.42, 10.36 p. m.

For Easton, Bethlehem, Allentown and Mauch Chunk—5.18, *8.17, 9.49, 11.20 a. m.; 2.09, 2.28, 5.21, (5.43 Allentown and Mauch Chunk), (6.59 to Easton) p. m. Sunday—5.19, 10.24 a. m.; 1.58, (5.43 Allentown and Mauch Chunk), 7.05 p. m.

For Wilkesbarre and Scranton—5.18 9.49 a. m., 2.18, 5.43 p. m. Sunday—5.19, 10.23 a. m.; 5.43 p. m.

For Red Bank, Long Branch and Asbury Park, etc.—3.41, 7.05, 8.12, 11.20 a. m.; 12.58, (3.22 Red Bank only), 4.01, 4.36, 6.18, 8.27, 11.48 p. m. Sundays—7.58, 8.52 a. m., (2.09 Red Bank only), 3.17, 8.35 p. m.

For Atlantic City—3.41, 9.22 a. m. (12.28 Saturdays only), 3.22. Sunday—9.40 a. m., 2.09 p. m.

For Philadelphia—6.42, 7.39, 8.45, 10.43, 11.53 a. m., 12.42, 1.22, 2.45, 5.13, 6.44, 8.47, 9.46, 10.48 p. m., 1.20 a. m. Sunday—5.19, 8.45, 9.39, 9.56, 10.43, 11.41 a. m., 12.42, 1.44, 2.45, 3.42, 4.38, 4.55, 6.38, 6.44, 8.47, 9.46, 10.54, 11.54 p. m.; 1.20 a. m.

For Baltimore and Washington. Daily—7.45, 10.45 a. m., 12.42, 2.45, 6.44 p. m.

*Except Mauch Chunk. 7 3 13

75c—STRAW HATS—75c

Brighten up with a new Strow Hat at this exceptionally low price—these hats were selling from $1.50 to $2, also a few slightly soiled from handling, will sell at 25c in order to close them out.

Milton H. Hinchcliff
Soft Hat Manufacturer and Renovator.
132 NORTH AVE.
10 12 tf w-f

DR. MANDEVILLE
SPECIALIST
565 Broad St., opposite Shubert's Theatre, Newark, N. J.

Twenty years' experience as a specialist on all chronic diseases of MEN AND WOMEN.

Catarrh, Nervous Diseases, Diseases of Heart, Kidneys, Stomach, Liver or Bladder, Rheumatism and all Lung Diseases

NOTICE—Office hours, 2 to 4 p. m. and 5 to 8 p. m., also Tuesday and Friday morning 9:30 to 11. Office closed Sundays.

ADVICE FREE

Office closed Saturdays and Sundays during July and August.

Don't Forget Name, Place and Number.
1 2 eod-tf

Kindling and Grate Wood.
Prompt deliveries. Orders received at
89 SOMERSET STREET.
JOHN MOBUS.
P. O. Box 320. Telephone 2-A-F-48

---Step Lively---

We want to tell you we can't give you all sizes in this **OXFORD SALE**, but the assortment is GOOD in most every style. So come early as we sure have a bargain for you.

---Special---

About 100 pairs of Ladies' Pumps and Oxfords, $3 and $3.50 grade at **98c**, width A and B; sizes 3 to 4½.

A. K. WILLETT
107 PARK AVENUE

STORE CLOSES 12:30 P. M. SATURDAYS

VACATION TIME
You Need a Gillette Safety Razor

It is a joy-giving, comfort-imparting, economy-insuring RAZOR. The outfit is beautiful, triple-plated silver, leather case.

You can shave inside of three minutes and be ready in a very short time for your motor ride or other pleasure trip.

The GILLETTE SAFETY RAZOR is 24 razors in one. Always READY, needing no STROPING or HONING.

GILLETTE RAZOR, Triple-plated Silver, with blades, leather case $5

Other Styles—The Auto Strop, $5.00 Enders, $1.00, and the Star, $1.50.

Shaving Brushes and Soap.

We carry a full line of Cutlery.

Have you ordered your Electric Fan?

Gayle Hardware Co.
'Phone 398 Front Street and Park Avenue
General Hardware and Housefurnishings
Electrical Supplies.

July Sale of Arrow Shirts

$1.50 Shirts, Soft Cuffs, - $1.15
$2.00 Shirts, Soft Cuffs, - $1.50
$3.50 and $4.00 Silk Mixed, $3.00

Good Assortment of Sizes and Patterns

J. R. BLAIR 119 PARK AVE.

A. H. ENANDER
Sanitary Plumbing, Gas Fitting. Steam and Hot Water Heating.
Contractor for Sewer Connections
125 WATCHUNG AVE.

Leland Manning
MASON AND BUILDER.
Jobbing a specialty. Estimates cheerfully given. Telephone 347-J.
1120 Myrtle Ave., Plainfield, N. J.

Fruit Jars Jelly Glasses

BEST THICK JAR RUBBERS

CLOSED AT NOON SATURDAYS

Joseph W. Gavett
WEST FRONT STREET

ADVERTISE All Your Wants, To Let, For Sale, Boards, Personals, etc., in The DAILY PRESS. 1c A WORD

Plainfield Daily Press

Published Daily except Sunday, by the PLAINFIELD PRESS COMPANY, 105 North Avenue.
Entered at the Plainfield, N. J., Post office as Second Class Mail Matter.

Leslie R. Fort and Ralph L. Morrow, Editors and Managers.

TELEPHONE PLAINFIELD 1300. Private Branch Exchange connecting all departments.

Two cents a copy. Ten cents a week. $5.00 a year in advance. Delivered by carrier or by mail. No extra charge for papers mailed to points in the U. S. and Canada.

Any subscriber failing to receive a single issue will confer a favor by notifying the business office.

Advertising rates mailed on application.

Copy for change of Advertisements to ensure change for same day must be at the office by 9:00 a. m.

AUGUST 15TH IN HISTORY.

1712—Mme. de Maintenon, who became the wife of Louis XIV. of France, died at St. Cyr. Born Nov. 27, 1635.

1769—Napoleon Bonaparte born on the island of Corsica. Died at St. Helena, May 5, 1821.

1771—Sir Walter Scott, the famous Scotch novelist, born. Died Sept. 21, 1832.

1804—Work begun on the first public road between Georgia and Tennessee.

1812—Fort Dearborn, near the site of Chicago, attacked by Indians.

1824—Lafayette arrived at Staten Island on his visit to the United States.

1846—First paper published in California issued at Monterey.

1870—Kansas Pacific Railroad opened to Denver.

1893—The Bering Sea arbitration award was delivered.

Plainfield, N. J., August 15, 1913.

RECALL OF COMMISSIONERS.

Two recall elections in commission government cities have given the enemies of that plan an opportunity to call attention to alleged failure where it has been tried. In Atlantic City and Long Branch the recall has been invoked, and all sorts of stories have been sent out about the "failure" of commission government in these two places. In Atlantic City commission government was taken in preference to a much worse government, and even those who are loudly demanding the recall of three of the officials say that the new method is much better tthan the old. They just want to get rid of three men whom they have elected, and whom they consider absolutely incompetent.

Commission government in Long Branch has been more than once criticised by the Record of that city, and many times its columns have unhesitatingly condemned the work of some of the men on the commission. Had the paper advocated the recall it would not have been surprising, but the action taken by that publication explains the situation there so thoroughly that we cannot refrain from printing the splendid testimonial to the efficiency of the new form there. Here is the way the Record sums up the situation:

All who have followed the course of this paper in the past will admit that it has never acted as the organ of any political party or faction; as between persons or candidates The Record has been independent, and will remain so, but on questions of principles it has and will continue to take decided and definite stands. No more vital question has ever been presented to the people of this city than that raised by the petition filed yesterday, asking for an election to recall the mayor of this city, Bryant B. Newcomb, and Commissioners Arrowsmith and Woolley, on the alleged grounds of incompetency and neglect of duty.

The question resolves itself into the proposition: "Does this city desire to continue under a business administration, divorced from politics, or does it not?" No good citizen can afford to remain neutral. Whether we believe in commission form of government or not, we must admit that since it was inaugurated here it has worked out more to the advantage and general good of the entire city than any previous form of government. Much work of vital importance to the city has been undertaken and carried forth under the present form of government. The Record has not always agreed with everything done by the commissioners, individually or as an entire body, but it has always given them credit for honesty of purpose, and no one can dispute that fact.

The petition itself, as well as the persons who secured the signatures, and the methods employed in procuring the signatures should dignify it with no consideration from those respectable law-abiding citizens who have at heart the future welfare and development of this city. The petition contains the names of few, if any, business men of large property interest in the city, and of no prominent summer residents. It has taken nearly eight months to secure the signatures by some small, disgruntled and disappointed politicians, probably mere cat's-paws for others higher up who did not even dare to sign it. The mere inspection of the petition should disgust the intelligent people of this city. We print in another column of this issue the names of signers so far as they can be deciphered from an inspection had of the original petition on file. Read it over and examine the original on file. It is to be regretted that the city is to be further burdened with the costs of an election (possibly three) over a proposition that, when the voters are fully aroused, there can be but one answer, the vindication of the officials attacked.

Can any stronger testimony be asked than the statement by the Record that it "must admit that since it (commission government) was inaugurated here it has worked out more to the advantage and general good of the entire city than any previous form of government." It is also interesting to note the method of securing the names of the petitioners. That one thing alone proves pretty conclusively that the good citizens of Long Branch are satisfied with the commissioners work, for no newspaper would dare to offend the influential business and social interests of the city to the extent that such an article as this would offend them if the statement about the character of the signers were untrue. Its pretty safe to predict that there will be no recall in Long Branch.

THE CURRENCY BILL.

In an article, probably written by Dr. Lyman Abbott, The Outlook handles the currency question and the pending bill in Congress with unusual skill and forcefulness. Who is opposing the pending currency bill? With the exception of a few bankers there is a general demand for its passage. And even the opposition of the bankers is not general or especially strong. The fact is that the only things alleged against it are those founded in selfishness; some provisions of the bill which the public can easily see may cut their profits or limit their control.

Why should the bankers control the currency of the country or for that matter the management in the last analysis of the operation of the banks? The government should have the last say as to everything concerning banking whether it relate to the issuance of the currency or even the rate of interest. The government should never allow money to be scarce, and hence never allow a bank an opportunity for that reason to raise interest rates.

If the railroads are to be controled by a Public Utilities Commission, why not the banks by a governmental commission? The more governmental control you get the stronger the public confidence will be in the bank. The government helps every line of business into which it puts its hand. The banks have been helped by the postal savings department of the government. The Outlook shows this by giving the figures in thirty-eight States, all of which show increase in savings bank deposits since the opening of the postal savings department.

The truth is that such action by the government both educates and promotes confidence by taking hold of such matters. The people of the United States believe in their government, and feel that here is the one place, if not the only one, where they are assured of equal opportunity and security if there is any place where these are to be found.

AS DAVE CARNEY VIEWS POLITICAL SITUATION

In the Review of today, Editor "Dave" Carney, the sage of North avenue, makes a number of pertinent comments on politics, some of which follow:

Judge Runyon was one of the first to forsake the Regulars some years ago and become affiliated with the New Idea movement.

Judge DeMeza last year was a supporter of the Progressives and the Regulars now want to beat him for that reason alone.

Alexander Milne will again be a candidate for the Borough Council according to statements made by his friends in the borough this week.

The Union County Republican outing on Saturday was a tame affair. About three hundred constituted the party and the listlessness of the participants was very perceptible.

The Union County Democrats will journey to Witzell's Grove, Long Island, next Wednesday. There will be a large party, a merry time and something doing all the while they are together.

Former Congressman Fowler was on the Republican outing just as a common ordinary excursionist and received no more consideration than due as such. He has lost the magnetism of a few years ago that made him the center of attraction on events of this character.

With the Colby forces utilizing moving pictures to aid their gubernatorial campaign in North Jersey and the Prohibitionists enlivening their campaign with stirring songs by a male quartet, the New Jersey fight for the Governorship is assuming novel characteristics.

Former Councilman Buxton, of the Fourth ward, of this city, was accosted on the Republican outing last Saturday by a colored constituent from his ward thusly: "Scuse me, Mr. Buxton, Ise de leader of the colored men of the Fourth ward and can get them to do pretty much what I ask them to do; de situation is such that they will do as I tell them. Now, if yau want me to interest myself in the primaries, say so, but I must have the price of one month's rent to start with." "Buck" didn't yield.

GOVERNOR QUESTION NEARING A CRISIS

New York State Legislature Is Today Divided Between Two Factions.

Albany, Aug. 15—The government of New York State, divided against itself, will meet a crisis today when Acting Governor Glynn, claiming authority under the constitution, tries to wrest from William Sulzer, impeached, the authority which he still exercises.

The great seal of the State is locked up with steel chain and padlock, and the secretary of State has the key. Governor Sulzer sits in the executive chambers, and, keeping clerks and stenographers on the jump, continues to exercise the functions of his office.

In an obscure office Acting Governor Glynn sat with nothing to do yesterday, although the legislature, the National Guard and Tammany were behind him.

What further action will then be taken by Mr. Glynn was not indicated today, but the general expectation was that the rival claimants to the governor's chair would resort to the courts for a test case under a nagreed state af facts.

William Sulzer has a lot of friends. Many of his counsel have volunteered their services without expectation of financial reward. He received assurances of support from men throughout the State whose support amounts to something.

The State departments are fairly evenly split today as to their recognition of the rival governors. Here are the divisions:

Sulzer.

Department of Prisons.
Commission of Highways.
Public Service Commission, second district.
Hospital Commission.
Civil Service Commission.
Superintendent of Banks.
Health Department.
State Architect (?)
Executive Department (a part).
Superintendent of Insurance.

Glynn.

The Legislature.
The State Comptroller.
The Attorney-General.
State Engineer and Surveyor.
Excise Commissioner.
Conservation Commission.
Board of Agriculture.
State Fair Commission.
Canal Board.
State Prison Commission.
Fiscal Supervisor.
Board of Charities.
Board of Efficiency and Economy.
Board of Claims.
Superintendent of Elections.
Fire Marshal's Office.
Public Service Commission, first district.
Tax Commission.
Board of Trustees of Public Buildings.

NO REAR LIGHT; ARRESTED.

August Romond, of 220 Somerset street, will be arraigned Monday afternoon before Mayor Stewart in the City Court, on a charge of violating the motor vehicle laws, by driving his machine through the streets of this city, without a rear light. He was arrested yesterday by Patrolman Sweeney.

CHARLES R. SPRINGS.

Charles Raymond Springs, aged 20 years, son of Mrs. Simon Springs, died this morning at his home, 508 West Third street, after a long illness. The young man is survived by his mother and one brother, William Springs. Announcement of the funeral will be made later.

SWELTERING IN THE WEST.

(By Telegraph to The Daily Press.)

Chicago, Aug. 15—Kansas City wires this promises to be the hottest day yet. High southwest winds and clear.

—Among the specials at Neuman Bros.' tomorrow will be a full line of fresh vegetables.—Adv. **

Saturday Half Holiday

During June, July, August and until September 20, the Plainfield Daily Press will go to press promptly at 1 p. m. on Saturdays. Our readers and advertisers by getting copy in the office early on that day will greatly assist the management. Classified advertisements will be received until noon on Saturdays.

SATURDAY SPECIALS

Every Item Advertised a Big Bargain

SHOE DEPT. Pumps and Oxfords in patent leather, vici, gunmetal, tan calf, etc.; were $3 to $4; also boys' oxfords, in black and tan; were $3.50; any of the above, special **$2.29**

WASH GOODS. We're closing out voiles, tissues, lawns, madras, poplins, ginghams, etc.; values up to 29c a yard, now **15c**

SILK WAISTS. Splendid quality Jap. silk waists, with robespierre collars; neat, fancy stripes; were $3.50, now at **$1.98**

TOWELING. All linen crash and plaid glass toweling; reg. 12½c quality, Saturday **10c**

INFANTS' SOCKS. In lisle and silk, white, tan, black and fancies; 25c values, Saturday **17c**

CARPET DEPT. Colonial Rugs, size 36x72; Saturday **$1.25**
Cocoa mats, size 24x14, Saturday **59c**

FRUIT JARS. The Royal, pure white glass, with lightning tops, pints and quarts; regular 89c and 98c a dozen, Saturday **69c**

SUMMER DRESSES. Made of splendid quality ramie, linen and ratine; values up to $8, now on sale at **$3.98**

SILK GLOVES. 16 button length, in black and white, pure Milanese silk, the double tip kind, were $1, now **68c**

MILLINERY DEPT. Closing out trimmed and untrimmed hats, many of them can be worn right through the fall; your choice Saturday **50c**

PEANUT STRAWS. Just the thing to round out the season with; now **19c**

SALE OF SHIRTS. Made of fine madras, with French and stiff cuffs; reg. $1 shirts; Saturday special at **65c**

HAND BAGS. Another lot of those light weight fibre bags has arrived; 16 and 18-in sizes; they wont last long at .. **59c**

LADIES' WAISTS. A lot of fine white lingerie waists, neatly trimmed, waists that have been used as samples; your choice **98c**

JELLY GLASSES. The 25c size; they were in the Ohio flood; tops are a little rusty; on sale Saturday, per doz **16c**

The August Furniture Sale

Now in progress, presents many saving opportunities. Furniture for any room in the house can be bought now and held for later delivery. You can also buy it on the "CLUB PLAN." The "Red Tickets" tell the story.

AUGUST FURNITURE SALE.

Woodhull & Martin Co.

AUGUST FURNITURE SALE.

"The Store That Gives You 5 Per Cent. Profit Sharing Coupons." On Your Cash Purchases.

PERSONAL.

A. L. Force and daughter, Miss Lillian A. Force, of Duer street, have returned from Seaside Park, where they have been the guests of Mr. and Mrs. E. E. Walling, of Philadelphia.

A. M. Wilcox, who has been stopping at Spring Lake, has returned to his home at 1423 Watchung avenue.

The six-year-old son of Mr. and Mrs. Lawrence A. Mallison, of West Fourth street, underwent an operation on Wednesday, having his tonsils removed. The boy is now progressing rapidly in his recovery.

Miss Lillian Conover, of Jackson avenue, and Mrs. F. C. Hopewell, of Watchung, are spending their vacation at Newark.

D. E. Randolph, of 35 Albert street, is stopping at the Oswagtachie House, Waterford, Conn.

Miss Iva Dayton, stenographer for Isaac P. Runyon, of Park avenue, is enjoying her annual vacation at Asbury Park.

Mrs. J. C. Anderson and children, of West Fourth street, have returned from Sea Isle City, where they spent three weeks.

Assistant Corporation Counsel Walter L. Hetfield, Jr., is at Asbury Park with his family, where he will stay until Monday.

Councilman Edmund Rushmore, of North Plainfield, is spending his vacation at Schenectady and other places in New York State.

Miss Clara Runyon, of the borough, has returned from Lake Hopatcong, where she spent part of her vacation.

Miss Edith C. Moffet, of South avenue, is spending some time at Ocean Grove.

Mr. and Mrs. Raymond Payne, of Clinton avenue, left yesterday for Asbury Park, where they will stay for two weeks.

A. H. Williams, of Craig place, returned yesterday after enjoying a vacation by the sea.

Henry Gisner, who formerly represented a large building company in Plainfield, but who is now living in Brooklyn, is the guest for several days of F. M. Wagner, of West Second street.

Miss Sara Curry, matron of the Netherwood Fresh Air Home, is slowly improving from injuries received recently when she fell down stairs at the Home.

Miss Florence Smith, of Tepper Brothers, is spending her vacation on Long Island.

Miss Mabel Stevens and Miss Belle Williams, of the borough, returned today from Lake George, N. Y.

YESTERDAY'S WEATHER.

Maximum temperature	77
Minimum temperature	61
Mean temperature	69
Normal temperature	73
8 a. m. temperature	66
8 p. m. temperature	67

—Neuman Bros. will offer for tomorrow's trade a choice assortment of fancy plums and muskmelons.—Adv. **

—Advertise in the Daily Press

FOLLOWED PRESS ADVICE; COMPLAINED OF DOG CATCHER

As suggested in an editorial in last night's edition of this paper regarding dog-catchers and their privileges as regulated by ordinance and law, a woman who gave her name as Mrs. Woodbine, 811 Hillside avenue, telephoned to police headquarters this morning, saying that a dog-catcher employed by the city had trespassed upon the front lawn of her house to capture a small dog which was running at large near the dwelling. Mrs. Woodbine was indignant at what she termed a suppression of reasonable liberty and freedom. She said she did not see the alleged unlawful act of the dog-catcher, but that neighbors had told her. Chief Kiely is investigating.

Although a proclamation made some time ago by Mayor Percy H. Stewart, prohibits a dog on public thoroughfares, unless firmly attached to a leach and accompanied by a person over the age of twelve years, dog-owners have an undisputed right to allow their pets to roam at will on their private property.

FOUND DOG ALL RIGHT.

When Patrolman Welch called at the home of Mrs. A. E. Van Doren at 615 East Second street, this morning, to investigate a complaint that had been made to Police Chief Kiely regarding a dog which she is harboring, she denied that the mongrel had caused a nuisance and said the complaint came from "jealous and finicky neighbors." Welch reported that the dog was "all right" and was playing with some children attached to a leash.

ARRESTED FOR NON-SUPPORT.

James Lyons, of 541 West Fifth street, was arrested this afternoon by Patrolman Welch, on complaint of his wife, who charges him with non-support. He will be arraigned tomorrow morning.

ASBURY PARK

RESORT GUIDE FREE

Attractive new two color 16 page Guide will be mailed to any address on receipt of two cent stamp. Contains summer program, map, illustrations and hotel list. Address the

MUNICIPAL INFORMATION BUREAU

150 Boardwalk — Asbury Park, N. J.

GOOD DRUGS

YOUR SAFETY RAZOR BLADES SHARPENED (work guaranteed)

Gillette, per dozen	30c
Gem Jr., per dozen	25c
Ever-Ready, per dozen	25c
Auto-Strop, per dozen	25c
Star (thin), per dozen	25c
Keen-Kutter, per dozen	25c
Enders, per dozen	25c
Weck, per dozen	30c
Weller, per dozen	35c
Durham Duplex, per dozen	30c
Star (heavy), each	10c

AT

SCHREINER BROS.

Prescription Druggist,
PARK AVE., COR. SECOND ST.

LOHRMAN'S Chocolate Shop

161 EAST FRONT STREET.

High Grade Chocolates, Candies, Ice Cream and Sodas. Mottoes, Favors and Ice Cream Forms for all occasions. Orders taken for Frozen Puddings, Glaces, etc.

—Advertise in The Daily Press.

The departure of the cook or maid does not prostrate the lady who knows the efficiency of Press want ads.

And want ad-reading servants are of the desirable class.

Headquarters for

GIBSON'S

RYE

E. C. WESCOTT,
115 East Front Street.

The Time to Protect Against Fire

is before it starts, and the time to guard against theft is now.

By placing your valuables in a Safe Deposit Box of our Fire and Burglar Proof Vault you are Protected against both.

Safe Deposit Boxes for rent
$5.00 and up per year

ORGANIZED 1875.

CITY NATIONAL BANK
PLAINFIELD, N. J.

Capital $150,000.00 — Surplus and Profits $300,000.00 (all earned)

Deposits $2,800,000.00

4% Interest paid on Savings Accounts.

3% Interest paid on Checking Accounts of $500 and above

German Valley. and Chester

Miss Violet Davidson, of Newark, is a guest of Miss Kate E. Naughright, in German Valley.

The Woman's Home and Foreign Missionary Society of the German Valley Lutheran church, held a meeting Wednesday afternoon with Mrs. Burnet LaRue, in Main street.

Miss Althea Dufford, of German Valley, is at Lake Hopatcong.

Freeman Hoffman, Jr., of German Valley, is kept in his room with illness.

Township Collector Kice, of German Valley, reached home Tuesday after a stay in a Newark hospital, where he underwent a serious operation. He has fully recovered.

J. Augustus Drake, of Chester, is at Asbury Park.

Miss Jeanette Searing, of Dover, is a guest of Miss Marion L. Cyphers, who lives near Chester.

Gilbert Yawger, of Brooklyn, is visiting Philip C. Yawger, in Chester.

Mrs. William Weil and sons, Leo and Herman Weil, of Chester, are visiting in Gladstone.

After a two weeks' visit to Mr. and Mrs. Pierson C. Young, in Orange, and Mr. and Mrs. Charles Young, in New London, Conn., Mrs. William E. Young and Miss Verna Rinehart reached their home in Chester, Tuesday.

Miss Hazel Lunger, of Gladstone, is a guest of Mr. and Mrs. Abram B. Lunger, in Chester.

Mrs. Snyder, of Easton, Pa., is visiting Mr. and Mrs. Silas H. Emmons, in Chester.

Floyd Tredway, of Boonton, is visiting in Chester.

Paul Evans, of Washington, this State, is a guest of Stanley Keller, in Chester.

Mrs. Mertie Flynn and Charles Flynn, of Wharton, are visiting Mr. and Mrs. Austin Nichols, in Chester.

Mr. and Mrs. Herbert T. Conover, of Morristown, are visiting Mr. and Mrs. Samuel Sheets, and Mr. and Mrs. George E. Conover, in Chester.

High Bridge-Califon.

Mrs. Abbie Potter is ill at the home of her parents, Mr. and Mrs. David W. Apgar, at Califon.

Mrs. Richard Gibson came up from Newark Wednesday and is visiting at the Neighbour farm, at Lower Valley.

Miss Ada Phillips, of High Bridge, is spending part of her vacation at Rockaway Beach.

Mr. and Mrs. Lloyd Wescoe and Mr. and Mrs. Charles Walton, of High Bridge, left Wednesday for Keansburg, where they will camp for a week.

Charles Willis, of Middle Valley, has purchased from the heirs of the late George N. Alpaugh, of Cokesbury, a double house and lot at Stone Hill. Mr. Willis will move his family there this fall.

Miss Eva Whiting, of Newark, is visiting at Califon.

Hunterdon County.

The Hampton Cornet Band will hold a festival August 22 and 23.

The Misses Elizabeth and Anna Sell, of Newark, are on a two-weeks' visit to their parents, Constable and Mrs. William Sell, in Hampton.

Borough Treasurer and Mrs. Aaron L. Shrope and granddaughter, Miss Grace Shrope, of Hampton, are spending a few days in Trenton and Yardley, Pa.

Mrs. Harry John and daughter, of Newark, are guests of Mrs. Agnes Crater, in Hampton.

O. D. Pipo and family, of New York city, are spending some time in Hampton.

Mrs. David Vosburgh and Miss Jessie MacDuff, of Newark, are visiting Mrs. Vosburgh's parents, Mr. and Mrs. Frederick Sweigart, of Bell avenue, Glen Gardner.

There will be no preaching in the First Lutheran church, Glen Gardner, Sunday.

Mrs. Elizabeth Fulper, of Hampton, is spending some time with her son-in-law and daughter, Rev. and Mrs. E. R. Cooper, in Bridgeport, Conn.

Bound Brook.

Mrs. C. A. Garretson, of Millstone, was a visitor with Mr. and Mrs. William D. Voorhees, at Beechwood Heights, yesterday.

Miss Rose Thomae, of Newcomb, N. Y., is visiting Mr. and Mrs. Augustus C. Thomae.

Judge and Mrs. Ralph L. Reed are spending a few weeks at Lake Hopatcong.

Clarence Duryee, clerk in the Bound Brook postoffice, is having his annual vacation, part of which he and his famly are spending with relatives at Freehold.

Miss Julia Karno, of South Bound Brook, is spending her vacation at Greenwood Lake, N. Y.

Joseph A. Skillman, letter-carrier No. 2, from the Bound Brook postoffice, is having his vacation. Substitute Carrier Harry Eick is on duty.

Miss Catherine Vogel is spending a week at Atlantic City.

Mrs. Frank Erbeck, of Westfield, is visiting Mr. and Mrs. George B. Lindaur, of Cedar street, South Bound Brook, for a few days.

Miss Ethel Wilson and Mrs. William H. Wilson, of South Bound Brook, visited relatives at Franklin Park, Wednesday.

Mr. and Mrs. Clarence A. Bennett and son, Edwin, are spending a few days at Asbury Park.

Aaron M. Hegeman, of Uniondale, near South Bound Brook, is spending a week at Northfield, Mass.

Mrs. David Jones, of Greenbrook, is visiting relatives at Freehold for a few days.

Mrs. Saul Karno, of South Bound Brook, is spending a few days with her daughter at Boston, Mass.

Mrs. F. A. Smith, of South Bound Brook, is visiting relatives at Somerville, this week.

Dr. Elias Peter Hicks, of Craven Leim Poultry Farm, South Bound Brook, is at Atlantic City, this week attending the Poultry Show.

'Plains & Fanwood.

Work on the new bridge over the Jersey Central tracks is progressing rapidly and is expected to be ready for use about September 1. All of the other bridges in the township which go over the Central tracks are being repaired and painted.

The members of the Fanwood Fire Company will meet in the firehouse Tuesday evening, at 8 o'clock. Several matters laid over from the July meeting will be considered.

Sheelen's bridge, which has been closed to traffic for the past few days, is open again at South avenue, having been repaired beyond that point.

Orwell F. Brown, of Forest road, is entertaining his sister, Miss Katherine Brown, of New York.

The Italians have started a subscription fund so as to raise money to help defray the expenses of the Labor Day celebration.

Miss Matilda Kuehn, of Westfield avenue, is on a month's visit at West Huntington, N. Y., as the guest of relatives.

Mr. and Mrs. John Peterson and children, of Farley avenue, have left for a stay of several weeks with Mr. Peterson's parents, Mr. and Mrs. Fred Peterson, of Raritan.

According to this year's arrangements of the election districts, Fanwood Borough will be composed of one district and Fanwood Township another. The election officers in the borough will be the same as last year and are: William Lidgate, Peter Ritter and Harry Carter. There are several vacancies in the township district and will be filled from the list of eligibles, who have passed the civil service examination with the county election board which meets in Elizabeth Monday.

Frank Palmer and family, of Tilston road, who have been summering at Centre Moriches, L. I., returned to their home yesterday.

Anthony Alberts, who has the contract, will start work on the new residence of S. Dana Townsend the first of the week.

Charles Goodwin, of Willow Grove, has sold his farm and moved to Florida. Mr. Goodwin's father moved to that State about a year ago.

Lambert's pond has just been cleaned out and the game warden has stocked it with fresh water fish.

Charles Mooney has returned to his home on the Valley road, after spending several weeks with his cousin, James Small, of Willow Grove.

Miss Anna Hasting is entertaining Miss Alice Jamison, of Rutherford, at her home on Westfield avenue.

William Hull was in charge of the prayer meeting at the Methodist church last night in the absence of the pastor.

Ten Eyck Beardsley, of North avenue, has been entertaining his father of New York, for a few days.

William H. Hull is entertaining his grandson, Walter Frazee, of Newark.

Maurice Hall has returned from Asbury Park, where he has been spending his vacation.

North Branch.

Earl Haver, of Dunellen, is visiting former Freeholder and Mrs. William E. Haver, of North Branch Depot.

Next Tuesday evening the annual harvest home of the Ladies' Missionary Society of New Centre near South Branch, will be held on the public school grounds there.

Mrs. Jay Van Arsdale, of Plainfield, is visiting her mother, Mrs. Anna Hall, of South Branch.

Mrs. Neil Studdiford returned to South Branch Wednesday after a visit in Pennsylvania.

Mrs. Ella Petty and Miss Iva Dealaman, of Martinsville, are visiting Mrs. George H. Webb, of Centreville.

Preparations are being made for the Pluckemin fair, which will be held on the grounds of the Presbyterian church at Pluckemin, August 27 and 28.

Rev. C. J. Culp, of Bound Brook, will occupy the pulpit of the Presbyterian church at Lamington next Sunday.

Peter P. Hall, of Neshanic Station, reached home Wednesday from Bartley.

Miss Hazel Barker, of East Whitehouse, is visiting former Freeholder and Mrs. Edward P. Hoagland, of Neshanic.

Mr. and Mrs. Paul Martin, of Jersey City, have been visiting Mrs. Pauline Abel, of Neshanic Station.

Theodore Dixon, of Belle Mead, is the guest of Mr. and Mrs. Isaac L. Kip, of Centreville.

Whitehouse.

Rev. Henry T. Jones, pastor of the Reformed church at Whitehouse Station, is planning to take his vacation in September. His church will be closed three Sundays.

The funeral of Woodrow Wilson Reading, five months old, son of Mr. and Mrs. Charles Reading, was held yesterday morning from their home at Whitehouse Station. Rev. Henry T. Jones officiated, and burial was in Rural Hill cemetery. Death was due to cholera infantum.

Mrs. Catherine Davis who has been ill at her home in Dreahook, has suffered a relapse and is in a serious condition. She is seventy-six years old.

Miss Jessie Meade, of Elizabeth, who has been visiting at Whitehouse Station, went to Plainfield yesterday.

Repairs are being made to the macadam road from the county line through East Whitehouse and Whitehouse Station to Flemington.

Mayor George Pace, of Henry, Ill., is spending several weeks in this section. He has not been east before in fifteen years.

Leslie Han returned yesterday to High Bridge after a visit to Mr. and Mrs. William T. Apgar, of Readington.

According to report, the Reformed Church Sunday-school Baseball League, which was composed of the teams of High Bridge, Annandale, Lebanon and Whitehouse Station, has disbanded. The Whitehouse Station team was leading in games won, having defeated all of its opponents.

Miss Ruby Peterson, of Jersey City, is at the Peterson cottage, East Whitehouse.

The body of Peter Hoffman, sixty-six years old, who died in Newark, was buried in the cemetery at Gladstone Wednesday.

Andrew VanSickel and family, of Pinesville, Pa., are at Centreville.

Mrs. Joseph Hankinson, of Utica, N. Y., is the guest of her father, Serring Bunn, who lives near Lamington.

Miss Edith Dalley, of Plainfield, is in East Whitehouse with her aunt, Mrs. Ella F. Burdette.

Norman Woolston, of Plainfield, is visiting Mr. and Mrs. Jacob H. Melick, of East Whitehouse.

The funeral of Mrs. Alvah Voorhees, fifty-three years old, was held yesterday afternoon from her home at Lebanon. Burial was in the Presbyterian cemetery at Cokesbury. She leaves a husband and two sons. Death was due to blood poisoning.

The Ladies' Aid Society of the Methodist church, of Lebanon, will hold the annual harvest home on the church grounds Tuesday night.

Miss Lucille Gage, of Memphis, Tenn., is spending the summer with her cousins at the Baylor home near Pleasant Run.

Harry Kinkle is ill at Peapack from sciatic rheumatism.

Westfield.

The engineers of the Central Railroad have been at work several days at the Central avenue crossing taking measurements for the work of depressing the avenue under the tracks. The work will make it necessary to lower the grade of Ross place and North avenue, where these streets intersect Central avenue. The new westbound track has been laid to the Garwood line.

Broad street east will be closed in about a week for repairs. The work will take about four weeks to complete and is to be finished with amisite.

Dunellen & Vicinity

Mrs. Adam Herlick, who has been under the doctor's care for some time, is recovering.

Miss Ida N. Giddes is spending a few weeks at Ocean Grove.

Miss Anna Hunt, of Philadelphia, is spending the week with her aunt, Mrs. George W. Day.

Mr. and Mrs. Frank Bennett and Miss Mabel Bennett are spending a portion of their vacation at Point Pleasant.

Captain and Mrs. Benjamin A. Cole have returned from their vacation spent at Asbury Park.

Rev. Ernest R. Brown, pastor of the Presbyterian church, will speak at the Netherwood Fresh Air Camp, Sunday, August 31.

Chief Marshall William J. Davenport is enjoying his week off, while G. W. Smalley is doing extra duty during his absence.

Jesse G. Burdick and family are spending the summer at Lake Hopatcong.

Rev. Mr. Robinson, of the Stelton Baptist church, will occupy the pulpit of the New Market Baptist church on Sunday.

Mrs. Charles S. Day, Miss Irene Day and Miss Iva Dayton, of New Market, and Miss Ella Day, of Dunellen, are spending their vacations at Asbury Park.

—Read Press want ads.

Somerville

The members of St. Thomas' A. M. E. Zion Sunday-school went on an excursion to Bellewood Park yesterday.

Misses Lydia and Sadie Vroom, of this place, and Miss Mary Vroom, of Greenwich, Conn., are spending several weeks in the Adirondacks, on the Fulton Chain of Lakes.

Mr. and Mrs. Andrew Compton, of Pluckemin, announce the engagement of their daughter Miss Mary Inez, to Abram P. Holcombe, of this place.

The Misses Beatrice and Ruth Ehni are spending this week with their aunt, Mrs. A. P. Tobien, at George School.

The Misses Katherine and Helen Speer are spending two weeks at Spring Lake.

Dr. E. R. Graaf sailed the other day for Germany, where she will spend the next two months.

The Somerville Board of Education has decided to change the high school hours by opening at 8.30 instead of 8.35. The noon recess will be 15 minutes longer than usual, in order to give pupils more time for dinner, and the last period will close at 2.10, instead of 2 o'clock. The grammar and kindergarten grades will continue until 3.30, instead of 3 o'clock. The board has made another new departure in electing Mrs. Charles Hopkins as attendance officer to look after truants. This work has been done heretofore by members of the local police force, but the object is now to have the officer visit parents of delinquent children and impress upon them their responsibility under the law.

The Somerville Merchants' Association has re-elected the following officers: President, F. G. Thomas; vice-president, Samuel Ayres; secretary, John N. Davis; corresponding secretary, George R. Nevius; treasurer, J. T. Fritts; board of trustees S. A. Kenney, J. B. Losey, W. D. Quick, William Cory, Milton Labaw.

Raritan

John DeLorenzo had one of his legs broken in an auto and motorcycle collision Wednesday afternoon. DeLorenzo, in company with Harry Dooley, of Somerville, each riding a machine, have been scouring the State for a week past in quest of the thief who stole a motorcycle belonging to James Murphy, of Somerville, and going through Springfield, near Newark, an auto going in the same direction crashed into DeLorenzo's wheel, breaking one of his legs and smashing up his machine. The injured man was taken to the Summit hospital, and the driver of the auto will pay all expenses incurred by reason of the accident.

Mr. and Mrs. John P. Reger left today for the Maine woods, where they will spend the next three weeks fishing.

Dr. B. F. Seaman is entertaining his mother, Mrs. George Seaman, of Newburgh, N. Y.

MARTIN H. GLYNN ACCEPTED AS GOVERNOR BY NEW JERSEY

Trenton, August 15.—Governor Fielder has officially recognized Lieut.-Gov. Martin H. Glynn as the Executive of New York. Prosecutor Hudspeth, of Hudson county, last night, asked for an extradition warrant for Charles Mason, under arrest in New York, and wanted in Hudson county for larceny from the person.

When the papers had been made out a question arose whether it should be forwarded to Gov. Sulzer or Acting Gov. Glynn. It was decided not to recognize Sulzer. A messenger will leave today to obtain the signature of Lieut.-Gov. Glynn.

THE PLAINFIELD THEATRE

"The Family Cupboard," latest of the new "thrillers," will be presented at the Plainfield Theatre, Tuesday evening, August 19, by William A. Brady, ltd. The cast—an exceptionally large one—will be headed by William Morris and Irene Fenwick. The story of the play concerns the family of Charles Nelson, a New York man of wealth. Through the desire on the part of his wife to become a social leader, the husband finds himself robbed of the companionship he knew before the "society bee" had poisoned her nature. Eventually, the absence of his comradeship drives the husband to distraction and he seeks elsewhere for his happiness. The revelations that follow bring to the surface a most unusual family skeleton, with both the father and his young son enmeshed in the tangle. Throughout the four acts of the play there are many startling scenes, and the climaxes follow in such rapid succession that from the rise of the curtain until the final scene there is an abundance of thrills. The complete cast: William Morris, Irene Fenwick, Olive Harper Thorne, Forrest Winnant, Irene Romaine, Douglas J. Wood, Ruth Benson, Frank Hatch, Alice Lindahl, Frances Kiffen, Philip Leigh, Franklin Ardell, Wallace Erskine, Rae Selwyn, Barney Johnson.

$3.50 Rapid Vacuum CLOTHES WASHER For 98c The Daily Press

IS GOING TO SHOW ITS USUAL PUBLIC SPIRIT

BY GIVING TO ITS READERS THE MOST WONDERFUL LABOR-SAVING, MONEY SAVING, TIME-SAVING, AND FUEL-SAVING DEVICE EVER OFFERED TO THE PUBLIC

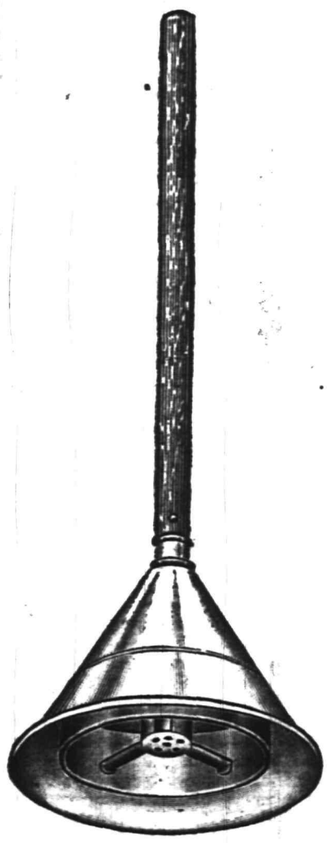

A BENEFACTOR TO WOMEN

COMPRESSED AIR DOES THE WORK

AN EASY WASH DAY---NO BOILING---NO RUBBING

No boiling, no rubbing, no longer do you have to spend hours bending over the wash tub, no boiling, therefore, no odors, it simply does away with wash day drudgery. The Rapid Vacuum Washer is the most wonderful device ever offered the housewife, because it does away with the hardest work a woman is called to do, and makes washing as easy as any other household work.

START CUTTING YOUR COUPONS TODAY

Start cutting your Coupons today, do not let another wash day go by without having one of these Vacuum Washers in your home. The Press has made it extremely easy for every woman to get one of these Washers. All you have to do is to clip 6 Coupons from the Press and present them at this office with 98c and receive a Vacuum Washer that will be worth to you a hundred times the price you paid for it.

Coupon on Page 10

IT MEANS NO MORE DREADED WASH DAYS

With hot water, melted soap, a tub, and a Vacuum Washer, wash day will have no terrors for you. You can wash the finest fabrics in the same tub with ordinary white clothes, with no possible injury. You do not have to rub, or boil your clothes for three or four hours and then rub until your hands are worn out. Simply put your clothes in hot soapy water and use the Vacuum Washer as directed and you will have the cleanest and whitest wash, and a wash day you never thought possible.

THE NEW WAY.

THE OLD WAY.

COME IN AND SEE THIS WONDER

Come in and see this wonderful Vacuum Washer, that will save your clothes, save your time, save your hands, and save your back from many aches caused by bending over the wash tub. It will wash everything that is washable. Come in and look it over. It must be seen to be appreciated.

EVERY RAPID VACUUM WASHER ABSOLUTELY GUARANTEED

SIX COUPONS AND 98 CENTS FOR THIS 3.50 RAPID VACCUM CLOTHES WASHER

It Pays to be a Reader of The Press

NEUMAN BROS.

GROCERIES—We invite you to try our groceries and be convinced that we handle only the best.

FRUIT—Some home grown, some are from California and Florida and some imported. Delightful in flavor and condition.

VEGETABLES—All that the gardens afford. Fresh every day.

BUTTER—Just a taste, and you will be our customer.

TEA AND COFFEE—The right kind for iced drinks.

NEUMAN BROS.
GROCERS
Watchung Ave. and Fifth St. Telephone 760
Efficient and Rapid Delivery Service to All Parts of the City

Mono Storage

SAFE, SOUND, SECURE
A Building ot Concrete and Steel

WAREHOUSE
North Avenue
OPP. FREIGHT HOUSE
125 East Front Street

HAND'S EXPRESS CO.
OLD RELIABLE
STORAGE
All Rooms Separate, Light and Dry
Furniture Packed and Shipped
Office 69 Somerset St. 'Phone 541

AUCTIONEERS.

MURRAY'S
Storage Warerooms

At 326 to 332 West Front Street, near Grove Street. The oldest storage in the city, formerly the Plainfield Storage Co. Over 40 separate rooms, dry and airy, large and small, at very moderate prices. Many years' experience in handling, buying, selling, packing and appraising goods.
ROBERT MURRAY, Auctioneer.
'Phone 666.

The Leading
Auctioneers
W. A. SCHORB & CO.
Also Dealers in Second Hand Furniture—Bought and Sold.
120 Madison Av., Jackson Blg
Telephone 1707-W.

ORGANIZED 1864

THE
FIRST NATIONAL BANK
OF PLAINFIELD.

A COMMERCIAL BANK WITH SAVINGS and SAFE DEPOSIT DEPARTMENTS.

FOUR PER CENT. INTEREST PAID ON SAVINGS ACCOUNTS.

AWNINGS AND WINDOW SHADES

For residences, stores and office buildings.

CARPENTER SPRING SHADE AWNING

exclusively installed by us; this is the most simple, durable and artistic of awnings; raised and lowered from within.

HENRY J. SIEBERT & CO.
1147 East Jersey St.,
ELIZABETH, N. J.
(Phone 852 Elizabeth).

REMOVAL NOTICE
Starck's
Second-hand Furniture, Antique Book and Musical Instrument Store has removed from 39 Somerset street to 403 WATCHUNG AVENUE, between Fourth and Fifth Street.
'Phone 1674.

ON YOUR WAY
to the station stop and see Alex. Stilis, the Barber, who has opened an up-to-date shop on Depot Park, near Eastbound Station. Special attention to children.
'Phone 822-J.

L. Moraller & Son
WATCHMAKERS and JEWELERS.
WATCHES, CLOCKS and JEWELRY
Fine Watch and Clock Repairing a Specialty.
219 Park Ave. Plainfield, N. J.

GOING AWAY?

You will want the Daily Press to go with you. Let the paper be a daily visitor at your hotel, boarding-house or camp for the summer. You will be lonesome without the news from home. Address will be changed as often as desired.

By mail 10 cents a week. Send the money or two-cent stamps for the time you wish the Daily Press mailed.

Be sure and say in giving your order whether you wish the Daily Press continued at your home while you are away.

VOTE FOR ONE-ROOM SCHOOL BUILDING

Warren Township Settles Long Disputed Question at Special Election.

The long disputed question of erecting a new school building in Warren township was finally settled at a special school election held at Warrenville, yesterday afternoon. At that time by a vote of 71 to 2 it was decided to build a one-room school building at Mt. Bethel and to make the necessary repairs to the other school at Warrenville, at an expense not to exceed $4,500. The new building will be erected on Alfred B. Binz's land, an option on which has been secured. The action yesterday was in reality a compromise between a two-room school building and one at Mt. Bethel.

The new school, it is expected, will cost approximately about $2,800. The committee in charge will at once proceed to get bids for the work, but it is hardly thought possible to complete the new building in time for use this fall. It will probably be early in the spring before the school is finished, unless the winter should be an open one. The question of building a new school, one that would meet the requirements of the State law, has been one of controversy for a long time. Some people favored a two-room building and others wanted a one-room structure. Some wanted it located at one place and others favored another site.

Recently, the State school authorities informed the township school board that unless a suitable building was erected, the State apportionment of school funds would be withheld and it is though that this ultimatum had the effect of hastening a decision.

As indicated at yesterday's vote there was a large attendance at the school election. Charles L. Crabb was chairman and John E. Flammer, secretary. The situation was explained and the proposition to build a one-room school at Mt. Bethel and repair the one at Warrenville was submitted, it being understood as a compromise over several other propositions, and it was carried by an overwhelming vote.

CAMDEN STIRRED BY RUMOR OF SCANDALS

Detectives Probing Immorality In the Training and High School to Get Evidence.

Camden, N. J., Aug. 15.—Stirred by the persistent rumors of immorality among the students of their coeducational Manual Training and High School, the residents of this city are awaiting with manifest impatience for Prosecutor Kraft to submit to the Board of Education the result of the investigation Burns' detectives have been making since early summer of the grave charges which set the tongues of gossips wagging several months ago.

The prosecution of at least one man is said to have already been foreshadowed by the preliminary report the detectives have made to Prosecuor Kraft, who is expected to return soon from his summer residence at Harvey Cedars, N. J., for the purpose of conferring with Edmund S. Reed, Jr., president of the Board of Education, and James E. Bryan, the supervising principal of Camden's school system, upon a subject which has thoroughly aroused the parents of Camden.

They are said, however, to have unearthed the eight or nine cases of flagrant immorality and to have found that the standard of morality at the school has been far from as bad as the gossips have portrayed it. Camden parents naturally resent any reflection being cast upon their boys or girls by indiscriminate reports of evil among the students of the school and that is why they are so anxious to have Prosecutor Kraft make known the result of the Burns men's report at the earliest possible time.

Ugly rumors have been in circulation for months, and more than once in that period parents went to the office of Edmund E. Reed, president of the Board of Education, and demanded that something be done to end the more or less indefinite scandals. That official cognizance of these rumors had been taken was not made generally known until yesterday, when, at a monthly meeting of the Board of Freeholders of Camden county, a bill for $672.84 to cover the progress of the school investigation thus far was presented. This bill was indorsed by Prosecutor Kraft. The bill was tabled so that the total amount may be paid at the end of the investigation.

Teachers at the school, not more than two, have been the object of rumors, and because of this the inquiry will be pressed to the end. James Bryan, superintendent of schools, and Miss Clara Burroughs, the principal of the High School, have admitted that the rumors are not entirely without foundation, and they are and have been assisting in the investigation.

—For quick results use Press want ads
—Read Press want ads.

DECLARATION OF ATTITUDE SERVED ON GOV. SULZER

(By Telegraph to The Daily Press.)
Albany, Aug. 15.—Lieut.-Gov. Martin H. Glynn who claims full authority as Governor pending the impeachment charges of Governor William Sulzer next month, today served a declaration of attitude upon Mr. Sulzer. Mr. Glynn set forth that he had been legally advised that under the constitutional law of the State he automatically assumed the pro prerogative of Governor.

When the formal notice of impeachment was served upon the Senate the letter was handed to Mr. Sulzer in the Capitol shortly after noon by Mr. Glynn's private secretary. Secretary of State May, returning to his office today, officially recognized Mr. Glynn as Governor.

RAILROAD RECONSTRUCTION.

(By Telegraph to The Daily Press.)
New York, Aug. 15—Plans for the reconstruction of the Sea Beach Railway as a four track depressed line from its connection wit the Fourth avenue subway in the neighborhood of Sixty-fifth street, Brooklyn, to a point just south of Eighty-sixth street, near Coney Island, have been filed with the Public Service Commission by the New York Municipal Railway Corporation which is to control the new Rapid Transit lines of the B. R. T. system.

GOT SOME EASY MONEY.

(By Telegraph to The Daily Press.)
Albany, August 15.—Just before noon today a stranger walked into the New York State National Bank in the heart of the business district and advancing to the paying teller's window, called his attention to something behind the window. As the teller turned, the stranger reached into the cage and abstracted $700 in bills. He then escaped.

HOME DESTROYED BY FIRE.

(By Telegraph to The Daily Press.)
Binghamton, N. Y., Aug. 15—St. Mary's home here was destroyed by fire today. All the occupants including 200 children got out safely.

—Make a business task of your search for business employment. You can't do that, however, unless you advertise

BANK GUARANTEED

Investment for $100 or more GUARANTEED by a BANK showing
SAFETY
CONSTANT INCREASE IN VALUE
CONSTANT INCREASE OF INCOME

Address for particulars
Barnwell, Box 16
CARE PLAINFIELD PRESS.
7 16 tf mwf

ADVERTISED MAIL MATTER

E. H. BIRD, P. M.

Ainsworth W E.
Barber Thos, Bottles John C.
Carmichael Mrs W E, Clark Mrs F C, Cullens Mrs Thos, Collins Mrs E B, Cross Mrs Ann.
Deckenback Miss May, Dickson Chas.
Edwards Mrs Cora.
George Miss Marie, Gorden John, Green Miss W.
Harris Mr Wm, Hall Mrs S A, Hibbard Mrs C M, Howerd M TenBrook, Hoffman W A, Hughes Wm.
Johanson Hilga, Johnson Mr.
Keefer Mrs M A.
Maxwell Miss Marie, Mauser John, Murtha Matt, Massen L S.
Nichols Mrs O C.
O'Keefe Thos, Osborne Mrs Ella.
Palmer John W, Poucher Mrs F E.
Radcliffe Wm, Rockwell Mrs, Roulean Mrs Florence, Rosenthal Em M, Rothwell Mrs Law, Riester Frank.
Scrubbs Mrs, Salvie, Spevak Josephine, Sutton Mrs Samuel, Svenson Miss Hildur, Swan Mrs H C.
Titsworth Mrs Chas.
Updegraff, Mrs M.
Watts Dr G F, Weiss Miss Maud, Wrenn Jerome.

PLEASE SAY ADVERTISED.

AUCTION SALE OF HOUSEHOLD FURNITURE

AT 431 WEST FIFTH ST., ON MONDAY, AUG. 18, COMMENCING AT 1:30 P. M. Viz: 1 handsome parlor suit, a number of rockers, morris chair, quarter oak sideboard, chairs and table to match, flat top mahogany writing desk and oak desk, wall pictures, several bedroom suits, bedding, pillows, hall rack, toilet sets, a number of yards of fine carpets including stair carpet and matting, porch rockers, gas range, cook range, refrigerator, crockery, etc. Goods can be seen day of sale from 10 to 11 a. m. For further information apply to ROBERT MURRAY, Auctioneer
326 West Front St. 'Phone 666.
8 13 3 w-f-s

JAMES M. PETTIT
Funeral Director
77 Chatham Street, Plainfield, N. J
'Phone 1003-W.
Metuchen, N. J., 'Phone 149.
New York Office—48 Great Jones Street.
'Phone 3346-Spring.
OFFICES ALWAYS OPEN.

-CLASSIFIED ADVERTISEMENTS-

COPY RECEIVED UNTIL 1:30 P. M. DAILY

One cent a Word for first insertion, one-half a cent a word for each subsequent insertion of the same advertisement for less than one month. Fifty cents a line, (six words) for one month. DOUBLE CHARGE FOR CAPITALS. NO ADVERTISEMENT RECEIVED FOR LESS THAN 10 CENTS.

The Plainfield Daily Press cannot give information regarding advertisements for which answers are to be sent care of the Press. Persons replying to office addresses must mail or leave written answers as stated in advertisement.

ALL SEASONABLE PLANTS AND CUT FLOWERS
FLORAL DESIGN WORK A SPECIALTY.
STANLEY
159 EAST FRONT STREET.
Store 'Phone 928.

T. A. MOORE
UNDERTAKER
612 E Sixth St.
Tel. 741-R

Established 1872.
P. CASEY & SON,
UNDERTAKERS AND EMBALMERS
Office 116 Park Avenue, Tel. 884-W. Res. 417 W. 3d St., Tel. 584-W. Office open day and night. N. Y. office 10 E. 22d St., Tel. 2094-Gramercy.

A. M. RUNYON & SON,
UNDERTAKERS
402 Park Avenue. Telephone No. 40.
Office open day and night.
Office of Hillside Cemetery.
New York office—50 Great Jones St.
Tel. call 3345-Spring.
New York Embalmers License—1220.
New York Registered Licensed Undertaker No. 315.

JAS. J. CHAS. A.
J. J. & C. A. HIGGINS
FUNERAL PARLORS
Park Ave., Cor. Fourth St. Tel. 1753-J
Our Booklet Entitled
"A Modern Mortuary Establishment"
Sent Upon Request.

L. L. MANNING & SON,
STEAM GRANITE WORKS
Corner Central Ave. and West Front St.
Opposite First Baptist Church

DIED.

HOLLY—On Thursday, August 14, 1913, Emma Louise, daughter of the late John I. and Emma Camby Holly.

Services at her late residence, 948 Union street, on Saturday morning, August 16, at 10 o'clock. Interment at Stamford, Connecticut.

HARNED—At Baltimore, Md., August 13, 1913, James A. Harned, formerly of Plainfield, N. J.

Funeral service at Friends' Meeting house, Watchung avenue, seventh day, eighth month, sixteenth, at 2:30 p. m.

HELP WANTED—FEMALE.

WANTED — Experienced cooks; wages $35; no laundry; also 25 general housewerkers. Call at once, Mrs Keller's agency, 22 Somerset place; 'Phone 1724. 8 13 4

TWO girls, one as cook and launderess, the other as waitress and child's nurse (white); references required. Apply 945 Cedarbrook road. 8 13 tf

SITUATIONS WANTED—FEMALE.

POLISH woman wants to take washing home; references. 729 South Second street. 2 28 tf

YOUNG Irish girl wishes position as chambermaid. 35 Manning avenue. 8 14 2

POLISH girl wishes position as general houseworker, plain cook, or washing and ironing. 215 West Front street. 8 15 2

COMPETENT cook wants place; no washing. 314 East Fifth street. 8 13 3

AUTOMOBILES FOR SALE.

FOR SALE—5 passenger touring car, fully equipped; new tires, and in first class condition; $225 if sold at once. Address Touring, care of Press. 8 13 3

FOR SALE—A seven-passenger Pierce-Arrow taxi car; all in first class running order; cheap. Clark Adams, 180 Washington street, Phillipsburg, N. J. 8 14 3

SITUATIONS WANTED—MALE.

YOUNG man wants position as chauffeur, private or truck; good mechanic; the best references. Address Harness Shop, 67 Somerset St. 8 13 3

ROOMS AND BOARD.

TO LET—Attractive rooms, with board. Mrs. L. R. Williams, 137 Crescent avenue. 2 24 tf

TO LET—Second floor room, with superior board. Mrs. Berrian, 602 Madison avenue. 8 6 tf

REAL ESATE AGENTS.

REAL ESTATE for sale, rent and exchange. Insurance in strong companies at lowest rates; money loaned on real estate. Thickstun & Emmons, 197 North avenue. tf

MISCELLANEOUS.

1,000 BY CHRISTMAS—First Baptist Bible school invites to membership everybody not elsewhere enrolled. 3 18 tf

CASH paid for old feather beds. Address W. Hansen, General Delivery, city. 7 25 1mo

LODGES, LABOR DAY, OPEN DATE WAYSIDE. Entire park and selling privilege, $25. Free admission to picnics Labor Day. F. W. Sisty, 'Phone 1299-J, Dunellen, N. J. 8 14 3

MY car and services to hire; special trips to Duke's Park; rates reasonable. Tel. 740-M. 7 25 1mo

H. H. BUTLER, D. V. S.—Pet animals a specialty. OFFICE AT WM. T. CAMPBELL'S, 108 Somerset street, 'Phone 230. Hospital for dogs. (Cut out for reference.) 1 8 tf

REAL ESTATE FOR SALE.

FOR SALE—House, 8 rooms, bath, large reception hall, in good condition; convenient to station, schools, churches; price to suit purchaser. Address Fairview, care Daily Press. 2 27 tf

FOR SALE—Reasonable, house 8 rooms and bath in good condition. Apply 334 East Fifth St. 7 28 tf

IDEAL home for commuters, has large rooms, all upon large lot, with chicken run all fenced in; five minutes' walk from station or trolley; cheap for quick buyer. Address Owner, care Press. 8 15 6

FOR SALE—At Dunellen, seven acres of land for development, within five minutes of station. J. T. Vail, North avenue, city. 7 24 tf

FOR SALE—Good house for colored people; 6 room house, part improcements; right in town. See Mr. Vanderhoef, at Woodhull & Martin Co. 6 26 tf

EMPLOYMENT AGENCIES.

MURRAY'S Employment Registry Office, for reliable help; good references and faithful service commands good positions for all nationalities which we always endeavor to supply 326 West Front street, near Grove. 'Phone 666. tf

EMPLOYMENT Agency, reliable help. Mrs. Northen, 218 East Front street; 'Phone 630-J. 8 6 1mo

EMPLOYMENT Agency, Mrs. Keller, 22 Somerset place, the oldest and most reliable (all nationalties). 'Phone 1724. 7 1 tf

F. J. SKINNER, employment agency, 146 Central Ave.; 'Phone 1953. First-class help and first-class places furnished. 11 9 tf

FOR SALE.

HORSE for sale cheap. Inquire 232 West Second street, store. 8 15 3

FOR SALE—Baby carriage and two high chairs. Tel. 799-J. 8 15 3

FOR SALE—Coarse gravel and building sand; also clay for tennis court. William C. Burke, furniture mover, 671 West Fourth street; 'Phone 508-R. 8 4 tf

YOUNG horse for sale. 721 East Second street. 8 14 3

MONEY TO LOAN.

MONEY to loan on first mortgage. Lewis A. Clement, lawyer, Babcock building. 8 11 6

MONEY TO LOAN on bond and mortgage. Mulford, opposite depot 12 28 t

MONEY TO LOAN on bond and mortgage. J. T. Vail. 5 9 tf

$25,000 TO LOAN at 5 per cent., in sums to suit, on good mortgages Elston M. French, 171 North avenue 19 tf

HELP WANTED—MALE.

MAIL carriers wanted, $65 to $100 per month; Plainfield examinations coming. Specimen questions free. Franklin Institute, Dept. 23-F, Rochester, N. Y. 7 18 2 m

WANTED—A young man to work a couple of hours evenings from 6 to 8 or 9 o'clock; one who understands typewriting preferred. Address Assistance, care Press. 8 14 2

WANTED—Two canvassers of good address; an excellent proposition on a commission basis. Address "Canvasser," care Daily Press. 8 13 tf

HELP WANTED—MALE AND FEMALE.

WANTED—A couple, woman must be good cook, man useful. Write J. H. J., Hazlet, N. J. 7 10 tf

FOR SALE OR EXCHANGE.

FOR SALE or exchange for surrey, one runabout and one top buggy. Temple's coal yard. 8 13 4

FOR RENT.

TO LET—One six-room house, with all modern improvements, Second street, between Church and Washington streets. Apply W. K. VanDerveer, superintendent, 231 East Second street, corner Church. 5 20 tf

TO LET—4 rooms, central; $12. John Manley, 321 Park avenue. 8 2 tf

TO LET—On Rock avenue, foot of mountain, new 6-room house, 3 acres ground, chicken house, fruit trees; rent $10. Inquire August Williamson, 511 West Eighth street, Plainfield, N. J. 8 14 2

TO RENT—A 7-room apartment; all improvements; opposite Proctor's. Apply to F. Linke. 8 12 5

TO LET—House, 1117 West Front street, 7 rooms, reception hall and bath. 8 14 tf

TO LET—Three nicely furnished rooms, improvements, for light housekeeping; will rent two to gentleman; second door from Crescent avenue. Address Private, care Press. 8 12 tf

TO LET—Apartment, with all improvements. Inquire 409 East Sixth street. 8 11 6

FOR RENT—8-room house, all improvements; 25 South avenue, Cranford. Apply to Dr. C. D. Mandeville, 565 Broad street, Newark, N. J. 8 7 1m

FOR RENT—8-room house, new plumbing; 5-room house and 3-room flat. Apply Mrs. Kenyon, 134 Crescent avenue; 'Phone 805. 8 7 tf

FIVE-ROOM flat to let, 704 Webster place; part improvements. Apply 770 Woodland avenue. 7 29 tf

SIX-ROOM house to let; improvements; 30 Pearl street. Inquire 15 Watchung avenue. 8 9 6

TO LET—124 Madison avenue, large store, light and airy; steam heat. Inquire Fred Endress or janitor. 5 29 tf

FOR RENT—Desk room. Enquire 116 North avenue. 5 31 tf

HOUSES $12 to $50; flats, $10 to $30; stores $7 upwards. D. McInness, West Third street, Tel. 1194-W. 6 30 tf

TO LET—Six room apartment with improvements. Inquire 15 Craig place. 7 24 tf

TO LET—Flat, all improvements; janitor's service, corner Front street and Madison avenue. Inquire Fred Endress or janitor. 5 29 tf

FOR RENT—Double house, six rooms each side; city water and gas, $12. M. F. Gano, North avenue. 6 7 tf

FLATS to let; $10 per month; 46 Harmony street. Inquire 40 Somerset street. 3 29 tf

FIVE rooms to let; all improvements. Inquire 306 East Front St. 5 9 tf

TO LET—Two corner flats, private entrance and bath; steam heat. Apply Neuman Bros. 12 4 tf

TO LET—Flat, 7 rooms; $14. Inquire, "The Paris," 140-144 West Front street. 4 10 tf

TO LET—Up-to-date flats, Jackson building. Inquire Janitor. 10 29 tf

NEW apartments to rent; all improvements. Apply 416 East Fifth street. 3 15 J

TO LET—Handsome apartments; all improvements; central location; moderate rent. Inquire of P. C. Thomsen, 306 East Front street. 2 21 tf

TO LET—Half double house, seven rooms; improvements; centrally located. Neuman Bros. 2 3 tf

FINE large store to let, 38 and 40 Somerset street, now occupied by Standard Automobile and Tire Co. L. M. French. 1 20 tf

MOVING PICTURE OR STEREOPTICON SHEET FOR RENT; big enough for the largest hall. Apply Daily Press office. tf

WANTED TO RENT.

WANTED—To rent, a small modern house with all improvements; preferably with some ground around it. Address M. M. C., care Press. 8 14 2

WANTED—7-room house, rent bout $30; electric lights; state location. Address C. A. K., care of Press. 8 15 6

LOST AND FOUND.

LOST—U. S. expressman's cap, No. 3815. Finder please return to Express Office. 8 13 3

LOST—Eye-glasses and automatic holder. Reward, Daily Press office. 8 13 3

Of Interest to Women and the Home

The Housewife's Daily Economy Calendar

FRANCES MARSHALL

Does Your Kitchen Fit You?

In an agricultural extension course, where progressive young farmers are taught how to carry on the details of the farm life with as much efficiency as the young banker or merchant is taught to carry on the details of banking or merchandise, there is a course of lectures on kitchen economics.

A group of husky, animated young would-be farmers, many of them sons of city men, who saw a big future in agriculture, were once listening to an expert in domestic science discourse on food values and the chemistry of cookery.

She happened to take up the subject of the kitchen sink, and she urged them to have the sink made to fit the woman who must stand before it three times a day. A tall woman should not be forced to break her back over a low sink, said the lecturer, nor a short one to stretch her arms out of the sockets over a tall sink.

This was the comment of one young farmer—a bachelor and as yet free of heart: "I think it would be simpler to get a wife to fit the sink."

Apparently it is with such idea in mind that many houses are built. Certainly many kitchens are so made and furnished that no woman, unless she were especially chosen with a view to living in those particular kitchens, would ever find working in them easy.

It is really a much simpler matter to make your kitchen fit you than to try to make yourself fit your kitchen. Spend a great deal of thought and a little money making it convenient, and you will save the little it costs in strength gained for other work.

Begin with the sing. It is not low enough, have a little rack of boards made to stand on. If it is too low there is nothing to do but to have a plumber make it higher.

Next, how about the relation of stove to sink, sink to table, pantry to dining room, cupboards for dishes to sink? If the arrangement makes many steps necessary, change the arrangement. Have the table on which the food is prepared near both sink and stove, if that is possible. And if possible have the shelves for holding china near the sink. If you cannot do this have a table for holding the dishes near the sink, so that they can all be piled there as they are washed and dried and then carried on trays to the shelves where they belong.

Have the icebox within easy access of the kitchen. The cellar icebox, which doubtless does take less ice than the one in the kitchen, is so wearing on the strength of the cook that it is often an extravagance.

Have shelves low enough so that you can reach them without straining, or else have a little step to stand on. Have gas or electric light brackets high enough so that you will not run into them and so put out your eye when you go into the room in the dark. Have a chair conveniently placed by a window so that you can sit to prepare vegetables and mix cakes and do many other pieces of kitchen work.

To sum up, have the kitchen arranged with some idea of making it a comfortable and convenient place in which much of the work of the household must be done.

(Copyright, 1913, by the McClure Newspaper Syndicate.)

Woman's World

Miss Jessie Wilson to Be White House Bride.

Photo of Mr. Sayre © 1913, by American Press Association.

MISS JESSIE WOODROW WILSON AND FRANCIS BOWES SAYRE.

"Who'll be the thirteenth White House bride?" This is a question that was asked in the spring, when the three attractive daughters of President Wilson became occupants of the executive mansion.

Twelve weddings have taken place in this historic mansion, and now Miss Jessie Woodrow Wilson, the president's second daughter and the beauty of the trio, has thrown superstition to the winds and announces her intention of becoming the thirteenth bride of the White House.

Miss Wilson's fiance is Francis Bowes Sayre, scion of the old and wealthy Sayre family of eastern Pennsylvania, which built and partly owns the Lehigh Valley railroad.

Miss Jessie Wilson was born at Gainesville, Ga., where the family used to visit relatives of Mrs. Wilson during Professor Wilson's vacations while he was a member of the faculty of Bryn Mawr college. Her early education was at home under a German governess. After finishing her studies at the Baltimore Woman's college she went into settlement work. She is the youngest member of the national board of the Young Women's Christian association, and she composed a number of the prayers read at the Y. M. C. A. convention at Richmond, Va.

Although Miss Jessie's eloquence and serious mindedness have led her into the field of social betterment, she is quite as alive to the pleasures of sport. She plays tennis, rides horseback, swims and dances. She is a blond, like her mother, with a Greek profile, a delicate rose pink complexion and large blue eyes.

Mr. Sayre is a graduate of Williams college and of the Harvard law school. For the past year he has been connected with the district attorney's office at New York in a clerical capacity.

Miss Wilson's fiance is also interested in social settlement work. He spent the winter of 1909-10 in Alabama coal mines and out west. He put in two summers with Dr. Grenfels, the Labrador missionary, and devoted several summers to travel in Alaska and northern Siberia.

Mr. Sayre's mother, daughter of John Williamson Nevin, president of Franklin and Marshall college, Lancaster, Pa., is a descendent of Hugh Williamson of North Carolina, one of the framers of the United States constitution. She is a sister of the late Robert J. Nevin, head of the American church of Rome. One of her sons is now a minister in China.

No Breakfast and a Good Complexion.

At a summer camp in the mountains last year there was a young woman whose color and complexion were the envy and admiration of every one. She never appeared until about 10 o'clock, when the other campers, after a leisurely breakfast and half an hour or so spent in waiting for the mail, had gathered to receive it on the steps of the lodge where they ate and danced together. Then this girl of the lovely complexion would appear, radiant, enthusiastic, fresh—dressed for tennis, golf, tramping and boating.

The secret of her freshness lay in an egg and an orange. Instead of eating breakfast in the usual way, she ate an egg soft boiled over a spirit lamp and the juice of an orange. She ate this meager but sustaining breakfast in her room and so was not tempted by the hot breads and cakes, muffins and meat dishes which were served in the camp dining room, hence her lovely complexion. Moreover, she saved much time. She could eat her breakfast slowly in ten minutes, and she could eat it without dressing. Then she had an hour or so undisturbed in which she could write letters, mend, sew or do anything else which needed daily attention. By 10, freshly dressed for the day's sport, she would appear.

The method of this girl might be practiced by any one away for the summer to the improvement of health.

Ladies' Home Journal Patterns

The finest pattern articles in the world printed exclusively in Plainfield in The Plainfield Daily Press. Ladies' Home Journal Patterns are on sale at A. E. Force & Co., "The White Store."

Some Whims of Fashion as Interpreted by the Different Degrees of Elaboration — Mother and Daughter Wear Similar Styles.

Fashion is the keynote of the present century from all points for personal adornment. Prompted first by necessity and later by vanity, these two fundamental principles inherit in all people, at all times, have traveled hand in hand until today, an occasion can scarcely arise that cannot be met with pleasing costumes of really artistic conception. For morning, afternoon or evening wear the styles are picturesque this year because the modern woman is suiting her clothes to her surroundings.

Every woman likes to have a few gowns in her wardrobe for wear when she is on her holiday. What could be prettier than the model shown in figure No. 7878? It may be easily developed in cotton crepe showing a woven figure of some attractive light shade, or it may be of a bordered fabric. In this case, the border will make a handsome trimming such as the one depicted on this model. The gown closes at the back. The bodice is in overblouse style, with gathered guimpe having a frill of lace in Medici effect at the back, the border forms a band over the shoulders giving it the elongated effect. The sleeves are set in underneath. They are elbow length finished with a cuff. Skirt has a front gore and straight sides and back with tunic at sides. The crushed belt with buckle gives an added touch of charm to the waistline which is shortened by its use. This pattern is cut in five sizes, 34 to 42. Size 36 requires 6½ yards 36-inch material. For the girdle which is not included in the pattern, it will take about 3-4 yards of silk cut on the bias, or 3-4 yard wide ribbon.

It seems quite a fad to have the little daughter's gowns harmonize with mother's in both style and fabric, yet modified to suit the little figure. A fair example of this type is offered in No. 7906. It can be made up of figured cotton crepe or silk in a most becoming style for the little tot. This airy fairy model has frilling at the neck just as her mamma might have and it becomes the young lady very much. In fact it is a pretty finish to the throat. This is a guimpe dress with the short sleeves, and slips on over the head, therefore, has no buttons and buttonholes to bother with. It is in long-wasted style with the wide belt below natural waistline. This is of contrasting fabric or ribbon. The pattern of this charming frock is cut in four sizes, 4, 6, 8 and 10 years. Size 8 requires 2 3-8 yards, 36-inch material, with 1 3-8 yards 36-inch fabric for the guimpe. 15 cents.

August Clean-Up

Final clearance of all summer goods at prices far below their actual worth. The saving possibilities are to be measured only by the amount of your purchases. Any purchase means a saving to you from the regular costs.

$3.00-$4.00 Linen Percale and Ratine Dresses, handsomely trimmed; now	$1.69
$5.00-$6.00 Lawn and Lingerie Dresses, the best offering of the season; now	$2.95
$5.00-$6.00 Pongee Coats, made in the latest models, handsomely trimmed	$2.95
$7.00 Black Messaline Dresses, made in the newest styles, handsomely trimmed; a rare bargain	$3.98

ROSENTHAL'S
210 WEST FRONT ST.
SECOND DOOR FROM PROCTOR'S.

SIX BEAUTIFUL DOLLS GIVEN FOR 1 COUPON

AND 8 CENTS

21 HATS
14 DRESSES
8 COATS

WARDROBE of 43 SEPARATE PIECES

MOTHER'S DARLINGS AND NURSE MARIE

BEAUTIFUL PAPER CUT-OUT DOLLS

Any little girl will be delighted with this lovely paper family. The set consists of six handsome dolls; three girls, two boys, and their nurse Marie. They range in height from eight to twelve inches and are printed in several bright colors on excellent paper manufactured especially for this purpose. There is a complete paper wardrobe for each doll, permitting of several complete changes of costume for all occasions. In all there are 43 hats, dresses, etc. The set complete is enclosed in a large attractive envelope.

Children can secure these dolls for a limited time by simply bringing the coupon below or having their mother or friends do it for them.. Bring it to us together with 8 cents in stamps or currency and the dolls will be given you immediately.

It is necessary for those wishing sets of the dolls to order promptly as the comparatively limited number which we are able to obtain at a price which enables us to make this very liberal offer, will be disposed of in a very short time. These dolls sell everywhere for 60c. Bring in your coupon and 8 cents while our stock lasts.

This coupon and 8 cents (11 cents if dolls are to be mailed) upon presentation at the Plainfield Daily Press Office will entitle the holder to one set of

MOTHER'S DARLINGS AND NURSE MARIE.

(If dolls are to be mailed be sure to send full address).

Some Cookery Suggestions

PEACH DAINTIES.

LUNCHEON MENU.
Egg Sandwiches.
String-Bean Salad.
Peach Meringue.
Sugar Cakes.
Buttermilk.

DESSERTS light and dainty are appropriate for the summer luncheon. Many such may be made with fresh peaches, as suggested here.

Useful as Cake Filling.

Peach Cream.—Pare and cut into small pieces four ripe peaches. Put them into a bowl with a cupful of powdered sugar and the white of one egg. Beat well until this becomes a thick, smooth cream. Serve in sherbet cups with a dash of whipped cream. This makes a delicious cake filling.

A Rich Pastry.

Peach Meringue.—Take a dozen peaches, pare, stew and press them through a colander. Line two deep pie dishes with puff paste, sweeten the peaches to taste, fill the paste even with the fruit and bake in a quick oven. Whip the whites of six eggs and six tablespoonfuls of sugar to a stiff froth, add a teaspoonful of vanilla, heap on the pies and brown in the oven.

With Gelatin and Nuts.

Peach Float.—A delicious way to serve peaches is to crush them and place in cocktail glasses with peach gelatin. Top with generous quantity of whipped cream and maraschino cherry, walnut meats or crushed macaroons.

Peaches and Cake.

Peach Custard.—Heat half a cupful of milk in a double boiler, dissolve a tablespoonful of cornstarch in a little water and stir into milk. Beat an egg yolk and a tablespoonful of sugar until creamy, then add a little of the hot milk, stir smooth, then pour back into the milk and stir until smooth. Add a pinch of salt to white of an egg and beat until stiff. Stir into hot custard; beat until smooth. Remove from fire and beat from time to time until cooled, then prepare dessert as follows: Take sherbet cups and place upright in them three halves of lady fingers; pour in one rounded tablespoonful of sliced peaches, then enough custard to fill cup two-thirds full, then top off with some whipped cream and place a candied cherry on top.

Anna Thompson.

They Bought a Fairy Book.

Daddy's Bedtime Story—

The Birthday Gift That Jimmy Bought.

THE children were smiling. Tomorrow was grandma's birthday. Grandma was to have a birthday dinner. Jack and Evelyn would go to the dinner. Besides that, each had nice presents with which to surprise her. They had saved their money to buy them. Of course daddy teased them a great deal about these presents.

"I hope," said he, "that your present won't be like Jimmy's present for his papa. Jimmy's papa was going to have a birthday. Jimmy's mother had said to him, 'Now, Jimmy, I think it would be very nice for you to save your money and give your father a nice gift on his birthday.'

"Jimmy was quite taken with the idea. He went shopping with his mother when she went out to buy a pair of slippers as her present for father.

"They visited several shops and walked all over them, but there wasn't anything that Jimmy could buy for a dollar which he thought would do.

"When a little boy has taken a dollar out of his savings bank to spend on somebody else he is apt to be very careful what he buys. So Jimmy couldn't make up his mind what to buy.

"'I am afraid you will have to do your shopping by yourself after this,' Jimmy's mother said. 'I am tired having the shop people show us all they have to sell without buying something.'

"So the next day Jack started out alone, and on his way to the shop Jimmy met Polly. Polly was the little girl who lived next door, and they were great chums.

"'Where are you going, Jimmy?' asked Polly.

"'I'm going a-shopping,' Jimmy answered.

"'Why, how funny!' exclaimed Polly. 'I didn't know boys shopped.'

"'Oh, yes,' Jimmy replied; 'I'm going to buy my father a birthday present.'

"'Oh, are you?' said Polly. 'Well, I thought only ladies went shopping.'

"'Well, mother went with me yesterday, but she couldn't go along today.'

"'Oh, couldn't she?' Polly cried. 'Then I'll go and help you shop.'

"Jimmy thought this might be better, so he told Polly to come along.

"Polly did have some odd ideas about buying presents. She stopped at a counter where books were sold and, with a squeal of delight, picked up a beautiful fairy book.

"'Why,' she cried, 'here's a perfectly grand fairy book! Let's buy that for your daddy. He can have a lovely time reading it to us evenings.'

"And that was what Jimmy bought for his father's birthday gift. But I hope nobody buys daddy a fairy book for his birthday."

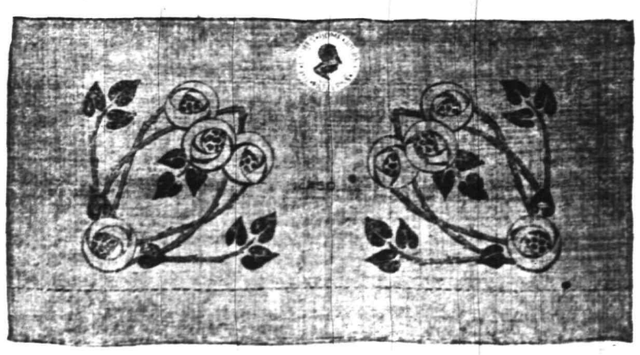

An Artistic Tudor Rose Design for a Runner, Table-Cover or Pillow.

The Tudor rose has always been a favorite motive for embroidering since the days when Mary Tudor used it on the hangings of her bed-room. This design, 14450, has many possibilities for adaptation for it may be used on runners of linen, canvas, poplin or silk; pillows for the living-room, hall or bed-room, of crafts canvas embroidered with wool or silk, or of linen. The design is also appropriate for decorating chair cushions, portiers and couch-covers of monks cloth, arras cloth, denim or Russian crash. On these heavy fabrics the motifs may be embroidered with very heavy mercerized cotton or with wools, using solid work for the leaves and stems, and either solid work or outline-stitch and darning for the roses. In a room in which brown predominates, the roses might be worked in three shades of yellow or old gold with the leaves in dark brown; or the rose might be in three shades of blue, while in bed-room, the design will be very prettily carried out by embroidering the roses in three shades of pink and the leaves in gray or gray green.

Each corner is 9 by 9 inches and the pattern includes 4 transfers of the design for 15 cents.

SUGGESTIONS FOR WIVES; TELLS HOW TO RULE HUBBIES

Washington, D. C., Aug. 15—Mrs. Thomas R. Marshall, wife of the Vice-President of the United States, has given out a few rules by which a woman can keep her husband happy if she wants so to do. Among the rules are:

First—Keep the wheels of the domestic machinery running smoothly.

Second—No man is happy unless his home surroundings are pleasant.

Third—Men do not mention things that go wrong in the household, but they notice them just the same.

Fourth—A wife should be the companion of her husband as well as his wife.

Fifth—It is a woman's place to superintend the actual work in the home.

Sixth—The paid housekeeper has her drawbacks when it comes to taking charge of the home.

Seventh—The touch of the mistress is needed to give the home feeling.

Eighth—Avoid silly fads.

Ninth—Spend not even one penny more than the family income permits.

Tenth—Do not wrangle with or nag your husband.

—Advertise in the Plainfield Daily Press. It pays.

NO SECONDS

If you are interested in any tools, hardware, cutlery and paint, please call at our store and let us demonstrate to you. These lines are built on honor, and if you will make a careful, unprejudiced investigation we are sure that you will agree with us that KEEN KUTTER Tools and Cutlery; Russell & Erwin Hardware and N. Y. Graves Paints are supreme. For sale by

F. A. Kirch & Co.

PHONE 573 205 PARK AVENUE

INSURANCE.

We are frankly of the opinion that the advantages which we offer the insuring public far more than offset the premium on a policy.

A contract with any company in this agency is backed up by splendid records and by an organization which proves itself to be the most efficient in this community.

REAL ESTATE LOANS RENTS

GEO. M. CLARKE CO. Babcock Bldg. Telephone 205 Plainfield

INSURANCE OF ALL KINDS.

Try Press Want Ads

TRY GOING TO BED AT BED TIME, SCOOP

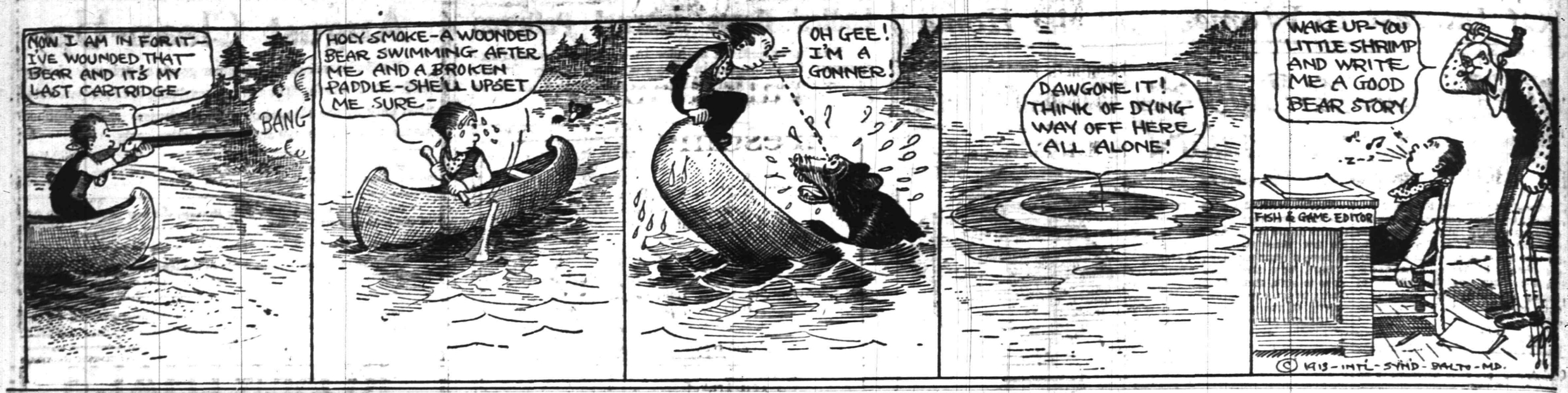

IN THE SPORTING SPOTLIGHT

BASEBALL.

Results of Games Played In National, American and Other Leagues.

NATIONAL LEAGUE.

At Brooklyn:

									R.	H.	E.
Pittsburgh	2	2	0	0	4	2	0	0	2—13	19	4
Brooklyn	0	1	0	3	1	0	3	0	0—8	9	3

Batteries—Cooper, McQuillan and Gibson; Allen, Wagner, Walker, Yingling and Miller. Umpires—O'Day and Emslie.

At Boston:

									R.	H.	E.
Chicago	2	0	0	0	0	0	0	6	1—9	10	1
Boston	0	0	0	0	0	0	0	0	7—7	12	5

Batteries—Humphries, Cheney and Archer; Tyler and Rariden.

Second game:

									R.	H.	E.
Chicago	3	1	0	0	0	0	0	0	1—5	9	2
Boston	0	0	0	0	0	1	0	0	0—1	2	2

Batteries—Pierce and Archer; Perdue, Rudolph and Whaling. Umpires—Klem and Orth.

At Philadelphia:

									R.	H.	E.
Cincinnati	0	0	0	0	0	0	0	0	0—0	5	0
Philad'phia	0	0	0	0	0	1	0	0	*—1	5	0

Batteries—Ames, Suggs and Clarke; Alexander and Killifer.

Second game:

									R.	H.	E.
Cincinnati	0	0	0	0	0	0	2	0	0—2	7	4
Philad'phia	0	1	5	0	0	0	1	0	*—7	14	1

Batteries—Brown and Clarke; Seaton and Killifer. Umpires—Byron and Rigler.

At New York:

									R.	H.	E.
St. Louis	0	1	2	0	0	0	0	1	0—4	7	1
New York	2	0	3	0	0	0	0	6	*—11	10	1

Batteries—Griner, Sallee, Geyer and Hildebrand; Marquard and McLean.

Second game:

									R.	H.	E.
St. Louis	0	0	0	1	0	2	0	0	0—3	6	4
New York	0	0	1	0	0	2	4	0	—7	8	1

Batteries—Doak, Harmon and Wingo; Tesreau and McLean. Umpires—Brennan and Eason.

STANDING OF THE CLUBS.

	W.	L.	P.C.		W.	L.	P.C.
New York	74	32	.698	Brooklyn	46	57	.447
Phila'phia	63	37	.630	Boston	44	60	.423
Chicago	57	41	.578	St. Louis	43	69	.384
Pittsburg	56	51	.523	Cincinnati	41	67	.380

AMERICAN LEAGUE.

At St. Louis:

									R.	H.	E.
Bost'n	0	0	0	0	0	0	0	0	4—4	9	0
St. L.	0	0	0	0	0	0	0	0	0—0	6	2

Batteries—Bedient and Thomas; Allison and Alexander. Umpires—McGreevey and Connolly.

At Cleveland:

									R.	H.	E.
Philad'phia	0	0	0	0	0	0	1	1	0—2	9	1
Cleveland	1	0	0	1	2	1	0	0	*—6	10	0

Batteries—Plank, Houck and Schang; Blanding and O'Neill. Umpires—Evans and Ferguson.

At Detroit:

									R.	H.	E.
Wash'ton	0	0	3	0	0	1	0	0	0—4	7	0
Detroit	0	0	4	0	0	0	0	1	*—5	3	3

Batteries—Boehling and Henry; Dubuc and Stanage. Umpires—O'Loughlin and Sheridan.

At Chicago:

									R.	H.	E.
New York	0	0	0	0	0	0	2	0	0—2	6	0
Chicago	0	0	0	0	0	0	0	0	0—0	5	0

Batteries—Ford and Sweeney; Russell, Benz and Schalk. Umpires—Egan and Dineen.

STANDING OF THE CLUBS.

	W.	L.	P.C.		W.	L.	P.C.
Phila'phia	72	35	.673	Boston	51	54	.485
Cleveland	67	43	.610	Detroit	47	63	.428
Chicago	58	54	.563	St. Louis	44	70	.386
Wash'ton	59	48	.551	New York	36	67	.350

INTERNATIONAL LEAGUE.

At Jersey City:

									R.	H.	E.
Toronto	3	0	1	1	1	3	0	0	0—9	15	0
Jersey City	0	2	0	0	0	2	0	0	0—4	8	2

Second game:

									R.	H.	E.
Toronto	0	1	0	1	0	7	0	0	0—9	14	1
Jersey City	2	0	0	1	0	3	0	2	0—8	14	2

At Newark:

									R.	H.	E.
Rochester	0	0	0	0	0	0	0	0	0—0	4	2
Newark	1	0	0	0	0	0	0	0	*—1	6	2

Second game:

									R.	H.	E.
Rochester	0	1	0	0	0	0	0	1	0—2	11	2
Newark	0	0	0	1	0	2	0	0	*—3	5	2

At Baltimore:

									R.	H.	E.
Montreal	0	0	1	0	0	0	0	1	0—2	7	1
Baltimore	0	0	0	0	0	0	0	0	0—0	4	1

Second game:

									R.	H.	E.
Montreal	0	1	0	0	1	1	0	0	0—3	11	4
Baltimore	0	1	2	1	0	0	1	0	*—5	7	1

STANDING OF THE CLUBS.

	W.	L.	P.C.		W.	L.	P.C.
Newark	76	39	.661	Montreal	53	61	.465
Rochester	64	52	.552	Toronto	53	62	.461
Baltimore	58	56	.508	Prov'dence	53	63	.457
Buffalo	58	57	.504	Jersey City	45	70	.391

NEW YORK STATE LEAGUE.

At Utica:

	R.	H.	E.
Wilkesbarre	0	5	2
Utica	3	9	1

Second game:

	R.	H.	E.
Wilkesbarre	5	3	2
Utica	6	10	2

At Syracuse:

	R.	H.	E.
Scranton	0	5	0
Syracuse	1	7	1

At Binghamton:

	R.	H.	E.
Binghamton	1	7	0
Albany	5	7	1

At Troy:

	R.	H.	E.
Elmira	2	9	0
Troy	8	15	1

Second game:

	R.	H.	E.
Elmira	9	12	0
Troy	4	6	2

STANDING OF THE CLUBS.

	W.	L.	P.C.		W.	L.	P.C.
Troy	59	46	.562	Utica	53	52	.505
Wilk'barre	56	45	.554	Elmira	48	57	.457
Albany	55	45	.550	Scranton	38	65	.369
Bingh'ton	54	45	.545	Syracuse	46	54	.460

Tri-State League.

At York—Harrisburg, 3; York, 6.

At Allentown—Wilmington, 5; Allentown, 3.

At Atlantic City—Trenton, 1; Atlantic City, 3. Second game—Trenton, 0; Atlantic City, 1.

—For quick results, use Press want ads.

Queries, Comment and Answers

Sporting Editor:

Query—"I should worry" seems to be a very handy phrase for the Englishing-speaking people, and I would like to secure the translation of this slang saying in the following foreign languages: German, Yiddish, Hungarian, Latin and French. Can you give it to me? T. S.

Answer—Sure thing. "I should worry" or ishkabibble, as it is sometimes used and which is supposed to mean the same thing, is translated below in the languages you mention (Latin is not a language, by the way).

German—Ich mache mir nichos daraus?

Yiddish—Mei' Sorg?

Hungarian—Semmi hozzam?

Latin—Non mei refert?

French—Je ne suis pas chagrine?

Now go out and say it to your friends.

Sporting Editor:

Query—What is the date of the primary elections? G. T.

Answer—Tuesday, September 23.

Sporting Editor:

Query—A friend and I had an argument and by mutual consent we have decided to let your answer be final. Does the Fourth of July always fall in the same month of each year? F. T.

Answer—It always has since I can remember.

Sporting Editor:

Query—A says you can go to Asbury Park in an hour by trolley car. B says it can't be done. Who is correct? B. M.

Answer—If I had a loan of one of Barney Oldfield's racing cars and cleared the streets, I might be able to do it. But by trolley car, never.

Sporting Editor:

Query—I have an automobile license of last year, if I cared to renew it would I have to take another examination? H. H.

Answer—No.

Sporting Editor:

Query—Is a quarter dated 1806 of any value? G. T.

Answer—Not beyond twenty-five cents.

FINAL LEAGUE GAMES ON CENTRAL CIRCUIT

Plainfield and Somerville Head the Bill For Tomorrow Afternoon.

CENTRAL NEW JERSEY LEAGUE.

Games Tomorrow.

Somerville at Plainfield.
Dunellen at High Bridge.

Standing of the Clubs.

	W.	L.	P. C.
Somerville	9	3	.750
Plainfield	9	4	.692
Dunellen	5	8	.384
High Bridge	1	7	.125

Manager Dorflinger and his crew of Central Leaguers will be given their last opportunity to land on top of the league heap in the pennant race tomorrow afternoon, when the Somerville nine, the present top notchers come to Parker Field for the final game of the league season. If Plainfield loses, it will be good-bye flag and everything else that goes to a champion, but if the Pets win it will mean a tie with the Somerset county contingent and another chance to win the coveted bunting. George Ortlieb and Eddie Kraft will be the opposing box artists and the teams will probably fight to a finish for the contest.

Dunellen is scheduled to play at High Bridge, but because of a lack of baseballically inclined fandom and the unimportance of the contest, it having no bearing on the deciding of the league title, it is more than likely that the game will be called off before the time it is scheduled to be sent under way. High Bridge fans are enthused over the chances of the Somerville crew to beat the locals, and many from that town will make the trip to this city to witness the star card on tomorrow's bill.

TINKER BLAMES HERRMAN.

Cincinnati, Aug. 15.—A statement attributed to Manager Joe Tinker, of the Cincinnati team, now playing in Philadelphia, and published here yesterday, quotes him as saying that the condition of his team at present is bad and that possibilities for improving it are worse. He blames President August Herrmann of the club for disposing of a number of players that, while worthless to the Cincinnati club as players, would have been invaluable in trades that might be made.

S. S. TEAMS BACK ON THE DIAMOND

After a Week's Let-up the Bible Class Aggregations Will Renew Hostilities.

SUNDAY-SCHOOL BASEBALL LEAGUE.

Games Tomorrow.

Park Avenue vs. First Baptist.
Hope Chapel vs. First Presbyterian.

Standing of Clubs.

	W.	L.	P.C
First Baptist	7	1	.875
Hope Chapel	6	2	.750
Monroe M. E.	4	4	.500
First Presbyterian	3	5	.375
Park Avenue	0	8	.000

Hostilities will be resumed in the Sunday-school League tomorrow afternoon after a two weeks letup, necessitated by the Hope Chapel outing last week. The organization's schedule is rapidly nearing completion and the race is tightening down to a trio of contenders.

Hope Chapel will take the field against the Presbyterians tomorrow afternoon and the Park Avenue crew will endeavor to gain its first victory at the expense of the First Baptist contingent, an almost impossibility.

SWEDISH RIFLEMEN COMING.

Stockholm, Sweden, Aug. 15—The team of Swedish marksmen which is to participate in the international shooting contest at Camp Perry, O., from September 1 to 9, will leave Gothenburg for the United States by steamer today, and expects to reach Camp Perry, August 28 or 29. The team consists of the following well-known riflemen: T. Bjoerkman, Maurice Ericson, Joh. Nilsson, R. Stare, C. Wallenborg, O. Christiansson, Lieut. S. Haultrantz and E. Ohlsson. The pistol shots going with the party are Lieut. W. Carlberg, Casimir Reuterskiooeld and R. Loepman.

TURF SCANDAL DECISION TODAY

Saratoga, N. Y., Aug. 15—The Stewards of the Jockey Club after hearing testimony in the case of Jockey John Wilson, "Dollar" John Langemann and Robert Mendelson, last night, announced that a ruling in the matter would not be made public until today. This is the case that grew out of the running of Working Lad and Helft during the Belmont Park meeting. The three men tried yesterday are under suspension.

ROYALS AND PETS WILL PLAY SERIES

Plainfield Ballists to Meet For the City Championship Soon.

Manager Pete Simmons, of the Royal Colored Giants, announced this morning that he was negotiating with Manager Ernest Dorflinger, of the Plainfield Pets, to inaugurate a series to be started a week from tomorrow on Parker Field, between these two rivals. Plans are about completed for the big card and Simmons is arranging a team of stars to uphold the colored baseball interests in this city.

The Royals have already scored a victory over the Scotch Plains contingent and are firmly convinced that the championship of Plainfield and Central New Jersey belongs to them. Should Plainfield be successful in winning the championship of the Central League the Royals will have all the more to fight for, as a victory over the Pets would then mean a Central New Jersey championship for them.

FLIGHT AROUND ENGLAND.

Southampton, Eng., Aug. 15—This city is filled with visitors from all parts of the United Kingdom and many foreigners who have come here to witness the start tomorrow of the great waterplane flight around Great Britain, in which a number of the best craft of this type in Great Britain will compete for the $25,000 prize offered by the proprietors of the Daily Mail to the aircraft which first completes the prescribed circuit within a period not exceeding seventy-two hours. The contest which will be formally opened tomorrow, is held under the auspices of the Royal Aero Club, which has mapped out the route for the flight and has set down the rules governing the race. The start will be made from here and the route will follow a line via Dover, Yarmouth, Scarbougb, Aberdeen, Inverness, Oban, Dublin and Falmouth, back to Southampton water. The controls will be at or near the places mentioned and competitors must alight at each of these controls for purposes of identification. Each aircraft must remain for thirty minutes at each control, but this time will not be counted as part of the seventy-two hours. Stoppage between the controls are not prohibited, but the time thus consumed is counted as part of the flying time. Only British subjects and pilots registered and licensed under the rules of the Royal Aero Club will be permitted to take part in the race. Each machine must carry a passenger in addition to its pilot and their combined weight must not be less than 265 pounds. Any deficiency in weight must be made up by ballast. Only machines entirely built in Great Britain or the British colonies will be permitted to take part in the race. Towing is not prohibited, but the finishing line must be crossed in flight.

NEW MOTORCYCLE RECORD.

Charlie Davis, of Brooklyn, and Henri St. Yves, of Paris, won the seventy-five-mile team race at the Brighton Beach motordrome last night. They covered the distance in 58 minutes and 30 seconds, establishing a new record. The team composed of John Cox, of New York, and Paul Ohne, of Brooklyn, was second with seventy-three miles and two laps to its credit, while Mike Costello and George Mercier were third, one mile behind.

JACK COOMBS INJURED.

Cleveland, Ohio, Aug. 15.—Jack Coombs who just got back with the Athletics after being out with typhoid fever, was painfully injured in batting practice yesterday. A liner from Oldring's bat hit him on the kneecap and his teammates had to carry him from the field.

ONE GAME ON THE CITY LEAGUE CARD

Spicer-Saurer Game Off Because of Annual Outings of These Factories.

CITY BASEBALL LEAGUE.

Games Tomorrow.

Dixie Giants vs. West End A. C.
Spicer vs. Saurer (game called off).

Standing of the Clubs.

	W.	L.	P. C.
Saurer	8	2	.800
West Ends	7	4	.636
Dixie Giants	5	6	.454
Spicer	1	9	.100

Because of the Spicer outing at Highland Beach tomorrow and the probability of a similar affair being held by the Saurer people the contest between these two aggregations in the City League has been called off, leaving the Dixie Giants-West End A. C. game as the solitary attraction.

The Dixie Giants will take the field as follows: Maiden, cf.; Coleman, lf.; Williams, 3b.; McLane, ss.; Simmons, 2b.; Kline, p.-1b.; Hall, p.-1b.; Carter, rf.; Garner, c.; Powell, substitute, Rodgers, substitute.

BIG LEAGUE GAMES TODAY.

National League.

St. Louis at New York.
Pittsburgh at Brooklyn.
Cincinnati at Philadelphia.
Chicago at Boston.

American League.

New York at Chicago.
Boston at St. Louis.
Philadelphia at Cleveland.
Washington at Detroit

International League.

Toronto at Newark.
Rochester at Jersey City.
Montreal at Providence.
Buffalo at Baltimore.

UMPIRE'S WORD GOES.

St. Louis, Aug. 15—The local American League Club will be without the services of two of its best pitchers for some time. Roy Mitchell, star right hander, who alleges he was insulted by Umpire O'Loughlin in New York on Tuesday and who engaged in a verbal battle with the arbiter, yesterday received notice from President Ban Johnson, of the American League, that he had been indefinitely suspended.

AUTOIST WHO HIT COP PEEVED OVER JAIL LIFE

New Brunswick, Aug. 15.—Admitting that he struck Special Officer Wehrfritz in the face with his straw hat and kicked him on the shins, Augustus Shaefer, of Neilson street, a local autoist, charged by the officer with warning automobile drivers Sunday afternoon that the police were watching speeders, was held by Recorder Houghton for the Grand Jury on a charge of assault. He was released under $200 bail.

Schafer declared he was kept in the lock-up from Sunday afternoon until Monday morning without having an opportunity to engage counsel. He declared the condition of the cell was so insanitary that he had to burn his clothing after he left.

SUFFRAGETTES AT PROCTOR'S.

Men especially will be interested in the big act entitled "Supposing," which is being presented at Proctor's, this week, indicating what would happen when women get into power. It is a big London comedy success in which a large company of women and one "henpeck" man take part. The lone man is on trial and the sketch affords one surprise after another. The kiddies will like the trained goats which Mr. Dunbar presents. Their amusing tricks and antics appeal to the little ones and amuse the older people. Fred and Adele Astaire are classy singers and dancers. "Help Wanted" is a rip-roaring comedy farce presented by William Edmunds & Co. The Italian character is unusually good. The Tabors offer an especially fine Indian club juggling act. The feature photo play for today is "The Snare of Fate," an excellent Vitagraph. Other good pictures are shown at each performance.

CRACK RIFLE SHOTS NOW AT CAMP PERRY

Representatives of Foreign Nations Competing for Honors at Annual Match.

Camp Perry, O., Aug. 15—Nearly a thousand sharpshooters from all parts of the United States and from many foreign countries are encamped here, ready to compete in the series of national and international shooting matches with rifle, pistol and revolver, which were formally opened at this range today and are scheduled to continue until September 9. The tournament, the largest ever held in this country and, perhaps anywhere in the world, began today with the contests of the National Rifle Association and of the Ohio Rifle Association, which will continue until and including Saturday of this week. On the following Monday, August 25, the national matches—team, individual and pistol—by authority of Congress and the National Board of Promotion of Rifle Practice, will begin to continue until the following Saturday. Next in order will be the nearly half a hundred international matches under the auspices of the Confederacion Pan-American a de Tiro (the Pan-American Shooting Union), L'Union Internationale des Federations et Association de Tir (the International Union of Rifle Associations), and the National Rifle Association of America, which will continue until Tuesday, September 9, on which day the tournaments will close.

Seven foreign countries and the United States will line up in the international contests for world championships, and the United States Infantry, Cavalry, Navy and Marine Corps and the pick of the National Guards of a majority of the States of the Union will compete for the $3000 national trophy and the team championship of the United States. Canada will try to take back to Ottawa the historic Palma trophy, first shot for in 1876, which the United States team in 1907 won at Ottawa by the world's score of 1712, and which another team, selected at Sea Girt last September, captured by another world record breaking score of 1720.

Among the foreign countries to take part in the international contests are Mexico, Cuba, Argentina, Switzerland, France, Sweden and a number of other countries. Cash and silver and bronze trophies of from $150 to $2,000 in value, amounting in the aggregate to about $50,000, make a prize list four times greater than at any shooting tourney ever held in North America. The cash prizes alone in the international matches foot up more than $14,000. In addition to these general prizes there are many special prizes and trophies to be competed for. What promises to be the most interesting contest will be the international rifle shooting championship of the world, on a decimal ring target at 300 metres, using what is designated abroad as the "free rifle." This method of free-hand shooting with the hair-trigger, is comparatively new to American sharpshooters, but is generally practiced by experts in European countries.

—The store ad that carries money-saving facts becomes, at once, "popular reading matter."

PETS' LAST CHANCE FOR THE BUNTING

Locals Will Have to Beat Somerville Tomorrow and Then a Tie Will Exist.

The Plainfield Pets will meet the Somerville ball slingers here tomorrow afternoon with but one change in the lineup. Harter taking his old position in center field, and Washburn playing short.

George Ortlieb will probably sling them over for the Pets with Nelson behind the bat to receive them. Dorflinger says he is going to give Somerville the worst beating it ever received.

The Pets are just one half a game behind the Somerville team, so it is up to the locals to tie them this Saturday, which if they do, will make it necessary for the tie to be played off at some future date.

This will be the last game of the league and the last chance for the Pets to get back at Somerville for the awful beating they received at their hands several weeks ago.

Jack Torpey, who is manager of the Somerville team, but plays with Plainfield on Sundays, is also confident that his outfit will go home with another victory to his credit.

The local manager says he expects a record-breaking crowd and there will be extra cars run for this game so everyone will find accommodation.

CHICAGO'S PERRY CARNIVAL.

Chicago, Aug. 15.—Chicago's lake front today took on a gala appearance in preparation for a week's celebration of the centennial of Perry's victory on Lake Erie. The festivities are scheduled to begin tomorrow with a review of the State troops by Governor Dunne and Mayor Harrison. The military review will be succeeded by the naval review of the Great Lakes Squadron, and then the signal will be given for the approach of Perry's flagship, Niagara, from the yacht harbor. The famous old craft will be greeted with a cannonade salute of 21 guns. For an entire week the lake front will be alive with the events of the centennial celebration and the mammoth water carnival, including world's championship hydroplane races and naval sham battles.

MEMORIAL TO PILGRIMS.

London, Aug. 15.—Ambassador Page, together with many prominent members of the American colony in London, journeyed to Southampton today to attend the dedication of an imposing memorial erected there to the Pilgrim Fathers. The memorial stands on the quay where the Pilgrims gathered in prayer on that memorable day in 1620 before embarking on the Mayflower to begin their journey to the great unknown land across the sea. A feature of the memorial is a tablet inscribed in memory of John Alden, the youngest of the Pilgrims and who was given immortal fame by the poet Longfellow. The cost of the tablet was contributed by the Alden Kindred of America, composed of descendants of John and Priscilla Alden.

Not a home in this city but has its quota of discarded furniture, rugs, stoves perhaps, a wheelbarrow maybe.

A few cents for a Press want ad and some one who needs the very article that lies rotting in your garret will call and pay you for it.

You are better off—new owner is pleased—and the article itself is contributing to the reduction of the high cost of living.

PAINTERS AND DECORATORS.

AGENTS FOR
LIKE TILE
The Sanitary Wall Covering
WOOD KRUSTA
MONOCHROME WASHABLE WALL DECORATION.
Interior Decoration a Specialty.
Woolston & Buckle
Painters and Decorators,
145 NORTH AVENUE.

IT'S HOT NOW
but the cooler weather of fall—the best season of the year to paint—will soon be here. Meanwhile have you not better give some thought as to the best paint to use? When you're passing this way drop in and get booklets and color cards of John W. Masury & Son's paint.
JAMES C. HANSEN
Dealer in Paints, Oils, Glass, Varnishes, &c.
144 East Front St. Tel. 346

SMALLEY BROS.
147 NORTH AVENUE.
Headquarters
For All Kinds of
MEATS
Spring Lamb and Broilers a Specialty.
LET US SERVE YOU.
TELEPHONE 88-A.

COAL DEALERS.

TenEyck & Harris
Dealers in
LEHIGH VALLEY COAL.
Office Rowley's Drug Store, 216 W. Front St. Tel. 2081-J-2.

TenEyck & Kelley
COAL
141 South Ave. Tel. 1155

R. L. CLINE
(Successor to C. H. Rugg & Co.)
BEST LEHIGH VALLEY COAL.
Yard and office 422 W. 3d St. Tel. 93

W. H. MEYERS & SONS
COAL
COKE AND WOOD
Office tel. 1152-w. 121 Watchung Av
Yard tel. 1911-w
4th and Washington Sts.

VAIL
JEWELER and OPTICIAN.
236 Park Avenue
OPPOSITE NORTH AVENUE.

FOLKES & COX
LADIES AND GENTS TAILORS
SUITS MADE TO ORDER.
Remodeling, dry cleaning, dyeing and pressing. Special attention to monthly contracts for cleaning and pressing. Four suits and one overcoat cleaned and pressed at $1.50 per month. Second hand clothing bought and for sale.
228 Liberty St., corner Fourth.
'Phone 710-J. 1 7 tf

THE QUALITY TEA
Get acquainted with our Ceylon Tea. Its flavor is pleasing to the taste—its quality always good. Also the Best Groceries, Fresh Fruits and Vegetables at Reasonable Prices.
W. W. Dunn
THE PARK GROCER
Tower Street and Lincoln Place.

J. C POPE & CO.
INSURANCE AGENTS
110 East Front St., Plainfield, N. J

HODGE'S PHARMACY
Y. M. C. A. BUILDING.
BELLE MEAD SWEETS.
Telephone 62.

MITCHELL Touring Car
FOR SALE. Guaranteed.
O. A. Reed, 421 Sycamore street, for our Auto Repairs

EDUCATIONAL.

MR. LEAL'S SCHOOL FOR BOYS
AT 433 WEST FRONT ST.
Will Re-open On
TUESDAY, SEPT. 16TH
College preparation a specialty.
The junior department for boys from seven to twelve or thirteen years of age having outgrown its accommodations will be transferred for the coming year to 450 West Seventh St. at the corner of Liberty St. It will be under the supervision of Mr. Wardlaw with an increased teaching force.
Plans will be perfected later for re-uniting the departments on a new site with enlarged equipment.
JOHN LEAL, Principal.
940 Central Ave., Plainfield, N. J.

HERR'S SCHOOL
Full and Special Courses, General Business Training. Day and Evening
Call, 'Phone (340), or write now
PLAINFIELD BUSINESS COLLEGE.
Woodhull-Martin Bldg.
mwf

TIME TABLE
Plainfield Transit Co.

Auto Bus Service Between Plainfield, South Plainfield and Mt. Bethel.

Leave Plainfield for South Plainfield—6:00, 9:00, 10:00, 11:00 a. m.; 1:00, 4:00, 5:00, 8:00, 9:00, 10:00 p. m.
Leave South Plainfield—6:30, 9:30, 10:30, 11:30 a. m.; 1:30, 4:30, 5:30, 8:30, 9:30, 10:30 p. m.
Sundays—Leave Plainfield—8:00 11 a. m. Leave South Plainfield—8:30, 11:30 a. m.; 2:30, 4:30, 5:30, 8:30, 10:30 p. m.
Leave Plainfield for Mt. Bethel—7:00 a. m.; 3:00 (Warrenville only), 6:25, 11:00 p. m. (Warrenville only).
Sundays—9:00 a. m.; 3:00 (Warrenville only), 6:25, 11:00 p. m. (Warrenville only).
Leave Mt. Bethel—7:45 a. m., 7:15 p. m. Sundays—9:45 a. m., 7:15 p. m.
Leave Warrenville—8:00 a. m., 3:30, 7:30, 11:30 p. m. Sundays—10:00 a. m., 3:30, 7:30, 11:30 p. m.
A. J. KING, Manager.
'Phone 562-J. Plainfield.

PROPOSALS.

FOR NEW TOILET ROOMS AND FIXTURES.

Somerset School, North Plainfield, N. J.

Sealed proposals will be received at the office of the Board of Education of the Borough of North Plainfield, in Somerset School Building, up to 8 p. m., August 25, 1913, for all labor and materials to erect and fit up complete, in said Somerset School Building, new toilet rooms as per plans and specifications prepared by Chas. H. Smith, architect, 124 Grove street, North Plainfield, N. J., for all plumbing work, mason and other trades mentioned in specifications. Bids will be opened in the presence of bidders at the office of the Board at the regular meeting August 25, 1913.
If required by the Board the bidders to whom contracts may be awarded must be prepared to give bonds.
Plans and specifications and full information at the office of the Board of Education in Somerset School Building, Somerset St., North Plainfield, N. J. Said plans and specifications, however, are not to be removed from the said office.
The Board reserves the right to reject any and all bids.
By order of the Board
FRANK ROWLEY, District Clerk.
August 4th, 1913. 8 13 7

PROPOSALS FOR BRIDGEWORK.

Sealed proposals will be received by the Boards of Chosen Freeholders of Somerset County and Union County, on Monday, August 25, 1913, at 11:00 a. m., at Blatz's Hotel, Somerset Street, North Plainfield, N. J., for alterations to the Sycamore Avenue Bridge over the Green brook between Plainfield and North Plainfield.
Plans may be consulted at the offices of Jacob L. Bauer, County Engineer, Elizabeth, N. J., and Joshua Doughty, Jr., County Engineer, Somerville, N. J.
In addition to concrete floor, a wooden block pavement of three inch by three inch by nine inch yellow pine blocks, resting on three inch yellow pine planks, all creosoted with asphalted joints will be considered. Bids to be for the lump sum for bridge complete with each kind of pavement, separately. Bidders to furnish their own detailed plans for laying the wooden block pavement.
Each bid to be accompanied by a certified check for ten per cent of the bid.
The successful bidder to enter into a bond to the amount of the cost of the bridge guaranteeing same for one year.
The Boards hereby distinctly reserve the right to reject any or all bids, or to accept any bid, as may appear for the best interests of the Counties.
JACOB. L. BAUER,
Union County Engineer.
JOSHUA DOUGHTY, Jr.,
Somerset County Engineer.
8 12-15-19-22

CAMP RAM'S HORN
HALSEY ISLAND
LAKE HOPATCONG
THOMAS M. MUIR
PROPRIETOR.
The ideal place for the young man who wants to really enjoy his brief vacation.
TERMS ON APPLICATION.

WOMAN'S EXCHANGE
207 Park Avenue.
Afternoon Tea discontinued during the summer.
Sandwiches supplied for touring parties and picnics.
Birthday cakes from $1.00 up. Candies and holders supplied at cost.

EXECUTOR'S SETTLEMENT. Notice is hereby given, That the account of the subscribers, Executors of Robert E. Brand, deceased, will be audited and stated by the Surrogate, and reported for settlement to the Orphans' Court of the County of Union, on Friday, the twelfth day of September, next.
Dated, August 6, 1913.
LAURA M. SYDENHAM,
LEWIS C. VAN NEST.
8 8 5f Fees $4.20

TRUNK AND BAGGAGE TRANSFER
Promptness and Reliability Guaranteed
Hoagland's Express
Office, 116 West Second St.
Telephone 883-W.

FLOORS
HARDWOOD AND PARQUET.
Old Floors Refinished.
S. E. WARD & CO.
714 Webster Place, Plainfield, N. J.
Telephone 1809-R.

STATE CLOSES NEWARK BANK

Examiners Find Big Shortage In Roseville Trust Co.

IT MAY EXCEED $200,000.

Officers of Trust Company Were Trying to Get In Touch With Treasurer of Institution, but He Could Not Be Found—Depositors' Loss Not Known.

Newark, N. J., Aug. 15.—The doors of the Roseville Trust company at Roseville avenue and Orange street, this city, were closed by Commissioner of Banking and Insurance Charles H. La Monte following an examination made by Bank Examiners Ferguson and Harden. It is reported that the examiners found a shortage of from $200,000 to $250,000, but no official statement has as yet been made.

The officers of the bank are: President, William P. O'Dell; first vice president, William Fairlee; second vice president, H. W. Foster; secretary and treasurer, Raymond E. Smith.

The officers of the trust company were trying to get in touch with Raymond E. Smith of Orange, secretary and treasurer of the institution, but he could not be found either at his office or at his home.

Trenton, N. J., Aug. 15.—The New Jersey department of banking and insurance closed the doors of the Roseville Trust company at Newark upon the discovery of a shortage in the institution's funds said to amount to about $200,000.

Thomas K. Johnson asserted that the doors of the institution were ordered closed because an investigation showed a discrepancy sufficient, he believed, to wipe out the total capital stock and surplus. He said he could not tell what the loss to the depositors would be until the inspection was finished.

The inspectors discovered the discrepancy while going over the bank's accounts. The last inspection was made on Oct. 12, 1912.

The Roseville Trust company was incorporated in July, 1908, and commenced business on Dec. 1, 1908. The company's last report, on June 4 last, was as follows: Assets, $1,000,094.00; surplus fund, $50,000; undivided profits, $43,019.40; deposits, $702,975.94, and paid up capital stock, $100,000.

BURGLAR SET HOUSE AFIRE

Carelessly Dropped a Lighted Match In Camden Dwelling.

Camden, N. J., Aug. 15.—The carelessness of a burglar in dropping a lighted match in the home of Mrs. Lillian Rhodes, 320 North Sixth street, came near resulting in the destruction of the house by fire. Mrs. Rhodes was awakened before daylight by smoke. She hastened to the kitchen and saw a pile of paper burning. She threw water on the fire and extinguished it.

She summoned the police, who said that a burglar had been in the house. Investigation showed that he had forced the back door open. Only a few trinkets were stolen.

HAS WIFE AND MAN ARRESTED

Arthur Genther of Camden Lodges Charges and Will Sue For Divorce.

Camden, N. J., Aug. 15.—On charges brought by Arthur Genther, 33 Mountain avenue here, Mrs. Lulu Genther, his wife, and Albert Evans of this city, were held under $500 bail each by Justice of the Peace Wright. Genther says he will institute proceedings for a divorce.

Genther has suspected his wife and Evans for some time and, it is said, employed private detectives to follow her. It was on evidence said to have been secured by them that the couple were arrested.

ELEVEN CHILDREN IN 7 YEARS

Washington Couple Blessed With Two Sets of Twins—Had Triplets.

Washington, N. J., Aug. 15.—The arrival of twins at the home of Howard Collins, a farmer, increases the number of his children to eleven, all born within seven years.

A year after they were married the couple were blessed with twins. Three years ago the stork sprang a second surprise by bringing triplets. The second, third, fifth and sixth years of the Collins' married life account for the other four children.

FALLS OFF WAGON TO DEATH

Farm Hand Tumbles From Team While Sleeping on Drive to City.

Moorestown, N. J., Aug. 15.—William Taylor, thirty years old, employed on the Robinson farm here, while driving at Mariton pike and Browning road, Camden, fell from his seat and was killed. His neck was broken by the fall. He was asleep at the time.

His body was found by Chris Powell, a farmer. The farm hand was taking a load of produce to market at the time of the accident.

Sylvia Pankhurst Again Out of Jail.

London, Aug. 15.—Sylvia Pankhurst, youngest daughter of Mrs Emmeline Pankhurst, was again released from Holloway jail under the "cat and mouse act." She had been in prison for four days and was very weak from her hunger and thirst strike, having refused water since she was rearrested Sunday for leading a suffragist mob on Downing street.

—It pays to use Press ads.

"Talk Trips" or "Tiresome Trips?"

"TALK TRIPS" by Bell Telephone offer you the most up-to-date way to attend to your business and social affairs in nearby towns and cities.

The telephone carries you there and back again, gives you an easy and satisfactory trip and saves the waits, delays and possible disappointments that sometimes arise when you travel in person.

And telephone traveling is economical, too.

Do You Travel By Telephone?

Every Bell Telephone is a Long Distance Station

NEW YORK TELEPHONE COMPANY
A. B. WILSON, Local Commercial Manager,
109 East Fourth Street, Plainfield, N. J.

PEERLESS BICYCLES for Ladies and Gents, with all latest fixtures and coaster-brakes, guaranteed for one year, $22.00; assorted sizes.
Big reduction on all makes of tires.
Phil. Mechanik
Park Ave., Cor. Fourth St.
8 8 tf f

TRY A PRESS WANT AD

Presents For the Wedding Day
The Wedding Anniversary or the birthday gift can be selected from the stock displayed at Peter Delgyer's Jewelry Store, 130 Park avenue, with considerable ease—for this store has a fine line of watches, jewelry, silverware, cut glass and fancy novelties. Reasonable prices and square dealing is a feature of trading here.
PETER DELGYER The Jeweler
130 PARK AVENUE
Phone 893-J Near Front Street
6 7 10 13 17 20 24 27 7 1 7 4 f tf

August Furniture Sale
Reduction sale on all Summer Furniture. These goods must be sold regardless of cost to make room for stock now on order.
Beds and Bedding
Our entire line now on sale at prices for quick selling. Anticipate your wants and buy now at sale prices while the saving is yours.
L. B. Van Camp
Front and Somerset Sts.
P. S.—Have you given us your order for that VACUUM CLEANER?

RELIABLE MEN WANTED
Public Service Railway can use a limited number of motormen and conductors to take care of increasing business. Steady work and good pay to the right men.
The company pays sick benefits, life insurance and pensions to its employes, bearing all the expense itself.
Apply No. 127 Albany street, New Brunswick, Fridays 2:30 to 4 p. m., or Waiting Room, Watchung avenue and Fourth street, Plainfield, Fridays from 9 to 10 a. m. m w f tf

Mixed Tea, reg. 50c tea, 35c lb., 3 lbs. $1.00

Scheuer's Bargains

Scheuer's Premium Coffee, in silver bags, 27c lb., 5 lbs. $1.15

FOR THURSDAY, FRIDAY and SATURDAY

Scheuer's best XXXX Minnesota Patent Flour, 24½ lb bag 75c; per barrel $5.75

Fancy N. Y. State Cheese, lb .....19c | A Good No. 6 Broom, each 23c

Evaporated Milk, Peerless or Gold Cross brand, 3 cans 25c	Baker's Premium Chocolate, ½-lb cakes 16c	Curtice Bros.' Blue Label Catsup, 25c kind 19c	Vulcan Safety Matches, a box 5c	Huyler's Breakfast Cocoa, 25c kind, can 21c	Imported Boneless Sardines, packed in oil, 25c kind 19c
Baking Soda, 10-oz. boxes a box 5c	Large Bottle Dutch Mustard, in pint milk bottles 8c	Leggitt's Nabob Jam, assorted kinds, 18c kind, 15c	Swift's Boullion Cubes, 25c kind 21c	Fancy Queen Stuffed Olives, 25c kind 21c	Wesson's Snow Drift Oil, full gallon cans 98c
Grandma's Borax Soap Powder, 4-lb package 12c	Fresh Baked Pretzels, 10c lb., 3 lbs. 25c	Platt's Chloride, 50c size, a bottle 41c	Borden's Malted Milk, 45c size, a bottle 37c	Pride of Farm Catsup, a bottle 10c	Burnham's Clam Chowder, 3-lb can 17c
Jell-O, assorted kinds, 3 packages 25c	Campbell Soups or Franco American, 3 cans 25c	Puro Soups, in powder form, 3 packages 25c	Old Dutch Cleanser, chases dirt, 3 cans 25c	Pink Salmon, 1-lb can 10c, 3 cans 25c	Richardson & Robbins' Chicken Broth, pint cans 10c
Leggitt's Premier Peanut Butter, 20-oz. jar 23c	Leggitt's Premier Queen Olives, 20-oz. jar 23c	Leggitt's Premier Breakfast Coffee, 1-lb tins 32c	Fancy California Prunes, 3 lbs. 25c	Fancy Dried Peaches, 3 lbs. 25c	Brewster's Milk Chocolate, 15c size, 10c
National Biscuit Co.'s Uneeda Biscuit, a package 4c	Tanglefoot Fly Paper, 3 double sheets 5c	Parowax, the refined Paraffine, 10c pkg., 3 for 25c	Mason Quart Jars, dozen 49c	Mason Pint Jars, dozen 45c	Jelly Glasses, for preserving, 25c

10 S. & H. STAMPS WITH
Royal Dental Cream 10c
1 Box Ball Blue 10c
1 Box Royal Talcum Powder 10c
1 Box Royal Tooth Paste 10c
1 Package Macaroni 10c
1 Bottle Lemon or Vanilla 15c
1 Can Black Jack Stove Polish 10c
1 Can Liquid Enameline 10c
1 Package Parlor Matches 12c
Large Bottle Ammonia 10c
7-lb bag Salt 10c
1 Bottle Shoe Polish 10c

EXTRA STAMPS WITH THESE
100 Stamps with 1-lb Tea 60c
100 Stamps with 1-lb Scheuer's Baking Powder 45c
70 Stamps with 1-lb Tea 50c
30 Stamps with 1-lb Tea 35c
20 Stamps with 1-lb Java & Mocha Coffee 35c
20 Stamps with 3-lb box Starch 20c
20 Stamps with 3 rolls Toilet Paper 25c
10 Stamps with pint Welch's Grape Juice 25c
20 Stamps with qt. Welch's Grape Juice 45c
25 Stamps with large bottle Vanilla 25c

IMPORTED AND DOMESTIC CHEESE.
Best Imported Swiss, lb 38c
Best Imported Roquefort, lb 45c
Cambert Cheese, box 40c
Philadelphia Cream Cheese, each 9c
Neufchatel Cream Cheese, each 4c
Shefford Snappy Cheese, each 9c
Pimento Cream Cheese, jars 13c

OIL SPECIALS.
Bertrand Freres French Oil:
Quart tins, 79c; 2-quart tins $1.50
Gallon cans $2.89
Wesson's Snowdrift Oil, quart tins 27c
Full gallon cans 98c
Good Cooking Oil, quart bottle 28c
Crisco, used for all purposes 22c
Wesson's Snowdrift for shortening 22c

SOAP SPECIALS.
Kirkman's Borax Soap, 10 cakes 43c
Swift's Pride Soap, 10 cakes 32c
Swift's Borax Soap, 10 cakes 37c
Babbitt's Laundry Soap, 10 cakes 39c
Proctor & Gamble's Gold Soap, 10 cakes 43c
Kirkman's White Soap, 10 cakes 42c
Ivory Soap, small, 10 cakes 45c
Ivory Soap, large, 10 cakes 75c

Specials In Our Meat Dept.
Prime Leg of Spring Lamb, a lb 18c
Finest Sugar Cured Cal. Hams, a lb 14c
Breast of Lamb, 3 lbs. for 25c
Fresh Chopped Beef, a lb 16c

California Choice Peaches, can 15c
California Eggs Plums, can 15c
California Apricots, can 15c
California Cherries, can 18c
Imported Peas, 2 for 25c
Hawaiian Crushed Pineapple, large can 15c
Royal Blue Corn, can 7c

SEASONABLE GOODS BOTTLED.
Golden Gate Fruit Co. Orangeade 25c
Roses's Imported Lime Juice .....25c & 35c
Ballentine's Malt Extract, bottle 10c
3 for 25c; per dozen $1.00
Manacea Water, bottle, 45c; dozen $5.00
Hire's Root Beer, a bottle 6c
Doe's Pineapple Juice, bottle 25c

CRACKERS AND BISCUITS.
Iris Spice Wafers, lb 12c
Fig Bars, lb 10c
Sugar Wafers, lb 18c
Cocoanut Macaroons, lb 18c
Ginger Snaps, Lemon Cookies or Nic Nacs, lb 7c; 4 lbs 25c
Assorted Mixed Cakes, lb 10c

THE PLAINFIELD TRUST COMPANY

transacts a general banking business in all its branches and, in addition, is qualified to act in all capacities of trust, including the following:

EXECUTOR
ADMINISTRATOR
GUARDIAN
TRUSTEE
CUSTODIAN
RECEIVER

THE PLAINFIELD TRUST COMPANY

Wills held for safe keeping without charge.

NEW ADDRESS---126 EAST FRONT STREET

ROTH & CO.

SATURDAY SPECIALS

Free Delivery All Over the City

LEGS OF CANADA LAMB, lb
HINDQUARTERS OF MUTTON, lb
LEGS OF MUTTON, lb
HINDQUARTERS OF CANADA LAMB, lb 13½c

CANADA LAMB, lb
LOIN LAMB CHOPS, lb 15c

BEEF — BEEF — BEEF

FRESH PLATE BEEF, lb
CORNED PLATE BEEF, lb 8c

RIB ROAST

Blade Cut Rib Roast, lb 15c
Rib Roast, lb 18c

BEEF, CHOPPED EVERY HOUR, lb 15c
POT ROAST, Choice, no fat, all lean, lb
CHUCK ROAST, lb 15c

EXTRA

PORTERHOUSE STEAK, lb
PORTERHOUSE ROAST, lb 24c

EXTRA — GENUINE SPRING LAMB — EXTRA

BREAST OF LAMB, lb
STEW LAMB, lb 8c
FOREQUARTERS SPRING LAMB, lb
LAMB for roasting or stuffing, lb
Breast and Shoulder of SPRING LAMB, lb 11½c

Shoulder Lamb Chops (Spring Lamb, lb 15c
Extra Special—Choice Rib Lamb, lb 16c

LEGS OF GENUINE SPRING LAMB, lb
HINDQUARTERS OF SPRING LAMB, lb 16½c
SPRING LAMB HASTLETS, each 8c

SUGAR CURED SMOKED CAL HAMS, lb
SMOKED SHOULDER, lb 13½c
SWIFT & CO. SUGAR CURED CELEBRATED PREMIUM HAMS, by whole, lb 21c

BUTTER AND EGGS

BEST CREAMERY BUTTER, none better, special, lb 31c
Brookfield Eggs, dozen 30c
Baby Brand Butter, special, lb 25c

AMUSEMENTS. AMUSEMENTS.

PLAINFIELD THEATRE

TUESDAY NIGHT ONLY, AUGUST 19
RETURN ENGAGEMENT OF WM. A. BRADY'S (LTD.)
STARTLING PLAY

"The FAMILY CUPBOARD"

BY OWEN DAVIS
WITH WM. MORRIS, ALICE BRADY, AND OTHERS
PRICES 25c, 50c, 75c, $1.00, $1.50
SEATS SELLING NOW

All $25.00 Suits reduced to ..... $20 and $18
All my Silk Shirts reduced from $3.50 to $2.00
All my French Cuff Shirts reduced from $1.00 to 75c
All my $2 Shirts reduced to $1.50
(With collars to match)
SEE WINDOW DISPLAY

JOHN J. PRAED
MEN'S TAILOR AND FURNISHER
314 PARK AVE. PLAINFIELD, N. J.

Plainfield Nickel Plating Works
306 WEST SECOND STREET.
TEL. 292-M.

We will send for your Brass Bed finish and make it look like new and return in three days; also Curtain Poles and Rings refinished, and all kinds of plating done at short notice.

Call and give us a trial.
9 21 tf f-m

POPULAR ONE-DAY OUTINGS
Lake Hopatcong
$1 EVERY SUNDAY AND HOLIDAY
Leave PLAINFIELD 10:01 a. m.
Mauch Chunk, $1.50
NEXT SUNDAY
Leave PLAINFIELD 9:32 a. m.
HARD COAL NO SMOKE COMFORT
New Jersey Central

SPECIAL

For Friday and Saturday.

½-lb box Walter Baker's Cocoa 20c
1 Full size lb tin of Blue Seal Cocoa 23c
¼-lb tin Royal Baking Powder 12c
½-lb tin Royal Baking Powder 23c
1-lb tin Royal Baking Powder 42c
1 jar Curtice Bros. Jam 15c
1 small can Crisco 23c
1 pk. Kirkman's Soap Powd. 3c
1 ck Kirkman's White Soap. 3c
1 can VanCamp's Spaghetti. With Tomato Sauce. 13c
1 tall can Red Alaska Salmon 16c
2 double sheets Fly Paper 3c
3 (reg. 5c) Pyramid Fly Catchers 10c
4 (reg. 5c) boxes Matches. 10c
10 cakes Kirkman's, Fels, Ivory or P. G. White Naphtha Soap 45c
1 bot. Hires' Root Beer Extract 13c
24½ lbs Gold Medal Flour 80c
24½ lbs Daniel Webster Flour 80c
24½ lbs Pillsbury Flour 85c
½-lb pkg. Ridgway Tea 23c
1 pk. Shredded Wheat Bis. 11c
1 pk. Post Toasties 8c

Fresh Fruit and Vegetables of all Kinds.

C. O. SMITH
Cor. 4th and Liberty Sts.
Telephone 1346.

SPECIAL

FOR FRIDAY AND SATURDAY

Best Elgin Creamery Butter, per lb	33c
Strictly Fresh Eggs, per dozen	35c
Fancy new Potatoes, pony basket, 25c; large basket	50c
Campbell's Soups, 3 cans	25c
Curtice Bros. Jam, per jar	15c
Gold Medal and Ceresota Flour, per bag	80c
Franco-American Condensed Soup, 3 cans	25c
Pillsbury and Hecker's Flour, per bag	85c
Kirkman's and Fels and P. & G. Soap, 10 bars	45c
Blue Tip Matches, per dozen	40c
Vulcan Safety Matches, per gross	60c
Reckitt's Blue, 3 pkgs.	25c
Vulcanol and X-Ray Stove Polish, 3 for	25c
Compound Lard, per lb	12c
Best Rolled Oats, 6 lbs	25c
N. Y. State Pea Beans, 4 lbs	25c

We Give S.H. Stamps

Fred. H. Firstbrook
116 W. Front St.
Phone 1754

KIVANTINOS & JELLING
Successors to Alex. Lusardi.
Foreign and Domestic Fruits, Choice Confectionery, Nuts, Cigars, etc.
111 W. FRONT ST. Tel. 806-W

RITZ Inc.
BABCOCK BUILDING
CANDIES, ICE CREAM
DAINTY LUNCH

SERVICE

3% paid on checking accounts of $500.00 or more. Out of town items collected at par. New York checking privileges.

4% paid on Special Department accounts of $5.00 or more subject to liberal Savings bank rules. Out of town savings accounts collected without charge.

Acts as Administrator, Executor, Guardian and Trustee; the fees are the same as those allowed an individual.

Modern Safe Deposit and Storage Vaults. Boxes for rent $5.00 and upwards. Valuables in bulk stored for from 50 cents per month.

Real Estate Department acts as agent and broker. Unusual services for the usual commission.

THE STATE TRUST COMPANY
Capital $100,000.00.

AMUSEMENTS.

PROCTOR'S THEATRE
The Home of Splendid Vaudeville.
Feature and Black and White Photo Plays for Ladies and Children.
THE BEST ACTS.
ALL NEAT AND CLEAN IN WORD AND DEED
PERFORMANCES 2-7-9 P. M.
Program changed Monday and Thursday.
Feature Pictures Monday and Wednesday.
Black and White Photo Plays Changed Every Day.

HOTELS.

WHEN IN PLAINFIELD, N. J. STOP AT
THE QUEEN CITY HOTEL
All Newly Furnished.
A la Carte Service Unsurpassed.
P. FLOERSCH, Prop.
W. M. FLOERSCH, Mgr.

HOTEL WALDORF
HENRY WINDHAM, Prop.
EAST FRONT STREET.
Gottfried Krueger's Extra Beer on draught. Imported Wines, Liquors and Cigars. Hotel accommodations and private Dining Room.

HOTEL SOMERSET
Newly Painted and Papered throughout. Table Board and rooms by Day or Week.
Piel Bros. and Kruger's Beer on draught.
W. G. FEASTER, Proprietor.
97 Somerset Street. Tel. 692-L.

HOTEL KENSINGTON
NORTH AVENUE.
UNDER NEW MANAGEMENT.
House Thoroughly Renovated.
147 NORTH AVENUE.
SUNDAY DINNER—FROM 12:30 TO 2 P. M.—50 CENTS.

WEINMAN'S CAFE
GENERAL NEWS TICKER.
Stock quotations Up to the Minute.
'PHONE 1527.

THE

APPLEGATE MEAT MARKETS

WHERE QUALITY COUNTS

Specials For Saturday, Aug. 16

CALIFORNIA HAMS, LB 14c
HINDQUARTERS MUTTON, LB 15c
LEGS MUTTON, LB 15c
LOINS MUTTON, LB 15c
LOIN MUTTON CHOPS, LB 22c
HINDQUARTERS GENUINE LAMB, LB 19c
LEGS GENUINE LAMB, LB 19c
PRIME RIB ROAST, BEST CUT, LB 22c
RIB ROAST, BLADE CUT, LB 17c
SIRLOIN STEAK, LB 26c
PORTERHOUSE STEAK, LB 28c
FRESH KILLED JERSEY FOWL, LB 24c
PLATE CORNED BEEF, LB 8c
PLATE BEEF, LB 8c

Clifford L. Applegate
164 E. Front St., opp. Woodhull & Martin's. 163 Somerset St.

Rapid Vacuum Washer Coupon

FRIDAY, AUGUST 15, 1913.

Present this Coupon at The Plainfield Daily Press office with 5 others of consecutive dates and

98 cents

and get a $3.50 Rapid Vacuum Clothes Washer.

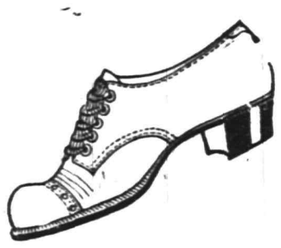

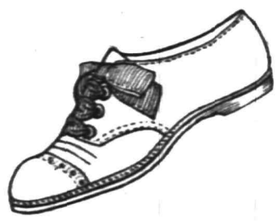

"BEATS ANYTHING I EVER SAW!"

That's the Popular Verdict About Our "ROUND-UP" SALE and It's a FACT!

Determined that every summer shoe in the House must "VAMOSE," we're driving them out---regardless of former selling prices---at prices that will be remembered here in Plainfield for some time to come.

If you have not been here yet---better call now. Assortments cannot long remain unbroken.

M. C. VAN ARSDALE
127 E. Front St.

SATURDAY HALF HOLIDAY.

On Saturday's during the summer the Daily Press is published at 1 p. m. Classified advs. close at noon.

PLAINFIELD DAILY PRESS

THE WEATHER.

Generally fair tonight and Sunday; moderate southeast to southwest winds.

Max., 80; Min., 58.

Established May 10, 1887. TEN PAGES. PLAINFIELD, NEW JERSEY, SATURDAY, AUGUST 16, 1913. TEN PAGES. Two Cents a Copy, $5 a Year.

OPEN-AIR SCHOOL A GREAT SUCCESS

Exercises Held Yesterday Mark the Closing of a Five Months' Term.

PRIZES FOR GARDENERS

Work Among Exceptional Children Under the Auspices of the Anti-Tuberculosis League—Winners of Awards.

After a successful term of five months, the open-air school conducted under the auspices of the Anti-Tuberculosis League in Muhlenberg place, held its closing exercises yesterday afternoon when a large number of visitors were present.

Among the interesting features of the occasion, was the awarding of prizes offered by Mrs. David Rowland to those pupils who had the best gardens. While Harry Green, Russell Tyler and Walter Cassett carried off the honors for faithful care of their plots, all of the gardens showed they had received considerable attention from the pupils. A silk flag was presented to the school by Masters Jonathan and Lawrence Ball, which had been purchased with the proceeds of a lemonade sale. After the exercises, baskets and aprons as well as the regular school work was exhibited.

Of the thirty-two children admitted to the school as being pre-disposed to tuberculosis, ten have been permitted to resume their regular classes in the public schools because of their improved health while several others will be able to take the same course in the fall. The majority, however, will continue in the open-air school for some time. The school has been fortunate in having as a teacher, Miss Sarah Coyle who studied at Vineland and is making a specialty of work with exceptional children. The committee which has had charge of the management of the school consists of Dr. Clara DeHart, Krans, Dr. F. G. Hughes, Miss Mabelle C. Phillips, Mrs. David Rowland, Miss Katherine Ball and Mrs. Frank N. Lawrence. Other volunteer workers who have rendered helpful services were the Misses Merrill and Burke, Mrs. Henry Hawes, Mrs. William C. Kinney, Dr. Henry M. Maxson, superintendent; William S. Tyler, president of the Board of Education, and Dr. B. V. Hedges.

ELECTION SUPPLIES SENT OUT TO COUNTY CLERKS

Trenton, Aug. 16.—The work of sending out the forms and blanks for the primary and general election has just been completed by the Election Department of the office of the Secretary of State, and it required more than nine tons of printed matter for the 1880 election districts of the State. To supply all the election districts required 23,000 precinct return blanks; 6,000 registry lists; more than 8,000 poll books; 11,000 copies of the pamphlet on the election laws and instructions to voters, besides scores of other forms.

The forms are compiled and printed by the Secretary of State, the supply for each county being sent to the County Clerk and by him distributed to all the municipal clerks in the county.

WILL OF LATE HENRY ZAHN BEQUEATHS ALL TO WIFE

The will of the late Henry Zahn, president of the Sayles, Zahn & Company, hotel supply dealers, who died in this city last week, has been made public and the document provides for a life interest in $15,000, together with Warwick Manor, his home, located at Secretary, Md., to go to his widow, Mrs. Mae Ellen Zahn, of this city.

Mrs. Zahn's mother-in-law, Mrs. M. E. Hughes, will receive the trust fund if she survives her daughter. The remaining funds will go to a brother and a sister, Bernard Zahn and Mrs. Charlotte E. Kramer, both of New York, upon the death of the widow.

CANDIDATE FOR ASSESSOR.

Recorder Manning F. Gano, of the borough, today announced himself as a candidate for the assessorship of North Plainfield on the Democratic ticket. Mr. Gano is completing his first term as recorder. Dr. Justus H. Cooley, the present assessors, is a candidate for renomination on the Republican ticket.

Sunday In the Mountains.

A splendid opportunity of enjoying the scenic beauties, and the refreshing coolness of Mauch Chunk and Glen Onoko, is afforded by the special excursion via New Jersey Central on August 17, which leaves Plainfield 9:32 a. m. Round trip tickets $1.50; children 75. cents.—Adv.

8 14 2 th-s ***

ASSERTS NEW FENCE WILL BE UNSANITARY

Structure, If Over Five Feet in Heighth, Will Shut Out Light In House.

The contractors that are constructing the new theatre in West Front street, running through to West Second street, are erecting a "spite fence," according to an assertion made by Mrs. Frank Linke this morning to a Daily Press reporter. She called this morning on Health Officer Randolph Chandled in an effort to have the building of a fence near the west side of her home in West Second street adjoining the new structure, prohibited. If the fence, which is being constructed of wood, is erected over five feet in height, it will shut out the light and a considerable amount of air from the rooms in the west side of her home. This, Mrs. Linke said, is unsanitary.

The contractors said they are going to build the fence but four feet, six inches high, although they have driven heavy uprights in the ground that protrude about 16 feet skyward. A fence that was situated on the line between the Linke property and the theatre tract was damaged by the mechanics constructing the playhouse, and the contractors are putting up a new one.

MEAT PRICES WILL BREAK ALL RECORDS

Western Drought Will Cause Retail Marks to Soar This Winter, Says Expert.

Chicago, Aug. 16.—A vital result of the record-breaking drought in Kansas, Oklahoma and the Southwest became apparent yesterday when a representative of the largest packing houses in the country predicted that the retail price of beef will go to un-heard-of prices this winter.

"Forty cents a pound for the choice cuts seems a certainty, forty-five cents is a probability, and even fifty cents a possibility before spring," declared a packer's representative.

The corn-killing drought in Kansas and the Southwest has deprived the great cattle-raising sections of feed for their stock. Fodder remains, but the corn itself, necessary to fatten the steers for market, will have to be shipped into whole sections of the country that are naturally grain exporters at an expense that precludes the idea of any great profit-making by the cattle raisers at anything near present prices.

For ten days a steady rush of cattle to the big live stock markets of the Middle West has been in progress. A great cattle shortage is a certainty within a few months, stock men declare, and with it a startling jump in beef prices.

Cattle receipts in the Western markets first became above normal when the hot, dry weather killed off the pasturage. Western farmers saw a light crop of hay and began shipping carload after carload of steers to Chicago, Kansas City and all the other great markets. Then the certainty that the corn crop would be a failure in many sections sent more trainloads of steers into the market. The first three days of this week 129,000 cattle have been received at the Western markets, nearly as many as were received in the entire six days one year ago. The same condition to a certain extent holds good in the hog market.

Receipts have nearly doubled since the drought.

Live stock prices naturally are slumping just now while the markets are loaded with stock. But in spite of the fact that steers and hogs are costing the packers less than at any time for several months, they have anounced no reduction in the wholesale prices of meats. The sharp increase in meat prices for several weeks remains in effect and the housewife has obtained no benefits of the present abnormal conditions in the market.

The drought, according to stockmen, will put hundreds of thousands of dollars in the hands of the packers this winter because of their ability to buy now when the cattle raisers are at a disadvantage and to set new prices this winter when there is a scarcity in the cattle receipts.

FANWOOD COUPLE TO WED.

Mr. and Mrs. John Brick, of Terrill road, Fanwood, have announced the engagement of their daughter Miss Mary Agnes Brick, to Alexander Whitford Beattie, also of Fanwood. No date has been arranged for the wedding.

Purchased 1914 Cadillac.

Mr. John C. Moore, of Watchung avenue, has just purchased a 1914 Cadillac touring car from Thompson Auto Co.—Adv. ***

—Use Press Want Ads.

PLAINFIELD GUESTS IN BURNED HOSTELRY

Maine Summer House Destroyed By Fire and Occupants Driven Into the Open.

Guests from many parts of the country, including four from this city, were driven into the open by a fire which destroyed the Samoset Hotel, a large summer house on Mouse Island in Booth Bay Harbor, Maine, yesterday. The hotel was crowded, but most of the visitors saved their belongings, which included wearing apparel and jewelry aggregating many thousands of dollars in value, although some of the personal property was damaged considerably by being thrown out of the windows.

The hotel servants lost nearly all of their belongings, as the blaze started around the chimney over the kitchen near their rooms. The loss to the hotel is estimated at $20,000. The Plainfielders registered at the hotel when the fire occurred were Miss Elizabeth Flanders, Miss Elizabeth McGee, Herbert Rogers and Roland Horn. Word was received this morning confirming the report that had previously been circulated that none had been injured at the blaze and the Plainfielders will suffer little, if any, loss as a result of the fire.

GLYNN NOT RECOGNIZED BY GOVERNOR OF NEW JERSEY

Trenton, Aug. 16.—Published reports that Governor Fielder has recognized Lieut. Governor Glynn as the present head of the government in New York state by issuing a requisition for the return to Hudson county of Charles Mason, who is under indictment for larceny alleged to have been committed in Bayonne, are misleading.

The New Jersey governor took no sides in the gubernatorial crisis now existing in the Empire state. Requisitions are never issued on a governor by name owing to the fact that it is not always known that the governor is in the state and qualified to act thereon. In the present case the requisition followed the usual language. The petition of Prosecutor Hudspeth of Hudson county, to Governor Fielder was that he issue a requisition "upon the governor of the state of New York" for the return of Mason. The papers signed by Governor Fielder and sent to Albany were in the same language, this being the usual course pursued.

L. D. ALBIN TO SPEAK AT FRESH AIR HOME

The regular service will be held at the Netherwood Fresh Air Home tomorrow afternoon at 3.45. The speaker will be L. D. Albin, of this city, and the special music will be given by the Children's Choir. The following week the services on Tuesday and Friday evenings will be in charge of the Young Peoples' Societies of the Monroe Avenue Methodist and the Trinity Reformed churches respectively. The young ladies of several of the churches in the city have been giving a few hours each week in entertaining the children at the Home, and this has been greatly appreciated by Miss Curry and the children have not only been entertained but helped in many ways. A cordial invitation is extended to all to attend the services of the Home.

H. A. LEALS INJURED.

H. A. Leals, who lives with D. Trumbar, at 930 West Fourth street, sustained slight injuries last night, while riding the latter's motorcycle, when he collided with a Main Line trolley car at Madison avenue and West Front street. He was able to continue on his way after making a slight repair to the cycle.

FUNERAL OF MISS HOLLY.

The funeral service of Miss Emma Louise Holly was held at 10 o'clock this morning at the late home on Union street. Rev. Harris C. Rush, curate of Grace church, officiated. There was a large attendance of friends and neighbors and many beautiful floral tributes. The burial will be at Stamford, Conn.

SPICER COMPANY'S OUTING.

The annual excursion of the employes of the Spicer Manufacturing Company left this city for Highland Beach at 7:30 o'clock this morning. About 300 of the employes and their friends went on the outing. The return trip will be made at 7:30.

THE TEMPERATURE.

The temperature report from The State Trust Company today is as follows: 9 a. m., 74 degrees; 11 a. m., 82 degrees; 12:30 p. m., 86 degrees.

Harold Firstbrook, of East Second street, has returned home after a week's stay at Asbury Park.

"POLICE COURT ROUTINE"

Contributed Editorial

by

WILLIAM G. DE MEZA,
City Judge.

(See Editorial Page).

YOUTH SHOT BY DETECTIVE DISCHARGED FROM HOSPITAL

James Caflick, the West Orange boy who was shot by Jacob Mattis, a Lehigh Valley detective at South Plainfield about three weeks ago, was discharged from Muhlenberg Hospital yesterday. The hospital authorities called Prosecutor Silzer's office on the phone and asked if Middlesex wanted to detain the boy as a witness and was told to let him go home.

Mattis is now under $2,000 bail on a charge of atrocious assault and battery and the charge will be heard by the Middlesex grand jury in September. It is claimed that the shooting of Mattis occurred after the boy had thrown up his hands at the command of the detective and had surrendered.

GUESTS SURPRISE MR. AND MRS. GEORGE BEISER

Mr. and Mrs. George H. Beiser, of Prospect avenue, this city, who are spending the summer at their home, the Everett House, Sparta, celebrated their thirty-seventh wedding anniversary on Saturday, August 9. The New Jersey Herald, of Newton, refers to the event as follows:

"The guests of the above hostelry held a secret conclave to surprise the proprietor and his wife, successfully sprung upon them last Saturday evening, by celebrating their thirty-seventh wedding anniversary, and presented an elaborate silver service as a token of esteem and good will. The presentation speech was made by an old time guest, David Wescoat, of Brooklyn, who interlopated his remarks in a humorous vein, occasionally breaking out in oratorical powers, also referring to Mr. and Mrs. Beiser as their father and mother of the Everett House, having had a watchful care over the guests' comforts, etc., these many years. Over 120 guests stood in line offering their congratulations, after which an evening of dancing was enjoyed.

Another event of moment was the visitation of Governor Fielder and Staff, Wednesday night, who received an ovation fitting the occasion. The dining-room was beautifully decorated with "Old Glory" and flowers. The Governor's mother is a permanent guest at the Everett House, an estimable lady of good old stock which has decended down the line. "Good mothers make good Governors." We bespeak a glorious re-election for the present Governor James F. Fielder."

DAVIS TENNIS CUP SEIZED IN CUSTOMS

Returning Stars Are Astonished at Inspectors' Action.

When the Davis Cup, the international tennis trophy, probably the most famous of amateur prizes, for which the picked men of every continent have had a try, came back yesterday on the steamship Mauretania customs men promptly seized it and carried it away to the appraisers' stores.

Members of the American tennis team, who reached New York on another liner, grasped with astonishment at first, then choked with indignation. Their protests went for nothing and they received only an explanation the trophy must be held pending a consultation among the heads of the Custom House.

John Purroy Mitchel, collector of the port, was called on the telephone last night and informed of the action of the officers. He said he had not been kept in touch with developments, and asserted he knew of no reason why the trophy should have been taken.

FOREST FIRES RAGING.

(By Telegraph to The Daily Press.)

Seward, Alaska, Aug. 16.—Forest fires are raging in the vicinity of Kenai Lake, twenty-five miles from Seward. A high wind is blowing and the fire is beyond control. Three miles of the Alaska Northerns track was damaged by the fire, which is said to have started from a swamp fire.

—For quick results use Press want ads.

—For quick results use Press want ads

—Advertise in the Daily Press.

PYROTECHNIC SHOW AT PARKER FIELD

Will Be Held Under the Auspices of Italian Organization Tonight.

Under the auspices of the Italian Sick and Benefit Society of Plainfield, in observance of the feast of Our Lady of Mt Carmel, a fireworks display and a band concert will be given tonight at Parker Field, to which the public is invited. A small admission fee will be charged and one-half of the proceeds will be given to the Playground Commission, which will utilize the money realized toward giving free Sunday afternoon concerts at the local recreation centre.

A large crowd that turned out last night at Parker Field to witness a concert and fireworks exhibition was disappointed when the band of Antonio Attantasio, of Brooklyn, that was scheduled to render a program of music, failed to put in an appearance. The committee from the society, however, secured a number of local musicians after a long delay, and an abbreviated concert was given. Fireworks were also shown and heard, but tonight's affair will eclipse by far, last night's performances.

The Roma Band, of Hoboken, will give a concert and $150 will be spend in noise producing and artistic fireworks. Special arrangements have been made by the society and the Playground Commission to handle the large crowd that will attend and the "grove" near the large field will be used to care for automobiles.

The Roma musicians marched through the city streets this morning playing popular airs and gave several "street corner concerts."

The officers of the Italian Sick and Benefit Society who have tonight's affair in charge, are: President, F. S. Trivigo; vice-president, Salvatore Venezia; secretary, R. D. Matthews, and treasurer, Dominick Paretti.

Y. M. H. A. BIBLE CLASS WILL HOLD AN OUTING

Members of the Y. M. H. A. Bible Class will journey to Chimney Rock tomorrow by special trolley cars and auto-bus, where they will enjoy their annual picnic. At the resort, Naylor's Orchestra will render music throughout the day and David Dreier will render selections on the violin.

The arrangement committee is composed of Hyman Adelberg, Jacob Fass, Harry Drier, Morris Abrams, Samuel Rothberg, Kalman Rothberg, William Galison, Kasper Sachar and Louis Schiff.

ANTI-SUFFRAGISTS PLAN FOR MEETING AT 'PLAINS

The Plainfield Branch of the New Jersey Association Opposed to Woman Suffrage has arranged to hold an anti-suffrage meeting in Excelsior Hall, Scotch Plains, Wednesday night, August 20, at 8:15 o'clock. Mrs. Grace Duffield Goodwin, of Westfield, will be the principal speaker. Mrs. Elizabeth Sykes, who is an officer of the local branch, will probably address the meeting, and it is expected that a large delegation of anti-suffragists from this city will be present.

SWEENEY AFTER AUTOISTS.

Albert King, of 180 Watchung avenue, was arrested last night at Belvidere and Park avenues by Patrolman Sweeney, charged with violating the motor vehicle laws by not having a light on the rear of an automobile he was driving. He will be arraigned Monday afternoon before Mayor Percy H. Stewart in the City Court. Sweeney has made two arrests on this charge within the last forty-eight hours.

EVIDENCE WANTED.

A party of local business men who went on a fishing trip to Barnegat, on Tuesday, returned home this morning. Tales, it seems, put it over on tails, and friends are still looking for more substantial evidence of the trip. The party was composed of Alfred Zimmerman, Dr. Elmer Giddes, Jack Horner, Edward A. Laing and Fred H. Firstbrook.

FUNERAL OF C. R. SPRINGS.

The funeral of Charles Raymond Springs, son of Mrs. Simon Springs, who died yesterday, will be held tomorrow afternoon at the late home, 508 West Third street, at 1:30 o'clock and at the Mt. Olive Baptist church at 2 o'clock. The burial will be in Hillside cemetery.

LAWN FETE.

The Young People's Society of St. Peters' Lutheran church will hold a lawn fete at the home of the Misses Ruschke, 431 West Sixth street Wednesday afternoon and night, August 20. In case of stormy weather, the affair will be postponed until the following day.

ROUTINE OF WORK IN PUBLIC CLINIC

Final Arrangements Made for the Establishment of New Feature About Sept.

A public clinic will be opened about September 1, under the management of the Anti-Tuberculosis League, and with the concurrence of the local Board of Health, permission for its establishment having been obtained from the State Board of Health.

This clinic for advice, treatment and examination of people suffering from incipient tuberculosis, or its more advanced stages, will be located at 109 Madison avenue, and the building is now being altered and put in order for this splendid work. It is another step in the eradication of the white plague.

Dr. Hughes is the physician in charge, associated with Dr. Krans Dr. Curry and Dr. Titsworth. Four other physicians will assist—Drs. Levenson, Cornwell, Dundon and Ellis.

The days and hours for consultation with these men will be Wednesday and Saturday afternoons and evenings, 4 to 5 o'clock, and 8 to 9 o'clock respectively, and will be free for men, women and children.

The Friday afternoon class for women and children, under the care of Mrs. Allen, will be continued as usual.

TITANIA CROWNED IN DAZZLING SPLENDOR

Throng of 10,000 Applaud New Queen As She Ascends Throne.

Asbury Park, August 16.—Amid scenes of dazzling splendor, Queen Titania XIII. of the Asbury Park Carnival was crowned at the Ocean Grove Auditorium last night. The vast building, with its 9,000 seats, was packed with people from every part of the coast, and many from distant points. Every street leading to the Auditorium was crowded with automobiles, and on the outside of the building thousands of persons stood around listening to all they could of the concert. A massive platform, extending clear across the Auditorium from the north to the south, represented a wooded scene. Through the painted rocks and in glittering caverns the various familiar stories were represented in beautifully created pictures. In the centre stood the throne, ten feet above the platform, and on the lower steps on each side were arranged the chairs of the court attendants. Above the glittering throne was erected a massive frame twenty-four feet wide by sixteen feet high, in which were shown in the finale a most beautiful tableaux, arranged by Mary Lawson Leach. On the north side of the platform, extending under the gallery, was a very realistic Indian camp, with over 100 persons in gorgeous Indian costume, with John L. Hesse as Indian chief and Mrs. Hesse as the Indian queen. The south side of the platform was occupied by a company of nearly 200 girls in bright colored Spanish costume, under the leadership of Mae Sutton. Back of the throne of the great choir gallery, which represented a rocky mountainside, was the Japanese chorus of 150 young women.

To the right of the queen, in the north wing of the platform, were seated a beautifully costumed company of young women, representing Egyptians, with their queen, Alice Louise Mertens. In the opposite wing was a chorus of ten men, each a well known soloist from New York churches. Over 1,000 large Japanese lanterns were arranged in festoons from the roof, with a massive centre piece, all equipped with electric lights on the inside. At one time in the program all the lights in the house were turned off and the Japanese lanterns turned on, making one of the most beautiful and enchanting scenes ever witnessed in the Auditorium.

The electric work was more elaborate than ever before attempted. Massive white pillars were arranged most artistically against the rear walls of the platform and added much to the beauty and dignity of the scene of splendor.

PRIZES ON EXHIBITION.

Forty prizes for the athletic events which will feature the outing of the employes of the Saurer Motor Company to be held next Saturday on Staten Island are now being exhibited at Samuel Rothberg's windows on West Front street.

BIKE THIEVES ACTIVE.

Arthur French, of 848 Berkeley avenue, and Harry Johnson, of 1003 Park avenue, reported to the police today that their bicycles were stolen last night from the lobby of a local amusement place.

ROBERT J. MURRAY LOSES HIS LIFE

Word Received That He Was Drowned at Watertown, Wis., Last Night.

DETAILS ARE NOT GIVEN

Young Man Went West Last May to Take a Position With Electrical Concern—Remains to Be Brought to This City.

The news of the drowning of Robert J. Murray, only son of Robert Murray, the widely-known auctioneer of this city, was received by the latter, last night in a telegram from a man who signed himself Bert Hall. The telegram said: "Your son, R. J. Murray, was drowned at Watertown, Wis. Communicate with the coroner of that place." No further particulars have been received. Mr. Murray followed the instructions of the telegram and at the same time communicated with his uncle, James R. Murray, who lives near Bloomington, Ill., asking him to make preparations for the removal of the body to Plainfield. He left for Watertown today.

Mr. Murray went to Milwaukee last May to take a position which awaited him with a large electrical concern at that place. Watertown, where he was drowned, is but a short distance from Milwaukee. Mr. Murray took a mathematical course in the Plainfield Business College last winter and while stopping in Plainfield was employed at the Rushmore Dynamo Works. He was a member of Clan Mackenzie, No. 204, Order Scottish Clans, and Mack Council Jr. O. U. A. M., of Elizabeth.

Mr. Murray was a resident of Elizabeth for three years prior to coming to this city. While at the former place he was employed as shipping clerk in a leather factory and made his home with his sister, Mrs. Herman Ditzel. In July of last year he took a position with the United States Express Company in Philadelphia as shipping clerk. He removed to Plainfield last November taking a position which would permit him to continue his studies at night. He was very studious and had a promising future. He was born in Roselle twenty-one years ago and when a boy attended the public schools there until he was ten years of age, after which the family removed to Harlingen, near Belle Mead, where he continued his studies for four years in the public schools.

After disposing of his farm at Harlingen, Robert Murray and his family removed to Plainfield seven years ago, where the father has been engaged in the auction and storage business ever since. Mr. Murray leaves his father, four sisters, Mrs. Herman Ditzel, of Elizabeth; Miss Jennie Murray, of this city; Miss Christina Murray, of Flemington and Miss Elsie Murray, of Mercer Hospital, Trenton. As soon as the remains reach Plainfield announcement of the funeral arrangements will be made.

J. W. HARRISON'S FIRST VACATION IN SEVEN YEARS.

J. W. Harrison, of Madison avenue, left today on the "City of Atlanta," of the Savannah Line, for Fitzgerald, Georgia, where he will visit his daughter, Mrs. A. N. Davis, for the next two months. This will be Mr. Harrison's first vacation in seven years, or since he gave up traveling about the country in his gospel wagon and settled in Plainfield with his family. Although seventy-six years of age, Mr. Harrison still enjoys excellent health.

After spending a time with his daughter at Fitzgerald, Mr. Harrison proposes to visit various parts of the south preaching at different points. He was a preacher for many years, when he and his wife traveled over 6,000 miles in the famous gospel wagon. After her death he made his permanent home in this city.

WILL RESUME DANCING.

The Washington Social Club will resume its weekly dances, under the auspices of the Public Recreation Committee, at Company K armory tonight, where they will continue to hold these affairs until the repairs at Washington School are completed. Miss Irene Day, who has been acting as pianist for the club, has returned from her vacation and will be present tonight. Members of the Municipal Orchestra are cordially invited to attend.

1914 Cadillac Arrived.

Thompson Auto Co. has just received their 1914 Cadillac demonstrating car. It is without doubt one of the handsomest cars made. The two direct speed rear axle feature is the most important mechanical improvement made in the automobile industry.—Adv. ***

—Advertise in the Plainfield Daily Press. It pays.

SATURDAY SPECIALS

"A PENNY SAVED, A PENNY EARNED"—YOU CAN SAVE MUCH MONEY, WHICH MEANS EVEN DOLLARS EARNED IF YOU SHARE IN THE FOLLOWING MONEY-SAVING SATURDAY SPECIALS. READ EVERY ITEM.

NO TELEPHONE OR C. O. D. ORDERS ON SATURDAY SPECIALS.

WOMEN'S WASH DRESSES Were up to $2.00 — **50c**
Made of lawns and linene, dainty styles; plenty of small sizes; as as long as the lot lasts, only 50c each.

TORCHON LACE, A YD 10c and 15c kinds — **4c**
Lot of pretty torchon laces, in edges and insertions, from 1 to 4 inches wide, Saturday only, a yard 4c.

ALARM CLOCKS Regular $1.00 — **49c**
For Saturday only, these fine American alarm clocks, guaranteed for one year, at only 49c each.

MEN'S SHIRTS Regular $1.00 — **63c**
Another lot of fine $1 Shirts, made of madras and percale, good styles, well made, all sizes, Saturday only, 63c each.

WOMEN'S VESTS Regular 15c — **10c**
Fine ribbed vests, in all sizes, Saturday only, 10c each.

WOMEN'S WAISTS $1.50 kinds — **85c**
Saturday only, your choice of fine waists in a big variety of materials and styles, at only 85c each.

LAWNS, A YARD Were 20c a yard — **9c**
Lot of this season's best styles in finest printed lawns, big assortment; your choice at 9c a yard.

NEW HAND BAGS Regular price $2.50 — **$1.50**
Women's all leather hand bags, various styles, metal frames, etc.; a good value at $1.50.

PRINCESS SLIPS Were $1.50 — **98c**
Made of nainsook, with pretty trimmings of embroidery, all sizes up to 40, at only 98c.

MEN'S SILK TIES Values to $1.00 — **50c**
Lot of new fall four-in-hand ties, in a big assortment of snappy colorings, at only 50c each.

CORSET COVERS 39c kinds — **25c**
Women's fine longcloth corset covers, with embroidery and lace trimmings, all sizes, at only 25c each.

UMBRELLAS Regular $1.50 — **83c**
For Saturday only, men's and women's fine umbrellas, good stout frames, fast color covers, etc., at only 83c each.

WOMEN'S PARASOLS Were $1 and $1.50 — **50c**
Many different styles, excellent quality, all go at half and less, at only 50c each.

BROOMS Usual 50c kind — **25c**
Made of good corn, four-sewed, polished handle, etc.; the best broom bargain ever, at only 25c.

SHOE POLISH Regular 10c — **6c**
Saturday only, the well known Mason's shoe polish, in white, tan and black, at only 6c.

MIDDY BLOUSES Regular 50c — **39c**
For Saturday only, children's middy blouses, in sizes 6 to 14 years, at only 39c.

TOILET PAPER, 7 ROLLS. Regular 5c a roll — **25c**
For Saturday only, the A. E. F. & Co. special 1,000 sheet rolls, at 7 for 25c.

WRITING PAPER 39c value — **25c**
Box of fin elinen paper, with envelopes to match, Saturday only 25c.

WOMEN READ THIS
There are now only two prices for Wash Dresses—$1.69 and $2.49—former prices were up to $7.50. Think how many days' wear ahead. Can you afford to miss this sale?

THE AUGUST SALE OF GRANITE WARE CONTINUES
Buy now, for such big savings for good granite ware do not come every day. Assortments are still big and plenty.

A. E. FORCE & CO.
"The White Store"
We Give the Famous S.H. Green Trading Stamps

7 SOAP ITEMS FOR Regularly sold for 40c — **25c**
The best soap and powder to be had:
1 cake Ivory Soap, 1 cake P.&G. Naptha, 2 cakes Lenox, 2 cakes Satin Gloss, 1 package Star Powder, ALL FOR 25c.

Bound Brook.

Mr. and Mrs. Charles La Ross, of Bristol, Pa., are visiting Mr. and Mrs. E. Lyall Voorhees, of Beechwood Heights, for a few days.

Miss Florence Applegate, of Franklin street, is visiting Mr. and Mrs. Frank Applegate, at Buttonwood, R. I.

Rev. Raymond B. Culp, of Shickshinny, Pa., will occupy the pulpit of the Presbyterian church tomorrow morning in the absence of Rev. C. J. Culp. There will be no evening service.

"The Immovable Christian" will be the subject of Rev. Alfred Evans' sermon at the Methodist church tomorrow morning. In the evening the service will be known as a song and praise service, with a short sermon praise service, with a short sermon of Christ Equal to Every Need."

Rev. C. F. W. Atlee, of Plainfield, will preach at the morning service at the Congregational church. Y. P. S. C. E. meeting a 6.45 p. m. There will be no evening preaching service.

Rev. Harold E. Green has returned from his vacation spent at Port Jervis, N. Y., and will occupy the pulpit of the Reformed church tomorrow morning, his subject being, "The True Vacation." In the evening he will preach on "The Ways and Means of Happiness."

Mrs. Rose Jackson and daughter, Mae, have been visiting friends at Annandale, this week.

Mrs. Jacob Maurer and daughter, Minnie, and Mrs. Walter Reiss and Mrs. Harry K. Ramsey are spending a week at the New England Hotel, Atlantic City.

Mrs. Elvin Kilheffer and son, Elvin, of Englewood, and Miss Priscella Mengle, of Philadelphia, are visiting Mr. and Mrs. Theodore Kerschner, of West High street.

Howard L. Neff, of Bridgeport, Conn., is visiting Mr. and Mrs. John L. Murdock, at Prospect place.

Mr. and Mrs. William Buckerood, of High street, are receiving congratulations on the arrival of a daughter, born on Monday.

Miss Ethel Kinsey, of East Orange, was a recent visitor with Miss Nettie Hoagland of West High street.

LeRoy La Rue, of Prospect place, is visiting relatives at Wrightstown, Pa.

Miss Mabel Provost, of East Bound Brook, is visiting friends at Jersey City and Long Branch, this week.

Samuel Hoagland, of Chicago, is visiting his father, George Hoagland, at South Bound Brook.

Miss Lulu Whitmore, of New York city, is visiting Mrs. George Walker.

New Providence.

Mrs. John P. Ganung and daughter, Miss Lorraine Ganung, of Springfield avenue, are visiting Mr. and Mrs. Harry B. Magie, of Montclair.

Miss Margaret Ames, of Morristown, is the guest of Miss Huldah Crane, of River road, Long Hill, Chatham Township.

Mrs. Elizabeth Schwab, of New Rochelle, N. Y., is the guest of her daughter, Mrs. Albert Forster, Sr., of Springfield avenue, West End.

The New Providence Athletic Association are at Millburn this afternoon playing the ball team of that place.

The Central Athletic Club of Summit are playing the Crescents of the New Providence Athletic Association at the Passaic Oval this afternoon.

George Lessner and family, of Shady Side, Summit, are visiting Mrs. Lessner's sister, Miss Margaret Debbie, of Mountain avenue, New Providence Township.

Hunterdon County.

Mrs. Theodore Vosler, of Delaware, is spending some time in Glen Gardner.

Joseph Petty, of Glen Gardner, is taking a vacation at Asbury Park.

Mrs. Kathryn Bowman, of Pattenburg, is in East Stroudsburg, Pa.

Mrs. Reuben Burchell and daughter, of Morristown, are visiting J. C. Lewis and family in Pattenburg.

Mrs. Herbert Opdyke and children, of Washington, this State, are at Pattenburg for a week.

After spending two weeks in Glen Gardner, Samuel O. Rush and family returned to their home in Plainfield Thursday.

The Misses Violet and Ada Holjes, of Easton, Pa., are guests of William Haines and family, in Pattenburg.

Mrs. Anna Laws, of Pattenburg, is spending a few days in Clinton.

Jesse Lake and family, of Plainfield, are staying with Mrs. Lake's parents, Mr. and Mrs. J. F. Sharp, in Annandale.

Mr. and Mrs. Jerry Alpaugh, of Annandale, have as their guests Mrs. J. N. Reid and daughter, Miss Josephine Reid, of Trenton.

'Plains & Fanwood.

A colored man who gave his name as James Colburn and said he was without a home, was arrested yesterday morning by Constable Clark, charged with the looting of Maurice Hagerman's chicken coops, on Mountain avenue. Mr Hagerman had 30 birds stolen Thursday night and the local police department has been busy endeavoring to locate the miscreants. No evidence was unearthed however, to warrant the further detention of Colburn, so he was released this morning and told to leave the town unless he could find work.

Members of the Parish House council held a meeting last night and made tentative arrangements for the re-opening of the local institution for the fall and winter. It was reported that the Parish House tennis court has been put in first class condition and it is probable that a tournament will be inaugurated the latter part of the month.

The regular weekly meeting of the Lend-a-Hand Society was held yesterday in the Baptist church. The attendance was small.

The Sunday morning services in the Methodist church will be abandoned tomorrow and on August 24, because of the absence of the pastor, Dr. H. K. Caroll, who is spending his vacation at Asbury Park.

Miss Gertrude Smalley, of Front street, is visiting relatives at Elmira, N. Y.

Mrs. Halstead Long, of Mountain avenue, returned today from Ocean Grove, where she has been spending her vacation.

Miss Ethel Barba, of Cellia place, has fully recovered from her recent illness.

The road committee of the Union County Board of Freeholders inspected South avenue yesterday. The work was started from Plainfield and Westfield ends at the same time. The road is finished from the Westfield line to the Graceland bridge and from the Plainfield line to Sheelen's corner.

Mrs. Henry Judd and daughter, Cyntha, of New York, are detained at the home of Mrs. Judd's brother, Ten Eyck Beardsley, by illness.

Miss Edith Lidgate, of Tilston road, is spending her vacation at Asbury Park.

Miss Margaret Van Hoesen is stopping with her grandparents, Mr. and Mrs. Fred T. Van Hoesen, of Roselle.

Miss Carrie Toso and Master John Toso, of New York, are visiting their grandfather, Captain Toso, of Terrill road.

John Hunter, of Camden, is stopping at the home of his parents, Mr. and Mrs. James Hunter, of Willow Grove.

Several New Jersey Central detectives were in town yesterday investigating the complaint that several boys in the western end of the township have been throwing stones at passing trains. Several youngsters are suspected and will be watched for a few days.

Miss Leona Henry, a former resident, has returned to her home in Plainfield, after spending several days in town renewing old acquaintances.

Miss Elizabeth Herbst, of Terrill road, is entertaining Miss Mary Hull and Peter Hull, of New York, over the week-end.

Mr. and Mrs. Frederick Fernell, of Forest road, are entertaining friends from out of town.

Mr. and Mrs. John Cottell, of the borough are entertaining Mr. Cottell's father, of Philadelphia.

Mrs. Robert Ripley, of the borough, is entertaining Mrs. Thomas Jackson, of Newark, over the week-end.

Dunellen & Vicinity

F. W. Vail, of Dunellen, was elected president of the Railway Gardening Association of America, at a meeting yesterday in Nashville, Tenn., which concluded the seventh annual convention of that body. Other officers are: Vice-president, J. A. Byrne, of Maryland; secretary, W. F. Hutchinson, of Pennsylvania, and treasurer, J. K. Wingert, also of Pennsylvania. It was decided that the next convention will be held in New York city.

L. Cureio, of the Lincoln Hotel, was the victim of chicken thieves Thursday night, the miscreants breaking a lock on his coop and running off with 10 birds.

Mrs. William Wagner, of Mountain avenue, is entertaining Miss Eve Blein, of Brooklyn.

Mr. and Mrs. Peter Hansen, of Drake avenue, Lincoln, have been entertaining William Hansen, of Plainfield.

The next meeting of the Piscataway Taxpayers' Association will be held Tuesday, September 9, at the New Market Schoolhouse.

Members of the Lincoln Fire Department will not hold a picnic Labor Day in Walter Sisty's Wayside Park as was at first contemplated.

Miss Florence Smalley, who is touring the West, has sent postal cards to her many friends in town. The communications state that she is having a delightful time.

Raritan

The Rev. Frederick M. Leonard, of Somerville, will preach at the Reformed church tomorrow morning.

Fred Sisler has resumed his auto bus trips from this place to Somerville.

Miss Ellen Boyle, of Mauch Chunk, is spending some time at the home of Mr. and Mrs. Charles Van Nest, on Somerset street.

Harold Meachim, of Elizabeth, is visiting at the Greene bungalow on the Burnt Mills road.

Mrs. Edward Kelley is visiting friends at Williamsport, Pa.

James Heimer of the Soldiers' Home, at Kearney, has been spending a few days in town.

Mr. and Mrs. J. J. Waehter are enjoying a trip through Massachusetts and Maine.

Somerville

George J. Dunster, formerly of this place, but now of Newark, was a visitor in town yesterday.

William H. Hamilton, son of Charles S. Hamilton, a graduate of the Somerville High School and also of Cornell University, has accepted a position as county agricultural expert in Minnesota and starts for the northwest Monday.

Thomas Richards has purchased the double house on the corner of East Cliff and Bartine streets, and will make a number of improvements to the place, including a cement sidewalk around the place.

Mr. and Mrs. William A. Apgar and Miss Nellie Apgar left this morning for Muskegon, Mich., where Miss Apgar has accepted a position to teach art in the public schools. Mr. and Mrs. Apgar will return the first week in September.

Mr. and Mrs. Frank Taylor have moved from Plainfield to the Miss Koehler house on West End avenue. Mr. Taylor is president of the Somerville Amusement Company, which conducts the New Somerville Theatre.

Ray W. Parramore, of Florida, is spending some time with his parents, Mr. and Mrs. R. W. Parramore.

William H. Taylor, cashier of the First National Bank, is spending his vacation at Yarmouth, Nova Scotia.

E. P. Johnson, Jr., is spending his vacation with relatives and friends in New Hampshire.

Mr. and Mrs. Milton Labaw are spending some time with friends at Paterson.

B. Levine is spending his vacation at Old Orchard Beach, Me.

Petitions are being circulated throughout the county on behalf of Lewis A. Bellis, of this place, for the office of county clerk. Mr. Bellis has been an active participant in Democratic politics for several years, and has served for a number of years as a member of the Borough Council, and as chairman of some of the most prominent committees. He will make a great fight for the nomination.

Letter Carrier Henry Yost is taking his annual vacation.

THE PLAINFIELD THEATRE

"A play of thrills, throbs and punches" is the distinctly vivid description of "The Family Cupboard," a new play to be presented at the Plainfield theatre, Tuesday evening, August 19, by William A. Brady, Ltd. A cast of exceptional strength is announced. "The Family Cupboard" promises to provide a few genuine thrills. It is declared to be a most startling play of New York life, with many sidelights heretofore not touched upon by any contemporary dramatist. The theme of the play is built upon the passage from St. Marks: "A house divided against itself shall not stand." The particular house in "The Family Cupboard" is that of Charles Nelson, a wealthy New York business man, whose wife has been poisoned by the "society bee" to such an extent that her home becomes merely the meeting place for various and sundry social functions, and the husband and wife drift farther apart with each succeeding event. In search of comradeship, the husband and father looks elsewhere with the result that the inevitable "family skeleton" is eventually presented. In this case of particular repulsion for the reason that the younger son of the household is also caught in the meshes. Throughout four acts there are revealed many startling secrets. Husband and wife are made to see the folly of their ways—for each has been to blame—and the final curtain witnesses the reconstruction of the family circle upon a more firm and substantial basis.

Saturday Half Holiday

During June, July, August and until September 20, the Plainfield Daily Press will go to press promptly at 1 p. m. on Saturdays. Our readers and advertisers by getting copy in the office early on that day will greatly assist the management. Classified advertisements will be received until noon on Saturdays.

GLYNN SAYS HE'LL ACT AS GOVERNOR

Holds Courts Are Powerless In Test Case.

MAKES DEMAND ON SULZER

Situation at Albany More Exciting When Glynn Refuses to Let Courts Decide as to Who Is Entitled to the Office.

Albany, N. Y., Aug. 16.—Acting Governor Martin H. Glynn sent a letter to William Sulzer flatly turning down a suggestion made by Mr. Sulzer that the question of who was to be governor be left to the courts to answer. Mr Glynn's decision was announced after a conference with ex-Judge Edwin Countryman and Patrick C. Dugan, his attorneys.

Prior to this conference Mr. Glynn's lawyers had met ex-Judge C. Cady Herrick of counsel for Mr. Sulzer at the latter's request. At this meeting an attempt was made to frame a set of facts to be submitted to the courts. According to the accounts coming from Mr. Glynn's lawyer, this conference ended in a collision. As a result of these developments the prospect of an early settlement of the weighty question has vanished.

The situation at the capitol was more critical than at any time since Mr. Sulzer and Mr. Glynn began their contention for the place at the head of the government.

Clash Seems Imminent.

To add to the tangled situation there were reports at the capitol that Mr. Sulzer and his supporters were preparing to start backfires against Mr Glynn and the legislative leaders who were active in bringing about Mr Sulzer's political downfall. Under the circumstances it is certain that the controversy, far from nearing a settlement, is destined to become more bitter before many more hours have passed.

The stand taken by Mr. Glynn has upset the plans of Mr. Sulzer. He contemplated leaving his seat of trouble and turmoil to seek the more restful surroundings of the country for himself and Mrs. Sulzer over the week end. There was a report that Mrs Sulzer's illness had taken a turn for the worse and that Dr. Robert Abrahams was speeding to the capitol in response to a hurried summons from Mr Sulzer.

Here is Mr. Glynn's letter to Mr. Sulzer, delivered at the executive mansion by Frank A. Tierney, Mr. Glynn's private secretary:

State of New York,
Lieutenant Governor's Room.
Albany, N. Y., Aug. 15, 1913.

Hon. William Sulzer, Albany, N. Y.:

Dear Sir: I have your letter of this date refusing to comply with my demand this day served upon you, that you surrender to me, your successor in exercising the functions of the office of governor, the governor's privy seal, the executive chamber and the books and papers appertaining to such office of governor.

At the end of your letter thus refusing you suggest that steps be taken to secure a decision by some court as to which of us is entitled to exercise the duties of the office. I know of no way by which I could make, and no condition that would justify me in making, any such stipulation. The constitution was designed to, and I am advised and believe does, specifically and completely cover the juncture now existing and is supplemented by statutes passed by the legislature and now in force.

Will Not Barter.

It is beyond my power to barter away any of the functions attaching to the office in which I am placed by your impeachment. Any attempt on my part to do so, or to stipulate a method by which it might be done, would properly place me in the position you now occupy, that of being impeached for malfeasance in office. I cannot and will not attempt to do it.

The entire matter is now in the highest court of the state—the court of impeachment, the most august body known to our system. No order that any lower court could make, no judgment that it could render, would have the slightest binding force upon this high court. No member of the court of appeals, certainly no member of the lower body, the supreme court, can in any degree nor under any circumstances interfere with the jurisdiction or the decision of such court of impeachment, save and save only as the [illegible] of the court of impeachment [illegible] their individual votes as such members of the court.

Impeachment Binding.

The decision of the court of impeachment, once made, is binding on every court and every person in the state and must be so respected and treated. Any attempt to interfere with the jurisdiction or the proceedings of such court of impeachment, because any member of any lower court and every other court in the state is a lower one, would be as futile as would an attempt of a justice of the peace to enjoin the chief judge of the court of appeals from exercising his functions as such chief judge.

The constitution has fixed this as the only way for the settlement of matters now pending. I know of no other, and I must, therefore, decline to enter into any stipulation whatever with you on the subject. I hold myself in readiness to perform and shall perform every function of the office of governor, except in so far as I am restrained by your illegal action or by physical force. I have the honor to be, respectfully,

MARTIN H. GLYNN,
Acting Governor.

Governor Sulzer accepted the letter and said he might reply to it today.

Chinese Fight at Gates of Nanking.

Peking, China, Aug. 16.—Sharp fighting was in progress on Purple Hill, outside Nanking, between the northern troops and southern rebels, according to a consular dispatch received at Peking. Up to the time the telegram was filed neither side had been victorious.

—Make a business task of your search for business employment. You can't do that, however, unless you advertise.

NO DIFFERENCE.

The Proof is Here the Same As Everywhere.

For those who seek relief from kidney backache, weak kidneys, bladder ills, Doan's Kidney Pills offer hope of relief and the proof is here, in Plainfield the same as everywhere. Plainfield people have used Doan's and Plainfield people recommend Doan's, the kidney remedy used in America for fifty years. Why suffer? Why run the risk of dangerous kidney ills—fatal Bright's disease. Here's Plainfield proof. Investigate it.

Mrs. Patience Manchester, 120 Lafayette place, Plainfield, N. J., says: "I willingly recommend Doan's Kidney Pills again. I still use this remedy occasionally and it always relieves me of serious kidney troubles. For a long time I doctored and tried various remedies for my kidneys and bladder, but did not get a cure. Doan's Kidney Pills brought me good results from the first and before long rid me of the trouble."

For sale by all dealers. Price 50 cents. Foster-Millburn Co., Buffalo, New York, sole agents for the United States.

Remember the name—Doan's—and take no other.—Adv.

AUGUST 16TH IN HISTORY.

1780—British under Cornwallis defeated the Americans under Gates at Camden, S. C.
1784—The Province of New Brunswick formed.
1812—Gen. Hull surrendered Detroit to the British.
1825—The Northern Sea was discovered by Captain Franklin.
1856—First message was sent by Atlantic cable.
1870—Funeral service in Boston in honor of Admiral Farragut.

YESTERDAY'S WEATHER.

Maximum temperature	80
Minimum temperature	58
Mean temperature	69
Normal temperature	73
8 a. m. temperature	68
8 p. m. temperature	68

—Every day is "Election Day" with the shoppers of this city. Every day some store receives a vote of confidence, presaging continued support, from the housewives. The store whose ads present the widest variety of opportunity news is "elected," always. For such a store brings ACTUAL RELIEF to the people from the oppression of high prices—not, as is often true in politics, mere promises of relief.

STYLISH—RELIABLE

THE WORLD GIVES ITS PRIZES TO THE WELL DRESSED MAN

The careless, clip-shod men can never reach the inside office.

A man's nature is often betrayed by his appearance.

Careful workers are careful dressers.

When you see the way we price our clothing, you'll agree that it's a man's own fault if he isn't dressed "up to the minute."

For $15 we'll "suit" you.

We'll put clothes on your back that will make you feel proud and, besides, save you money.

Today is a good time to come in!

ROTHBERG'S

STEIN-BLOCH SMART CLOTHES, Etc.

"Most Things Men Wear."

214 W. FRONT ST.

Next to Proctor's. 'Phone 995

This Final Clean-up Sale of All Summer Wearables All This Week

The extraordinary brisk business we enjoyed this season naturally caused an accumulation of many small lots and short lengths. They must now go. Cost or value is not now the consideration. Our one aim is to get rid of everything "Summerish." A few of the many articles to be had at these "get-rid-quick" prices are mentioned below.

29c RIBBED VESTS 19c

Ladies' Swiss Ribbed Lisle Vests, with short sleeves or sleeveless; the best 25c vest we ever sold **19c**

15c GAUZE VESTS 11c

Ladies' Gauze Vests, regular and extra sizes, with short or no sleeves; our regular 15c vest, though sold for more elsewhere; for tomorrow they are marked **11c**

98c HOUSE DRESSES AT 79c

Tomorrow we put on sale our entire stock of 98c house dresses. The best we have been able to procure to sell for 98c, even with our tremendous purchasing power; for tomorrow we have marked them **79c**

25c FANCY TOP CHILDREN'S SOX AT 15c

They are full fashioned; a good selection of colors and sizes up to 6, at, pair **15c**

CHILDREN'S COLORED DRESSES AT SHARP REDUCTIONS.

Mothers will not be slow to take advantage of this offering. Styles are substantially the same as those shown for fall and they are marked

59c instead of 75c 79c instead of 9[illegible] [illegible] instead of $1.98

29c P. K. NOW 19c

Wide wale pique, a good 29c quality, with slight imperfections; mind you, we say imperfections are slight, for you can hardly notice them and only, yard **19c**

TIME TO BUY HOUSEFURNISHINGS WILL SOON BE HERE

We offer an advance sale on two numbers from our large selection of White Bed Spreads —

Regular $1.75 full size, tomorrow **$1.29**
Regular $1.00 ¾-size tomorrow **79c**

$1.25 WHITE DRESS SKIRTS 79c

Made of good quality white repp, splendidly tailored; a good fitting garment and our reg. $1.25 seller, tomorrow they'll go at. **79c**

50c MEN'S ROXFORD SHIRTS AND DRAWERS AT 39c

Roxford underwear are recognized as America's best balbriggan underwear for men. They fit any figure and the finish is perfect; the garment **39c**

19c LADIES' HOSE 15c

One of our most popular 19c numbers, in gauze stockings and a big seller at the reg. price; tomorrow only, pair **15c**

STORE OPENS 8:30 A. M. DURING AUGUST

More For Your Money at— **Tepper's** PLAINFIELD, NEW JERSEY

STORE CLOSED ALL DAY ON EACH THURSDAY DURING AUGUST.

1 KILLED, 2 DYING IN MOTOR CRASH

Hurled Over Wind Shield to Instant Death.

DODGE WAGON, HIT POLE

Jersey City Man Victim In Fatal West Hoboken Accident—Two Others Are Pinned Beneath Machine and Badly Hurt—Said Auto Went Along Road at High Speed.

Hoboken, N. J., Aug. 16.—One man was killed and two seriously injured when their automobile skidded and crashed against a telegraph pole in the Hudson boulevard, opposite Schutzen park, in West Hoboken. The accident occurred when an attempt was made to dodge a farm wagon coming from the opposite direction.

Paul Carriet of 114 Summit avenue, Jersey City, was killed instantly. Alexander P. McGill of 143 Belmont avenue, who was driving the motorcar, and David Montagnon, who is said to come from St. Louis, were pinned beneath the machine and badly hurt.

Mr. McGill is the son of Dr. John P. McGill, once head physician of the Pennsylvania railroad and widely known through the country, who died recently. Mr. McGill lately has been acting as a demonstrator for an automobile concern. It is thought he was showing one of his two companions how to handle a fast automobile.

The Hudson boulevard was flooded with bright moonlight at the time, and it is thought this tempted Mr. McGill to send the automobile along the road at high speed. When the motorcar skidded it crashed with such force against the telegraph post as to splinter it and to demolish the car.

Mr. Carriet was shot over the wind shield and his skull was crushed when he landed in the road. Mr. McGill was caught behind the steering wheel and buried under the overturned wreck of the automobile, while Mr. Montagnon was hurled some distance ahead of the car.

Where the accident occurred is a lonely place, but an employee of the park summoned an ambulance from the North Hudson hospital at Union Hill and the two injured men taken there, where it was said their condition was critical.

NAMES CAMPAIGN MANAGERS.

Governor Announces Names of Men Who Will Act as Committee.

Sea Girt, N. J., Aug. 16.—Governor Fielder announced the names of the men who will act as his campaign committee. No little surprise greeted the announcement of that of Lawrence T. Fell, a strong organization Democrat of Essex county.

"Mr. Fell," said one of the newspaper men, "is a strong organization man."

"Yes, and a good Democrat," added the executive.

In Hudson, as was expected, he named Robert S. Hudspeth. Judge John H. Westcott of Camden, at one time talked of as a candidate, is named to manage the Camden county campaign. Governor Fielder, in courtesy to Frank S. Katzenbach, has not named any manager in Mercer county.

MOTORMAN FAINTS ON TRAIN.

Gum Chewing Causes Shore Electric to Run Wild For Three Miles.

Atlantic City, N. J., Aug. 16.—Glenn Grice, motorman on a short fast line train, was sending his train along at a rapid clip just outside of Pleasantville when he fainted in full view of the passengers, some of whom had noticed him coughing.

Women on the car became alarmed as the train sped along with no hand at the controller. The conductor, John Harrison, hurried forward, and after the train had gone nearly three miles brought it to a standstill. They thumped Grice on the back and revived him after a piece of chewing gum had been dislodged from his windpipe.

PROBING WOMAN'S DEATH.

Mrs. Guthrie Was Found Dead With Towel Around Her Neck.

Asbury Park, N. J., Aug. 16.—Coroner A. M. Bennett is investigating the death of Mrs. Catherine Guthrie, sixty-five years old, a wealthy widow of Washington, who was found dead on the floor in her apartments here.

Mrs. Guthrie's body was found with a towel tied loosely around her neck.

Falls Off Pier; Dies.

Jersey City, N. J., Aug. 16.—A young man known as John Doyle and supposed to live in Brooklyn sat on the stringpiece of the pier at York street this city, the same pier from which Porter Charlton fell and [illegible]. He toppled into the water [illegible] dragged out and [illegible] groom was called, but he [illegible] few minutes.

The Nux Vomica Tree.

The nux vomica tree is of natural growth over nearly all of southern Anam, Cochin China, Cambodia and Laos. The seeds are gathered by the natives and sold to Chinese traders, who sell to exporters.

—The store that can always present economy chances to the householder can always make its advertising IMMEDIATELY RESULTFUL.

—It pays to use Press ads.

B. Altman & Co.

Commencing Monday, August 18th,

A Very Important Sale of Selected Oriental Rugs

will be held in the enlarged Rug Department, now located on the Fifth Floor, at the following unusually low prices:

ORIENTAL RUGS
heretofore $22.50 to 47.50
at $14.00, $18.00 & $24.00

ORIENTAL HALL RUNNERS
heretofore $45.00 to 99.00 at $19.00 to 42.00

ORIENTAL RUGS in Room sizes
heretofore $125.00 to 1[illegible]
at $68.00 to 675.00

Rugs purchased during this sale will be delivered in January.

An Exceptional Sale of Reversible Velour Portieres

will be held on Monday, offering unusual values at the very low price of $11.75 per pair

Other Special Sales for Monday will consist of:

Women's Afternoon and Evening Gowns; Women's Summer Dresses; Dry Goods and Hosiery; Misses' and Small Women's Summer Suits, Dresses and Coats; Girls' and Children's Washable Dresses; White Embroideries; and Blankets, Comfortables, Bedspreads, Muslin Sheets and Pillow Cases.

Fifth Avenue, 34th and 35th Streets, New York.

Spend less time

IN the kitchen—reduce the drudgery of housework. You can do it by using Sargent's Gem Food Chopper, a real time-saver and labor-lessener. It takes the place of chopping bowl and knife and does better work. Chops food of all kinds, but does not tear, mash, squeeze or grind. Chops in pieces of uniform size, fine, coarse or medium. Easy to operate, easy to clean, self-sharpening, nothing to get out of order.

Special One Week Sale

Sargent's Gem Food Chopper,

Our regular 85c size, special at **59c**

With 5 knives and cook book.

Our Hammock sale is still on.

A. M. GRIFFEN CO.

119-121-123 E. Front St., Plainfield, N. J. two 'Phones, 6—214

Arrival and Departure of Mails

At Plainfield Postoffice

February 1, 1913.

NEW YORK MAILS. Arrive—5:30, 8:00, 8:40, 11:45 a. m., 1:30, 2:20, 5:00, 5:30, 8:20 p. m., 12 midnight. Close—6:30, 8:00, 9:00, 10:45 a. m., 12 noon, 2:00, 3:50, 5:50, 7:45, 9:00 p. m.

SOMERVILLE AND EASTON. Arrive—8:40, 10:00 a. m., 12:30, 3:15 and 7:00 p. m. Close—6:30, 8:00 a. m., 1:30, 4:30 p. m.

PHILADELPHIA—Direct. Arrive—5:30, 8:00, 9:40, 11:45 a. m., 12:30, 2:30, 7:00 p. m. Close—6:30, 11:30 a. m., 1:30, 7:00, 9:00 p. m.

THROUGH FAST MAIL FOR EAST. Close—12 noon, 2:00, 3:50, 5:50 p. m.

DIRECT THROUGH FAST MAIL FOR WEST. Close—6:30, 11:30 a. m., 1:30, 5:00 and 9:00 p. m.

DIRECT SOUTHERN MAILS. Close—6:30 a. m., 1:30, 7:00 and 9:00 p. m.

PENNSYLVANIA. West of Easton. Close—6:30 a. m., 1:30, 5:00, 7:00 p. m.

ELIZABETH—Direct. Arrive—5:30, 8:40 a. m., 1:30, 2:00, 5:20 p. m. Close—8:00, 9:00 a. m., 12 noon, 2:00, 5:50, 9:00 p. m.

NEWARK—Direct. Arrive—5:30, 8:45 a. m., 1:30, 2:30, 5:20 p. m. Close—6:30, 8:00, 9:00 a. m., 12 noon, 2:00, 3:50, 5:30, 5:50, 9:00 p. m.

WATCHUNG. Arrive—1:00, 6:45 p. m. Close—9:00 a. m., 2:30 p. m.

WARRENVILLE. Arrive—1:00 p. m. Close—9:00 a. m.

SUNDAY MAILS. Office open from 9:30 to 10:30 a. m.
Mail closes at 6:15 p. m.

E. H. BIRD, P. M.

—Domestic help are reached by the Help Wanted Columns of the Daily Press.

In the Churches

Baptist.

First Baptist Church—Rev. Dr. Philip B. Strong—No morning service; 9:45, Men's Conference Class, 7:45, union service at Trinity Reformed church.

Park Avenue—Rev. Gabriel Reid Maguire, pastor—9:45, Sunday-school; 11:00 a. m., preaching; 7:45, preaching, Rev. A. E. Finn, former pastor, will occupy the pulpit.

Seventh-Day Baptist Church, corner of Central avenue and Fifth street—Pastor, Rev. Edwin Shaw—Preaching service every Sabbath (Saturday) morning at half-past ten o'clock; Sabbath-school at 11:45 a. m., William C. Hubbard, superintendent; Junior Society prayer meeting at 3 p. m., Miss Frances I. Kinne superintendent; Young People's Christian Endeavor meeting at 4:00 p. m., Franklin A. Langworthy, president; prayer meeting on Friday at 8 p. m. All are welcome to these services.

Temple—Rev. E. C. Conover, pastor—9:05, prayer meeting; 11:00, preaching; 2:30, Sunday-school; 7:00 C. E. Society services; 7:45 J. T. Sproull will speak.

Mt. Olive—M. W. Vaughan, D. D., pastor—11:00, preaching; 3:30, Sunday-school; 7:30, preaching.

Calvary—Rev. D. Y. Campbell, pastor—11:00 preaching by the pastor; 3:00, Sunday-school; 7:45, preaching by the pastor.

Shiloh—Rev. Edward Roberts, pastor—11:00, preaching by the pastor, subject, "Entering the Red Sea;" 3:00 Sunday-school; 8:00, preaching by Rev. Charles H. Berry.

Ebenezer Baptist Church—East Third and Washington streets—Rev. G. W. Bailey, pastor—10:45, preaching; 7:00 p. m., B. Y. P. U.; 7:45, preaching.

Reformed.

Trinity—Rev. John Y. Broek, pastor; Rev. Dr. Cornelius Schenck, pastor-emeritus—10:30, preaching by Rev. I. W. Gowen; 2:30, Bible School; 6:45, C. E. Society meeting, 7:45, union service with sermon by Rev. Dr. I. W. Gowen.

Netherwood Reformed Church, Leland avenue—Rev. Royal A. Stout, pastor—10:30, preaching, subject, "Consider Jesus;" 7:00, Christian Endeavor Society meeting; 8:00 a. m., preaching, subject, "The Business of Being a Christian."

Marconnier Reformed—Rev. J. Tucker Lansdale, pastor—9:45, Sunday-school; 11:00, morning service; 7:45, evening service.

German Reformed—Craig place and Duer street—Rev. George Hauser, pastor—11:00 a. m., preaching by the pastor; first Sunday in each month evening service at 7:45 o'clock.

Presbyterian.

First Presbyterian—Rev. Dr. Chas. E. Herring, pastor—10:00, Sunday-school; 11:00, preaching by Rev. Dr. E. G. Read; 7:45, union service at Trinity Reformed church.

Crescent Avenue—Rev. Dr. John Sheridan Zelie, minister—10:30, morning worship; 12:00, Sunday-school; Rev. Dr. Henry Everston Cobb, of New York, will preach.

Hope Chapel—Rev. Frederic L. Greene, pastor—10:30, preaching 9:30, Sunday-school; 7:30, preaching and communion.

Warren Chapel—Rev. J. O. McKelvey, pastor—9:45, Sunday-school and Berean Bible class for men, E. E. Parvin, teacher; 11:00 a. m., preaching by the pastor; 7:45, preaching.

Bethel chapel—Rev. F. D. Tildon, pastor—Services 11:00 a. m., preaching; 3:00, Sunday-school; 8:00 p. m., preaching.

Episcopal.

Grace Church, East Seventh street—The Reverend E. Vicars Stevenson, rector—Services, 7:30 a. m., Holy Communion; 11:00 a. m., (first Sunday excepted), morning prayer, litany and sermon; first Sunday Holy Communion and sermon; 4:30 p. m., choral evensong; daily at 5 p. m., Thursday, Saints' Days and Holy Days, 10 a. m., Holy Eucharist.

Holy Cross Church, corner Washington and Mercer avenues—Rev. William S. McCoy, rector—9:45 a. m., Sunday-school; 11:00 a. m., morning prayer and sermon; Thursdays and Saints' Days, Holy Communion at 9:30 a. m. On the first Sunday of the month, Holy Communion at 11:00 a. m.

Church of the Heavenly Rest, Clinton avenue and West Fifth street, Rev. Cortlandt H. Mallery, rector—8:00, Holy Eucharist; 9:45, Sunday-school; 11:00, matins and sermon, 4:30 p. m., evensong and sermon by the rector. Fridays and Holy Days, Holy Eucharist at 10:00 a. m.

St. Stephen's Church—Rev. Warner E. L. Ward, rector—8:00 a. m., Holy Communion; 11:00 a. m., morning prayer and sermon (Holy Communion first Sunday in each month), 9:45, Sunday-school; on Saints' Days, Communion at 9:00 a. m.

Grace Church Mission for Colored People—Masonic building, St. Mary's avenue—Evensong and sermon Sundays at 8:00 p. m.; Holy Eucharist second Sunday in the month at 9:00 a. m.; Sunday-school [illegible], Parish House, Sundays at 10:00 a. m.

Methodist Episcopal.

First Rev. Dr. Charles M. Anderson, pastor—9:45, Sunday-school; 11:00 a. m., preaching by Rev. Dr. W. C. O'Donnell; 7:45, union service at Trinity Reformed church.

Monroe Avenue M. E. Church—Rev. F. J. Hubach, pastor—10:45, preaching; 9:30, Sunday-school, Men's Bible Class; 7:15, Epworth League vesper service; 8:00, preaching, Rev. J. Charles Hofer, of Ashton, R. I., will occupy the pulpit.

Grace M. E. Church—Rev. C. C. Cain, minister—10:30, preaching; 2:30, Sunday-school; 7:00, Epworth League; 7:45, preaching, Rev. J. S. Borton, of Newark, will occupy the pulpit.

Mt. Zion A. M. E.—Rev. W. H. Hicks, pastor—11:00 a. m., preaching by the pastor; 12:15, class meeting; 3:00, Sunday-school, Rev. E. B. Maynard, superintendent; 6:45, C. E. Society meeting; 7:45, preaching by the pastor.

Roman Catholic.

St. Mary's—Rev. Bernard M. Bogan, rector—Masses, 6:30, 7:30, 8:30, 9:30, 10:30 a. m.; vespers at 3:30.

St. Joseph's—Rev. William H. Miller, rector—Masses at 8:30 and 10:30 a. m.; Sunday-school at 3:00; benediction of the blessed sacrament at 3:30.

Congregational.

Congregational Church—Rev. C. L. Goodrich, pastor—10:30, preaching; 11:50, Sunday-school; closed during August.

Swedish Pilgrim Church—Rev. Gottfrid Sjoblom, pastor—1030, Sunday-school; 4:30, young people's meeting; 8 p. m., preaching.

Friends.

Meeting house, Watchung avenue and Third street. Meeting First-day at 11:00.

Lutheran.

St. Peter's Lutheran—Grove street and Mercer avenue. Rev. Conrad Bunk, pastor—9:30, Sunday-school, 10:30, preaching in German.

First Church of Christ, Scientist.

Babcock building, Front street and Madison avenue 9:45, Sunday-school; service, 11:00, subject of lesson sermon, "Sacrament;" reading room open between the hours of 2:00 and 5:00 o'clock daily with exception of holidays and Sundays, Wednesday, 8:00 p. m.

Unitarian.

All Souls'—Rev. Arthur E. Wilson, pastor—No services.

Not Classified.

Salvation Army—Adjutant and Mrs. Wall, officers in charge. Public services at 10:30 a. m. and 8:00 p. m.; 2:30, Sunday-school; 6:30 Young People's Legion.

Swedish Lutheran—Rev. Augustus Gaufred Olson, pastor. Grove street and Mercer avenue—8:00 p. m., evening service.

Plainfield Rescue Mission—In W. C. T. U. rooms—8:00, gospel service.

Italian Mission—409 East Third street. Preaching by Theodore Boretti, Sundays at 10:30 a. m. in Italian, and song and prayer services Wednesday evenings at 8:00; Sunday-school in English and Italian at 2:30; 7:00 and 8:00 p. m., preaching services.

Evona Chapel—3:00 p. m., Sunday-school; 7:00, C. E. Society meeting; 8:00 p. m., gospel address.

W. C. T. U.—Madison avenue—4:00 p. m., gospel temperance meeting.

International Bible Students' Association—Bible Class meets Sunday morning 10:30, for Berean Bible study, at 436 West Fifth street; Wednesday evening 8:00, prayer and testimony, 536 West Fifth street; Friday evening, 8:00, study; 436 West Fifth street; all interested in Scripture studies are invited.

ADVERTISED MAIL MATTER

E. H. BIRD, P. M.

Ainsworth W E.
Barber Thos, Bottles John C.
Carmichael Mrs W E, Clark Mrs F C, Cullens Mrs Thos, Collins Mrs E B, Cross Mrs Ann.
Deckenback Miss May, Dickson Chas.
Edwards Mrs Cora.
George Miss Marie, Gorden John, Green Miss W.
Harris Mr Wm, Hall Mrs S A, Hibbard Mrs C M, Howerd M TenBrook, Hoffman W A, Hughes Wm.
Johanson Hilga, Johnson Mr.
Keefer Mrs M A.
Maxwell Miss Marie, Mauser John, Murtha Matt, Massen L S.
Nichols Mrs O C.
O'Keefe Thos, Osborne Mrs Ella.
Palmer John W, Poucher Mrs F E.
Radcliffe Wm, Rockwell Mrs, Roulean Mrs Florence, Rosenthal Em M, Rothwell Mrs Law, Riester Frank.
Scrubbs Mrs, Salvie, Spevak Josephine, Sutton Mrs Samuel, Svenson Miss Hildur, Swan Mrs H C.
Titsworth Mrs Chas.
Updegraff, Mrs M.
Watts Dr G F, Weiss Miss Maud, Wrenn Jerome.

PLEASE SAY ADVERTISED.

TRUNK AND BAGGAGE TRANSFER

Promptness and Reliability Guaranteed

Hoagland's Express

Office, 116 West Second St. Telephone 883-W.

SPECIAL EXCURSION
TO
ASBURY PARK----OCEAN GROVE
FOR
BABY PARADE
Wednesday, August 27, 1913
VIA
New Jersey Central

ROUND TRIP TICKETS
GOOD ONLY ON
$1.25 SPECIAL TRAIN $1.25
LEAVING PLAINFIELD
at 8.47 a. m. on above date, Clinton Avenue 8.40 (rate $1.30), Grant Avenue 8.43, Netherwood 8.50 a. m.

RETURNING SPECIAL TRAIN
LEAVES ASBURY PARK—OCEAN GROVE 6:15 P. M.
AFTER THE FUN IS OVER

C. K. ARMSTRONG, District Passenger Agent, Newark, N. J.
8-9 12 14 16 21 23 26

STORE CLOSES 12:30 P. M. SATURDAYS

VACATION TIME
You Need a Gillette Safety Razor

It is a joy-giving, comfort-imparting, economy-insuring RAZOR. The outfit is beautiful, triple-plated silver, leather case.

You can shave inside of three minutes and be ready in a very short time for your motor ride or other pleasure trip.

The GILLETTE SAFETY RAZOR is 24 razors in one. Always READY, needing no STROPING or HONING.

GILLETTE RAZOR, Triple-plated Silver, with blades, leather case **$5**

Other Styles—The Auto Strop, $5.00 Enders, $1.00, and the Star, $1.50.

Shaving Brushes and Soap.

We carry a full line of Cutlery.

Have you ordered your Electric Fan?

Gayle Hardware Co.

'Phone 398 Front Street and Park Avenue
General Hardware and Housefurnishings
Electrical Supplies.

Plainfield Daily Press

Published Daily except Sunday, by the
PLAINFIELD PRESS COMPANY,
105 North Avenue.
Entered at the Plainfield, N. J. Postoffice as second class mail matter.

LESLIE R. FORT AND RALPH L. MORROW,
Editors and Managers.

TELEPHONE PLAINFIELD 1300.
Private Branch Exchange connecting all departments.

Two cents a copy. Ten cents a week. $5.00 a year in advance. Delivered by carrier or by mail. No extra charge for papers mailed to points in the U. S. and Canada.
Any subscriber failing to receive a single issue will confer a favor by notifying the business office.
Advertising rates mailed on application. Copy for change of advertisements to ensure change for same day must be at the office by 9 a. m.

PLAINFIELD, NEW JERSEY, AUGUST 16, 1913.

On Saturdays the editorial columns of the Daily Press are conducted by local citizens who are free to express their own views. The contributing editor for today is William G. De Meza, city judge of Plainfield.

POLICE COURT ROUTINE.

Not long since, the able vice president and general manager of the Jersey Central Railroad, William G. Besler, as one of the many splendid editorial contributors of the Plainfield Daily Press, said in the course of an article in this column that there are three things everybody knows how to do, viz.: Run a newspaper, run a railroad, and run a hotel. A fourth equally easy task, in the minds of some, is to run a police court. One only has to bear the responsibilities and discharge the duties of that most important office for a brief space of time to learn from others how much better they could mete our justice. But to be serious, I do not wish to be understood as decrying public criticism and especially newspaper comment, for I believe at all times it has a very good effect for it tends to keep the occupant of the bench ever mindful of the trust reposed in him and spurs him on to give the full measure of his ability and his conscientious effort in passing judgment.

To pass sentence hastily, without a full investigation and mature consideration of all the circumstances of the case might work a grave wrong which might even blast a life. Oft times, leniency shown a prisoner will serve the ends of society far better than to send the wayward, unfortunate one to jail or even to fine him. A good sound heart-to-heart talk, on the other hand, would arouse the good that is in him and with the result that he finally becomes a good member of the community and as it were in his sphere, more or less humble though it may be, an asset to the community. It is in such cases, where the public getting its reports necessarily third-handed and necessarily without the detailed explanations, is apt sometimes to adversely criticize. However, do not suppose that I am a believer in dispensing mercy wholesale. As a matter of fact, unless a police court judge has "mingled" among men, or in other words has been close to the masses and in touch with human nature, it is not improbable that he will show mercy when none is deserved. He will be deceived by the tricks of the hardened offender who resorts to all sorts of methods to obtain sympathy.

There are many cases where leniency has to be shown. A married man having a large family dependent upon his daily wage for their support is brought into court on a charge of intoxication. In such a case to send him to jail or to even fine him, would be a greater punishment to innocent parties for either sentence would be the means of depriving his wife and children of the necessities of life. Is it not better to work with him, to try to get him to realize how wrong it is to squandor his small earnings on liquor not only for his own sake but for that of those who are or should be dear to him and who depend upon him solely for their living and happiness?

Another class where leniency must of course be exercised is among the child offenders. "Boys will be boys" and where the offense is a petty one, I consider it my duty to be as easy as possible. A youth's whole future life would be wrecked were he to be given a police court sentence. Give him a kindly, fatherly talk with a word of encouragement and advice and it will be found in the great majority of cases that he will mend his ways. But as I have said, too much leniency is bad. When a court becomes known for being easy with offenders, I, for one, believe that such a condition has the tendency to increase offenses. The wayward ones are not so quick to violate the laws and ordinances when they know they must answer in a court of justice and not in a court of "mercy."

The police court is a very important department of government. More depends upon its proper conduct than many at first appreciate. A visit to headquarters any morning will be very instructive and I often wonder why more citizens do not "drop in" and see for themselves what is really going on and how that branch of the municipality's business is being conducted.

WILLIAM G. DE MEZA.

BUMPS ON THE SHOES.

That's Because Our Footwear Is Not Polished Properly.

"Do you know why it is that American men's feet always look ugly?" said a bootmaker. "No? Well, then, I'll tell you.

"American men's feet look ugly because they have their shoes polished while wearing them, an iniquitous practice that is followed nowhere else in the world.

"Everywhere else men on retiring slip trees into their shoes and set the shoes outside their bedroom doors. A servant takes them and polishes them, and after the dampness of their polishing they rest for some hours in the trees, and this does to them what a hot iron does to a suit of clothes—it presses them, so to speak, taking out all the ugly bumps and wrinkles, making them like new.

"But we Americans drop into an armchair on a high brass stand. Our shoes are polished on our feet. The ugly lines of wear, instead of being removed or brushed out by the process, are confirmed, rubbed in. And that is why our feet always look ugly—as ugly as our clothes would look if we never sent them to the tailor to be pressed."—Cincinnati Enquirer.

Mr. and Mrs. Henry E. Bowen, of Watchung avenue, left this morning to visit relatives at Cataumet on Buzzards Bay, and at Marblehead, Mass.

MAGIC IN A BATON.

The Music Was Different When Wagner Conducted the Performance.

How Wagner astonished an audience in Berlin is related by Otto Lessmann in a German magazine. It was in 1871. He had lectured at the Royal academy on the opera, and in his honor the Verein der Berliner Musiker arranged a performance of his "Faust Overture" under the direction of Professor Julius Sturm.

When it was over Wagner seemed to hesitate for a moment as to what he should do. Then he got up, thanked the musicians and remarked that as he had not been connected with an orchestra for twenty years he felt impelled to further show his gratitude by an artistic deed. "You will understand my request," he added, "that you repeat 'Faust Overture' under my personal direction."

What then happened made an indelible impression on all who were so fortunate as to be present. The spiritual revelation he made of the various moods of that tone poem stirred the hearers as they had never before been stirred. The difference between a genius and a mere professional conductor was made manifest. The musicians themselves were stunned by what they had done. "We looked at him, and we knew and did what he wanted," they remarked.

—Read Press want ads.

FAMOUS PHRASES

Origin of Some of World's Most Popular Quotations.

WORDS THAT WILL ENDURE.

"While There's Life There's Hope" Was Written by Cicero, and Cynical Old Diogenes It Was Who Told the World "Habit Is Second Nature."

It is recorded that an ignorant person, explaining her distaste for Shakespearean performances, said that his plays were too full of quotations. Yet we, too, though we may pride ourselves upon our learning, probably do not know the origin of half the common phrases we use as carelessly as verbs in our daily conversation.

No less a person than Cicero first made use of the expression, "While there's life there's hope," in a letter he wrote to Atticus. "We are in the same boat" is not modern slang, but occurs in a letter written by Clement I., bishop of Rome, to the Church of Corinth in the first century. This letter is extant and is one of the prized documents of the early church.

"I never put off till tomorrow what I can do today," was Lord Chesterfield's explanation of how he managed to do so much work. "Whatever is worth doing at all is worth doing well" he wrote later in the famous letters to his son.

In some of the expressions we use habitually may be crystallized an epoch of history. Such is the motto of the Order of the Garter, "Honi soit qui mal y pense" ("Shamed be he who thinks evil of it"), which was given by Edward III. of England. Wishing to draw the best soldiers in the world to him, he proposed a revival of the round table of King Arthur, holding a tournament at Windsor castle on New Year's day, 1344. After the contest of arms the guests were entertained at his expense at a round table. Philip, king of France, was jealous over the interest this aroused and forbade his subjects to attend, at the same time misrepresenting Edward's motives. Several years later, when Edward founded the Order of the Garter, he chose a motto that seemed to challenge his rival monarch to think wrong of it if he dared.

Later English history has not been laggard in increasing the supply of apt remarks that have grown into everyday sayings. Lord Eldon, lord chancellor of England during the first twenty-six years of the nineteenth century, continually mispronounced the name of Henry Brougham, afterward to be a successor in the chancellor's office. Brougham objected to be called Broffam, and in this regard Eldon was the chief offender. Once, after Brougham had made an excellent speech, Eldon by way of apology pronounced his name correctly and made a proverb, "New brooms sweep clean."

The same expression occurs frequently to different people who could have no knowledge that their thought had been given utterance before. "No man is a hero to his valet" has been paraphrased by scores, from Mme. du Cornuel, a witty Frenchwoman of the seventeenth century, to Dr. Johnson and Napoleon. The first record of it, however, is found in Plutarch, who states that when Hermodotus addressed a poem to Antigonous I., king of Sparta, hailing him as son of the sun and a god, the monarch replied, "My body servant sings me no such song."

It was Diogenes, the cynic, who declared that "habit is second nature." The phrase "circumstances over which he has no control" was used by the Duke of Wellington in a letter concerning some affairs in which his son was mixed up and with which he declined to interfere. Dickens also used the expression a few years later when he had Micawber write to David Copperfield, "Circumstances beyond my individual control," etc.

"Conspicuous by their absence" has been used on many occasions in modern oratory. It was first used by Tacitus in relating that in the funeral procession of Julia, niece of Cato, sister of Brutus, wife of Cassius, many of the images of the most famous families in Rome were seen, but "Cassius and Brutus shone pre-eminent because their images were not displayed."

"Nothing is certain but death and taxes," wrote Benjamin Franklin, stating that the constitution of the United States was in operation and to all appearances would last.

"Those who live in glass houses should not throw stones" was said by James I. of England when his favorite, the Duke of Buckingham, complained that a mob had broken his glass windows, which were at that time a luxury.

"Mind your p's and q's" is said to have been taken from an old French phrase at the time of Louis XIV. A very low bow was in fashion, and the dancing master in instructing his pupils would warn them to look out for the position of the feet and the movement of the head lest their cue wigs be disarranged. The French word for foot is pied. "Mind your pieds and queues" soon came to be transplanted into English and abbreviated.

Wallace Irwin once complained that when he had been invited to be funny at a banquet his real gems of wit were addressed to the back of his chauffeur on the way home. But what's the difference? According to the Latin poet, upheld by modern investigation, everything you could possibly say has been said before.—Anna Bird Stewart in Minneapolis Journal.

—If a servantless home is a hardship, see what a Press "help wanted" ad can do for you. Every day good servants find good homes through the intelligence-service of the want ads.

SATURDAY SPECIALS

Every Item Advertised a Big Bargain

SHOE DEPT. Pumps and Oxfords in patent leather, vici, gunmetal, tan calf, etc.; were $3 to $4; also boys' oxfords, in black and tan; were $3.50; any of the above, special **$2.29**

WASH GOODS. We're closing out voiles, tissues, lawns, madras, poplins, ginghams, etc.; values up to 29c a yard, now **15c**

SILK WAISTS. Splendid quality Jap. silk waists, with robespierre collars; neat, fancy stripes; were $3.50, now at **$1.98**

TOWELING. All linen crash and plaid glass toweling; reg. 12½c quality, Saturday **10c**

INFANTS' SOCKS. In lisle and silk, white, tan, black and fancies; 25c values, Saturday **17c**

CARPET DEPT. Colonial Rugs, size 36x72; Saturday **$1.25**

Cocoa mats, size 24x14, Saturday **59c**

FRUIT JARS. The Royal, pure white glass, with lightning tops, pints and quarts; regular 89c and 98c a dozen, Saturday **69c**

SUMMER DRESSES. Made of splendid quality ramie, linen and ratine; values up to $8, now on sale at **$3.98**

SILK GLOVES. 16 button length, in black and white, pure Milanese silk, the double tip kind, were $1, now **68c**

MILLINERY DEPT. Closing out trimmed and untrimmed hats, many of them can be worn right through the fall; your choice Saturday **50c**

PEANUT STRAWS. Just the thing to round out the season with; now **19c**

SALE OF SHIRTS. Made of fine madras, with French and stiff cuffs; reg. $1 shirts; Saturday special at **65c**

HAND BAGS. Another lot of those light weight fibre bags has arrived; 16 and 18 in sizes; they wont last long at .. **59c**

LADIES' WAISTS. A lot of fine white lingerie waists, neatly trimmed, waists that have been used as samples; your choice **98c**

JELLY GLASSES. The 25c size; they were in the Ohio flood; tops are a little rusty; on sale Saturday, per doz **16c**

The August Furniture Sale

Now in progress, presents many saving opportunities. Furniture for any room in the house can be bought now and held for later delivery. You can also buy it on the "CLUB PLAN." The "Red Tickets" tell the story.

AUGUST FURNITURE SALE.

Woodhull & Martin Co.

AUGUST FURNITURE SALE.

"The Store That Gives You 5 Per Cent. Profit Sharing Coupons."
On Your Cash Purchases.

PERSONAL.

Dr. Ellis W. Hedges and family, of Watchung avenue, returned today from their vacation spent in the Adirondacks.

Miss Margarete Tann, of Muhlenberg Hospital, and Miss Cora Charlton, of East Fifth street, left last night for a three weeks' visit to Miss Charlton's home in Ontario, Canada.

Henry Eisner, of Brooklyn, formerly a representative of a large belting firm in this city, is the guest of F. M. Wagner, of West Second street.

Mr. and Mrs. Robert Gow, of West Fifth street, left today for a sojourn of two weeks at Asbury Park.

Mr. and Mrs. Walter Apgar, of Westervelt avenue, are spending their vacation at Asbury Park.

Mrs. Fred. Burner, of Jackson avenue, have returned after spending their vacation at Califon.

Mrs. Peter Van Fleet, of East Front street, and Mrs. P. H. LaTourette, of East Fifth street, left today for Delaware Water Gap, where they will spend the remainder of the month.

CHRISTIAN FIELD.

The First Baptist church will resume services in September in the Seventh-Day Baptist church, until repairs being made to the former edifice are completed.

Rev. J. Charles Hofer, of Adhton, R. I., will occupy the pulpit of the Monroe Avenue M. E. church tomorrow.

The pulpit of the Grace M. E. church will be occupied tomorrow by Rev. J. S. Borton, of Newark.

The union service tomorrow night will be held at Trinity Reformed church, when Rev. Dr. I. W. Gowen, of Hoboken, will preach.

L. D. Albin, of this city, will be the speaker at the Netherwood Fresh Air Home tomorrow afternoon at 2:45.

Rev. Dr. William O'Donnell, Jr., formerly pastor of the Monroe Avenue M. E. church, will occupy the pulpit of the First M. E. church tomorrow.

Rev. Henry Everston Cobb, pastor of the Collegiate church, New York, will occupy the pulpit of the Crescent Avenue Presbyterian church tomorrow morning. No afternoon service will be held.

Rev. A. E. Finn, formerly pastor of the Park Avenue Baptist church, but more recently of Rochester, Pa., will occupy the pulpit of his former charge tomorrow.

Rev. Royal A. Stout, pastor of the Netherwood Reformed church, will occupy the pulpit of that church for the last time as pastor at the services tomorrow. At the morning service he will preach on the topic, "Consider Jesus," while "The Business of Being a Christian" is the subject to be considered at the evening service. The baptism of infants will take place in the morning. Holy communion will be celebrated at night.

Rev. Dr. I. W. Gowen, of Hoboken, will occupy the pulpit of Trinity Reformed church at both services tomorrow.

Working the Mines of the Rand.

That Africa, with its millions of idle negroes, should suffer from scarcity of labor seems to the outsider incredible, but it is a fact that the securing and distribution of labor is the most vital factor in the economic life of the continent south of the equator. It has been estimated that the Rand pays $300,000 a year to recruit the contingent from Portuguese East Africa alone, this sum covering only the expense of getting the "boys" from their homes and back again. A nonsalaried recruiter gets $5 for every boy he persuades to go to the mines. It is by supplying the Rand with 50,000 to 60,000 boys annually that the province of Mozambique draws directly and indirectly by far the larger part of its revenue.

Not In the Song.

All over the house went little Kathleen singing lustily, "There's a Friend For Little Children." Her benevolent old aunt, seeing at last, as she hoped, some signs of grace in one whom she had almost given up at the early age of six as hopeless, called Kathleen to her with great satisfaction.

"And who is the friend for little children, dear?" she asked.

"I don't know," replied Kathleen gayly. "It doesn't come out in the song."—Manchester Guardian.

Has a Clear Case.

Clarence—As I undahstand it, me boy, old Gotrox first told you that you could have his daughter and then went back on his word? Willy—That's just 'bout th' size of it, bah jove. Clarence—Then deuce it, old chap. I should sue him for nonsupport, that's all.—Puck.

—Advertise in the Plainfield Daily Press. It pays.

ASBURY PARK

RESORT GUIDE FREE

Attractive new two color 16 page Guide will be mailed to any address on receipt of two cent stamp. Contains summer program, map, illustrations and hotel list. Address the

MUNICIPAL INFORMATION BUREAU
150 Boardwalk Asbury Park, N. J.

GOOD DRUGS

YOUR SAFETY RAZOR BLADES SHARPENED (work guaranteed)

Gillette, per dozen	30c
Gem Jr., per dozen	25c
Ever-Ready, per dozen	25c
Auto-Strop, per dozen	25c
Star (thin), per dozen	25c
Keen-Kutter, per dozen	25c
Enders, per dozen	25c
Weck, per dozen	30c
Weller, per dozen	35c
Durham Duplex, per dozen	30c
Star (heavy), each	10c

AT
SCHREINER BROS.
Prescription Druggists
PARK AVE., COR. SECOND ST.

LOHRMAN'S Chocolate Shop

161 EAST FRONT STREET.
High Grade Chocolates, Candies, Ice Cream and Sodas, Mottoes, Favors and Ice Cream Forms for all occasions. Orders taken for Frozen Puddings, Glaces, Mousses, etc.

—Advertise in the Daily Press.

The departure of the cook or maid does not prostrate the lady who knows the efficiency of Press want ads.

And want ad-reading servants are of the desirable class.

Headquarters for
GIBSON'S
RYE

E. C. WESCOTT,
115 East Front Street.

The Time to Protect Against Fire

is before it starts, and the time to guard against theft is now.

By placing your valuables in a Safe Deposit Box of our Fire and Burglar Proof Vault you are Protected against both.

Safe Deposit Boxes for rent
$5.00 and up per year

ORGANIZED 1875.

CITY NATIONAL BANK
PLAINFIELD, N. J.

Capital $150,000.00 Surplus and Profits $300,000.00 (all earned)

Deposits $2,800,000.00

4% Interest paid on Savings Accounts.

3% Interest paid on Checking Accounts of $500 and above

Formerly A. T. Stewart & Co.

The John Wanamaker Store

Broadway and Ninth, New York

Next Monday will be a Great Lower-Priced Housewares Day

The thrifty housewife loves economy.

She watches carefully for just such a chance as this—to replenish and renew her kitchenware and other household necessities at comparatively very little cost.

This advertisement is merely to remind her that it now is the time to examine her stocks, because now is the time of a very important sale in the Wanamaker Housewares Store.

Seamless Enameled Ware

At Less Than Half Price

Gray with black edge, triple coated; all covers enameled.

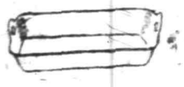

Roasting Pans
13 inches long, 25c

Tea and Coffee Pots
1½-qt. 25c 2½-qt.

Covered Cook Pots
2½-qt., 25c 6-qt., 45c

Covered Buckets
2-qt., 20c

Preserving Kettles
5-qt., 18c

Milk Pans
3-qt., 12c 5-qt., 15c

Wash Basins
11-inch, 15c

Coffee Percolators

$3 each, were $5 and $5.50.

26 slightly tarnished coffee percolators with regulating alcohol asbestos lamp, for making coffee at the table. 4 and 6 cup capacity; some nickel-plated, others burnished copper.

Tea and Coffee Pots

125 metal mounted nickel plated tea and coffee pots, with seamless enameled bodies. Olive, chocolate and **blue colors.**

2, 3 and 4-pint capacity, originally marked $2.50 to $3.75; the bottoms of these pots have a nickel plated metal rim, which prevents the chipping and burning of bottoms. $1.

Refrigerators

There are 60 of these refrigerators. They have white enameled lined food compartments, galvanized iron lined ice chambers, cases made of oak, golden brown finish, front and sides paneled, round corners, felt insulation, solid brass hardware, lever locks.

37—3-door style, 38 inches wide, 21 inches inches deep, 50 inches high, 150 lbs. ice capacity, ***$23, usually $29.50 each.***

24—4-door style, 40 inches wide, 24 inches deep, 58 inches high, 250 lbs. ice capacity, divided food compartments, ***$35, usually $44 each.***

Cedar Chests

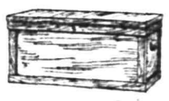

17 cedar chests; these are made of clear Virginia cedar, natural finish, varnished, brass hinges, lock and drop side handles; extra well made.

36 inches long, **$8,** were $11.50.
46 inches long, **$11.50,** were $15.
54 inches long, **$15,** were $21.50.

Adjustable Window Screens

Hardwood frames, oiled, both sides alike—any size **35c** each.

Height—30 inches to 36 inches; width—21 inches to 26 inches; will adjust to 33 inches and 45 inches wide. **Price 35 cents.**

Subway floor, New Building.

A CHARLES FROHMAN STAR COMBINATION

Charles Frohman presented Miss Hattie Williams and Richard Carle as co-stars last season in "The Girl From Montmartre," and the result was so satisfactory that he has decided to continue the combination in a new play the coming season. Meantime Miss Williams is spending the summer in Europe and Mr. Carle is recreating at his country place near Long Branch, N. J., where he has Donald Brian, another Frohman star, for a near neighbor.

Proved Himself Competent.

An English nobleman engaged a tall and powerful highlander to act as gamekeeper on his estate. Having been a considerable time at his post and not having caught any poachers, the nobleman suspected his gamekeeper of carelessness. So one dark night he disguised himself and went out with a gun to poach on his own grounds. He had fired only one or two shots when he was suddenly pounced upon from behind and his gun wrenched away. Then kicks and blows were showered upon him until he fell down half insensible. The highlander then walked away quietly, and when the nobleman recovered sufficiently he crawled home and took to his bed for two weeks. He has now no doubts whether the man can perform his duty or not.

Even Lambs May Turn.

It appears that the lamb can turn as well as the proverbial worm. At Lampeter a flock of sheep was being driven along, and the accompanying dog threw a little extra ardor into the job of hurrying the animals. In doing so he paid special attention to a lamb, whereupon, to the delight of the onlookers, the lamb turned on his assailant. The dog took to his heels, and the lamb rushed after him into a shop, and no one knows what would not have occurred to the collie had not the farmer arrived and interfered.—Cardiff Western Mail.

As the Judge Saw It.

"Judge, how about putting this man on the jury?"

"What about him?"

"He has been indicted for various minor crimes, but has always managed to wriggle out."

"Then he deserves to be locked up. Let him serve."—Pittsburgh Post.

Must Have Grown Cold.

Ethel—I can't understand why she broke the engagement. Marie—Perhaps she got "cold feet." Ethel—That's no excuse. Jack offered to lay his burning heart at her feet when he proposed to her.—Boston Transcript.

The Test.

"My wife kisses me evenings when I get home late."

"Affection?"

"No; investigation."—Boston Transcript.

A man who can laugh at himself can laugh at the whole world.—Balzac.

—For quick results use Press want ads.

COL. THOMAS H. BIRCH.

Selected by President Wilson as Minister to Portugal.

It was announced at the White House that Colonel Thomas H. Birch of Burlington, N. J., personal aid to president Wilson when governor of New Jersey, has been selected for minister to Portugal. His nomination will go to the senate soon.

KILLED MAN FOR AUTO.

Youth Admits Overwhelming Desire to Possess Racing Machine.

Danville, Ill., Aug. 16.—Gustave Penman, twenty-one years old, was arrested in a box car on his way back from Cincinnati to Urbana, Ill., to confess to the slaying of Harold Shaw, whose body was found buried on the farm of Penman's father. Penman admitted that he shot Shaw while intoxicated and possessed of an overwhelming desire to obtain a racing automobile owned by Shaw.

Penman said that when arrested he had beaten his way on freight trains from Danville, where he left the stolen automobile when arrested for driving without a light, to Hamilton, O. He intended to go to Argentina, but had become conscience stricken and decided to return to his parents and tell of his deed.

ANTIS SEE HOUSE COMMITTEE

Mrs. Scott Leads Forces In Protest Against Equal Suffrage.

Washington, Aug. 16.—As an offset to the suffragettes' demonstration at the capitol, a handful of "Conservationists" had their innings before the house rules committee. Numerically the opposition didn't make much of a showing, but in emphatic arguments against equal suffrage they rivaled the efforts of the prosuffrage leaders.

Mrs. F. W. Scott of New York, vice president of the antisuffrage national organization, headed the delegation before the committee. Representative J. Thomas Heflin of Alabama, who was hissed in the suffrage demonstration, accompanied the "antis" before the committee. Miss Anna Bock of California, formerly an ardent suffragette, but now an "anti," also appeared.

Weather Forecast.

Fair today, warmer in south portion; tomorrow fair; moderate southeast to southwest winds.

General Markets.

New York, Aug. 16.

BUTTER—Unsettled; receipts, 7,933 packages; creamery extras, lb., 27½a28c.; firsts, 26a27c.; seconds, 24½a25½c.; state dairy, tubs, finest, 26¾a27¼c.; good to prime, 25a26c.; common to fair, 23a24c.; process, extras, 24½a25c.; firsts, 23½a24c.; seconds, 22a23c.; imitation creamery, firsts, 24a24½c.; factory firsts, 22a22½c.; seconds, 22a22½c.; packing stock, No. 1, 22c.; No. 2, 20½a21½c.; No. 3, 19a20c.

CHEESE—Strong; receipts, 1,695 boxes; state, whole milk, specials, white, fresh, 14¾c.; colored, 14¾a14¾c.; average fancy, white, 14½c.; colored, 14½c.; state skims, fresh specials, 10½a11½c.; choice, 8a10c.

EGGS—Firm; receipts, 14,627 cases; fresh gathered extras, doz., 27a29c.; extra firsts, 25a26c.; firsts, 23a24c.; seconds, 20a22c.; dirties, 12a18½d.; checks, 16a17c.; state, Pennsylvania and nearby hennery whites, 28a35c.; gathered whites, 23a33c.; hennery browns, 30a37c.; gathered brown and mixed colors, 22a29c.

HAY AND STRAW—Firm on hay; straw, barely steady; timothy, 90c.a$1.10; shipping, 75c.; clover, 82½a87½c.; clover mixed, 65c.a$1; long rye straw, $8c.; oat, 45c.; small bales, 5c. less.

POTATOES—Steady; Long Island, bbl or bag, $1a1.37; Jersey, round, $1.75a2.25, southern, $1.25a1.75; seconds and culls, 50c a$1; new southern yams, $2a3; sweets, Jersey, basket, $1.25a2; southern, bbl., $2a3.75.

LIVE POULTRY—Unsettled.

DRESSED POULTRY—Western, frozen, milk fed roasters, 48 lbs. and over to doz., lb., 20a21½c.; frozen roasters, 48 lbs. and over to doz., 19a19½c.; chickens, bbls., Philadelphia and Long Island, broilers, 25c.; Pennsylvania and Virginia broilers, 22a23c.; western broilers, milk fed, 22a23c.; corn fed, 17a21c.; fowls, fresh, western, boxes, 16½a19½c.; bbls., 15a18½c.; old roosters, fresh, 13c.; squabs, white, doz., $2.25a4; dark, $1.75; fresh killed hen turkeys, lb., 19c.; toms, 18a19c.; frozen turkeys, western, fancy, 25a27c.; nearby frozen spring ducklings, 16c.

Live Stock Market.

Pittsburgh, Aug. 16.

CATTLE—Supply light, market steady, choice, $8.75a9; prime, $8.30a8.60; good, $7.75a8.20; tidy butchers', $7.75a8; fair, $7.30a7.90; common, $6.60a7; heifers, $5a8; common to fat bulls, $4.50a7.25; common to fat cows, $4a7.25; fresh cows and springers, $60a70.

SHEEP AND LAMBS—Supply fair; market 10a25c. lower; prime wethers, $5a5.10; good mixed, $4.50a4.85; fair mixed, $4a4.40; culls and common, $2a3; lambs, $5a7.40; veal calves, $11a11.50; heavy and thin calves, $7a8.

HOGS—Receipts, 15 double decks; market steady to 40c. lower; prime heavy, $8.30a8.50; heavy mixed, $8.70a8.75; medium heavy and light Yorkers and pigs, $8.15a8.20; roughs, $7.25a7.60; stags, $6.50a7.

—Don't try to find permanent storage room for something you may never use again—but use a Press "For Sale" ad.

$3.50 Rapid Vacuum CLOTHES WASHER For 98c The Daily Press

IS GOING TO SHOW ITS USUAL PUBLIC SPIRIT

BY GIVING TO ITS READERS THE MOST WONDERFUL LABOR-SAVING, MONEY SAVING, TIME-SAVING, AND FUEL-SAVING DEVICE EVER OFFERED TO THE PUBLIC

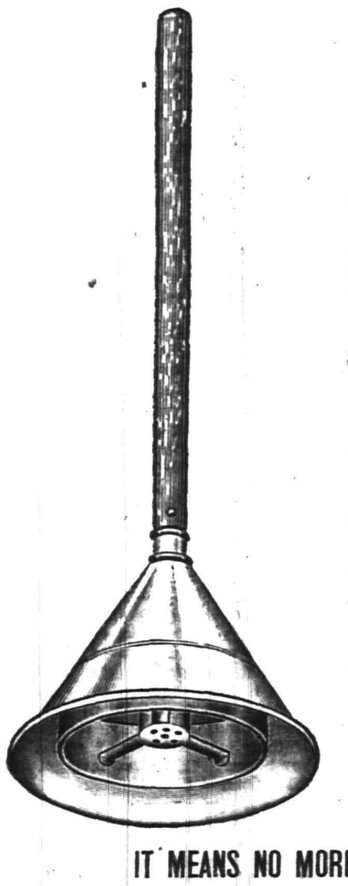

A BENEFACTOR TO WOMEN

COMPRESSED AIR DOES THE WORK

AN EASY WASH DAY---NO BOILING---NO RUBBING

No boiling, no rubbing, no longer do you have to spend hours bending over the wash tub, no boiling, therefore, no odors, it simply does away with wash day drudgery. The Rapid Vacuum Washer is the most wonderful device ever offered the housewife, because it does away with the hardest work a woman is called to do, and makes washing as easy as any other household work.

START CUTTING YOUR COUPONS TODAY

Start cutting your Coupons today, do not let another wash day go by without having one of these Vacuum Washers in your home. The Press has made it extremely easy for every woman to get one of these Washers. All you have to do is to clip 6 Coupons from the Press and present them at this office with 98c and receive a Vacuum Washer that will be worth to you a hundred times the price you paid for it.

Coupon on Page 10

IT MEANS NO MORE DREADED WASH DAYS

With hot water, melted soap, a tub, and a Vacuum Washer, wash day will have no terrors for you. You can wash the finest fabrics in the same tub with ordinary white clothes, with no possible injury. You do not have to rub, or boil your clothes for three or four hours and then rub until your hands are worn out. Simply put your clothes in hot soapy water and use the Vacuum Washer as directed and you will have the cleanest and whitest wash, and a wash day you never thought possible.

THE NEW WAY.

THE OLD WAY.

COME IN AND SEE THIS WONDER

Come in and see this wonderful Vacuum Washer, that will save your clothes, save your time, save your hands, and save your back from many aches caused by bending over the wash tub. It will wash everything that is washable. Come in and look it over. It must be seen to be appreciated.

EVERY RAPID VACUUM WASHER ABSOLUTELY GUARANTEED

SIX COUPONS AND 98 CENTS FOR THIS 3.50 RAPID VACCUM CLOTHES WASHER

It Pays to be a Reader of The Press

NEUMAN BROS.

GROCERIES—We invite you to try our groceries and be convinced that we handle only the best.

FRUIT—Some home grown, some are from California and Florida and some imported. Delightful in flavor and condition.

VEGETABLES—All that the gardens afford. Fresh every day.

BUTTER—Just a taste, and you will be our customer.

TEA AND COFFEE—The right kind for iced drinks.

NEUMAN BROS.

GROCERS

Watchung Ave. and Fifth St. Telephone 760

Efficient and Rapid Delivery Service to All Parts of the City

Mono Storage

SAFE, SOUND, SECURE

A Building of Concrete and Steel

WAREHOUSE

North Avenue

OPP. FREIGHT HOUSE

125 East Front Street

HAND'S EXPRESS CO.

OLD RELIABLE

STORAGE

All Rooms Separate, Light and Dry

Furniture Packed and Shipped

Office 69 Somerset St. 'Phone 541

AUCTIONEERS.

MURRAY'S Storage Warerooms

At 326 to 332 West Front Street, near Grove Street. The oldest storage in the city, formerly the Plainfield Storage Co. Over 40 separate rooms, dry and airy, large and small, at very moderate prices. Many years' experience in handling, buying, selling, packing and appraising goods.

ROBERT MURRAY, Auctioneer.
'Phone 666.

ORGANIZED 1864

THE FIRST NATIONAL BANK OF PLAINFIELD.

A COMMERCIAL BANK WITH SAVINGS and SAFE DEPOSIT DEPARTMENTS.

FOUR PER CENT. INTEREST PAID ON SAVINGS ACCOUNTS.

The Leading

Auctioneers

W. A. SCHORB & CO.

Also Dealers in Second Hand Furniture—Bought and Sold.

120 Madison Av., Jackson Blg

Telephone 1707-W.

AWNINGS AND WINDOW SHADES

For residences, stores and office buildings.

CARPENTER SPRING SHADE AWNING

exclusively installed by us; this is the most simple, durable and artistic of awnings; raised and lowered from within.

HENRY J. SIEBERT & CO.

1147 East Jersey St.,

ELIZABETH, N. J.

(Phone 852 Elizabeth).

REMOVAL NOTICE

Starck's

Second-hand Furniture, Antique Book and Musical Instrument Store has removed from 39 Somerset street to 403 WATCHUNG AVENUE, between Fourth and Fifth Street.

'Phone 1674.

ON YOUR WAY

to the station stop and see Alex. Stills, the Barber, who has opened an up-to-date shop on Depot Park, near Eastbound Station. Special attention to children.

'Phone 829-J

L. Moraller & Son

WATCHMAKERS and JEWELERS

WATCHES, CLOCKS and JEWELRY

Fine Watch and Clock Repairing a Specialty.

219 Park Ave. Plainfield, N. J.

GOING AWAY?

You will want the Daily Press to go with you. Let the paper be a daily visitor at your hotel, boarding-house or camp for the summer. You will be lonesome without the news from home. Address will be changed as often as desired.

By mail 10 cents a week. Send the money or two-cent stamps for the time you wish the Daily Press mailed.

Be sure and say in giving your order whether you wish the Daily Press continued at your home while you are away.

ABOUT A DOLLAR A BITE.

Prices Used to Soar Sky High in the Cafe Anglais in Paris.

In the palmy days of its existence the Cafe Anglais in Paris was greatly affected by wealthy Americans. In this resort the charges soared sky high, and it was considered bad form to ask the price of anything on the menu. You simply ordered what struck your fancy and were expected to pay smilingly when the bill was presented.

Julius Chambers was invited by a friend to dine there once, and in the Brooklyn Eagle he tells of his experience:

"Being asked to order the dinner for my friend, I made it as simple as possible. A bisque soup, salmon with young potatoes, one small capon with fine herbs, asparagus, tarts, Camembert cheese and coffee. My friend did not drink wine, and I ordered for myself a bottle of 'the red wine of the house.'

"Everything was excellent, and I fully expected the bill to be 80 to 100 francs ($20). Imagine my horror, therefore, when the bill was 300 francs. Sixty dollars! I was indignant, although my host merely laughed. I sent for the maitre d'hotel and demanded an itemized bill. He was very indignant; said such a request was unheard of. After much delay the 'addition' appeared. I only remember that it added up all right and that the charge for the chicken was $20 and $1 for the wine (worth about 60 cents). My host only smiled and gave the waiter a napoleon tip.

"A Chicago acquaintance came to me one afternoon not long after the above experience, his eyes bulging and his temper high. He said he had gone to the Cafe Anglais, ordered luncheon, beginning with cold salmon. A whole fish was brought, and after a small first helping he liked it so well that he took a second spoonful. He noticed that the fish was not taken from the table when the rest of his meal was brought. When he got his bill he was charged for the whole salmon—60 francs ($12). He was assured it was a rule of the house that a second helping indicated he wanted the entire fish, and a charge of that kind was made.

"I laughed at him, and the more I laughed the angrier he got. His luncheon cost him $23, and he could have had the same at the best restaurant in New York for about $4."

Very Unusual.

"You newspaper fellows are ordinarily hard pressed for funds, are you not?" asked the genial stranger.

Our natural pride forbade us to agree with this outsider's conclusion. So we said:

"Why—er—not necessarily. What makes you think so?"

"I'll tell you. I am acquainted with a member of your profession, and a fine chap he is too. The other day I wanted to talk to him, so I called him up on the phone and asked him if he would lunch with me. He accepted, and at the appointed hour we sat at the table. I opened the conversation thus:

"'Well, what's the news? Anything unusual in your line?'

"'Yes,' answered the reporter—'this!'"—Cleveland Plain Dealer.

The Lost Leader Writer.

The story is told that when the new proprietor of the London Times first went over the building in Printing House square he saw a door covered with cobwebs which wouldn't open. After they had waited a long time an aged caretaker was found burdened with enormous keys, one of which fitted the rusty lock, and after great straining turned it. Inside were dust and ashes and cobwebs and—a skeleton! It was leaning over a table with a pen in its bone fingers. "What on earth is this?" they asked. "Oh, I remember hearing that in my great-great-grandfather's days they lost one of their leader writers," said the old key bearer. "He must have got locked in!"—London Sketch.

Moving a Billiard Table.

Probably the most remarkable journey ever made from Cattaro to Cetinje, in Montenegro, was that of an English billiard table. Fifty sturdy porters were required to carry the table over the mountain, and a pilot stood astride it to shout directions as to how best to get round awkward corners. The building in which it was housed retained the name of "Bigliardo" when converted into government offices and parliament house many years later.

Maddened the Cabbies.

There lived one time in England a woman who was known as the "cabmen's terror." She was a Mrs. Cuyler, who knew the distance between any two given points in London and always tendered the exact fare without a farthing over. Irate cabbies sometimes disputed the distance or even carried the affair into court, but the "cabmen's terror" always won.—London Tatler.

More Scientific.

"I can't get that woman to take any fresh air," complained the young physician.

"You don't word your advice properly," said the old doctor. "Tell her to perambulate daily in the park, taking copious inhalations of ozone."—Washington Herald.

In the Near Future.

"You take great care not to be run over."

"Got to. I'm afraid I'll forfeit my pedestrian's license."—Louisville Courier-Journal.

Self conquest is the greatest victory.—Plato.

—Renting a flat, or house, or other property, is strictly "a classified advertising matter." Any other way of finding tenants is impracticable, costly and—sometimes—impossible.

D. CADY HERRICK.

Former Supreme Court Justice, Governor Sulzer's Chief Counsel.

Photo by American Press Association.

LUXURY OF A TROPIC SEA.

Bathing in January With the Water at 90 Degrees.

Those who live in temperate and cold climates do not realize the effect of the sun's direct heat on the sea. The luxury of bathing in an ocean that has a temperature of 108 degrees, writes Mr. E. J. Banfield in "My Tropic Isle," is not for the multitude who crowd the cities that the sun touches tremulously and aslant.

On Nov. 21, 1909, we bathed at Moo Jee, north Queensland, in shallow water, on the edge of an area of denuded coral reef fully two miles long by a mile broad. For three hours a considerable portion of the reef had been exposed to the glare of the sun, and the incoming tide filched the stored up heat from coral and stones and sand.

The first plunge provoked an exclamation of amazement, for the water was several degrees hotter than the air, and it was the hottest hour—3 o'clock in the afternoon—of a very hot day. No thermometer was at hand to register the actual temperature of the water, but subsequent tests at the same spot under similar conditions proved that the surface stratum of about one foot was at 108 degrees F., from four to six degrees hotter than the air. Below that the temperature of the water seemed ordinary and corresponded with that of the water a hundred yards from the shore.

On another day, Jan. 10, 1910, between noon and 3 o'clock in the afternoon, the sea, scientifically tested, was found heated to 90 degrees. With the bulb buried in the sand six feet from the water's edge, the mercury rose to 112 degrees very quickly and remained stationary.

PLUCK THE FOREIGNER.

That Appears to Be the Patriotic Motto in Switzerland.

A foreign resident in Switzerland was fined 10 francs because his little girl had plucked three buttercups growing on a piece of land on which she and some half dozen children had for years been accustomed to play. The land had recently changed hands, and its new owner had put up a notice forbidding the plucking of flowers. A passing gendarme had found the children fragante delicto and had forthwith instituted proceedings against the little foreigner while letting the natives go scot free.

The child's father appealed against the sentence and by dint of hard fighting, which entailed, of course, expense, forced the higher court to reduce the fine from 10 francs to 3—i. e., one franc for each buttercup.

When I tried to learn the ways and wherefores of this case I was told by a Swiss that one-half of every fine levied goes to the gendarme who reports the offense for which it is levied, and also the Swiss gendarmes cannot fairly be expected to be quite as alert in taking proceedings against natives as against foreigners.

Further, I was told by an American that in Switzerland all foreigners rank as Egyptians and that the one Scriptural injunction that is faithfully obeyed there is that which ordains that Egyptians shall be spoiled.—From "The Latter Day Swiss" in Cornhill Magazine.

—'Phone 1300 when you want employment.

ALL SEASONABLE PLANTS AND CUT FLOWERS

FLORAL DESIGN WORK A SPECIALTY.

STANLEY

159 EAST FRONT STREET.

Store 'Phone 928.

AUCTION SALE OF HOUSEHOLD FURNITURE

AT 431 WEST FIFTH ST., ON MONDAY, AUG. 18, COMMENCING AT 1:30 P. M. Viz: 1 handsome parlor suit, a number of rockers, morris chair, quarter oak sideboard, chairs and table to match, flat top mahogany writing desk and oak desk, wall pictures, several bedroom suits, bedding, pillows, hall rack, toilet sets, a number of yards of fine carpets including stair carpet and matting, porch rockers, gas range, cook range, refrigerator, crockery, etc. Goods can be seen day of sale from 10 to 11 a. m. For further information apply to ROBERT MURRAY, Auctioneer

326 West Front St. 'Phone 666.

8 13 3 w-f-s

-CLASSIFIED ADVERTISEMENTS-

COPY RECEIVED UNTIL 1:30 P. M. DAILY

One cent a Word for first insertion, one-half a cent a word for each subsequent insertion of the same advertisement for less than one month. Fifty cents a line, (six words) for one month. DOUBLE CHARGE FOR CAPITALS. NO ADVERTISEMENT RECEIVED FOR LESS THAN 10 CENTS.

The Plainfield Daily Press cannot give information regarding advertisements for which answers are to be sent care of the Press. Persons replying to office addresses must mail or leave written answers as stated in advertisement.

JAMES M. PETTIT Funeral Director

77 Chatham Street, Plainfield, N. J.
'Phone 1003-W.
Metuchen, N. J., 'Phone 149.
New York Office—48 Great Jones Street.
'Phone 3346-Spring.
OFFICES ALWAYS OPEN.

T. A. MOORE UNDERTAKER

612 E Sixth St.
Tel. 741-R

Established 1872.

P. CASEY & SON,

UNDERTAKERS AND EMBALMERS

Office 116 Park Avenue, Tel. 884-W. Res. 417 W. 3d St., Tel. 584-W. Office open day and night. N. Y. office 10 E. 22d St. Tel. 2094-Gramercy.

A. M. RUNYON & SON,

UNDERTAKERS

492 Park Avenue. Telephone No. 40.
Office open day and night.
Office of Hillside Cemetery.
New York office—50 Great Jones St.
Tel. call 3345-Spring.
New York Embalmers License—1220.
New York Registered Licensed Undertaker No. 315.

JAS. J. CHAS. A.

J. J. & C. A. HIGGINS

FUNERAL PARLORS

Park Ave., Cor. Fourth St. Tel. 1753-J

Our Booklet Entitled "A Modern Mortuary Establishment" Sent Upon Request.

L. L. MANNING & SON,

STEAM GRANITE WORKS

Corner Central Ave. and West Front St. Opposite First Baptist Church

DIED.

SPRINGS—On Friday, Aug. 15, 1913, Charles Raymond, son of Mrs. Simon Springs, aged 20 years.

Funeral from his late residence, 708 West Third street, on Sunday, August 17, at 1:30 p. m., and from St. Olive Baptist church at 2 p. m. Interment at Hillside cemetery. Relatives and friends are invited.

HELP WANTED—FEMALE.

WANTED — Experienced cooks; wages $35; no laundry; also 25 general houseworkers. Call at once, Mrs Keller's agency, 22 Somerset place; 'Phone 1724. 8 13 4

TWO girls, one as cook and launderess, the other as waitress and child's nurse (white); references required. Apply 945 Cedarbrook road. 8 13 tf

SITUATIONS WANTED—FEMALE.

POLISH woman wants to take washing home; references. 729 South Second street. 2 28 tf

POLISH girl wishes position as general houseworker, plain cook, or washing and ironing. 215 West Front street. 8 15 2

AUTOMOBILES FOR SALE.

FOR SALE—A seven-passenger Pierce-Arrow taxi car; all in first class running order; cheap. Clark Adams, 180 Washington street, Phillipsburg, N. J. 8 14 3

ROOMS AND BOARD.

TO LET—Large front room, reasonable; business women preferred. Address Borough, care Press.

FURNISHED rooms, pleasantly located, also 2 or 3 unfurnished; adapted for light housekeeping; adults. 510 Watchung avenue, near Fifth street. 8 16 3

TO LET—Attractive rooms, with board. Mrs. L. R. Williams, 13 Crescent avenue 2 24 tf

TO LET—Second floor room, with superior board. Mrs. Berrian, 602 Madison avenue. 8 6 tf

REAL ESATE AGENTS.

REAL ESTATE for sale, rent and exchange. Insurance in strong companies at lowest rates; money loaned on real estate. Thickstun & Emmons, 197 North avenue.

HELP WANTED—MALE.

DRAUGHTSMEN wanted; competent designers, experienced in printing presses. Apply Walter Scott & Co. 8 16 2

WANTED—Glove maker on overstitch machine. Call mornings, 58 Somerset street. 8 16 2

MAIL carriers wanted, $65 to $100 per month; Plainfield examinations coming. Specimen questions free. Franklin Institute, Dept. 23-F, Rochester, N. Y. 7 18 2 mo

WANTED—Two canvassers of good address; an excellent proposition on a commission basis. Address "Canvasser," care Daily Press. 8 13 tf

MISCELLANEOUS.

2,900 BY CHRISTMAS—First Baptist Bible school invites to membership everybody not elsewhere enrolled. 3 18 tf

CASH paid for old feather beds. Address W. Hansen, General Delivery, city. 7 25 1mo

LODGES, LABOR DAY, OPEN DATE WAYSIDE. Entire park and selling privilege, $25. Free admission to picnics Labor Day. F. W. Sisty, 'Phone 1299-J, Dunellen, N. J. 8 14 3

MY car and services to hire; special trips to Duke's Park; rates reasonable. Tel. 740-M. 7 25 1mo

H. H. BUTLER, D. V. S.—Pet animals a specialty. OFFICE AT WM. T. CAMPBELL'S, 108 Somerset street, 'Phone 230. Hospital for dogs. (Cut out for reference.) 1 8 tf

REAL ESTATE FOR SALE.

FOR SALE—House, 8 rooms, bath, large reception hall, in good condition; convenient to station, schools, churches; price to suit purchaser. Address Fairview, care Daily Press. 2 27 tf

FOR SALE—Reasonable, house 8 rooms and bath in good condition. Apply 334 East Fifth St. 7 28 tf

IDEAL home for commuters, has large rooms, all upon large lot, with chicken run all fenced in; five minutes' walk from station or trolley; cheap for quick buyer with $300 or more in cash, balance like paying rent. Address Owner, care Press. 8 15 6

FOR SALE—At Dunellen, seven acres of land for development, within five minutes of station. J. T. Vail, North avenue, city. 7 24 tf

FOR SALE—Good house for colored people; 6 room house, part improvements; right in town. See Mr. Vanderhoef, at Woodhull & Martin Co. 6 26 tf

EMPLOYMENT AGENCIES.

MURRAY'S Employment Registry Office, for reliable help; good references and faithful service commands good positions for all nationalities which we always endeavor to supply 326 West Front street, near Grove. 'Phone 666. tf

EMPLOYMENT Agency, reliable help. Mrs. Northen, 218 East Front street; 'Phone 630-J. 8 6 1mo

EMPLOYMENT Agency, Mrs. Keller, 22 Somerset place, the oldest and most reliable (all nationalties). 'Phone 1724. 7 1 tf

F. J. SKINNER, employment agency, 146 Central Ave.; 'Phone 1953. First-class help and first-class places furnished 11 9 tf

FOR SALE.

FOR SALE—Chicken house. Can be seen at 710 Belvidere avenue. 8 16 3

FOR SALE—Pair of bay horses, together or singly, 15½ hands, kind and fearless in saddle and harness; ridden and driven by lady; also coupe, runabout and harness. Apply to coachman, 222 East Ninth street.

HORSE for sale cheap. Inquire 232 West Second street, store. 8 15 3

FOR SALE—Baby carriage and two high chairs. Tel. 799-J. 8 15 3

FOR SALE—Coarse gravel and building sand; also clay for tennis court. William C. Burke, furniture mover, 671 West Fourth street; 'Phone 508-R. 8 4 tf

YOUNG horse for sale. 721 East Second street. 8 14 3

MONEY TO LOAN.

MONEY to loan on first mortgage. Lewis A. Clement, lawyer, Babcock building. 8 11 6

MONEY TO LOAN on bond and mortgage. Mulford, opposite depot 12 28 t

MONEY TO LOAN on bond and mortgage. J. T. Vail. 5 9 tf

$25,000 TO LOAN at 5 per cent., in sums to suit, on good mortgages Elston M. French, 171 North avenue 19 tf

SITUATIONS WANTED—MALE.

EXPERIENCED white man wants position as gardener; references. Apply "Thomas," care Stanley, the florist, East Front street. 8 16 2

HELP WANTED—MALE AND FEMALE.

WANTED—A couple, woman must be good cook, man useful. Write J. H. J., Hazlet, N. J. 7 10 tf

FOR SALE OR EXCHANGE.

FOR SALE or exchange for surrey, one runabout and one top buggy. Temple's coal yard. 8 13 4

FOR RENT.

TO LET—From Sept. 1, flat, 5 rooms, $14, No. 329 Watchung avenue; flat, 6 rooms, $12, No. 337 Watchung avenue; flat, 6 rooms, $19.50, all improvements, 159 East Second street; flat, 6 rooms, $18.50, all improvements, 161 East Second street; store, 204-A Watchung avenue, $18 a month; houses to let from $30 up to $125 a month. Charles Hand, 319 Watchung avenue. 8 16 6

A FIVE-ROOM flat to let; $14 month. Apply Charles H. Hand, 319 Watchung avenue. 8 15 3

TO LET—One six-room house, with all modern improvements, Second street, between Church and Washington streets. Apply W. H. VanDerveer, superintendent, 231 East Second street, corner Church. 5 20 tf

TO LET—4 rooms, central; $12. John Manley, 321 Park avenue. 8 2 tf

TO LET—6 room house, all improvements, 416 John street, immediate possession; moderate rent. Call or address 1042 Sherman avenue, Tel. 726-J. 8 16 3

TO RENT—A 7-room apartment; all improvements; opposite Proctor's. Apply to F. Linke. 8 12 5

TO LET—House, 1117 West Front street, 7 rooms, reception hall and bath. 8 14 tf

TO LET—Three nicely furnished rooms, improvements, for light housekeeping; will rent two to gentleman; second door from Crescent avenue. Address Private, care Press. 8 12 18

TO LET—Apartment, with all improvements. Inquire 409 East Sixth street. 8 11 6

FOR RENT—8-room house, all improvements; 25 South avenue, Cranford. Apply to Dr. C. D. Mandeville, 565 Broad street, Newark, N. J. 8 7 1mo

FOR RENT—8-room house, new plumbing; 5-room house and 3-room flat. Apply Mrs. Kenyon, 134 Crescent avenue; 'Phone 805. 8 7 tf

FIVE-ROOM flat to let, 704 Webster place; part improvements. Apply 770 Woodland avenue. 7 29 tf

TO LET—124 Madison avenue, large store, light and airy; steam heat. Inquire Fred Endress or janitor. 5 29 tf

FOR RENT—Desk room. Enquire 116 North avenue. 5 31 tf

HOUSES $12 to $50; flats, $10 to $30; stores $7 upwards. D. McInness, West Third street, Tel. 1196 W. 6 30 tf

TO LET—Six room apartment with improvements. Inquire 15 Craig place. 7 24 tf

TO LET—Flat, all improvements, janitor's service, corner Front street and Madison avenue. Inquire Fred Endress or janitor. 5 29 tf

FOR RENT—Double house, six rooms each side; city water and gas, $12. M. F. Gano, North avenue. 6 7 tf

FLATS to let; $10 per month; 40 Harmony street. Inquire 40 Somerset street. 3 29 tf

FIVE rooms to let; all improvements. Inquire 306 East Front St. 5 9 tf

TO LET—Two corner flats, private entrance and bath; steam heat. Apply Neuman Bros. 12 4 tf

TO LET—Flat, 7 rooms; $14. Inquire, "The Paris," 140-144 West Front street. 4 10 tf

TO LET—Up-to-date flats, Jackson building. Inquire Janitor. 10 29 tf

NEW apartments to rent; all improvements. Apply 416 East Fifth street. 3 15 tf

TO LET—Handsome apartments; all improvements; central location; moderate rent. Inquire of P. C. Thomsen, 306 East Front street. 2 21 tf

TO LET—Half double house, seven rooms; improvements; centrally located. Neuman Bros. 2 3 tf

FINE large store to let, 38 and 40 Somerset street, now occupied by Standard Automobile and Tire Co. L. M. French. 1 20 tf

MOVING PICTURE OR STEREOPTICON SHEET FOR RENT; big enough for the largest hall. Apply Daily Press office.

WANTED TO RENT.

WANTED—7-room house, rent about $30; electric lights; state location. Address C. A. K., care of Press. 8 15 6

WANTED—MISCELLANEOUS.

WANTED — Strawberry plants. Address K., care of Press.

Of Interest to Women and the Home.

The Housewife's Daily Economy Calendar

FRANCES MARSHALL

A Famous Woman's Economy.

Maria Mitchell was the most famous woman astronomer that ever lived in America, and she was a valued instructor in one of the women's colleges of the East. These are not reasons why she should understand how to economize; but, since she did understand this art, the reasons given should make her experiences interesting.

Maria Mitchell was in the habit of saying that all the clothes she wore at any given time cost no more than seventeen dollars. Yet she was always dressed well. To be sure, she did not care much for the prevailing mode. But her position made it necessary that she mingle with men and women of high intellect and this necessity made it essential that she dress with care and some attempt at style.

What 17 Dollars Will Do.

Perhaps Miss Mitchell's method of wearing only seventeen dollars' worth of clothes is not the best method of effecting economy. It is often true economy, for instance, to buy expensive shoes, and to spend as much as you can afford to spend for a street suit. A well made, well chosen street suit that costs thirty dollars will wear more than twice as long as a poorly made fifteen dollar suit.

But today inexpensive clothes can be easily chosen to do duty for most of the day. Silks and satins, laces and velvets are not essential to any woman's happiness. There doubtless was a day when every woman longed to possess a silk dress. Today voiles, crepes and other wash fabrics are quite as fashionable as silk.

Three dollars will pay for really dainty underwear. If it is made at home it can be made for less than that sum. Two dollars will buy a corset and the same amount will buy a thin silk petticoat. To be sure, cheap silk petticoats do not wear long. A lingerie petticoat can be made at home, of good materials, for two dollars. Four dollars could be allowed for shoes, and, just to show that you can be extravagant on seventeen dollars, a dollar could be spent for silk stockings. Twelve dollars spent, and five left for a frock. For this sum a coat suit of linen could be made at home, with a simple mull shirtwaist to go with it; or a figured voile frock, trimmed with net frilling and a satin girdle, could be made An evening frock of mull and net and a little lace could also be daintily and durably made at an expenditure of five dollars.

It would be interesting to work out the different seventeen-dollar combination that a clever woman could devise. Of course, when a coat is necessary, the task is harder, although if she can sew and can persuade herself to wear cotton stockings and cheaper underwear, she can make a presentable coat suit from six or seven dollars' worth of carefully chosen material.

(Copyright, 1913, by the McClure Newspaper Syndicate.)

ANTI-SUFFRAGE

Conducted by Plainfield Branch New Jersey Association Opposed to Woman Suffrage.

In last Sunday's Tribune Colonel Roosevelt gives his views on equal suffrage, in which he says some things that support the anti side of the argument. We do not consider the vote is a "right," but we do think it an obligation binding on all who are called upon to use it. Col. Roosevelt says:

"Suffrage for women should be looked on from this standpoint. Personally, I feel that it is exactly as much a 'right' of women as of men to vote. But the important point with both men and women is to treat the exercise of the suffrage as a duty which, in the long run, must be well performed to be of the slightest value."

And a little earlier he says:

"A vote is like a rifle: its usefulness depends upon the character of the user. The mere possession of the vote will no more benefit men and women not sufficiently developed to use it than the possession of rifles will turned untrained Egyptian fellaheen into soldiers. This is as true of woman as of man—and no more true. Universal suffrage in Hayti has not made the Haytians able to govern themselves in any true sense; and woman suffrage in Utah in no shape or way affected the problem of polygamy."

Now in all this we "conservationists," or members of the "Home Rule" party as it has been happily termed, fully concur. We see every day the proofs that when women have awakened to any really needed reform they are quite as able to bring it about without as with the vote.

The Woman's Journal, in an account of Miss Lillian Wald, the well-known social worker of New York, says:

"From the very start its poor became 'her people.' She took them to her heart, and they gave her quickly their unstinted confidence and trust. No woman, since Josephine Shaw Lowell, has been able to do what she has done. They trust her absolutely, trust her head, her judgment and her friendship. She arbitrates in a strike, and the men listen; she sits as one of the Board of Sanitary Control in the cloak and suit trade that has wrought such wondrous great good for the workers, and her judgement stands. When she pleads for housing reform, for playgrounds, for a united stand against child labor, her words carry authority. When politics make for better government, the Nurses' Settlement is a recruiting station; when push-cart peddlers are blackmailed by the police, she will tell the mayor the truth, for she knows. In the plotting and planning and winding ways of life on the East Side there is one pilot whose chart can be trusted—Miss Wald knows.

"In the strife that rages forever around our public schools, her feet are planted on solid ground. She pleaded for cooking and housekeeping schools, and got them; she believes in vocational guidance. She labored for medical school inspection, and when it did only half of what was expected of it, it was Miss Wald who put life into it by giving the doctors backing. Perhaps nothing she ever did gives one a better grip on the woman and her work.

"Coming out of a tenement from a visit to a patient, she met on the stoop a boy who at that hour should have been in school. When she asked him why he was not, he ducked his head and showed her a running sore. 'Teacher sent me home,' he said. She took him in charge at once, and while she sat on the step with his head between her knees, cleaning and bandaging the sore, she heard the every-day story of his being on the street. He was not wanted in school as he was; at home nothing was done to cure him. So he ran wild, and was growing up a hoodlum, to his own and the community's hurt. While she labored and listened, the whole scheme of school-nursing took shape in her mind. She laid it before the Board of Health, and the Board of Education. They smiled at her earnestness; were not the visiting doctors enough

"No, said Miss Wald, they could not follow the children into their homes, and did not. In fact, they were specifically forbidden to do so, lest it interfere with 'private practice.' She offered to prove her case by letting one of her nurses do volunteer duty in the schools for a month. Before it had come to an end the city authorities employed twelve to do the work of the one. There are today nearly, if not quite, two hundred nurses in the public schools.

"It is Miss Wald's extraordinary combination of mind and heart of the executive talent that looks to results and gets them because it always looks along safe and sane lines, with the woman's sympathy, that accounts for her power."

Miss Wald believed in equal suffrage, but what need had she for the vote? To my mind, it would have hindered rather than helped.

ELIZABETH B. SYKES.

—All sorts of household servants watch the classified columns of the Press when seeking positions.

Ladies' Home Journal Patterns

The finest pattern articles in the world printed exclusively in Plainfield in The Plainfield Daily Press. Ladies' Home Journal Patterns are on sale at A. E. Force & Co., "The White Store."

The Restless Lover of Variety in Clothes Will Find Full Satisfaction In the Illustrated Models—They Combine All That Is New and Beautiful in Style or Fabric.

Fashion in America is universal. There seems to be no way of dividing it so the woman should not wear a certain style would see the foolishness of attempting it, just because it happens to be something new and her neighbor has it. But the true artist knows her own qualifications and chooses her clothes accordingly. The American women are everywhere known for their smartness in dress, although often quoted as extravagant. The fashions offered today are responsible for this to a great extent. They are the most graceful, the most natural and the most artistic that have ever been produced, so there is little wonder that people spend so much money on their clothes.

Women are fast learning that in order to be well dressed they must be appropriately dressed that is, they must wear what is becoming to their style of figure and beauty. Therefore there is created a greater demand for a wider variety of things than in former years. The materials, too, are of infinite assortment and they are far more beautiful this season than has ever been the case before. The brocaded effects are brought out in lovely colorings and patterns which in themselves are so gorgeous, little trimming is required.

On the other hand, for every day wear there is nothing more practical than a simple little suit, something on the style shown in figure No. 7856-57. This is a Norfolk model, developed in serge or linen The jacket closes slightly to the side front, with shawl collar and two-piece full-length sleeves. The pattern is out in five sizes, 34 to 42. Size 36 required 3½ yards, 36-inch material, and ¼ yard 27-inch contrasting material will make the belt.

The skirt to the Norfolk coat is a four-gored affair with slighly raised waist-line, and with inverted plait at each seam that may be stitched to any desired depth. The pattern is cut in 22 to 30-inch waist measure. Size 24 requires 5¼ yards 36-inch material. 15 cents.

It is always a good plan to have plenty of simple little frocks on hand as they are usful for all occasions. The one suggested in figure No. 7677, is very attractive to be made up in figured crepe or silk, or it may be entirely fashioned of all-over embroidery and flouncing. The bodice closes in surplice effect at the side-front. The Medici collar is of net or lace. The tucked chemisette may be of net or lace. The short sleeve is lengthened by a little embroidery cuff or band. The skirt has the flouncing at the bottom. The use of the sash may be emphasized by ribbon or velvet, with bow at the side-back. The pattern of this gown is cut in 5 sizes, 34 to 42. Size 36, requires 4 3-4 yards 36-inch material, and 3-4 yards of 22-inch silk or three yards of velvet ribbon will be required for the girdle and sash ends. Each pattern is 15 cents.

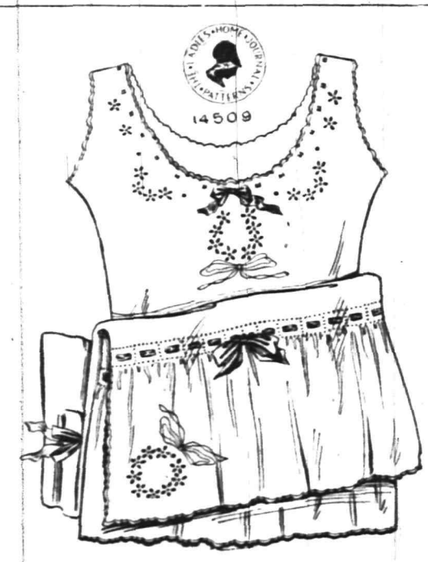

A Dainty and Simple Design for Embroidering a Combination Gown.

In these days the combination garment has practically taken the place of the separate corset-cover and drawers. The combination may be a petticoat and corset-cover or drawers and corset-cover in one, and this transfer pattern is practical for embroidering either style. If the corset-cover section is front-closing, the center wreath may be omitted, while on a slip-over gown no change is necessary.

The transfers for the drawers ruffles are 37 inches long and these may be used for scalloping the bottom of the petticoat. The flowers may be worked in solid or eyelet embroidery, the bow-knots in outline and seed stitch. If you like, this pattern may also be used on a night-gown by omitting the arm hold sections and using the ruffles for the sleeves.

Transfer patterns for stamping this combination garment can be supplied at 15 cents each.

For Those Who Entertain.

What has been served at company luncheons and dinners is so soon forgotten by the hostess that she may unconsciously repeat her bill of fare for some of the same guests. To avoid doing this a young matron in a fast growing suburb, where the young married folk entertain one another a good deal, keeps a book which is proving of great value to her.

In it she records the names of the guests invited to a luncheon, tea or dinner, and on the same page the bill of fare for the meal, with a memorandum about the decorations for the table. Her book not only prevents her from repeating the same bill of fare for the same persons, but also offers her many suggestions of seasonable dishes.

—If you keep boarders, become a successful want advertiser! You can—and a good way to prove it is to write a want ad today that will fill the last vacancy at your table!

The John Wanamaker Store

Formerly A. T. Stewart & Co. Broadway and Ninth, New York.

The Stately Minuet or The Modern Turkey Trot?

You may have your choice among Victor records—and also of records for every other dance.

The Victrola is really the universal musician. With one in your home, dance music, band music, orchestra music, opera scores, etc., music of every sort, is at your command.

TYPE XVI. VICTROLA, MAHOGANY OR OAK, $200, may be purchased $10 with order and $10 a month until full purchase price is paid.

The smaller Victrolas for $15, $25, $40, $50, $75, $100 and $150, can be obtained on similar terms of easy monthly payments.

If you find it impossible to come to the store for a demonstration, we shall be pleased to send the $200 Victrola to your home, accompanied by a competent demonstrator, who will play the insrtument, performing the service free of cost to you and without obligation to purchase.

Free delivery at your home or nearest railroad station.

Victrola Section, First Gallery, New Building.

SIX BEAUTIFUL DOLLS GIVEN FOR 1 COUPON

AND 8 CENTS

21 HATS
14 DRESSES
8 COATS

WARDROBE of 43 SEPARATE PIECES

MOTHER'S DARLINGS AND NURSE MARIE

BEAUTIFUL PAPER CUT-OUT DOLLS

Any little girl will be delighted with this lovely paper family. The set consists of six handsome dolls; three girls, two boys, and their nurse Marie. They range in height from eight to twelve inches and are printed in several bright colors on excellent paper manufactured especially for this purpose. There is a complete paper wardrobe for each doll, permitting of several complete changes of costume for all occasions. In all there are 43 hats, dresses, etc. The set complete is enclosed in a large attractive envelope.

Children can secure these dolls for a limited time by simply bringing the coupon below or having their mother or friends do it for them. Bring it to us together with 8 cents in stamps or currency and the dolls will be given you immediately.

It is necessary for those wishing sets of the dolls to order promptly as the comparatively limited number which we are able to obtain at a price which enables us to make this very liberal offer, will be disposed of in a very short time. These dolls sell everywhere for 60c. Bring in your coupon and 8 cents while our stock lasts.

This coupon and 8 cents (11 cents if dolls are to be mailed) upon presentation at the Plainfield Daily Press Office will entitle the holder to one set of

MOTHER'S DARLINGS AND NURSE MARIE.

(If dolls are to be mailed be sure to send full address).

INSURANCE.

We are frankly of the opinion that the advantages which we offer the insuring public far more than offset the premium on a policy.

A contract with any company in this agency is backed up by splendid records and by an organization which proves itself to be the most efficient in this community.

REAL ESTATE LOANS RENTS

GEO. M. CLARKE CO.

INSURANCE OF ALL KINDS.

Babcock Bldg., Telephone 205 Plainfield

Some Cookery Suggestions

FRUIT PUNCHES.

TEMPERANCE punches made with fresh fruits are appreciated on a sultry day. They are just the beverages to serve at the lawn or porch party and look tempting served in the punch bowl with a block of ice and garnished with sprigs of mint.

Acid Punches.

Orange Punch.—Make lemonade with four lemons. A small cupful of granulated sugar and a pint of water may be added to the juice with pulp of six oranges and a heaping tablespoonful of minced pineapple. Pour this on a block of ice and just before serving turn in a quart of apollinaris water.

Lemon Punch.—An excellent punch with lemons as a foundation is made by mixing the juice of six lemons with a cupful of granulated sugar and letting it stand in the cold an hour. About two cupfuls of crushed ice may then be put in the punch bowl and the lemon and sugar poured on it. Take long stemmed sprigs of mint and crush the stems to bring out the flavor. Stick these into the fruit, ice and sugar and empty upon them two bottles of chilled ginger ale.

A Fruit Compound.

Mixed Fruit Punch.—With cold tea and lemonade a number of delicious hot weather drinks may be compounded. One of the best is a fruit punch, which is a strong lemonade, to which are added sliced pineapple, orange, banana or almost any sort of fruit. The compound is poured over a big lump of ice in a punch bowl.

Fruit Tea Punch.—Mix eight ounces of Oolong, six of Ceylon and two of English tea. Of this take six tablespoonfuls, place in a quart of boiling water, steep for five minutes; strain. When cold pour in a pitcher containing one-half cupful granulated sugar, six tablespoonfuls lemon juice, one lemon and one orange sliced thin and one quart fresh raspberries and two cupfuls pounded ice. Fill the mouth of the pitcher with a bunch of fresh mint, dusted with powdered sugar. When ready to serve add one pint carbonated water.

A Frozen Punch.

Iced Fruit Punch.—Dissolve a pound and a quarter of sugar in a quart of boiling water, add the grated rind of one lemon and one orange, being careful that only the yellow rind is used, as the least bit of the white will give it a bitter taste. Stir in two tablespoonfuls of gelatin that has been soaked for an hour in half a cupful of water. Simmer the whole for five minutes till the gelatin has thoroughly dissolved. Take from the fire and when cool add extract of orange or lemon to suit the taste. Allow to get cold and put in a freezer and stir slowly and evenly till frozen.

Anna Thompson.

Daddy's Bedtime Story—The Joke Was on Prince.

"Come home, silly dog," she cried.

THEY had been talking about dogs, when daddy said he would tell Jack and Evelyn a funny story about a dog.

"One of the smartest dogs in a certain little town on the New Jersey palisades is Prince.

"Prince is a big shaggy black dog about the same size as a collie. Prince is clever and friendly, and so he has a welcome wherever he may chance to go.

"I said that Prince is friendly with every one. However, it can hardly be said that he is friendly with cats. He chases them.

"Just what Prince would do if he caught a pussy I can't say, for he has never yet been able to get one. When the cats hear Prince bark they dart over a fence or down a cellar window or up a tree. You see, the pussy cats are clever too.

"The other morning Prince went out for a stroll. His way of getting out is to jump right over the fence. Being a big dog, he can do this easily. Outside on the road Prince stopped to look up and down. If a friend was in sight when Prince reached the street Prince always joined him or her.

"Nobody was coming, and so Prince trotted along the road.

"He had not gone far when he stopped to listen. From the bushes on one side of the road Prince heard a sound that he thought he knew well.

"'Bow-wow!' barked the dog as he pushed his way among the bushes. 'Bow-wow-wow-wow!' he repeated in excited tones. If you understood dog talk you would have known Prince was saying 'Cats, cats!'

"The bushes happened to be blackberries. They were covered with thorns, and Prince was scratched and torn quite as badly as an angry pussy could have hurt him.

"Just then Prince's mistress came outdoors. She saw Prince struggling among the bushes on the road below the house. She heard also the gentle 'Miaow, miaow!' that was tantalizing her dog.

"'Come home,' she called, but Prince only dived deeper into the bushes. He meant to get that cat if he scratched his eyes out.

"His mistress went into the house and got a cane with a curved handle. Reaching into the bushes, she hooked the cane into Prince's collar. Then she dragged him out.

"'Come home, you silly dog!' she cried. 'That isn't a pussy cat; it's only a little catbird trying to fool you.'

"Maybe Prince understood. At any rate, he walked home with her, looking very much ashamed of himself, while the catbird, with a rollicking hoot, flew away."

Try Press Want Ads

LIKE NAVIGATING A BALLROOM FLOOR WITH A BUN ON---EH, SCOOP?

IN THE SPORTING SPOTLIGHT

BASEBALL.

Results of Games Played In National, American and Other Leagues.

NATIONAL LEAGUE.

At New York: R. H. E.
St. Louis ..0 0 1 0 0 0 0 0 0—1 4 2
New York 4 0 0 0 0 0 0 2 *—6 8 1
Batteries—Perritt and Wingo; Fromme and McLean. Umpires—Brennan and Eason.

At Boston: R. H. E.
Chicago.... 1 0 4 4 0 0 1 4 0—14 16 4
Boston..... 1 0 1 0 2 0 0 2 0—6 6 2
Batteries—Lavender, Archer and Bresnahan; Hess, Perdue, James and Rariden. Umpires—Klem and Orth.

At Philadelphia: R. H. E.
Cincinnati..... 0 0 0 0 0 0 0 2 0 0—2 9 0
Philadelphia... 1 0 0 0 0 0 0 0 1 0 1—3 10 0
Batteries—Johnson and Kling; Brennan, Alexander and Killifer. Umpires—Rigler and Byron.

At Brooklyn: R. H. E.
Pittsb'gh. 0 0 0 0 0 2 0 0 1 0 0 0 0—3 11 4
B'klyn.... 2 0 0 1 0 0 0 0 0 0 0 0 0—3 8 1
Game called on account of darkness.
Batteries—Robinson, Cooper, Simon, Gibson and Kelly; Ragon, Allen, Reulbach and Miller. Umpires—O'Day and Emslie.

STANDING OF THE CLUBS.

	W.	L.	P.C.		W.	L.	P.C.
New York	75	32	.701	Brooklyn	46	57	.447
Phila'phia	64	37	.634	Boston	44	61	.419
Chicago	58	53	.522	St. Louis	43	70	.379
Pittsburg	56	51	.522	Cincinnati	41	68	.376

AMERICAN LEAGUE

At Detroit: R. H. E.
Wash'gton. 4 2 0 0 0 0 2 1 0—9 17 1
Detroit..... 0 0 1 0 0 1 0 0 5—7 10 3
Batteries—Johnson, Gallia, Harper, Hughes and Smith, Hall, Lake, House and McKee. Umpires—O'Loughlin and Sheridan.

At Chicago: R. H. E.
New York.. 0 0 0 0 0 0 0 0 2—2 8 1
Chicago.... 2 0 1 0 0 0 0 0 *—3 6 1
Batteries—Caldwell and Sweeney; Cicotte and Schalk. Umpires—Dineen and Egan.

At St. Louis: R. H. E.
Boston..... 0 1 0 0 0 0 0 1 0—2 7 0
St. Louis .. 0 0 0 1 0 0 0 0 0—1 2 0
Batteries—Mosely, Hall and Nunamaker; Wellman, Baumgardner, Alexander and McAllister. Umpires—McGreevy and Connolly.

At Cleveland: R. H. E.
Philad'phia 0 0 3 0 5 0 2 1 1—12 17 7
Cleveland.. 2 0 0 0 1 0 0 2 0—5 12 2
Batteries—Plank, Shawkey, Thomas and Lapp; Kahler, Falkenburg, Cullop, O'Neill and Kruger. Umpires—Evans and Hildebrand.

STANDING OF THE CLUBS

	W.	L.	P.C.		W.	L.	P.C.
Phila'phia	73	35	.676	Boston	52	54	.491
Cleveland	67	44	.604	Detroit	47	54	.424
Wash'ton	60	48	.556	St. Louis	41	71	.355
Chicago	59	54	.522	New York	36	68	.346

INTERNATIONAL LEAGUE.

At Jersey City: R. H. E.
Rochester.. 0 0 0 2 0 0 0 0 0 2—4 8 1
Jersey City 1 0 0 0 0 0 1 0 1—3 9 1
At Newark: R. H. E.
Toronto.... 0 0 0 0 0 0 0 0 0—0 9 1
Newark..... 2 0 0 1 1 0 0 0 *—4 6 2
At Providence: R. H. E.
Montreal... 0 0 0 0 6 0 1 0 0—7 8 1
Providence 0 0 0 0 0 0 0 1 1—2 5 3
At Baltimore: R. H. E.
Buffalo .... 0 0 0 1 0 0 0 0 0—1 4 8
Baltimore . 3 0 0 1 0 0 0 0 *—4 8 2

STANDING OF THE CLUBS.

	W.	L.	P.C.		W.	L.	P.C.
Newark...	77	39	.069	Montreal	54	61	.470
Rochester	65	52	.556	Toronto...	53	63	.457
Baltimore.	59	56	.513	Providence	52	64	.433
Buffalo....	58	58	.500	Jersey City	45	71	.388

NEW YORK STATE LEAGUE

At Syracuse: R. H. E.
Scranton 0 4 2
Syracuse 4 9 0
Second game: R. H. E.
Scranton 7 13 1
Syracuse 2 5 2
At Albany: R. H. E.
Binghamton 12 17 0
Albany 0 6 4
Second game: R. H. E.
Binghamton 1 6 0
Albany 5 11 0
At Utica: R. H. E.
Wilkesbarre 0 4 0
Utica 1 8 1
At Troy: R. H. E.
Elmira 1 4 0
Troy 4 7 0

STANDING OF THE CLUBS.

	W.	L.	P.C.		W.	L.	P.C.
Troy.....	60	46	.566	Utica.....	54	52	.509
Albany....	67	47	.559	Syracuse.	47	56	.461
Wilksb're.	56	46	.549	Elmira...	48	58	.453
Bingh'ton.	54	47	.535	Scranton.	39	66	.371

Tri-State League.

At Trenton—Wilmington, 2; Trenton, 8. Second game—Wilmington, 4; Trenton, 2

At Atlantic City—Atlantic City, 3; York, 0.

At Allentown—Harrisburg, 5; Allentown, 2

A RECORD BASEBALL DEAL.

The Jackson Bible Class of the Junior League has sold Pitcher S. Butler, their star twirler, to the Laurels, and have traded "Red" Houston, their star first baseman, to the Red Stars for Catcher Kiely. Houston could not get along with Campbell's management.

—The Daily Press is always glad to receive an advertisement for the classified columns over the 'phone.

Queries, Comment and Answers

Sporting Editor:

Query—how many home runs have been made in the world's baseball series played between the American and National Leagues since 1903?

F. T. W.

Answer—Fourteen home runs have been maide in the nine world's baseball series played between the American and National Leagues' pennant winners since 1903.

The runs are recorded as follows. In 1903—Pat Dougherty, Boston Americans, 2; Sebring, Pittsburgh, 1; 1905, 1906 and 1907—no home runs made; 1908—Tinker, of the Cubs, 1; 1909—Fred Clarke, of Pittsburgh, 2, Davy Jones, Detroit, 1; Sam Crawford, Detroit, 1; 1910—Dan Murphy, Athletics, 1; 1911—Frank Baker, Athletics, 2; Rube Oldring, Athletics, 1; 1912—Larry Doyle, New York Giants, 1; Larry Gardner, Boston Red Sox, 1.

Sporting Editor:

Query—Does a man have to go to training school in order to join the cavalry? T. S.

Answer—Enlist in the army. You have to know something about riding a horse if you wish to get into the cavalry. The government will send you to Fort Slocum, if you enlist in the Eastern Division, and keep you there for two months. From there you will be assigned to some cavalry regiment.

Sporting Editor:

Query—I am twenty-one. I was born in Plainfield, but my father was not a citizen. Am I a citizen?

V. T.

Answer—You are a citizen by birth. The fact that your father was not a citizen does not affect your rights.

Sporting Editor:

Query—How much above sea level is the Baltusrol clubhouse?

R. E. T.

Answer—The approximate heighth above sea level is 229 feet at even tide.

Sporting Editor:

Query—What can I put on my bicycle to keep it from rusting during the winter? U. O. P.

Answer—Any kind of heavy grease.

IRONSIDES DEFEATED BY A CLOSE SCORE IN SECOND

Scoring runs in pairs in five different sessions at the bat helped the Ironsides to hang up a 10 to 2 victory at the hands of the Parker A. C. nine yesterday on the playground field.

An even dozen hits was directly responsible for the overwhelming beating, Henderson being no puzzle to the winning swatsmiths.

The score:

IRONSIDES.

	R.	H.	PO.	A.	E.
Brennan, ss	2	2	2	4	0
Lawton, 2b	0	1	3	2	0
Day, lf	1	3	2	0	0
Abrams, rf	1	1	1	0	1
Mottley, rf	0	0	0	0	0
Gleason, c	2	3	6	0	0
Dilts, p	1	0	2	2	0
Seidel, 1b	0	1	8	1	2
Gullberg, 3b	2	0	2	0	0
Burton, cf	0	1	1	1	0
	10	12	27	10	3

PARKER A. C.

	R.	H.	PO.	A.	E.
McDonough, ss	0	0	4	0	2
Hamilton, 2b	0	0	2	3	1
Henderson, p	0	2	4	3	0
Sofield, 1b	0	0	7	0	1
Hannagan, c	0	0	5	3	0
Farrell, cf	0	0	0	0	0
Halliwell, cf	0	1	0	0	0
Vail, lf	1	0	2	0	0
Pollock, 3b	0	1	2	2	0
Colfax, rf	0	0	0	0	0
Stites, rf	0	1	1	0	0
	2	5	27	13	5

Score by innings:

Ironsides	2	2	2	0	2	0	0	0	2	—10
Rovers	0	1	0	1	0	0	0	0	0	— 2

Summary: Bases on balls, off Henderson 5, Dilts 1; struck out, by Henderson 2, Dilts 5; umpire, Colman; time of game, 1:50.

PARKER FIELD JR. LEAGUE.

Standing of the Clubs:

	W.	L.	P.C.
Athletics	7	7	.778
Lovers	6	3	.667
Ironsides	4	6	.400
Parker A. C.	2	8	.200

Games Next Week.

Monday (10 a. m.) Rovers vs. Athletics.

Monday (2 p. m.) Athletivs vs. Ironsides.

Wednesday (2 p. m.) Parker A. C. vs. Rovers.

Friday (10 a. m.) Parker A. C. vs. Ironsides.

Friday (1:30 p. m.) Ironsides vs. Rovers.

Friday (1:30 p. m.) Parker A. C. vs Athletics.

SEVEN INNINGS ENOUGH TO BEAT THE ARROW A. C.

Scoring nine runs in the first two innings and sprinkling in more counters on several occasions thereafter, the Laurel A. C. ballists had little trouble in disposing of the Arrow A. C. contingent on Parker Field yesterday, the final score being 16 to 7.

Heavy hitting and ragged fielding on the part of the losers gave the Laurels an opportunity to score runs almost at will. Davidson, the losing twirler, was erratic all the way, walking eleven men and hitting one.

The score:

ARROW A. C.

	R.	H.	PO.	A.	E.
Kiely, c	1	1	6	1	0
Campbell, p-rf	2	0	1	0	1
Kennedy, 1b	3	0	9	0	0
Houston, ss	0	2	0	1	1
Somer, 3b	1	2	0	3	0
Kline, cf	0	0	0	0	0
Rhodin, cf	0	1	0	0	2
Paritz, 2b	0	0	5	4	0
Davidson, p	0	0	0	1	0
	7	6	21	10	4

LAURELS.

	R.	H.	PO.	A.	E.
Keating, rf	3	1	0	0	0
Sachar, cf	1	1	0	0	0
McAfee, lf	1	0	1	0	0
Day, 1b	2	1	6	0	0
Butler, 2b	2	2	1	0	2
V. Mullin, ss	1	2	3	2	1
Snyder, 3b	2	2	3	0	0
Kline, p	1	0	1	0	0
Flatly, c	2	1	6	0	0
	16	10	21	2	3

Score by innings:

Arrows	2	0	1	0	2	2	[illegible]			7
Laurels	4	5	1	0	2	1	3			16

Summary: Two base hits, Houston, Mullin; bases on balls, off Davidson 11, Kline 6; hit by pitched ball, by Davidson 1, Kline 1; strike outs, by Davidson 3, Kline 4, umpire, Lovell; time of game, 1:55.

AN EASY WIN FOR THE IRONSIDE BALL TOSSERS

After being behind in the run harvest for seven long stanzas, the Rovers shot to the front in the eighth and last session at the plate and hung up two markers, giving them a 3 to 2 win over the Ironsides.

The score:

IRONSIDES

	R.	H.	PO.	A.	E.
Brennan, ss	0	1	3	6	0
C. Gullberg, 2b	0	0	3	2	1
Dilts, lf	0	0	2	0	1
Townley, 3b	0	0	2	1	0
Gleason, c	0	1	6	2	1
Seidel, 1b	1	1	10	1	0
M. Gullberg, cf	0	0	0	0	0
Lawton, p	1	1	2	0	0
Sachar, rf	0	0	0	0	0
Kyle, rf	0	0	0	0	0
	2	4	24	12	3

ROVERS

	R.	H.	PO.	A.	E.
McDonnell, ss	1	0	2	3	0
D. Blanchard, c	0	0	2	0	1
Brooks, cf	0	1	2	0	0
Henderson, 1b	0	1	9	1	0
Schenck, 2b	0	0	4	1	2
F. Wood, rf	0	0	1	0	1
K. Wood, rf	0	0	1	0	0
Pollock, 3b	0	0	6	2	1
R. Blanchard, lf	0	0	0	0	0
Brynfarski, p	2	1	0	4	0
	3	3	27	11	5

Score by innings:

Ironsides	0	0	0	0	2	0	0	0	0	—2
Rovers	0	0	0	0	0	0	1	0	2 x	—3

Summary: Two base hits, Gleason, Henderson; bases on balls, off Brynfarski 12, Lawton 6; strike outs, by Brynfarski 1, Lawton 4; umpire, Kane.

—There's no job in this city that cannot be filled by a really capable worker—and all capable workers, temporarily out of work, watch the Press "help wanted" ads closely.

Knabe Shows How to Hold the Bat In Executing Successful Stick Work

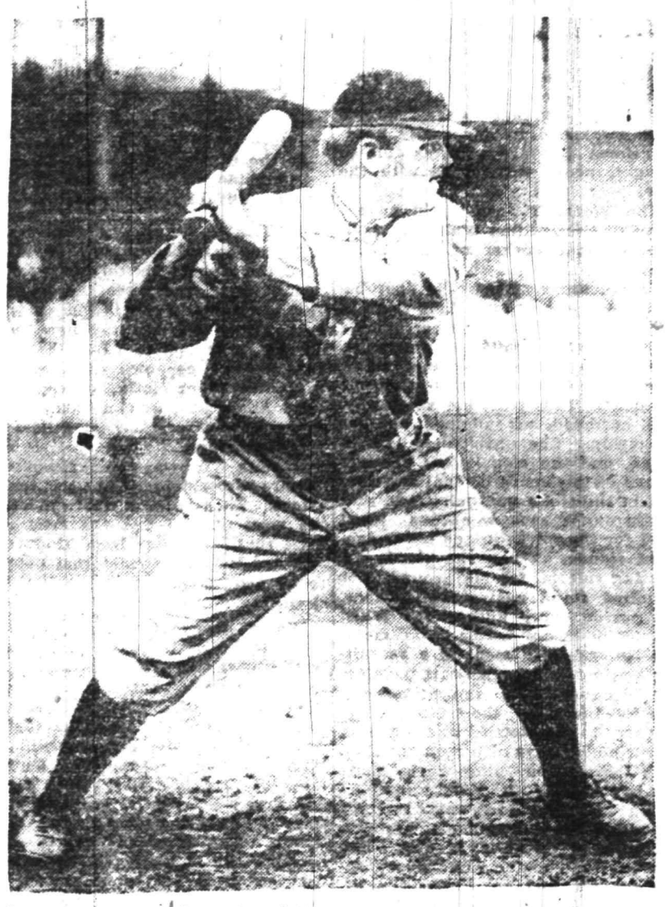

Photo by American Press Association.

KNABE, the heavy hitting second baseman of the Philadelphia Nationals, says that the secret of a ball player's success with the willow lies in swinging at the ball with the bat held in a straight line. The handle and the heavy end of the bat should be carried forward to meet the ball on as near a level with each other as possible.

When the heavy end of the bat is dropped lower than the handle the chances of missing the ball or fowling are multiplied.

In the accompanying illustration Knabe is shown holding a bat in the effective style used by many of the leading batters, Ty Cobb, Hans Wagner and Napoleon Lajoie always swing at the ball with the bat on approximately a straight line. Experience has taught them the wisdom of so doing.

BIG LEAGUE GAMES TODAY.

National League.

Pittsburg at New York.
St. Louis at Brooklyn.
Cincinnati at Boston
Chicago at Philadelphia.

American League.

New York at Chicago.
Boston at St. Louis.
Philadelphia at Cleveland.
Washington at Detroit

International League.

Toronto at Newark.
Rochester at Jersey City.
Montreal at Providence.
Buffalo at Baltimore (2 games).

Games Tomorrow.

Toronto at Newark (2 games).
Rochester at Jersey City.
Montreal at Providence.

CURTAILING GRAND CIRCUIT.

Talk of Dropping New York and Three Other Cities From Racing.

There is talk of sweeping changes in the makeup of the grand circuit The dropping of four cities from the circuit is likely to be considered at the annual meeting of the board of stewards.

Grand Rapids, New York, Pittsburg and the Fort Erie meet across from Buffalo on the Canadian side are the meets that hang in the balance. The dropping of these meets would result in the circuit starting later in the season, and this would be welcomed by the horsemen.

BIG EASTERN FOOTBALL GAMES

Dates Announced For Notable Events of Season.

Dartmouth to Play the Carlisle Indians In New York City—West Point Especially Anxious to Defeat Navy Team—Season Opens Sept. 24.

For the first time in several seasons two of the best college elevens will clash at the Polo grounds, New York, when Dartmouth and the Carlisle Indians play on Saturday, Nov. 15, the same date that Yale and Princeton meet in their annual gridiron battle at New Haven. Dartmouth has risen steadily in the football world until the Green Mountain boys are just as formidable as the elevens of the Big Four.

Harvard has dropped Dartmouth this season principally because the New Hampshire team gave the Crimson too tough a battle on the eve of the Yale-Harvard game. Instead, Harvard has taken on Cornell, a team which will not give the Cambridge eleven so much trouble.

The season has many attractive features, and the games at Princeton, New Haven, and Cambridge are sure to attract large crowds. The first big game of the season will be played on Nov. 1, when Cornell meets Harvard at Soldiers field, in Cambridge.

On Nov. 8 Harvard will play Princeton in Jungletown, and on the following Saturday, Nov. 15, Yale and Princeton will play at New Haven. The Yale-Harvard game will be played at the Stadium, in Cambridge, on Nov. 22. On Thanksgiving day, the annual Cornell-Penn game will be played at Philadelphia. On the Saturday following this the Army and Navy classic will be played at Franklin field, and this game will mark the close of the football season.

Yale is the first of the big college teams to open the season, the Blue clashing with Wesleyan at New Haven on Wednesday, Sept. 24. The season will be in full blast on Saturday, Sept. 27, when all the big elevens will get under way, Yale playing Holy Cross, Harvard paying Maine, and Princeton clashing with Rutgers.

The West Point Team.

The Army team will also open the season on this date, playing Norwich at West Point. The Navy opens the season on the following Saturday, with the University of Pittsburgh. The Army, after several years of defeat by the Navy, is going to follow a new policy next season, and there are few hard games on the soldiers' schedule. A new feature of the Army's schedule will be a game on Nov. 1 with Notre Dame.

The Yale schedule this year is not especially hard, although the Eli's will get a hard preliminary tryout with such teams as Lafayette, Lehigh, Washington and Jefferson, and Brown. Harvard will have Cornell, Brown and Princeton as important opponents before the final game with Yale.

The Carlisle Indians, as usual, will have the toughest schedule of any of the college teams, and Glen Warner's eleven this season will be without the services of the great Jim Thorpe. The Indians play Cornell at Ithaca on Oct. 11, Pennsylvania on Oct. 25, Dartmouth at the Polo grounds on Nov. 15, and Brown at Providence on Thanksgiving day.

Pennsylvania has tried to schedule games with some of the large teams, but has not been able to interest Yale, Harvard or Princeton. Pennsylvania will play Dartmouth at Franklin field on Nov. 8, the same day that Harvard plays Princeton.

Each Saturday during the fall season will see all the teams in action, and with the rules in their present satisfactory shape, gridiron sages look for a very successful season. Last season's revision made the game as safe and sane as it is possible to make such a vigorous sport, and very few serious injuries or fatalities resulted.

CLOSE JUNIOR CLASH WON BY JACKSON BIBLE CLASS

Two runs separated the Jackson Bible Class team from its rivals, the Laurels on Parker Field yesterday at the completion of their scheduled game, timely hitting and clean fielding having won a decision over the speedy Laurel crew by a score of 7 to 5.

The losers fielding raggedly and while they outhit the victors, their hits were not bunched and many went for nothing.

The score:

JACKSON B. C.

	R.	H.	PO.	A.	E.
Somerset, 1b	1	1	8	0	0
Kiely, c	1	1	6	0	0
Campbell, p	2	2	2	2	0
V. Mullin, ss	2	2	2	3	0
Johnson, 2b	1	1	3	2	0
Brown, cf	0	1	0	0	0
S. Boos, 3b	0	0	4	0	2
O'Connor, rf	0	0	1	0	0
Crone, lf	0	0	1	0	0
	7	8	27	7	2

LAURELS.

	R.	H.	PO.	A.	E.
McAfee, lf	0	0	2	0	0
Keating, cf	2	2	0	0	0
Venable, rf	1	1	0	0	0
McCormick, c	0	0	3	0	1
Day, 2b	0	2	1	0	0
Snyder, 3b	0	1	3	0	1
F. Mullin, 1b	1	1	0	0	0
Butler, ss	1	2	2	0	3
Kline, p	0	1	0	0	1
	5	10	11	0	5

SEVEN RUNS ENOUGH TO PROVE TEAM SUPERIOR

In a loosely played ball game on Parker Field yesterday the Parker A. C. defeated the Athletics by a score of 12 to 5. Heavy hitting featured the winners' playing.

The score:

PARKER A. C.

	R.	H.	PO.	A.	E.
Burton 1b	1	1	10	0	0
Bryniarski, 2b	2	2	2	3	1
Brennan, lf	3	3	1	0	0
Henderson, ss	1	3	3	2	1
Stites, cf	2	1	1	0	0
Denny, p	1	0	0	3	0
Gleason, c	0	0	8	1	0
Halliwell, rf	01	1	1	.	0
Gullberg, 3b	1	2	1	2	1
	12	13	27	11	3

ATHLETICS.

	R.	H.	PO.	A.	E.
Sachar, lf	1	0	0	0	0
Mutnick, rf	0	0	0	0	0
Kunzman, ss	0	3	5	6	1
Canter, 1b	0	1	8	1	1
Townley, 3b	0	0	3	1	0
Kane, 2b	1	1	4	2	0
Kline, rf	0	0	0	0	0
McDowell, rf	0	1	1	0	0
Davidson, cf	1	1	1	0	0
Lawton, p	2	1	1	3	2
McCrae, c	0	0	4	0	1
	5	8	27	13	5

Score by innings:

Parker A. C.	4	0	0	0	0	5	0	0	3	—12
Athletics	0	0	2	0	0	0	1	2	0	— 5

Summary: Two base hits, Gullberg, Brennan; three base hits, Henderson; bases on balls, off Lawton 3, Denny 3; strike outs, by Lawton 3, Denny 4; umpire, Lovell.

Not a home in this city but has its quota of discarded furniture, rugs, stoves perhaps, a wheelbarrow maybe.

A few cents for a Press want ad and some one who needs the very article that lies rotting in your garret will call and pay you for it.

You are better off—new owner is pleased—and the article itself is contributing to the reduction of the high cost of living.

PAINTERS AND DECORATORS.

AGENTS FOR
LIKE TILE
The Sanitary Wall Covering
WOOD KRUSTA
AOROCHROME WASHABLE WALL DECORATION.
Interior Decoration a Specialty.
Woolston & Buckle
Painters and Decorators,
145 NORTH AVENUE.

IT'S HOT NOW
but the cooler weather of fall—the best season of the year to paint—will soon be here. Meanwhile have you not better give some thought as to the best paint to use? When you're passing this way drop in and get booklets and color cards of John W. Masury & Son's paint.
JAMES C. HANSEN
Dealer in Paints, Oils, Glass, Varnishes, &c.
141 East Front St. Tel. 346

SMALLEY BROS.
147 NORTH AVENUE.
Headquarters
For All Kinds of
MEATS
Spring Lamb and Broilers
a Specialty.
LET US SERVE YOU.
TELEPHONE 88-A.

COAL DEALERS.

TenEyck & Harris
Dealers in
LEHIGH VALLEY COAL.
Office Rowley's Drug Store, 216 W. Front St. Tel. 2081-J-2.

TenEyck & Kelley
COAL
141 South Ave. Tel. 1155

R. L. CLINE
(Successor to C. H. Rugg & Co.)
BEST LEHIGH VALLEY COAL.
Yard and office 432 W. 3d St. Tel. 93

M. MEYERS & SONS
COAL
COKE AND WOOD
Office tel. 1152-w, 121 Watchung Av
Yard tel. 1911-w
4th and Washington Sts.

VAIL
JEWELER and
OPTICIAN.
236 Park Avenue
OPPOSITE NORTH AVENUE.

FOLKES & COX
LADIES AND GENTS TAILORS
SUITS MADE TO ORDER.
Remodeling, dry cleaning, dyeing and pressing. Special attention to monthly contracts for cleaning and pressing. Four suits and one overcoat cleaned and pressed at $1.50 per month. Second hand clothing bought and for sale.
328 Liberty St., corner Fourth.
'Phone 710-J. 3 7 tf

WATERMELONS
Fresh, Sweet and Juicy—the kind of Watermelons you'll thoroughly enjoy.
Also all the other Fresh Fruits and Vegetables of the season at reasonable prices. Prompt Deliveries.
W. W. Dunn
THE PARK GROCER
Duer Street and Lincoln Place.

J. C POPE & CO.
INSURANCE
AGENTS
110 East Front St., Plainfield, N. J.

HODGE'S PHARMACY
Y. M. C. A. BUILDING.
BELLE MEAD SWEETS.
Telephone 69

MITCHELL
Touring Car
FOR SALE.
Guaranteed
O. A. Reed, 421 Sycamore street, for our Auto Repairs

A CHICAGO COP.

Woman Bluecoat In Uniform, Caught by the Camera Man.

Several policewomen recently were appointed in Chicago. Above is shown one of the bravest and handsomest of the lot.

EDUCATIONAL.

MR. LEAL'S SCHOOL FOR BOYS
AT 433 WEST FRONT ST.
Will Re-open On
TUESDAY, SEPT. 16TH
College preparation a specialty.
The junior department for boys from seven to twelve or thirteen years of age having outgrown its accommodations will be transferred for the coming year to 450 West Seventh St. at the corner of Liberty St. It will be under the supervision of Mr. Wardlaw with an increased teaching force.
Plans will be perfected later for re-uniting the departments on a new site with enlarged equipment.
JOHN LEAL, Principal.
949 Central Ave., Plainfield, N. J.

TIME TABLE
Plainfield Transit Co.

Auto Bus Service Between Plainfield, South Plainfield and Mt. Bethel.

Leave Plainfield for South Plainfield—6:00, 9:00, 10:00, 11:00 a. m.; 1:00, 4:00, 5:00, 8:00, 9:00, 10:00 p. m.
Leave South Plainfield—6:30, 9:30, 10:30, 11:30 a. m.; 1:30, 4:30, 5:30, 8:30, 9:30, 10:30 p. m.
Sundays—Leave Plainfield—8:00, 11 a. m. Leave South Plainfield—8:30, 11:30 a. m.; 1:30, 4:30, 8:30, 10:30 p. m.
Leave Plainfield for Mt. Bethel—7:00 a. m., 2:00 (Warrenville only), 6:25, 11:00 p. m. (Warrenville only).
Sundays—9:00 a. m.; 3:00 (Warrenville only), 6:25, 11:00 p. m. (Warrenville only).
Leave Mt. Bethel—7:45 a. m., 7:15 p. m. Sundays—9:45 a. m., 7:15 p. m.
Leave Warrenville—8:00 a. m., 3:30, 7:30, 11:30 p. m. Sundays—10:00 a. m., 4:30, 7:30, 11:30 p. m.
A. J. KING, Manager.
Phone 562-J, Plainfield.

PROPOSALS.

FOR NEW TOILET ROOMS AND FIXTURES.

Somerset School, North Plainfield, N. J.

Sealed proposals will be received at the office of the Board of Education of the Borough of North Plainfield, in Somerset School Building, up to 8 p. m., August 25, 1913, for all labor and materials to erect and fit up complete, in said Somerset School Building, new toilet rooms as per plans and specifications prepared by Chas. H. Smith, architect, 124 Grove street, North Plainfield, N. J., for all plumbing work, mason and other trades mentioned in specifications. Bids will be opened in the presence of bidders at the office of the Board at the regular meeting, August 25, 1913.
If required by the Board the bidders to whom contracts may be awarded must be prepared to give bonds.
Plans and specifications and full information at the office of the Board of Education in Somerset School Building, Somerset St., North Plainfield, N. J. Said plans and specifications, however, are not to be removed from the said office.
The Board reserves the right to reject any and all bids.
By order of the Board
FRANK ROWLEY, District Clerk.
August 4th, 1913. 8 13 7

CAMP RAM'S HORN
HALSEY ISLAND
LAKE HOPATCONG
THOMAS M. MUIR
PROPRIETOR.
The ideal place for the young man who wants to really enjoy his brief vacation.
TERMS ON APPLICATION.

FLOORS
HARDWOOD AND PARQUET.
Old Floors Refinished.
S. E. WARD & CO.
714 Webster Place, Plainfield, N. J.
Telephone 1309-R.

PENROSE STARTS ANEW WAR TALK

Lively Senate Debate on Mexico Situation.

QUESTIONS HALE'S MISSION

Pennsylvania Senator Wants to Know if He Is Employed as Agent of the Government—Says He Will Address Senate Later.

Washington, Aug. 16.—It was made clearer than ever that there is a hair trigger situation in the senate with reference to Mexico. Talk of the dangers of war and the failure of the government to protect American lives and property south of the border was again heard in the senate chamber.

Senator Penrose of Pennsylvania stirred up the Mexican debate. Before it was over, however, Senators Bacon, Lodge, Poindexter and others had got into it.

Senator Penrose laid before the senate the facts in the case of Shirley C. Hulse, son-in-law of Lieutenant Governor Reynolds of Pennsylvania. Mr. Hulse, his wife and little daughter are menaced by a Mexican bandit force under General Mercado at the mining camp of Oquilla, 100 miles south of Chihuahua. Lieutenant Governor Reynolds has asked for their protection. The matter was called to the attention of Secretary Bryan, who is seeking to aid them.

Will Address the Senate.

Senator Penrose declared "things were getting pretty close to home" and added that in a few days he would address the senate on the Mexican situation and seek to find out why American citizens were not better protected. He added that he was perfectly willing to wait a few days and see whether "the mysterious mission" of Mr. Lind accomplished anything.

The Pennsylvania senator offered two resolutions. The first requested the president to inform the senate whether William Bayard Hale was employed as an agent of the government in Mexico and by whose instructions.

Senator Bacon demanded reference of this to the foreign relations committee. He declined to answer a question as to what Hale was doing.

Senator Penrose criticized Hale as strangely active" and declared he left Ardmore, a suburb of Philadelphia, about thirteen years ago under circumstances not necessary to describe.

Considers Hale "Dangerous."

"I consider him a most dangerous adviser," said Senator Penrose, "and if the administration is being guided by him the sooner his connection with the government is severed the better it will be for the unfortunate Americans residing in Mexico."

The senator had a newspaper article read consisting of a letter from a Mexican to Felix Diaz sharply criticising Hale's activities.

Senator Lodge charged that the Democrats were trying to treat the Mexican question as a party affair. His statement, made in bitter terms, followed a declaration by Senator Bacon that "force meant war."

Objections carried all the resolutions over for another day without reference to committee.

LIGHTNING'S HEAVY TOLL.

Thirty-seven Houses Hit by Electrical Storm In Wisconsin.

Milwaukee, Wis., Aug. 16.—Ten buildings were struck by lightning in less than two hours, when the severest electrical storm of the year swept over the eastern portion of Wisconsin. No loss of life has been reported, but the property loss will reach thousands of dollars. Telephone and telegraph communication with cities in the interior of the state is cut off.

Oshkosh reported twenty-seven houses struck by lightning. One of the fire engines was struck by lightning while responding to an alarm.

TRAIN HITS AUTO; FIVE DEAD

Santa Fe Fast Mail Strikes Car Near Carrollton, Mo.

Carrollton, Mo., Aug. 16.—A Santa Fe fast mail train from Chicago to El Paso hit an automobile two miles east of this town, killing five persons and fatally injuring a sixth.

The dead are: Mr. and Mrs. E. L. Forbes of Sacramento, Cal.; Mrs. William Roberts of Brookfield, Mo.; Mrs. Mabel Warner of Brookfield, Mo., and H. F. Vandeventer of Brookfield, Mo.

William Roberts was so badly injured that he probably will die.

WEATHER EVERYWHERE.

Observations of the United States weather bureau, taken at 8 p. m. yesterday follow:

	Temp.	Weather
Albany	78	Clear
Atlantic City	70	Clear
Boston	68	Clear
Buffalo	80	Cloudy
Chicago	86	Clear
St. Louis	92	Cloudy
New Orleans	86	Cloudy
New York	69	Clear
Washington	74	Clear

—It pays to use Press ads.

In 1912 the Cigarmakers' International Union paid out $294,775.61 in sick benefits.

SENATOR BOIES PENROSE.

Resolutions Start War Talk With Mexico In the Senate.

© by American Press Association.

The Mexican situation flamed up in the senate again. Senator Penrose fanned the spark when he submitted two resolutions, one calling on the president and the state department for information as to the official status of William Bayard Hale, who is now in Mexico as the president's special representative, the other directing the secretary of state to send to the senate the reports of the consul at Durango, Mexico.

SOUTHWEST IN THROES OF GREAT HEAT WAVE

Three States Suffering From Water Famine.

Kansas City, Mo., Aug. 16.—How to get water from man and beast and how to save a little out of wrecked crops of corn and other late summer products presented Missouri, Kansas and Oklahoma with an increasingly serious problem. It was the twelfth day of intense heat. Scattered showers during the night were ineffectual, and while half an inch of water fell at Topeka it was in restricted limits.

Cisterns are dry all over the country. Springs that never before were known to fail have ceased to flow. In many sections a good deep well is a gold mine. Long trains of tank cars supply several Oklahoma and western Kansas towns with all the water they get.

In a section of Seward county, Kansas, where no rain has fallen in two months, the few wells that still give water are surrounded by campers, families that have closed house and gone to tent near a water source.

Strange stories of heat pranks come from all parts of the country. From Alma, Kan., came a report, vouched for by one of the city fathers, that a woman in a moment of desperation, wishing to verify the old story, fried an egg in the sun on a flagstone before her door.

Fire which did nearly a thousand dollars' damage in the home of Dr. Theodore Kroesch at Enterprise, Kan., was attributed to the sun's rays shining through a lamp chimney in his study window upon papers on a desk.

By noon in most sections of Missouri, Kansas and Oklahoma the mercury was well on the way to the hundred mark.

St. Joseph, Mo., reports that farmers in that vicinity have given up hope of saving their corn and have found themselves confronted with dried up streams and wells and the necessity of driving their stock miles to water.

KILLS SELF WITH BABIES.

Beautiful Woman Takes Poison While Officer Waits With Warrant.

Crosby, Minn., Aug. 16.—With her two babies in her arms and a towel over her face to protect them from acid which she had taken, Mrs. Lola Blair, twenty-eight years old, an exceptionally beautiful woman, died here just after she had been served with a warrant for her arrest. The warrant, sworn out by Mrs. William Guith, wife of a local contractor, accused her of a statutory offense. Guith was arrested.

When a deputy sheriff went to the Blair home with the warrant Mrs. Blair asked time to pack a suit case. Permission being given, she went to her bedroom, took her babies in her arms and killed herself. She drank four ounces of poison. Before her marriage Mrs. Blair was known as one of Duluth's handsomest high school girls. She was married in 1904.

ALBANY BANK ROBBED.

Thief Thrusts Arm Through One of Paying Teller's Window.

Albany, N. Y., Aug. 16.—A stranger walked into the New York State National bank about noon, thrust his arm through one of the paying tellers' windows, grabbed bills aggregating $879 and rushed out into the crowded State street, where he was lost to view before the astonished teller could give an alarm.

A young woman who was transacting business at another window witnessed the robbery.

The Order of Railroad Telegraphers gained 872 new members in June.

San Francisco will have no Labor Day parade this year.

DO YOU READ ADVERTISEMENTS?

Do you?

The question is one of exceptional importance.

It has so many intensely interesting angles.

Advertisements themselves constitute a class of literature that daily commands world-wide attention.

Think of the number of daily newspapers there are in North America.

Think of the dollars spent daily in advertising.

Think of the enterprises that are behind the advertising in the daily papers; the millions of dollars invested; the countless number of employes; the enormous number of shoppers—more than 10,000,000 each day!

Would all this exist if advertising were not an element of colossal power?

Take THE PRESS for instance.

Look at the advertisements.

Note the daily message to an appreciative public.

Observe how the advertisers aim to obtain your patronage.

Reflect what must stand behind good advertising.

Integrity of character; good store service; stocks of merit; stocks comprehensive enough to meet a varied daily public demand. Proper and effective stock displays.

These are the spokes in a gigantic commercial wheel.

So when you read the advertisements in THE PRESS give this subject some thought, and you will have a better appreciation of the power and purpose of advertising.

NOTES FROM LABOR FIELD

Over 300,000 women are engaged in the profession of teaching in the United States.

The annual convention of the Maryland State and District of Columbia Federation of Labor will meet in Frederick, Md., August 25.

Petitions are being circulated in Arizona to initiate a law excluding all but English-speaking workmen from the mines of Arizona.

In New Zealand every man out of work has the right to demand employment upon works of public improvement at the prevailing rate of wages.

In the past thirty-three years the Cigarmakers' International Union has paid out a total of over $10,000,000 in sick, death and out-of-work benefits.

The workmen's compensation act, of the State of Washington, has been declared constitutional by the United States district court for the Western district of Washington.

During the last fiscal year the various unions affiliated with the American Federation of Labor paid out in benefits all told, exclusive of strike benefits, $2,757,162.

The annual reports submitted by the officers of the International Typographical Union to the recent convention in Nashville show that the organization now has a larger membership than ever before.

An ordinance has been introduced in the City Council of La Crosse, Wis., which provides that any motorman going to work on the street railway shall have 24 days' experience under a competent motorman.

As a result of negotiations between the employers in union shops and officials of the Bradford, England, branch of the Amalgamated Society of Tailors, the wages of workmen have been advanced 5 per cent, and a further increase of 5 per cent is to be made at the beginning of October.

Returns on the strike vote being taken by telegraph operators of the Northern Pacific railway indicate that between 90 and 95 per cent favor striking, according to the statement of union officials. The men are asking increased wages and improved working conditions. No action will be taken by the operators until final results are received.

Indianapolis lays claim to the distinction of being the greatest centre of organized labor in America. At the present time it has the national or international headquarters of the United Mine Workers of America, United Brotherhood of Carpenters and Joiners, International Union of Journeymen Barbers, Masons' International Union, International Brotherhood of Teamsters, Journeymen Stonecutters' Association of North America International Brotherhood of Bookbinders, International Typographical Union, National Union of Sawsmiths, and the International Association of Bridge and Structural Iron Workers.

Make a Life Insurance Will

The man who secures a Monthly Income Policy in The Prudential makes, in effect, a will directing the payment of the policy proceeds in monthly instalments. And this trust is administered by one of the strongest financial institutions in the world.

Founded by JOHN F. DRYDEN — THE PRUDENTIAL HAS THE STRENGTH OF GIBRALTAR — Pioneer of Industrial Insurance in America

The Prudential

FORREST F. DRYDEN, President.

4% INTEREST

4% INTEREST

GETTING STARTED

In saving, the start is the hardest thing. Once you have opened an account and have experienced the pleasure of seeing the figures in your pass book indicate a steadily increasing balance, you will find it comparatively easy to continue the good work.

$5.00 will open an account in our Special Department and our 4% interest rate will help it to grow.

THE PLAINFIELD TRUST COMPANY

"The Bank that pays 4%"

Mid-Summer Sale

This is the time of stock clearing before the fall goods arrive and your opportunity to get just the pieces of Furniture, Beds or Rugs so long needed. When you consider that our regular prices are so much less than the "sale prices" of other stores, this sale will show such splendid values on dependable furnishings at exceptionally low prices.

Odd Chiffoniers, oak, mahogany, birdseye maple, $8.98 to $22.50
Odd Dressers, oak, mahogany, birdseye maple, $10.50 to $32.50
Dining Tables, finest finish, at.....$10.50 to $37.50
Dining Chairs, real leather seats, at.....$1.98 to $3.75
Buffets, to match tables, at.....$17.50 to $47.50

RUGS LINOLEUM MATTING
REFRIGERATORS BEDDING

All at Lowest Prices to Move the Stock at Once.

SHIRLEY & JOHNSTON

BABCOCK BUILDING PLAINFIELD, N. J.

SUMMER TIME OPPORTUNITIES

It is not wise for healthy people to relax into a state of idle indifference because the weather is hot, or business dull. Industry and thrift are always rewarded.

Plenty of opportunities right now to earn and save money. Start an account with us.

4 PER CENT. INTEREST PAID.

PLAINFIELD SAVINGS BANK

Only Savings Bank in Plainfield.

ORGANIZED 1868.

ADVERTISE All Your Wants, To Let, For Sale, Boards, Personals, etc., in The DAILY PRESS. 1c A WORD

YOUR DULL HEADACHES

Probably come from overstrained eye-sight. Nine-tenths of the head aches are the direct result of eye trouble. Bring those troubles to us and let us prescribe for you.

All work guaranteed.

FREE EXAMINATION BY

STILES & CO.

PHILADELPHIA EYE SPECIALISTS

107 East Front Street

Every Thursday.

Hours 10:30 a. m. to 5:00 p. m.

—Advertise in The Daily Press.

AMUSEMENTS.

PROCTOR'S THEATRE

The Home of Splendid Vaudeville. Feature and Black and White Photo Plays for Ladies and Children.
THE BEST ACTS.
ALL NEAT AND CLEAN IN WORD AND DEED
PERFORMANCES 2-7-9 P. M.
Program changed Monday and Thursday.
Feature Pictures Monday and Wednesday.
Black and White Photo Plays Changed Every Day.

UP THE HUDSON

POPULAR EXCURSIONS TO

WEST POINT AND NEWBURGH

EVERY WEDNESDAY
July 2 to Sept. 10 inclusive
VIA
NEW JERSEY CENTRAL
And Hudson River Day Line
Steamer "Robert Fulton."

Round Trip Tickets $1.50

Last train connecting with steamer leaves Grant Ave. at 7.54 a. m., Plainfield at 7.58 a. m., Netherwood at 7.45 a. m. Direct connections between Train and Steamer at Pier 1, adjoining Passenger Station, Jersey City.

MAKE MONEY WITH POULTRY

AMERICAN POULTRY is a magazine devoted entirely to helping earnest men and women make a financial success of poultry raising. Its staff of writers is composed entirely of those who have made it practical, instead of theoretical, success of poultry farming, and who are glad to pass on the results of their hard earned experience to AMERICAN POULTRY readers.

There are many pit-falls in the path of the novice which may be entirely avoided by those who will follow the teachings set forth in this magazine. It fully explains how to make a start, how to construct houses, coops, and other devices, how to get a large egg yield, how to cure and prevent disease, how to exhibit, how to get the top price for eggs, how to use incubators and hundreds of other points which everyone wishes to know. It explains the famous secret system through which poultrymen have become rich and afterwards sold for hundreds of dollars.

AMERICAN POULTRY is a large, handsomely illustrated, monthly journal well printed on fine paper, and should be found on file in the home of every poultry lover. No beginner in the poultry business should think of being without it. It will save him many times the small subscription price. The advanced poultryman will also find it of great value, the articles being varied in their scope.

SPECIAL OFFER. The regular price of AMERICAN POULTRY is 50c per year, but in order to introduce it to several thousand new readers, we will, for a short time, give a large 200 page poultry book, which is a complete guide in the poultry business, absolutely free to everyone sending 50c for a yearly subscription or $1.00 for a three year subscription to AMERICAN POULTRY. A trial six months' subscription (without book) will be sent for 25c. Never has so much been offered for so small a sum. Advantage of this offer should be taken at once.

AMERICAN POULTRY
Savoy Building, Wilkes-Barre, Pa.
8 16 12-s

HOTELS.

WHEN IN PLAINFIELD, N. J. STOP AT

THE QUEEN CITY HOTEL

All Newly Furnished.
A la Carte Service Unsurpassed.
P. FLOERSCH, Prop.
W. M. FLOERSCH, Mgr.

HOTEL WALDORF

HENRY WINDHAM, Prop.
EAST FRONT STREET.
Gottfried Krueger's Extra Beer on draught. Imported Wines, Liquors and Cigars. Hotel accommodations and private Dining Room.

HOTEL SOMERSET

Newly Painted and Papered throughout. Table Board and rooms by Day or Week.
Piel Bros. and Kruger's Beer on draught.
W. G. FEASTER, Proprietor.
97 Somerset Street. Tel. 692-L.

HOTEL KENSINGTON

NORTH AVENUE.
UNDER NEW MANAGEMENT.
House Thoroughly Renovated.
147 NORTH AVENUE.
SUNDAY DINNER—FROM 12:30 TO 2 P. M.—50 CENTS.

WEINMAN'S CAFE

GENERAL NEWS TICKER.
Stock quotations Up to the Minute.
'PHONE 1527.

KIVANTINOS & JELLING
Successors to Alex. Lusardi.
Foreign and Domestic Fruits, Choice Confectionery, Nuts, Cigars, etc.
111 W. FRONT ST. Tel. 836-W

RITZ Inc.

BABCOCK BUILDING
CANDIES, ICE CREAM
DAINTY LUNCH

—The store ad that carries money-saving facts becomes, at once, "popular reading matter."

SERVICE

THE STATE TRUST COMPANY

Capital $100,000.00.

OFFICERS.
R. Henry Depew, President.
E. F. Feickert, V. President. M. C. Van Arsdale, V. President.
H. C. Nash, Secy-Treas.

DIRECTORS.

F. C. Ard, M. D.,	R. Henry Depew,	Geo. M. Holstein,	Seymour Perkins
G. L. Babcock,	A. H. Dundon, M. D.	Edward Maurer,	M. C. Van Arsdale,
Samuel Bingaman,	E. F. Feickert,	Alex. Milne,	J. V. E. Vanderhoef,
Geo. S. Clay,	Geo. H. Frost,	Wm. Newcorn,	J. A. Van Mater
J. H. Cooley, M. D.	W. A. Garrigues,	A. W. Ransome,	

RESTAURANT

NEIGHBOUR
CATERER
133-135 North Ave.

TELEPHONE

ESTATE OF Edna H. Dunham, Deceased. Pursuant to the order of George T. Parrot, Surrogate of the County of Union, made on the application of the undersigned, Administrator of said deceased, notice is hereby given to the creditors of said deceased to exhibit to the subscriber under oath or affirmation their claims and demands against the estate of said deceased within nine months from the Seventeenth day of July 1913, or they will be forever barred from prosecuting or recovering the same against the subscriber.

JOSEPH DUNHAM,
Administrator.

SWACKHAMER & BIRD,
Proctors.
7 19 9 s Fees $11.10

ESTATE OF WILLIAM A. GAHAGAN, Deceased. Pursuant to the order of GEORGE T. PARROT, Surrogate of the County of Union, made on the application of the undersigned, Executors of said deceased, notice is hereby given to the creditors of said deceased to exhibit to the subscribers under oath or affirmation their claims and demands against the estate of said deceased within nine months from the Nineteenth day of June, 1913, or they will be forever barred from prosecuting or recovering the same against the subscribers.

ELIZABETH GAHAGAN,
EDWARD F. GAHAGAN,
WALTER J. GORMAN,
Executors.
Fees—$11.10. 6 21 9 s

NEW JERSEY CENTRAL

TRAINS LEAVE PLAINFIELD

For New York—2.10, 3.41, 5.08, 5.41, 5.52, 6.27, 6.55, 7.22, 7.26, 7.41, 7.44, 7.55, 7.58, 8.12, 8.30, 8.36, 8.43, 9.29, 9.53, 10.20, 11.20, 11.52 a. m., 12.28, 12.58, 1.44 (2.11 through seashore train), 2.25, 2.39, 2.55, 3.22, 4.01, 4.12, 4.36, 5.39, 6.18, 6.45, 7.41, 8.27, 9.27, 9.30, 10.15, 10.36, 11.43 p. m. Sunday—2.10, 3.41, 5.41, 7.23, 7.58, 8.52, 9.34, 9.40, 10.37, 11.52 a. m., 12.33, 12.58, 1.28, 2.09, 2.39, 2.55, 3.17, 4.29, 5.34, 6.57, 7.14, 8.13, 8.27, 8.35, 9.42, 10.28, 10.36 p. m.

For Newark—5.08, 6.27, (7.05 through train to Newark), 7.41, 8.36, 9.29, 10.20, 11.20 a. m., 12.28, 1.44, 2.39, 2.55, 4.12, 4.36, 5.39, 6.18, 7.41, 8.27, 9.30, 10.36 p. m. Sunday—7.23, 8.52, 9.34, 10.37 a. m., 12.58, 1.28, 2.55, 3.17, 4.29, 5.34, 7.14, 8.13, 8.35, 9.42, 10.36 p. m.

For Easton, Bethlehem, Allentown and Mauch Chunk—5.18, *8.17, 9.49, 11.20 a. m., 2.00, 2.28, 5.21, (5.43 Allentown and Mauch Chunk), (6.59 to Easton) p. m. Sunday 5.19, 10.24 a. m., 1.58, (5.43 Allentown and Mauch Chunk), 7.05 p. m.

For Wilkesbarre and Scranton—5.18, 9.49 a. m., 2.28, 5.43 p. m. Sunday—5.19, 10.23 a. m., 5.43 p. m.

For Red Bank, Long Branch and Asbury Park, etc.—3.41, 7.05, 8.12, 11.20 a. m., 12.58, (3.22 Red Bank only), 4.01, 4.36, 5.18, 8.27, 11.48 p. m. Sundays—7.58, 8.52 a. m., (2.09 Red Bank only), 3.17, 8.35 p. m.

For Atlantic City—3.41, 9.29 a. m. (12.28 Saturdays only), 3.22. Sunday—9.40 a. m., 2.09 p. m.

For Philadelphia—6.42, 7.39, 8.45, 10.43, 11.53 a. m., 12.42, 1.22, 2.45, 5.13, 6.44, 8.47, 9.46, 10.48 p. m., 1.20 a. m. Sunday—5.19, 8.45, 9.39, 9.56, 10.43, 11.41 a. m., 12.42, 1.44, 2.45, 3.42, 4.38, 4.55, 6.38, 6.44, 8.47, 9.46, 10.54, 11.54 p. m., 1.20 a. m.

For Baltimore and Washington. Daily—7.45, 10.45 a. m., 12.42, 2.45, 6.44 p. m.

*Except Mauch Chunk. 7 5 13

ADVERTISEMENTS
—FOR—
NEW YORK HERALD
WORLD, TIMES, SUN, JOURNAL, TELEGRAM, AMERICAN, BROOKLYN EAGLE, GLOBE
—AND—
NEWARK EVENING NEWS
RECEIVED AT
PLAINFIELD DAILY PRESS
AT REGULAR OFFICE RATES

Leland Manning

MASON AND BUILDER.
Jobbing a specialty. Estimates cheerfully given. Telephone 347-J.
1120 Myrtle Ave., Plainfield, N. J.

A. H. ENANDER

Sanitary Plumbing, Gas Fitting. Steam and Hot Water Heating.
Contractor for Sewer Connections
125 WATCHUNG AVE.

Kindling and Grate Wood.
Prompt deliveries. Orders received at
89 SOMERSET STREET.
JOHN MOBUS.
P. O. Box 320. Telephone 18-J-13

AMUSEMENTS. AMUSEMENTS.

PLAINFIELD THEATRE

TUESDAY NIGHT ONLY, AUGUST 19
RETURN ENGAGEMENT OF WM. A. BRADY'S (LTD.)
STARTLING PLAY

"The FAMILY CUPBOARD"

BY OWEN DAVIS
WITH WM. MORRIS, ALICE BRADY, AND OTHERS
PRICES.....25c, 50c, 75c, $1.00, $1.50
SEATS SELLING NOW

Service Motor Car Co.

Announce that they now have the Agency for the well-known

Hupmobile

$750—$1000

WE believe the Hupmobile to be in its class the best car in the world. This belief is proved by the fact that more than 30,000 Hupmobile owners share the same opinions.

In the "32" long-stroke motor we have Americanized the highest principles of International Engineering by quantity output with quality materials and workmanship. Is just as sound, just as trustworthy as the best big car built.

Let us convince you of our belief that the Hupmobile is in its class the best car in the world.

Every motor car manufacturer for 1913 is calling your attention to their long-stroke motor, Coventry silent chain driven cam shaft and magneto, full floating rear axle, etc., specifications which the Hupmobile used all during 1912. Many automobile companies selling from $2,000 and up, have adopted them for 1913. There is not a car in the class of the Hupmobile which possesses all these high quality specifications.

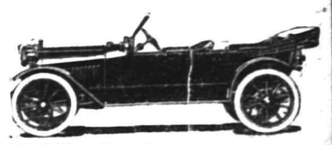

"32" Touring Car, $1,000, f. o. b. Detroit, Fully Equipped

Let us show you our en bloc motor unit power plant, 13 inch disc clutch, 3 bearing crank shaft, circulating oiling system, full floating rear axle.

Let us show you its satisfactory performances as to pulling power, flexibility, silent running qualities and speed on the high or low throttle.

The "20" Runabout at $750 has long been acknowledged to be without a peer in its class for durability and efficient economical running.

It has everything to be had in the costlier cars except size, excess weight, and high cost of upkeep. It is made in the same high grade manner as are the higher priced cars with the same infinite skill and workmanship.

A demonstration will convince you. Call today. It will be a pleasure to show you what this car can do.

Service Motor Car Co.

Distributors for Northern New Jersey
Plainfield, N. J. Newark, N. J.
GEO. R. MORRIS, General Manager

Rapid Vacuum Washer Coupon

SATURDAY, AUGUST 16, 1913.

Present this Coupon at The Plainfield Daily Press office with 5 others of consecutive dates and

98 cents

and get a $3.50 Rapid Vacuum Clothes Washer.

TRY A PRESS WANT AD.

SATURDAY HALF HOLIDAY.

On Saturday's during the summer the Daily Press is published at 1 p. m. Classified advs. close at noon.

PLAINFIELD DAILY PRESS

THE WEATHER.

Generally fair tonight and Tuesday; somewhat cooler Tuesday; moderate west to northwest winds.

Max., 93; Min., 69.

Established May 10, 1887. TEN PAGES. PLAINFIELD, NEW JERSEY, MONDAY, AUGUST 18, 1913. TEN PAGES. Two Cents a Copy, $5 a Year.

TRINITY HAD NO NIGHT PREACHER

Auto Accident Kept Dr. Gowan From Reaching Plainfield In Time For Service.

CARS BADLY DAMAGED

Had Preached In Morning and Returned to Weehawken For Wedding—Coming Back Auto Was Side-Swiped In Linden.

A large congregation gathered for the union service held at Trinity Reformed church, last night, and were greatly disappointed at the failure of Rev. Dr. I. W. Gowen, of Weehawken, to appear. Rev. E. G. Reade, of this city, conducted the devotional exercises in the absence of the scheduled preacher.

After preaching at Trinity church, yesterday morning, Dr. Gowen returned to Weehawken to officiate at a wedding. The return trip to this city was being made by automobile, by way of Elizabeth and Rahway. While passing along St. George avenue, Linden, about 6:30 o'clock, at a high rate of speed in order to make this city in sufficient time for Dr. Gowen to preach at the union service, the chauffeur was signalled by a Linden officer. The signal, however, was not heeded, and in making a quick turn into Roselle Park road the car was sideswiped by an automobile traveling from Perth Amboy in the opposite direction, knocking wheels from both vehicles and rendering other damages, making it impossible for further use in coming to this city. The driver of the Perth Amboy car held up Dr. Gowen further by threatening to compel him to stand for the damages sustained by his machine. From reports received in this city this morning, no one was hurt. Dr. Gowen was unable to get into communication with the officials of Trinity church until after 8:30 last night, when it was too late to secure another preacher for the service.

CANDIDATE TO SPEAK AT OPEN-AIR MEETING

Edmund B. Osborne Will Tell "How to Reduce the High Cost of Living."

Edward B. Osborne, candidate for the Progressive nomination for governor at the primaries next month, will speak at a meeting which will be held at Front street and Madison avenue tomorrow evening, at 8:30 o'clock. Mr. Osborne, who comes from Montclair, will tell "How to Reduce the High Cost of Living," and will be accompanied by State Assessor George L. Record and James G. Blauvelt.

Mr Osborne favors the abolition of taxes from everything but real estate, the government of railroads, abolition of patent monotony and a reform of the currency and banking laws, which he will outline at tomorrow night's meeting. Mr. Osborne early became interested in the New Idea movement in the Republican party and was elected president of the Progressive Republican League of New Jersey in 1910. He was nominated for the assembly last fall after declining to run for Congress, and polled the highest vote of any Progressive running in Essex county, except Colonel Roosevelt.

PLAINFIELD HEBREW SCHOOL ON OUTING AT CHIMNEY ROCK

The Plainfield Hebrew School held a successful picnic, yesterday, at Chimney Rock, when 800 members and friends of the school enjoyed their anual outing, making the trip by auto and stage.

Sports of all sorts and descriptions were enjoyed as well as music furnished by Naylor's orchestra of seven pieces. David Dreier, of this city, was also present with a violin and entertained the gathering during the day with selections.

The committee in charge was composed of Hyman Adelberg, John Frantz, Morris Abrams, Louis Schiff, Kalman Rothberg, Kaspar Sachar, Samuel and Harry Seidel.

THIEVES MAKE RICH HAUL.

(By Telegraph to The Daily Press.)

Newport, R. I., Aug. 18.—Jewel thieves raided Hermann's jewelry shop on Thames street, sometime between Saturday night and this morning. Employes admitted today that the store had been robbed but refused to state the amount of the loss. The police think it may be as high as $100,000.

—Use Press Want Ads.
—Advertise in the Daily Press.

FUNERAL OF JAMES A. HARNED IS HELD

Miss Margaret Vail Speaks Impressively of Life of the Departed.

The funeral service of James A. Harned, aged 53 years, a former well-known resident of this city, who died at Baltimore on Wednesday last, was held Saturday afternoon at 3.30 o'clock at the Friends meeting house, on Watchung avenue. There was a large attendance of Friends, who knew Mr. Harned when he lived here. Miss Margaret Vail was one of the speakers at the services, referring to the life of the departed and the importance of being ready for the last summons. The burial was in the cemetery back of the meeting house.

The deceased, who was the grandson of the late Ephraim Harned, of Green Brook, and the son of Mr. and Mrs. Hugh W. Harned, is survived by his wife, one daughter, Mrs. Helen Rogers, and two sons, Irving and Edward, all of whom reside at the family home in Southbury, Conn. He is also survived by a brother, Edgar Harned, of Nebraska, and three cousins in this vicinity, who are the Misses Margaret and Sarah Vail, of East Front street, and Edgar Vail, of New Market. He was a brother of Edward Harned, who kept the Harned Academy, on Park avenue, now the Cedarcroft. The latter met his death in being struck by falling timber during a heavy storm, August 20, 1893, at Atlantic Highlands.

Mr. Harned for years kept the boarding house at 19 Craig place, removing from this city ten years ago.

F. E. QUIPP TO GET A CARNEGIE MEDAL

Heroic Effort In Saving Woman From Drowning to Be Recognized.

Fred E. Quipp, of Clinton avenue, who is a foreman at the Aeolian Works, Garwood, received word today, that for heroic services in rescuing two women from drowning at Asbury Park, he would receive a Carnegie medal. The incident occurred while Mr. Quipp was spending his vacation at the seashore about a week ago. He was in bathing, when his attention was directed to two women who had gotten beyond the danger point while there was a strong undertow.

Mr. Quipp lost no time in going after the women, and the fact that he is a good swimmer proved a valuable aid to him in his successful efforts to save the two lives. When the women were brought to shore they were exhausted and it was sometime before they were revived. Mr. Quipp in speaking of the affair, displayed marked modesty, explaining that he did no more than anyone else would under the circumstances. The incident had almost passed from his mind when today he reiceived the letter informing him that he soon would get a Carnegie medal.

REV. A. E. FINN GREETED BY LARGE CONGREGATION

Rev. A. E. Finn, of Rochester, Pa., formerly pastor of the Park Avenue Baptist church, of this city, preached yesterday morning at that church before a large congregation, taking as his text, John 12:32, "And I, if I be lifted up will draw all men unto me."

Mr. Finn referred throughout his discourse to the development of men, the social and religious progress that has been made through the agency of Christianity. He referred especially to the improvement of the social and industrial conditions in China and Japan because of the entry of the religion of Jesus Christ into those countries. "Nature and history," said Mr. Finn, "proves conclusively that without the 'lifting up' of men and substance, their usefulness diminishes."

FIRE DID LITTLE DAMAGE.

A patent flatiron set fire to a quantity of drapery in the house at 977 Madison avenue Saturday night and the local fire department was called to extinguish a blaze that had started in the second floor, where some ironing was being done. The flames were put out with little damage resulting.

Special Baby Parade Excursion to Asbury Park, August 27.

For the famous baby parade on above date the New Jersey Central will run a special train leaving Grant Avenue 8:43, Plainfield 8:47, Netherwood 8:50 a. m. Round trip tickets, good only on that train going and returning only, $1.25, children 65c. (Clinton Avenue rate $1.30, leave at 8:40 a. m.)—Adv. ***

8-11 13 15 18 20 22 25

SENATOR MARTINE FAVORS FIELDER

Says He Is Logical Candidate For Governorship In Democratic Party.

WAS 1ST FOR WITTPENN

In Characteristic Statement Plainfielder Swears Allegiance to Governor for Party Nomination Next Month and Praises His Record.

Washington, Aug. 18—United States Senator James E. Martine, who was one of the first to champion the Wittpenn cause, now declares that Governor Fielder is the logical candidate for the Democrats to nominate for governor. At his Washington offices today he authorized the following statement to the people of New Jersey:

"The political situation in New Jersey has developed to a point where every Democrat may clearly and easily see and do his duty. Acting Governor Fielder is, in my judgment, the man whose nomination will bring certain victory in November, and the man whose election will mean an administration satisfactory alike to the Democratic party and the people of the splendid old State of New Jersey.

"I have known Governor Fielder all through his public career. I knew him as a young man before he entered public life. I knew his splendid father before him. While I love and honor many men, there is none in whom I have greater confidence or for whom I feel a warmer affection. I know he will do honor to the party I love. I know he will do justice to the people of the State I love.

"Governor Fielder's long record in both houses of the legislature is not only one unimpeachable in purpose, but is filled with acts in the interest of mankind. The Democratic party of New Jersey is familiar with his record and will triumphantly nominate him in September, and I believe that he will be overwhelmingly elected in November. I trust every loyal friend I have in grand old New Jersey will not only vote but will work for the nomination of that lovable character, Jim Fielder."

"SPEED POCKET" NETS OVER $300

Rahway Police Arrest Many Autoists, Including a Pennsylvania Congressman.

The establishment of a "speed pocket" on St. Georges avenue, Rahway, yesterday, bore fruitful results, more than $300 in fines being collected from between thirty and thirty-five speeding automobilists going to and from the seashore. The pocket was located at an advantageous point on the one-eighth of a mile stretch of Amiesite, which has been a favorite place for speeding.

The police was accompanied by an automobile inspector, who saw that the law was being violated and then followed it up with an arrest. Among those caught in the net was a Congressman from Pennsylvania, who, despite a vigorous kick was obliged to part with $13.50, including a $10 fine and the costs of the court.

The police officials timed the autoists and one party was found to be traveling at a speed of over sixty miles an hour, while the majority were charged with running between forty and fifty miles an hour. The activity of the police was the result of numerous complaints made to them by the residents of St. Georges avenue.

CRAP PLAYER AND DRUNKS UP IN BOROUGH COURT

Another crap game held on Myrtle avenue was raided on Saturday by the borough police, but only one of the culprits, James Kelley, was apprehended. He was given a hearing this morning before Mayor Clark, who reprimanded him and suspended sentence.

Julius Barick, Edward Bremmer and Charles Bremble, were arrested early yesterday and were arraigned on the charge of being drunk. Barick and Bremble, who were also charged with being disorderly, were fined $5 and $3 respectively, while Bremmer was released under a suspended sentence.

ARRESTED FOR SPEEDING.

Edward Waring, of 900 Park avenue, was arrested yesterday on West Seventh street by Patrolman Welch, charged with driving his automobile along that thoroughfare at a rate of speed in excess of that allowed by law. He will be arraigned late this afternoon before Mayor Stewart in the City Court.

MOSQUITO FIGHT IN UNION COUNTY

Artistic Effects Do Not Figure In War Being Waged to Exterminate the Pest.

ROUTINE OF CAMPAIGN

Inspectors' Duties and Some Notable Examples of Their Efforts to Wipe Out the Insect—Breeding Spots in Union County.

Artistic effects are not factors in the work of mosquito extermination being done by the Union County Mosquito Extermination Commission. Instead, the endeavor is an efficiency test in destroying some of nature's most time-honored feature which a study of extermination has taught are the natural haunts and breeding places of the summer pest. This does not mean that nature's charms are despoiled. On the contrary, they are improved, just as medical science assists in the correction of a disordered physical system.

To successfully cope with the breeding places requires special training which combines the skill of a civil engineer, a knowledge of geology, entomology and botany, the hardihood of a woodsman, the tact and diplomacy of a politician resourcefulness of a detective, activity of a fire man and tenacity of a policeman. These observations were made by a reporter and photographer while on a tour of the county with Chief Inspector Gies. Every kind of service being performed by the commission's employes was inspected.

The work now well advanced through the activities of the present season includes driving deep ditches under most difficult conditions to drain woodland pools and carry the tide water off the acres of salt marsh meadows, the filling in of evil-smelling swamps fouled by cattle, forcing builders and contractors to prevent accumulation of rain water in excavations around new buildings and compelling property owners to abate all possible breeding places caused by cesspools, sewer drains, rain barrels, cisterns and other receptacles, such as pails, tin cans and broken bottles.

There is nothing very picturesque in any of this work, but Mr. Gies said that theoretically the system now in force in the county is perfect. The county is divided into six districts, and in each there are inspectors who are held to strict account for their territory. In this way every residence in the county is visited once every twelve days. Each day 2,500 house-to-house inspections are made in the county. Up to August 1 more than 175,000 had been made.

In the same length of time all undrained swamps and pools are inspected and well oiled. Breeding is being found constantly, but the inspectors usually get around and destroy the larvae before it matures and eliminate the pest spot either by oiling it, or, if it happens to be a rain barrel, upsetting it. The scarcity of mosquitoes this year as compared to a few years ago is proof of the efficiency of this continued surveillance, Mr. Gies claims.

A gang of men cleaning the brook crossing North avenue, near former Senator Kean's home, Ursino, in Elizabeth, was visited and the first active operations were inspected. With his little machine Mr. Gies said he frequently transports a gang of from four to seven laborers from place to place with their implements when he finds a condition that requires immediate attention.

In Summit it was shown that an unusually large number of breeding places have been put out of commission, including a barnyard pool on the estate of F. Humphreys, the famous homeopathic medicine man, nine woodland pools and numerous rain barrels.

Returning through Springfield and Union Township and passing through El Mora and Roselle Park, a great number of small jobs were found to be either just completed or under way. In fact, the inspection trip showed on every hand the evidences of the efficient work of the inspectors in making permanent the destruction of breeding places.

In Cranford the first actual loss of money through the activities of the commission was encountered. A druggist made the assertion that prior to the existence of the mosquito extermination commission, he sold on an average of twenty-five gallons of oil of citronella in a season. His sales to date this season have been less than a gallon of citronella, which has the faculty of warding off the winged tormentors.

On the journey it was noted that very few porches were screened as compared with the number enclosed in former years, and in many instances where the verandas were screened it was learned that the residents sit there evenings with a light. The screens therefore are mostly to prevent annoyance from insects other

(Continued on page 6.)

WROTE HIS SISTER BEFORE FATALITY

Miss Jennie Murray Received Letter From Her Brother Mailed Day He Drowned.

WAS COMING EAST

Young Man Had Been Working at Watertown, Wis., Two Weeks—Remains Expected to Arrive Here Within a Few Days.

Robert Murray, of this city, whose son, Robert J. Murray, was drowned at Watertown, Wis., last Friday night, has thus far received no details of the accident, but is anxiously awaiting to receive some word from his uncle, James R. Murray, of Bloomington, Ill., who left on Saturday for Watertown to take charge of the remains and have them sent to Plainfield.

Mr. Murray's daughter, Miss Jennie Murray, of this city, received a letter this morning from her brother, which was written Thursday night and mailed at 7:30 o'clock Friday morning. It was written at the Washington Hotel, Watertown, where Mr. Murray had been stopping for the past two weeks, having gone to that place from Milwaukee for the electrical concern by whom he was employed. The letter read as follows:

"Dear Sister—I received your letter some days ago. Yes, I do expect to come back east as far as Pittsburgh about October 1, after I see uncle James. May stay there for a week. I'm working in this town for the same company in one of their sub-stations. This will keep me in this town until I leave for Bloomington, Ill., about September 20. Watertown is about fifty miles west of Milwaukee and the population is about six thousand or more, a great farming district all around. Trusting you are all well and to hear from you soon, I send best wishes. Robert."

Mr. Murray is of the opinion that his son had gone out to take a swim last Friday night after finishing his day's work and may have been taken with cramps and thus lost his life. Whether he was a good swimmer is not known. It is presumed he was accompanied by some companions, but they may not have even had an opportunity to rescue him. Mr. Murray is looking for a letter from his uncle giving full particulars about the sad affair, and also explaining about arrangements for sending the remains here. It is possible that the uncle may come to Plainfield.

FRANCIS J. BLATZ NOT A CANDIDATE

Surprised When Acquainted With a Rumor Published While He Was Away.

A rumor published in another paper to the effect that Francis J. Blatz, of the law firm of Codington & Blatz, would be a candidate for the Republican nomination for the city judgeship this fall, is entirely without foundation, according to a statement Mr. Blatz made to a Daily Press reporter this morning. Mr. Blatz spent the week-end with his family at Asbury Park and the first he heard of the campaign that had been partially launched in his behalf and without his endorsement, was when a friend approached him on the subject at the beach yesterday.

Mr. Blatz said that he thought that William N. Runyon had been induced to run for the Republican nomination and that he had been considering the matter. Mr. Blatz has been a member of the local Common Council since last fall and represents the Fourth Ward. Two years ago Mr. Blatz ran for the judgeship nomination on the Republican ticket but was defeated by William G. DeMeza who afterwards was elected to the bench.

JOHN P. OWENS WOULD LIKE TO BE CITY JUDGE

Petitions endorsing John P. Owens for the Democratic nomination for city judge have been circulated throughout the West End for the past two or three days. A number of signatures have already been secured. Mr. Owens was appointed by the small Board of Freeholders earlier in the year as County Attorney, but never took the office owing to the large board being retained under a decision of the courts.

CHIMNEY FIRE IN BOROUGH.

The borough fire department was called out yesterday afternoon by a still alarm to extinguish a chimney fire at the home of William D. Larabee, of Willow avenue. Chemicals were used to put out the blaze.

THOUSANDS ATTEND FIREWORKS DISPLAY

Playground Commission to Get Half of Saturday Night's Receipts for Band Concerts.

Thousands of local people weent to Parker Field Saturday night to enjoy the band concert and witness the pyrotechnic display held under the auspices of the Italian Sick and Benefit Society of Plainfield in celebration of the feast of Our Lady of Mt. Carmel. Many made the trip to the local recreation centre by automobile and machines were "lined up" three deep along Randolph road from Park avenue, eastward over 300 yards. The grandstand in the field was crowded and many stood or sat about the field.

The concert was given by the Roma band of Hoboken, led by Prof. Anthony Lambaise. The program follows "Here Comes My Daddy Now"; overture, "Festa," by Phillips; "Potpourri," "Traviata," by G. Verdi, "Fantasia," Faust, by Gounod; "Italian Tug-of-War," Tripoli, by Lambaise; "Grand Concert," Rigoletto, by F. S. Fiocco; "In My Harem," by Irving Berlin; "Italian and American Popular Songs," by Lambiase.

One half of the proceeds of the event will be donated to the Playground Commission, which will devote the money toward giving free public concerts on Sunday afternoons.

The committee who arranged the affair comprises the officers of the society, who are: President, F. S. Trivigno; vice-president, Salvator Venezia; secretary, R. D. Matthews, and treasurer, Dominick Peretti.

BUT J. BART MURPHY FAILED TO APPEAR

Girl Came All the Way From Bridgeton Expecting Him to Meet Her.

With dreams of meeting the man of her choice—probably of marital happiness—a young woman said to be Miss Grace Woltote of Bridgeton, N. J., came to Plainfield Saturday night. At the North avenue station she expected to meet J. Bart Murphy, of Dunellen. J. Bart was to wear a blue serge suit, a red tie and said in a love letter to the girl that he would have a white handkerchief peeking from the upper pocket of his coat. In the same missive to the Bridgeton girl, J. Bart said he was of medium height, was a brunette, athletically built and was looking for a wife.

It may here be explained that the adventurous Grace had never met Mr. Murphy, although she had been carrying on a "flirtation-by-mail" with him for several months and is said to have loved him, because of his adaptness at writing the kind of letters girls like to read and because Miss Woltote thought that fate had willed that she meet young Murphy.

Fate did play a part in the acquaintanceship of the couple. Grace went to Bellewood Park one time and following an old practice, wrote her name and address on a table which was situated in the wooded part of the resort. Not long after, J. Bart Murphy—he is no relation to the Murphy of Tammany fame—also went to Bellewood Park. He noticed the girl's name and address, wrote it down in his note book and soon after sent a letter to her. He told Miss Woltote that he would like to see her some day. Other letters followed and Grace and J. Bart wrote frequently to each other.

The last communication that Grace received informed her that Murphy could not stand to be kept from her any longer. That he wanted to conquer the barrier that lay between them. He wrote for Grace to come to Plainfield.

Saturday night Miss Woltote journeyed by train to this city. The railroad fare consumed every cent she had with her, but she boarded the train, confident that J. Bart would take good care of her. Grace landed here shortly after 9 o'clock. She looked all over for the man she had carried on a "mail flirtation" with. She asked several of the handsomest fellows that were waiting for trains, if their names were J. Bart Murphy, but all smiled and said they were not. Miss Woltote looked in vain for a glaring red tie, a handsome youth with a blue suit and a handkerchief protruding from the upper side pocket of the coat.

Scared, and realizing that she had been fooled, the Bridgeton girl found herself in a very embarrassing predicament. She began to cry, but brushing the tears away she applied to a policeman for aid. The latter took the girl to headquarters. Police Chief Kiely, after hearing the girl's story, notified the local Y. W. C. A., who housed the girl for the night and gave her money yesterday morning for which to buy a railroad ticket back to Bridgeton.

SHOT GUN FOR BILL COLLECTOR

Piscataway Township Resident Gave Local Grocery Man Hot Reception.

DENCKLAU VS. CASHIN

According to Story Told By Cashin, Assailant Assaulted Him With Fists and Then Fired Shot Gun at His Fleeing Form.

When Frank C. Cashin, of East Sixth street, collector for Daley Brothers, grocers, attempted to collect an account Saturday afternoon, at the home of Harry Dencklau, of Foster avenue, Piscataway Township, he received a warm reception, in the form of upper-cuts to the jaw and swings to the solar plexus. And as a grand finale to the assault, Dencklau is said to have grabbed a shot-gun and fired several times at Cashin, who fled across fields and highways to safety.

It is probable that Cashin will lodge a complaint against his assailant.

Cashin drives a horse and wagon for his employes and besides delivering groceries, makes collections as well. According to Daley Brothers, he requested Dencklau to pay the amount of an invoice that had been unpaid for several weeks. Cashin says Dencklau started to call him names and then assaulted him with his fists. A fistic argument was culminated when, it is said, Dencklau cried out, "I'll blow your brains out unless you get out of here."

With this threat, Dencklau is said to have grabbed a loaded gun and fired several shots at Cashin's fleeing form. The collector had left the horse and wagon standing in the street as he ran in an opposite direction to escape the bullets which he said whizzed past his head. Later he returned with stealthy steps to the place he had left the horse. It was not there. He found the equine several blocks away, however, after searching the neighborhood.

AUTOMOBILE SKIDS, CRASHES INTO POLE

P. A. Paroubek and Party Have Narrow Escape from Serious Injury.

An automobile owned and driven by B. A. Paroubek, of Watchung avenue, the borough, skidded on the slippery pavement at Somerset street and Greenbrook road, late yesterday afternoon and crashed into a telephone pole nearby. The front of the car was wrecked, and the crank put out of commission. The car collided with the pole with such force that the latter was thrown several inches out of plumb.

In the car beside Mr. Paroubek was his wife and her sister and Ida Randolph Smalley, of this city, and E. C. Cleveland, of Newark. All were severely shaken up and Mr. Cleveland sustained an injury to his knee, requiring medical attention. Another conveyance was secured and the party taken home and the disabled automobile was taken to a garage for repairs.

THIEVES TRIED TO STARVE SOUTH PLAINFIELD JUSTICE

A pair of hungry thieves, presumably a pair because there was more loot than one could ever think of eating at one time, obtained entrance to Justice Patrick F. Kaine's provision cellar Saturday night and got away with the South Plainfield executive's supply of eatables for Sunday. Good things of every description were taken by the miscreants and they left no trace by which their identity could be fixed.

Mr. Kaine was placed in an embarrassing position as the result of the incident as the South Plainfield storekeepers adhere strictly to the Blue Laws and entertain the weekly day of rest with strict observance. Rather than see the justice go hungry for a period of twenty-four hours, however, his obliging neighbors supplied Mr. Kaine with enough food to keep himself and family over the week-end.

THE TEMPERATURE.

The temperature report from the State Trust Company today is as follows: 9 a. m., 82 degrees; 11 a. m., 93 degrees; 1 p. m., 96 degrees.

—Renting a flat, or house, or other property, is strictly "a classified advertising matter." Any other way of finding tenants is impracticable, costly and—sometimes—impossible.

LAST WEEK OF THE AUGUST SALE of GRANITE WARE

Those who buy at these prices make fine investments.

DON'T DELAY. BUY NOW.

LIPPED PRESERVING KETTLES
8-quart size, 35c value, at ..22c
10-quart size, 45c value, at ..27c
12-quart size, 50c value, at ..35c
14-quart size, 59c value, at ..39c

BERLIN KETTLES
2-quart size, 22c value, for..15c
3-quart size, 25c value, for..17c
4-quart size, 30c value, for..20c
5-quart size, 35c value, for..23c
6-quart size, 39c value, for..25c
8-quart size, 50c value, for..35c
10 quart size, 65c value, for..43c
12-quart size, 75c value, for..49c

LIPPED SAUCE PANS
2-qt. size, 15c value, at.....9c
2½-qt. size, 19c value, at....10c
5-qt. size, 20c value, at.....14c
8-qt. size, 35c value, at.....20c

COFFEE POTS
1½-qt. size, 35c value, at ..22c
2-quart size, 39c value, at ..25c
3-quart size, 45c value, at ..29c
4-quart size, 55c value, at ..35c

TEA POTS
1½-qt. size, 35c value, at ...22c

CONVEX POTS
14-qt. size, 85c value, at 68c
16-qt. size, 98c value, at 69c
18-qt. size, $1.10 value, at ..79c

OVAL WASH BOILERS
The best of their kind—copper bottom, etc.
No. 8 size, $1.98 value, at..$1.39

BERLIN POTS
10 quart size, 65c value, at...43c

BERLIN SAUCE PANS.
2 quart size, 22c value, at....15c
3 quart size, 25c value, at....18c
4 quart size, 35c value, at ...22c
5 quart size, 39c value, at ...25c
6 quart size, 45c value, at ...27c
8 quart size, 50c value, at ...35c
10 quart size, 60c value, at ..39c
12 quart size, 75c value, at ..49c

RICE BOILERS
2 quart size, 55c value, at ...39c
2½ quart size, 60c value, at..45c
3 quart size, 75c value, at ...50c

TEA KETTLES
5 quart size, 50c value, at ...35c
7 quart size, 55c value, at ...40c
8 quart size, 65c value, at ...49c

COLLANDERS
11 inch size, 30c value, at ...20c
12 inch size, 40c value, at ...25c

FARINA BOILERS
2 quart size, 45c value, at ...29c

WATER PAILS
10 quart size, 35c value, at ...24c

GALVANIZED CHAMBER PAILS
12 quart size, 49c value, at . 35c

CHAMBERS
No. 1½, 25c value, at 19c

WE ARE HEADQUARTERS FOR FRUIT JARS, JELLY GLASSES, JAR RINGS, AND PAROWAX.

LAST WEEK FOR SPECIAL SOAP OFFER
40c WORTH FOR 25c

GOING LIKE HOT CAKES THOSE 50c BROOMS AT 25c EA.

AUGUST BUSINESS

Has Never Been So Large---THERE'S A REASON

Stock Clearances Mean Great Price Reductions

As we never carry goods from one season to another and **SPECIAL PURCHASES** away under regular price giving all the benefit **TO OUR CUSTOMERS.**

Come and investigate this statement and judge for yourself. You'll be sure to buy. Tell your neighbors, they will be interested too.

FOLLOWING IS ONLY A VERY PARTIAL LIST:

WOMEN'S WASH DRESSES
Now $1.69 and $2.49
Former prices were up to $7.50; all this season's dresses, too; plenty of small sizes.

WASH SKIRTS $1.00
Former prices were $1.50 to $3; white pique, shepherd checks, grey cotton diagonal; all go at **$1.00.**

BATHING SUITS $1.
Former price $2; black and blue with trimmings.

MEN'S SHIRTS 39c
Former prices 50c and 59c; percales and madras; separate and attached collars; all sizes, only **39c each.**

25c WHITE GOODS 12½c
These fine madrases, in checks, also crepes, will go in a hurry at half price.

25c WASH DRESS MATERIALS
Now Go at 12½c
Just half prices for the prettiest crepes, voiles, etc., in a big variety of patterns.

PARASOLS 50c
Former prices were $1.00 and $1.50; good styles, as long as the lot lasts, only **50c each.**

SILK RIBBONS 17c A YD.
Were 25c to 39c; plain and fancy colorings, widths up to 5 inches; your choice at only **17c a yard.**

MEN'S DRAWERS 50c
Were 75c to $1; men's Scriven elastic seam drawers, nearly all sizes in the lot; your choice **50c.**

HOUSE DRESSES AND KIMONOS GO AT 69c
Former prices were up to $1.50; percale and lawn house dresses, long and short kimonos; all go at only **69c each.**

SILK GLOVES 59c
Were $1.00; women's long silk gloves, Kayser and Myers' makes, all sizes, black or white, 16 button lengths.

AT HALF PRICE AND LESS
Another lot of remnants, the accumulation of the last two weeks' big business, waist and dress lengths; an opportunity to buy materials at far less than cost of production.

A. E. FORCE & CO.

"The White Store"

We Give the Famous S.H. Green Trading Stamps

WARRANT OUT FOR MISSING BANKER

Smith Charged With Looting Roseville Trust Company.

DETECTIVES ARE ON TRAIL

It Was Reported That He Intended to Go to Boston, Where He Hoped to Embark For Foreign Port—Depositor Blames Officers and Directors.

Newark, N. J., Aug. 18.—William Odell, president of the Roseville Trust company, the doors of which were closed Thursday when state bank examiners discovered a shortage of about $200,000 in the bank's funds, went to the First criminal court and swore out a warrant charging Raymond E. Smith, the missing treasurer, with having embezzled $50,000 on Oct. 22, 1912, and subsequent dates.

Mr. Odell told the court clerk, Richard Rooney, who took the complaint, that the amount of the bank's funds with which Smith had made away was much greater than the figures set forth in the complaint. The $50,000, he said, was sufficient for the purposes of arrest, however, and the main concern of the bank's officials at this time was to get Smith under lock and key.

At headquarters it was reported that the detectives who discovered Smith's whereabouts learned that he intended to go to Boston, where he hoped to be able to board a ship bound for some foreign port.

Clifford F. MacEvoy, who had about $18,000 on deposit in the bank and as the largest depositor was made chairman of the depositors' committee, spent several hours looking over the bank's paper with the state examiners. What he learned of the bank's affairs and the methods of business employed by the officers led him to make this remark:

"The officers and directors have grossly mismanaged the funds and neglected their duties and, as far as I have been able to learn, they are quite as responsible for the shortage of funds as Smith himself. And I have every anticipation that we shall be able to hold them responsible."

HURT AS MOTORBOAT BURNS

Youth Fears to Jump Into Water When Gasoline Is Ignited.

Lake Hopatcong, N. J., Aug. 18.—Afraid to jump, fearing he could not swim in the choppy waves, Edward Stockwell, the eighteen-year-old son of William Stockwell of East Orange, narrowly missed being burned to death when his high powered motorboat took fire in the middle of the lake.

Stockwell, when off Great Cove, started to fill the gasoline tank, which had been leaking. He held a lamp in his hand, and the vapor of the gasoline ignited, the blaze spreading along the bottom of the boat. The woodwork soon caught fire, and Stockwell was hemmed in by the blaze. He tried to put out the fire with a hand extinguisher, but without success. The blaze attracted other craft, and Stockwell, already badly burned, jumped and was picked up by a rowboat.

FREE MOVIES IN JERSEY CITY.

Show Takes Place of Park Concerts and Delights Public.

Jersey City, N. J., Aug. 18.—Free moving pictures are being exhibited weekly in the public parks of this city, the innovation being the idea of City Commissioner Harry A. Moore, director of the public parks.

Six thousand people watched the movies in Paulus Hook park on Friday night. The cost of the exhibition is met by the city. It is planned to give similar exhibitions in the other parks. The moving pictures take the place of concerts for which the city makes an annual appropriation.

CHEWS CHIN OF PEACEMAKER.

Policeman Also Bitten Severely Before They Subdue Man.

Metuchen, N. J., Aug. 18.—Aaron Carda of New Brunswick is locked in the Middlesex county jail in default of $200 bail on charges of mayhem. Carda got into a fight and Staats Jeffries attempted to act as peacemaker, when Carda turned on him and almost bit his chin off.

He had to be taken to a hospital for treatment. Policemen were also bitten severely before they subdued Carda.

Farmer Dragged by His Team.

Gloucester, N. J., Aug. 18.—Harry Firth, a farmer living near Blackwood, was painfully injured about the face and scalp when he was dragged by his team. His team was standing at the corner of Mercer street and Broadway, and the horses becoming frightened started off, and when he attempted stop them he was dragged a considerable distance. He was taken to Cooper hospital.

Philadelphia Girl Bride of Chinaman.

Atlantic City, N. J., Aug. 18.—Moy Wood, the Chinese who obtained a license here to marry a white woman, Frances Cooper of Philadelphia, did not use the paper. Instead the pair went to Elkton, Md., where the marriage was performed.

—Don't try to find permanent storage room for something you may never use again—but use a Press "For Sale" ad.

STYLISH—RELIABLE

BENJAMIN DISRAELI

Said, "Unless the heart is right the whole body must suffer."

Likewise with a store—if its intent is not right, its business must suffer.

Our intent is sound, fair, equitable and profitable.

We have not sold "Most Things Men Wear" since our opening day without learning that as a man sows, so shall he reap.

The Rothberg store has no regrets—it sows Fair-Dealing and is reaping Success.

If we had it to go over again, we would perform our part as we have done, for nothing is so precious as a good name—nor as profitable!

The store with a conscience.

ROTHBERG'S

STEIN-BLOCH SMART CLOTHES, Etc.

"Most Things Men Wear."

214 W. FRONT ST.

Next to Proctor's. 'Phone 995

Dunellen & Vicinity

Mrs. Adam Herlich is steadily improving from her recent attack of illness.

Bartley Kelley has returned from a visit with relatives at Port Reading.

Mr. and Mrs. Ernest Peters are at Atlantic City for the balance of the summer.

Mr. and Mrs. Frank R. Wynkeep are staying at Interlaken.

Miss Ruth Voorhees has returned home from Pluckemin, where she has been spending several weeks with her uncle.

Fred Vail and family have returned home from Denver where they spent several days as the guest of relatives.

Miss Ida N. Giddes is spending the month of August at Ocean Grove.

William Brokaw, of Philadelphia, is the guest of his sister, Miss Retie Brokaw.

Mr. and Mrs. Jacob Fisher have gone to Niagara Falls, where they will stay until the early part of November.

Mrs. William H. Snyder has been entertaining her aunt, Mrs. John Johnson, of Elizabeth.

Mrs. George W. Day is entertaining Miss Anna Hune, of Philadelphia.

Miss Nellie Millard has returned from a short stay at Midland Beach.

Mr. and Mrs. Robert F. Bogardus have returned from a week's stay at Ocean Grove.

Miss Alice Fenner, who is employed in the First National Bank, is enjoying her annual vacation.

Mr. and Mrs. Frank Bennett and Miss Mabel Bennett are spending the summer at Point Pleasant.

Mrs. Frances Harrison recently entertained the Misses Maud and Alice Sabine, of Linden.

Mr. and Mrs. Theodore Apgar were week-end visitors at Hampton.

Captain and Mrs. Benjamin A. Cole have returned from Asbury Park, where they have been spending the past three weeks.

Mrs. Katherine Schwartz and children have returned from Ocean Grove, where they went early in July.

The Piscataway Taxpayers' Association will hold a meeting tomorrow night at the New Market school.

The New Market Board of Education will meet tomorrow night and make arrangements for transporting local pupils who live at a distance, to the institutions.

Rev. Mr. Robinson, of Stelton, preached yesterday from the pulpit of the First Baptist church, of New Market.

Miss Hannah Nelson is visiting friends at Lake Hopatcong.

Many new books are being purchased for the local library.

The Dunellen Board of Health has ordered the Street Department of the borough, to fill in the ditch in the rear of the Whittier Public school.

The Jersey Central Railroad is making many improvements at the station in Lincoln.

—If you keep boarders, become a successful want advertiser! You can—and a good way to prove it is to write a want ad today that will fill the last vacancy at your table!

—Advertise in The Daily Press.

'Plains & Fanwood.

Miss Lillian Frazee was in charge of the Epworth League meeting held last night in the M. E. church.

Mr. and Mrs. John Kendelby, of Westfield avenue, are entertaining the former's mother from New York.

Mrs. Rosina Jahn, of Park avenue, has been visiting her daughter, Mrs. Charles Backer, of Lebanon.

The authorities of the Jersey Central Railroad have complained to Constable Clark that several local youngsters are making a practise of throwing stones at passing trains.

Miss Mary Hull, of Newark, was the week-end guest of Miss Elizabeth Herbst, of Terrill road.

Albert Johnston spent the week-end at Asbury Park.

Mrs. Thomas Jackson has returned to her home in Newark, after spending the week-end in town as the guest of Mrs. Robert Ripley, of the borough.

Local people are showing considerable interest in the anti-suffrage meeting to be held Wednesday night in Excelsior Hall. Mrs. Grace Duffield Goodwin, of Westfield, will be the principal speaker. In Plainfield recently she made a notable address, in which she not only spoke against equal suffrage, but denounced Socialism and the invasion of this country by people she called "undesirables," from Latin Europe.

Morris Hall and family, of South avenue, left today for a two weeks' sojourn at Lake Hopatcong. The trip was made by automobile.

Miss Rose Thomae returned to her home in the borough on Saturday after a week's stay in Bound Brook, as the guest of her cousin, Mary Thomae.

Mr. and Mrs. Edward Gahagan, of Jersey City, spent the week-end in the borough as the guests of Mr. Gahagan's sister, Mrs. Augustus Sheelen.

Miss Alice Jamison has returned to her home in Rutherford after a week's stay with Miss Anna Hastings, of Westfield avenue.

Miss Caroline Higgins, of Thomasville, Ga., who is visiting Miss Ruth Hetfield, has returned from a week's stay with relatives at Perth Amboy.

A meeting of the Fanwood Fire Company will be held in the firehouse tomorrow night at 8 o'clock. Among matters which will come up for discussion will be the petition sent to the Borough Council asking for a sidewalk to be laid from Martine avenue to the firehouse.

TenEyck Beardsly, of the borough, will probably "run" for assemblyman on the Democratic ticket. Mr. Beardsly was a candidate in the primaries last year but failed to receive the nomination.

Miss Caroline Bettman, of the borough, entertained friends from out of town over the week end.

The members of the Fanwood A. C. will meet in the clubrooms tonight.

H. C. Lockwood & Co. have started to construct a new house on South avenue.

—There's no job in this city that cannot be filled by a really capable worker—and all capable workers, temporarily out of work, watch the Press "help wanted" ads closely.

—Advertise in the Plainfield Daily Press. It pays.

Bound Brook.

Mrs. John Prichard and children, of Jenkintown, Pa., are visiting Mr. and Mrs. Harry Gould, at Beechwood Heights.

The semi-monthly meeting of Somerset Lodge, No. 56, Knights of Pythias, will be held in Hamilton Hall at 8 o'clock tonight.

Mrs. Harry S. Johnson, of Cedar street, South Bound Brook, is visiting Mr. and Mrs. John A. Moore, at Stoutsburg. Mr. Johnson spent the week-end there.

Mrs. Herbert Nixon and Miss Marie Evans, of Morristown, are visiting Rev. and Mrs. Alfred Evans, at the Methodist parsonage.

David Teston, of the Standard Paint Company, is having two weeks' vacation, the greater part of which he is spending at his home.

Miss Mary Kershner in company with her cousin, Mrs. Cora Evans, of Scranton, Pa., have been spending ten days at Atlantic City.

Eugene Fuer of the office force of the H. W. Johns-Mansville Company, has been spending a week's vacation at Asbury Park.

Miss Lillian Freeman and son, Rynear, of Irvington, are spending a week with Bound Brook relatives.

Mr. and Mrs. Willard T. Smith, Mr. and Mrs. Sause and Mr. and Mrs. Reed, of New York city, are guests of Mr. and Mrs. Henry Garretson, of "Linden Cottage Farm," at the five-mile lock.

John S. Smalley, one of Bound Brook's oldest citizens, celebrated his ninety-fifth birthday yesterday.

The Mt. Horeb Methodist church will hold a harvest home tonorrow night.

The Y. M. A. baseball team was defeated by the Monroe Avenue church team at Plainfield on Saturday afternoon by a score of 3 to 2 in twelve innings.

Mrs. Thomas J. Bannister and children, of South Bound Brook, are spending some time with relatives at Rochester, N. Y.

Mr. and Mrs. George V. LaMonte the spending some time at Great Neck, L. I.

New Providence.

Miss Amelia Lapp, of Long Hill, Chatham township, is visiting Mr. and Mrs. Fred Holfeacker, of Newark.

Mrs. George Zimmerman, of Brooklyn, is a guest of Collector and Mrs. Dayton Baldwin, of Long Hill, Chatham township.

Marshal Otto F. Adams and family went to Keansburg Saturday morning to remain two weeks.

Mrs. George Wilcox and daughters, the Misses Harriet and Elizabeth Wilcox, of South street, are at Crescent Beach, Great Hills, Staten Island.

"The Magnetic Powers of Christ" was the topic of Rev. W. A. Jett, rector of St. Luke's Reformed Episcopal Mission, at Murray Hill, yesterday morning.

—All sorts of household servants watch the classified columns of the Press when seeking positions.

North Branch.

Mrs. John S. Harden, of South Branch, is visiting her sons, Charles and Russell Harden, of Plainfield.

Mr. and Mrs. David Dilts, of North Branch Depot, are visiting their daughter, Mrs. Marvin Sheets, of South Branch.

Miss Sophia Hall, of Westchester, N. Y., is visiting Mr. and Mrs. Charles S. Phillips, at Pine terrace, South Branch.

Miss Elinor Sutphen, of Somerville, is a guest if Miss Arietta Quick, at Riveredge Farm, South Branch.

Mr. and Mrs. Paul T. Kline, of Elizabeth, are with their grandmother, Mrs. James Dunn, for a month's visit.

Preaching services were resumed in the Reformed church in this place yesterday. The pastor, Rev. Charles E. Corwin, was in charge.

Mrs. Joseph M. Gilbert returned to her home here Saturday, after a visit to Mr. and Mrs. George Gilbert, in Ocean Grove.

The Misses Helen and Emily Hoff, of Neshanic Station, are visiting their grandparents, Mr. and Mrs. Martin S. Anderson, at Whitehouse Station.

The Misses Martha and Helen Amerman, of Neshanic, are at Asbury Park.

Miss Phebe Voorhees, of Dunellen, is visiting her aunt, Mrs. Robert G. Lane, at Pluckemin.

Mrs. William Ludlow returned Saturday to Bernardsville, after a visit to Mr. and Mrs. Andrew Compton, at Pluckemin.

Miss Sarah Powelson, of Pluckemin, is visiting her sister, Mrs. Theodore A. Rowe, at Freehold.

Mr. and Mrs. William Stryker, of New York, are visiting Mrs. Stryker's mother, Mrs. Belle VanFleet, at South Branch.

There was no preaching services in the Reformed church at South Branch yesterday.

South Plainfield.

Mrs. Melvin Shrope and sister Mrs. John Wilhelm, of Easton, Pa., spent Saturday with friends in Newark.

Miss Adeline Pomponio, of New York, is spending a few days with her sister, Mrs. Vincent Sanitor.

George Rowland has moved his family into the house recently vacated by John Geary.

Mr. and Mrs. Stanley Good have returned from a visit with friends in Newark.

Robert Horn, Jr., has returned to New York after visiting his parents, Mr. and Mrs. Robert Horn.

Mrs. Samuel DeLaney has returned from a visit with friends in Newark.

Miss Laura Shrope has returned from a visit with friends in Easton, Pa.

Town Committeeman Frank E. Faulks has posted notices to all bicycle riders to keep off the sidewalks.

Miss Anna McDonough, of Plainfield, is visiting her cousin, Miss Margaret Hamilton.

Miss Catherine Tolbert, of Wilbesbarre, Pa., has returned home after a visit with Mr. and Mrs. John Kaine.

Mrs. Nicholas Palmer, of Hartford, Conn., is spending a week with her sister, Mrs. Melvin Teeple.

Mr. and Mrs. W. E. Smith entertained out of town friends over Sunday.

Mrs. John Pickering has returned home after a two weeks' visit with friends in Scranton, Pa.

James Thornton has returned home after a visit with relatives in New York.

Mr. and Mrs. Robert Colfax and children, Howard and Ruth, have returned home after visiting relatives in Newark.

Samuel Purnell, formerly of this village, but now of Mauch Chunk, spent Sunday with relatives here.

William Farrel and daughter, Mary, of Metuchen, spent Sunday with his mother-in-law Mrs. Mary McDonough.

Melvin Shrope has returned home after visiting relatives in Easton, Pa., over Sunday.

Mr. and Mrs. Antone Phillips entertained friends from Perth Amboy over Sunday.

Energetic Frenchwomen.

Essentially a home maker and home keeper, a mother and a devoted wife, the Frenchwoman has nevertheless always enjoyed a certain economic independence which her Anglo-Saxon sisters have not known. A large proportion of French girls are self supporting and remain so after marriage. When they do not earn a living they have their dot and pay their personal expenses from it. This has made them peculiarly self reliant, says "France From Within."

It is rarely indeed that one sees in France the helpless, incompetent woman who can turn her hand to nothing, having never learned to do one single thing well. Adaptable and energetic, the Frenchwoman can do most things in the most efficient manner possible. Her knowledge is never scrappy, and what she knows she knows consummately.

One Way to Make a Living.

In the vicinity of the London docks there is a man who makes money whenever he wants it by a crafty ruse. He fills an old port wine bottle nearly up to the neck with water, then he pushes an old cork down the neck until it meets the water. The small space above is filled with good port wine at a cost of about sixpence, and a cork is gently placed in the top. He soon finds a flat on the streets who after sampling the wine is willing to forfeit a few shillings for the bottle, whereupon the sharper speedily vanishes before the deception is discovered.—Sheffield Telegraph.

A Weird Race.

A theatrical man happened to strike a small town in the northern part of the state of New York lately.

"So you're in the theater business?" said the proprietor of the little hotel where Kingsley stopped. "Well, all I've got to say is that you troupers certainly are a funny lot. Thirty-two of them minstrel fellows stopped over with me last week, and all of them was named Cull but one, and his name was Props."—Saturday Evening Post.

Over the Limit.

Fortune Teller—I see by your hand that you will die when you are twenty-seven. Willie—But, my dear woman, I'm twenty-nine now. Fortune Teller—Why, my good man, you should have been dead two years. You are living under false pretenses.—London Mail.

COAL DEALERS.

TenEyck & Harris
Dealers in LEHIGH VALLEY COAL
Office Rowley's Drug Store. 218 W. Front St. Tel. 2081-J-2.

TenEyck & Kelley
COAL
141 South Ave. Tel. 115

R. L. CLINE
(Successor to C. H. Rugg & Co.)
BEST LEHIGH VALLEY COAL
Yard and office 433 W. 3d St. Tel. 8

N. MEYERS & SONS
COAL
COKE AND WOOD
Office tel. 1152-w. 121 Watchung Ave.
Yard tel. 1911-w
4th and Washington Sts.

PAINTERS AND DECORATORS.

AGENTS FOR
LIKE TILE
The Sanitary Wall Covering
WOOD KRUSTA
POROCHROME WASHABLE WALL DECORATION
Interior Decoration a Specialty.
Woolston & Buckle
Painters and Decorators.
145 NORTH AVENUE.

IT'S HOT NOW
but the cooler weather of fall—the best season of the year to paint—will soon be here. Meanwhile let us you not better give some thought to the best paint to use? When you're passing this way drop in and get booklets and color cards of the W. Masury & Son's paint.
JAMES C. HANSEN
Dealer in Paints, Oils, Glass, Varnishes, &c.
141 East Front St. Tel. 2

HODGE'S PHARMACY
Y. M. C. A. BUILDING.
BELLE MEAD SWEETS.
Telephone 62.

—The Daily Press is always pleased to receive an advertisement for the classified columns over the 'phone.

—Advertise in the Daily Press.

Sale of Odds and Ends and Broken Lots

A RULE INAUGURATED MORE THAN 1-5TH OF A CENTURY AGO BY THE HOUSE OF TEPPER IS AS RIGIDLY ENFORCED TODAY AS IT WAS TWENTY YEARS AGO.

No odds and ends or broken lots shall be carried from one season to another.

No matter how great the sacrifice, our clearance at the end of each season must be complete, anything short of it would not be doing it the Tepper way.

TUESDAY, THE 19th

We Start a

Semi-Annual Remnant Sale

We call it a remnant sale for the many incoming New Fall Goods are fast forcing Summer Stocks out of the store.

This remnant sale includes all Summer Stocks, whether ready made or in the piece. In the ready to wear department there are Suits, Dresses, Separate Coats, Separate Skirts, Shirt Waists and Bathing Suits, made of linen, silk, cotton and woolen materials, many of them the season's choicest models. All have been marked down as "Remnants" at remnant prices. In the piece goods section, we have displayed for your convenience on centre tables hundreds of short lengths of Ginghams, Lawns, Piques, Serges, Silks and Linens. They are measured and marked. They shouldn't be there long for if price reductions are any inducement, the wise ones will buy them quickly and liberally.

Are you going to spend your vacation in the mountains or at the seashore? Then come look through our new fall models in Coats, Suits and Dresses and Waists. Our advance shipment has just been received, marked at our unusual moderate prices.

Store opens 8:30 a. m. during July and August

More For Your Money at— **Tepper's** PLAINFIELD, NEW JERSEY

Store opens 8:30 a. m. during July and August

Store Closes Evenings at 5:30; Saturday at 1 P. M.

HAHNE & CO.

NEWARK'S STORE BEAUTIFUL BROAD, NEW and HALSEY STS.

WE GIVE AND REDEEM SURETY COUPONS

GREAT TAILORING OFFER

SUITS TO ORDER
O'COATS TO ORDER **$18.50**

PERFECT FIT AND WORKMANSHIP GUARANTEED

All of 262 Styles of Elegant Fall Fabrics to Select From

Our everyday all-season trade is with ready-to-wear clothing of the better class. We satisfy most men. We appreciate the fact that there are hundreds who feel better when they have a suit cut and made to their liking.

For these we provide this **semi-annual tailoring event**, in which we make suits and overcoats in the most up-to-date styles at a price far below their value, asking you only $18.50.

We employ for this service one of the biggest tailoring concerns in the United States—people who produce the classiest of clothing, finishing it equal to the higher-grade custom work, giving you every advantage that you would get from the high-priced tailor, guaranteeing you a satisfactory fit.

THE CLOTHS—There are all of 262 styles of them, of this season's choicest products—include a range of fancy mixtures and solid colors that will delight you. They are the **all-wool sort** that will give splendid service and will make the dressiest kind of fall suits and overcoats.

In the making of these suits **trimmings and findings** are employed such as find their way into only suits of a grade that tailors must ask you $30 and $35 for.

We guarantee a fit to your satisfaction.

EXTRA STOUT MEN, as well as men of ordinary build, will be served alike with suits and overcoats, single or double breasted sack models, at the same price.

These suits will be delivered inside of ten days, or two weeks at the most; sooner than that if you are in a hurry for them.

Doubtless the hundreds who came last fall and last spring in response to this tailoring proposition will come with repeat orders this fall, and they will bring their friends, for by this time they have full appreciation of the fact that they get here the best tailored suits and overcoats ever offered at anything like as low a price as **$18.50**

The sale will continue thruout two full weeks.

WALTER LLOYD SMITH.

He May Have to Untangle New York's Gubernatorial Knot.

Photo by American Press Association.

Judge Smith of Elmira is the presiding justice of the appellate division of the supreme court, third department. It is expected that it will devolve upon him to recognize either Governor Sulzer or Lieutenant Governor Glynn as the executive head of New York state.

RICH MAN'S DEATH BURIED IN MYSTERY

John McAlpine's Body Found With Bullet Wound In Head.

Duluth, Minn., Aug. 18.—Every effort is being made by the police to unravel the mystery of the death of John McAlpine, a wealthy lumberman, who was found shot to death in the basement of his home in the fashionable east end district.

The police are trying to determine whether murder was committed. The wound in Mr. McAlpine's head is about an inch above the ear. It is not such a wound as would ordinarily be caused in suicide, and the lack of powder marks indicates that the shot was not fired from a point close to the head.

The authorities declare they are at sea because they did not learn that a shooting had occurred until the body had been removed from the basement. A revolver was found under the basement steps.

On the determination of the question of suicide will rest the payment of $140,000 in accident policies held by Mr. McAlpine. Policies amounting to $65,000 are straight life and are not contestable.

Mr. McAlpine arrived home about midnight. Others in the house at the time were Mrs. McAlpine, Mr. and Mrs. Dale McAlpine and a maid. John McAlpine was seated at a table about 1 o'clock when Mrs. McAlpine asked him why he did not retire.

"I am waiting for the 'kids' to come in," he replied, referring to Dale McAlpine and his wife.

Mrs. McAlpine missed her husband nearly two hours later and called Dale, who went to the basement and found John McAlpine dead on the floor.

CROWD WOULD LYNCH NEGRO

Angered by Alleged Assault on White Man In New Rochelle.

New Rochelle, N. Y., Aug. 18.—Edward Frick, twenty-one years old, is in the hospital with fourteen stab wounds in the body received in a fight with Edward Ford, a negro. Ford came near being lynched before he was landed in a cell. Frick's condition is serious. According to the story told by Frick, he and two friends were standing at a corner when two negro women came along. A short distance from them stood Ford. Ford says that Frick made an insulting remark to the women and he took Frick to account for it. Suddenly Frick fell to the sidewalk. Ford ran, but a policeman caught him.

A crowd gathered and tried to take the prisoner from the policeman, threatening lynching. The policeman fought the crowd off. Frick says Ford attacked him with a pocket knife. Ford said Frick received his injuries in the scuffle for the possession of the knife.

WEATHER EVERYWHERE.

Observations of the United States weather bureau taken at 8 p. m. yesterday follow:

	Temp.	Weather.
Albany	84	Cloudy
Atlantic City	74	Cloudy
Boston	78	Clear
Buffalo	78	Clear
Chicago	76	Clear
St. Louis	84	Cloudy
New Orleans	80	Cloudy
New York	81	Cloudy
Washington	80	Cloudy

—Make a business task of your search for business employment. You can't do that, however, unless you advertise.

SULZER CONFERS ON LAWSON BID

Offers to Finance Fight on Tammany, With Others.

THREATS SENT BY WIRE.

Friends of Impeached Executive Get Warning by Telephone of Dire Things That May Come to Them—Question of Who Is Governor Remains as Deep a Puzzle as Ever.

Albany, N. Y., Aug. 18.—One of the most important conferences since Governor Sulzer was impeached was held last night between the governor, Judge D-Cady Herrick and Judge Lynn J. Arnold. The meeting was in the executive mansion.

It was understood that the matter of discussion was the question of how best to arrange the Sulzer defense forces in view of the offer of Thomas W. Lawson of Boston to finance the fight against Charles F. Murphy, the Tammany leader.

The Sulzer forces were also greatly perturbed by threats against prominent members of their camp, which it was learned had been resorted to. Details on those threats were withheld, but it is known that anonymous threats were made over the telephone to the more prominent Sulzer men.

Lining Up For Fight.

Albany, N. Y., Aug. 18.—The conflict of authority between "Governor" Sulzer and "Governor" Glynn remains in statu quo, while each has begun to line up his forces for the real fight.

On the Glynn side of the fence it developed that Attorney General Carmody was prepared to give his official opinion Glynn was acting governor.

On the Sulzer side financial interest, represented by such men as Thomas W. Lawson, Lynn J. Arnold, Stephen C. Clark and Edward Clark, came to the impeached executive's support with a plan for forming a national committee of defense for the governor.

Glynn Seems to Gain.

Glynn seems to have gained weight with his letter whereby he put upon Sulzer the burden of proof. Glynn has been gaining steadily, though slowly, by every little development in the official business of the state.

D-Cady Herrick, Sulzer's personal counsel, conferred with the governor for a long time, after which a Sulzer answer to the Glynn letter was issued from the executive chamber explaining that the Sulzer proposition of going to court was advanced for the sole purpose of avoiding future litigation over what Sulzer called "your acts and mine" pending the sitting of the impeachment court.

The trustees of public buildings, an organization which consists of the governor, the lieutenant governor and the speaker of the assembly, is scheduled to hold a meeting to open bids for the $300,000 marble work to repair the burned part of the capitol. In the plans for this meeting Glynn gained headway.

According to law the trustees of public buildings must meet in the executive chamber, but they have the power and duty of designating the rooms in the capitol and other state buildings which are to be occupied by the different officials of the state.

New Executive Chamber.

Glynn will not sit in the capacity of lieutenant governor with Sulzer as governor at this meeting, and Speaker Smith will stand with Glynn. As Senator Robert F. Wagner, president pro tem. of the senate, has according to the Tammany point of view, become acting lieutenant governor since Glynn became acting governor, the meeting of the trustees of public buildings will be a meeting at which Glynn, Smith and Wagner will sit.

The first business they will attend to will be to designate the large room now occupied by John H. Delaney, head of the department of efficiency and economy, as the executive chamber. They will then proceed to call their meeting to order in that chamber to open bids on the marble work.

BANDIT ROBS PULLMAN.

Holds Up Four Passengers at Kansas City.

Kansas City, Mo., Aug. 18.—A bandit who boarded a St. Louis and San Francisco passenger train known as the Meteor at the Union station here held up four passengers on a Pullman car and escaped by jumping after the train left the station.

The bandit had purchased tickets and entered the train as a regular passenger. The train was scarcely beyond the city limits when the man at pistol point took $100 from the other Pullman passengers. He probably had planned to enter other coaches, but on discovering that one of the passengers at the end of the car had disappeared he backed out of the coach fired a shot in the air and jumped to the ground.

$27,000,000 Dam to Be Opened.

Keokuk, Ia., Aug. 18.—The $27,000,000 water power development dam new government lock and dry dock in the Mississippi river at this point will be opened on Aug. 28. The previous day will be devoted to the reception of governors from many states, and on the three following days there will be power boat races.

—The store that can always present economic changes to the householder can always make its advertising IMMEDIATELY RESULTFUL!

"Straight to the Mark!" —By Telephone

THE *telephone* takes you "straight to the mark" in all your dealings of a business or social nature.

To reach friends and business associates whether they are nearby or at a distance, "talk trips" by Bell telephone offer the quickest and most direct method of communication.

Why waste the time and money needed to take those tiresome trips to nearby towns, when the *telephone* will take you "straight to the mark" and give you an easy and satisfactory round trip?

Don't Travel—Telephone!

Every Bell Telephone is a Long Distance Station

NEW YORK TELEPHONE COMPANY

A. B. WILSON, Local Commercial Manager,

109 East Fourth Street, Plainfield, N. J.

We Do Not Make Special Sales

but we sell goods at reduced prices this time of the year. July and August is our house-cleaning time, many dollar articles are reduced to Fifty Cents. It is one of our most stringent rules to close out all last season's stock, hence it is your chance to save money. What we want to sell may be just what you want, and you can buy it at much less than the regular price.

Do not forget us on your repairs, and special order work. Our shop is running full time and all hands are waiting for your orders. Out Watchmakers, Jewelers, Engravers, Diamond-setters, Opticians always at your service.

Our Leader—Regular Dollar Watches at Sixty Cents (60c.) while they last.

LEO SLONIM

THE JEWELER. 230 WEST FRONT ST.

NO SECONDS

If you are interested in any tools, hardware, cutlery and paint, please call at our store and let us demonstrate to you. These lines are built on honor, and if you will make a careful, unprejudiced investigation we are sure that you will agree with us that KEEN KUTTER Tools and Cutlery; Russell & Erwin Hardware and N. Y. Graves Paints are supreme. For sale by

F. A. Kirch & Co.

PHONE 573 205 PARK AVENUE

STORE CLOSES 12:30 P. M. SATURDAYS

VACATION TIME

You Need a Gillette Safety Razor

It is a joy-giving, comfort-imparting, economy-insuring RAZOR. The outfit is beautiful, triple-plated silver, leather case.

You can shave inside of three minutes and be ready in a very short time for your motor ride or other pleasure trip.

The GILLETTE SAFETY RAZOR is 24 razors in one. Always READY, needing no STROPING or HONING.

GILLETTE RAZOR, Triple-plated Silver, with blades, leather case **$5**

Other Styles—The Auto Strop, $5.00, Enders, $1.00, and the Star, $1.50.

Shaving Brushes and Soap.

We carry a full line of Cutlery.

Have you ordered your Electric Fan?

Gayle Hardware Co.

'Phone 398 Front Street and Park Avenue

General Hardware and Housefurnishings

Electrical Supplies.

ADVERTISE All Your Wants, To Let, For Sale, Boards, Personals, etc., in The DAILY PRESS. 1c A WORD

Plainfield Daily Press

Published Daily except Sunday, by the PLAINFIELD PRESS COMPANY, 105 North Avenue.

Entered at the Plainfield, N. J., Post office as Second Class Mail Matter.

Leslie R. Fort and Ralph L. Morrow, Editors and Managers.

TELEPHONE PLAINFIELD 1300. Private Branch Exchange connecting all Departments.

Two cents a copy. Ten cents a week. $5.00 a year in advance. Delivered by carrier or by mail. No extra charge for papers mailed to points in the U. S. and Canada.

Any subscriber failing to receive a single issue will confer a favor by notifying the business office.

Advertising rates mailed on application.

Copy for change of Advertisements to ensure change for same day must be at the office by 9:00 a. m.

AUGUST 18TH IN HISTORY.

1670—John Dryden created Poet Laureate of England.

1765—Pontiac's war for the extermination of the English in America came to an end.

1818—Grand Duchy of Baden granted a representative constitution.

1828—The Wilkes exploring expedition started from Hampton Roads for the South Pacific.

1846—Gen. Stephen W. Kearney, in command of a body of U. S. troops, took formal possession of Santa Fe, N. M.

1850—Honore de Balzac, famous French novelist, died. Born May 16, 1799.

1880—Old Bull, famous violinist, died. Born Feb. 5, 1810.

Plainfield, N. J., August 18, 1913.

WHAT DOES THE PUBLIC WANT?

With the opening of a number of the New York playhouses tonight, and others soon to follow, the theatrical season of 1913-14 has begun in earnest. The thespians who have "signed up" are happy that an end has come to "our summer of discontent." But many of the prominent players and virtually all of the managers are viewing the prospect with feelings of doubt. Last season was a poor one from a financial viewpoint and it is feared that the season about to begin may be worse. Evidence of the general feeling that prevails in the "profession" is afforded by the fact that numerous acts and actresses whose names never appear except in the largest type have spent nearly all of this summer touring the Pacific coast and western Canada or appearing in stock companies in various cities and resorts. They have passed up their customary vacations in order to recoup their losses of last year or to fatten their pocketbooks in anticipation of a lean year to come.

The "movies" are blamed in large part for the hard times that have come to the actors. Many of the critics, however, attribute the situation to the changing taste of the public and the failure of the producers to rightly interpret the public pulse. To use a popular phrase, the managers are "up in the air" as to just what the public desires in the way of theatrical entertainment. The old-time melodrama is dead, the plays of the higher order fail to draw as in days of old, and even the musical shows appear to be on the wane. Some of the big managers are pinning their faith to elaborate musical reviews and spectacular productions, but these will not be put on until late in the season. Many of the leading players are playing safe by beginning the season with their successes of last year.

TEACH MORALITY IN SCHOOL.

Japan has appointed an Imperial Education Commission to study the educational policy of that country. The Japan Times of July 12, in discussing the work of the Commission, says: "It has until recently, been a tacit national understanding that the main aim of education is to inculcate knowledge and to develop educational powers. For many years back this notion of education has been supplemented by that of physical culture. But now there is a cry for a further addition, namely, to devote a larger share of attention to the moral side of education." This statement is a remarkable one. Japan, in this, is teaching us a lesson. This is true of New Jersey in particular.

Morality is religion, and we have eliminated religious teaching from our public schools. The Catholic Church alone teaches it in its parochial schools and in this it stands as an example of high ideals and right citizenship. Godless schools are not helpful to the nation. Japan is finding it so and proposes to change it. Japan, since Perry opened it to commerce and civilization, has taken this country as its ideal. But what shall we say when the pupil advances beyond its teacher? Is it not food for thought for men of our nation? Are we not forgetting the ideals of the fathers, which Japan has studied and is now about to emulate?

When New Jersey ceased the study, even the reading, of the Scriptures in her public schools, she made a mistake. She should return to the custom again. The basis of this government is upon the Bible. Our civilization has been builded upon it and will decay unless its precepts and teachings are adhered to. Japan is right and must command the respect of civilized nations in her determination to teach morality in her schools. When Walter Scott came to die he asked that he be handed the Book. They asked him what book. He replied, "there is only one book—The Bible." Are the young of America being taught in the schools to appreciate this fact? They should be. No education is complete that lacks a knowledge of the Bible.

RIGHT KIND OF OFFICIALS.

City officials in Bayonne, where there is a campaign on for the purchase by the city of the water plant now supplying that place and owned by a private corporation, have done an unusual, but very sensible thing to explain to the people just why it will be advantageous to own the water plant. In an eight-page supplement to the Evening Review, a local paper, printed at the expense of the city, every move in the fight to secure the water plant is thoroughly explained. Reports of the experts and engineers engaged to investigate the advisability of burying the plant, the opinion of former Supreme Court Justice Gilbert Collins as to the legal conditions and the report of the appraiser who fixed the price for the works are printed in full.

Never before has it been brought to our attention that any municipality has taken such an advanced step to acquaint the taxpayers with what the officials were doing, and to thoroughly prepare them to intelligently vote on a public question. Time and again the newspapers in similar campaigns have, without any remuneration, printed columns pro and con on subjects of general interest, but never has any paper felt that such a subject warranted the expense of giving the whole story at one time. If the taxpayers of Bayonne are not thoroughly posted when the time comes for the election on September 2, it will be because they have not cared to examine the comprehensive and illuminating statement furnished to them by their Mayor and Council. Bayonne is to be congratulated upon having such conscientious and painstaking officials. While they all favor the purchase of the water supply, they are going to give the people all the facts before asking them to vote on the question, so that no reflections can be cast upon them later, and they cannot be charged with having concealed anything in connection with the purchase, if it is made.

The Bayonne example is one which is worthy of being followed by many other communities, and if it was there would not be so much unrest and dissatisfaction with the officials, as is now the case in some parts of the State.

AWAITING A DECISION IN "POISON PEN" CASE

Elizabeth, Aug. 18—Interest in the "poison pen" case is now centered in the decision which Judge Owen P. Mahon will render as a result of the hearing held in the local police court last week. Judge Mahon, after hearing the story of Mrs. Charles F. Jones, the complainant, and her witnesses, declared he would reserve decision. Whether or not he will hold Mrs. Nelson L. Pollard, the accused, for the action of the Grand Jury, is what those who are interested in the proceedings are anxious to learn.

Judge Mahon attended the hearing held in Newark Wednesday before United States Commissioner Stockton; Mrs. Pollard was held to await the action of the Federal Grand Jury. Her bail was continued in the sum of $1,000. While the Federal case and the police court action are entirely separate and based upon separate letters written to different persons, it is believed that Judge Mahon will be guided to a certain extent by the action of the Federal authorities.

The Federal action is based upon a letter sent to Dr. Charles H. Schlichter in October, 1912, in which the character of his 10-year-old daughter is alleged to have been assailed. The police court action is based upon a letter sent to Mrs. Jones, Mrs. Pollard's next door neighbor, last November. The typewriter figures in both proceedings, however. Whether or not the letter sent to Dr. Schlichter was written on the same machine as the letter sent to Mrs. Jones is a question yet to be determined.

L. D. ALBIN AT FRESH AIR HOME.

L. D. Albin addressed the children and mothers of the Netherwood Fresh Air Home, yesterday, when many visitors were present from this city. Special music was furnished by the children's choir under the direction of Clifford A. Braider.

SPICER OUTING SUCCESSFUL FROM EVERY POINT OF VIEW

The annual outing of the Spicer Mutual Aid Society to Highland Beach, Saturday, was attended by a large number of the employes of the firm's two shops, the excursion train leaving here at 7:30. Fair weather favored the excursionists throughout the day.

At mid-day the Plainfielders were privileged to a unique shore dinner served under the direction of George Sanders, at the Surf House. While no athletics were scheduled, fishing, boating and swimming apparently served as fitting substitutes.

HOLD-UP MEN PERHAPS, THEN AGAIN, MAYBE PLAIN DRUNKS

Walter Monahan, of Dunellen, told the police of that borough today, of an attempt to hold him up shortly after 2 o'clock Sunday morning, near the intersection of Park avenue and Arlington place, this city. Monahan said he was proceeding south along Park avenue in an automobile at a fair rate of speed, when about 150 yards down the road he saw two men standing in the middle of the highway. Monahan said he blew his horn but the men did not move. Abruptly stopping his machine, Monahan faced about and putting on full speed retraced his course. He did not notice whether the men held revolvers in their hands or not. "I did not wait to see," he said when speaking of the occurrence.

People in the vicinity of the "hold-up" say two men who were intoxicated were seen walking along Park avenue at about the same time as Monahan states that an attempt was made to hold him up.

HALL EMPLOYES HAD BALL GAME ON ANNUAL OUTING

Seventy-five employes of the Hall Printing Press Works, of Dunellen, went by boat and train to Krietscherville, S. I., Saturday, on their annual outing. The weather was ideal for the event which proved a success beyond the fondest hopes of the arrangement committee, which was composed of Michael Burke, John Robinson and John Kriney.

When the grove was reached the "Foundry" and "Machine Shop" baseball aggregations started hostilities. The huskies from the former nine vanquished their rivals after an uphill battle, the score reading 9 to 8 when the third man was called out in the ninth session.

Charles Murphy proved to be the star of the athletic meet. He won four first prizes in the six events in which he started. John Kriney won two firsts. The awards consisted of silver cups, gold medals and articles of clothing.

Raritan

The final meeting of the Board of Commissioners for the year will be held in the rooms on Anderson street this evening. The meeting is called to settle the affairs of the town prior to the annual election, which takes place on Saturday, August 30.

Mrs. Edward Kelley is spending two weeks with relatives in Williamsport, Pa.

Mr. and Mrs. J. T. Hornby and Mr. and Mrs. Lawrence Huber, visited Coney Island yesterday.

Frank VanNest, of Plainfield, sepnt yesterday with his father, Charles VanNest.

Louis Zanoni is building an addition to his premises on Somerset street.

Miss Lizzie Vleit is spending some time with her grandfather at Greenbrook.

TWELVE TIMES NOW.

For the twelfth time in a period of less than a year, George B. Disborough, of 119 Crescent avenue, reported yesterday that an attempt had been made to loot his home. He said his son, while preparing to retire at 11 o'clock Saturday night, heard a noise. Further investigation yesterday morning, Mr. Disborough said, revealed the fact that a cellar screen had been torn loose from its fastenings. Nothing was taken, as usual, and Mr. Disborough says he thinks the "burglars" were frightened away before they could accomplish their purpose.

TRUNK MISSING.

George Saunders, of 411 West Fifth street, reported that a trunk of his which he had taken to the North Avenue station by George Webster, a local expressman, is missing. Saunders says he placed the trunk in Webster's charge, but that when he inquired for it at the railroad station, no trace could be found of it, nor was any record of its receipt on file at the U. S. Express Company's office. Webster asserts he delivered the trunk as directed to the depot.

TELEPHONE HEAD IMPROVING.

(By Telegraph to The Daily Press.)

Morristown, Aug. 18.—Edward J. Hall, of New York, a vice president of the American Telephone and Telegraph Company, is resting comfortably at his home here today. Dr. Willis, who is attending Mr. Hall, says that with rest and quiet the patient should make a speedy recovery. Mr. Hall suffered an attack of acute indigestion on board his steam yacht, the Latona, in Booth Bay Harbor, Maine, on Saturday, and was brought to Portland, from which city he was taken in a special car to his home.

The August Furniture Sale

Is now upon its third week, yet the buying keeps up. People have learned to appreciate our efforts to give them reliable Furniture at money saving prices. Ordinarily August would be a dull month in the Furniture line, but this great sale has transformed it into one of the busiest of the year.

Furniture bought now at August prices will be stored free of charge and delivered at your convenience.

Baby Coaches
BLOCH PULLMANS
Reg. price $16.98, NOW..$14.95
Reg. price $20.50, NOW..$17.95
Reg. price $23.50, NOW..$18.95
Reg. price $25.00, NOW..$19.95

Croquet Sets
Full 8-ball, hardwood sets.
Were $1.39, NOW.....$1.00
Were $1.69, NOW.....$1.29
Were $1.98, NOW.....$1.65
Were $2.98, NOW.....$2.35

AUGUST SALE OF MATTRESSES

Extra quality, elastic cotton felt, made in two parts and covered with best grades of dust proof satin finished ticking. "Note the Savings."

New Jersey Felt Mattresses, equal to any sold at $10.00, our August Price.....$6.95

New York Felt Mattresses, equal to any sold at $12.50, our August Price.....$9.35

Manhattan Felt Mattresses, equal to any sold at $15.00, our August Price.....$10.65

Ritz-Carlton Felt Mattresses, equal to any sold at $23.50, our August Price.....$16.95

Our Club Plan enables you to take advantage of this sale and pay for what you buy on easy payments.

Hammock Couches
COMPLETE WITH STAND
Reg. price $8.50, NOW....$6.95
Reg. price $10.50, NOW...$7.95
Reg. price $16.50, NOW..$11.95
LAWN SWINGS
Reg. price $4.98, NOW....$3.98

TAP. BRUSSELS RUGS
Size 9x12, NOW.....$13.50
Size 6x9, NOW.....$5.98
AXMINSTER RUGS
Size 9x12, NOW.....$18.00
Size 8x10, NOW.....$18.50

Refrigerators
THE LEONARD CLEANABLE
Reg. $7.50, NOW selling at.....$5.95
Reg. $9.25, NOW selling at.....$7.95
Reg. $11.80, NOW selling at.....$9.95
Reg. $13.85, NOW selling at.....$12.45
Reg. $17.00, NOW selling at.....$15.45
Reg. $22.60, NOW selling at.....$19.95
Reg. $24.25, NOW selling at.....$21.95

Solid Brass Beds
WITH GUARANTEED LAQUER
Worth $25.00 reg., NOW.....$19.95
Worth $16.98 reg., NOW.....$12.98
Worth $26.50 reg., NOW.....$21.95
Worth $18.98 reg., NOW.....$14.95
Worth $29.50 reg., NOW.....$23.45
Worth $35.00 reg., NOW.....$29.95

Porch Rockers
STRONG AND DURABLE ONES
The 98c kind, NOW at.....78c
The $1.25 kind, NOW at.....$1.00
The $1.50 kind, NOW at.....$1.25
The $1.98 kind, NOW at.....$1.50
The $2.50 kind, NOW at.....$1.95
The $2.98 kind, NOW at.....$2.55
The $3.50 kind, NOW at.....$2.95

AUGUST FURNITURE SALE.

Woodhull & Martin Co.

"The Store That Gives You 5 Per Cent. Profit Sharing Coupons." On Your Cash Purchases.

AUGUST FURNITURE SALE.

ASBURY PARK FULL OF PLEASURE SEEKERS

Asbury Park, August 18—The greatest crowd of the season filled Asbury Park's boardwalk and bathing beaches yesterday. By eleven o'clock it was impossible to obtain a vacant bath house. The scene at the Fourth avenue bathing grounds, where the major portion of the crowd congregated, made a wonderful picture.

Entries for the baby parade now number nearly three hundred. Ocean avenue has been festooned with flags, white columns and ropes of evergreens and at Third avenue a triumphal arch is to be erected just previous to baby parade day.

The better babies' contest will be the feature of the week. Over 200 entries for physicial examination have been made. The prize money comprises $200 given by the Woman's Home Companion, $50 by Steinbach Company. A number of medals will also be awarded, the bestowals being made on baby parade day in the amphitheatre.

Somerville

Mr. and Mrs. William Rockafellow, of Orange, spent yesterday with the former's parents, Mr. and Mrs. Hiram Rockafellow.

Mr. and Mrs. Joseph Ross, of Plainfield, have been visiting relatives in town.

Mrs. C. M. Dumas is spending several weeks in Pennsylvania.

An adjourned meeting of the Borough Council will be held at the engine house this evening.

Prosecutor and Mrs. F. A. Pope have returned from their vacation outing.

The Rev. Charles J. Anderson, of Brooklyn, preached at the Baptist church yesterday morning. Next Sunday morning there will be no preaching service.

The Rev. M. D. Church, pastor of the Methodist church, is taking his annual vacation, and there will be no preaching services at the Methodist church next Sunday.

The Rev. Dr. W. S. Cranmer, pastor of the First Reformed church, who is spending the summer with his family at High Point, N. J., came here to preach yesterday, and will also occupy the pulpit next Sunday.

Mr. and Mrs. Robert S. Brunt have returned from a two weeks' stay at Ocean Grove.

George Wiley, J. Wilbur Garretson and Shermer D. Brunt are at Asbury Park for two weeks.

Taylor J. Brokaw and Thomas F. Hickey have been staying at Sunnyside Cottage, Lake Hopatcong.

NO CHANGE IN CURRENCY BILL, SAYS PRESIDENT WILSON

Washington, Aug. 18, (Special)—It was learned at the White House this morning that the President's attitude toward the currency bill is uncompromising and that the administration will resist any efforts toward materially altering or amending that measure now pending before the caucus. The administration has been informed that Special Representative Lind has presented his measure to Huerta but it is admitted that the solution of the Mexican situation is as much in doubt now as ever.

REV. ROYAL A. STOUT GIVES FAREWELL SERMON

Rev. Royal A. Stout preached his last sermon as pastor of Netherwood Reformed church, last night, at which time holy communion was celebrated. Large congregations greeted the departing preacher at both services, and extended to him their best wishes.

Mr. Stout is a graduate of Rutgers College and the Seminary, at New Brunswick, coming to this city immediately after his graduation when the local church was in its infancy. Last spring Mr. Stout accepted a call to the Green Hill Presbyterian church of Philadelphia, of which he will take charge on Sunday, September 7.

Mrs. Gray and daughter, Gertrude, of West Fifth street, have returned home from Asbury Park, where they enjoyed a two-weeks' vacation.

—Read Press want ads.
—Use Press Want Ads.

ASBURY PARK
RESORT GUIDE FREE

Attractive new two color 16 page Guide will be mailed to any address on receipt of two cent stamp. Contains summer program, map, illustrations and hotel list. Address the

MUNICIPAL INFORMATION BUREAU
150 Boardwalk Asbury Park, N. J.

GOOD DRUGS

YOUR SAFETY RAZOR BLADES SHARPENED (work guaranteed)

Gillette, per dozen	30c
Gem Jr., per dozen	25c
Ever-Ready, per dozen	25c
Auto-Strop, per dozen	25c
Star (thin), per dozen	25c
Keen-Kutter, per dozen	25c
Enders, per dozen	25c
Week, per dozen	30c
Weller, per dozen	35c
Durham Duplex, per dozen	30c
Star (heavy), each	10c

AT
SCHREINER BROS.
Prescription Druggists
PARK AVE., COR. SECOND ST.

LOHRMAN'S Chocolate Shop
161 EAST FRONT STREET.
High Grade Chocolates, Candies, Ice Cream and Sodas. Mottoes, Favors and Ice Cream Forms for all occasions. Orders taken for Frozen Puddings, Glaces, Mousses, etc.

—Advertise in the Daily Press.

The departure of the cook or maid does not prostrate the lady who knows the efficiency of Press want ads.

And want ad-reading servants are of the desirable class.

Headquarters for
GIBSON'S
RYE
E. C. WESCOTT,
115 East Front Street.

38 Years of Efficient Service

The City National Bank of Plainfield has for 38 years rendered a service which we believe has been of value to the people in the transaction of their banking business—demonstrating the satisfaction of having this reliable institution as a depository.

Accounts subject to check are cordially invited.

ORGANIZED 1875.

CITY NATIONAL BANK
PLAINFIELD, N. J.

Capital $150,000.00
Surplus and Profits $300,000.00 (all earned)
Deposits $2,800,000.00

4% Interest paid on Savings Accounts.
3% Interest paid on Checking Accounts of $500 and above

Light, Healthful and Delicious

Bartholomay Rochester Rienzi Beer

is the finest beverage to serve your guests.

Order a case for home by mail or phone

Henry Haurand
Plainfield, N. J.
Phone 229.

EDUCATIONAL.

MR. LEAL'S SCHOOL FOR BOYS
AT 433 WEST FRONT ST.
Will Re-open On
TUESDAY, SEPT. 16TH

College preparation a specialty.

The junior department for boys from seven to twelve or thirteen years of age having outgrown its accommodations will be transferred for the coming year to 450 West Seventh St. at the corner of Liberty St. It will be under the supervision of Mr. Wardlaw with an increased teaching force.

Plans will be perfected later for re-uniting the departments on a new site with enlarged equipment.

JOHN LEAL, Principal.
949 Central Ave., Plainfield, N. J.

HERR'S SCHOOL
Full and Special Courses, General Business Training. Day and Evening
Call, 'Phone (344), or write now
PLAINFIELD BUSINESS COLLEGE,
Woodhull-Martin Bldg.
mwf

TIME TABLE
Plainfield Transit Co.

Auto Bus Service Between Plainfield, South Plainfield and Mt. Bethel.

Leave Plainfield for South Plainfield—6:00, 9:00, 10:00, 11:00 a. m.; 1:00, 4:00, 5:00, 8:00, 9:00, 10:00 p. m.

Leave South Plainfield—6:30, 9:30, 10:30, 11:30 a. m.; 1:30, 4:30, 5:30, 8:30, 9:30, 10:30 p. m.

Sundays—Leave Plainfield—8:00 11 a. m. Leave South Plainfield—8:30, 11:30 a. m.; 2:30, 4:30, 5:30, 8:30, 10:30 p. m.

Leave Plainfield for Mt. Bethel—7:00 a. m.; 3:00 (Warrenville only), 6:25, 11:00 p. m. (Warrenville only).

Sundays—9:00 a. m.; 2:00 (Warrenville only), 6:25, 11:00 p. m. (Warrenville only).

Leave Mt. Bethel—7:45 a. m., 7:15 p. m. Sundays—9:45 a. m., 7:15 p. m.

Leave Warrenville—8:00 a. m., 3:30, 7:30, 11:30 p. m. Sundays—10:00 a. m., 3:30, 7:30, 11:30 p. m.

A. J. KING, Manager.
'Phone 562-J, Plainfield.

SHERIFF'S SALE—In Chancery of New Jersey. Between Fidelity Trust Company, complainant, and Josephine Marshall et al, defendants. Fi. fe. for sale of mortgaged premises.

By virtue of the above stated writ of fieri facias to me directed I shall expose for sale by public vendue, at the sheriff's office in the Courthouse, in the city of Elizabeth, N. J., on

WEDNESDAY, THE TWENTIETH DAY OF AUGUST, A. D. 1913,

at two o'clock in the afternoon of said day, all that certain tract or parcel of land and premises, situate, lying and being in the city of Plainfield, in the county of Union and State of New Jersey:

Beginning at the southeasterly line of West Sixth street at a point therein distant northeasterly three hundred feet from the northeasterly line of Monroe avenue; from thence running northeasterly along the said line of West Sixth street fifty feet; thence southeasterly and parallel with Monroe avenue one hundred and eighty-nine feet and eighty-five one-hundredths of a foot to the northwesterly line of a private driveway; thence along the said driveway southwesterly fifty feet; and thence northwesterly and parallel with Monroe avenue one hundred and eighty-nine feet and eighty-five one-hundredths of a foot to the said line of West Sixth street and the place of beginning.

Being lot number seven in block number eight on a map entitled, "Map of building lots for sale by the Plainfield Real Estate Company, city of Plainfield, N. J.," surveyed October, 1893, by F. A. Dunham, C. E. Being the same premises which were conveyed to the said Jarvis H Knapp by deed from the Plainfield Real Estate Company, dated June 11, 1896.

WILLIAM H. WRIGHT, Sheriff.
FRANCIS LAFFERTY, Sol'r.
7 28 4m EOJ&DP Fees, $14.28

Plainfield Nickel Plating Works
506 WEST SECOND STREET.
TEL. 292-M.,

We will send for your Brass Bed refinish and make it look like new and return in three days; also Curtain Poles and Rings refinished, and all kinds of plating done at short notice.

Call and give us a trial.
6 27 tf f-m

FLOORS
HARDWOOD AND PARQUET.
Old Floors Refinished.
S. E. WARD & CO.
116 Webster Place, Plainfield, N. J
Telephone 1300-R.

HARRY THAW MAKES BOLD DASH FROM MATTEAWAN

White's Slayer Fells Guard and Flees.

DARING ESCAPE BY AUTO

Conspiracy Involving Six Men Is Charged.

ONE GUARD UNDER ARREST

Officials Make Wild Chase In Motorcars, but Fugitive Is Not Overtaken. Thaw Said to Be Immune From Arrest if He Is Outside of New York State.

Matteawan, N. Y., Aug. 18.—By a daring stroke yesterday Harry K. Thaw escaped from the State Hospital For Criminal Insane here and in a wild flight in a high powered automobile reached Connecticut, where he is immune from arrest, at least for the present.

Hurling Howard Barnum, an asylum guard, aside when Barnum opened a gate to admit a milkman, Thaw ran to a waiting automobile, leaped in and was driven alongside a six cylinder Packard machine a quarter of a mile down the road, where he leaped into the speedier car and got away.

Pressing into service the fastest automobiles procurable in the town, armed guards and attendants gave chase, but the best speed they could make was sixty miles an hour.

They followed, hoping that a blowout or a wreck might halt Thaw. The big Packard was last seen at Stormville, N. Y., fourteen miles from the asylum, where a constable reported it went through the village like a projectile from a gun.

Say Escape Was Result of Plot.

Asserting that the escape was the development of a well laid plot in which relatives of Thaw were the chief conspirators and that several of the guards and attendants of the institution were accessories, Dr. Raymond Francis Charles Kleb, the new asylum superintendent, ordered the arrest of Barnum and an investigation.

Dr. Kleb received information a few hours after the escape which induced him to believe, he said, that the machine was carrying Thaw to a seaport town in Connecticut and that a yacht is waiting off shore there to take him away.

Once over the state line and into Connecticut Thaw is immune from arrest so far as the Stanford White murder is concerned. Should the authorities arrest him there on some pretext he could not be extradited. Legal experts assert that there is no clause in the extradition law which is applicable to the Thaw case.

Six Men Involved.

Evidence that six men were involved in the plot to liberate Thaw was made by the discovery that four of them have been stopping at the Holland hotel here since Friday night, and that a fifth, said to be the chauffeur of the fast Packard automobile, stayed over Saturday night. The sixth was the operator of the landaulet, the smaller car.

After Thaw abandoned the landaulet for the big and speedy Packard, the former followed, evidently for the purpose of blocking any machine that might follow and to pick up Thaw and his party in the event of a wreck.

Car Waited Long For Thaw.

Thirty minutes before Thaw hurled Barnum aside the landaulet drew up outside of the gate and awaited the coming of the prisoner. The engine was kept running all the while. The machine contained two men beside the chauffeur. Thaw had but to run fifteen feet to get into it once he was through the gate.

"There is no doubt in my mind that employees of this institution are involved in this plot," said Dr. Kleb. "It was executed with amazing rapidity and smoothness. There are many circumstances involved which make me certain beyond even the shadow of a doubt that Thaw received assistance from the inside as well as the outside. The guilt, I am certain, will be fastened on a few men. I do not know who the outsiders are, but I must assume they are relatives of Thaw. The state will take steps to expose and prosecute them."

A bell and time punch in the office of the asylum shows that Thaw made his escape at 7:45 o'clock. Every time the gate through which he ran to the machine is opened a bell in the office rings and the hour and minute is punched on a card.

On Way to Chapel Exercises.

Thaw, who was known in the prison as No. 3011, arose yesterday at the minute of 6 o'clock. He had breakfast thirty minutes later. Then, with sixteen other patients, he went into what is known as the north court. Thaw and the others exercise there Sundays before going to the chapel service.

HARRY THAW.

He Made a Sensational Dash For Freedom From Matteawan Asylum.

© by American Press Association.

Barnum was on duty at the gates. There are three of these. All are fitted by the one key, which was in the possession of Barnum. George Mulhall was on duty in the yard with Barnum. He was some distance away from the gate when Barnum opened it.

From the moment he entered the courtyard Thaw spent most of his time near the gate through which he escaped, but, according to all accounts, he was not at any time in communication with the men who were waiting with the automobile outside.

Every morning shortly before 8 o'clock men who supply the institution with milk drive through the gate through which Thaw escaped. At 7:45 yesterday one signaled that he wished to get in. Thaw at that time was close to Barnum. Barnum, after inserting the key, swung the big door open

Thaw acted quickly. Seizing the keeper, he hurled him to one side and rushed to the waiting automobile.

Cannot Be Extradited.

Assistant District Attorney Frank Moss said yesterday that Thaw had been acquitted of the crime of murder on the ground of insanity and that therefore there was no charge remaining against him

"He cannot be extradited as far as I can see," said Mr. Moss. "He was placed in Matteawan because his mental condition made him a public danger. And you cannot extradite because of a disease a man has. This case was an acquittal, and I know of no example of extradition in such a case where no new crime has been committed. I have never heard, either, of the extradition of a criminally insane person."

Assistant District Attorney Embree gave it as his own belief that Thaw had been committed to Matteawan pending his sanity and that if he recovered from insanity he would be brought back to the court in which he was tried for the final disposition of his case. He said he had been acquitted of the charge of murder, but that he had not been dismissed, and for that reason was not so sure but that Thaw might be extraditable.

MOTHER'S JOY KILLS HER.

Meeting With Daughter Fatal to Brooklyn Woman.

Nyack, N. Y., Aug. 18.—Overjoyed at meeting her daughter, Mrs. Loring Vanhoff, whom she had not seen for a long time, Mrs. Rose Ebury, a widow, sixty-three years old, of Brooklyn, dropped dead as she walked from a carriage toward her daughter's home.

She had come for a visit, and after greeting the family was stricken with heart trouble.

Kills His Wife, Then Himself.

Metuchen, N. J., Aug. 18.—John Molzar of Drury Hill, sixty-five years old, in a jealous rage with his wife grabbed a gun and shot her through the heart. She fell dead at his feet. He then turned the gun on himself and blew his brains out.

Weather Forecast.

Fair and somewhat cooler today; tomorrow probably fair; moderate southwest to west winds.

MRS. WILLIAM THAW.

Mother of Harry Thaw, Who Killed Stanford White.

© by American Press Association.

MRS. DIGGS WILL TRY TO SAVE HUSBAND

Wife of One of Alleged White Slavers to Be a Witness.

San Francisco, Aug. 18.—In an attempt to save their husbands from prison Mrs. Maury Diggs and Mrs. Drew Caminetti will take the witness stand Tuesday when the Diggs trial is resumed.

Mrs. Diggs' testimony will be that she wrote to Diggs' father asking him to go to Sacramento and do something to break up the intimacy between her husband and Marsha Warrington. She will testify along the line of the defense to account for the flight of her husband that he was badly frightened and excited over the threat of prosecution she had made against him.

Mrs. Caminetti will give evidence that she applied to Juvenile Court Judge Hughes for a warrant for Lola Norris, which if issued would have caused her husband and Diggs to be arrested.

The Diggs case, it is expected, will be concluded on Wednesday, and counsel expect a verdict soon after the case is given to the jury. The trial of Caminetti will begin the next day.

FEROCIOUS DOLPHINS.

Marine Monsters That Are Known as Whale Killers.

There really is such a sea monster as the whale killer. It is one of the largest and most ferocious of all the dolphin family. It also is known as the grampus. It is characterized as a genus by its large size and the conical and depressed head, devoid of a beak. The back fin is of great length, especially in the males, and the flippers are large and broadly ovate.

The teeth are comparatively few in number, varying from ten to thirteen on each side of the jaw, and are much larger than in any dolphins yet noticed, being often an inch or more in diameter and having an oval section. The coloration is striking, the upper parts and fins being black, while the lower jaw, chest and under parts are whitish.

The white area of the under parts does not, however, extend to the flukes, but ends posteriorly in a trident, of which the lateral and shorter prongs extend obliquely upward on the flanks. There is a large white streak above and behind the eye, and frequently at least a purple crescentic area extends across the back behind the fin. The killer attains a length of at least twenty feet.—St. Louis Times.

LOBSTER AND BUTTERFLY.

Widely Apart In Appearance, They Are Close Relatives.

You would hardly think it to look at them, yet the lobster is a relative of the butterfly. The kinship is not merely that of two members of the animal kingdom. The lobster and the butterfly are actually in one and the same great group of the kingdom, like the clam and the snail or the whale and the giraffe, whose spheres of activity are so widely separated.

It is simply, as Darwin pointed out in the case of all other creatures a great many years ago, that the lobster and its friends, the crab, the prawn and the shrimp, chose one method of life, while the butterfly and its set chose another.

So the first group developed characteristics suited to the conditions in which it lived, including as one of the most important, as its members do not move rapidly, a coat of armor to protect them from their innumerable enemies, while the butterflies and the great host of other winged insects shed every bit of superfluous weight, trusting to swiftness to carry them out of danger and to protective coloring to conceal them when flight is unavailing.—London Family Herald.

—'Phone 1300 when you want employment.

TRY A PRESS WANT AD

$3.50 Rapid Vacuum
CLOTHES WASHER
For 98c
The Daily Press
IS GOING TO SHOW ITS
USUAL PUBLIC SPIRIT
BY GIVING TO ITS READERS THE MOST WONDERFUL LABOR-SAVING, MONEY SAVING, TIME-SAVING, AND FUEL-SAVING DEVICE EVER OFFERED TO THE PUBLIC

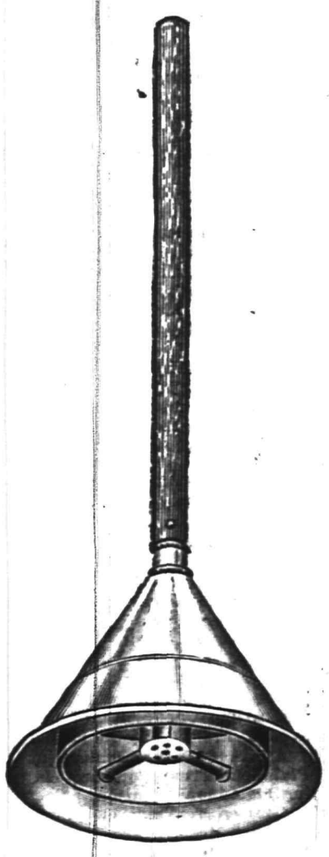

A BENEFACTOR TO WOMEN

COMPRESSED AIR DOES THE WORK

AN EASY WASH DAY---NO BOILING---NO RUBBING

No boiling, no rubbing, no longer do you have to spend hours bending over the wash tub, no boiling, therefore, no odors, it simply does away with wash day drudgery. The Rapid Vacuum Washer is the most wonderful device ever offered the housewife, because it does away with the hardest work a woman is called to do, and makes washing as easy as any other household work.

START CUTTING YOUR COUPONS TODAY

Start cutting your Coupons today, do not let another wash day go by without having one of these Vacuum Washers in your home. The Press has made it extremely easy for every woman to get one of these Washers. All you have to do is to clip 6 Coupons from the Press and present them at this office with 98c and receive a Vacuum Washer that will be worth to you a hundred times the price you paid for it.

Coupon on Page 10

THE NEW WAY.

IT MEANS NO MORE DREADED WASH DAYS

With hot water, melted soap, a tub, and a Vacuum Washer, wash day will have no terrors for you. You can wash the finest fabrics in the same tub with ordinary white clothes, with no possible injury. You do not have to rub, or boil your clothes for three or four hours and then rub until your hands are worn out. Simply put your clothes in hot soapy water and use the Vacuum Washer as directed and you will have the cleanest and whitest wash, and a wash day you never thought possible.

THE OLD WAY.

COME IN AND SEE THIS WONDER!

Come in and see this wonderful Vacuum Washer, that will save your clothes, save your time, save your hands, and save your back from many aches caused by bending over the wash tub.. It will wash everything that is washable. Come in and look it over. It must be seen to be appreciated.

EVERY RAPID VACUUM WASHER ABSOLUTELY GUARANTEED

SIX COUPONS AND 98 CENTS FOR THIS 3.50 RAPID VACCUM CLOTHES WASHER

It Pays to be a Reader of The Press

NEUMAN BROS.

GROCERIES—We invite you to try our groceries and be convinced that we handle only the best.

FRUIT—Some home grown, some are from California and Florida and some imported. Delightful in flavor and condition.

VEGETABLES—All that the gardens afford. Fresh every day.

BUTTER—Just a taste, and you will be our customer.

TEA AND COFFEE—The right kind for iced drinks.

NEUMAN BROS.

GROCERS

Watchung Ave. and Fifth St. 'Phone 760

Efficient and Rapid Delivery Service to All Parts of the City

Mono Storage

SAFE, SOUND, SECURE

A Building of Concrete and Steel

WAREHOUSE

North Avenue

OPP. FREIGHT HOUSE

125 East Front Street

HAND'S EXPRESS CO.

OLD RELIABLE

STORAGE

All Rooms Separate, Light and Dry

Furniture Packed and Shipped

Office 69 Somerset St. 'Phone 541

AUCTIONEERS.

MURRAY'S

Storage Warerooms

At 326 to 332 West Front Street, near Grove Street. The oldest storage in the city, formerly the Plainfield Storage Co. Over 40 separate rooms, dry and airy, large and small, at very moderate prices. Many years' experience in handling, buying, selling, packing and appraising goods.

ROBERT MURRAY, Auctioneer. 'Phone 666.

The Leading

Auctioneers

W. A. SCHORB & CO.

Also Dealers in Second Hand Furniture—Bought and Sold.

120 Madison Av., Jackson Blg

Telephone 1707-W.

ORGANIZED 1864

THE FIRST NATIONAL BANK OF PLAINFIELD.

A COMMERCIAL BANK WITH SAVINGS and SAFE DEPOSIT DEPARTMENTS.

FOUR PER CENT. INTEREST PAID ON SAVINGS ACCOUNTS.

AWNINGS AND WINDOW SHADES

For residences, stores and office buildings.

CARPENTER SPRING SHADE AWNING

exclusively installed by us; this is the most simple, durable and artistic of awnings; raised and lowered from within.

HENRY J. SIEBERT & CO.

1147 East Jersey St.,

ELIZABETH, N. J.

(Phone 852 Elizabeth).

REMOVAL NOTICE

Starck's

Second-hand Furniture, Antique Book and Musical Instrument Store has removed from 39 Somerset street to 403 WATCHUNG AVENUE, between Fourth and Fifth Street.

'Phone 1674.

ON YOUR WAY

to the station stop and see Alex. Stills, the Barber, who has opened an up-to-date shop on Depot Park, near Eastbound Station. Special attention to children. 'Phone 829-J.

L. Moraller & Son

WATCHMAKERS and JEWELERS.

WATCHES, CLOCKS and JEWELRY

Fine Watch and Clock Repairing a Specialty.

219 Park Ave. Plainfield, N. J.

GOING AWAY?

You will want the Daily Press to go with you. Let the paper be a daily visitor at your hotel, boarding-house or camp for the summer. You will be lonesome without the news from home. Address will be changed as often as desired.

By mail 10 cents a week. Send the money or two-cent stamps for the time you wish the Daily Press mailed.

Be sure and say in giving your order whether you wish the Daily Press continued at your home while you are away.

PERSONAL.

Miss Minnie Moore and Howard Moore, of Grant avenue, are registered at the "Billows," Asbury Park.

Henry Brynairski, of West Second street, has returned from Asbury Park, where he spent his vacation.

Jack Doyle, of East Fifth street, is registered at the "Lockhart," Atlantic City.

Earl Moran resumed his work in New York today after enjoying a two weeks' vacation at Asbury Park.

Herbert Peacock, of West Seventh street, is visiting at Bradley Beach.

James H. Searing, Miss Sadie Searing and Mrs. Annie Zimmer, of Watchung avenue, are spending this week at Millstone.

Rev. A. E. Finn, formerly of the Park Avenue Baptist church, this city, but now of Rochester, Pa., is spending a few days at the home of Mrs. R. C. Treadwell, of First place.

Mr. and Mrs. A. M. Hummer are spending their vacation at the Mountain Scenery Farm, near Norton, N. J.

Miss Agnes Dupning is spending her vacation at Atlantic City.

Dr. H. K. Carroll, of Westervelt avenue, is spending the summer at Ocean Grove.

Mrs. C. A. Dall, of Prospect avenue, has returned to Plainfield after visiting relatives in Seabright for a few days.

Mr. and Mrs. L. M. Booth, of Cedarbrook road, have left town for a week's auto trip to Lake George.

Mr. and Mrs. J. Frank Raymond, of Kensington avenue, left ygesterday for a two weeks' vacation at Loon Lake, in the Adirondacks.

Maud White, daughter of Mr. and Mrs. Joseph B. White, of Stelle avenue, took one of the principal parts in a cantata given at Spring Lake on Saturday afternoon in connection with a big fair held there for the benefit of Ann May Memorial Hospital.

Mr. and Mrs. Robert C. Brown, of Hillside avenue, returned on Saturday from a trip to Boston and other places in New England.

Mr. and Mrs. William M. Stillman, of West Seventh street, are registered at the Shoreham Hotel, Spring Lake.

Mr. and Mrs. J. Hartley Mellick and family are spending the summer at the Lucas Cottage, Spring Lake.

An automobile party from this city that stopped at the Plaza, Asbury Park, Saturday and yesterday, included Mrs. B. Clark, Miss Mary Clark, John Clark and Richard Overland.

Mrs. Charles Livingston Hyde, of Truell Hall, is taking active part in the social life at Bayhead, where she is spending the summer with her husband. Bridge tournaments are held every Thursday afternoon at the Yacht Club. Mrs. Hyde is a member of the reception committee for the afternoons.

Miss Adele Kirby, assistant secretary-treasurer of the Plainfield Trust Company, is enjoying her annual vacation in Canada.

John Campbell and John Ricketts, bookkeepers at The Plainfield Trust Company, are on their vacation.

Former Councilman and Mrs. Ralph I. Tolles, of Westervelt avenue, are spending the summer at Woodmont, Conn.

Mrs. A. E. Force and children, of West Front street, have returned from Asbury Park.

Miss Grace Clark, of Grandview avenue, has returned from her vacation.

The Misses Elizabeth Vanderveer and Arline Chandler, of Codington avenue, are visiting in Philadelphia.

Albert Steiner, cashier at The Plainfield Trust Company, is enjoying his annual vacation.

Charles E. Vail and family, of Norwood avenue, are enjoying a sojourn at the seashore.

Russell C. Doeringer, of The Plainfield Trust Company, is spending his vacation at the seashore.

Clifford Cole, of Schreiner Brothers' pharmacy, who has been spending his vacation at Asbury Park, is expected home today or tomorrow.

Mrs. Laura Dean and grandson, Arthur Utzinger, of West End avenue, returned home Saturday from Asbury Park, where they spent a week.

Adolph Tepper, of Elmira, N. Y., a members of the firm of Tepper Brothers, dry goods merchants, is visiting his brother, Max Tepper, of this city, for a short time.

Dr. and Mrs. Charles L. Moore, of West Front street, have been sojourning in the mountains of Pennsylvania, near Pocono.

The Misses Teresa McGinley, of Ease Second street; Margaret Burke, of Lee place, and Maria Carty, of Orchard place, have returned from Atlantic City, where they have been enjoying a two weeks' vacation.

Among the Plainfielders who are spending their vacations at Atlantic City are James Lynch, of West Fourth street; Thomas F. Carty, of Orchard place, and John Kyle, of Spooner avenue. William Brown, of Piscataway, accompanies the local vacationists.

Mr. and Mrs. Robert Gow, of West Fifth street, are at the Grand Central Hotel, on Second avenue, at Asbury Park.

F. J. Keenan and family, of New street, are visiting at Midletown, N. Y.

Miss Ida M. Davis, of West Sixth street, is spending her vacation at Stonybrook, L. I.

Mr. and Mrs. W. C. Hubbard, of West Fifth street, are spending their vacation at Leonardsville, N. Y.

William H. Olmsted and family, of Chatham street, left today for Hilly Crest Farm, Lebanon, where they will spend a few weeks.

Mr. and Mrs. Thomas MacDonald, of East Seventh street, are spending their vacation at Hydeville, Vt.

Mr. and Mrs. Edgar F. Sheppard and family, of Mountain avenue, are at Maple Grove, Sparta.

Mr. and Mrs. I. N. West, of West Sixth street, are enjoying their vacation at Kennebunkport, Me.

Miss Morgan, of Madison avenue, who has been spending several weeks at the Colonial, Spring Lake, has returned home.

James Hurley, of Bank place, is spending his vacation at Athens, Pa.

Miss Ella Mullen, of East Front street, is enjoying her vacation at Red Bank.

Mrs. John Valiant, Mrs. Anna Most and Miss Most, of Myrtle avenue, the borough, leave tomorrow morning for southern Maryland, where they will visit Mrs. Valiant's daughter, Mrs. Charles Corning, at her summer home near Annapolis.

John Valiant and DeWitt Brokaw, of the borough, who have been abroad most of the summer, are expected home about the middle of September. A letter received from them today state that they are having a fine time.

Mr. and Mrs. Raymond W. Payne, of Clinton avenue, are spending some time at Ocean Grove.

MOSQUITO FIGHT IN UNION CO.

(Continued from page 1.)

than mosquitoes which fly by night and are especially prevalent around lights.

On the outskirts of Cranford the Springfield avenue dumps, known as a breeding spot, are being treated through the draining of a swamp. A trench is being dug. In the bottom of this terra cotta pipes about nine inches in diameter will be laid and the trench filled in again. These pipes will form a passage way for the water from the swamp to the Cranford River.

In explaining the formation of this swamp, and an adjacent dump, Mr. Gies said that the temporary pools formed by excessive rains about such places are the worst form of breeding places as the water soon becomes stagnant and is free from lower forms of animal and vegetable life which have a tendency to destroy the eggs of the mosquito and retard their hatching. "Certain kinds of water beetles and plants are natural enemies of the mosquito larvae and do much toward rendering large bodies of water harmless as mosquito hatcheries," Mr. Gies said, "but where the pool is newly formed, none of these elements are present and the conditions are the most favorable possible for breeding the malarial-carrying mosquitoes."

At Westfield the town lake property was visited, and the work of clearing the lake of all the vegetation that clogged the banks and filled the water was inspected. A striking contrast was afforded in the before and after appearance.

This is one of the places where the beauty of the surroundings was improved by the work of the commission. The town of Westfield appropriated $200 toward the work, and the results of the expenditure are so satisfactory that it promises to be an annual item for consideration in the town budget.

A number of smaller pest spots were looked over in Fanwood borough and township and in Plainfield. All of these places are particularly free of mosquitoes, it is asserted, on account of the strict supervision maintained on all places which afford a foothold for the mosquitoes. One job just completed in Plainfield was the cleaning of Cedar brook, which previously rambled through Senator Martine's property. Since the obstructions were removed the water now has a free flowing motion.

YESTERDAY'S WEATHER.

Maximum temperature	93
Minimum temperature	65
Mean temperature	79
Normal temperature	72
Precipitation	Trace
8 a. m. temperature	74
8 p. m. temperature	76

SATURDAY'S WEATHER.

Maximum temperature	88
Minimum temperature	58
Mean temperature	73
Normal temperature	71
8 a. m. temperature	68
8 p. m. temperature	74

Read Press want ads

SMALLEY BROS.

147 NORTH AVENUE.

Headquarters For All Kinds of

MEATS

Spring Lamb and Broilers a Specialty.

LET US SERVE YOU. TELEPHONE 88-A.

VAIL

JEWELER and OPTICIAN.

236 Park Avenue

OPPOSITE NORTH AVENUE.

-CLASSIFIED ADVERTISEMENTS-

COPY RECEIVED UNTIL 1:30 P. M. DAILY

One cent a Word for first insertion, one-half a cent a word for each subsequent insertion of the same advertisement for less than one month. Fifty cents a line, (six words) for one month. DOUBLE CHARGE FOR CAPITALS. NO ADVERTISEMENT RECEIVED FOR LESS THAN 10 CENTS.

The Plainfield Daily Press cannot give information regarding advertisements for which answers are to be sent care of the Press. Persons replying to office addresses must mail or leave written answers as stated in advertisement.

ALL SEASONABLE PLANTS AND CUT FLOWERS

FLORAL DESIGN WORK A SPECIALTY.

STANLEY

159 EAST FRONT STREET.

Store 'Phone 928.

JAMES M. PETTIT

Funeral Director

77 Chatham Street, Plainfield, N. J.

'Phone 1003-W.

Metuchen, N. J., 'Phone 149.

New York Office—48 Great Jones Street. 'Phone 3346-Spring.

OFFICES ALWAYS OPEN.

T. A. MOORE

UNDERTAKER

612 E Sixth St.

Tel. 741-R

Established 1872.

P. CASEY & SON,

UNDERTAKERS AND EMBALMERS

Office 116 Park Avenue, Tel. 884-W. Res. 417 W. 3d St., Tel. 584-W. Office open day and night. N. Y. office 10 E. 22d St. Tel. 2094-Gramercy.

A. M. RUNYON & SON,

UNDERTAKERS

402 Park Avenue. Telephone No. 40. Office open day and night. Office of Hillside Cemetery.

New York office—50 Great Jones St. Tel. call 3245-Spring.

New York Embalmers License—4229. New York Registered Licensed Undertaker No. 315.

JAS. J. CHAS. A.

J. J. & C. A. HIGGINS

FUNERAL PARLORS

Park Ave., Cor. Fourth St. Tel. 1753-J

Our Booklet Entitled "A Modern Mortuary Establishment" Sent Upon Request.

L. L. MANNING & SON,

STEAM GRANITE WORKS

Corner Central Ave. and West Front St. Opposite First Baptist Church.

MONEY TO LOAN.

MONEY TO LOAN on bond and mortgage. Mulford, opposite depot. 12 28 tf

MONEY TO LOAN on bond and mortgage. J. T. Vail. 5 9 tf

$25,000 TO LOAN at 5 per cent. in sums to suit, on good mortgages. Alston M. French, 171 North avenue. 19 tf

SITUATIONS WANTED—MALE.

EXPERIENCED white man wants position as gardener; references. Apply "Thomas," care Stanley, the florist, East Front street. 8 16 2

FOR SALE.

FOR SALE—Chicken house. Can be seen at 740 Belvidere avenue. 8 16 3

FOR SALE—300 Lakewood young White Leghorn yearlings for breeders, 70 cents. 'Phone 1372-W, 760 Woodland avenue. 8 18 3

HORSE for sale cheap. Inquire 232 West Second street, store. 8 15 3

FOR SALE—Baby carriage and two high chairs. Tel. 799-J. 8 15 3

ROOMS AND BOARD.

FURNISHED rooms, pleasantly located, also 2 or 3 unfurnished; adapted for light housekeeping; adults. 510 Watchung avenue, near Fifth street. 8 16 3

TO LET—Attractive rooms, with board. Mrs. L. R. Williams, 137 Crescent avenue. 2 24 tf

TO LET—Second floor room, with superior board. Mrs. Berrian, 602 Madison avenue. 8 6 tf

REAL ESTATE AGENTS.

REAL ESTATE for sale, rent and exchange. Insurance in strong companies at lowest rates; money loaned on real estate. Thickston & Emmons, 197 North avenue.

WANTED TO RENT.

WANTED—7-room house, rent about $30; electric lights; state location. Address C. A. K., care of Press. 8 15 6

FOR SALE OR TO LET.

TO LET OR FOR SALE—House, 7 rooms and bath, 969 West Fifth street; rent $21. Mrs. Greenfield, 131 West Second street. 8 18 3

MISCELLANEOUS.

2,000 BY CHRISTMAS—First Baptist Bible school invites to membership everybody not elsewhere enrolled. 3 18 tf

YOUR'S received O. K. Will do as requested. W. A. Woodruff.

CASH paid for old feather beds. Address W. Hansen, General Delivery, city. 7 25 1mo

MY car and services to hire; special trips to Duke's Park; rates reasonable. Tel. 740-M. 7 25 1mo

H. H. BUTLER, D. V. S.—Pet animals a specialty. OFFICE AT WM. T. CAMPBELL'S, 108 Somerset street, 'Phone 230. Hospital for dogs. (Cut out for reference.) 1 8 tf

REAL ESTATE FOR SALE.

FOR SALE—House, 8 rooms, bath, large reception hall, in good condition; convenient to station, schools, churches; price to suit purchaser. Address Fairview, care Daily Press. 2 27 tf

FOR SALE—Reasonable, house 8 rooms and bath in good condition. Apply 334 East Fifth St. 7 28 tf

IDEAL home for commuters, has large rooms, all upon large lot, with chicken run all fenced in; five minutes' walk from station or trolley; cheap for quick buyer with $300 or more in cash, balance like paying rent. Address Owner, care Press. 8 15 6

FOR SALE—10 room dwelling, in most attractive location; in fine condition; price reasonable to quick buyer. Apply premises, 85 Fairview avenue. 8 15 6

FOR SALE—At Dunellen, seven acres of land for development, within five minutes of station. J. T. Vail, North avenue, city. 7 24 tf

FOR SALE—Good house for colored people; 6 room house, part improvements; right in town. See Mr. Vanderhoef, at Woodhull & Martin Co. 6 26 tf

EMPLOYMENT AGENCIES.

MURRAY'S Employment Registry Office, for reliable help; good references and faithful service commands good positions for all nationalities which we always endeavor to supply. 326 West Front street, near Grove; 'Phone 666. tf

EMPLOYMENT Agency, reliable help. Mrs. Northen, 218 East Front street; 'Phone 630-J. 8 6 1mo

EMPLOYMENT Agency, Mrs. Keller, 22 Somerset place, the oldest and most reliable (all nationalties). 'Phone 1724. 7 1 tf

F. J. SKINNER, employment agency, 146 Central Ave.; 'Phone 1953. First-class help and first-class places furnished. 11 9 tf

HELP WANTED—FEMALE.

TWO girls, one as cook and laundress, the other as waitress and child's nurse (white); references required. Apply 945 Cedarbrook road. 8 13 tf

STENOGRAPHER, typist, female, wanted; experienced, accurate; give particulars on lowest terms. Address M., care Press. 8 18 2

WANTED—Good cook, with reference. Apply 40 Willow avenue. 8 18 3

WANTED—Young white girl to assist with housework. 423 Central avenue.

HELP WANTED—MALE.

DRAUGHTSMEN wanted; competent designers, experienced in printing presses. Apply Walter Scott & Co. 8 16 2

WANTED—Glove maker on overstitch machine. Call mornings, 58 Somerset street. 8 16 2

MAIL carriers wanted, $65 to $100 per month; Plainfield examinations coming. Specimen questions free. Franklin Institute, Dept. 23-F, Rochester, N. Y. 7 18 2 mo

WANTED—Two canvassers of good address; an excellent proposition on a commission basis. Address "Canvasser," care Daily Press. 8 13 tf

HELP WANTED—MALE AND FEMALE.

WANTED—A couple, woman must be good cook, man useful. Write J. H. J., Hazlet, N. J. 7 10 tf

SITUATIONS WANTED—FEMALE.

POLISH woman wants to take washing home; references. 729 South Second street. 2 28 tf

WANTED—Gentleman's washing and mending by white woman. Address Reasonable, care of Press. 8 18 3

YOUNG colored girl wants situation. Telephone 1144-J. 8 18 tf

FOR RENT.

TO LET—From Sept. 1, flat, 5 rooms, $14, No. 329 Watchung avenue; flat, 6 rooms, $12, No. 337 Watchung avenue; flat, 6 roosm, $19.50, all improvements, 159 East Second street; flat, 6 rooms, $18.50, all improvements, 161 East Second street; store, 204-A Watchung avenue, $18 a month; houses to let from $30 up to $125 a month. Charles Hand, 319 Watchung avenue. 8 16 6

A FIVE-ROOM flat to let; $14 month. Apply Charles H. Hand, 319 Watchung avenue. 8 15 3

TO LET—One six-room house, with all modern improvements, Second street, between Church and Washington streets. Apply W. H. VanDerveer, superintendent, 231 East Second street, corner Church. 5 20 tf

TO LET—4 rooms, central; $12. John Manley, 321 Park avenue. 8 2 tf

FREE rent until September first; house to let, six rooms and bath; all improvements. 149 East Fifth St. 8 18 3

TO LET—To colored, 7 rooms, improvements; $17; only 5 apartments left. Inquire 1219 Arlington avenue. 8 18 3 m-th-f

TO LET—6 room house, all improvements, 416 John street, immediate possession; moderate rent. Call or address 1042 Sherman avenue, Tel. 726-J. 8 16 3

TO LET—House, 1117 West Front street, 7 rooms, reception hall and bath. 8 14 tf

TO LET—Three nicely furnished rooms, improvements, for light housekeeping; will rent two to gentleman; second door from Crescent avenue. Address Private, care Press. 8 12 18

FOR RENT—8-room house, all improvements; 25 South avenue, Cranford. Apply to Dr. C. D. Mandeville, 565 Broad street, Newark, N. J. 8 7 1mo

FOR RENT—8-room house, new plumbing; 5 -room house and 3-room flat. Apply Mrs. Kenyon, 134 Crescent avenue; 'Phone 805. 8 7 tf

FIVE-ROOM flat to let, 704 Webster place; part improvements. Apply 770 Woodland avenue. 7 29 tf

TO LET—124 Madison avenue large store, light and airy; steam heat. Inquire Fred Endress or janitor. 5 29 tf

FOR RENT—Desk room. Enquire 116 North avenue. 5 31 tf

HOUSES $12 to $50; flats, $10 to $30; stores $7 upwards. D. McInness, West Third street, Tel. 1193-W. 6 30 tf

TO LET—Six room apartment with improvements. Inquire 15 Craig place. 7 24 tf

TO LET—Flat, all improvements, janitor's service, corner Front street and Madison avenue. Inquire Fred Endress or janitor. 5 29 tf

FOR RENT—Double house, 6 rooms each side; city water and gas, $12. M. F. Gano, North avenue. 6 7 tf

FLATS to let; $10 per month; 10 Harmony street. Inquire 40 Somerset street. 3 29 tf

FIVE rooms to let; all improvements. Inquire 306 East Front St. 5 9 tf

TO LET—Two corner flats, private entrance and bath; steam heat. Apply Neuman Bros. 12 4 tf

TO LET—Flat, 7 rooms; $14. Inquire, "The Paris," 140-144 West Front street. 4 10 tf

TO LET—Up-to-date flats, Jackson building. Inquire Janitor. 10 29 tf

NEW apartments to rent; all improvements. Apply 416 East Fifth street. 3 15 tf

TO LET—Handsome apartments; all improvements; central location; moderate rent. Inquire of P. O. Thomsen, 306 East Front street. 2 21 tf

TO LET—Half double house, seven rooms; improvements; centrally located. Neuman Bros. 2 3 tf

FINE large store to let, 38 and 40 Somerset street, now occupied by Standard Automobile and Tire Co. L. M. French. 1 20 tf

MOVING PICTURE OR STEREOPTICON SHEET FOR RENT; big enough for the largest hall. Apply Daily Press office.

FOR EXCHANGE.

RESIDENCE located Plainfield avenue and East Seventh street, Plainfield; mortgage $7,500, equity $7,500; will exchange equity for vacant property in Long Island City. 8 18 6

Of Interest to Women and the Home

The Housewife's Daily Economy Calendar

FRANCES MARSHALL

The Laundry Windows.

The laundry windows in every women's home are of more importance than she usually realizes. How should they be curtained? How opened? How screened? There are all questions to which she must find a satisfactory answer.

The laundry that is on the ground floor instead of in the basement or cellar is no problem. It can be treated in the same way that the kitchen is treated. But the basement that is below the ground is a problem.

The ideal basement is high—that is to say, the basement that is ideal from the point of view of the person in it. From the point of view of the artist the basement should be low. That sort of basement is more artistic. And that sort of basement prevails in the majority of houses.

It is the laundry that is almost all underground, with its sunken windows, that is difficult to care for and it is these sunken windows that need a good deal of thinking about.

To begin with, before you open the windows, see to it that the dug-out space in front of them is clean and dry. If it is dirty, it will attract flies. If it is damp, it will breed mosquitoes. Have it cleaned. Ideally it should be lined with cement or bricks. But if it is unlined, remove all weeds and grass and put a small basin containing chloride of lime in it.

So much for the dangers that lurk in it in the summer. In the winter it harbors melting snows and accumulates dampness. The snow should always be dug out of this hole as soon as it falls.

Screens and Curtains.

There should be screens in all laundry windows and one or two of them should be kept open all the time. If possible, have two windows in opposite or meeting walls open, so that a cross circulation can be effected. These windows can be barred for safety.

Laundry curtains should be uniform—not made of odd bits of lace discarded from the drawing-room windows. That is as bad as making maids' aprons out of worn-out lingerie dresses. Neat figured Swiss is the daintiest and most economical material for lanndry curtains. It washes well and wears long. Heavy net can also be used, but the Swiss is more suitable in a small house or a country house or a cottage.

(Copyright, 1913, by the McClure Newspaper Syndicate.)

Points for Mothers

Child's Knowledge of Art.

A teacher was surprised one morning to see a pupil who had come to school for the first time showing a remarkable interest in the reprints of great paintings which she had arranged along the blackboard. Unobserved, she drew near the child and was further astonished to hear her exclaim delightedly, "There's 'Baby Stuart,' the 'Sistine Madonna' and 'The Horse Fair.'"

This teacher mentioned the occurrence to another teacher, who told her that the child's brother and sister had likewise surprised her by the knowledge they had not only of masterpieces in painting, but of sculpture and architecture as well. Later the teachers met the children's mother and were shown the playroom.

Instead of the highly colored pictures that one so often sees in play rooms, there were several good paintings illustrative of the time honored childlore and the ever new fairy tale. One could readily see that considerable time and money must have been spent on these pictures. The visitors particularly admired the imaginative suggestion and harmonious coloring of a painting of Cinderella. "That picture," said the mother, "is the best we have in the house. My little daughters and I sacrificed our new spring bonnets at Cinderella's shrine the first time we caught a glimpse of her."

Numerous prints of great paintings were arranged in groups according to subjects around the room. These pictures were mounted on mats of uniform size and color, and each one was plainly labeled with the name of its author and its subject.

"The pictures in the various groups are constantly changing," the mother explained. "If any one finds a picture which appeals to him it is brought in for consideration. No picture, however, gets the coveted place in the group if any of the children raise a valid objection to it. This censorship not only develops the children's observation and judgment, but keeps the groups of pictures from becoming too large and usually insures survival of the fittest.

"At different seasons the interest is transferred from one group to another. At Christmas the Madonnas claim most of our interest; later, when the children are enthusiastically building snow houses and fashioning snow men, we naturally turn to the groups headed by the Coliseum and Michelangelo's David. In the spring we are all enthusiastic about the flowers, birds and trees.

"We are always careful to encourage even the youngest member of the family to contribute to the changing collection. Occasionally we allow our judgment of a picture to be influenced by our hearts rather than our heads. This was the case when little Ned brought in a highly colored picture of Santa Claus which he evidently admired and astonished all by requesting us to hang it beside the 'Sistine Madonna.'"

The "No Toy" Theory.

There was a woman, rather prominent socially, who had a pet theory on which she always fell back. Her slogan was "Sticks and stones for children." She believed, in effect, that children could get along quite well without any toys save sticks and stones, that the fewer playthings they had the better off they were. She argued very convincingly. Of course when you found out that she had no chick or child of her own, but was, moreover, a spinster, your faith in her theory perhaps was somewhat shocked. The theory was right nevertheless, as you doubtless are forced to admit when you ponder on the happiness of the children you know. Without a question toys do not mean happiness.

If you are a believer in the no toy theory the summer is the best time to put it into practice, for in summer there are many things which an out of door loving child can find to take the place of toys. Doubtless the child who has only a limited number of toys and is therefore forced to amuse itself without them most of the time has a better chance to develop its resourcefulness and imagination and its power of getting happiness and amusement wherever it may be than the child who is surfeited with toys.

Summer Clothing For Baby.

In summer the baby's clothing needs especially to be light in weight and loose fitting, says Good Health. It goes without saying that it should be clean and sweet. The young child is exceedingly sensitive to change of temperature, and his clothing should be subject to the surrounding atmosphere. In the chill of the morning he needs warm garments, but swathed in flannel in the heat of the day he becomes overheated and perspires to excess. It takes time and thought to watch his comfort in this matter, but it does much toward insuring freedom from disease.

A Useful Box.

A box for children's toys can be made much more useful if two strips of wood an inch and a half wide are nailed across the bottom of the box, one at each end, and a small castor is put in each of the four corners. When picking up the toys the box can be moved across the room, besides serving as a little wagon for the children.

Some Cookery Suggestions

WAYS WITH FLANK STEAK.

DINNER MENU.
Lettuce Soup.
Smothered Flank Steak.
Parisian Potatoes.
String Beans.
Fruit Surprise.
Coffee.

FLANK steak is comparatively cheap, and, if it were substituted now and then for choicer cuts of beef, would help to bring down the cost of living.

A great deal depends on the way it is prepared. In the hands of the capable cook it is not only tender and nutritious, but also palatable.

Smothered In Onions.

Smothered Flank Steak.—Chop one onion with a tablespoonful of parsley. Mix together a tablespoonful of salt and a saltspoonful of pepper. Sprinkle the bottom of a baking pan with a little onion, place the steak in the pan. Brush it with an egg beaten with a tablespoonful of warm water and then spread with the rest of the onion and parsley. Add a half cupful of stock to which has been added the salt and pepper. Place in a hot oven and cook for thirty minutes. Then lift the steak, and thicken the stock. Season and pour over the steak. Garnish with cooked vegetables.

Steak En Casserole.

Flank Steak En Casserole.—Run enough flank steak through the meat chopper to make two cupfuls and then put into the center of a well buttered casserole dish. Flavor with celery, salt, pepper, mace and a little mushroom catsup or Worcestershire sauce. Surround the steak with one cupful of pearl barley; pour two cupfuls of boiling water over it, and bake in a moderate oven. Keep closely covered while cooking. Just before serving cover with a brown gravy or tomato sauce. Serve hot in the dish in which it has been cooked.

Stuffed Flank.

Flank Steak With Bread Stuffing.—To make the stuffing take two cupfuls of soft bread crumbs, one-half cupful butter melted in one-third cupful hot water or milk, one-fourth teaspoonful powdered sweet herbs, a beaten egg. Mix the ingredients together thoroughly. The bread should be twenty-four hours old and taken from the center of the loaf.

The seasoning is a matter of individual taste. The egg may be omitted if the beef is to be eaten hot, but it will slice better when cold if egg is used.

Now take the steak and spread it with the above dressing and roll tightly. Fry out some suet and then brown the flank to hold the juices. Put in a casserole dish, add a little water and when half done season with salt and pepper, chopped onions and plenty of fine minced vegetables or rice. The flank is quite juicy, so you will need but little water. It lacks flavor, so the spices and vegetables impart what the flank lacks.

Anna Thompson.

Daddy's Bedtime Story—

Watch Goes Visiting on Wash Day.

Aunt Mary Feeds Watch.

WHILE, of course, every one likes to be neat and clean, or, at least, they ought to, wash day is seldom popular.

Even Jack and Evelyn wished it did not have to come around so often. On wash days Dinah was generally cross. She never allowed them to come into the kitchen or play in the back yard where the washing was hung out or spread on the grass to bleach. Meals, too, were made up of scraps of the day before's feast, many of them served cold.

"So," began daddy as he gathered the children in his arms, "you can't blame Watch for not liking wash day.

"Watch is a big black dog, a great favorite with all who know him. Watch's folks live in a nice town where every one knows him and he knows every one.

"Just down the street a short walk from where he lives is the house of Aunt Mary. She isn't Watch's Aunt Mary, of course, but the Aunt Mary of his folks.

"Aunt Mary is very fond of the dog, and he likes her much. When she comes to visit at his house Watch hangs around until she is ready to go home. Then he goes with her as far as her gate. Sometimes he will go in and stay for a little while.

"There are certain visitors whom Watch does not like, and when they come to his house Watch is apt to leave until his unpopular guest or guests go home.

"On Monday as soon as Mrs. Flynn, who washes the family clothes, comes in at the gate Watch gets up off the kitchen porch, which is his favorite lounging place, and strolls down the walk to the back gate. Being a pretty big dog, he is able to push this gate open. Then he trots slowly down the street to Aunt Mary's house, jumps over the low hedge around her garden and walks to the front door. The hall door is kept open, but because of the screen Watch cannot get in, so he barks until that is opened for him.

"Aunt Mary knows now to expect him on Monday mornings, and he never has long to wait. After petting him she takes him out to the kitchen porch and gives him something good to eat.

"Watch knows that at home he will not be allowed to sleep on the back porch or walk over the lawn where the white clothes are spread for bleaching. Every one seems to think him in the way, and no wonder Watch, being a sensible dog, thinks it wise to visit at Aunt Mary's, where wash days are not known. She gives her soiled clothes to the laundryman, who takes them away early in the morning in his wagon and returns them next week fresh and clean."

Try Press Want Ads

Ladies' Home Journal Patterns

The finest pattern articles in the world printed exclusively in Plainfield in The Plainfield Daily Press. Ladies' Home Journal Patterns are on sale at A. E. Force & Co., "The White Store."

On Her Evening Gown, the Smart Parisienne Wears a Very Deep Folded Girdle of Some Georgeous Brocade, or a Sash of Soft Satin With An Immense Butterfly Bow at the Back.

Such a wide-spread vogue has the fancy girdle, the inspiration of which is purely Oriental, attained, that it was feared it would die of its own popularity. For there is nothing more fatal to a fashion, than to have it gain universal popularity. But perhaps, women are growing fond of these picturesque effects and are loathe to give them up, many of the advance fall models show some form of the decorative girdle. Even the simplest afternoon frock has its contrasting sash, and with tailored frocks, the widest of soft suede belts are worn, and in the most violent shades. Two very chic girdles are illustrated, the one 7860 giving a sort of bib effect to the blouse, that is most effective in contrasting material. The original model which was sent out by one of the cleverest French designers, was of oyster white crepe de chine, with kimono guimpe of filmy shadow lace, and the softly gathered blouse of white chiffon. On this the draped girdle of watermelon pink charmeuse dotted with dull gold was simply stunning. The new turned-under drapery is very cleverly worked out, and the design is one that could be adapted very nicely to inexpensive fabrics such as voile or crepe. There are five sizes, 34 to 42, and for size 36, 3 yards 36-inch material, with 1¼ yard lace for guimpe 1 yard charmeuse for girdle will be required. 15 cents.

To the draped back of the other gown 7863, the huge "mousmee" bow with sash and forming the new turned-under panel, gives a distinct charm. As this panel is simply a straight length to be carried down just as far as personal fancy dictates no allowance is made for it in the pattern. Any soft fabric, charmeuse chiffon voile, crepe de chine, or chiffon over a satin foundation may be used in making this pretty dress. There is a kimono guimpe, that could be of shadow lace, or fine net, finished with frills of plaited lace. For this there are six sizes, 34 to 44, and for size 36, you will need of 36-inch material 6¾ yards with 1¼ yards 40-inch net for guimpe 15 cents.

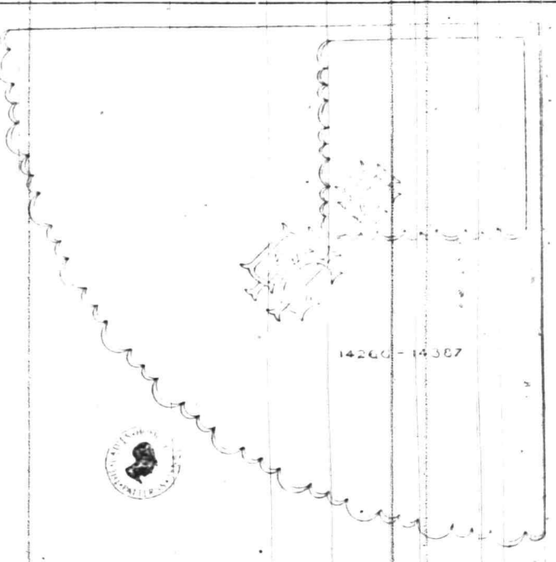

A Monogramed Table-Cloth and Napkins.

The embroidered cover for the round dining-room table may be of plain, snow-drop, or any small figured damask, and should be marked with an initial or a monogram placed so that it will fall just over the edge of the table when the cloth is in use. The scalloping may be done with pattern 14387 by first marking the circle on your damask, clipping the transfer pattern a little on each side of the design and basting it in place before transferring it with a hot iron. It is quite easy to adapt the scalloped borders to circles in this way. The napkins should match the table cloth and the dinner size should be 36 inches square or the luncheon size 24 inches square. These should be scalloped to match the table-cloth. The monogram is formed from two sizes of the letters from pattern 14266, which includes any one initial in 6 sizes. For the napkins, use the 2 and 3-inch letters and for the table-cloth, the 3 and 4-inch letters.

Transfer patterns 14266 and 14387 can be supplied to readers at 10 cents each.

The Larder and the Cookery.

Butter is best kept in stone jars with stone lids.

Bread will keep better in a wooden box than in tin.

Some people think the flavor of pumpkin pie much improved by a little quince preserve.

Boiled rice covered with grated cheese and baked brown in the oven makes a good luncheon dish.

To pop corn successfully first put it in a sieve and dash cold water over it. The kernels will be large and flaky.

Collar and Cuff Sets.

Adjustable collar and cuffs, printed in colors on crepon and heavy linen, are smart accessories to dresses of plain color. Carrying an air of chic is a set of coarse gray linen, bordered with gay little flower bouquets.

Hangnails.

If the cuticle about your nails seems tough and there is a tendency to hangnails rub in a little vaseline or cold cream every night before retiring. Soon you will see a marked improvement in the condition of the nails.

Summer Closing Hours—SATURDAYS 1 P. M. Friday 6 P. M.
Other Days 5:30 P. M.

L. S. Plaut & Co.

BEE HIVE New Jersey's Shopping Centre NEWARK
Mail and Phone Orders Receive Prompt and Careful Attention.

Here Are Some Very Tempting Bargains from Our

Great Dry Goods Section

15c TO 19c NEW WASH FABRICS
Colored fancy madras, assorted mill lengths, fancy striped, close weave, one of the best shirtings, waistings and dress materials made; among these are some of the prettiest styles in the various color combinations; will launder and wear excellent, high class in every particular, actual 15c to 19c grades, special, yard 9c

REG. 15c FINE ZEPHYR DRESS GINGHAMS
5,000 yards, 32 in. wide, perfect, finely finished, clear distinct contrasting tones, small to large plain and fancy stripes, checks, plaids and plain shades, mostly light colored grounds, strong durable fast wash colors, suited for women's, misses' and children's practical dresses, waists, men's and boys' shirtings, etc. Our leading reg. 15c grade; new and beautiful advance fall styles, special, yard 10c

Reg. 75c Figured Huck Toweling—Made from choicest Irish flax, real grass bleached, in assortment of newest and most attractive designs, full 24 inches wide, for scalloped and hemstitching, makes exceptionally attractive towels; special this sale, yard ... 55c

Reg. $1.35 Bleached Satin Table Damask—Choice grade Scotch table damask, heavy weight, soft, free from dressing, a magnificent rich lustre, launders to perfection, in splendid choice of new and attractive designs, full two yards wide, special this sale, yard $1.10

Reg. $3.00 Bleached Satin Damask Table Napkins—Very choice quality all pure linen Scotch damask, 22½x22½ inch; firm weave, heavy weight, free from dressing, snow white, rich satin lustre; a napkin we recommend for its good wearing and washing qualities; special $2.68

35c Linen Guest Towels—Splendid grades fine Austrian and German hucks, in medium, fine and heavy weights, hemstitched and scalloped ends, plain or with figured centres with dainty figured ends, mostly crest effects, suitable for embroidering, size 15x24 inch 22c

Reg. 29c Pure Linen Damask Tray Cloths—17x26 inch, Austrian make of choice quality flax, fine tight close firm weave, medium weight, rich satin lustre, full spoke hemstitched edges, very attractive designs; excellent value at regular price of 29c, special this sale 23c

25c White Mercerized Poplins—Most practical of all white fabrics; ideal material for women's, misses' and children's popular dress wear, full pieces, clean new goods, firm close weave, will give lasting service and launder excellent, best 25c poplins obtainable; special, yard 18c

Reg. 7½c Unbleached Muslin—Another new shipment direct from large southern cotton mills, famously good 36 in. wide, 2 to 20 yard mill lengths, firm weave, same good quality for which there was so generous a response at recent sale, all perfect splendid lengths, positively reg. 7½¢ grade, special, yard 5½c

Reg. 34c Bleached Sheeting—Correct width for full size bed sheets, 2¼ yards wide, heavy weight, made from strong durable lasting cotton yarns, pure white, soft finish, close weave, will wash and wear to perfection, exceptional value, real 34c sheeting, special, yard 26c

Prompt and careful deliveries made by our own wagons.
L. S. Plaut & Co., 711 to 721 Broad St., Newark, N. J.

SIX BEAUTIFUL DOLLS GIVEN FOR 1 COUPON
AND 8 CENTS

21 HATS
14 DRESSES
8 COATS

WARDROBE of 43 SEPARATE PIECES

MOTHER'S DARLINGS AND NURSE MARIE

BEAUTIFUL PAPER CUT-OUT DOLLS

Any little girl will be delighted with this lovely paper family. The set consists of six handsome dolls; three girls, two boys, and their nurse Marie. They range in height from eight to twelve inches and are printed in several bright colors on excellent paper manufactured especially for this purpose. There is a complete paper wardrobe for each doll, permitting of several complete changes of costume for all occasions. In all there are 43 hats, dresses, etc. The set complete is enclosed in a large attractive envelope.

Children can secure these dolls for a limited time by simply bringing the coupon below or having their mother or friends do it for them.. Bring it to us together with 8 cents in stamps or currency and the dolls will be given you immediately.

It is necessary for those wishing sets of the dolls to order promptly as the comparatively limited number which we are able to obtain at a price which enables us to make this very liberal offer, will be disposed of in a very short time. These dolls sell everywhere for 60c. Bring in your coupon and 8 cents while our stock lasts.

This coupon and 8 cents (11 cents if dolls are to be mailed) upon presentation at the Plainfield Daily Press Office will entitle the holder to one set of

MOTHER'S DARLINGS AND NURSE MARIE.

(If dolls are to be mailed be sure to send full address).

INSURANCE.

We are frankly of the opinion that the advantages which we offer the insuring public far more than offset the premium on a policy.

A contract with any company in this agency is backed up by splendid records and by an organization which proves itself to be the most efficient in this community.

REAL ESTATE LOANS RENTS GEO. M. CLARKE CO. Babcock Bldg., Telephone 205 Plainfield
INSURANCE OF ALL KINDS.

SCOOP IS NOT AS NERVOUS AS HE IS FINICKY

IN THE SPORTING SPOTLIGHT

BASEBALL.

Results of Games Played In National, American and Other Leagues.

NATIONAL LEAGUE.
No games scheduled.

STANDING OF THE CLUBS.

	W.	L.	P.C.		W.	L.	P.C.
New York	75	33	.694	Brooklyn	47	58	.448
Phila'phia	64	39	.621	Boston	45	61	.425
Chicago	60	51	.541	St. Louis	42	69	.378
Pittsburg	57	51	.528	Cincinnati	43	71	.377

AMERICAN LEAGUE.

At Cleveland:

										R.	H.	E.
Philad'phia	0	0	0	0	0	0	0	2	—	2	8	0
Cleveland	0	1	1	0	0	0	3	0	*	— 6	11	0

Batteries—Wyckoff, Bender and Schang; Gregg and O'Neill. Umpires—Evans and Hildebrand.

At Chicago:

												R.	H.	E.
New York	0	0	0	2	0	0	0	0	0	1	—	3	9	4
Chicago	0	1	1	0	0	0	0	0	0	0	—	2	9	2

Batteries—Keating and Sweeney; Benz and Schalk. Umpires—Dineen and Egan.

At St. Louis:

											R.	H.	E.
Boston	0	0	0	0	0	0	1	0	0	—	1	10	3
St. Louis	0	0	0	1	1	0	1	*	—		3	8	0

Batteries—Anderson, Cady and Thomas; Baumgardner and McAllister. Umpires—McGreevey and Connolly.

At Detroit:

											R.	H.	E.
Wash'ton	0	0	0	1	0	0	0	0	0	—	1	5	2
Detroit	0	0	0	0	1	0	6	0	*	—	7	7	0

Batteries—Gallia, Hughes, Engle, Ainsmith and Henry; Willett and Stanage. Umpire—Sheridan.

STANDING OF THE CLUBS.

	W.	L.	P.C.		W.	L.	P.C.
Phila'phia	73	37	.664	Boston	53	55	.491
Cleveland	69	44	.611	Detroit	48	65	.425
Wash'ton	61	49	.555	St. Louis	45	72	.385
Chicago	60	55	.522	New York	37	69	.349

INTERNATIONAL LEAGUE.

Rochester, 4; Jersey City, 1. Second game—Rochester, 5; Jersey City, 0.

Toronto, 7; Newark, 1. Second game—Newark, 15; Toronto, 1.

Montreal, 12; Providence, 5.

STANDING OF THE CLUBS.

	W.	L.	P.C.		W.	L.	P.C.
Newark	79	40	.664	Montreal	56	61	.479
Rochester	68	52	.567	Toronto	54	65	.454
Baltimore	60	57	.513	Prov'dence	53	66	.445
Buffalo	59	59	.500	Jersey C'y	45	74	.378

NEW YORK STATE LEAGUE.

At Utica:	R.	H.	E.
Albany	4	11	1
Utica	3	9	5

At Elmira:	R.	H.	E.
Wilkesbarre	7	15	0
Elmira	1	9	0

At Binghamton:	R.	H.	E.
Scranton	0	4	1
Binghamton	3	9	1

Syracuse-Troy game scheduled for Sunday was played Saturday.

STANDING OF THE CLUBS.

	W.	L.	P.C.		W.	L.	P.C.
Troy	61	47	.565	Utica	54	94	.500
Albany	59	47	.557	Syracuse	49	55	.471
Bingh'ton	58	47	.552	Elmira	49	59	.454
Wilk'arre	57	47	.548	Scranton	39	69	.361

R. C. BLANCHE, JR., WINS GOLF SWEEPSTAKES

R. C. Blancke, Jr., won the golf sweepstakes at the Plainfield Country Club, Saturday afternoon with a score of 91, 27-64. D. H. Rowland finished second with a net score of 70, closely followed by W. G. Cook with a score of 72. There was a large field out, but only a few cards were returned as follows:

R. C. Blancke, Jr., 91, 27-64; D. H. Rowland, 87, 17-70; W. G. Cook, 94, 22-72; D. O. Rogers, 84, 10-74; Dr. F. E. DuBois, 98, 17-79; W. A. Engeman, 89, 9-80.

C. J. HAND AND W. P. TAYLOR WIN GOLF EVENT

Clarence J. Hand and William P. Naylor, challengers, defeated William H. Nischwitz and Marshall H Ward, holders, 5 and 3, in the "goats" competition at the Park Golf Club, Saturday. These scores were returned for the President's cup:

William H. Nischwitz, 98, 18-80; Clarence J. Hand, 107, 25-82; Dr. H. K. Carroll, 92; 4-88; Charles B. Morse, 95, 8-89; U. G. Tingley, 103, 13-90; William P. Taylor, 85, plus 7-92; H. H. Woodland, 100, 5-95.

THERE WAS NO EXCURSION, BUT GAME WAS CALLED OFF

Although an outing did not drain the High Bridge baseball public Saturday afternoon as on the previous week the management of the Central New Jersey Baseball League team of that place decided it best not to risk a depletion in the treasury by poor attendance and called the scheduled encounter with Dunellen off, at the last minute, both teams being idle Saturday.

Most of the Dunellen players and not a few from High Bridge, together with a representative delegation of fans, attended the game at Parker Field between Plainfield and Somerville.

—It pays to use Press ads.

Queries, Comment and Answers

Sporting Editor:

Query—What is engineering chemistry? E. R. W.

Answer—It is the analysis of chemicals, such as coal and metals, used in industrial arts; also the construction and operation of plants for the manufacture of chemicals.

Sporting Editor:

Query—A man has been away from this State for over thirteen years, during which time nothing has been heard from him, although repeated efforts have been made to locate him. How long must he be missing before the courts will declare him legally dead? G. F.

Answer—Seven years.

Sporting Editor:

Query—Will you kindly state when the fairs will be held at Allentown, Pa., and Trenton, N. J.? M. M.

Answer—The Allentown fair will be held from September 23 to 26, the Trenton Fair from September 29 to October 3.

Sporting Editor:

Query—Do the same banking laws govern national banks and trust companies? G. T.

Answer—No; trust companies act under a special State law, revised 1902, with amendments, one of which was passed at the last session of the legislature, giving the commissioners of banking the right to take charge of a trust company the same as a bank. A national bank operates under a separate national law passed in 1865.

Sporting Editor:

Query—Is there any way an inventor can get financial backing to aid him in marketing an invention that has been demonstrated valuable in actual service on the railroads? V. G.

Answer—Any man with money will be willing to back him if he can convince him that it will be profitable to him.

Sporting Editor:

Query—I have tried many times to get the name of the person who robs graves? Can you give it to me? C. F.

Answer—Ghoul.

Sporting Editor:

Query—In making a trip from one place to another, can a person carry a gun and shoot game, provided he is out of the city limits? C. F. T.

Answer—You can carry a gun from place to place without a license but you must have a license for permission to shoot.

PLAINFIELD NOW LEADS THE CENTRAL LEAGUE CONTENDERS

CENTRAL NEW JERSEY LEAGUE.

Saturday's Results

Plainfield 13, Somerville 3.
High Bridge-Dunellen (called off).

Standing of the Clubs.

	W.	L.	P. C
Plainfield	10	4	.714
Somerville	9	4	.692
Dunellen	9	8	.531
High Bridge	1	7	.125

By virtue of its win over the Somervillians Saturday afternoon the Plainfield baseball team of the Central New Jersey League displaced the Somerset county leaders in first place but the Somerville crew will undoubtedly have another chance to win the pennant as the Plainfielders are but one-half a game in front and a full game is necessary to win the pennant.

Somerville has a postponed game to play off with High Bridge, the latter aggregation having cancelled its engagement of last Saturday and when High Bridge forfeits to Somerville, which is the conceded issue, the Plainfield team will be tied for first place. The deciding contest will be played on a diamond to be selected later and both teams will probably be padded considerably for the occasion.

High Bridge and Dunellen were idle Saturday afternoon, the former combination having cancelled its game almost at the last moment.

HOPE CHAPEL WON AFTER TEN INNINGS, AND FIRST BAPTIST SCORED ANOTHER

SUNDAY-SCHOOL BASEBALL LEAGUE.

Saturday's Results

Hope Chapel 9, First Presbyterian 8 (ten innings).
First Baptist 6, Park Avenue 1.

Standing of Clubs.

	W.	L.	P.C
First Baptist	8	1	.889
Hope Chapel	7	2	.778
Monroe M. E.	4	4	.500
First Presbyterian	3	5	.375
Park Avenue	0	9	.000

Although it took the Hope Chapel baseball team ten innings to solve the mysteries of Franklin Newell's delivery the Chapelites saved themselves from disgrace Saturday afternoon by doing some timely bingling against the First Presbyterian outfit in the tenth inning and hung close to the heels of the First Baptists who are still perched on the top rung, one full game to the good. Hope still has a chance of winning out in the league race for the trophy and may be the champions for the second consecutive time although it will have to defeat the Baptists at their next meeting in order to turn the trick.

Park Avenue maintained its unblemished win column Saturday afternoon by yielding a rather easy victory to the First Baptist top notchers. Monroe was idle and the other teams are now getting an opportunity of hanging up points at this aggregation's expense.

—Every day is "Election Day" with the shoppers of this city. Every day some store receives a vote of confidence, presaging continued support, from the housewives. The store whose ads present the widest variety of opportunity news is "elected," always. For such a store brings ACTUAL RELIEF to the people from the oppression of high prices—not, as is [illegible] in politics, mere promises of relief!

SAURER CITY LEAGUE CHAMPIONS WERE IDLE WHILE DIXIE'S WON

CITY BASEBALL LEAGUE.

Saturday's Results.

Dixie Giants 9, West End A. C. 7.
Saurer vs. Spicer (called off).

Standing of the Clubs.

	W.	L.	P. C.
Saurer	8	2	.800
West End A. C.	7	5	.583
Dixie Giants	6	6	.500
Spicer	1	9	.100

In the only game played in the City League Saturday afternoon, the Dixie Giants retrieved the beating they received at the hands of the West End A. C. on the previous meeting and came out ahead in a hard fought contest.

Because of the Spicer outing the Spicer and Saurer contest was postponed and will probably be played off at some future date, although it will not be necessary to play this contest in order to decide the league championship.

The Saurer factory has an outing on the card for next Saturday and this will make another postponement necessary. Saurers have now practically cinched the league title and all future games will be mere formalities.

PLAINFIELD TRIMS SOMERVILLE IN A TERRIFIC HITTING BATTLE

Manager Dorflinger and his crew of Plainfield baseball artists failed to break precedent Saturday afternoon by allowing Somerville to beat it and thus ending hostilities in the Central New Jersey Baseball League for the season of 1913, but like any other wiley baseball manager conspired to hand the Somerville county delegation a trouncing and in so doing complicated the first place situation to such an extent that a playoff will be necessary and incidentally a few hundred easy dollars will roll into the treasury of the interested clubs. After two days' meditation we fail to recollect a single instance where a team has obliged the innocent public by ending festivities abruptly when there was any chance of producing a deadlock on the top rung and had the Plainfield outfit taken a beating it would have done something quite out of the ordinary. However, the score stood at the end of the game and still stands 13 to 3, the result meaning a playoff with Somerville and as we said before a little increase in the financial status of the organizations in this city and Somerville.

Further cause to condole himself, even though beaten, was given Manager Jack Torpey when "Red" Grimes found it easy enough to shatter "Germany" Ortlieb's delivery to the extent of a trio of lusty clouts and Hickey contributed a pair of pretty safeties. Luck smiled on the Pets throughout and despite the fact that they hit the ball like demons throughout the first three innings, every man having some lucky breaks with Eddie Kraft so that the slim hurler had to serve over a fast straight one with the count two and three against him and the batters promptly landed on the speedy shoots for extra baggers. Joe Harter took particularly kindly to the Somervillian's slants and led the Plainfield plan of warfare with five hits out of five sojourns on the gutta percha to his credit. The clever little leader-off tried his hardest to get a four-base clout but the best he could do was to reach third base three times on long clouts and once was halted on second and stayed at first on one of the bingles. His hitting was easily the feature of the contest, however, and the fans endured the listless rounds always awaiting his return to the rubber to face Kraft and bang out another lofty extra base smash.

Not far behind Harter with the willow for Plainfield were Bill Garretson, Walt Nelson and George Ortlieb, each of this trio getting three swats apiece. Nelson got the longest hit of the contest, a home run over the left field fence and Ortlieb registered a three-bagger. Both of Hickey's wallops were two cushion licks and one of Grimes' went for the same distance.

Not much choice existed or was apparent between the hurling of the rival hillock men, each being hit [illegible] hard and frequently. Kraft maintained his strikeout record by whiffing eight of the Queen City's heavy artillery.

The score:

FLAINFIELD.

	AB.	R.	H.	PO.	A.	E.
Harter, cf	5	0	5	2	0	0
E Stallings, lf	5	0	1	2	0	0
W. Stallings, 2b	5	1	2	3	7	0
Craig, 3b	5	2	1	0	1	2
Washburn, ss	4	1	1	1	4	1
Nelson, c	4	3	2	5	2	0
Garretson, 1b	5	3	3	13	1	1
Dorman, rf	3	0	0	1	0	0
Ortlieb, p	5	3	1	0	2	0
	41	13	16	27	17	4

SOMERVILLE.

	AB.	R.	H.	PO.	A.	E.
Cunningham, lf	4	0	1	1	0	0
Grimes, ss	3	2	3	1	8	2
Torpey, c	4	0	1	10	0	1
Wiltse, 1b	2	0	0	10	0	1
Hickey, 2b	3	1	2	2	1	1
Porter, rf	3	0	1	0	1	0
Nolen, cf	4	0	0	0	0	2
Mattoe, 3b	4	0	0	0	4	0
Kraft, p	3	0	0	0	0	0
	30	3	8	24	14	7

Score by innings:

Plainfield	0	0	0	4	0	1	5	3	x	—13
Somerville	1	0	0	0	0	1	0	0	1	— 3

Summary; Earned runs, Plainfield 10, Somerville 1; left on bases, Plainfield 8, Somerville 5; first on errors, Plainfield 6, Somerville 2; home run, Garretson; three base hits, Harter 3, Ortlieb; two base hits, Harter, Washburn, Grimes, Hickey 2; first on balls, off Ortlieb 2, Kraft 1; struck out, by Ortlieb 2, Kraft 8; double plays Washburn to W. Stallings to Garretson, W. Stallings to Washburn to Garretson; sacrifice hits, Dorman 2, Wiltse 2, Washburn, Porter; sacrifice flys, Dorman, Wiltse, Porter, stolen bases, Harter 2, Craig 2, W. Stallings, Nelson, Ortlieb, Grimes; time of game 1 hour, 50 minutes; umpire, O'Rourke.

BETWEEN THE ACTS.

Five hits, three triples, a double and a single, increased Joe Harter's lead at the top of the Pets' batting ladder Saturday afternoon. His mark for the day was an even 1,000.

A woeful exhibition of coaching exhibited itself prominently in the first stanza, when Rus Stewart, the local team's reserve pitcher, sent Joe Harter home after the centre-fielder had clouted the first ball of the game to the eastern grove for a three bagger. Joe was easily put out at home plate.

For Somerville, "Red" Grimes was the whole show. The brick-topped sort-stop pulled off the cleverest fielding stunts of the game and his work at the bat was also of high order.

When "Germany" Ortlieb strode to the plate to bat in the third inning he shortened the contest about [illegible] minutes by [illegible] it taking three healthy swings and when he walked back to the bench he was heard to remark: "That's the first time in seventeen yetars." We don't know what he was referring to but when he drove out a three-bagger in his next attempt it looked as though he might have meant the strike-out.

Jack Garretson, Plainfield's recruit on the first sack, got a big share of the hit harvest Saturday afternoon, having three safeties tucked under his belt when the team left the field. One of the bingles was a trip for four cushions and was the feature hit of the contest. Dorflinger is still looking for the pellet.

Captain Howard Craig pulled off his usual "bonehead" stunts in the first two frames and was directly responsible for a pair of the visitors' counters, but after the local guardian of the difficult corner settled down he fully made up for his miscues

Jack Torpey's only comment on the conest: "I am a peach of a winner, but my friends are better off at a safe distance when I come out on the smaller end of the deal."

Query—Why shouldn't Plainfield win when a playoff will mean a couple of hundred hard bones in the clubs' treasuries?

It is rumored that Dorflinger is angling for "Long Jim" McConnell for the deciding contest. Something else for Jack Torpey to worry about.

Fay Washburn, appearing in a Queen City uniform as he occasionally does when something big is at stake, put up a sterling game in the outfield and was not so "worse" at the gutta percha.

Fans who yearn for heavy hitting and spicy playing were treated to a double dose Saturday afternoon.

What's the matter with Eddie Stallings' batting record?

HOPE CHAPEL LUCKY TO WIN THIS GAME

It took Ten Innings for the Chapelites to Vanquish the First Presbyterians.

Erratic work in the field and Franklin Newell's effective twirling exploded a scare bomb in the Hope Chapel team's camp Saturday afternoon which came unpleasantly near squelching all of the Chapelites' pennant hopes, for had the Presbyterians been allowed to get away with the contest it would have meant the championship for First Baptist, the aggregation that is now leading Hope in the flag race. As it was, the contest went for ten long innings and a spurt of sensationalism in the overtime round was the only thing that allowed the Fourth street church boys to get away with the contest by a score of 9 to 8.

Things traveled along serenely six long rounds and the crowd was one of the hot weather variety affected by the slightest movement savoring of energy, when the First Presbyterians suddenly exhibited a new lease on life and pulled over two counters in the stretch stanza putting them one run to the good over the Chapelites. Four more runs in the eighth made the Presbyterian cohorts think of the pennant and for a time it looked as though the Hope boys had fought their last fight. Much to the surprise of their rivals and awakening the lifeless crowd as if by magic, the Chapelites did the inevitable in the eighth round by pounding out enough bingles to net them an even five markers or just enough to place them on even terms with their opponents.

The Presbyterian team put up its best fielding game of the season behind Newell, and Lounsbury's lone misplay was the only thing that marred their record in that column. The Hope Chapel outfit, on the other hand, was playing one of its poorest exhibitions and was lucky to get away with the victory. Hub Terry and [illegible] Luthman led with the willow for Hope Chapel, and between them got more than half of their team's hits, while Frank Dunning and his brother Sidney shared the Presbyterian team's hitting laurels.

The score.

HOPE CHAPEL.

	R	H.	PO.	A.	E.
J. Heron, ss	0	0	5	0	0
E. Terry, 2b	1	1	0	4	0
Snyder, 3b	1	0	1	5	3
Luthman, c	1	3	14	2	0
Thorn, 1b	1	1	9	8	1
T. Heron, lf	2	1	1	0	0
H. Terry, cf	2	3	0	0	0
Schott, p	1	1	0	2	0
Weber, rf	0	0	0	0	0
Totals	9	10	30	13	5

FIRST PRESBYTERIAN.

	R.	H.	PO.	A.	E
F. Dunning, lf	0	3	0	0	0
Murphy, ss	1	0	0	2	0
Dunham, rf	0	0	1	0	0
P. Dunning, 1b	1	0	14	0	0
Townley, 3b	1	0	0	3	0
S. Dunning, cf	1	2	0	1	0
Lounsbury, 2b	2	1	2	1	1
W. Dunning, c	1	0	11	0	0
Newell, p	1	0	0	7	0
Totals	8	6*	28	14	1

Score by innings:

1st Presbq	0	0	1	0	0	1	2	4	0	—8
Hope Chapel	0	1	0	0	1	1	0	5	0	1—9

Summary—Left on bases—First Presbyterian 4, Hope Chapel 5; two-base hits—T. Heron, H. Terry; stolen bases—Weber 2, E Terry, Snyder, Luthman, Thorn, H. Terry, Schott; struck out—by Schott 10; by Newell 9; bases on balls—off Newell 2; off Schott 3; hit by pitched ball—by Schott 2, (W. Dunning 2), by Newell 1, Weber). Time of game—2 hours. Umpire—Wilson.

BASEBALL NOTES

To all appearances the Battle Creek team has the Southern Michigan League pennant sewed up.

Since his return to the Detroit Tigers, Pady Bauman has performed like a genuine big leaguer.

After all, it may be the only Walter Johnson who will establish the consecutive win record for the season.

It looks as though the Highlanders have landed two real ball players in Cook and Williams, the Texas League rookies.

Danny Shay, the former big leaguer, has been released as manager of the Helena team of the Union Association.

Pitcher "Hy" Jasper, the Three-I League star recently sold to the White Sox by Dubuque, refuses to report to the Sox.

"Stoney" McGlynn, the old St. Louis heaver, is pitching for the leading Salt Lake City team of the Union Association.

The way Jake Daubert is hitting it would not surprise Brooklyn fans if the Superbas' first baseman led the National League in batting this season.

It took those fast traveling Pirates just two days to put a stop to the continuous victories of Christy Mathewson and Rube Marquard.

Clyde Engle, of the Red Sox, stole three bases in one game recently. No doubt the Carnegie Institute, of Pittsburgh, will want those three bags to place on exhibition.

Tommy Leach is assistant manager of the Cubs. When his umps gives Manager John Evers the gate "Old Tom" grabs the reins and pilots Mr.

Murphy's selling plater.

Slugger Joe Jackson, of the Nape, can hit in any ball yard in the country, except Philadelphia. Strange as it may seem Joe has hit for only .083 on the Athletics' lot this season.

The American Association pennant race has the two major league struggles looking like a pair of flat tires. Milwaukee, Louisville, Minneapolis and Columbus are in the A. A. fight to a finish.

Earl Mack, who is a baseball manager like his famous father, Connie Mack, is likely to be selected as baseball coach at the University of North Carolina. Earl is managing the Raleigh team this season.

Marsans, of the Cincinnati Reds, is leading the National League in base stealing, and likewise leading his team-mate, Bob Bescher, who has been the leading base stealer in the league for several years.

The $100,000 infield is undoubtedly the most potent factor in keeping the Athletics out in front in the American League pennant race. Manager Mack very wisely has kept his infield intact from the beginning of the season.

DIXIE GIANTS GET BACK AT WEST ENDS

Reverse Decision In a City League Contest Played Saturday Afternoon.

Smarting under the remembrances of the previous defeat handed to it by the West End A. C. ball tossers, the Dixie Giants' combination, reversed matters Saturday afternoon and by some timely hitting in the early stages of the contest managed to sew up a 9 to 7 victory. Their early advantage being never really in danger until the last stanza the colored ball artists appeared on the defensive most of the nine innings but the West End A. C. combination sprang its famous spurt in the final time at the plate and with the score standing 9 to 3 in favor of the opposition, brought the count up to within two points of the Dixie's tally card after pulling four markers across the pan in the last session.

Although the West Ends threw quite a scare into the ebony players' camp they were still shy two runs of winning and that was enough to make the Dixie crew gloat with joy as it does after every victory. Hard hitting, in which nearly every man on the winning side took a prominent part, was directly responsible for the early lead rung up by the colored heavers and the three errors thrown in by the athletics helped materially in the cause. While the Dixie Giants made five misplays most of these were bunched in the final session when most of the scoring was done and the miscueing was curtailed before it proved really disastrous.

As on the previous occasion, Hall opposed Conshay on the mound, and the colored pitcher had by far the better of the argument this time, and received the kind of support he deserved on the first trip, but which was not forthcoming at that time and which caused his defeat.

The score:

WEST ENDS.

	R.	H.	PO.	A.	E
Dow, 1b.	1	0	8	1	1
O'Leary, ss.	3	1	1	1	0
Coughlan, c.	0	2	7	0	0
Heberman, cf.	0	0	2	0	0
Denny, cf.	0	1	0	0	0
Nugent, rf.	0	0	1	0	0
Hann, 2b.	0	0	1	2	0
Lambertson, 3b.	1	1	2	1	2
McClinton, lf.	1	1	2	0	0
Conshay, p.	1	1	0	4	0
	7	7	24	9	3

DIXIE GIANTS.

	R.	H.	PO.	A.	E
Maiden, 2b.	1	1	0	5	0
McCrea, cf.	0	0	0	0	0
Gardner, c.	1	1	8	2	0
Kline, 1b.	4	2	11	2	2
Hall, p.	2	2	0	2	0
Watkins, 1b.	0	1	2	1	0
Carter, lf.	1	1	2	0	0
Kirtener, ss.	0	0	1	0	2
Rogers, cf.-2b.	0	2	0	0	1
Powers, rf.	0	0	3	0	0
	9	10	27	12	5

Score by innings:

West End A. C.	1 0 1 0 1 0 0 0 4	7
Dixie Giants	0 0 2 0 3 0 3 1 x	9

Summary—First base on errors, West End A. C. 4, Dixie Giants 3; left on bases, West End A. C. 7, Dixie Giants 8; Double plays, Dow and Hann. Three base hit, Kline; two base hits, Lambertson, McClinton, Conshay, Coughlan; stolen bases, Kline 2, O'Leary 2, Dow; passed ball, Coughlan; struck out, by Conshay 8, by Hall 7; base on balls, off Conshay 4, off Hall 3; hit by pitcher, by Conshay 2. Umpires, Kline and Gleantzter.

C. L. HYDE SPONSORS MOTOR BOAT RACES AT BAY HEAD

Through the activities of Charles Livingston Hyde, of Truell Hall, this city, summer residents and visitors at Bayhead and Barnegat Bay, will soon witness motor boat races, which will furnish an innovation for this resort. Heretofore, sail boat contests, mainly for the one-design class, have been the main water sport. But due to the forcible agitation of Mr. Hyde, Saturday afternoon, August 23, has been selected for a water carnival which will be devoted entirely to races between open and speed power boats and cabin cruisers. Entries are coming in from many prominent owners of hydroplanes and speeders.

Mr. Hyde owns the fast "Fugit," which reminds one of the famous Dixit boats. He will race this craft and has a good chance of capturing one of the prizes.

Stirring finishes featured the yacht races held at Bayhead, Saturday. In the men's sneakbox for the Thomson cup, Orton G. Dale, of Franklin place, this city, finished a good third. After a stiff fight he was nosed out by Henry S. Clark, of New York, the winner, and Captain Firm O. Bailey, of Manasquan, who finished second.

SOME HITS MISSING, BUT WHY WORRY SO?

Runs Are What Win a Ball Game and the First Baptist Nine Had the Markers.

According to the box score submitted by the First Baptist manager following the game with the Park avenue Baptist ball tossers, played in the Sunday-school League race Saturday afternoon, the Park team was held to three bingles and defeated by a score of 6 to 1, but there seems to be a different opinion concerning the population of the hit column among the defeated players, and many say they pounded out bingles for which they received no creddit from the winning scorer. However, the First Baptist score was the only one turned into this office and we owe it to the official of that team to publish his account which we will have to accept as authenic until it is proved otherwise.

No matter how many hits were made the beating was decisive enough to abolish any dispute as to the final outcome and the First Baptist had an easy time in disposing of their cellar rivals. Park has still to annex its initial victory of the season and it looks as though the cellar champions would break a record in the organization by going winless the entire season, as the schedule is about completed.

The score:

FIRST BAPTIST.

	R.	H.	PO.	A.	E.
Bailey, 2b	0	1	3	0	0
Townley, 3b	0	0	2	1	1
Smith, p	1	1	1	4	0
Banks, cf	0	1	1	0	0
Stine, c	1	1	7	3	0
Pierson, rf	1	1	0	1	0
Randolph, 1b	1	0	12	0	0
Taylor, lf	1	1	0	1	0
Downs, ss	1	1	1	0	1
	6	7	27	10	2

PARK AVENUE.

	R.	H.	PO.	A.	E.
R. Mosher, lf	0	2	1	0	0
Weber, 3b	0	0	1	1	2
Ricketts, ss	1	1	2	4	2
Mills, p	0	0	2	0	2
Gage, c	0	0	9	1	0
Tice, 1b	0	0	10	1	0
Hillyer, cf	0	0	0	0	0
Emery, rf	0	0	0	0	0
Gullberg, 2b	0	0	2	0	0
	1	3	27	7	6

Score by innings:

First	0 0 0 1 2 2 0 1 0	6
Park	1 0 0 0 0 0 0 0 0	1

Summary: Two base hits, Ricketts, Smith, Stine; hit by pitcher, Townle; stolen bases, Bailey 3, Stine, Pierson, Randolph, Weber; struck out, by Mills 9, Smith 7; bases on balls, by Mills 1, Smith 0; umpires, Webster and VanHorn.

SEVEN INNINGS ENOUGH TO DEFEAT THE ARROWS

Scoring at least one run in every round but the second, the Red Star contingent took a seven-inning encounter from the Arrow A. C. crew on Parker Field, Saturday morning, by a score of 7 to 4.

The hitting on both sides was light and frequent erratic contributions from the fielding force were prominent.

The score:

RED STARS.

	R.	H.	PO.	A.	E.
Somerset, rf	1	0	0	0	0
Houston, p	3	1	0	2	0
Hansen, 1b	1	1	6	0	1
Paritz, 2b	3	0	2	0	0
V. Mullin, ss	1	2	0	3	1
Smith, 3b	0	0	2	2	1
Burke, c	1	0	10	0	0
Campbell, lf	2	0	1	0	0
Tilley, cf	0	0	0	0	1
	12	4	21	7	4

ARROW A. C.

	R.	H	PO.	A.	E.
Shuman, c	0	0	5	0	0
Boos, 3b	1	2	3	2	0
Kennedy, 2b	2	0	2	2	1
Kline, 1b	1	1	10	1	1
Clarkson, ss	0	0	1	3	3
Johnson, lf	0	0	0	1	1
Rhodier, cf	0	1	0	0	0
Lewis, rf	0	0	0	0	0
Stites, p	0	0	0	0	0
	4	4	21	9	6

Score by innings:

Red Stars	4 0 2 3 1 1 1	7
Arrows	1 0 2 0 1 0 0	4

Summary: Two base hits, Boos; three base hits, Kline; bases on balls, off Stites 5, Houston 6; strike outs, by Houston 7, Stites 7; first base on errors, Arrows 4, Red Stars 8; time of game, 2 hours, 10 minutes.

CALENDAR OF SPORTS

MONDAY.

National championship tennis tournament opens at Newport, R. I.

Central West championship tennis tournament (mixed doubles) opens at Kansas City.

Alberta provincial championship tennis tournament opens at Edmonto, Alta.

Pacific Coast circuit race meeting opens at San Jose, Cal.

Annual tournament of Western Chess Association opens at Chicago.

Annual tournament of New York State Chess Association opens at Schenectady.

TUESDAY.

Grand Circuit race meeting opens at Rockingham Park, Salem, N. H.

Great Western Circuit race meeting opens at Galesburg, Ill.

Michigan "Short-ship" Circuit race meeting opens at Jackson, Mich.

Annual polo tournament for the Grenfell Cup opens at Montreal.

Annual tournament of Wisconsin Women's Golf Association opens at La Crosse.

Annual tournament of National Archery Association opens at Cambridge, Mass.

Annual tournament of Manitoba Lawn Bowling Association opens at Winnipeg.

WEDNESDAY.

Meeting of the International Amateur Athletic Federation opens in Berlin.

Bob McAllister vs. Sailor Petroskey, 20 rounds, at San Francisco.

THURSDAY.

Big athletic meet of the Greater New York Fair and Exposition at Empire City Park.

FRIDAY.

Jess Willard vs. "Bull" Young, 20 rounds, at Vernon, Cal.

Jack "Twin" Sullivan vs. Soldier Kearns, 10 rounds, at Buffalo, N. Y.

SATURDAY.

Southern Maine championship tennis tournament opens at Squirrel Island, Me

North Central States championship tennis tournament opens at Chicago.

Allegheny County championship tennis tournament opens in Pittsburgh.

CLIFF RANDOLPH WON HIS FIRST GAME FOR SUBURBANS

Cliff Randolph won his first game in a Suburban A. A. uniform pitching against the Gowanus club on Suburban Oval, Brooklyn, yesterday afternoon, winning by a score of 9 to 2. Randolph's team scored four runs in the first inning and was never headed.

The Plainfielder contributed two hits to his afternoon's work and fanned nine of the opposition. But seven hits were garnered from his delivery and five of these were made by two individuals.

The score:

GOWANUS.

	R.	H.	PO.	A.	E.
Payrleitner, 3b.	0	1	0	0	1
Parrington, 1b.	1	3	4	1	1
Uhrig, ss.	0	0	2	1	0
On'donk, cf.	0	1	2	0	0
French, rf.	0	0	1	0	0
Zinzer, lf.	0	0	5	0	0
Dee, 2b.	1	2	4	0	0
Morgan, c.	0	0	5	6	2
Weis, p.	0	0	1	4	0
Barlow, p.	0	0	0	0	0
	2	7	24	12	4

SUBURBAN A. A.

	R.	H.	PO.	A.	E.
Brown, 2b.	1	-	1	1	0
Piel, ss.	2	1	0	4	0
Roggy, rf.	1	2	0	0	0
Clinch, 3b.	0	1	1	0	1
King, cf.	2	3	5	0	0
A. Schneider, lf.	1	0	0	0	0
W. Schneider, c.	0	4	10	0	0
F. Schneider, 1b	0	0	10	0	0
Randolph, p.	1	2	0	1	0
	8	15	27	6	2

Score by innings:

Gowanus	0 0 1 0 0 0 0 0 0	2
Suburban A. A.	4 0 2 0 0 3 0 0 x	9

Summary—First base on errors, Suburbans 2, Gowanus 1; two-base hits, Payrleitner, Parrington, W. Schneider, King 2, Dee 2; three-base hit, W. Schneider; sacrifice hit, Clinch; stolen bases, Suburbans 2, Gowanus 2; left on bases, Suburbans 5, Gowanus 9; bases on balls, off Randolph 2, off Weis 4; struck out, by Randolph 9, by Weis 3, by Barlow 2, hit by pitcher, by Randolph 1; passed ball, Hogan; hits, off Weis 13 in 6 innings; off Barlow, 2 in 2 innings. Umpire, G. Marshall.

BIG LEAGUE GAMES TODAY.

National League.

Pittsburgh at New York (2 games)
St. Louis at Brooklyn (2 games).
Chicago at Philadelphia (2 games)
Cincinnati at Boston (2 games).

American League.

New York at St. Louis.
Philadelphia at Detroit.
Boston at Chicago.
Washington at Cleveland.

International League.

Newark at Toronto.
Jersey City at Rochester.
Providence at Buffalo.
Baltimore at Montreal.

J. C POPE & CO.
INSURANCE AGENTS
130 East Front St., Plainfield, N. J

TIMELY SPORT WORLD TOPICS.

Demaree's Able Pitching. The Federal League Active.

ATHLETIC EXPERTS TO VISIT

At Indianapolis Meeting Backers of New Major League Plan For Eight Clubs—Germans to Use Our Methods In Olympic Games In 1916.

Experts are praising the work of Al Demaree, the lean, lank twirler of the New York Nationals, who has been forging ahead with an impressive number of victories. If McGraw's team wins the National league pennant Demaree will surely be given a chance to work in the world's series.

Demaree recently tallied his ninth straight win. That's "going some."

He is muscular, though not of heavy build, and should last through the remainder of the season without weakening.

Clark Griffith, manager of the Washington team, has been doing a lot of talking recently. He claims that his club will start to win now and will pass the Athletics, because the Mack pitchers do not have the class, and Bender and Plank are due to "blow."

Photo by American Press Association.

CLARK GRIFFITH.

At that, the Senators look more formidable than Cleveland, and Chicago is more likely to cause trouble for the Athletics than either the Senators or Naps.

Just as long, though, as Connie Mack has his team intact, especially his infield, and the pitchers can hold the opponents as they have been doing, it seems foolish for him to worry.

In the Central association the Kewanee (Ill.) club has purchased Pitcher Tom Drohan from the Cleveland club, has signed Catcher Hally and released Outfielder Ryan.

Early in the season Manager McGraw of the New York Giants made several unsuccessful bids for Pitchers Tyler and Perdue of the Boston Braves, offering Manager Stallings twirlers and infielders in exchange. McGraw certainly knew what he was doing, all right, for Tyler and Perdue have been winning consistently for Boston. But conversely Stallings also knew his little book when he turned a deaf ear to all of McGraw's blandishments.

Horace Fogel, former National league club owner, recently submitted a proposition to the directors of the Federal League of Baseball Clubs in Indianapolis to place a club in New York city. Philadelphia and Baltimore also made bids for clubs, and the directors began considering the advisability of making the Federal an eight club league next year.

No action other than the appointing of committees to consider the claims of each city and look over the ground that could be obtained for the ball parks was taken, and the directors adjourned to meet later.

Among the magnates attending the meeting were John T. Powers, Chicago, president of the league; Lloyd Rickert, St. Louis, secretary; Colonel X. Zimmerman and M. F. Bramley, Cleveland; Ed Steinlinger, St. Louis; W. T. McCullough, Pittsburgh; J. A. Gilmore, Chicago, and J. Edward Krause, Indianapolis.

A German commission to study the athletic training methods in the United States with a view to helping Germany to win in the Olympic games in Berlin in 1916 will sail from Berlin early this month.

The commission will remain for some time in New York and then tour the western states. All the leading universities of the United States will be visited, and a special investigation will be made of all the methods in vogue at the army and navy schools.

The commission intends to engage one of the best American trainers, who will become general adviser of the Olympic trainers at work in all the leading German communities.

—Advertise in the Plainfield Daily Press. It pays.

—For quick results use Press want ads.

DO YOU READ ADVERTISEMENTS?

Do you?

The question is one of exceptional importance.

It has so many intensely interesting angles.

Advertisements themselves constitute a class of literature that daily commands world-wide attention.

Think of the number of daily newspapers there are in North America.

Think of the dollars spent daily in advertising.

Think of the enterprises that are behind the advertising in the daily papers; the millions of dollars invested; the countless number of employes; the enormous number of shoppers—more than 10,000,000 each day!

Would all this exist if advertising were not an element of colossal power?

Take THE PRESS for instance.

Look at the advertisements.

Note the daily message to an appreciative public.

Observe how the advertisers aim to obtain your patronage.

Reflect what must stand behind good advertising.

Integrity of character; good store service; stocks of merit; stocks comprehensive enough to meet a varied daily public demand. Proper and effective stock displays.

These are the spokes in a gigantic commercial wheel.

So when you read the advertisements in THE PRESS give this subject some thought, and you will have a better appreciation of the power and purpose of advertising.

Saturday Half Holiday

During June, July, August and until September 20, the Plainfield Daily Press will go to press promptly at 1 p. m. on Saturdays. Our readers and advertisers by getting copy in the office early on that day will greatly assist the management. Classified advertisements will be received until noon on Saturdays.

MITCHELL Touring Car

FOR SALE. Guaranteed

O. A. Reed, 421 Sycamore street, for our Auto Repairs

Enameled Ware Sale

An assortment of 500 pieces of "PRIMO" Extra Coated Enameled Ware at 10 CENTS EACH. During this sale any piece of enameled ware shown in our window at 10 CENTS EACH.

A few Hammocks left at reduced prices.

A special sale on Caloric Fireless Cook Stoves.

Food Chopper Sale, at 59c.

A. M. GRIFFEN CO.
119-121-123 E. Front St., Plainfield N. J.
Two 'Phones 6—214

4% INTEREST

4% INTEREST

GETTING STARTED

In saving, the start is the hardest thing. Once you have opened an account and have experienced the pleasure of seeing the figures in your pass book indicate a steadily increasing balance, you will find it comparatively easy to continue the good work.

$5.00 will open an account in our Special Department and our 4% interest rate will help it to grow.

THE PLAINFIELD TRUST COMPANY

"The Bank that pays 4%"

AMUSEMENTS. AMUSEMENTS.

PLAINFIELD THEATRE

TUESDAY NIGHT ONLY, AUGUST 19
RETURN ENGAGEMENT OF WM. A. BRADY'S (LTD.)
STARTLING PLAY

"The FAMILY CUPBOARD"

BY OWEN DAVIS
WITH WM. MORRIS, ALICE BRADY, AND OTHERS
PRICES 25c, 50c, 75c, $1.00, $1.50
SEATS SELLING NOW

THE VALUE OF SAVING

It is hard to over-estimate the value of saving money—especially so when the habit is formed in early life. Do not put off another day what you can do now!

Your account is cordially invited.

4 PER CENT. INTEREST PAID.

PLAINFIELD SAVINGS BANK

Only Savings Bank in Plainfield

ORGANIZED 1868.

Rapid Vacuum Washer Coupon

MONDAY, AUGUST 18, 1913.

Present this Coupon at The Plainfield Daily Press office with 5 others of consecutive dates and

98 cents

and get a $3.50 Rapid Vacuum Clothes Washer.

RELIABLE MEN WANTED

Public Service Railway can use a limited number of motormen and conductors to take care of increasing business. Steady work and good pay to the right men.

The company pays sick benefits, life insurance and pensions to its employes, bearing all the expense itself.

Apply No. 127 Albany street, New Brunswick, Fridays 2:30 to 4 p. m., or Waiting Room, Watchung avenue and Fourth street, Plainfield, Fridays from 9 to 10 a. m. m w f tf

Roth & Co.

Forequarters of Genuine Lamb, Lamb for Roasting, lb 12½c

Legs of Canada Lamb, Hindquarters of Mutton, lb 13½c

Fancy Loin Canada Lamb Chops, lb 15c

Cal. Hams (sugar cured), Smoked Shoulders, lb 13½c

Swift & Co. Premium Hams, spe., by whole, lb 21c

Very Best Creamery Butter, lb 32c

Weak, Blue, Butter, Cod, Halibut, Flounders, C Bass, Porgies, all Fresh Today.

DR. MANDEVILLE

SPECIALIST

565 Broad St., opposite Shubert's Theatre, Newark, N. J.

Twenty years' experience as a specialist on all chronic diseases of MEN AND WOMEN.

Catarrh, Nervous Diseases, Diseases of Heart, Kidneys, Stomach, Liver or Bladder, Rheumatism and all Lung Diseases.

NOTICE—Office hours, 2 to 4 p. m. and 6 to 8 p. m., also Tuesday and Friday morning 9:30 to 11. Office closed Sundays.

ADVICE FREE.

Office closed Saturdays and Sundays during July and August.

Don't Forget Name, Place and Number

1 2 eod-tf

FOLKES & COX

LADIES AND GENTS TAILORS

SUITS MADE TO ORDER.

Remodeling, dry cleaning, dyeing and pressing. Special attention to monthly contracts for cleaning and pressing. Four suits and one overcoat cleaned and pressed at $1.50 per month. Second hand clothing bought and for sale.

328 Liberty St., corner Fourth. 'Phone 710-J. 3 7 tf

WATERMELONS

Fresh, Sweet and Juicy—the kind of Watermelons you'll thoroughly enjoy.

Also all the other Fresh Fruits and Vegetables of the season at reasonable prices. Prompt Deliveries.

W. W. Dunn
THE PARK GROCER
Duer Street and Lincoln Place.

TRUNK AND BAGGAGE TRANSFER

Promptness and Reliability Guaranteed

Hoagland's Express

Office, 116 West Second St.
Telephone 883-W.

—For quick results use Press want ads

THE STATE TRUST COMPANY

SERVICE

THE STATE TRUST COMPANY

Capital $100,000.00.

OFFICERS.

R. Henry Depew, President.
E. F. Feickert, V. President. M. C. Van Arsdale, V. President.
H. C. Nash, Secy-Treas.

DIRECTORS.

F. C. Axt, M. D., R. Henry Depew, Geo. M. Holstein, Seymour Perkins
G. L. Babcock, A. H. Dundon, M. D. Edward Maurer, M. C. Van Arsdale,
Samuel Bingaman, E. F. Feickert, Alex. Milne, J. V. E. Vanderhoef,
Geo. S. Clay, Geo. H. Frost, Wm. Newcorn, J. A. Van Mater
J. H. Cooley, M. D. W. A. Garrigues, A. W. Ransome,

AMUSEMENTS.

PROCTOR'S THEATRE

The Home of Splendid Vaudeville.
Feature and Black and White Photo Plays for Ladies and Children.
THE BEST ACTS.
ALL NEAT AND CLEAN IN WORD AND DEED
PERFORMANCES 2-7-9 P. M.
Program changed Monday and Thursday.
Feature Pictures Monday and Wednesday.
Black and White Photo Plays Changed Every Day.

UP THE HUDSON

POPULAR EXCURSIONS TO

WEST POINT AND NEWBURGH

EVERY WEDNESDAY

July 2 to Sept. 10 inclusive
VIA
NEW JERSEY CENTRAL
And Hudson River Day Line Steamer "Robert Fulton."

Round Trip Tickets $1.50

Last train connecting with steamer leaves Grant Ave. at 7:54 a. m., Plainfield at 7:58 a. m., Netherwood at 7:45 a. m. Direct connections between Train and Steamer at Pier 1, adjoining Passenger Station, Jersey City.

YOUR DULL HEADACHES

Probably come from overstrained eye-sight. Nine-tenths of the headaches are the direct result of eye trouble. Bring those troubles to us and let us prescribe for you.

All work guaranteed.

FREE EXAMINATION BY

STILES & CO.

PHILADELPHIA EYE SPECIALISTS

107 East Front Street

Every Thursday.

Hours 10:30 a. m. to 5:00 p. m.

HOTELS.

WHEN IN PLAINFIELD, N. J. STOP AT

THE QUEEN CITY HOTEL

All Newly Furnished.
A la Carte Service Unsurpassed.
P. FLOERSCH, Prop.
W. M. FLOERSCH, Mgr.

HOTEL WALDORF

HENRY WINDHAM, Prop.
EAST FRONT STREET.
Gottfried Krueger's Extra Beer on draught. Imported Wines, Liquors and Cigars. Hotel accommodations and private Dining Room.

HOTEL SOMERSET

Newly Painted and Papered throughout. Table Board and rooms by Day or Week.
Piel Bros. and Kruger's Beer on draught.
W. G. FEASTER, Proprietor.
97 Somerset Street. Tel. 692-L.

HOTEL KENSINGTON

NORTH AVENUE.
UNDER NEW MANAGEMENT.
House Thoroughly Renovated.
147 NORTH AVENUE.
SUNDAY DINNER—FROM 12:30 TO 2 P. M.—50 CENTS.

WEINMAN'S CAFE

GENERAL NEWS TICKER.
Stock quotations Up to the Minute.
'PHONE 1527.

KIVANTINOS & JELLING

Successors to Alex. Lusardi.
Foreign and Domestic Fruits, Choice Confectionery, Nuts, Cigars, etc.
111 W. FRONT ST Tel. 806-W

RITZ Inc.

BABCOCK BUILDING
CANDIES, ICE CREAM
DAINTY LUNCH

Leland Manning

MASON AND BUILDER.
Jobbing a specialty. Estimates cheerfully given. Telephone 347-J.
1120 Myrtle Ave., Plainfield, N. J.

—The store ad that carries money-saving facts becomes, at once, "popular reading matter."
—For quick results use Press want ads.

NEW JERSEY CENTRAL

TRAINS LEAVE PLAINFIELD

For New York—2.10, 3.41, 5.08, 5.41, 5.52 6.27, 6.55, 7.23, 7.26, 7.41, 7.44, 7.55, 7.58 8.12, 8.30, 8.36, 8.42, 9.29, 9.52, 10.20, 11.20 11.52 a. m., 12.28, 12.58, 1.44 (2.1 through seashore train), 2.25, 2.39, 2.55 3.22, 4.01, 4.12, 4.36, 5.39, 6.18, 6.45, 7.41 8.27, 9.27, 9.30, 10.15, 10.36, 11.43 p. m. Sunday—2.10, 3.41, 5.41, 7.23, 7.58, 8.52, 9.34, 9.40, 10.37, 11.52 a. m., 12.33, 12.58, 1.28, 2.09, 2.39, 2.55, 3.17, 4.29, 5.34, 6.57, 7.14, 8.13, 8.27, 8.35, 9.42, 10.28, 10.36 p. m.

For Newark—5.08, 6.27, (7.05 through train to Newark), 7.41, 8.36, 9.29, 10.20, 11.20 a. m., 12.28, 1.44, 2.39, 2.55, 4.12, 4.36, 5.39, 6.18, 7.41, 8.27, 9.30, 10.36 p. m. Sunday—7.23, 8.52, 9.34, 10.37 a. m., 12.58, 1.28, 2.55, 3.17, 4.29, 5.34, 7.14, 8.13, 8.35, 9.42, 10.36 p. m.

For Easton, Bethlehem, Allentown and Mauch Chunk—5.18, *8.17, 9.49, 11.20 a. m.; 2.00, 2.28, 5.21, (5.43 Allentown and Mauch Chunk), (6.59 to Easton) p. m. Sunday—5.19, 10.24 a. m.; 1.58, (5.43 Allentown and Mauch Chunk), 7:05 p. m.

For Wilkesbarre and Scranton—5.18 9.49 a. m., 2.28, 5.43 p. m. Sunday—5.19, 10.23 a. m.; 5.43 p. m.

For Red Bank, Long Branch and Asbury Park, etc.—3.41, 7.05, 8.12, 11.20 a. m.; 12.58, (3.22 Red Bank only), 4.01, 4.36, 6.18, 8.27, 11.43 p. m. Sundays—7.58, 8.52 a. m., (2.09 Red Bank only), 3.17, 8.35 p. m.

For Atlantic City—3.41, 9.22 a. m. (12.28 Saturdays only), 3.22. Sunday—9.40 a. m., 2.09 p. m.

For Philadelphia—6.42, 7.39, 8.45, 10.43 11.53 a. m., 12.42, 1.22, 2.45, 5.13, 6.44 (8.47, 9.46, 10.48 p. m., 1.20 a. m. Sunday—5.19, 8.45, 9.39, 9.56, 10.43, 11.41 a. m., 12.42, 1.44, 2.43, 3.42, 4.38, 4.55, 6.33, 6.44, 8.47, 9.46, 10.54, 11.54 p. m.; 1.20 a. m.

For Baltimore and Washington. Daily 7.45, 10.45 a. m., 12.42, 2.45, 6.44 p. m. *Except Mauch Chunk. 7 5 13

Arrival and Departure of Mails

At Plainfield Postoffice

February 1, 1913.

NEW YORK MAILS. Arrive—5:30, 8:00 8:40, 11:45 a. m., 1:30, 2:30, 5:00, 5:30 8:30 p. m., 12 midnight. Close—6:30, 8:00, 9:00, 10:45 a. m., 12 noon, 2:00 3:50, 5:50, 7:45, 9:00 p. m.

SOMERVILLE AND EASTON. Arrive—8:40, 10:00 a. m., 12:30, 3:15 and 7:00 p. m. Close—6:30, 8:00 a. m., 1:30, 4:3 p. m.

PHILADELPHIA—Direct. Arrive—5:30 8:00, 9:40, 11:45 a. m., 12:30, 2:30, 7:00 p. m. Close—6:30, 11:30 a. m., 1:30, 7:00, 9:00 p. m.

THROUGH FAST MAIL FOR EAST. Close—12 noon, 2:00, 3:50, 5:50 p. m.

DIRECT THROUGH FAST MAIL FOR WEST. Close—6:30, 11:30 a. m., 1:30 5:00 and 9:00 p. m.

DIRECT SOUTHERN MAILS. Close—6:30 a. m., 1:30, 7:00 and 9:00 p. m.

PENNSYLVANIA. West of Easton Close—6:30 a. m., 1:30, 5:00, 7:00 p. m.

ELIZABETH—Direct. Arrive—5:30, 8:40 a. m., 1:30, 2:00, 5:30 p. m. Close—8:00, 9:00 a. m., 12 noon, 2:00, 5:50, 9:00 p. m.

NEWARK—Direct. Arrive—5:30, 8:45 a. m., 1:30, 2:30, 5:30 p. m. Close—6:30 8:00, 9:00 a. m., 12 noon, 2:00, 3:50, 5:30 5:50, 9:00 p. m.

WATCHUNG. Arrive—1:00, 6:45 p. m. Close—9:00 a. m., 2:30 p. m.

WARRENVILLE. Arrive—1:00 p. m. Close—9:00 a. m.,

SUNDAY MAILS. Office open from 9:30 to 10:30 a. m.
Mail closes at 6:15 p. m.

E. H. BIRD, P. M.

PROPOSALS.

FOR NEW TOILET ROOMS AND FIXTURES.

Somerset School, North Plainfield, N. J.

Sealed proposals will be received at the office of the Board of Education of the Borough of North Plainfield, in Somerset School Building, up to 8 p. m., August 25, 1913, for all labor and materials to erect and fit up complete, in said Somerset School Building, new toilet rooms as per plans and specifications prepared by Chas. H. Smith, architect, 124 Grove street, North Plainfield, N. J., for all plumbing work, mason and other trades mentioned in specifications. Bids will be opened in the presence of bidders at the office of the Board at the regular meeting August 25, 1913.

If required by the Board the bidders to whom contracts may be awarded must be prepared to give bonds.

Plans and specifications and full information at the office of the Board of Education in Somerset School Building, Somerset St., North Plainfield, N. J. Said plans and specifications, however, are not to be removed from the said office.

The Board reserves the right to reject any and all bids.

By order of the Board
FRANK ROWLEY, District Clerk.
August 4th, 1913. 8 13 7

CAMP RAM'S HORN

HALSEY ISLAND
LAKE HOPATCONG

THOMAS M. MUIR

PROPRIETOR.

The ideal place for the young man who wants to really enjoy his brief vacation.

TERMS ON APPLICATION.

ADVERTISEMENTS

—FOR—

NEW YORK HERALD
WORLD, TIMES, SUN, JOURNAL,
TELEGRAM, AMERICAN,
BROOKLYN EAGLE, GLOBE
—AND—
NEWARK EVENING NEWS

RECEIVED AT

PLAINFIELD DAILY PRESS

AT REGULAR OFFICE RATES

A. H. ENANDER

Sanitary Plumbing, Gas Fitting.
Steam and Hot Water Heating.
Contractor for Sewer Connections
125 WATCHUNG AVE.

Kindling and Grate Wood.

Prompt deliveries. Orders received at
89 SOMERSET STREET.
JOHN MOBUS.
Telephone

R. H. Macy & Co.'s Attractions Are Their Low Prices.

Macy's

Herald Square Broadway, 34th to 35th St

Mid-Summer Furniture Sale

Still in
Very Active Progress
Savings of 1/10 to 1/2
On Furniture
For Every Room of the Home.

Dress and Household Linens—Very Special

$1.25 Double Damask 70-in. Table Linen (yd.), 88c

Extra heavy, snow white, and from Belfast. Satin finish.

All-Linen Damask 70-inch Table Cloths (ea.), $2.69

From Ireland. Choice of five circular designs, suitable for round or square tables. The 70 in. x 88 in size is *$3.49* and the 70 in. x 100 in. size *$4.49*.

NAPKINS (22 in.), to match, doz., *$2.97*, and (24 in.), doz., *$4.39*.

All-Linen Scalloped Damask Lunch Sets, $3.96

One cloth and six napkins, bearing chrysanthemum, poppy, or plain circular stripe designs. Cloth 45 in., napkins 15 in. Also with larger cloth (54 in.) at *$4.96*.

Extra Heavy Damask 66-in. Table Cloths, each, $1.19

Hemmed and unhemmed, floral and striped designs. The 66 in. x 82 in. size is *$1.49* and the 70 in. is *$1.24*.

60c White Dress Linen, 45-in., from France, 39c

Oyster white, round thread fabric.

50c Ramie 45-in. Flax Dress Linen (yd.), 39c

Pure white and all pure flax.

Lace Curtains---Save

Novelty Swiss, Plain White, and with Colored Border, 39c a pair

Macy's prices were 69c. to 98c.

A lot of 175 pairs, including plain Swiss Curtains with three rows of half-inch tucks and edging; Swiss Curtains with Battenberg lace edge; Swiss Curtains with colored borders.

Plain and Dotted Swiss Novelty and Nottingham Lace Curtains, pair, 49c

Macy's prices were 89c. to $1.12.

Only 150 pairs in this lot, which includes both plain and dotted Swiss, also Swiss Curtains with fancy colored border effects, and Nottingham Lace Curtains, heavy and durable.

Fancy Scrim, Dotted and Plain Swiss Curtains, 74c a pair

Macy's prices were $1.24 to $1.98.

Nottingham Lace, Net, Marquisette and Scrim Curtains, $1.98

Macy's prices were $3.24 and $3.96.

The Nottinghams in superior quality and fine patterns; the Net, Scrim and Marquisette Curtains with linen lace edging insertion. An assortment of 275 pairs.

Lace-Trimmed Scrim, Marquisette and Net Curtains, $2.97

Macy's prices would be $3.74 to $4.49.

Just 300 pairs in this assortment. Made of finest scrim, marquisette and heavy net with insertions and edgings of Cluny, French filet and antique lace.

Marie Antoinette Lace Curtains (Imported), $3.96 pair

Macy's prices were $6.24 to $7.24.

Groceries at Savings

A Special Sale of Golden Santos Coffee from South America. Sold elsewhere under fancy names at much higher prices. Roasted fresh daily in our own roasting plant. Beans only, packed in 5-lb. bags. Our usual price is $1.18 bag. **For this Special Sale 94c. bag.**

Chester Barley, large, perfect grains; quality that sells elsewhere at 10c. a lb. Macy's price for this Special Sale, **6c. lb.**

Macy's Premium Chocolate, prepared in our own laboratory in half-pound cakes; quality that usually retails at stores at 20c. cake. Macy's price this sale, **15c. cake.**

Armour's "Top Notch" Brand Unfermented Concord Grape Juice, the finest quality, guaranteed absolutely pure, packed in quart bottles. The regular 50c. bottles. Our price for this Special Sale, **dozen, $3.97; each, 34c.**

Knapp's Root Beer Extract. One bottle makes 6 to 10 gallons of the finest Root Beer; this is the regular 25c. bottle. Macy's price for this Special **dozen, 89c.; each, 8c.**

Norwegian Smoked Sardines in pure Olive Oil (Carl O. Olsen Brand). These are the finest packed. Our own special importation. Large "½ size" tins, containing 25 to 30 fish, retailed generally at 25c. can; Macy's price for this Special Sale, **15c. can.**

Kippered Herring, packed by the Aberdeen Preserving Co., Ltd., in one-pound cans, sold elsewhere at from 20c. to 25c. can; Macy's price for this Special Sale, **15c. can.**

Real Worcestershire Malt Vinegar, absolutely pure, made and bottled in Worcester, England, in the extra large size ½ pint bottles; for this Special Sale, **10c. each.**

Franco-American Pork and Beans with Tomato Sauce. No. 2 cans for this Special Sale, **12c.; No. 1 cans, 8c.**

Lily White Brand Starch, 3-lb. carton; Macy's Special price, **19c. each.**

SATURDAY HALF HOLIDAY.

On Saturday's during the summer the Daily Press is published at 1 p. m. Classified advs. close at noon.

PLAINFIELD DAILY PRESS

THE WEATHER.

Unsettled; local showers tonight or Wednesday; cooler tonight; moderate northeast winds.

Max., 97; Min., 70.

Established May 10, 1887. TEN PAGES. PLAINFIELD, NEW JERSEY, TUESDAY, AUGUST 19, 1913. TEN PAGES. Two Cents a Copy, $5 a Year.

HUERTA REFUSED WILSON PLANS

But Mr. Lind Was Cordially Received at Audience Today.

HOPE FOR AGREEMENT

Story That O'Shaughnessy Had Been Given Passports Denied By Him—Administration Surprised at Action of Mexican Executive.

(By Telegraph to The Daily Press.)

Washington, Aug. 19.—From an absolutely reliable source this morning it is learned that President Wilson's peace proposals submitted to President Huerta through Mr. Lind were flatly rejected, but after the refusal of the Mexican President to consider the proposition, Mr. Lind was granted another audience and was received most cordially. The administration is inclined to the hope that something may yet be done to establish an understanding between the two Governments that may eventually result in peace in Mexico.

As early as 4 o'clock this morning Charge D Affaires Nelson O'Shaughnessy at Mexico City wired to the State department that the report that he had been given his passports from Mexico were unfounded. Nevertheless many members of the foreign relations committee of the Senate were early callers at the White House to ascertain if possible the true state of affairs in Mexico. The State department is in communication with representatives of the United States in Mexico in an endeavor to get the facts on the situation there.

Secretary of the Legation O'Shaugsnessy sent the following telegram to Secretary of State Bryan today:

The correspondents have cabled that the Mexican government has stated that its note to Lind demands that the United States recognize the Huerta government before 12 o'clock midnight today or a statement practically to that effect. I brought the matter to the urgent attention of the minister of foreign affairs at 10 p. m. He immediately saw the President and he authorized immediate denial of the statement to my government as having no foundation in fact.

Mr. O'Shaughnessy in his telegram to the State department today reported that President Huerta and Mr. Lind were in conference. While he did not comment on the situation beyond giving the bare report of the facts, Mr. O'Shaughnessy indicated that he hopes for a peaceful adjustment. A cablegram from Mr. Lind reached the State department at 2:10 o'clock this morning. Mr. Lind at the time his message was dispatched had just held a conference with President Huerta and said that he was received very cordially.

Mexico City, Aug. 19—It is reported that an explosion occurred today in the government powder plant at

(Continued on page 6.)

PLAINFIELDERS ATTEND LABOR CONVENTION

W. H. Harding, J. J. Neylon and H. S. Dorflinger Represent Local Trades Council.

William H. Harding, John J. Neylon and H. S. Dorflinger were among the 310 delegates from all parts of the State, who attended the thirty-fifth annual convention of the New Jersey State Federation of Labor, at Trenton, yesterday. They represented the Building Trades Council, of this city. Included among the delegates were 104 carpenters.

After the session opened, Mayor Donnelly, of Trenton, gave the delegates an address of welcome, during which he outlined the single tax plan which he favors, advocated a ship canal through the State and his desire that New Jersey should become one of the manufacturing centres of the world.

Assemblyman Cornelius Ford, president of the New Jersey State Federation of Labor, who was recently appointed Government printer, made his farewell address, and concluding the first session, several conferences were held to determine who shall succeed Mr. Ford as head of the organization.

BOROUGH COURT CASES.

Clinton Hoften, of Muhlenberg place, was arraigned in the borough court this morning before Mayor Clark on the charge of being helplessly drunk. A fine of $2 was imposed. Edward Connett, of 531 West Third street, who was apprehended yesterday morning by the city police as being one of the parties in the "crap" game on Myrtle avenue on Saturday, was arraigned and fined $5 and committed to the lock-up until the fine was paid.

WILL ATTEMPT TO REGULATE BLASTING

North Plainfield Township Committee to Confer With Quarry Owners.

For the purpose of trying to regulate the hours of blasting at the stone quarries of John Y. Wilson and Newton B. Smalley, at Watchung, the North Plainfield Township Committee has arranged for a meeting on Thursday, to which both Mr. Wilson and Mr. Smalley have been invited. The committee hopes that both of these men will be willing to co-operate in a plan that will work out satisfactorily.

Mr. Wilson in speaking of the matter said that he has always made it a rule to do his blasting at the time of day when it is the least objectionable and attended with the least possible risk. He said that during the twenty-seven years that he has been engaged in the stone business at the "Notch," he has never caused a penny's worth of damage to anyone's property.

Mr. Wilson explained that in his blasting he has always used electricity, instead of the fuse, and it has given better results and the detonation is not as loud. He says he feels sure that the blasting at his quarry has never caused any annoyance. When there is to be a blast, guards are sent up and down the road to warn people, and it has always been arranged to do this work at a time of the day when the travel is the lightest.

Mr. Smalley's quarry is situated some distance from the main road and it is said that the greatest care is always exercised during blasting and while it is said that it has always been customary to use the fuse instead of electricity, this, it is claimed, has never increased the danger of the work. It is expected that both Mr. Wilson and Mr. Smalley will attend the township meeting and do all that is possible to adjust their work in a way that will be most satisfactory to the township people.

APPEAL BRINGS QUICK RESPONSE

Frank L. Holt Sends $25 to Aid Work of King's Daughters.

Impressed with the appeal made by the Daily Press in behalf of the City Union of the King's Daughters in behalf of its summer work at the Day Nursery, where so many sick babies are being cared for, former Councilman Frank L. Holt, today, forwarded a check for $25 to this office in support of the work. The money will be turned over to the King's Daughters.

There is an urgent need at present for funds with which to carry on this work. Since the establishment of the milk station at the Day Nursery there has been an average of fifteen babies received daily, being supplied with specially prepared food, while there are seven regular boarders, day and night, the babies requiring constant attention.

Several local physicians have kindly consented to give their services free during the summer for this work and they are to be found at the Day Nursery at certain hours when mothers can consult with them about the treatment of their babies. This service has proved of incalcuable value to mothers and in many cases has been a direct benefit to their babies. While therefore, the King's Daughters conducted a summer camp on the mountains, it was found that by transferring the work to the Day Nursery the result would be more satisfactory, the institution being thoroughly equipped for the purpose.

Another contribution of $1 from a "Friend" was received today for the work.

WILLS AUTO CASE POSTPONED, IMPORTANT WITNESS ABSENT

Due to the absence of Dr. Charles B. Lufburrow, an important witness Arthur Wills, of 316 East Seventh street, was not tried yesterday afternoon in the City Court on a charge of reckless driving of his automobile while under the influence of liquor. The case was postponed until Wednesday, September 3, and the prisoner was released in $500 bail for his appearance on that date. He was represented by former City Judge William N. Runyon.

According to the police Wills was driving his car on East Seventh street Wednesday night, August 13, when he ran into the rear of a carriage driven by George F. Murphy, of 284 East Front street, causing injuries to the occupants, Mr. and Mrs. Murphy and their child, and C. S. Sminck. The latter is secretary to former Senator Ackerman.

STOKES DECIDES THAT HE WILL RUN

Former Governor Will Seek Republican Nomination For Office Again.

NO PRINCIPLES GIVEN

Carlton B. Pierce and Charles N. Fowler, of Union County, Only Other Candidates For Place—Sees Civic Duty.

Trenton, Aug. 19—Yielding to the urgent requests that he enter the field for the Republican nomination for governor, former Governor Edward Casper Stokes today issued a formal statement announcing himself a candidate. Mr. Stokes did not make any declaration of principles.

The announcement follows closely the withdrawal from the race of former Senator John D. Prince, of Passaic, who left the field in favor of the former governor. The remaining Republican candidates are Senator Carlton B. Pierce, of Union, and former Congressman Charles N. Fowler, of the same county.

Mr. Stokes says:

"I have had a large number of requests in person, by letter, by petition and by resolution to become a candidate for the Republican nomination for governor. I have decided to ascertain how far these requests represent real substantial public sentiment on this question and to that end I shall submit my name as a candidate for the nomination for governor to the Republican primaries in accordance with the laws of the State.

"My attitude toward this honor must by this time be well understood. I have not sought it. I have been governor of this State and for me a second term awakens no personal ambitions. The only incentive I could have would be one of civic duty. If the people think I can be of service in this emergency I am bound to consider their wishes. Those wishes must first be expressed at the primary. If the voters think some one else can serve them better or as well, I shall be entirely content. If they feel that I should be their candidate, and so express themselves at the primary I shall make the best fight I can for the principles and policies of the party from the day of nomination to the day of election. I am subject to the party call, if the call is made by the rank and file.

"As I am, therefore, a receptive and not a self-seeking candidate, I shall enter into no dispute or discussion with anyone as to the merits of my candidacy. That question I leave entirely to the people to decide. Politics is not a game, but a serious duty involving responsibiility and trust.

"I am not an enthusiast over the modern custom that prevails 'of proclaiming my platform to the world.' The people should make the platform themselves. The Geran law provides the time and place when they shall do it through their accredited representatives. I shall, however, in the near future issue a statement outlining the work of the party on progressive measures and declaring in general what I think the attitude of the party would be on progressive policies and party organization. The voters have a right to know what I think the Republican party stands for and what it ought to stand for and what I shall insist it must stand for if I should be chosen to lead its fortunes.

"This statement is meant in no wise to interfere with the ambitions of any other candidate or candidates, nor is it to be regarded as a criticism of them if they prefer to take active means to press their claims and if any one of them should win he will find in me a loyal supporter."

CONCERT AND FESTIVAL.

The first band concert and ice cream festival under the auspices of the Danish Lutheran church, will be held in Debele's Hall, North Plainfield, tonight. There will be a concert by the Dutch Arms Band of Trinity Reformed church.

PEACH FESTIVAL.

Under the auspices of the Ladies' Aid Society of Marconnier Reformed church, a peach and ice cream festival will be held tonight on the lawn adjoining the church.

A Day On the Hudson

Every Wednesday until Sept. 10th inclusive, a special excursion to West Point and Newburgh will be run, via New Jersey Central, with direct connection at Jersey City Terminal with splendid steamer Robert Fulton, of the Hudson River Day Line. Round trip tickets from Plainfield, $1.50; children half fare. Last connecting train leaves Plainfield 7.58 a. m. See circulars for service and rates from other Plainfield stations.—Adv.

8-2 5 8 12 15 19 23 26 29 •••

—Special reductions in women's white canvas, white buck and nubuck oxfords and pumps at VanArsdale's summer sale, now going on.—Adv. •••

MISS MARY ENRIGHT AN AUGUST BRIDE

Weds Oscar Andreasen at the Church of the Transfiguration In New York.

Miss Mary Enright and Oscar Andreason, both of Plainfield, were quietly married at 4 o'clock yesterday afternoon at the Church of the Transfiguration, New York city, Rev. Dr. Dubois officiating. The bride wore a white suit with hat to match and carried a bouquet of bridal roses. She was attended by Miss Anna Sorensen, of this city, as bridesmaid, who wore a pink gown and carried pink roses. The best man was Franklin King, of New York. The bride was given in marriage by her brother-in-law, Fred Nielsen, of this city.

After the ceremony the party returned to Plainfield and at 8 o'clock a reception was given for the couple at the home of the bride's sister, Mrs. Fred Nielsen, 1426 East Second street. There were about eighty guests, including relatives and friends from this city and out-of-town. Music was a feature of the reception, and after congratulations supper was served. The bride received a large number of useful gifts. The bride has been making her home recently with Mrs. Nielsen. Mr. Andreasen is a carpenter by trade and has lived here for a number of years. The couple will continue to reside in Plainfield.

VILLAGE RESIDENTS STILL QUARRELING

Counter Charges Filed by South Plainfield Men Charging Assault and Battery.

During the last three weeks the usual quiet and peace in the little hamlet of South Plainfield has been treated to several breaks through squabbles that have been existing between residents of that place and the trouble has resulted in counter charges being sworn out by the parties involved. It appears that on July 29 George Becker, of Maple avenue, went to a New York Employment Agency to hire a farm hand and deposited two dollars with the firm before bringing his new employe to his farm at South Plainfield. After arriving in the suburb the new man, Frank Kowalski, became dissatisfied with the work given him to do and quit after being in Mr. Becker's employ for one day. In going to New York Mr. Becker had entailed considerable expense besides the two dollars he had forfeited as an evidence of good faith and he told Kowalski that he could not have his clothes until he worked long enough on the farm to reimburse his employer.

Kowalski became angry at this condition and went to the home of Justice Patrick F. Kaine who returned to Mr. Becker's home with the farm hand and demanded that Becker give up the man's clothes. When he refused to do this the former employer was threatened with imprisonment and says that Kaine told him he would handcuff him and throw him into jail if he did not give up the clothes. Becker further states that Kowalski hit him on the chest with a brick and after he was down kicked him.

Becker went to New Brunswick yesterday afternoon and swore out a warrant for the arrest of both Kaine and Kowalski and Constable James Mullen was authorized to carry out the law. Later in the day Frank Kowalski, the former employe, swore out a similar warrant for the arrest of Becker charging him with assault and battery and Becker has been held in $100 to appear before the Grand Jury to answer to the charge.

Kowalski claims that while walking on the sidewalk in front of Becker's house, the latter struck him with a club and hurled a brick at him. He also stated that he was beaten about the face and body and that Mrs. Becker assisted her husband in the assault by pulling the victim's hair.

MRS. MARGARET BULLOCK.

Mrs. Margaret Bullock, widow of Henry Bullock, colored, died yesterday at the home of her daughter, Mrs. Samuel Reasoner, 216 New street, with whom she had been living for some time. She is survived by three daughters, one son and three grandchildren. The funeral will be held at the Mt. Olive Baptist church tomorrow afternoon at 3 o'clock. Rev. Dr. M. W. Vaughan will officiate. The burial will be in Hillside cemetery.

WILL MAKE TURKS BEHAVE.

(By Telegraph to The Daily Press.)

London, Aug.19—A despatch from Sofia says that the Bulgarian government was informed today that the great powers are considering measures to compel Turkey to respect the treaty of London.

BUILDING CODE BEING VIOLATED?

Trades Council Members Protest to Fire and Building Committee About Theatre.

OFFICIALS INVESTIGATE

After Hearing Master Builders and Workmen Councilmen Endress and Reville Inspect Building—Alleged Violations Pointed Out.

William H. Harding L. S. Martenis, Frank Farnham and William H. Lunger, representing the Building Trades Council, and C. W. Krausse and Philip Jahn, representing the Master Builders' Association, held a conference with the Councilmanic fire and building committee, last night, for the purpose of bringing to the attention of the committee alleged violations of the building code, especially in respect to the building of a moving picture theatre on West Second street. Those present representing the Council were Fred Endress, chairman of the committee P. J. Reville, C. C. Randolph, W. W. Wilson and W. L Gloak.

The main contention of the representatives of the building trades was that local contractors are expected to live up to the building code, and they insist that outside contractors do the same. After the alleged violations had been pointed out to the Councilmen, it was decided that Councilmen Endress and Reville, together with Fire Chief T. O. Doane, should investigate the matter.

Accordingly, the two Councilmen with Chief Doane and William H. Unger, business agent for the Building Trades' Council, visited the moving picture theatre this morning and it is claimed that gross violation of the code were found. It was pointed out that there is a violation in the main entrance on West Second street, while twenty-five feet wide, has two doors six feet wide inside the lobby, and the construction of the cornice on West Front street was pointed out to be a violation. It was said that two roofs which were ordered taken down a week ago are still in position. It was also declared that the doors in the building are not fireproof, and that a window beneath a fire-escape which was ordered removed was still there.

While the building trades claim that the store on West Front street is a new building, the builder considers it to be "under repairs." It is further pointed out that the walls between the stores are not solid, as required, and that the entrance to the store front consists of old beams, which are not safe.

The Councilmanic Committee and the representatives of the building trades will hold another conference on Thursday night to consider the above matter further. In the meantime it is possible that Fire Chief Doane, as building inspector, may take some action.

NEW CANDIDATE IN UNION COUNTY RACE

Elias F. Applegate May Seek Freeholder Nomination.

Announcement is expected to be made soon of the candidacy of Elias F. Applegate, of Rahway, for a freeholder nomination on the Republican ticket. Mr. Applegate has received a large number of requests that he toss his hat into the ring, and he declared yesterday, when questioned, that he had not finally decided the matter.

Mr. Applegate made a fine run last year for the excise board, and only for the presence of a Bull Moose ticket in the field would probably have been elected. He is well known throughout the city. He resides at 18 DeHart place, and is a contractor. Owing to the failure of the mandatory small Board of Freeholders' bill to pass, freeholders will be chosen by municipalities. Four will be chosen from Elizabeth.

ACCUSED AND COMPLAINANT MARRIED IN COUNTY JAIL

Pleading guilty to a serious charge brought by Mary L. Arrindell, colored, of this city, James Crowell, formerly of Plainfield but more recently of New Rochelle, N. Y., was fined $50 by Judge Connolly in the Court of Common Pleas, yesterday, with the understanding that he would marry the complainant.

The marriage took place in the probation office, and was performed by Rev. William B. Hamilton, assistant probation officer. The groom was then committed to the county jail to await the payment of the fine.

HETFIELD PLAYS PART OF SHERLOCK HOLMES

Held Collins In His Office While Police Were On the Way.

Richard Collins, who was arrested several weeks ago on the complaint of his wife who lives in Rahway road, this city, was arraigned yesterday afternoon before Mayor Stewart in the City Court, on a charge of non-support, after he had been arrested in the office of Assistant Corporation Counsel Walter L. Hetfield, Jr. After testimony relating to the couples' married life had been heard, the mayor held the defendant in $300 bonds, to furnish $3 each week to his wife toward the support of herself and child. Collins is still detained at headquarters in default of the bond.

Collins went to Mr. Hetfield's office shortly after noon yesterday and told him that he was not going to appear at the City Court, as he was ordered when arraigned on August 4, because he claimed he had been tried in Paterson on the same charge. After arguing with the assistant corporation counsel for several minutes Collins, it is said, attempted to leave the office after using indecent language in his explanations. But Hetfield was too quick for him. Barring the door, the counselor held Collins prisoner until he summoned Sergeant Higgins by telephone. Collins was then placed in a cell until arraigned.

On the witness stand Collins repeated his story told on Monday, August 3, when he appeared before City Judge DeMeza and was subsequently released for further hearing. He said his wife got intoxicated and went out with other men, which she staunchly denied. On the other hand, Mrs. Collins told of ill treatment she had suffered at the hands of her spouse. The couple at one time lived in Paterson. The police are investigating his assertion that he was tried in the Silk City for non-support.

GALBRAITH ANXIOUS TO SETTLE ACCOUNT

Borough Board of Education Wants to Know If He Is Entitled to Last Payment.

Members of the North Plainfield Board of Education and Den. J. Galbraith, the plumbing contractor who installed the $18,000 heating and ventilating plant in the Somerset street school building, argued for several hours, last night, at a meeting held to determine whether the contractor is entitled as yet, to the last payment which he claims is due. E. S. Boyer, speaking for the board, said he did not believe that Mr. Galbraith had fulfilled his contract and in some cases asserted that Mr. Galbraith did not correctly interpret the specifications. It was finally decided to hold a meeting Saturday morning at which time several members of the educational board will survey the system with the contractor.

Andrew Frost, of Lebanon, Pa., who has signed an application as Latin teacher in the Borough High school, was present last night and was introduced to the board. He has had several years experience as teacher of Latin and English in Lebanon institutions. Members of the board who were present last night, were: Dr. J. H. Cooley, E. S. Boyer, Newton B. Smalley, J. C. VanMater and H. A. Woodruff.

VISIT POULTRY FARM.

Forty students from the College Farm at New Brunswick visited the poultry farm at South Plainfield, yesterday, where they secured some "pointers" on how to raise chickens. The students spent a couple of hours at the farm, making the trip in an auto bus.

CAUGHT IN SPEED TRAP.

Among the ten autoists arrested in the speed trap at New Brunswick on Sunday, was J. A. Wood, of Dunellen. The others came from distant points. All of the offenders took their arrest good naturedly and "came across" with the fines imposed.

LAWN FETE.

A lawn fete will be held under the auspices of the Young People's Society of St. Peter's Lutheran church, tomorrow afternoon and evening, at the home of the Misses Ruschke, 431 West Sixth street. If the weather proves to be stormy, the fete will be postponed until Thursday.

—A table of misses' tan and black oxfords, formerly $2.50 and $3.00, selling at VanArsdale's summer sale for $1.48.—Adv. •••

—Neuman Bros. will offer for tomorrow's trade 150 baskets of fancy Jersey peaches for table and canning, white and yellow fruit, at $1.00, $1.25 and $1.35.—Adv. •••

SAY THEY WERE BADLY TREATED

Three Boys In Hands of Local Police Escaped From New Centre Farm.

ALLEGE MANY BEATINGS

Told Mayor Stewart and Chief Kiely That Farm Owner Worked Them 15 or 16 Hours, Seven Days In the Week.

Stories of alleged cruel and brutal treatment at the hands of Wilbur R. Everett, proprietor of a farm at New Centre, near Somerville, were told by three small boys at police headquarters this morning, where they had been brought after being found near Scotch Plains by Walter Burgess, a Main Line trolley conductor. The youngsters had been wandering aimlessly about since Sunday afternoon, when they escaped from the farm where they had been placed by charitable institutions, because their parents were either dead or unable to care for them. They had been walking from town to town, with little to eat and said they had been sleeping in sheds and under trees.

Mayor Percy H. Stewart, who listened with interest to the stories of hard life the boys said they were forced to follow, will take steps to have an investigation started immediately.

The names of the boys and the places they came from are: Michael Sheridan, 11 years old, of Montclair, Lester Mullener 11 years old, of Somerville, and Donald Nicholson, 12 years old, of Hoboken. The institutions in these cities from which the boys were originally sent after becoming public charges have been communicated with, and are to send representatives to Plainfield to look after the boys' futures.

Mr. Burgess, who found the boys walking along Westfield avenue at 1.30 o'clock this morning, lives at 718 West Front street. Standing on the rear platform of the car, he watched them proceeding slowly toward Westfield. Attracted by their size and appearance on the street at such an unseemly hour, the conductor signalled for the car to stop and called the youngsters to him. He told them to take a ride. When this city was reached, he purchased the runaways some food and brought them to police headquarters. Placed in a witness room, they soon fell asleep. The Sheridan boy almost collapsed from weakness caused by the lack of nourishment and the hardships he had experienced.

This morning, in the presence of Mayor Stewart and Chief Kiely, the boys told of their life on the farm. They utterly detested Everett, whom they said beat them several times every day for apparently no reason. They said they had to get up in the morning at 4.30 o'clock, and after eating a sparing meal were forced to work almost continually until 8 o'clock at night. Their duties consisted of work usually required of a mature farm-hand, such as loading hay, picking and husking corn, digging potatoes, milking cows and weeding gardens. They were allowed no time for play they said, were refused permission to attend a nearby Sunday-school although they often made such a request and were made to work on the Sabbath as well as on other days.

The boys said Everett cursed and swore at them almost continually and beat them with clubs, straps and occasionally with horsewhips. Sheridan wore an improvised bandage about his left wrist which he said was sprained when Everett grabbed hold of him one day and twisted his arm. Almost all of his front teeth were missing and on his face was a long scar, both of which were caused he said, by having been kicked by a fiery horse while he was driving the animal from pasture. He said the horse kicked him several times in the chest and face. He was given medical treatment, he said, but was forced to work regardless of his injuries.

The youngsters cried piteously while relating their past experiences and their sobs choked their words when they asked about their parents. Sheridan's mother is living in Montclair and has a hard time supporting herself, according to her son. She was forced to turn her boy over to a home in Montclair after making a vain fight against poverty. His father is dead. Mullener's parents are both living, but he said they quarreled and eventually separated, abandoning him. He was sent to the farm three years ago from an institution in Somerville. Nicholson is without father or mother and says he does not remember them. The other two boys have not seen their mother since they were placed under Everett's care, they said.

At first angered because Burgess brought them to the police, the three boys are today glad that they have found friends and say they hope Everett will be sent to jail.

LAST WEEK OF THE AUGUST SALE of GRANITE WARE

Those who buy at these prices make fine investments.

DON'T DELAY. BUY NOW.

LIPPED PRESERVING KETTLES
8-quart size, 35c value, at ..22c
10-quart size, 45c value, at ..27c
12-quart size, 50c value, at ..35c
14-quart size, 59c value, at ..39c

BERLIN KETTLES
2-quart size, 22c value, for..15c
3-quart size, 25c value, for..17c
4-quart size, 30c value, for..20c
5-quart size, 35c value, for..23c
6-quart size, 39c value, for..25c
8-quart size, 50c value, for..35c
10 quart size, 65c value, for..43c
12-quart size, 75c value, for..49c

LIPPED SAUCE PANS
2-qt. size, 15c value, at.....9c
2½-qt. size, 19c value, at ...10c
5-qt. size, 20c value, at 14c
3-qt. size, 35c value, at 20c

COFFEE POTS
1½-qt. size, 35c value, at ..22c
2-quart size, 39c value, at ..25c
3-quart size, 45c value, at ..29c
4-quart size, 55c value, at ..35c

TEA POTS
1½-qt. size, 35c value, at ...22c

CONVEX POTS
14-qt. size, 85c value, at 68c
16-qt. size, 98c value, at 69c
18-qt. size, $1.10 value, at ..79c

OVAL WASH BOILERS
The best of their kind—copper bottom, etc.
No. 8 size, $1.98 value, at..$1.39

BERLIN POTS
10 quart size, 65c value, at...43c

BERLIN SAUCE PANS.
2 quart size, 22c value, at....15c
3 quart size, 25c value, at 18c
4 quart size, 35c value, at ...22c
5 quart size, 39c value, at ...25c
6 quart size, 45c value, at ...27c
8 quart size, 50c value, at ...35c
10 quart size, 60c value, at ..39c
12 quart size, 75c value, at ..49c

RICE BOILERS
2 quart size, 55c value, at ...39c
2½ quart size, 60c value, at..45c
3 quart size, 75c value, at ...50c

TEA KETTLES
5 quart size, 50c value, at ...35c
7 quart size, 55c value, at ...40c
8 quart size, 65c value, at ...49c

COLLANDERS
11 inch size, 30c value, at ...20c
12 inch size, 40c value, at ...25c

FARINA BOILERS
2 quart size, 45c value, at ...29c

WATER PAILS
10 quart size, 35c value, at ...24c

GALVANIZED CHAMBER PAILS
12 quart size, 49c value, at . 35c

CHAMBERS
No. 1½, 25c value, at 19c

WE ARE HEADQUARTERS FOR FRUIT JARS, JELLY GLASSES, JAR RINGS, AND PAROWAX.

LAST WEEK FOR SPECIAL SOAP OFFER
40c WORTH FOR 25c

GOING LIKE HOT CAKES THOSE 50c BROOMS AT 25c EA.

AUGUST BUSINESS

Has Never Been So Large---THERE'S A REASON

Stock Clearances Mean Great Price Reductions

As we never carry goods from one season to another and **SPECIAL PURCHASES** away under regular price giving all the benefit **TO OUR CUSTOMERS.**

Come and investigate this statement and judge for yourself. You'll be sure to buy. Tell your neighbors, they will be interested too.

FOLLOWING IS ONLY A VERY PARTIAL LIST:

WOMEN'S WASH DRESSES
Now $1.69 and $2.49
Former prices were up to $7.50; all this season's dresses, too; plenty of small sizes.

WASH SKIRTS $1.00
Former prices were $1.50 to $3; white pique, shepherd checks, grey cotton diagonal; all go at **$1.00.**

BATHING SUITS $1.
Former price $2; black and blue with trimmings.

MEN'S SHIRTS 39c
Former prices 50c and 59c; percales and madras; separate and attached collars; all sizes, only **39c each.**

25c WHITE GOODS 12½c
These fine madrases, in checks, also crepes, will go in a hurry at half price.

25c WASH DRESS MATERIALS
Now Go at 12½c
Just half prices for the prettiest crepes, voiles, etc., in a big variety of patterns.

PARASOLS 50c
Former prices were $1.00 and $1.50; good styles, as long as the lot lasts, only **50c each.**

SILK RIBBONS 17c A YD.
Were 25c to 39c; plain and fancy colorings, widths up to 5 inches; your choice at only **17c a yard.**

MEN'S DRAWERS 50c
Were 75c to $1; men's Scriven elastic seam drawers, nearly all sizes in the lot; your choice **50c.**

HOUSE DRESSES AND KIMONOS GO AT 69c
Former prices were up to $1.50; percale and lawn house dresses, long and short kimonos; all go at only **69c each.**

SILK GLOVES 59c
Were $1.00; women's long silk gloves, Kayser and Myers' makes, all sizes, black or white, 16 button lengths.

AT HALF PRICE AND LESS
Another lot of remnants, the accumulation of the last two weeks' big business, waist and dress lengths; an opportunity to buy materials at far less than cost of production.

A. E. FORCE & CO.

"The White Store"

We Give the Famous S.H. Green Trading Stamps

THE PLAINFIELD THEATRE

William A. Brady Ltd. will present another new play at the Plainfield Theatre, tonight. It is called "The Family Cupboard," and the author's name is Owen Davis. With his usual fine discretion, Mr. Brady has selected a representative company of well-known New York players. "The Family Cupboard" promises to provide a few genuine thrills. It is declared to be a most startling play of New York life, with many side-lights heretofore not touched upon by any contemporary dramatist. The theme of the play is built upon the passage from St. Marks: "A house divided against itself shall not stand." The particular house in "The Family Cupboard" is that of Charles Nelson, a wealthy New York business man, whose wife has been poisoned by the "society bee" to such an extent that her home becomes merely the meeting place for various and sundry social functions, and the husband and wife drift farther apart with each succeeding event. In search of comradeship, the husband and father looks elsewhere, with the result that the inevitable "family skeleton" is eventually presented, in this case of particular repulsion for the reason that the younger son of the household is also caught in the meshes.

NEW JERSEY IN THE LEAD IN MAKING OF EXPLOSIVES

Washington, Aug. 19.—In 1909 there were reported in the United States eighty-six establishments engaged in the manufacture of explosives. Number of persons in the industry was 7,058, including 6,273 wage earners. Capital invested was $50,167,976, and the value of products was $40,139,661. New Jersey was the leading State.

Including the product of the establishments operated by the Federal Government and the explosives made as secondary product by establishments not engaged primarily in the manufacture of explosives, production in 1909 was 498,171,650 pounds, and in 1904 362,085,816 pounds.

Production of smokeless powder by all classes of establishments in 1909 was 6,315,167 pounds, valued at $4,292,981, as compared with 7,009,720 pounds, valued at $4,406,477 in 1904 and 3,053,126 pounds valued at $1,716,101 in 1899. During the decade 1899-1909 the production of explosives by establishments engaged chiefly in their manufacture increased 271,500,533 pounds, or 125.7 per cent. in quantity, and $21,032,892, or 124.1 per cent., in value. Of the total increase in output, blasting powder and gunpowder contributed 123,025,772 pounds, and dynamite, including "permissible explosives," 118,916,843 pounds.

In 1909, of the total number of establishments, 89.5 per cent. were under corporate ownership, as compared with 87.9 per cent. in 1904. The proportions for 1909 are affected by the inclusion of a number of reports in that year which covered more than one plant, whereas in 1904 separate reports were received for each plant. The corporations reported 99.2 per cent. of the value of the products in 1909 and 98.6 per cent. in 1904.

KENTUCKY ELKS HOLD REUNION.

Covington, Ky., Aug. 19.—This city is gaily decorated in honor of the thousands of Kentucky Elks and their ladies who are gathered here for their annual State reunion. An interesting program has been arranged for the three days of the reunion and there will be something going on every minute. This morning was devoted to the registration of the visiting Elks and their ladies at the Elks' Home on West Fifth street. In the afternoon the reunion was formally opened and the keys to the city were presented to the visitors by Brother George E. Phillips, Mayor of Covington. For the evening a ritualistic contest for the prize degree banner is on the program, together with a concert on the grounds of the Elks' Home. Business meetings will be held tomorrow and Thursday morning, while the afternoons and evenings will be devoted to pleasure.

WHITE SLAVE TRAFFIC CENTRE.

Rome, Aug. 19.—Driven from England, France and other countries of Europe by rigorous police administration, white slave dealers have found their way to the new Italian colony of Tripoli, where the infamous traffic is attaining hideous proportions. A man known to the police as one of the most notorious white slave traffickers in Turin, where a number of houses have flourished under his management, set up a big branch establishment in Tripoli. His victims were procured in all parts of Europe, Algiers and Egypt. The authorities got on the track of the organization through a young French woman who escaped from his clutches. As a result of her revelations six of the principals of this white slave trust have been arrested in Tripoli, and two others in Turin.

IN SESSION IN CINCINNATI.

Cincinnati, O., August 19.—The twelfth international convention of the Metal Polishers, Buffers, Platers, Brass and Silver Workers' Union of North America, began its sessions in Cincinnati today. Delegates from local branches of the organization in many cities of the United States and Canada are in attendance.

STYLISH—RELIABLE

BENJAMIN DISRAELI

Said, "Unless the heart is right the whole body must suffer."

Likewise with a store—if its intent is not right, its business must suffer.

Our intent is sound, fair, equitable and profitable.

We have not sold "Most Things Men Wear" since our opening day without learning that as a man sows, so shall he reap.

The Rothberg store has no regrets—it sows Fair-Dealing and is reaping Success.

If we had it to go over again, we would perform our part as we have done, for nothing is so precious as a good name—nor as profitable!

The store with a conscience.

ROTHBERG'S

STEIN-BLOCH SMART CLOTHES, Etc.

"Most Things Men Wear."

214 W. FRONT ST.

Next to Proctor's. 'Phone 995

COAL DEALERS.

TenEyck & Harris
Dealers in
LEHIGH VALLEY COAL.
Office Rowley's Drug Store. 216 W. Front St. Tel. 2081-J-2.

TenEyck & Kelley
COAL
141 South Ave. Tel. 1158

R. L. CLINE
(Successor to C. H. Rugg & Co.)
BEST LEHIGH VALLEY COAL.
Yard and office 435 W. 3d St. Tel. 98

N. MEYERS & SONS
COAL
COKE AND WOOD
Office tel. 1152-w. 121 Watchung Av.
Yard tel. 1911-w
4th and Washington Sts

PAINTERS AND DECORATORS.

AGENTS FOR
LIKE TILE
The Sanitary Wall Covering
WOOD KRUSTA
POLYCHROME WASHABLE WALL DECORATION.
Interior Decoration a Specialty.
Woolston & Buckle
Painters and Decorators.
145 NORTH AVENUE.

IT'S HOT NOW
but the cooler weather of fall—the best season of the year to paint—will soon be here. Meanwhile had you not better give some thought as to the best paint to use? When you're passing this way drop in and get booklets and color cards of John W. Masury & Son's paint.
JAMES C. HANSEN
Dealer in Paints, Oils, Glass, Varnishes, &c.
141 East Front St. Tel. 346

HODGE'S PHARMACY
Y. M. C. A. BUILDING.
BELLE MEAD SWEETS.
Telephone 62.

—The Daily Press is always glad to receive an advertisement for the classified columns over the 'phone.

—Advertise in the Daily Press.

German Valley. and Chester

Charlton Down, of German Valley, is visiting in Stephensburg.

Miss Lena S. Down, of German Valley will resume teaching in Montville in the fall.

Wilbur Apgar, of German Valley, is visiting Mr. and Mrs. John H. Stelter, of Easton, Pa.

J. Augustus Drake, William M. Savage, Gilbert Y. Hopler, Romeo Robinson, all of Chester, left Sunday on a fishing trip to Barnegat Bay.

Miss Myrtle Hulmes, of Espanong, concluded a visit Saturday to Mr. and Mrs. Henry M. Hoffman, of Chester.

Mrs. Theodore Ballantine, of Gladstone, is ill at the home of her parents, Mr. and Mrs. William Lancaster, Millidale.

George E. Pace and son, Herbert Pace, of Henry, Ill., are visiting Mr. and Mrs. Lemuel Sheets, in Chester.

Edwin Dufford, of Chester, has taken the superintending of the E. T. Dutton farm near Hacklebarney. He expects to move his family there this week.

George Mulford has been awarded the contracts to paint the following buildings in Chester: James G. Case's James Tredway's and Albert W. Driver's.

Westfield.

The peach crop in this part of the State is just about at its best for the season and what is surprising to the growers in this section is that while many of them have not half a crop and short crops were reported from all over the country, the prices that prevail are lower than they have been for several years, even in the years when the crop was normal. Wagon loads of the fruit come in here from districts as distant as Califon and the growers are ready to sell the best fruit at wholesale for sixty-five and seventy-five cents a basket.

Several automobile owners are talking of forming a local automobile club. There are about 200 automobiles in town and the owners think that a local club would be beneficial to them.

Delegates from the various fraternal organizations in town will meet this week to form a quoit league with teams from each organization to play locally.

Hunterdon County.

Henry Korwan, of Brooklyn, spent Sunday with his family, who are spending the summer at the Boxold cottage, Glen Gardner.

Miss Kathryn Cannan of Glen Gardner, is visiting relatives in East Stroudsburg, Pa.

Misses Anna and May Croke, of Brooklyn, are spending some time with friends in Glen Gardner.

Mrs. Rebecca Bowlby and daughter, Mrs. Daisy Milne, of Glen Gardner, are staying with relatives in Brooklyn.

Arnold Lisk, of Newark, was a guest over Sunday of his uncle and aunt, Mr. and Mrs. Clark Lisk, of Glen Gardner.

Mrs. Ella McYevy, of Somerville, is spending some time with her sister, Mrs. John Caverly, in Hampton.

Miss Bessie Eicke, of Everettstown, is visiting in Annandale.

After spending a week with her sisters, Mrs. George S. Foss and Mrs Albert Sylvester, in Glen Gardner, Mrs. Lida Mayberry has returned to her home in Port Murray.

The proceeds of the Spruce Run harvest home held last week, were $342.38.

Whitehouse.

Miss Daisy Burdette, of Fairview, is a guest of her aunt, Mrs. Ella E. Burdette, in East Whitehouse.

George P. Vliet, a letter-carrier of the Whitehouse Station postoffice, is away on a fifteen-day vacation. Substitute Gulick is covering his route.

Frank R. Pidcock and family, of Moultrie, Ga., are at their summer residence at Whitehouse Station.

Miss Ada Rabey, Frederick and Daniel Rabey, of Brooklyn, are visiting Mrs. Frederick Huyler, at Peapack.

Mr. and Mrs. Cornelius Powelson, of Montclair, are visiting their daughter, Mrs. D. H. Van Doren, at Peapack.

Mrs. William Compton, of Pluckemin, is visiting her cousin, Mrs. Andrew Burd, at Gladstone.

Elias Philhower, eighty-one years old, is reported to be quite ill at his home at Peapack.

Mrs. Samuel Sherrer, of Summit, is visiting Mrs. Ira Sherrer, at Gladstone.

Mrs. Van Syckle and daughter, Miss Annie Van Syckle, of Lebanon, are guests of Mrs. Walter Melick, at New Germantown.

Miss Maude Dilts, of Raritan, is visiting Miss Lelia Alpaugh, at New Germantown.

Mrs. Carl Drange, of Plainfield, who has been visiting her grandmother, Mrs. Rulif S. Swackhamer, in East Whitehouse, will go to Atlantic City with Mr. Drange, next week.

Mr. and Mrs. Charles Ludlow, of Peapack, are visiting William Crane, near Bernardsville.

Bound Brook.

Mrs. Walter L. Bryant, of High street, is visiting her father, E. A. Evans, at Stroudsburg, Pa.

Mrs. Fred Perry and daughter, Mildred, of Richmond, Va., are spending two weeks with E. J. Schoonmaker.

Mr. and Mrs. Essex A. Yawger, of West Franklin street, have announced the marriage of their daughter, Elsie Mae, to Robert McAvoy Wilkerson, of South Bound Brook.

Mrs. George Gwyther and daughter, Viola, of Easton, Pa., are visiting Mr. and Mrs. Charles Staats, of Clinton street, South Bound Brook.

The Bound Brook Progressive Club will hold a special meeting in the club room at 8 o'clock this evening.

Mrs. Frank Ryan, of West Main street, is spending two weeks at the Cooper House, Rockaway Beach.

Mr. and Mrs. M. Thompson of Gateville, are receiving congratulations on the birth of a twelve-pound son.

Your Home—

are you sure that the title to the real estate is sound? Before it is too late have it insured by the

Fidelity Trust Co.

Prudential Building, Newark, N. J.

Union County Agency, 8 W. Grand St., Elizabeth, N. J. Charles LaC. Hoff, Manager.

Raritan

Daniel Tierney and William Wrettner, of Bayonne, spent Saturday and Sunday at the home of Mr. and Mrs. John Purcell, on Anderson street.

Miss Irene Corcoran is acting as substitute for Miss Anna M. Pignenit in the trading stamps parlors at Somerville.

Mrs. John W. Fay and children Miss Cornelia Shearn and Lawrence Shearn, have returned from a two weeks' stay at Asbury Park.

Mrs. John Brutcher is spending this week with relatives in Brooklyn.

Miss Maude Dilts is visiting Miss Lena Alpaugh, at New Germantown.

Somerville

Mrs. A. H. Van Fleet and family are spending a month at Asbury Park.

Street Superintendent Klotz and former Councilman Joseph Barras attended the races in Sussex county today.

Mr. and Mrs. E. Stevens are spending a week or more at Delaware, Warren county, and also at Portland, Pa.

Edward A. Wilson and Harold F. Wilson are taking a pleasure trip to Boston and other points in New England.

At the adjourned meeting of the Borough Council, at the engine house last night, Edwin Brown, son of the late Freeholder James B. Brown, was appointed to succeed his father until January 1 next. It will be necessary to elect a freeholder at the coming fall election.

County Clerk A. G. Anderson has sent out notices to the various township and borough clerks of the county, notifying them that besides a Governor and a member of the Assembly there will be voted in Somerset county, a sheriff, county clerk, two coroners and a member of the State committee. Besides these in the borough there will be voted for a mayor, two councilmen, two justices of the peace and two constables, besides members of the county executive board from each party.

In the Somerset County Courts tomorrow, before Judge D. H. Beekman, and the County Board of Elections, vacancies of the various district boards of registry and election will be filled.

The Bridgewater Master Builders' Association has adopted suitable resolutions on the death of Freeholder James B. Brown, who was a member of the association.

The cornerstone of the new church at Finderne will be laid on Saturday, at 3 o'clock p. m. The Rev. Henry T. Jones, of Whitehouse, the coming president of the Classis of Raritan, will conduct the services.

South Plainfield.

E. P. Vail, of New Market, who is chairman of the Piscataway Township Taxpayers' Association, has appointed the following as members of the executive committee: William Hamilton, of South Plainfield, and John Evans, Everet Marshall, John Lauterbach and Louis Walker, of New Market.

Arthur Lovell, of Passaic, is spending a few weeks with his aunt, Mrs. H. W. Phillips, on Lehigh avenue.

Mrs. Henry Wiehlein has returned to her home in Easton, Pa., after spending a week with her sister, Mrs. Melvin Shrope, on Railroad avenue.

James Thorp, of Lehigh avenue, has returned home after visiting relatives in Easton, Pa.

Miss Katerine Dolan, of Jersey City, has returned home after visiting her aunt, Mrs. C. H. Thornton.

Mrs. Edward Alexander is entertaining friends from Easton, Pa.

Mrs. William Nevins, formerly of this village, but now of Jersey City, is visiting her niece, Mrs. George Sandhere, on Lehigh avenue.

Miss Nettie Smith has resumed her position as waiter in Phillips' ice cream and confectionery store, after a vacation of two weeks.

Richard Colfax is seriously ill at his home on Front street, being poisoned by crabs which he ate on Sunday.

The South Plainfield Building and Loan Association will hold its regular monthly meeting in the fire house tonight at 8 o'clock.

'Plains & Fanwood.

James Hunter has returned to his home in Willow Grove, after a ten days' fishing trip along the Maine Coast with his son, Fred Hunter of Newark.

S. B. Thompson will return to his home in the borough on September 1, after spending the summer at Lake Hopatcong.

Mr. and Mrs. Henry Houschild and daughter, Miss Ada, have returned to their home in the borough after a trip to Germany.

Eugene Lidgate, who was farmed out to the Raleigh Club, of the Caroline League, by Baltimore, last spring, will return to his home in the borough at the close of the Carolina League season which will be in ten days. After a short rest, he will leave for Baltimore for a fall try-out. Liddy was termed the best catcher in the Carolina League this year, and he says he is confident of making good with Baltimore, if given a chance.

Robert Ripley, of the borough, has returned after spending his vacation on a fishing trip on Barnegat Bay.

William Frazee has returned to his home in Newark, after visiting his grandfather William Hull, of Westfield avenue.

Dunellen & Vicinity

The annual outing of the Middlesex county Democrats will be held tomorrow. The politicians and their friends will go to Donnelly's Grove, L. I., by boat which will sail from New Brunswick at 9 o'clock. Many Dunellenites will make the trip.

Anthonw Marienshack has fully recovered from his recent illness.

The marriage of Ludwig Konwels and Mrs. Emma Kleiner, of Dunellen, has just been announced. The ceremony was performed on Wednesday, August 6, by Rev. George Hauser, of Plainfield.

Mr. and Mrs. R. M. Marsh are spending the summer at Lakehurst.

The Pillar of Fire Society will hold a camp meeting August 22 to 31, at their headquarters near Bound Brook.

The annual sale to obtain money for unpaid taxes will be held Friday, September 5.

Captain and Mrs. B. A. Cole have returned from Atlantic City, where they have been spending several weeks.

John Tinsman has taken a position with the Public Service Corporation at Plainfield.

WILL FIGHT BOOTLEGGERS.

Columbus, O., Aug. 19.—One of the most important matters to be discussed and voted on by the annual meeting of the Ohio Liquor League which opened a two days' session here today, will be the resolution proposed by State President William Seckel, of Cleveland, to levy a monthly per capita tax of 25 cents from all retailers for the purpose of maintaining a bureau to ferret out illegal traffickers in liquor. It is believed that the strict enforcement of the new State liquor license law will force a number of retailers out of business and incidentally prove an incentive for some to engage in bootlegging or the maintenance of speakeasies. The resolution referred to was suggested with a view of suppressing this illegal traffick.

AUSTRIAN EMPEROR 83 YRS. OLD

Vienna, Aug 19.—With military reviews, pyrotechnic displays and services of thanksgiving in all the churches, Austria-Hungary yesterday celebrated the 83rd birthday anniversary of Emperor Francis Joseph. The venerable Emperor, as is his custom, is spending the summer in retirement in the imperial summer villa at Ischl.

Sale of Odds and Ends and Broken Lots

A RULE INAUGURATED MORE THAN 1-5TH OF A CENTURY AGO BY THE HOUSE OF TEPPER IS AS RIGIDLY ENFORCED TODAY AS IT WAS TWENTY YEARS AGO.

No odds and ends or broken lots shall be carried from one season to another.

No matter how great the sacrifice, our clearance at the end of each season must be complete, anything short of it would not be doing it the Tepper way.

TUESDAY, THE 19th

We Start a

Semi-Annual Remnant Sale

We call it a remnant sale for the many incoming New Fall Goods are fast forcing Summer Stocks out of the store.

This remnant sale include all Summer Stocks, whether ready-made or in the piece. In the ready-to-wear department there are Suits, Dresses, Separate Coats, Separate Skirts, Shirt Waists and Bathing Suits, made of linen, silk, cotton and woolen materials, many of them the season's choicest models. All have been marked down as "Remnants" at remnant prices. In the piece goods section, we have displayed for your convenience on centre tables hundreds of short lengths of Ginghams, Lawns, Piques, Serges, Silks and Linens. They are measured and marked. They shouldn't be there long for if price reductions are any inducement, the wise ones will buy them quickly and liberally.

Are you going to spend your vacation in the mountains or at the seashore? Then come look through our new fall models in Coats, Suits and Dresses and Waists. Our advance shipment has just been received, marked at our unusual moderate prices.

Store opens 8:30 a. m. during July and August

More For Your Money at—
Tepper's
PLAINFIELD, NEW JERSEY

Store opens 8:30 a. m. during July and August

STORE CLOSES AT 12 O'CLOCK NOON SATURDAYS.

August Furniture Sale

An Ideal Opportunity to make an addition to your HOME FURNITURE at no great expense and at the same time know that you are buying FURNITURE that is above the average for quality and service. A few moments of your time spent at our store will convince you that we are offering splendid values in FURNITURE at low prices.

OAK DRESSERS, prices begin at ..... $ 6.90
MAHOGANY DRESSERS, prices begin at $17.25
MAPLE DRESSERS, prices begin at $26.50
CIRCASSIAN WALNUT DRESSERS, prices begin at $28.50
WHITE ENAMEL DRESSERS, prices begin at $16.75

Big values in REFRIGERATORS to close them out. Large four-door porcelain-lined box, 54 in. high, 41 in. wide, with ice capacity of 190 lbs., at **$39.50**

POWLISON & JONES
149-151 E. Front St. Plainfield, N. J.

August Furniture Sale

Reduction sale on all Summer Furniture. These goods must be sold regardless of cost to make room for stock now on order.

Beds and Bedding

Our entire line now on sale at prices for quick selling. Anticipate your wants and buy now at sale prices while the saving is yours.

L. B. Van Camp
Front and Somerset Sts.

P. S.—Have you given us your order for that VACUUM CLEANER?

EDUCATIONAL.

MR. LEAL'S SCHOOL FOR BOYS
AT 433 WEST FRONT ST.
Will Re-open On
TUESDAY, SEPT. 16TH

College preparation a specialty.

The junior department for boys from seven to twelve or thirteen years of age having outgrown its accommodations will be transferred for the coming year to 450 West Seventh St. at the corner of Liberty St. It will be under the supervision of Mr. Wardlaw with an increased teaching force.

Plans will be perfected later for re-uniting the departments on a new site with enlarged equipment.

JOHN LEAL, Principal.
949 Central Ave., Plainfield, N. J.

TIME TABLE
Plainfield Transit Co.

Auto Bus Service Between Plainfield, South Plainfield and Mt. Bethel.

Leave Plainfield for South Plainfield—6:00, 9:00, 10:00, 11:00 a. m.; 1:00, 4:00, 5:00, 8:00, 9:00, 10:00 p. m.

Leave South Plainfield—6:20, 9:20, 10:20, 11:20 a. m.; 1:20, 4:20, 5:20, 8:20, 9:20, 10:20 p. m.

Sundays—Leave Plainfield—8:00 11 a. m. Leave South Plainfield—8:20, 11:20 a. m.; 2:20, 4:20, 5:20, 8:20, 10:20 p. m.

Leave Plainfield for Mt. Bethel—7:00 a. m., 3:00 (Warrenville only), 6:25, 11:00 p. m. (Warrenville only).

Sundays—9:00 a. m.; 3:00 (Warrenville only), 6:25, 11:00 p. m. (Warrenville only).

Leave Mt. Bethel—7:45 a. m., 7:15 p. m. Sundays—9:45 a. m., 7:15 p. m.

Leave Warrenville—8:00 a. m., 3:30, 7:30, 11:30 p. m. Sundays—10:00 a. m., 3:30, 7:30, 11:30 p. m.

A. J. KING, Manager.
'Phone 562-J, Plainfield.

PROPOSALS FOR BRIDGEWORK.

Sealed proposals will be received by the Boards of Chosen Freeholders of Somerset County and Union County, on Monday, August 25, 1913, at 11:00 a. m., at Blatz's Hotel, Somerset Street, North Plainfield, N. J., for alterations to the Sycamore Avenue Bridge over the Green brook between Plainfield and North Plainfield.

Plans may be consulted at the offices of Jacob L. Bauer, County Engineer, Elizabeth, N. J., and Joshua Doughty, Jr., County Engineer, Somerville, N. J.

In addition to concrete floor, a wooden block pavement of three inch by three inch by nine inch yellow pine blocks, resting on three inch yellow pine planks, all creosoted with asphalted joints will be considered. Bids to be for the lump sum for bridge complete with each kind of pavement, separately. Bidders to furnish their own detailed plans for laying the wooden block pavement.

Each bid to be accompanied by a certified check for ten per cent of the bid.

The successful bidder to enter into a bond to the amount of the cost of the bridge guaranteeing same for one year.

The Boards hereby distinctly reserve the right to reject any or all bids, or to accept any bid, as may appear for the best interests of the Counties.

JACOB L. BAUER,
Union County Engineer.
JOSHUA DOUGHTY, Jr.,
Somerset County Engineer.
8 12-15-19-22

WATERMELONS

Fresh, Sweet and Juicy—the kind of Watermelons you'll thoroughly enjoy.

Also all the other Fresh Fruits and Vegetables of the season at *reasonable prices. Prompt Deliveries.*

W. W. Dunn
THE PARK GROCER
Duer Street and Lincoln Place.

SMALLEY BROS.
147 NORTH AVENUE.

Headquarters For All Kinds of

MEATS

Spring Lamb and Broilers a Specialty.

LET US SERVE YOU.
TELEPHONE 88-A.

VAIL
JEWELER and OPTICIAN.
236 Park Avenue
OPPOSITE NORTH AVENUE.

PROPOSALS FOR BRIDGE.

Sealed proposals will be received by the Committee of the Board of Chosen Freeholders at the Court House, Elizabeth, N. J., on Friday, August 29, 1913, at 4:30 p. m., for the following described work.

New bridge on Paterson Road near Hunter Avenue, Fanwood, N. J.

Each bid must be accompanied with a certified check for $50.00.

The plans and specifications may be examined at the office of the County Engineer, 120 Broad St., Elizabeth, N. J. The papers may be obtained by leaving a deposit of $5.00 to guarantee there return.

The Committee reserves the right to reject any or all bids as may be deemed best for the interests of the County of Union.

JACOB L. BAUER
County Engineer.
8 19-21-25-28

LOHRMAN'S Chocolate Shop
161 EAST FRONT STREET.

High Grade Chocolates, Candies, Ice Cream and Sodas. Mottoes, Favors and Ice Cream Forms for all occasions. Orders taken for Frozen Puddings, Glaces, Mousses, etc.

WOMAN'S EXCHANGE
207 Park Avenue.

Afternoon Tea discontinued during the summer.

Sandwiches supplied for touring parties and picnics.

Birthday cakes from $1.00 up. Candles and holders supplied at cost.

J. C. POPE & CO.
INSURANCE AGENTS
116 East Front St., Plainfield, N. J.

MITCHELL Touring Car FOR SALE. Guaranteed

O. A. Reed, 421 Sycamore street, for our Auto Repairs

FLOORS
HARDWOOD AND PARQUET.
Old Floors Refinished.
S. E. WARD & CO.
714 Webster Place, Plainfield, N. J.
Telephone 1309-R.

SEVEN BUILDING PERMITS GRANTED DURING THE WEEK

Building permits granted by Inspector T. O. Doane during the past week are as follows:

To Donato Maddoloni, to erect a brick barn on Geneva place west of George street, to cost $2,000.

To Jacob Sachar, to erect a two-family frame dwelling at 225 Pond place, to cost $2,700.

To Domenico Natale, to erect a hollow terra cotta block dwelling on Midway avenue, to cost $1,700.

To Percy H. Stewart, to alter buildings at 562 West Eighth street, to cost $3,000.

To Albert H. Atterbury, to erect a frame garage at 315 West Seventh street, to cost $1,200.

To Mrs. Elva M. Rogers, to erect a frame shop and automobile house at 431 West Fifth street, to cost $40.

To John H. Bartle, to erect a frame garage at 220 Lee place, to cost $150.

CHRISTIAN FIELD.

The annual festival will be held on the lawn of the Springdale church on Thursday September 4, under the auspices of the women of the church.

Rev. Dr. W. C. O'Donnell, of this city, will preach at the First M. E. church, on Sunday, in place of Rev. Dr. C. M. Anderson, who is on his vacation.

Rev. G. Kennedy Newell, formerly pastor of Hope Chapel, but now of Chicago, will preach at the Crescent Avenue Presbyterian church, Sunday morning, and will doubtless be heard by a large number of friends.

HOST TO TWENTY THOUSAND.

Versailles, Ky., Aug. 19. Every man, woman and child on Johnson N. Camden's four-thousand-acre estate in Woodford county, not far from here, is busy today with the preparations for tomorrow, when the millionaire owner of the estate expects to be host to an army of probably twenty thousand Kentucky farmers and their wives. The invitation was extended to all farmers and farmers wives of Kentucky, but it is believed that not more than twenty thousand will accept Mr. Camden's hospitality. To feed the visitors there will be plenty of burgoo and barbecued beef mutton and chickens, together with the trimmings as customary among Southern farmers. The gathering will also have a practical object. Agricultural conditions and suggestions for the betterment of the farms will be discussed by several noted authorities on farming who have consented to deliver informal addresses.

"AUTO BANDIT" AT PROCTOR'S.

Edward Clark presents his melodrama in three scenes entitled "The Auto Bandit," as one of the head-line attractions at Proctor's theatre, this week. The act includes a thrilling fight, a race for life and the capture of the bandit by a bicycle cop. There are eight in the cast. Charles and Ada Latham in "Nobody's Kid," is a dandy comedy episode in the life of a street waif who finally finds her long lost father in a peculiar manner. The California Trio offer a fresh, breezy act of dancing and singing. Stevenson and Nugent, comedians, present a sketch entitled "In Wrong," it being a rehearsal at the opera house which is very amusing. Alfred Farrell, the artist, who throws his drawings on a sheet, is exceptionally good. The drawings are well worth seeing.

POSTPONED NON-SUPPORT CASE.

The trial of James Lyons, 41 years old, of 541 West Fifth street, who was arrested by Patrolman Welch on a charge of non-support preferred by his wife through the office of the overseer-of-the-poor, was postponed until Tuesday, September 2, when the defendant was arraigned yesterday before Mayor Stewart in the City Court. This course was necessary because of the illness of Mrs. Lyons, who is in a serious condition at her home.

BUSINESS LEAGUE MEETING.

Philadelphia, Pa., Aug. 19.—Delegates from many States are arriving in Philadelphia to attend the fourteenth annual meeting of the National Negro Business League. The sessions will begin Wednesday morning and continue until Friday evening. Booker T. Washington, president of the league, will deliver his annual address at a public session to be held Wednesday evening in the Academy of Music.

FRATERNAL ORDER OF ORIOLES.

Marion, Ind., Aug. 19—The annual national convention of the Fraternal Order of Orioles was opened in this city with more than a thousand delegates and visitors in attendance. Organization was affected at opening session yesterday morning. Mayor Willson welcomed the delegates and response was made by the national president, Fred J. Laemes, of Buffalo.

YESTERDAY'S WEATHER.

Maximum temperature	97
Minimum temperature	69
Mean temperature	83
Normal temperature	72
Precipitation	0.05
8 a. m. temperature	80
8 p. m. temperature	78

—Make a business task of your search for business employment. You can't do that, however, unless you advertise.

The John Wanamaker Store

Formerly A. T. Stewart & Co. — Broadway and Ninth, New York.

The Annual "Packet" Sale of Silks is here, larger than ever before, with 25,000 "packets" of foulards, crepe de chine, charmeuse, brocade, messaline, pongee, fleur de soie, satin taffeta, wash silks, chiffon, velvet, etc.

It offers "packets"—dress lengths, waist patterns, and short ends for trimming—of 68c to $10 yard materials for but 38c to $3.85 yard.

Some Examples of the Prices:

Imported Crepe de Chine imprime. Value $3.50 to $7.50. Now $1.85.

Imported Satin Broches. Value $3.50 to $4.50. Now $1.85.

Matelasse Lyons, suitable for coats and suits. Regularly $5 a yard. Now $1.85.

French Fleur de Soie. Value $4.50 yard. Now $1.85.

All silk Fall Tailleur Materials. Value $4.50 to $8.50. Now $1.85.

Black satin comtesse, 42 inches wide, $1.50 yard, formerly $4.50 yard.

Various crepe weaves, double widths, $1.50 yard, were $2.50 to $3.50.

Double width sheer silks, printed fleur de soies, foulards, crepes and moires; $1.25 yard, were $2.50 to $4.50.

Glace taffetas, 58c, were $1.50 to $3.50.

Black foulards, 48c yard, regularly $1.

Black charmeuse, $1.68, regularly $3 yard.

Entire Main Aisle, and Rotunda.

10,000 Yards at 38c Yard
In Lower Silk Rotunda, Subway Floor, Old Building.
68c to $2 Former Prices
Foulards, pongees, voiles, chiffons, tub silks, art prints and plain silks.

Main Aisle and Silk Rotunda, Main floor, Old Building. And the Lower Silk Rotunda, Subway floor, Old Bldg.

A Sale of Solid Gold Jewelry

Earrings, Scarf Pins, Brooches, La Vallieres
Average 40 Per Cent. Below Usual Prices

Sample pieces always sell for less, but in this case are "less than less" because we took **all** of the maker's samples. The purchase includes:

515 Pairs Pendant Earrings at $2.75
235 Scarf Pins at $1.75
115 Brooches at $3.75
188 La Vallieres at $5.50

From three to ten pieces of each design in this purchase. All pretty and in good taste. Settings are bright, dull, rose or green gold; workmanship of exceptionally high standard.

Main Aisle, Old Building.

RUGS

Royal Worsted Wilton in an Unusual Sale

9 x 12 ft., **$29.50**, usually $38.50.

8¼ x 10½ ft., **$26.50**, usually $34.

6 x 9 ft., **$16.50**, usually $23.

36 x 63 inches, **$4**, usually $6.

27 x 54 inches, **$2.50**, usually $3.75.

22 x 36 inches, **$1.75**, usually $2.65.

More than 400 in the lot. All recently loomed and perfect. About 30 designs to choose from in the 9 x 12 feet rugs alone.

Fourth Gallery, New Building.

LAMPS

At Half

Some of the prettiest lamps that have ever come into the store; used for the store decorating; now marked at half their former prices.

Mahogany, damascus, china, bronze, wicker and reed, with umbrella or silk shades; for electric light or oil.

From $2 instead of $4,
To $100 instead of $200.

Second Gallery, New Building.

35c Scrim For 25c Yard

Fresh from the makers; without a flaw.

480 pieces of fancy bordered scrim, mercerized, white and arabe; border colors to match and decorative scheme, patterns very pretty verdure and floral effects.

And a few pieces of marquisette, mercerized, 35c grade, at the same price, 25c yard.

Wednesday morning.

Third Gallery, New Building.

BLANKETS

Extra large size blankets, 78 x 90 inches, 6½ pounds in weight, **$3.50, regularly $5.**

White blankets, single bed size, **$2.50 to $5 pair; regularly $3.25 to $7.50.**

White blankets, double bed size, **$3 pair to $7 pair; regularly $4 to $9.**

Plaid blankets, single bed size, **$4.25; regularly $5.**

Plaid blankets, double bed size, **$5; regularly $6.**

Subway Entrance, New Building.

MEN

Wednesday will be Clearaway Day in the Men's Suits section. Fancy suits of $22 to $35 grades will be marked $11.75 to get them all out. 870 in the lot, most of them our regular stocks; sizes 31 to 50; two-thirds are three-piece suits good for Fall and next Spring; balance two-piece suits.

Colors comprise practically all the season's shades.

Because of the low selling price, $11.75—below the maker's price in every case—the only alterations we will make without charge will be the finishing of trousers and shortening or lengthening of sleeves.

And we shall not accept back in exchange or for credit any suit purchased in this sale.
—because it is a **clearance sale.**

Tomorrow, Wednesday, 8:30 A. M.

Burlington Arcade floor, New Building.

Try Press Want Ads

Plainfield Daily Press

Published Daily except Sunday, by the PLAINFIELD PRESS COMPANY, 105 North Avenue.

Entered at the Plainfield, N. J., Post-office as Second Class Mail Matter.

Leslie R. Fort and Ralph L. Morrow, Editors and Managers.

TELEPHONE PLAINFIELD 1300.
Private Branch Exchange connecting all departments.

Two cents a copy. Ten cents a week. $5.00 a year in advance. Delivered by carrier or by mail. No extra charge for papers mailed to points in the U. S. and Canada.

Any subscriber failing to receive a single issue will confer a favor by notifying the business office.

Advertising rates mailed on application.

Copy for change of Advertisements to ensure change for same day must be at the office by 9:00 a. m.

AUGUST 19TH IN HISTORY.

1782—Kentucky pioneers and Indians engaged in battle near the Blue Licks.

1793—Elisha Mitchell, who conducted the first State geological survey in America, born in Washington, Conn. Died in North Carolina, June 27, 1857.

1812—American ship Constitution captured the British frigate Guerriere.

1835—Richard P. Bland, Missouri statesman, born. Died June 15, 1899.

1869—Harriet Beecher Stowe's revelations of Lord Byron published.

1879—James Russell Lowell appointed United States minister to England.

1891—Vermont celebrated the centennial of her admission to the Union.

1894—Eleven thousand workers made idle by textile strike at New Bedford, Mass.

1909—British parliament passed the South African Union bill.

Plainfield, N. J., August 19, 1913.

PLAINFIELD IN HISTORY.

Plainfield is a live, active, progressive business city. Our industries and business houses are as varied as any to be found in any community of the same size in the United States. The stock of goods on the merchants' counters compare favorably, both in quality and price, with those to be found anywhere. But how few of us are in a position to tell of the opportunities which this town offers in an industrial and business way. How many are thoroughly familiar with the history of the city, prior to their advent here? It is safe to say that there are very few.

Some time ago, Howard Lapsley prepared, and there was printed in the Daily Press, a brief history of Plainfield, from its inception to the present day. That history emphasized to the publishers of the Press the need of some comprehensive record about Plainfield, its public buildings, institutions, schools, industries, business places and people. It was firmly determined then that when the proper person could be secured to do the work, the Daily Press would publish an industrial and historical edition such as has never been printed before in this section of New Jersey, and the like of which has never before been attempted in Plainfield.

After several months of investigation as to the possibilities of such an edition, the Daily Press has concluded to make the attempt. The exact date of the special edition has not been determined upon, but it will be some time in October, probably on a Saturday. As all undertakings of the kind require an unusual amount of labor, we have, after a thorough investigation of his merits, engaged Albert E. Walker, a specialist in this kind of work, who has compiled some of the finest special editions ever published. Mr. Walker begins work on the edition today, and we bespeak for him every consideration from those with whom he comes in contact. He and his assistants will explain thoroughly what it is proposed to do; they will seek information, which we hope will be cheerfully given to them, so that no one will say that the special edition is not accurate. That such aid will be given we feel quite sure, and we expect to furnish to the people of Plainfield the finest historical and industrial edition ever published in New Jersey.

THE MEXICAN SITUATION.

Senator Penrose, of Pennsylvania, is attacking President Wilson on his Mexican policy. He accuses him of sacrificing the interests of Americans in Mexico. If the President had chosen his enemy he could not have been more fortunate. Penrose! What do the people of the United States care what he says about anything. For him to express concern about any particular citizen or public matter is, in itself, sufficient reason for the American people to take the opposite view. It is most astonishing what great interest Penrose and his like seem to have in certain mine owners and the like.

It is said our Government should not concern itself about the morals of the ruler of a government seeking recognition. Why not? Should this government recognize as president of Mexico a man known to have secured his place by the assassination of his predecessor? The American people say no. A Republic that is supposed to be founded on the principles of Holy Writ should not recognize a murderer as president.

The truth of the whole matter is that certain adventurous Americans and others are trying to secure rights that are of great value through diplomatic means, and by war if necessary. There should be no war with Mexico. No one wishes to see it except these speculators. President Wilson is right in trying by mediation to settle the whole matter by peaceable means. If it were not for these extraneous matters his task would be easy. But it is the exploitation of Mexico's great mineral wealth that is making all the trouble. Even to the extent of forcing this country into war these exploiters are willing to go. In fact, some of them are hoping for war because they think it would be to their advantage.

No one of serious mind and thoughtful disposition wants war. We do not want to annex that country nor have soveignty over it. It would be a plague to us in either contingency. We should protect our citizens there in the enjoyment of their lawfully acquired rights, of course, but war is not necessary to do this. We could compel indemnity for loss or wrong.

Those who have gone to Mexico knew the conditions and character of the country and people. To force war for wrongs they must have anticipated, is not right to the millions of citizens of the Republic who had no part in their going. The death of one citizen soldier of the Republic would not be justified in such a situation. If this Republic were to go to war with Mexico not five of our people in any one thousand would understand the reason why. Outside of a few financially interested persons, and a senator or two in Washington who evidently do not understand public sentiment, no one of sane mind would wish to see a war declared. The Cuban war was forced upon McKinley by Congress. That was absolutely unnecessary and could have been settled by diplomacy if Congress had not been in session—and that too without tacking to us the Philippines, which are a curse and a burden.

For a Mexican war there is no excuse and absolutely no justification or advantage. The people will stand by President Wilson in his endeavor to prevent so deplorable an event as war with Mexico.

The work being done by the City Union of King's Daughters, in conducting a Day Nursery for the babies, is being hampered considerably by lack of funds. Attention was called to the matter in the Press last Friday, and we regret that the request for funds has not been more liberally responded to. The Day Nursery is doing a double work this year, and needs money badly. The camp which was formerly conducted on the mountains, to which sick babies were taken during the summer, has been abandoned this year, and its work is now being done at the Day Nursery on West Front street. During the summer never less than fifteen babies have been taken care of each day, and seven babies are being kept at the home day and night. Money is used for the purchase of milk and other necessities. The building is owned by the City Union, so that practically all receipts go toward actually making things easier for the little ones. Send along your checks for this worthy cause. All subscriptions will be acknowledged, and large or small they will be welcome.

County Chairman Pfeiffer stated that Republican conditions appeared to be so favorable that he felt certain that Middlesex county would be carried by Stokes, and that the entire county ticket would be elected.

No, gentle reader, the former is not part of the dream of the rarebit fiend. It's part of the slush sent out by the Stokes press bureau at Trenton.

The Newark Star suggests that Charles N. Fowler and Senator Carlton B. Pierce retire as candidates for the Republican nomination for Governor, as John D. Prince has done, and leave a clear field for Stokes. If they do who are the Progressives in the Republican party going to vote for?

AUTOMOBILISTS PAY FINES FOR VIOLATIONS

Speeders and Those Without Lights Before Mayor Stewart This Morning.

In the City Court late yesterday afternoon, Mayor Percy H. Stewart fined two automobile speeders $25 each, and four other motorists $5 each for driving their cars through the city's streets at night without the lamp on the rear of their machines lighted. Four other motorists were arrested last night on the latter charge and two of them were fined $5 each when arraigned this morning and the other two may receive a similar sentence when brought before the mayor late this afternoon.

Every violator of the motor vehicle laws that was brought before the city executive yesterday received a fine, the monies totaling $70. This morning $10 was added to the amount collected from the autoists.

John Lawrence, of Hoboken, made the court spectators' eyes bulge when he drew from his pocket a roll of bills when he was ordered to pay a fine of $25 for speeding on August 3 along West Seventh street at the rate of 25 miles an hour. He was arrested by Patrolman Welch. Councilman Endress and William Harding, of John street, eye witnesses, and George W. Thompson, an auto expert from the office of the State Motor Vehicle Commission, testified against the Hobokenite.

Edward Waring, of 900 Park avenue, who fell a victim of Patrolman Welch's watchfulness yesterday morning, was also fined $25. He was arrested on West Seventh street near Central avenue. Welch said he was driving his car at the rate of 40 miles an hour. The defendant confessed that he drove his machine at half that speed.

Augustus Romond, of 220 Somerset street; Harry Darby, of Westfield, and Albert King, of 180 Watchung avenue, were fined $5 each for failing to have a lighted lamp on the rear of their machines. All were arrested by Patrolman Sweeney. Edward Cooper, of 675 West Third street, who was arrested by Patrolman McIntyre for a similar offense, was also made to pay $5 for his negligence. All claimed they lighted their lamp when they left a garage, but asserted that it had gone out later.

Patrolman Brower apprehended last night, W. H. Dennick, of 1333 Myrtle avenue, and W. W. Mooner, of Westfield, for not having a rear light and these men were fined $5 each when arraigned this morning. Edward TenEyck, of Metuchen, and John Darling, of 943 Prospect avenue, were arrested for identical offenses last night by Patrolman McGinley and will be arraigned before the Mayor late this afternoon.

DRAWINGS MADE FOR ELECTION OFFICIALS

Those Selected By Judge Connolly For Plainfield and Nearby Towns.

Sitting in joint session with Judge Connolly in the Court of Common Pleas, the Union County Election Board, yesterday morning, made the drawings for Republican and Democratic election officers as prescribed by law. The election officers whose names were drawn include all the election districts of the county, one being chosen from each party for a district.

The results of the drawings for Plainfield and nearby towns are as follows:

Democrats.

Plainfield—First ward, third district, Walter Sharkey; second ward, first district, John C. VanDyke; third district, P. M. VanClief; fourth district, James Scott; third ward, first district, James J. McCann; fourth ward, fifth district, Charles L. Ryder; sixth district, James Cullen.

Fanwood Borough—John H. McDonough.

Fanwood Township—John Radin.

Westfield—First ward, first district, Samuel Burhans; secnodward, Joseph S. Miller; third ward, W. C. T. Bachman; fourth ward, Robert Pettigren.

Republicans.

Plainfield—First ward, first district, Albert I. Littell; third district, John M. Lewis; fourth district, Horace G. Adams; second ward, first district, Asa Collier; second district, N. W. McKay; third district, E. F. Dorman; fourth district, Andrew C. Krog; third ward, third district, F. H. Andrews; fourth ward, first district, Arthur E. Groff; third district, Isidore Kunzman; fourth district, William F. Wilson; sixth district, Randolph W. Vail (two years).

Fanwood Township—Albert D. MacCaulty.

Westfield—First ward, first district, A. C. Fitch; second ward, first district, Charles T. Roane; fourth ward, first district, William H. Winter.

The Misses Marguerite Woolston, Roberta Spencer, Aleta Spencer and Bessie Stevenson, who have been staying at the "Bachelor Girls' Retreat," Belmar returned home Sunday evening.

The August Furniture Sale

Is now upon its third week, yet the buying keeps up. People have learned to appreciate our efforts to give them reliable Furniture at money saving prices. Ordinarily August would be a dull month in the Furniture line, but this great sale has transformed it into one of the busiest of the year.

Furniture bought now at August prices will be stored free of charge and delivered at your convenience.

Our Club Plan enables you to take advantage of this sale and pay for what you buy on easy payments.

AUGUST SALE OF MATTRESSES

Extra quality, elastic cotton felt, made in two parts and covered with best grades of dust proof satin finished ticking. **"Note the Savings."**

New Jersey Felt Mattresses, equal to any sold at $10.00, **our August Price** **$6.95**

New York Felt Mattresses, equal to any sold at $12.50, **our August Price** **$9.35**

Manhattan Felt Mattresses, equal to any sold at $15.00, **our August Price** **$10.65**

Ritz-Carlton Felt Mattresses, equal to any sold at $23.50, **our August Price** **$16.95**

Baby Coaches

BLOCH PULLMANS

Reg. price $16.98, NOW.. **$14.95**
Reg. price $20.50, NOW .. **$17.95**
Reg. price $23.50, NOW.. **$18.95**
Reg. price $25.00, NOW.. **$19.95**

Croquet Sets

Full 8-ball, hardwood sets.
Were $1.39, NOW..... **$1.00**
Were $1.69, NOW..... **$1.29**
Were $1.98, NOW..... **$1.65**
Were $2.98, NOW..... **$2.35**

Hammock Couches

COMPLETE WITH STAND

Reg. price $8.50, NOW.... **$6.95**
Reg. price $10.50, NOW ... **$7.95**
Reg. price $16.50, NOW .. **$11.95**

LAWN SWINGS

Reg. price $4.98, NOW.... **$3.98**

TAP. BRUSSELS RUGS

Size 9x12, NOW **$13.50**
Size 6x9, NOW **$5.98**

AXMINSTER RUGS

Size 9x12, NOW **$18.00**
Size 8x10, NOW **$18.50**

Refrigerators

THE LEONARD CLEANABLE

Reg. $7.50, NOW selling at **$5.95**
Reg. $9.25, NOW selling at **$7.95**
Reg. $11.80, NOW selling at **$9.95**
Reg. $13.85, NOW selling at **$12.45**
Reg. $17.00, NOW selling at **$15.45**
Reg. $22.60, NOW selling at **$19.95**
Reg. $24.25, NOW selling at **$21.95**

Solid Brass Beds

WITH GUARANTEED LAQUER

Worth $25.00 reg., NOW **$19.95**
Worth $16.98 reg., NOW **$12.98**
Worth $26.50 reg., NOW **$21.95**
Worth $18.98 reg., NOW **$14.95**
Worth $29.50 reg., NOW **$23.45**
Worth $35.00 reg., NOW **$29.95**

Porch Rockers

STRONG AND DURABLE ONES

The 98c kind, NOW at **78c**
The $1.25 kind, NOW at **$1.00**
The $1.50 kind, NOW at **$1.25**
The $1.98 kind, NOW at **$1.50**
The $2.50 kind, NOW at **$1.95**
The $2.98 kind, NOW at **$2.55**
The $3.50 kind, NOW at **$2.95**

AUGUST FURNITURE SALE.

Woodhull & Martin Co.

AUGUST FURNITURE SALE.

"The Store That Gives You 5 Per Cent. Profit Sharing Coupons." On Your Cash Purchases.

PATROLMAN WELCH ADDS TWO MORE TO HIS LIST

Mayor Robert Clark, Jr., and Chief Marshal George Weiss, of North Plainfield, requested the police of this city to arrest Edward Condit, colored, of 308 Arlington avenue, and William Brown, colored, of South Second street, who have kept in hiding since warrants have been sworn out for their arrest on charges of gambling in Myrtle avenue. Yesterday afternoon Patrolman Welch arrested Condit in Madison avenue and this morning the alert Welch saw Brown on a Main Line trolley car and placed him under arrest. Both were turned over to the borough authorities.

Chiefs Kiely and Weiss complimented Welch on his prompt apprehension of the alleged crap shooters. It is Welch who has made many of the recent arrests of violators of the motor vehicle laws in this city.

INCORRIGABLE LECTURED.

Jacob Bloom, 13 years old, of 329 Liberty street, was arraigned before Mayor Stewart in the City Court yesterday on the complaint of his mother who claimed he was incorrigable. After administering some advice to the parent and her son, the court released the youthful defendant on a suspended sentence.

THE TEMPERATURE.

The temperature report from The State Trust Company today is as follows: 9 a. m., 74 degrees; 11 a. m., 78 degrees; 1 p. m., 83 degrees.

—For quick results use Press want ads

GOOD DRUGS

YOUR SAFETY RAZOR BLADES SHARPENED (work guaranteed)

Gillette, per dozen **30c**
Gem Jr., per dozen **25c**
Ever-Ready, per dozen **25c**
Auto-Strop, per dozen **25c**
Star (thin), per dozen **25c**
Keen-Kutter, per dozen **25c**
Enders, per dozen **25c**
Weck, per dozen **30c**
Weller, per dozen **35c**
Durham Duplex, per dozen... **30c**
Star (heavy), each **10c**

AT

SCHREINER BROS.
Prescription Druggists
PARK AVE., COR. SECOND ST.

Headquarters for

GIBSON'S

RYE

E. C. WESCOTT,
115 East Front Street.

Summer Shoes on the Run!

We've Got the Drop on Prices

The strenuous DRIVING of these "ROUND UP" SALE PRICES is forcing summer shoes out of our doors—and on to the feet of delighted purchasers.

Many lines have already been sold out—but there are others, if anything, MORE REMARKABLE in the big SAVINGS OFFERED—that go on sale this second week of the sale.

The shoes you'll want for your vacation trip are some of the kinds that figure in this week's OPPORTUNITIES. So don't fail to call.

M. C. VanArsdale 127 E. Front St.

TRY A PRESS WANT AD

38 Years of Efficient Service

The City National Bank of Plainfield has for 38 years rendered a service which we believe has been of value to the people in the transaction of their banking business—demonstrating the satisfaction of having this reliable institution as a depository.

Accounts subject to check are cordially invited.

ORGANIZED 1875.

CITY NATIONAL BANK
PLAINFIELD, N. J.

Capital $150,000.00 **Surplus and Profits $300,000.00** (all earned)

Deposits $2,800,000.00

4% Interest paid on Savings Accounts.

3% Interest paid on Checking Accounts of $500 and above

If you, the consumer, after studying the Milk question, could lay down the conditions under which your milk should be produced and handled, you would find that

BORDEN'S MILK

fulfilled these conditions and has gone a step further by adding scientific safeguards that are possible only in an organization of size and experience.

Ideals in the milk business are as vital as ideals in art or housekeeping. Our standard has always been high and what is more important — we maintain it and live up to it.

BORDEN'S CONDENSED MILK CO.

122 Madison Avenue, Plainfield, N. J.

Phone Plainfield 185

---No. 979---

When you buy a Queen Quality shoe you may be sure of three things: First, it will be stylish; second, it will fit you; third, it will be the best quality that you can possibly get for the money.

No. 979. This splendidly modeled dress shoe is one of our attractive and popular sellers. The uppers are cut from specially selected patent leather, cloth top, button, Echo last, plain toe, Goodyear welt.

Price $3.75

A. K. WILLETT

107 PARK AVENUE

Enameled Ware Sale

An assortment of 500 pieces of "PRIMO" Extra Coated Enameled Ware at **10 CENTS EACH.** During this sale any piece of enameled ware shown in our window at **10 CENTS EACH.**

A few Hammocks left at reduced prices.

A special sale on Caloric Fireless Cook Stoves.

Food Chopper Sale, at **59c.**

A. M. GRIFFEN CO.

119-121-123 E. Front St., Plainfield N. J.

Two 'Phones 6—214

STORE CLOSES 12:30 P. M. SATURDAYS

COMFORT IN IRONING

USE ASBESTOS SAD IRONS

THE HOOD—When the hood is placed on the iron, the heat is bottled up. A dead-air space, in addition to the asbestos lining, prevents radiation of heat from the iron and keeps the temperature of the wood handle below blood heat. No holder is needed.

THE CORE—The core or base is a solid chunk of iron. Iron takes up and retains heat in proportion to its weight. The core acts as a heat reservoir and regulator by retaining the heat and letting it pass to the bottom as the surface cools. The stored heat is confined by the asbestos-lined hood instead of radiating into space. The ironing face has a mirror-like polish and is slightly convex. The edges are rounded to prevent drawing and wrinkling.

THE LOCK—The lock is secure, preventing rattle and insuring against accidently unfastening. The lock will catch automatically.

PRICE $1.75 Per Set of Three

FOR SALE BY

Gayle Hardware Co.

'Phone 398 Front Street and Park Avenue

General Hardware and Housefurnishings

Fruit Jars Jelly Glasses

BEST THICK JAR RUBBERS

CLOSED AT NOON SATURDAYS

Joseph W. Gavett

WEST FRONT STREET

RUNYON NOT TO RUN FOR CITY JUDGESHIP

Says Positively That He Will Not Be Candidate For Nomination.

William N. Runyon, who has been prominently mentioned as a candidate for city judge on the Republican ticket, announced today that he would not enter the contest at the fall primaries. He declared that he did not seek the office from the first and the circulation of petitions was without his personal knowledge.

At the time Mr. Runyon's name was mentioned for the nomination, it was stated that friends of the former city judge were anxious that he enter the race. It was not until today, however, that Mr. Runyon gave his final decision.

WARRANT OUT FOR ARREST OF DENCKLAU IN CASHIN CASE

According to Dunellen Borough Counsel Rene F. von Minden, a warrant has been sworn out for the arrest of Harry Dencklau, of Foster avenue, Piscataway Township, and the police of Dunellen are expecting to place him under arrest tonight, for an alleged assault on Frank C. Cashin, of East Sixth street, an employe of Daley Brothers, the local grocers. The complaint charges Dencklau with disorderly conduct and fighting, but at the hearing, it is likely that the charge may be made a more serious one, according to von Minden.

Dencklau is said to have attacked Cashin Saturday afternoon when the latter attempted to collect a personal account. After inflicting several stiff punches to Cashin's jaw, Dencklau is said to have seized a loaded rifle and fired several shots at the fleeing Cashin, who ran from his assailant.

BIT FORMER EMPLOYER, HELD FOR GRAND JURY

Joseph Costantino, 23 years old of 1265 Milton place, was held in $300 bail for the Grand Jury, by Mayor Stewart in the City Court yesterday afternoon when arraigned on a charge of assault and battery preferred against him by Patrick Abato, of Watchung avenue. According to the testimoney given by several witnesses and the principals in the case, Costantino became involved in a quarrel with Abato, a mason contractor, because the latter discharged him from his employ.

Abato exhibited scratches about the neck and a bad bite on the thumb of his lef hand, which he claimed were inflicted by Costantino's teeth. The defendant was represented by John P. Owens, and Councilman Francis J. Blatz, of the law firm of Codington & Blatz, was counsel fo the complainant.

PERSONAL.

Duclas VanMater, of Mercer avenue, returned home last night after a two months' visit with his parents in Virginia.

Ralph Smalley, of Greenbrook road, who has been spending the summer in Belleview, Pa., returned home today.

Jubile Rowley, of Grove street, is registered at the Belleclaire, Ocean Grove.

Charles Beckman, of Fairview avenue, and Roy Love, of Duer street, left yesterday for a two weeks' sojourn at Asbury Park, where they are registered at the Grand Central Hotel.

Miss Bertha Meyers, of Watchung avenue, is spending two weeks at Asbury Park and Belmar.

Charles H. Weir and daughters, the Misses Helen and Margaret Weir, of Middletown, New York, have returned home after visiting Fred Hand, of West Third street.

Benjamin R. Force, of West Fourth street, has returned after spending a week at Asbury Park.

RESPITE FOR DISORDERLIES.

Truman Bilyer, of New Market, James Conroy, of 9 Linden ave., and Max Smelson, proprietor of a restaurant at 15 Somerset street, will be arraigned in the City Court on Monday, on charges of disorderly conduct, preferred against them by Roundsman Saffron, who arrested them. The trio appeared before Mayor Stewart yesterday, but an adjournment of the case was granted on the motion of Robert Newton Crane, who represented them.

BIT PATROLMAN'S HAND.

Edward Washington, colored, 41 years old, of South Second street, was given a suspended sentence by Mayor Stewart in the City Court yesterday when arraigned on a charge of intoxication, although he severely bit Patrolman Myers' left hand, when the latter placed him under arrest.

SOCIAL CLUB INCORPORATED.

Papers of incorporation were filed before the county clerk in Elizabeth this morning by the Iantham Club, a social organization having its headquarters at 505 West Third street. The incorporators are Thomas L. Fritton, Charles E. Sheldon, Richard Norwood and Andrew Rodgers.

--Read Press want ads.

FIND THAW IN TWO PLACES

(By Telegraph to The Daily Press.)

Colebrook, N. H., Aug. 19.—A despatch from Coaticook, Quebec says that Harry K. Thaw has been arrested there. The message says that Thaw was taken from a train. It is said that Thaw was recognized by a deputy sheriff who was also a passenger on the train.

Montreal, Aug. 19—A message over the long distance telephone received here says that Harry K. Thaw was arrested at Coaticock, Quebec, today.

New York, Aug. 19.—The most sensational development that followed Harry K. Thaw's escape from Matteawan asylum in a fast auto was the swearing out of a warrant charging the fugitive with conspiracy.

This is an extraditable charge, declares District Attornew Conger of Dutchess county, who got the warrant from Supreme Court Justice Morschauser at Poughkeepsie. It will permit Thaw's arrest and return to this state, wherever he may be found. Extradition as a mere fugitive from the lunatic asylum had been pronounced impossible by the best legal authorities.

Calls For Arrest on Sight.

A new charge of conspiracy was made against Howard Barnum, attendant who opened the gate through which Thaw fled to the waiting auto. Barnum, already accused of bribery, was held without bail.

Duplicate warrants have been rushed here and a dozen other cities from Poughkeepsie. They call for Thaw's arrest on sight.

They are issued under subdivisions 1 and 6 of section 580, penal code, which say:

If two or more persons conspire to commit a crime or to commit any act injurious to public morals, or for the perversion or obstruction of justice, or of the due administration of the law, he shall be guilty of misdemeanor.

The section is the same under which District Attorney Whitman convicted four inspectors of attempting to keep Sipp beyond the jurisdiction of the New York courts.

Sends Letter to Mother.

Following his daring escape, it is believed, Thaw spent part of Sunday night here.

Yesterday noon his mother, Mrs. Mary Copley Thaw, got a letter from Harry at the Hotel Gotham. It had been mailed at midnight at Station O, Harlem.

In the letter Harry wrote he'd "take a rest before coming to Elmhurst," the Thaw summer home. The fugitive's mother and the rest of the family will leave today for Elmhurst.

The police think Thaw may plan to join his family in Pennsylvania, believing he will be safe from extradition.

Color was lent this theory by the fact that Dr. Britton D. Evans, alienist, who swore Harry suffered from "brainstorm" when she shot White, is expected to accompany the fugitive's mother to Elmhurst.

"Neat Job," Says Mother.

"It was a neat job," Mrs. Thaw said, in commenting on her son's escape.

Mrs. Evelyn Nesbit Thaw's comment was in a different strain.

"Harry'll make trouble everywhere he goes," she declared.

Although no one knows where Thaw is now, it is believed he may be hiding somewhere in New England. The theory that he sailed from New England coast in a yacht is pretty well exploded.

Strength was lent to the belief that Thaw was yesterday in New England by the story of a man living near New Canaan. He said that three automobiles stopped at his house and asked about roads. The occupants seemed to want to avoid observation. He said he thought one man was Thaw and a woman, his sister, the former Countess of Yarmouth.

Warrants against the five men who aided in the Thaw escape were issued by Supreme Court Justice Morschauser at Poughkeepsie yesterday.

The five men who are alleged to have aided Thaw in his daring dash in a high powered auto from the Matteawan asylum, unlike Thaw, can be brought back to this state wherever they may be found. Their names, as they appear on the register of the Holland hotel at Beacon, are Richard J. Butler, Roger Thompson, Michael O'Keefe, Eugene Duffy and Thomas Flood.

It had been declared that Thaw had boarded a "mystery yacht" at Roton Point, near South Norwalk, Conn., and headed for South America. Yesterday it was learned that this vessel was the Kathmar II., owned by Robert T. Fowler of Alexander Smith & Sons, 105 Fifth avenue.

$500 Reward Offered.

At this office yesterday Mr. Fowler was amazed and amused to hear that the name of his yacht had been connected with the Thaw escape.

Burns detectives have been summoned to Matteawan by Superintendent Raymond F. C. Kleb, who says the men aiding Thaw's escape can be prosecuted for a felony.

Prisons Superintendent Riley has offered a reward of $500 for Thaw's return to the institution.

PROMISED TO KEEP PLEDGE.

John Renfies, of 768 Webster place and Luke McGauley, of 709 East Sixth street, took the pledge and were released on suspended sentences whn arraigned yesterday afternoon before Mayor Stewart in the City Court. Charles Williams, of West Fourth street, was also released on a similar charge.

—Read Press want ads.

$3.50 Rapid Vacuum CLOTHES WASHER For 98c The Daily Press

IS GOING TO SHOW ITS USUAL PUBLIC SPIRIT

BY GIVING TO ITS READERS THE MOST WONDERFUL LABOR-SAVING, MONEY SAVING, TIME-SAVING, AND FUEL-SAVING DEVICE EVER OFFERED TO THE PUBLIC

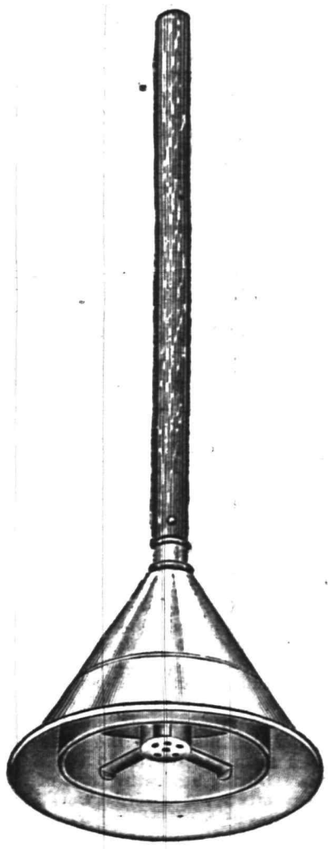

A BENEFACTOR TO WOMEN

COMPRESSED AIR DOES THE WORK

AN EASY WASH DAY---NO BOILING---NO RUBBING

No boiling, no rubbing, no longer do you have to spend hours bending over the wash tub, no boiling, therefore, no odors, it simply does away with wash day drudgery. The Rapid Vacuum Washer is the most wonderful device ever offered the housewife, because it does away with the hardest work a woman is called to do, and makes washing as easy as any other household work.

START CUTTING YOUR COUPONS TODAY

Start cutting your Coupons today, do not let another wash day go by without having one of these Vacuum Washers in your home. The Press has made it extremely easy for every woman to get one of these Washers. All you have to do is to clip 6 Coupons from the Press and present them at this office with 98c and receive a Vacuum Washer that will be worth to you a hundred times the price you paid for it.

Coupon on Page 10

THE NEW WAY.

IT MEANS NO MORE DREADED WASH DAYS

With hot water, melted soap, a tub, and a Vacuum Washer, wash day will have no terrors for you. You can wash the finest fabrics in the same tub with ordinary white clothes, with no possible injury. You do not have to rub, or boil your clothes for three or four hours and then rub until your hands are worn out. Simply put your clothes in hot soapy water and use the Vacuum Washer as directed and you will have the cleanest and whitest wash, and a wash day you never thought possible.

THE OLD WAY.

COME IN AND SEE THIS WONDER!

Come in and see this wonderful Vacuum Washer, that will save your clothes, save your time, save your hands, and save your back from many aches caused by bending over the wash tub. It will wash everything that is washable. Come in and look it over. It must be seen to be appreciated.

EVERY RAPID VACUUM WASHER ABSOLUTELY GUARANTEED

SIX COUPONS AND 98 CENTS FOR THIS 3.50 RAPID VACCUM CLOTHES WASHER

It Pays to be a Reader of The Press

NEUMAN BROS.

GROCERIES—We invite you to try our groceries and be convinced that we handle only the best.

FRUIT—Some home grown, some are from California and Florida and some imported. Delightful in flavor and condition.

VEGETABLES—All that the gardens afford. Fresh every day.

BUTTER—Just a taste, and you will be our customer.

TEA AND COFFEE—The right kind for iced drinks.

NEUMAN BROS.

GROCERS

Watchung Ave. and Fifth St. Telephone 760

Efficient and Rapid Delivery Service to All Parts of the City

Mono Storage

SAFE, SOUND, SECURE

A Building of Concrete and Steel

WAREHOUSE

North Avenue

OPP. FREIGHT HOUSE

125 East Front Street

HAND'S EXPRESS CO.

OLD RELIABLE

STORAGE

All Rooms Separate, Light and Dry

Furniture Packed and Shipped

Office 69 Somerset St. 'Phone 541

AUCTIONEERS.

MURRAY'S

Storage Warerooms

At 326 to 332 West Front Street, near Grove Street. The oldest storage in the city, formerly the Plainfield Storage Co. Over 40 separate rooms, dry and airy, large and small, at very moderate prices. Many years' experience in handling, buying, selling, packing and appraising goods.

ROBERT MURRAY, Auctioneer.

'Phone 666.

The Leading

Auctioneers

W. A. SCHORB & CO.

Also Dealers in Second Hand Furniture—Bought and Sold.

120 Madison Av., Jackson Blg

Telephone 1707-W.

ORGANIZED 1864

THE FIRST NATIONAL BANK OF PLAINFIELD.

A COMMERCIAL BANK WITH SAVINGS and SAFE DEPOSIT DEPARTMENTS.

FOUR PER CENT. INTEREST PAID ON SAVINGS ACCOUNTS.

AWNINGS AND WINDOW SHADES

For residences, stores and office buildings.

CARPENTER SPRING SHADE AWNING

exclusively installed by us; this is the most simple, durable and artistic of awnings; raised and lowered from within.

HENRY J. SIEBERT & CO.

1147 East Jersey St.,

ELIZABETH, N. J.

(Phone 852 Elizabeth).

REMOVAL NOTICE

Starck's

Second-hand Furniture, Antique Book and Musical Instrument Store has removed from 39 Somerset street to 403 WATCHUNG AVENUE, between Fourth and Fifth Street.

'Phone 1674.

Kindling and Grate Wood.

Prompt deliveries. Orders received at 89 SOMERSET STREET.

JOHN MOBUS.

P. O. Box 820. Telephone [illegible]

L. Moraller & Son

WATCHMAKERS and JEWELERS.

WATCHES, CLOCKS and JEWELRY

Fine Watch and Clock Repairing a Specialty.

219 Park Ave. Plainfield, N. J.

GOING AWAY?

You will want the Daily Press to go with you. Let the paper be a daily visitor at your hotel, boarding-house or camp for the summer. You will be lonesome without the news from home. Address will be changed as often as desired.

By mail 10 cents a week. Send the money or two-cent stamps for the time you wish the Daily Press mailed.

Be sure and say in giving your order whether you wish the Daily Press continued at your home while you are away.

PERSONAL.

Clinton Firstbrook, of East Second street, is spending a few days in Berkshire Valley.

Miss Helen Galbraith, of West Third street, is enjoying her vacation of two weeks at Asbury Park.

Chief Marshall George Weiss, of the borough, has returned home after camping in the vicinity of Washington Rock for two weeks.

Mr. and Mrs. C. B. Clifton, of Union street, who have been spending some time at Great Barrington, Mass., have returned home.

William Schloss, who has been spending his vacation at Saratoga, N. Y., has returned to his home on Westervelt avenue.

Patrolman Charles A. Flynn, of West Fourth street, has returned home after spending his vacation at Roxbury, Conn.

Mr. and Mrs. Horace J. Martin, of Leland avenue, are spending their vacation at Ocean Grove.

Mrs. Stephen Beeching, of Grove street, is stopping at the Atlantic House, Ocean Grove.

Mr. and Mrs. Frank Mundy, of Watchung avenue, are parents of a girl, born to them yesterday.

Peter Gore, of Truell Hall, is visiting relatives in Boston during the month of August.

Mrs. James C. Field, Sr., of New Market, who was seriously injured recently in a runaway accident, while not considered out of danger yet, continues to show a little improvement each day.

Mrs. Edna Sherwin, of West Front street, has returned home ofter spending three weeks at Asbury Park.

Mrs. Thomas B. Titsworth, of the Babcock building, is spending a week at Brookhill, N. Y.

Mr. and Mrs. W. R. Causebrook, of Netherwood avenue are spending the rest of the month at Asbury Park.

DOANE FIRST TO FILE PETITION WITH CITY CLERK

The first petition to be filed with City Clerk MacMurray for the coming primaries is that of J. Hervey Doane, who is a candidate for renomination as a member of the Board of Chosen Freeholders on the Republican ticket. The petition contains seventeen names of local business men.

Petitions for all local offices may be filed with the city clerk up to and including September. Petitions endorsing county candidates, however, must be filed by August 28 with the county clerk.

POSTMISTRESS WILL GET VACATION AFTER 20 YEARS

New Durham, Aug. 19—The town folk are doing their utmost in assisting Mrs. Caroline Kittle, the postmistress, to celebrate her first vacation in twenty years. Mrs. Kittle has held office all that time and today will be exactly twenty years since she was appointed by Postmaster-General Wilson under President Grover Cleveland. Mrs. Kittle is the oldest such official in point of service in Hudson county—also she is the only woman who ever held that office in the township of North Bergen.

Mrs. Kittle succeeded in the office her husband, Abram J. Kittle. Under her administration the office has raised from the fourth to the third class. During her entire term of the past twenty years of actual work Mrs. Kittle was at her post and never had a day off.

FILED $56,941 IN BUILDING CONTRACTS FOR PLAINFIELD

Among the building contracts which have been filed in the office of county clerk are the following from Plainfield:

Floyd T. Woodhull with Stahl & Kinney, all work, except plumbing work, new building, Stelle avenue, Plainfield; $12,637.

Same with Winn & Higgins, plumbing work; $2,032.

Abrams and Dreier with Benjamin Neiberg, entire work new building, West Second street; $10,000.

Carrie M. Snyder with John A. McNally, entire work addition to building, Front street; $3,218.

M. D. and W. C. Siedentop with Seaman Williams, mason work new building, Seventh street; $1,328.

Marie Siedentop et al. with R. H. Wright, carpenter work new building; $3,340.

Roth & Co. with W. C. Smith, entire work new building, East Front street; $24,386.

MISS CASE TO SING.

North Branch, Aug. 19—Miss Anna Case, a soprano soloist of the Metropolitan Opera House, New York, has agreed to give a concert in the Reformed church at South Branch on Thursday evening, September 4. She is a native of South Branch and lived there until a few years ago. Miss Case has made arrangements with the Metropolitan directors to give her services to her home church free of charge. She will be accompanied on the piano by Charles Gilbert Sprouss.

—Don't try to find permanent storage room for something you may never use again—but use a Press "For Sale" ad!

REFUSED WILSON PLANS

(Continued from page 1.)

Santa Fe, five miles to the northwest of the capital.

Huerta Firm as Ever.

Mexico City, Aug. 19.—In giving the United States government until midnight to recognize him President Huerta is not specific in the public announcement as to what course will then be pursued, but it is understood that this notice means the severing of all relations between the two countries.

It was reported earlier in the day that President Huerta, replying to President Wilson's note, which was recently delivered to the Mexican government through former Governor John Lind, had refused mediation or any similar suggestion made by a foreign government and that Mr. Lind had forwarded General Huerta's answer to Washington and was awaiting a reply.

President Huerta in his reply told the United States that he would tolerate no interference, even though that interference might be characterized as friendly mediation.

Lind Still Hopeful.

The character of the reply of Washington to President Huerta's note will determine the next action in the international drama.

All those connected with the American embassy refused to admit the receipt of the note, and its sending was not admitted officially by the Mexican government.

At the embassy there was an evident desire to appear optimistic, and one was led to believe that Mr. Lind still hoped for a continuation of the negotiations.

Those familiar with the workings of the Mexican administration expressed doubt as to the government again opening the subject for discussion. President Huerta's failure to live up to what was regarded as the spirit of his recent note in which he said Mr. Lind would be regarded as persona non grata if he did not bring to Mexico proper credentials, together with recognition of the republic by the United States, has caused the public to believe there was a possibility that he intended to receive with favor, in part at least, the suggestions of the Washington administration.

The Embargo on Arms.

It appears, however, that the Mexican government's unofficial reception of Mr. Lind by the foreign minister, Senor Gamboa, and the acceptance by him of Mr. Lind's preliminary note was merely an example of international courtesy, due, perhaps, to a desire of President Huerta to make clear his record in developing events.

Those most intimate with Huerta expressed no surprise in stating that in their opinion Huerta had voiced his sentiments fully and unalterably when he stated publicly more than a week ago that he would brook no interference in the work of pacifying Mexico.

It is believed here that President Huerta's attitude is likely to result in the early adoption of a policy of absolute noninterference on the part of the United States government, which probably will involve the lifting of the embargo against the importation of arms and ammunition by the rebels.

—Press want ads pay.

ALL SEASONABLE PLANTS AND CUT FLOWERS

FLORAL DESIGN WORK A SPECIALTY.

STANLEY

159 EAST FRONT STREET.

Store 'Phone 928.

CAMP RAM'S HORN

HALSEY ISLAND

LAKE HOPATCONG

THOMAS M. MUIR

PROPRIETOR.

The ideal place for the young man who wants to really enjoy his brief vacation.

TERMS ON APPLICATION.

Leland Manning

MASON AND BUILDER.

Jobbing a specialty. Estimates cheerfully given. Telephone 347-J.

1120 Myrtle Ave., Plainfield, N. J.

ON YOUR WAY

to the station stop and see Alex. Stilla, the Barber, who has opened an up-to-date shop on Depot Park, near Eastbound Station. Special attention to children. 'Phone [illegible]

JAMES M. PETTIT

Funeral Director

77 Chatham Street, Plainfield, N. J

'Phone 1003-W.

Metuchen, N. J., 'Phone 149.

New York Office—48 Great Jones Street. 'Phone 3346-Spring.

OFFICES ALWAYS OPEN

T. A. MOORE

UNDERTAKER

612 E Sixth St.

Tel. 741-R

-CLASSIFIED ADVERTISEMENTS-

COPY RECEIVED UNTIL 1:30 P. M. DAILY

One cent a Word for first insertion, one-half a cent a word for each subsequent insertion of the same advertisement for less than one month. Fifty cents a line, (six words) for one month. DOUBLE CHARGE FOR CAPITALS. NO ADVERTISEMENT RECEIVED FOR LESS THAN 10 CENTS.

The Plainfield Daily Press cannot give information regarding advertisements for which answers are to be sent care of the Press. Persons replying to office addresses must mail or leave written answers as stated in advertisement.

Established 1872.

P. CASEY & SON,

UNDERTAKERS AND EMBALMERS

Office 116 Park Avenue, Tel. 884-W. Res. 417 W. 3d St., Tel. 584-W. Office open day and night. N. Y. office 10 E. 22d St., Tel. 2094-Gramercy.

A. M. RUNYON & SON,

UNDERTAKERS

402 Park Avenue. Telephone No. 40. Office open day and night. Office of Hillside Cemetery. New York office—50 Great Jones St. Tel. call 3345-Spring. New York Embalmers License—1220. New York Registered Licensed Undertaker No. 315.

JAS. J. CHAS. A.

J. J. & C. A. HIGGINS

FUNERAL PARLORS

Park Ave., Cor. Fourth St. Tel. 1753-J

Our Booklet Entitled "A Modern Mortuary Establishment" Sent Upon Request.

L. L. MANNING & SON,

STEAM GRANITE WORKS

Corner Central Ave. and West Front St. Opposite First Baptist Church.

DIED.

BULLOCK—At her residence, 216 New street, on Monday, August 18, 1913, Margaret, widow of Henry Bullock.

Funeral services at the Mt. Olive Baptist church, on Wednesday, August 20, at 3 p. m. Relatives and friends are invited to attend. Interment in Hillside cemetery. At the church the casket will remain closed.

HELP WANTED—MALE.

MAIL carriers wanted, $65 to $100 per month; Plainfield examinations coming. Specimen questions free. Franklin Institute, Dept. 23-F, Rochester, N. Y. 7 18 2 mo

WANTED—Young white man over 21 years of age; must furnish references; good pay; steady position to right party. Apply Woolworth's 5 and 10c store. 8 19 3

WANTED—Porter; must work seven days a week. Jersey Silk Mills, Pearl and Chatham streets.

WANTED—Two canvassers of good address; an excellent proposition on a commission basis. Address "Canvasser," care Daily Press. 8 13 tf

MISCELLANEOUS.

2,000 BY CHRISTMAS—First Baptist Bible school invites to membership everybody not elsewhere enrolled. 3 18 tf

CASH paid for old feather beds. Address W. Hansen, General Delivery, city. 7 25 1mo

MY car and services to hire; special trips to Duke's Park; rates reasonable. Tel. 740-M. 7 25 1mo

H. H. BUTLER, D. V. S.—Pet animals a specialty. OFFICE AT WM. T. CAMPBELL'S, 108 Somerset street, 'Phone 230. Hospital for dogs. (Cut out for reference.) 1 9 [illegible]

ROOMS AND BOARD.

FURNISHED rooms, pleasantly located, also 2 or 3 unfurnished; adapted for light housekeeping; adults. 510 Watchung avenue, near Fifth street. 8 16 3

TO LET—Attractive rooms, with board. Mrs. L. R. Williams, 137 Crescent avenue. 2 24 tf

TO LET—Second floor room, with superior board. Mrs. Bergan, 602 Madison avenue. 8 6 tf

MONEY TO LOAN.

MONEY TO LOAN on bond and mortgage. Mulford, opposite depot 12 28 tf

$25,000 TO LOAN at 5 per cent. in sums to suit, on good mortgages. Elston M. French, 171 North avenue 8 19 tf

REAL ESATE AGENTS.

REAL ESTATE for sale, rent and exchange. Insurance in strong companies at lowest rates; money loaned on real estate. Thickstun & Emmons, 197 North avenue.

WANTED TO RENT.

WANTED—7-room house, rent about $30; electric lights; state location. Address C. A. K., care of Press. 8 15 6

FOR SALE OR TO LET.

TO LET OR FOR SALE—House, 7 rooms and bath, 969 West Fifth street; rent $21. Mrs. Greenfield, 131 West Second street. 8 18 3

HELP WANTED—MALE AND FEMALE.

WANTED—A couple, woman must be good cook, man useful. Write J. H. J., Hazlet, N. J. 7 10 tf

REAL ESTATE FOR SALE.

FOR SALE—House, 8 rooms, bath, large reception hall, in good condition; convenient to station, schools, churches; price to suit purchaser. Address Fairview, care Daily Press. 2 27 tf

FOR SALE—Two small houses on Johnston avenue, near Second street. J. T. Vail. 8 19 tf

FOR SALE—House, 70 Chatham street, North Plainfield, all improvements; small amount of cash required; will take mortgage, or arrange for Building and Loan to take mortgage. E. M. Laing, 146 Park avenue. 8 19 6

FOR SALE—Several choice lots on Jackson & Johnston avenues, between Second and East Front streets. Address John, care Press. 8 19 6

FOR SALE—Reasonable, house 8 rooms and bath in good condition. Apply 334 East Fifth St. 7 28 tf

IDEAL home for commuters, has large rooms, all upon large lot, with chicken run all fenced in; five minutes' walk from station or trolley; cheap for quick buyer with $300 or more in cash, balance like paying rent. Address Owner, care Press. 8 15 6

FOR SALE—10 room dwelling, in most attractive location; in fine condition; price reasonable to quick buyer. Apply premises, 85 Fairview avenue. 8 18 6

FOR SALE—At Dunellen, seven acres of land for development, within five minutes of station. J. T. Vail, North avenue, city. 7 24 tf

FOR SALE—Good house for colored people; 6 room house, part improvements; right in town. See Mr. Vanderhoef, at Woodhull & Martin Co. 6 26 tf

FOR SALE.

FOR SALE—Chicken house. Can be seen at 740 Belvidere avenue. 8 16 3

MOTORCYCLE for sale, at 121 Madison avenue, P. J. Simmons; well equipped with latest improvements, Prest-o-Light, speedometer and set tools, pump and tandem attachment and free engine pulley. 8 19 2

FOR SALE—All kinds of household furniture; cheap. 60 Summit avenue.

FOR SALE—Kitchen stove (Dockash) No. 8; first class condition. 14 Codington avenue. 8 19 2

FOR SALE—300 Lakewood young White Leghorn yearlings for breeders, 70 cents. 'Phone 1372-W, 760 Woodland avenue. 8 18 3

EMPLOYMENT AGENCIES.

MURRAY'S Employment Registry Office, for reliable help; good references and faithful service commands good positions for all nationalities which we always endeavor to supply. 326 West Front street, near Grove; 'Phone 666. tf

EMPLOYMENT Agency, reliable help. Mrs. Northen, 218 East Front street; 'Phone 630-J. 8 6 1mo

EMPLOYMENT Agency, Mrs. Keller, 22 Somerset place, the oldest and most reliable (all nationalities). 'Phone 1724. 7 1 tf

F. J. SKINNER, employment agency, 146 Central Ave.; 'Phone 1953. First-class help and first-class places furnished. 11 9 tf

HELP WANTED—FEMALE.

TWO girls, one as cook and laundress, the other as waitress and child's nurse (white); references required. Apply 945 Cedarbrook road. 8 13 tf

WANTED—Colored girl as cook and laundress from September 2; references required. Call evenings this week, 698 West Seventh street. 8 19 3

STENOGRAPHER, typist, female, wanted; experienced, accurate; give particulars on lowest terms. Address M., care Press. 8 18 2

WANTED—Good cook, with reference. Apply 40 Willow avenue. 8 18 3

SITUATIONS WANTED—FEMALE.

POLISH woman wants to take washing home; references. 729 South Second street. 2 28 tf

WANTED—Gentleman's washing and mending by white woman. Address Reasonable, care of Press. 8 18 3

YOUNG colored girl wants situation. Telephone 1144-J. 8 18 tf

FOR EXCHANGE.

RESIDENCE located Plainfield avenue and East Seventh street, Plainfield; mortgage $7,500, equity $7,500; will exchange equity for vacant property in Long Island City. 8 18 6

FOR RENT.

TO LET—From Sept. 1, flat, 5 rooms, $14, No. 329 Watchung avenue; flat, 6 rooms, $12, No. 337 Watchung avenue; flat, 6 rooms, $19.50, all improvements, 159 East Second street; flat, 6 rooms, $18.50, all improvements, 161 East Second street; store, 204-A Watchung avenue, $18 a month; houses to let from $30 up to $125 a month. Charles Hand, 319 Watchung avenue. 8 16 6

FOR RENT—House, 602 Washington street, corner Sixth street, eight rooms and bath; $30 per month; house, 70 Chatham street, seven rooms and bath; $25 per month. E. M. Laing, 146 Park avenue, or Laing Machine Auto Repair Co., Sycamore street. 8 19 6

TO LET—One six-room house, with all modern improvements, Second street, between Church and Washington streets. Apply W. K. VanDerveer, superintendent, 231 East Second street, corner Church. 5 20 tf

FOR RENT—Corner flat, four rooms; $11; improvements. Inquire 203 Grand avenue. 9 18 12

TO LET—4 rooms, central; $12. John Manley, 321 Park avenue. 8 2 tf

FOUR rooms to let, part improvements; in good condition; price $13 per month. Inquire 402 West Third street. 8 19 tf

FREE rent until September first; house to let, six rooms and bath; all improvements. 149 East Fifth St. 8 18 3

TO LET—6 room house, all improvements, 416 John street, immediate possession; moderate rent. Call or address 1042 Sherman avenue, Tel. 726-J. 8 16 3

TO LET—House, 1117 West Front street, 7 rooms, reception hall and bath. 8 14 tf

TO LET—Three nicely furnished rooms, improvements, for light housekeeping; will rent two to gentleman; second door from Crescent avenue. Address Private, care Press. 8 12 18

FOR RENT—8-room house, all improvements; 25 South avenue, Cranford. Apply to Dr. C. D. Mandeville, 565 Broad street, Newark, N. J. 8 7 1m

FOR RENT—8-room house, new plumbing; 5-room house and 3-room flat. Apply Mrs. Kenyon, 134 Crescent avenue; 'Phone 805. 8 7 tf

TO LET—124 Madison avenue, large store, light and airy; steam heat. Inquire Fred Endress or janitor. 5 29 tf

FOR RENT—Desk room. Enquire 116 North avenue. 5 31 tf

HOUSES $12 to $50; flats, $10 to $30; stores $7 upwards. D. McInness, West Third street, Tel. 1195-W. 6 30 tf

TO LET—Six room apartment with improvements. Inquire 15 Craig place. 7 24 tf

TO LET—Flat, all improvements; janitor's service, corner Front street and Madison avenue. Inquire Fred Endress or janitor. 5 29 tf

FOR RENT—Double house, 8 rooms each side; city water and gas, $12. M. F. Gano, North avenue. 6 7 tf

FLATS to let; $10 per month; 40 Harmony street. Inquire 40 Somerset street. 3 29 tf

FIVE rooms to let; all improvements. Inquire 306 East Front St. 5 9 tf

TO LET—Two corner flats, private entrance and bath; steam heat. Apply Neuman Bros. 12 4 tf

TO LET—Flat, 7 rooms; $14. Inquire, "The Paris," 140-144 West Front street. 4 10 tf

TO LET—Up-to-date flats, Jackson building. Inquire Janitor. 10 29 tf

NEW apartments to rent; all improvements. Apply 416 East Fifth street. 3 15 tf

TO LET—Handsome apartments; all improvements; central location; moderate rent. Inquire of P. C. Thomsen, 306 East Front street. 2 21 tf

TO LET—Half double house, seven rooms; improvements; centrally located. Neuman Bros. 2 3 tf

FINE large store to let, 38 and 40 Somerset street, now occupied by Standard Automobile and Tire Co. L. M. French. 1 20 tf

MOVING PICTURE OR STEREOPTICON SHEET FOR RENT; big enough for the largest hall. Apply Daily Press office. tf

Of Interest to Women and the Home

The Housewife's Daily Economy Calendar

FRANCES MARSHALL

Co-operative Housekeeping.

A good many experiments have been made in co-operative housekeeping of various kinds at various times. A recent plan may be of interest, because it is practical and has proved its worth.

In a small town where the servant problem was difficult—both because good servants were scarce and because they were expensive—half a dozen families, some of them related and some of them only friendly, joined together in a co-operative dining room. It was the cooking problem which discouraged the housewives. They could manage to get their houses cleaned and in order, to get the beds made and the rooms dusted and the porches swept. These duties seemed nothing compared with the cooking that must be done to satisfy their large families.

So they decided to serve meals in the house of one of their number, who had a large dining room connected with a large living room. They experimented several weeks before they had the plan working smoothly, but they finally settled down into a routine.

How They Managed.

Two unmarried women take charge of the meals. One plans them one week, the other the next, and the one who is not planning them supervises the dining room. They hire a good cook and two young girls to help prepare vegetables, wash dishes and wait on table. They pay the cook six dollars a week and the young girls, who live at home and are only on duty part of the day, they pay two dollars each. Two dollars a week pays for the rest of the service—a laundress for the table linen. The total outlay for service is twelve dollars. As there are twenty-four members of the party, each is assessed fifty cents a week for service. The food costs about three dollars for each person, on the average. This is good and varied food, such as the various families had been used to. Much cheaper food could, of course, be provided. The two women who run the dining room get the advantage of buying in wholesale quantities and buy all groceries and other supplies at wholesale prices.

In any organization of this kind it is wise to put the running of the meals in the hands of one person. It might be expedient to pay the manager of the dining room for her trouble. This could be a stated sum each week, or she could receive a specified amount of board money and could take her stipend from that, making it depend on the amount she was able to save.

(Copyright, 1913, by the McClure Newspaper Syndicate.)

Some Cookery Suggestions

SIMPLE FRUIT SANDWICHES.

WITH the return of schooldays the conscientious mother whose children live too far from home to return for the midday meal has again to face the hard problem of providing them with attractive yet nutritious lunches.

In these sandwiches play an important part, and to be able to supply a variety of these that will appeal to the childish palate and yet are good for small stomachs is to achieve a culinary triumph.

Sweet Sandwiches.

Date Sandwiches.—Cut entire wheat bread in rounds, cover each with half cupful dates and half cupful English walnut meats chopped fine and mixed with half cupful cream. Butter the bread before filling.

Banana Sandwiches.—Take two bananas sliced and marinated in lemon juice. Spread white bread with thick cream sweetened with honey and then lay on slices of bananas and cover with another thin slice of bread.

Dainty Fruit Combination.

Fig Sandwiches.—Chop the figs very fine, add water to make a thin, smooth paste and cook gently until they spread. Add nut meat chopped fine, with orange juice or extract to flavor, or, if preferred, use grated candied lemon or orange peel, with fresh fruit juice to taste. Spread between thin slices of buttered brown bread cut in fanciful shapes or between thin slices of angel food or sponge cake.

Orange Sandwiches.—Put one cupful sugar in a granite saucepan, add one-fourth cup each water and orange juice. Bring to the boiling point and let boil until sirup will spin a thread when dropped from the tip of a spoon. Add one-half cupful of very finely chopped candied orange peel and one-half teaspoonful vanilla. Spread between two kinds of bread (brown and white), cut in rounds, the upper one cut doughnut shape to show the fillings.

Anna Thompson.

The Sun Came Climbing Up.

Daddy's Bedtime Story—The Firefly Was Beaten By the Sun.

THERE was a nice breeze blowing through the window.

"I'm glad we live in such a nice cool place," said daddy to Jack and Evelyn. "Even if it has been hot all day, it is generally comfortable here by bedtime."

Jack and Evelyn looked out of the window. They could see the leaves of the trees nodding in the breeze. The crickets were chirping to one another, and here and there darted great white fireflies.

"I should think they would be warm," Jack remarked.

"That kind of fire doesn't burn," daddy said. "Nobody knows exactly how the firefly makes his light, either. It is a very wonderful light.

"Even when it is raining the light may be still seen as the little creatures dart about close to the ground.

"If you caught one of the fireflies you would see that he is a very common looking brown bug. He is handsome only when his light shines out.

"Once on a time there was a big handsome firefly that was very vain. He thought his light was the greatest and brightest light in the whole world.

"'Ho, ho!' cried this firefly one night as a little boy went along the road with a lantern. 'I can make a better light than you do.' And he darted away through the bushes looking like a floating star.

"By and by it began to rain, and the thunder rolled and the lightning flashed.

"'Ho, ho,' laughed the firefly as the lightning flashed about him; 'I shine on just the same, while you go out in a second!'

"One night the moon came out. At first it was just the little crescent moon, but each night it grew larger until the full moon shone in the sky.

"The firefly flitted about among the shadowy trees and through the bushes.

"'Ho, ho,' he laughed; 'I'm just as bright as you are! You can't put me out with your shining.'

"He was so pleased with having outshone the moon and the northern lights that he danced all night.

"'Ho, ho,' he cried; 'I can shine more brightly than any one in the world!'

"Just then the round old sun came climbing up from behind an eastern hill, and the firefly's light grew fainter and fainter. When the sun reached the top of the hill you wouldn't know that the firefly had a light. His light was drowned out by the good broad light of day.

"And the firefly was so mortified that he crawled away under a leaf deep in some bushes, and now he sleeps all day because he knows he cannot beat the light of the sun, no matter how he may shine."

A good fire may be hot stuff--but are you prepared for it ?

You are if you hold one of our policies.

REAL ESTATE LOANS RENTS

GEO. M. CLARKE CO. Babcock Bldg., Telephone 205 Plainfield

INSURANCE OF ALL KINDS.

FOR YOUNG FOLKS

Patriotic Young Germans In Military Pose and Attire.

SALUTE FOR KAISER WILHELM

Many Things of Interest to Boys and Girls—A Mystifying Trick With Figures—Bits of Useful Information. Riddles to Puzzle and Amuse.

In Germany, as in most European nations, militarism is very much more in evidence than in our own land of the free. In all the larger cities there are constantly to be seen soldiers in the uniforms of their respective arms of the service. Parades are a matter of

© by American Press Association.

BOY SALUTING THE KAISER.

everyday occurrence, and it is therefore not surprising that the German little folks, especially the boys, should become inbued with the military spirit. When the kaiser turns out at a review of troops there is always a large crowd to cheer him and his gaudily attired soldiers. At the recent Potsdam review the camera man snapped a couple of boys perched on a window ledge just as they were saluting the kaiser in true military fashion. One is in the uniform of a naval officer and the other in the gorgeous uniform of the royal hussars.

A Trick With Figures.

Desire a person to think of a number. Tell him to triple it and take the exact half of that.

Triple that half if the number is even, if odd multiply the larger half by three. Then ask him how many times that answer contains nine, for the answer will contain the double of that number of nines and one more if it be odd.

Thus, if the number thought of is five its triple will be fifteen, which cannot be devided by two without a remainder. The greater half of fifteen is eight. If we multiply this by three we have twenty-four, which contains nine twice. So we shall have 2 plus 2 plus 1 equals 5, the number first thought of.

Game of Mosaic.

A writing game for any number. Each writes a word on a slip of paper, and after the slips are mixed one of the players draws and reads them aloud in the order in which he draws them, and each player must write them down in the same order. Then each one must write a little story or paragraph, using the words in the same order. The game may be made more difficult by requiring the story to be of a specified length or written within a certain time, or it may be made easier by allowing the players to use the words in any order they please.

A Water Experiment.

Procure two pieces of glass about six inches square, join any two of their sides and separate the opposite sides with a piece of wax so that their surfaces may be at a slight angle. Immerse this apparatus about an inch in a basin of water, and the water will rise between the plates and form a beautiful geometrical figure called a hyperbola.

A Proverb.

"Haste makes waste," the sages say.
It's a proverb old, yet true each day.
If our work is done with haste
Something will surely go to waste.
Careful movements are what tell.
A hurried task is ne'er done well.

Let's read the proverb another way:
"Make haste! Don't waste!" it seems to say.
Make haste to do whate'er is right.
Don't waste the precious moments bright.
Read either way, the words are true.
They're worth a trial, I think. Don't you?

—Youth's Companion.

Ladies' Home Journal Patterns

The finest pattern articles in the world printed exclusively in Plainfield in The Plainfield Daily Press. Ladies' Home Journal Patterns are on sale at A. E. Force & Co., "The White Store."

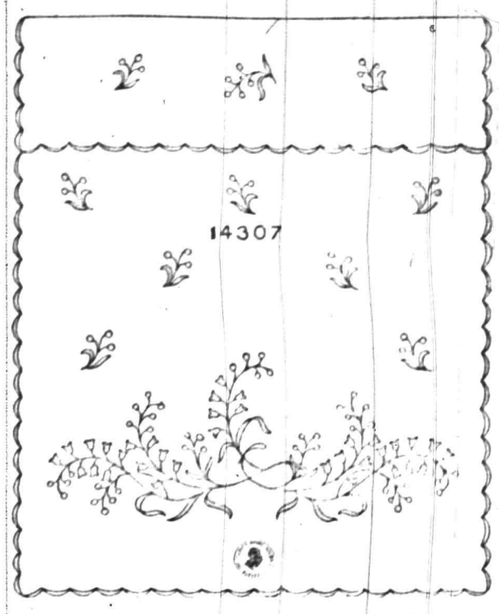

A Pretty Cover for Baby's Carriage.

If you are wondering what useful present you can make for the autumn baby, you cannot choose anything prettier than a carriage cover of white broadcloth, corded silk or cashmere, lined with China silk and embroidered in dainty flower sprays.

The lilly-of-the-valley design, 14307, should be embroidered entirely in white with twisted silk. Cut your material 21 inches wide by 49 inches long and a flap 21 inches wide by 6 inches deep. Stamp the sprays on the material and embroider them in unpadded solid work, then the cover can be lined with China silk, eiderdown cloth or silk quilting to make it warm and the edge may either be bound with satin ribbon in pink, blue or white; or it may be finished, as shown in the illustration, with plain scalloping, using border 14301. This scallop should be well padded and should be worked with heavy rope silk.

Transfer pattern 14307 for stamping the lilly-of-the-valley sprays can be supplied at 15 cents and the scalloped border, 14301 at 10 cents.

DAINTY SUMMER COZY CORNER FOR THE LAWN OR VERANDA

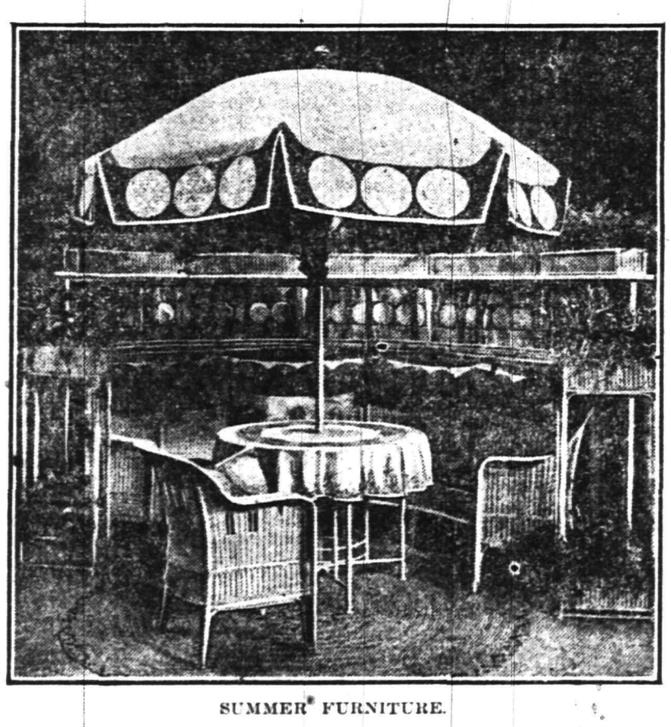

SUMMER FURNITURE.

A COZY corner on the lawn or open veranda is illustrated here. The large umbrella, with its gay border, takes the place of an awning. The picture shows a novelty in which the umbrella and little tea table are all in one, but a socket might be put into an ordinary table for the accommodation of a separate umbrella. Settees of wicker are protected by substantial screens, with stamped linen hangings, and at each end are wicker flower cabinets. An arrangement of this sort makes a charming setting for a dainty garden tea, to which one's intimates may be asked informally.

ASBURY PARK

RESORT GUIDE FREE

Attractive new two color 16 page Guide will be mailed to any address on receipt of two cent stamp. Contains summer program, map, illustrations and hotel list. Address the

MUNICIPAL INFORMATION BUREAU

150 Boardwalk Asbury Park, N. J.

ADVERTISEMENTS —FOR— NEW YORK HERALD WORLD, TIMES, SUN, JOURNAL, TELEGRAM, AMERICAN, BROOKLYN EAGLE, GLOBE —AND— NEWARK EVENING NEWS RECEIVED AT PLAINFIELD DAILY PRESS AT REGULAR OFFICE RATES.

RITZ Inc.

BABCOCK BUILDING

CANDIES, ICE CREAM DAINTY LUNCH

PROPOSALS.

FOR NEW TOILET ROOMS AND FIXTURES.

Somerset School, North Plainfield, N. J.

Sealed proposals will be received at the office of the Board of Education of the Borough of North Plainfield, in Somerset School Building, up to 8 p. m., August 25, 1913, for all labor and materials to erect and fit up complete, in said Somerset School Building, new toilet rooms as per plans and specifications prepared by Chas. H. Smith, architect, 124 Grove street, North Plainfield, N. J., for all plumbing work, mason and other trades mentioned in specifications. Bids will be opened in the presence of bidders at the office of the Board at the regular meeting August 25, 1913.

If required by the Board the bidders to whom contracts may be awarded must be prepared to give bonds.

Plans and specifications and full information at the office of the Board of Education in Somerset School Building, Somerset St., North Plainfield, N. J. Said plans and specifications, however, are not to be removed from the said office.

The Board reserves the right to reject any and all bids.

By order of the Board

FRANK ROWLEY, District Clerk.

August 4th, 1913. 8 13 7

..BOOMING PLAINFIELD..

THE DAILY PRESS WILL HELP THE BOARD OF TRADE AND CHAMBER OF COMMERCE EXPLOIT THE ADVANTAGES OF PLAINFIELD AS A MANUFACTURING CENTRE AND PLACE OF RESIDENCE.

Meets With Flattering Reception from Our Public-Spirited Citizens

The movement of the Daily Press to issue a splendid Historical and Industrial Edition has met with a gratifying reception from the various interests of our town. Plainfield's progressive merchants, manufacturers and professional men, keenly realizing the far-reaching and lasting benefit which will accrue from a complete and graphic exposition of the growth of this community, are according their hearty support to the plan, and the success of the undertaking is more than assured.

Our special staff of reporters, artists and solicitors, to whom this important work has been intrusted, is being most courteously received by the men of business whom they are daily interviewing, and from all sides comes assurance of unqualified aid and co-operation.

Let every public spirited man see to it that he is properly represented in this

SUPERB EDITION

Do not let your neighbor out-do you. Remember this when our representative calls to see you. The compiling of data concerning Plainfield activities and the reduction of this data to well and accurately written articles, descriptive of individual commercial enterprise, our schools of learning, churches, progressive life, etc., is progressing rapidly and most satisfactorily, and will be pushed with unabated vigor until the day of publication.

This Boom Edition

will embrace an exhaustive resume of every manner of Plainfield and Union county life. It will review the town and county history from its foundation to the present time. Every branch of industry will be thoroughly described. The bench and bar and municipal government will receive adequate attention, as befits the relatively important niches which they occupy in the life of this hustling town. In short, THE PRESS will set forth in glowing terms, in orderly and comprehensive detail and with resolute accuracy, the growth of grand old Plainfield, and the enterprise and high character of her representative and progressive sons who have made it the splendid town that it is today.

Thus for the FIRST TIME—in proper form—Plainfield and all that goes to constitute its healthy and active life, will be portrayed so that the outside world may know just what this town looks like and what our people are doing. You will be called upon in a day or so. Do your part then. Do not hide your light under a bushel. One and all pull together and the success will be ours and yours. If you have never done anything for the welfare and advancement of your home town you have a good chance to do it now.

SIX BEAUTIFUL DOLLS GIVEN FOR 1 COUPON AND 8 CENTS

21 HATS
14 DRESSES
8 COATS

WARDROBE of 43 SEPARATE PIECES

MOTHER'S DARLINGS AND NURSE MARIE

BEAUTIFUL PAPER CUT-OUT DOLLS

Any little girl will be delighted with this lovely paper family. The set consists of six handsome dolls; three girls, two boys, and their nurse Marie. They range in height from eight to twelve inches and are printed in several bright colors on excellent paper manufactured especially for this purpose. There is a complete paper wardrobe for each doll, permitting of several complete changes of costume for all occasions. In all there are 43 hats, dresses, etc. The set complete is enclosed in a large attractive envelope.

Children can secure these dolls for a limited time by simply bringing the coupon below or having their mother or friends do it for them. Bring it to us together with 8 cents in stamps or currency and the dolls will be given you immediately.

It is necessary for those wishing sets of the dolls to order promptly as the comparatively limited number which we are able to obtain at a price which enables us to make this very liberal offer, will be disposed of in a very short time. These dolls sell everywhere for 60c. Bring in your coupon and 8 cents while our stock lasts.

This coupon and 8 cents (11 cents if dolls are to be mailed) upon presentation at the Plainfield Daily Press Office will entitle the holder to one set of

MOTHER'S DARLINGS AND NURSE MARIE.

(If dolls are to be mailed be sure to send full address).

WHERE DID SCOOP GET THE IDEA THAT HE WAS A FAIRY FERRY?

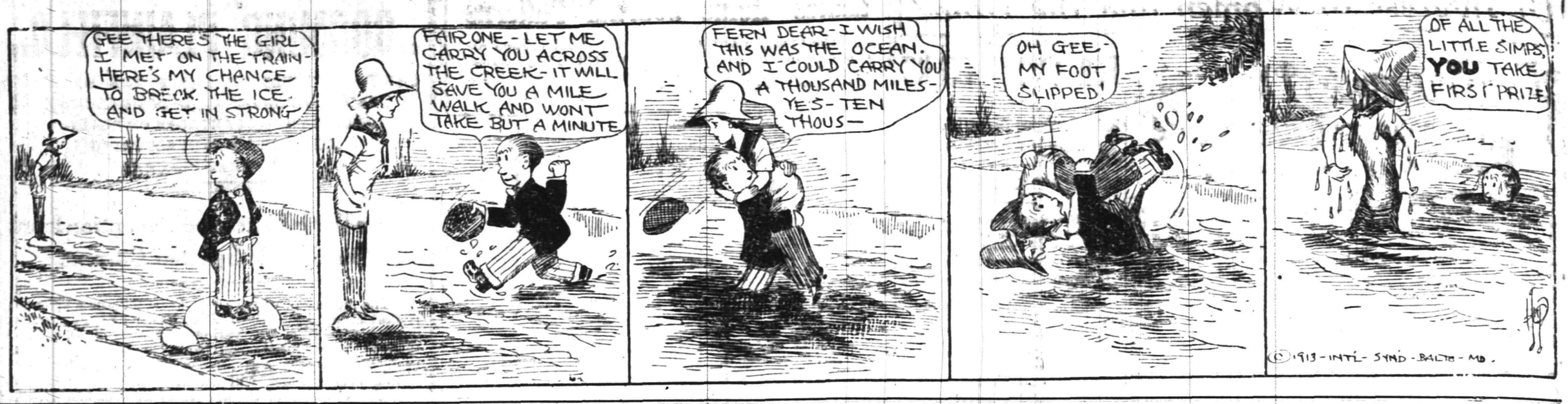

IN THE SPORTING SPOTLIGHT

BASEBALL.

Results of Games Played in National, American and Other Leagues.

NATIONAL LEAGUE.

At New York:

									R.	H.	E.
Pittsburgh	1	0	0	0	0	0	0	2	3	10	2
New York	0	0	1	0	0	2	2	0	5	10	2

Batteries—Camnitz, Cooper, Simon and Gibson; Demaree and McLean.

Second game:

									R.	H.	E.
Pittsburgh	0	0	0	0	1	0	0	0	1	9	1
New York	2	0	2	0	1	0	0	*	5	12	2

Batteries—Robinson, Cooper, O'Toole and Gibson; Tesreau and Wilson. Umpires—Klem and Orth.

At Boston:

									R.	H.	E.
Cincinnati	1	0	0	0	0	0	0	0	1	3	0
Boston	2	0	0	0	0	0	2	—	4	6	1

Called on account of rain.

Batteries—Ames and Clark; Perdue and Rariden. Umpires—Brennan and Eason.

Second game postponed; rain.

At Brooklyn:

									R.	H.	E.
St. Louis	0	0	0	1	0	0	0	0	1	4	2
Brooklyn	1	0	0	1	0	5	0	*	7	9	0

Batteries—Doak, Perritt and Hildebrand; Allen and Miller.

Second game:

									R.	H.	E.
St. Louis	0	1	1	0	0	0	0	0	2	7	1
Brooklyn	0	0	0	3	2	0	1	*	6	14	1

Batteries—Harmon and Wingo; Rucker and Miller. Umpires—Byron and Rigler.

At Philadelphia:

									R.	H.	E.
Chicago	2	1	0	0	0	1	0	0	6	10	2
Philad'phia	0	0	0	0	1	1	1	0	1	4	1

Batteries—Humphries and Archer; Alexander, Brennan, Meyer, Imlay, Howley and Killifer. Umpires—O'Day and Emslie.

STANDING OF THE CLUBS.

	W.	L.	P.C.		W.	L.	P.C.
New York	77	33	.700	Brooklyn	49	58	.458
Phila'phia	64	40	.616	Boston	46	61	.430
Chicago	61	51	.545	Cincinnati	43	72	.374
Pittsburg	57	53	.518	St. Louis	42	71	.373

AMERICAN LEAGUE.

At Chicago:

									R.	H.	E.
Boston	0	0	0	0	0	0	0	0	0	5	2
Chicago	0	1	0	0	0	0	0	*	1	6	1

Batteries—Bedient, Leonard and Carrigan; Russell and Schalk. Umpires—Egan and Dineen.

At Cleveland:

									R.	H.	E.
Wash'ton	0	1	0	0	0	1	1	0	3	6	2
Clevel'd	1	0	0	1	0	1	0	0	3	10	3

Batteries—Boehling and Henry; Blanding, Cullup, James and O'Neill. Umpires—Hildebrand and Evans.

At Detroit:

									R.	H.	E.
Philad'phia	1	0	0	1	2	0	0	0	4	9	2
Detroit	1	0	0	0	3	0	0	0	5	6	2

Batteries—Plank and Lapp; Dubuc and Stanage. Umpires—O'Loughlin and Sheridan.

At St. Louis:

									R.	H.	E.
New York	2	0	0	0	2	0	0	0	4	10	0
St. Louis	0	0	0	0	0	0	0	2	2	10	1

Batteries—Ford and Sweeney; Mitchell and Alexander. Umpires—McGreevey and Connolly.

STANDING OF THE CLUBS.

	W.	L.	P.C.		W.	L.	P.C.
Phila'phia	73	38	.658	Boston	53	56	.486
Cleveland	69	45	.605	Detroit	49	65	.430
Wash'ton	62	49	.559	St. Louis	45	73	.381
Chicago	61	55	.526	New York	38	69	.355

INTERNATIONAL LEAGUE.

At Montreal:

									R.	H.	E.
Baltimore	2	2	0	0	0	0	0	1	6	12	4
Montreal	3	1	4	0	0	0	2	1	12	15	2

At Rochester:

									R.	H.	E.
Jer. City	0	0	0	1	0	3	0	2	6	11	3
Roch'ter	0	1	1	1	0	1	2	0	7	14	5

At Buffalo:

									R.	H.	E.
Providence	1	2	0	1	0	1	0	0	6	10	1
Buffalo	0	0	1	0	0	0	0	1	2	5	2

At Toronto:

									R.	H.	E.
Newark	1	0	0	0	1	0	0	0	2	6	1
Toronto	1	0	0	0	0	0	0	1	3	10	2

STANDING OF THE CLUBS.

	W.	L.	P.C.		W.	L.	P.C.
Newark	79	41	.658	Montreal	57	61	.483
Rochester	69	52	.570	Toronto	55	65	.458
Baltimore	60	58	.517	Providence	54	66	.450
Buffalo	59	60	.496	Jersey C'y	45	75	.375

NEW YORK STATE LEAGUE.

At Wilkesbarre:

	R.	H.	E.
Wilkesbarre	7	12	2
Elmira	4	5	0

At Binghamton:

	R.	H.	E.
Scranton	3	8	2
Binghamton	5	11	1

At Troy:

	R.	H.	E.
Syracuse	6	13	0
Troy	2	8	1

Utica-Albany game not scheduled.

STANDING OF THE CLUBS.

	W.	L.	P.C.		W.	L.	P.C.
Troy	61	48	.560	Utica	54	54	.500
Albany	59	47	.557	Syracuse	50	55	.476
Bingh'ton	59	47	.557	Elmira	49	60	.456
Wilk'arre	58	47	.552	Scranton	33	70	.358

Tri-State League.

At Harrisburg—Trenton, 2; Harrisburg, 1.

At Atlantic City—Wilmington, 0; Atlantic City, 4.

At York—Allentown, 5; York, 4.

POLO PLAY FOR GRENFELL CUP.

Montreal, Aug. 19.—Polo enthusiasts and society folks gathered in force today at the grounds of the Back River Polo Club to wieness the opening of the annual tournament for the Grenfell Cup. Polo teams from Toronto, Buffalo, Montreal, Piping Rock, L. I., and Cooperstown, N. Y., were on hand to contest for the trophy, which was presented by Arthur Grenfell, a celebrated English polo enthusiast.

Queries, Comment and Answers

Sporting Editor:

Query—Can one go canoeing in the Passaic river? Z. E. K.

Answer—Apply in the sewer-o-gate's office, Zeke. A submarine would be better.

Sporting Editor:

Query—I came to this country at the age of four which was in 1903. A says I will be a citizen when of age, B disagrees. Who is correct? B. N. K.

Answer—B is correct. You will have to take out naturalization papers when you are of age, in order to become a citizen.

Sporting Editor:

Query—When will the masquerade ball be held this year at Asbury Park? F. T.

Answer—Labor Day.

Sporting Editor:

Query—In a four-handed game of euchre A and B are partners and C and D are opponents. After trump has been turned down C makes trump and B states that he will play alone against C and D. Does a euchre in this case count four points or only two? S. S.

Answer—A euchre counts two points, no more, no less.

Sporting Editor:

Query—With a runner on first base, the batter in trying to dodge a pitched ball, hits into fair territory. The pitcher fields the ball to first base and the first baseman touched the bag. He then touches the base-runner who has stepped back on first base, while standing on the bag. What is the decision in this mater? H. A. H.

Answer—Batter is out, but runner has a perfect right to first base.

Sporting Editor:

Will you please let me know through your "Sporting Column" the shortest route to Green Pond in this State, by automobile. I believe it is near Newfoundland and in Morris county. W. H. A.

Answer—You will find the shortest route with the best roads going to Berkeley Heights, New Providence, Summit, Chatham, Madison, Convent, Morristown, Morris Plains, Dover, and from Dover take the Berkshire Valley road to Oak Ridge.

"MAC" SAYS

The rumor that Pet owner Ernest Dorflinger is still Jack Torpey's friend reminds us that one J. Ceasar had a friend named Brutus.

Maybe they are looking forward to that playoff contest when the coin is bound to roll into their jeans by the shovelful.

If it can be proven that Jack Torpey said "I should worry after that clash Saturday afternoon," we move that he be forever barred from organized baseball.

Erni Dorflinger is growing whiskers which he says he won't take off until he wins the pennant. If George Voehl or Mayor W. M. Williams of the Dunellen and High Bridge outfits, respectively, made a similar pledge they would have the longest set of home plate dusters in captivity by the time the season ends.

Much has been printed about the "tempermental star." Judging from the reports coming from the little hamlet of High Bridge many of the fans are considering becoming "tempermental."

Lest we forget the Sunday-School and City Leaguers are still battling over the week ends. They have probably forgotten that the Fourth of July has went from our midst.

Still, they may have fallen for the sane Fourth idea and refuse to be blown up.

Up to date Manager George Voehl, of the Dunellen contingent, has not been able to trade his team. This is due to the fact that he has not found the necessary blind man.

A dark horse is due to appear on Parker Field next Saturday afternoon when the Royal Colored Giants and the Plainfield Pets start out on their three-game series. This is a feature that the fans have been looking forward to for some time past and some good contests ought to be the result.

It will be advertised as a minstrel show and some good vaudeville is always forthcoming where the ebony cohorts gather for an afternoon's indulgence in the national pastime.

In ancient days baseball was our national pastime but that was before we took up the pastime of firing managers.

Once upon a time Fable there was a tennis champion who did not hail from California. Nor from Plainfield, either.

Joe Harter, Eddie Stallings, Jack Garretson and a few other members of the Central New Jersey League's heavy artillery are waiting for the bugles to send them to Mexico.

President Huerta, of Mexico, is mentioned as a possibility to succeed Mayor W. M. Williams, if the latter steps out of the High Bridge club. Some further eruptions are on the way.

Mexican situation is becoming really serious. Even the baseball artists are tuning up their weapons for the fight for which baseball is a preparation.

Governor Sulzer must feel like the baseball pitcher who hears the fans shout "Take him out!"

August 12, 1938—According to cable dispatches from abroad, work has been begun on the Shamrock XXVIII which will try for America's cup next spring.

BIG LEAGUE GAMES TODAY.

National League.

Pittsburg at New York.
St. Louis at Brooklyn.
Chicago at Philadelphia.
Cincinnati at Boston.

American League.

New York at St. Louis.
Philadelphia at Detroit.
Boston at Chicago.
Washington at Cleveland.

International League.

Newark at Toronto.
Jersey City at Rochester.
Providence at Buffalo.
Baltimore at Montreal.

ARCHERY CHAMPIONSHIPS.

Boston, Mass., Aug. 19.—During the remainder of this week there will be much drawing of the long bow at Soldiers Field, the athletic grounds of Harvard University. The occasion will be the National Archery Association's thirty-fifth annual championship tournament, which was opened this morning with the first Columbia round for women and the first American round for men. The tournament promises to be the most successful that the association has held in some years. The participants include men and women experts with the bow and arrow from many cities throughout the country.

—Read Press wants ads.

WILL TRY FOR LONG DISTANCE RECORD

Henry Elionsky, of New London, Hopes to Win World's Championship.

In an effort to win the title of champion long distance swimmer of America, which, he already asserts belongs to him, Henry Elionsky, known as "Buster," of New London, Conn., will try to swim from the Battery to Sandy Hook and back to Swinburn Island, a distance of fifty and one-fourth miles, this afternoon. Elionsky hopes to cover the distance in twenty hours and in that period he will neither drink, eat, nor "oil up" while in the water.

Elionsky attempted to swim to the Hook on July 21, but was forced to give up the task when within a quarter of a mile from his goal. The sea was extremely rough and in the latter stages of his swim he was fairly blinded and could only swim about in circles. Today, however, he will take advantage of both the incoming and outgoing tides so that he is confident he will accomplish his feat.

Although Elionsky is only nineteen years old he weighs 260 pounds and has enormous muscular development. He has performed many swimming stunts since he took to the water as a swimmer, three years ago. Extreme cold has little effect upon him, as was shown last winter, when he swam for half an hour at Ocean Beach in a temperature of 5 degrees above zero. To reach the water he was forced to wade knee deep through snow, and when he entered his dressing room he was bathed in perspiration, while those who watched him were shivering beneath heavy fur overcoats.

On August 13, 1912, Elionsky says he swam fifteen miles in nine hours and thirty minutes in the Thames River, and five hours were spent by him in battling with the tide. His most notable feat, however, was swimming four miles and three-quarters, from Gale's Ferry to the Public Landing, in New London, with his hands and feet tied. He is captain of the life-saving crew in New London and has several rescues to his credit.

Interest attaches to Elionsky's proposed swim to Sandy Hook, for the reason that it probably will establish a new long distance swimming record. The late Captain Webb tried to swim from the Battery to Sandy Hook several years ago, but he was forced to give up when he was a few miles from his goal. Other swimmers have tried and failed. Elionsky says he will do the trick this time as he proposes to go out with the tide as far as Swinburn Island, where he will remain for five hours until the tide comes out the second time, when he will finish the swim to the Hook.

WALSH TO SEE BONESETTER.

Chicago, Aug. 19.—Pitcher Ed. Walsh, of the Chicago White Sox Club, left last night for Youngstown to see if his pitching days are over or if he is to become an outfielder. Walsh has been unable to pitch with the effectiveness of former years, and is under the impression that he is suffering from a strained ligament in his throwing arm. It is his intention to see "Bonesetter" Reese, who has promised to assist the big pitcher. Walsh has always been a hard hitter, and it is his intention to take to the outfield if he cannot continue to pitch.

COLLEGE PLAYERS FOR JAPAN.

Seattle, Wash., Aug. 19—One week from today has been fixed as the date for the departure of the University of Washington baseball team on its trip to Japan. Final arrangements for the long journey are now being perfected. Ten players, with a manager, coach and interpreter, will make up the party. While in the Orient the team will engage in contests with the leading Japanese college nines.

ROYALS WILL PLAY SERIES WITH PETS

Arrangements Have Been Perfected and the Games Will Open Next Saturday.

A series between the Plainfield Pets and Manager Pete Simmons Royal Colored Giants will be opened at Parker Field next Saturday afternoon, both teams being on the edge for what the respective managers term a series for the championship of the city. Plainfield now stands a fair chance of annexing the Central League bunting and the Royals were, until recently, aspirants for the City League title. The financial regulations in that organization, however kept Simmons from putting his best lineup on the field and when the colored ball artists take the field against Plainfield they will be padded considerably.

Dorflinger will probably have his same lineup on the field as he thinks the usual array of material sufficient to wrest a game from any contingent. As has been the case on previous occasions when the Royals have met Plainfield, enthusiasm always reigns supreme and the colored ballists have a loyal band of cohorts who are out to see the colored team win and nothing else.

SUCCESSFUL SEASON IN THE CITY LEAGUE

Saurers Won the Pennant Through Consistent Fighting Against Worthy Rivals.

Enjoying a lead of two full games and 217 points, the Saurer team has practically cinched the City League championship and the race in that organization is all over but the shouting. Saurers have been playing consistent ball all season and have asserted their superiority over all of the other contenders for the title in the junior organization. With a record of eight victories and but two defeats, both of which came in the early part of the season, the motor truck makers are firmly launched in pennantville and their first season in "organized" baseball has earned for them the title of champions.

Further hostilities will probably be advocated among the various athletic organizations in the league and there is some talk of placing a basketball league in the field. The baseball organization has been tried and proven highly successful and without a doubt, a basketball league with the same teams would prove just as successful, if not more so, than the one promoting the national pastime. There are basketball performers galore in the local factories and several time a scheme of this kind has been mentioned but there was none behind the movement to push it and make it a reality. Plainfield has numerous independent basketball fives but an organization harboring the greatest of indoor games has not been entertained here for some years past.

At the close of the City Baseball League season it is probable that a post-season series between the winner of the Sunday-School pennant and the City League champion will be arranged to decide the local junior championship.

BRAVES RELEASE TWO PLAYERS

Boston, Aug. 19—The purchase of Outfielder Zinn from the Rochester team of the International League, the sale of Catcher Drummond Brown to the Toronto team of the same league, and the unconditional release as a player of Fred Mitchell were announced by President Gaffney, of the Boston Nationals, yesterday. Mitchell will be retained to act as scout. Zinn formerly played with the New York Yankees.

FISHING NOTES

A few of our fishermen should watch others fish and take an odd point or two from them and then, perhaps they would catch a mess of weakfish. When the boats from the cities began to arrive on the fishing grounds in Raritan Bay, Sunday, they brought a crowd of men that used sinkers large enough to anchor their boats. Some of them used pyramids weighing six ounces, while others had the regular banks sinkers. If they had paid attention they would have seen that the people who were catching the fish were using only a swivel to weight the bait down. The fish are not in the mud, but, on the contrary, are feeding four feet, if not more, from the bottom. A study of the conditions must be made in order to be successful at fishing, as at anything else.

It is an interesting sight to watch a speedboat skimming along the water, throwing the spray to both sides of the bow, while the exhaust is exploding with the rapidity of a gatling gun. But when the owners decide to show off by running close to a number of anchored fishing boats it ceases to be amusing. These chaps pick out a group of anchored boats whose occupants have gathered a school of fish about them by chumming, and dash in among them, which causes the fish to scatter in all directions. If some of these chaps could hear the remarks addressed to them by the fishermen they would probably cut out the dashing in.

Visitors at Atlantic City are catching hundreds of small sea bass from the pier at the Inlet. The restaurant people rent them the long twelve-foot bamboo poles and a float, and with clams for bait they have a lot of fun. Another good spot down there is the boardwalk at Ventnor. During the high tide weakfish and kingfish can be caught by casting into a sort of cove or half inlet.

Brigantine Inlet is a good place for surf fishing. Five and six-pound bluefish and big weakfish are there now, and there is any quantity of kingfish and weakfish a little further up the channel. This is a hard place to reach excepting from Atlantic City. At the Atlantic City Inlet boat owners will be found that will make the trip, a distance of fifteen miles, for a few dollars.

Lake Hopatcong fishing is getting a little better than it has been for some time. The guides up that way got desparate because of the lack of patronage and started out to locate some new feeding grounds. Just as soon as they did they found the anglers ready to get busy, and the result is some good reports from there. Quite a few black bass and some large pickerel have been taken since last Wednesday.

NEWARK STAR FOR BROOKLYN.

The Brooklyn National League Club yesterday released Cliff Curtis pitcher to Newark, of the International League. It was announced that Pitcher Pfeffer, purchased from Grand Rapids, joined the club yesterday. Pitcher Elmer Brown, bought from Montgomery, will report September 7, and Shortstop Mowe, from Troy, will arrive September 1. Pitcher Atchison, the Newark southpaw, is due here on August 21, and Shortstop Taylor, Oshkosh, early next month. Outfield Collins, from Newark, reported to Manager Dahlen yesterday.

NEW OUTLAW LEAGUE.

Memphis, Tenn., Aug. 19. Articles of incorporation for the clubs in the new Dixie Baseball League were filed yesterday in six Southern cities Memphis, Nashville, New Orleans, Shreveport, Birmingham, and Little Rock. Other cities to be included are Atlanta and Chattanooga. President Kavanaugh of the Southern Association characterized the proposed new league as an "outlaw" and said he could not see where it would be supported sufficiently to last a season.

NO HIT, NO RUN GAME.

Superior, Wis., Aug. 19—In Sunday's Northern League game at Superior, Cy Dahlgren, of Superior, blanked Grand Forks without a hit or a run. Dahlgren was with the Cincinnati Reds this spring, and was given an unconditional release after the training trip, in which he was wild. In Dahlgren's performance there was not a semblance of a hit, and he walked but three men. Four Grand Forks players reached first, one on a muff of an infield pop-up.

INTER'L FISHERY CONGRESS.

Brussels, Aug. 19—Under the patronage of his majesty the King of the Belgians, the sixth International Fishery Congress was formally opened at Ostend yesterday and will continue until Thursday. Delegates from many countries, including the United States and Canada, are in attendance.

FOR SALE.

In order to make room for new models we offer the following cars at attractive prices:

These cars have been driven 3,000 miles, and are in excellent mechanical condition, having been used as demonstrators by us.

1913 Abbott-Detroit 34-40 5 Passenger Touring Car $1,250.00

1913 Abbott-Detroit 44-50 7 Passenger Touring Car $1,500.00

1913 Henderson Model 48 DeLuxe 5 Passenger Touring Car $1,100.00

Service Motor Car Co.

149 EAST FOURTH ST., PLAINFIELD, N. J.

GEO. R. MORRIS, General Mgr.

FIRE DESTROYS COSTLY HOME

Servants Carry Half Unconscious Girl to Safety.

3 HAVE NARROW ESCAPES

Summer Home of Mrs. M. S. Hartje, Who Was Central Figure in Divorce Litigation That Stirred Pittsburgh Society, Swept by Flames—Servants Save Daughter From Bedroom.

Asbury Park, N. J., Aug. 19.—The magnificent summer home of Mrs. Mary Scott Hartje, divorced wife of Augustus Hartje, wealthy paper manufacturer of Pittsburgh, at Allenhurst, was destroyed by fire together with all its contents. Mrs. Hartje, her daughter, Miss Mary Louis, and Mrs. Ensign, sister-in-law of Mrs. Hartje, had narrow escapes from death in the flames.

When the alarm was sounded the members of the family sought in vain to save valuable personal property. They were forced to vacate the building when it was enveloped in flames and as Mrs. Hartje reached the grounds she discovered that her daughter was in her bedroom on the first floor.

Several servants about the place smashed a window and carried the half unconscious girl to a place of safety.

Mrs. Hartje was the central figure in a divorce litigation that stirred Pittsburgh society to its depths three years ago. She separated from her husband in 1905, and in November, 1907, he filed an action for divorce in which he named several men, among them a negro chauffeur, as corespondents.

The action failed, and Mrs. Hartje then applied for a divorce on the grounds of cruelty, drunkenness and desertion. A decree was granted to Mrs. Hartje by Judge Robert Fraser on July 16, 1910, and the custody of the daughter of the couple was awarded to the mother while that of a minor son was awarded to the father.

LONG BRANCH BABY CONTEST

First City In State to Establish Visiting Nurse Association.

Long Branch, N. J., Aug. 19.—A better babies' contest was started here under the auspices of the Long Branch Visiting Nurse Association Young Women's auxiliary, of which Miss Mildred Heisly Morris, daughter of former Mayor Benjamin P. Morris, is chairman. The examinations will conclude today, and tomorrow the judges will make the awards. The latter will be Drs. Edgar Dinkels, Alfred R. Hess and Lawina Steinberger.

Wilson villa, the former Ocean club, where the contest is being held, was an interesting place. Mothers with babies numbering 150 being present.

Dr. James W. Cunningham is president of the Visiting Nurse association Mrs. Leon Cubberly and Mrs. Christopher Gregory are vice presidents; the secretary is Mrs. M. D. Cannon and the treasurer J. H. Davis, Jr.

BEATEN FOR SNORING.

Wife's Face Proof of What Prisoner Tells Recorder.

Paterson, N. J., Aug. 19.—James Ruddy of 326 Grand street, this city, was a prisoner before Acting Recorder St. Lawrence.

Ruddy was released Sunday night from the Isolation hospital, and he entered his home in anticipation of a warm reception. He found Mrs. Ruddy asleep.

"How are you, dear?" he asked.

"Z-z-z-z," from Mrs. Ruddy.

"Then I couldn't keep in," said Ruddy to the recorder. The appearance of his wife's face was proof of what he said.

The court paroled Ruddy in the custody of his wife. He promised to be good.

TO TEST ANTI-JAP LAW.

President Wilson Thinks Initiative Should Come From Japan.

Washington, Aug. 19.—The United States will facilitate a court test of the California anti-alien land law, but the initiative must come from some aggrieved Japanese resident.

President Wilson let it be known that such was the status of the situation.

Judge Accuses Postmaster.

Mahanoy City, Pa., Aug. 19.—Judge Brumm has sent charges to Washington accusing Postmaster Graham of Mahanoy City of being the author of sensational anonymous letters sent through the mails.

WEATHER EVERYWHERE.

Observations of the United States weather bureau taken at 8 p. m. yesterday follow:

	Temp.	Weather
New York	78	Cloudy
Albany	84	Clear
Atlantic City	74	Cloudy
Boston	78	Cloudy
Buffalo	80	Cloudy
Chicago	72	Cloudy
St. Louis	86	Cloudy
New Orleans	82	Clear
Washington	80	Cloudy

—Domestic help are reached by the Help Wanted Columns of the Daily Press.

"Everybody's Going to The Big Store"

MAIN BUILDING

Sale of "Used" Pianos

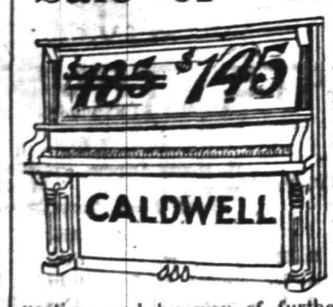

At 20% to 35% Below Our Former Prices

True, these PIANOS have "seen service," but every instrument has been overhauled and is now in perfect playing condition.

These pianos are particularly well adapted for the early part of a musical education—and by way of further inducement WE WILL GIVE WITH EACH PIANO SOLD A GUARANTEE FOR FIVE YEARS.

$185 CALDWELL PIANOS; at $145
$200 GARWOOD PIANOS, at 175
$225 KIRCHHOFF PIANOS; at 195

Our Terms Are Most Liberal— $5 *Down and* $1 *a Week.*

No interest. Stool and cover FREE with each piano. One year's free tuning in Greater New York and immediate vicinity.

Our Caldwell Player-Piano—88-note, at ..... $375 is the famous Big Store value that has set the trade by the ears and defied competition. See how easily you may pay for it:

TERMS, $15 Down and $10 a Month.

Bench, cover and 12 rolls of music FREE with each player-piano. No interest. Delivery free.

MAIN BUILDING

Our Cut Flower Special

Large spikes of GLADIOLUS and beautiful pink MARYLAND ROSES; elsewhere from 75c to $1 per dozen; tomorrow, a dozen 35c

Also ASTERS—all colors; at, a bunch 15c

Complimentary S&H Stamps FREE Tomorrow

As many sets as are reasonably required for books unfilled will be given. Distribution in Ladies' Parlor, Fifth Floor, MAIN Building. Only 100 complimentary stamps good in any one book.

GREENHUT BUILDING

Framed Pictures

Regularly Priced to $2.50 Each

Sale Tomorrow at 98c

A most astonishing collection of Pictures, including hundreds of classic and popular subjects.

The biggest values ever offered in our Art Galleries.

There's a picture to gratify EVERY TASTE and to ORNAMENT ANY ROOM IN YOUR HOME. But on account of the extraordinary value offered in this sale,

We Shall Not Fill Mail or C. O. D. Orders.

Look at the choice you have:

Colortypes—Etchings—Gravures—Prints

The frames are 3-inch gilt and gold burnished, and 2½-inch frames in dark wood. These alone are worth double what we ask for the picture complete.

MAIN BUILDING

"GoodBye" to These Chic Blouses

Values to $1.50; at **79c** | *Values to $2; at* **$1**

No Mail, Telephone or C. O. D. orders WILL BE FILLED.

LINGERIE AND TAILORED STYLES—High and low necks; long and short sleeves.

Some of the trimmed models are fashioned with embroidery, others with laces—filet, cluny, German or French Val.; still others with combinations of both lace and embroidery.

By reason of small lots and incomplete range of sizes, PRACTICALLY EVERY BLOUSE IN STOCK HAS BEEN REDUCED IN PRICE.

Four blouses are illustrated; dozens of other models from which to choose.

MAIN BUILDING

Women's $1 Princess Cloth Petticoats, at 65c

These have deep flounces of handsome embroidery.

$1 Corset Covers—made of fine batiste with cap sleeves; trimmed with Val. lace and baby ribbon; colors pink, blue and white; at 45c

$3 to $10 Corsets at *$1.50*

Stylish models, but not every size in every style, for this is a sale of "odds and ends."

GREENHUT BUILDING

This Art Glass Gas Ceiling Dome

Beautiful in Design (as illustrated.) Substantially Constructed; Metal Parts of Solid Brass in "Brushed Finish"; complete; for $4.50

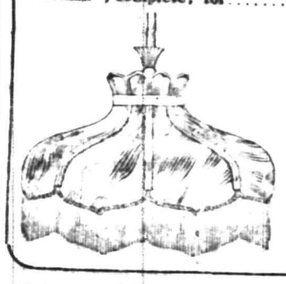

This dome is 20 inches in diameter, with bent art glass panels. Can be had in green, amber or nile green, with bead fringe border to match.

Fitted with Welsbach inverted burner, mantle and globe.

Sale Tomorrow!

MAIN BUILDING

Girls' $1 to $1.95 School Dresses on Sale Tomorrow at 69c

New and Charming Styles in Sizes 6 to 14 Years

No less than 1,500 daintily cut school dresses in GINGHAMS, PERCALES, PLAIDS, REPPS AND LINENES are offered in this sale.

25 SEPARATE AND DISTINCT MODELS FOR YOUR CHOICE.

Unfortunately we only have space here to illustrate six of these dainty frocks.

Included are one- and two-piece lingerie waist effects, Balkan middy suits and regular waist line models, as well as embroidery bandings and plain tailored effects.

The skirts are full side-plaited and deep-hemmed dresses open to hem.

Misses from 6 to 14 years can be fitted, and we will promptly fill mail and 'phone orders.

GREENHUT BUILDING

Fruit Preserving Jars

Offered Now (When Fruits for Preserving Are Most Plentiful) AT SPECIAL PRICES.

"Mason" Jars—complete with porcelain-lined zinc caps and rubber rings; pint size, each 3½c
Quart size, each 4c
Half-gallon size, each 6c

Extra Rubber Rings—for fruit jars; at, dozen 8c

"Sure Seal" Jars—these are "lightning" style jars; with glass caps and rubber rings; pint size, each 5½c
Quart size, each 6½c
Half-gallon size, each 8½c

Jelly Preserving Glasses—with tight-fitting tin caps; two sizes; at, doz. 19c and 23c

MAIN BUILDING

Toys of Various Kinds Reduced

Popular Playthings at these Prices Tomorrow

50c China Tea Sets—neatly boxed; at 24c
89c Child's Porch or Door Swing—at 59c
$2 Sidewalk Gliders—ball-bearing; at 59c

Some Assorted Sand Toy Sets—Half Price.

MAIN BUILDING

12,360 Negligee Shirts, 89c

$1.50 to $2.50 Values; Sale, Tomorrow, at

More than half of these SHIRTS were marked earlier in the season at DOUBLE our SPECIAL SALE PRICE.

Throughout the immense assortments there isn't a single SHIRT that was made to retail at less than $1.50 each.

All perfect, new and clean goods. Thousands of these SHIRTS are still in the original boxes as received from the manufacturer.

Look at the choice you have:

Plain and Figured Pongees; Mercerized Fabrics, Corded and Jacquard Figures;

Many of these shirts have SOFT COLLARS TO MATCH, and all have soft turn-back cuffs.

French Flannels

Also at 89c

New Fall Shirts in Fine Percales with laundered cuffs, plain or plaited bosoms; white ground with black, blue or helio stripes.

Every shirt CUT FULL SIZE AND FINISHED IN THE BEST POSSIBLE MANNER.

IT WILL PAY ANY MAN TO COME TO THE BIG STORE TO-MORROW AND TO LAY IN A STOCK OF SHIRTS TO LAST HIM FOR A YEAR!

GREENHUT BUILDING

More Aluminum Ware

In Domestic and Imported Grades at Special Prices.

Every item here is a leader, and prudent housekeepers will buy a liberal supply while these lots last. Sale tomorrow.

$2.50 Tea Kettle—5-quart, flat bottom; wood grip; at $1.90

$1.25 Berlin Sauce Pan—4-quart; long handle; at 95c

$1.70 Coffee Pot—2-quart; at $1.25

$1.75 Percolating Coffee Pot—eight-cup size; with crystal top; at $1.35

$3.55 Aluminum Kitchen Set—at $2.69

This set consists of 2½-qt. Covered Berlin Sauce Pan, $1; 1½-qt. Lipped Sauce Pan, 55c; 2-qt. Lipped Sauce Pan, 75c; 8-inch Fry Pan, 50c; 2½-qt. Stew Pan, 75c.

Tea Spoons—regularly 50c dozen; at, each 3c

Table Spoons—regularly 85c dozen; at, each 5c

Pepper and Salt Shakers—at 10c

Cup Strainer—at 10c

$1.50 Aluminum Double Omelet Pan—at 95c

80c Large Soup Strainer—at 60c

Lipped Sauce Pans—
1½-quart, at 35c
2-quart, at 50c
2½-quart, at 60c
3½-quart, at 70c

Refrigerators

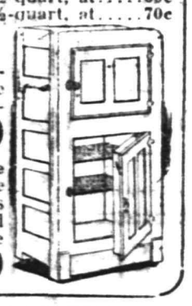

$13.50 Lift-Cover Refrigerators—41 inches high; ice capacity 60 lbs.; white enameled provision chamber; at $11.50

$19.25 Apartment House Style Refrigerators—with ice chamber door; 50 inches high; white enamel-lined provision chamber; ice capacity 70 lbs.; at $16.50

MAIN BUILDING

Here They Go—Tomorrow!

Men's $3 & $3.50 Low Shoes, at $1

All leathers and styles; sizes 5, 5½, 6, 6½, 7 and 7½, mostly in narrow widths.

Women's Low Shoes—big assortments of popular styles and leathers, not all sizes—mostly odds and ends; values to $3; tomorrow, at 98c

Women's White Canvas Button Shoes—genuine Sea Island duck; plain or tipped toes; Goodyear-welted soles; formerly $3; tomorrow, at 98c

Boys' Low Shoes—in sizes 10½, 11 and 11½ for small boys, and 3½, 4 and 4½ for large boys. These are samples of $2.50 and $3 grades; tomorrow, at $1

Misses' and Children's Rubber Sole Oxfords and Nemo Scout Shoes—odds and ends of sizes; regularly priced to $1.75 a pair; tomorrow, at 89c

GREENHUT BUILDING

Splendid Assortments of

Furniture

At Prices Which Emphasize Our Leadership as a Value Giving Institution

$20 Brass Bed—as illustrated; 2-inch posts; seven 1-inch fillers; "Damarda" lacquer; can be had in bright or satin finish; all regular sizes; at

$11.65

$21.50 Brass Bedsteads—2-inch continuous posts; guaranteed lacquer; all sizes; at $14.50

$16 Library or Living-Room Tables—42 inches long and 26 inches wide; 2 shelves, one drawer; finished golden oak or fumed oak; at $11

$3.50 Serving Trays—in solid mahogany or Circassian walnut; crystal top with cretonne underneath; brass handles; at $1.95

$15.50 Spanish Leatherette Couches—neat golden oak frame; open construction; deeply tufted, well constructed; at $11.50

$17.50 Brass Bed Outfits—consist of 2-inch-post brass bedstead with 10 filling rods; in all regular sizes and in bright or satin finish; 10-year-guaranteed "Romelink" spring; combination soft-top mattress; at $10.50

$25 Brass Bed Outfits—consist of 2-inch continuous-post brass bedstead; in all regular sizes and in either bright or satin finish; has 10 filling rods, neat husks; ten-year-guaranteed "Romelink" steel-frame spring with helical ends; combination felt mattress, made in our own Sanitary Bedding Factory; complete, at $17.50

$35 "Solid" Mahogany Library Living Tables—50 inches long and 30 inches wide; one drawer; handsome fluted columns; at $22.50

$32.50 Brass Bed Outfits—2-inch continuous-post brass bedstead, with 14 1-inch filling rods; in all regular sizes and in bright or satin finish; vermin-proof woven wire spring with roll edge; layer-felt mattress, made in our own Sanitary Bedding Factory; at $22.50

$50 Brass Bed Outfits—consisting of 2-inch continuous-post brass bedstead with 1-inch filling rods, panel effect, in either bright or satin finish, and in all regular sizes; woven wire, twill-edge spring with helical spring ends; roll-edge layer-felt mattress; at $31.50

$22.50 Full Swell Front Dressers—42 inches long, 21 inches deep, with 22 x 28 French plate mirror; polish finish; can be had in mahogany; bird's-eye maple or tuna mahogany; special at $14.50

Chiffoniers—to match the above dressers; in all woods; at $13.50

$11 Golden Oak Chiffoniers—5 drawers; wooden knobs; 10x17 French plate mirror; at $7.75

$125 Genuine Spanish Leather 3-Piece Library or Living-Room Suite—this is a very handsome suite. The frames are finished a rich mahogany color; the pieces are all roomy and comfortable; tomorrow, at $85

Timely Sales of

Groceries, Wines, Etc.

The biggest economies in town on reliable grades.

See details, with list of specials, in our "ad" in to-night's World.

The Big Store — A City in Itself

GREENHUT-SIEGEL COOPER Co.

Sixth Avenue — J. B. GREENHUT, Pres. — 18th to 19th Streets

Double S&H Green Trading Stamps with Purchases Made Before 12 o'Clock—Single Stamps Thereafter

The Immediate Benefit Monthly Income

Policy of The Prudential provides not only for the payment of a regular monthly income, but also for a substantial cash payment as soon as policy becomes due. This payment takes care of the more urgent, immediate expenses.

Founded by JOHN F. DRYDEN — THE PRUDENTIAL HAS THE STRENGTH OF GIBRALTAR — Pioneer of Industrial Insurance in America

The Prudential

FORREST F. DRYDEN, President.

4% INTEREST

4% INTEREST

GETTING STARTED

In saving, the start is the hardest thing. Once you have opened an account and have experienced the pleasure of seeing the figures in your pass book indicate a steadily increasing balance, you will find it comparatively easy to continue the good work.

$5.00 will open an account in our Special Department and our 4% interest rate will help it to grow.

THE PLAINFIELD TRUST COMPANY

"The Bank that pays 4%"

Do You Buy KLEEN-MAID —or Just Bread?

You should be careful about the bread you eat. It should be clean above every other consideration. Why not be sure and insist on getting

Bread That Is 100% Clean—100% Pure

10c At All Grocers' 5c

KLEEN-MAID BREAD

As clean and pure as the morning dew

It is made in a modern, automatic bakery where bread is made without that personal taint of its manufacture or delivery.

It is mixed, weighed, kneaded, moulded and proofed by machinery, and then placed in neat, germ-proof, waxed wrappers to protect it on its journey to your table. It is scarcely touched by human hands at any stage

Why take chances?

ZEEK BAKING COMPANY

AMUSEMENTS. AMUSEMENTS.

PLAINFIELD THEATRE

TONIGHT

RETURN ENGAGEMENT OF WM. A. BRADY'S (LTD.) STARTLING PLAY

"The FAMILY CUPBOARD"

BY OWEN DAVIS

WITH WM. MORRIS, ALICE BRADY, AND OTHERS

PRICES 25c, 50c, 75c, $1.00, $1.50

SEATS SELLING NOW

ADVERTISE All Your Wants, To Let, For Sale, Boards, Personals, etc., in The DAILY PRESS. **1c A WORD**

FOLKES & COX

LADIES AND GENTS TAILORS

SUITS MADE TO ORDER.

Remodeling, dry cleaning, dyeing and pressing. Special attention to monthly contracts for cleaning and pressing. Four suits and one overcoat cleaned and pressed at $1.50 per month. Second hand clothing bought and for sale.

328 Liberty St., corner Fourth. 'Phone 710-J. 3 7 tf

TRUNK AND BAGGAGE TRANSFER

Promptness and Reliability Guaranteed

Hoagland's Express

Office, 116 West Second St. Telephone 883-W.

—The store ad that carries money-saving facts becomes, at once, "popular reading matter."

—It pays to use Press ads.

AMUSEMENTS.

PROCTOR'S THEATRE

The Home of Splendid Vaudeville.
Feature and Black and White Photo Plays for Ladies and Children.
THE BEST ACTS.
ALL NEAT AND CLEAN IN WORD AND DEED
CONTINUOUS PERFORMANCE DAILY FROM 2:00-11:00 P. M.
FOUR SHOWS ON SATURDAYS FROM 1:00-11:00 P. M.
Program changed Monday and Thursday.
Feature Pictures Monday, Wednesday, Thursday and Friday.
Black and White Photo Plays Changed Every Day.

YOUR DULL HEADACHES

Probably come from overstrained eye-sight. Nine-tenths of the headaches are the direct result of eye trouble. Bring those troubles to us and let us prescribe for you.

All work guaranteed.

FREE EXAMINATION BY

STILES & CO.

PHILADELPHIA EYE SPECIALISTS

107 East Front Street

Every Thursday.

Hours 10:30 a. m. to 5:00 p. m.

HOTELS.

WHEN IN PLAINFIELD, N. J. STOP AT

THE QUEEN CITY HOTEL

All Newly Furnished.
A la Carte Service Unsurpassed.
P. FLOERSCH, Prop.
W. M. FLOERSCH, Mgr.

HOTEL WALDORF

HENRY WINDHAM, Prop.
EAST FRONT STREET.
Gottfried Krueger's Extra Beer on draught. Imported Wines, Liquors and Cigars. Hotel accommodations and private Dining Room.

HOTEL SOMERSET

Newly Painted and Papered throughout. Table Board and rooms by Day or Week.
Piel Bros. and Kruger's Beer on draught.
W. G. FEASTER, Proprietor.
27 Somerset Street. Tel. 692-L.

HOTEL KENSINGTON

NORTH AVENUE.
UNDER NEW MANAGEMENT.
House Thoroughly Renovated.
147 NORTH AVENUE.
SUNDAY DINNER—FROM 12:30 TO 2 P. M.—50 CENTS.

WEINMAN'S CAFE

GENERAL NEWS TICKER.
Stock quotations Up to the Minute.
'PHONE 1527.

B. KIVATINO

(Successor to Kivantino & Jelling)

Fancy Fruits, Choice Confectionery, Nuts, Cigars, etc. We make a specialty of Olive Oil.
211 W. FRONT ST. Tel. 886-W

SERVICE

THE STATE TRUST COMPANY

Capital $100,000.00.

OFFICERS.

R. Henry Depew, President.
E. F. Feickert, V. President. M. C. Van Arsdale, V. President.
H. C. Nash, Secy-Treas.

DIRECTORS.

F. C. Ard, M. D.,	R. Henry Depew,	Geo. M. Holstein,	Seymour Perkins
G. L. Babcock,	A. H. Dundon, M. D.	Edward Maurer,	M. C. Van Arsdale,
Samuel Bingaman,	E. F. Feickert,	Alex. Milne,	J. V. E. Vanderhoef,
Geo. S. Clay,	Geo. H. Frost,	Wm. Newcorn,	J. A. Van Mater
J. H. Cooley, M. D.	W. A. Garrigues,	A. W. Ransome,	

NEW JERSEY CENTRAL

TRAINS LEAVE PLAINFIELD

For New York—2.10, 3.41, 5.08, 5.41, 5.52, 6.27, 6.55, 7.22, 7.26, 7.41, 7.44, 7.55, 7.58, 8.12, 8.30, 8.36, 8.43, 9.29, 9.53, 10.20, 11.20, 1.52 a. m., 12.28, 12.58, 1.44 (2.11 through seashore train), 2.25, 2.39, 2.55, 3.22, 4.01, 4.12, 4.36, 5.39, 6.18, 6.45, 7.41, 8.27, 9.27, 9.30, 10.15, 10.36, 11.43 p. m. Sunday—2.10, 3.41, 5.41, 7.23, 7.58, 8.52, 9.34, 9.40, 10.37, 11.52 a. m., 12.33, 12.58, 1.28, 2.09, 2.39, 2.55, 3.17, 4.29, 5.34, 6.57, 7.14, 8.13, 8.27, 8.35, 9.42, 10.28, 10.36 p. m.

For Newark—5.08, 6.27, (7.05 through train to Newark), 7.41, 8.36, 9.29, 10.20, 11.20 a. m., 12.28, 1.44, 2.39, 2.55, 4.12, 4.36, 5.39, 6.18, 7.41, 8.27, 9.30, 10.36 p. m. Sunday—7.23, 8.52, 9.34, 10.37 a. m., 12.58, 1.28, 2.55, 3.17, 4.29, 5.34, 7.14, 8.13, 8.35, 9.42, 10.36 p. m.

For Easton, Bethlehem, Allentown and Mauch Chunk—5.58, *8.17, 9.49, 11.20 a. m.; 2.00, 2.28, 5.21, (5.43 Allentown and Mauch Chunk), (6.59 to Easton) p. m. Sunday—5.19, 10.24 a. m.; 1.58, (5.43 Allentown and Mauch Chunk), 7.05 p. m.

For Wilkesbarre and Scranton—5.18, 9.49 a. m., 2.28, 5.43 p. m. Sunday—5.19, 10.23 a. m.; 5.43 p. m.

For Red Bank, Long Branch and Asbury Park, (to)—3.41, 7.05, 8.12, 11.20 a. m.; 12.58, (3.22 Red Bank only), 4.01, 4.36, 6.18, 8.27, 11.48 p. m. Sundays—7.58, 8.52 a. m., (2.09 Red Bank only), 3.17, 8.35 p. m.

For Atlantic City—3.41, 9.52 a. m. (12.28 Saturdays only), 3.22. Sunday—9.40 a. m., 2.09 p. m.

For Philadelphia—6.42, 7.39, 8.45, 10.43, 11.53 a. m., 12.42, 1.32, 2.45, 5.13, 6.44, 8.47, 9.46, 10.48 p. m., 1.20 a. m. Sunday—5.19, 8.45, 9.39, 9.56, 10.43, 11.41 a. m. 12.42, 1.44, 2.45, 3.42, 4.38, 4.55, 6.38, 6.44, 8.47, 9.46, 10.54, 11.54 p. m.; 1.20 a. m.

For Baltimore and Washington. Daily—7.45, 10.45 a. m., 12.42, 2.46, 6.44 p. m.

*Except Mauch Chunk. 7 5 13

Arrival and Departure of Mails

At Plainfield Postoffice

February 1, 1913.

NEW YORK MAILS. Arrive—5:30, 8:00, 8:40, 11:45 a. m., 1:30, 2:30, 5:00, 5:30, 8:30 p. m., 12 midnight. Close—6:30, 8:00, 9:00, 10:45 a. m., 12 noon, 2:00, 3:50, 5:50, 7:45, 9:00 p. m.

SOMERVILLE AND EASTON. Arrive—8:40, 10:00 a. m., 12:30, 3:15 and 7:00 p. m. Close—6:30, 8.00 a. m., 1:30, 4:2 p. m.

PHILADELPHIA—Direct. Arrive—5:3 8:00, 9:40, 11:45 a. m., 12:30, 2:30, 7:0 p. m. Close—6:30, 11:30 a. m., 1:30, 7:00 9:00 p. m.

THROUGH FAST MAIL FOR EAST Close—12 noon, 2:00, 3:50, 5:50 p. m.

DIRECT THROUGH FAST MAIL FOR WEST. Close—6:30, 11:30 a. m., 1:3 5:00 and 9:00 p. m.

DIRECT SOUTHERN MAILS. Close 6:30 a. m., 1:30, 7:00 and 9:00 p. m.

PENNSYLVANIA. West of Easton. Close—6:30 a. m., 1:30, 5:00, 7:00 p. m

ELIZABETH—Direct. Arrive—5:30, 8:4 a. m., 1:30, 2:00, 5:30 p. m. Close—8:00 9:00 a. m., 12 noon, 2:00, 5:50, 9:00 p. m

NEWARK—Direct. Arrive—5:30, 8:45 a. m., 1:30, 2:30, 5:30 p. m. Close—6:30 8:00, 9:00 a. m., 12 noon, 2:00, 3:50, 5:30 5:50, 9:00 p. m.

WATCHUNG. Arrive—1:00, 6:45 p. m Close—9:00 a. m., 2:30 p. m.

WARRENVILLE. Arrive—1:00 p. m Close—9:00 a. m.

SUNDAY MAILS. Office open from 9:3 to 10:30 a. m.
Mail closes at 6:15 p. m.

E. H. BIRD, P. M

A. H. ENANDER

Sanitary Plumbing, Gas Fitting. Steam and Hot Water Heating.
Contractor for Sewer Connections
125 WATCHUNG AVE.

—Advertise in the Plainfield Daily Press. It pays.

ROTH & CO.

Wednesday Specials

Forequarters of Spring Lamb, lb	11c
Lamb for Roasting and Stuffing, lb	
Legs of Mutton, lb	12½c
Hindquarters of Mutton, lb	
Legs of Genuine Lamb, Choice Lamb Chops, lb	16c
Hindquarters of Genuine Lamb, lb	
Lamb Hastlets, each	8c

Special Native Beef Special

Fresh Plate, Brisket, Navel Beef, lb	8c
Chuck Steak, Chuck Roast (and Chopped Beef every hour), lb	16c
Porterhouse Steak, lb	24c
Smoked Cal. Hams, lb	13½c

We Give S. H. Green Trading Stamps. Ask For Them

SOME SUMMER SUGGESTIONS

WHICH WILL PLEASE THE PURSE & APPETITE

Special Combination Sugar & Tea Sale

We Will Sell . . . 5 lbs GRANULATED SUGAR 18c

To all customers purchasing 1-lb Tea, any kind, any price. Not more than 5 lbs. Sugar sold to any one customer at this price. EXTRA STAMPS given as usual with the Teas.

PINK SALMON . . . can 8c

A&P PURE LARD lb 14c A&P

Fig Bars . . lb 7c | Washing Soda lb 1c

Best Creamery BUTTER Hard weather to get good Butter but we have it. A trial will convince you. Lb. 32c

ZERO ICE SAVERS A chemically prepared cloth to place over the ice. Will CUT YOUR ICE BILLS IN HALF. Keep your refrigerator at an even cool temperature, thus allowing no spoilage of food. This week 25c

25 STAMPS FREE WITH EACH ICE SAVER

MORE SPECIALS FOR THIS WEEK

Gas Mantles, 3 for	25c	Dried Lima Beans, lb	7c
Sultana Beans, can	9c	La France Laundry Tablets, package	5c
No. 2 Tomatoes, can	7c	Spanish Pimentos, can—	10c and 18c
Grated Pineapple, No. 1 small, can	8c	Globe Polish, liquid, can	10c
Grated Pineapple, No. 2 large, can	14c	Globe Polish, paste, can	5c
Clothes Pins, 100 for	12c	Mushrooms, 1st choice, can	25c

10--STAMPS FREE--10

WITH EACH OF THE FOLLOWING GROCERIES:

1 can Sultana Spice	10c	1 bottle Peroxide	10c
1 bottle Stuffed or Manzanilla Olives	10c	½-lb A.&P. Premium Chocolate	16c
1 pk. A.&P. Borax	10c	2 cakes A.&P. Sweet Chocolate, each	5c
1 pk. Flashlight or Minute Tapioca	10c	1 pk. Milk Bone Dog or Puppy Food	10c
1 bottle Liquid Blue	10c	1 can Paprika	10c
1 carton Parowax	10c	2 pks. Saleratus, each	5c
1 bottle Onion Salad	10c	1 can Potted Beef	10c

The Great Atlantic & Pacific Tea Company

Tel 117. 137 to 139 WEST FRONT STREET.
FREE SUBURBAN DELIVERY.

We Give S. H. Green Trading Stamps. Ask For Them

RAPID VACUUM WASHER COUPON

TUESDAY, AUGUST 19, 1913.

Present this Coupon at The Plainfield Daily Press office with 5 others of consecutive dates and

98 cents

and get a $3.50 Rapid Vacuum Clothes Washer.

The Rapid Vacuum Washer, guaranteed to be inferior to none, and equal to the cost.

SATURDAY HALF HOLIDAY.

On Saturdays during the summer the Daily Press is published at 1 p. m. Classified advs. close at noon.

PLAINFIELD DAILY PRESS

THE WEATHER.

Fair tonight and Thursday; moderate northeast to east winds.

Max., 82; Min., 56.

Established May 10, 1887. TWELVE PAGES. PLAINFIELD, NEW JERSEY, WEDNESDAY, AUGUST 20, 1913. TWELVE PAGES. Two Cents a Copy, $5 a Year.

OSBORNE TOLD HIS REMEDY

Candidate for Progressive Nomination for Gov. Spoke Here Last Night.

BELIEVES IN SINGLE TAX

First Candidate for Governorship to Make Speech In Plainfield, Talked To 200 People Last Night, With "Cost of Living" as Plank.

Attacking the present tax system in this State and stating that he was a radical and opposed monopoly and stood for the government ownership of railroads, telephone and telegraph service and municipal ownership of gas, electric light, trolley and water service, Edmund B. Osborne, of Montclair, candidate for the Progressive gubernatorial nomination for Governor, delivered a unique political address last night from his automobile, at West Front street and Madison avenue. He was the first candidate for the Governorship to visit Plainfield. A crowd of about two hundred people applauded his utterances.

In the course of his speech Mr. Osborne referred to the Progressive party as a serum, which would gradually abolish the "disease" in politics.

"Our medical scientists," he said, "are working daily on a serum to conquer tuberculosis and cancer. Several days ago we learned that a serum had been discovered to cure leprosy and cures have been found for other dreaded diseases. The bad in politics will be abolished and the freeing of the 'public slaves' from the leash of the Trusts and private interests will be accomplished," he said, "When Progressive principles are enforced."

"How to reduce the cost of living," will be the supporting plank in Mr. Osborne's platform for the governorship if he is successful at the primaries. In his plan to reduce the cost of living he stands for the abolishment of all taxes on buildings, household furniture, merchandise, machinery, tools, personal and indirect taxes; the abolishment of patent monopoly, by making all patents open to public use on payment of a moderate royalty to be fixed by the government and paid to the patentee, and reformation of the currency and banking laws. The power to hold land and not use it is the greatest single evil in our industrial system, said the speaker, who asserted that one third of the land in America is unused but is held for speculation. As soon as a man builds a house on a lot or a concern erects a factory on a tract, they are "punished" by having a high tax levied on the improvement, which in reality is a benefit to the community at large, he said.

Continuing Mr. Osborne said the power of the trusts depended upon their ability to control vast tracts of land which they do not use. "The Coal Trust," he asserted, "depends upon its transportation monopoly and its ownership of great tracts of coal lands, which it does not use. If it were compelled to sell the coal lands it does not need and its transportation monopoly broken by the public ownership of railroads, the price of coal would be one-third less that at the present time. The Steel Trust depends partly upon favors from railroads and mainly upon its ownership of nearly all the available iron ore beds in this country. The greater part of thes vast ore depisits are unused but no one else can have access to them. If these deposits were open to use by the Steel Trust's competitors upon equal terms and the government owned and operated the railroads, the monopoly of the steel trust would be destroyed and the price of its products materially reduced. And every time you reduce the price of a product you increase the demand for it and that increases the demand for labor and naturally tends to increase wages.

"If land held at present for the interests of monopoly and for speculation were thrown open for usuage foreigners that are invading this country every day would 'take to the soil' instead of competing against American workmen for mere subsistence in the shops and factories."

After classing his rival for the Progressive nomination, former Senator Everett Colby, of East Orange, as a conservative who was more Republican than Progressive, Mr. Osborne spoke at length on the chances of the Progressive party in the coming campaign. "It will be no 'cinch' for the Progressives to overcome its handicap and win this year," he said, "and it won't take a miracle, either, as we can do it if we pull 16,000 Democratic votes out of the Democratic party, a much smaller 'landslide' for Governor than occurred in 1910, when 28,000 Republicans voted for Wilson. But the only hope for the Progressive party to win is with a genuinely radical candidate and a genuinely radical platform." He then went to Elizabeth to speak.

—Use Press Want Ads.

BOYS' CHARGES ARE BEING PROBED

State Authorities Take Hand In Cases of Alleged Cruelty.

Acting Overseer-of-the-Poor Garret T. Dunram, has communicated with the State Board of Children's Guardians at Trenton, to decide what will be done with the three small boys brought to police headquarters early yesterday morning after they had escaped from a farm at New Centre, near Somerville, where they had been placed by charitable institutions. An agent of the State board came to Plainfield this afternoon about the case.

The boys, who gave their names as Michael Sheridan, of Montclair; Lester Mullener, of Somerville, and Donald Nicholson, of Hoboken, said they were badly treated by Wilbur R. Everett, the farmer at New Centre, whom they claim made them work almost fifteen hours each day for their board, and Mr. Dunham and the agent from Trenton will form a plan to conduct a rigid investigation, as was suggested by Mayor Percy H. Stewart. One of the youngsters, while detained at headquarters, showed a reporter black-and-blue marks on his legs and body, which he said were the result of beatings he had received recently from farmer Everett.

Mayor Stewart said yesterday: "I shall see to it that an investigation is begun immediately. If the stories told by these poor boys are true, Mr. Everett, or those responsible for their alleged ill-treatment should be punished. On the other hand if these youngsters are circulating untrue reports of their life on that farm, they should be punished."

Mrs. Deidamia Thomas, matron of the Children's Home Association's institution at Montclair, where Sheridan was confined previous to being sent to the New Centre farm two years ago, came to the local police headquarters yesterday and identified the little fellow. She was surprised upon being informed that the boys said they were cruelly and brutally treated. She did not know that the youngsters were to be called upon to do manual labor on the farm, when they were sent there.

ENGAGEMENT OF JOHN B. DUMONT, JR., ANNOUNCED

Mr. and Mrs. John E. Porter, of Sewickley, Pa., have announced the engagement of their cousin, Miss Louisa A. L. Seiler, to John B. Dumont, Jr., formerly of this city, but now of Sewickley. Miss Seiler is a member of a prominent Pennsylvania family.

Mr. Dumont is a son of former Councilman John B. Dumont, and he spent his early life in this city. Later he engaged in the study of forestry spending three years at Baltimore, and also going abroad. For a time he was connected with the National Railway in Mexico, and for the past three years has held a responsible position with the Pennsylvania Railroad Company at Allegheny, Pa., making his home at Sewickley.

CRAP SHOOTER FINED $5; BAKER'S CASE POSTPONED

William Brown, of this city, was arraigned in the borough court yesterday afternoon before Mayor Clark on the charge of having taken part in a "crap" game on Myrtle avenue last Saturday afternoon. A fine of $5 was imposed. Brown was taken into custody yesterday morning by Patrolman Welch, of this city.

The case of Afio Caponetti, the Terrill road baker, who is charged with selling bread in the borough without the necessary wrapping paper about it, has been postponed until next Wednesday morning.

ANTI-SUFRAGISTS TO INVADE SCOTCH PLAINS

Under the auspices of the Plainfield Branch of the New Jersey Association Opposed to Woman Suffrage, a public meeting will be held tonight in Excelsior Hall, Scotch Plains. It is expected that a large delegation of members from this city will attend. Mrs. Grace Duffield Goodwin, of Westfield, who was recently heard in this city, will be the chief speaker. Mrs. Elizabeth Sykes is also expected to address the meeting. Excelsior Hall is easily accessible by the Main Line trolley from this city, it being but a short distance from Park avenue, Scotch Plains, the main stop at that place.

—Neuman Bros. will offer for tomorrow's trade 150 baskets of fancy Jersey peaches for table and canning, white and yellow fruit, at $1.00, $1.25 and $1.35.—Adv. ***

SPITE FENCE MAN PAINTS UGLY SIGN

William Winges, of Dunellen, Again Arouses Ire of Residents of That Place.

After legal advice has been secured many citizens of Dunellen will band themselves together in an effort to compel William J. Winges, of North avenue, that place, to remove an objectionable sign from a high "spite fence," which he has erected along the northern side of the small estate on which his home is erected. The matter will probably come up for discussion at the next meeting of the Borough Council.

The origin of the "spite fence," as it is called, dates back to last spring, when, after claiming that he saw objectionable scenes in a house across the street, the crude looking structure was erected to shield Mr. Winges' vision in that direction. The fence painted a dull black attracted wide attention. Soon after, the Dunellenite attempted to stop some men from propelling a wheelbarrow back and forth on his sidewalk and walked up and down in front of his home shouldering a loaded shot gun.

The final action of Mr. Winges which has aroused the ire of his neighbors and other citizens as well is an addition to the fence. He has continued the structure to the end of his lot and painted it the same dull black. On the addition, he has painted in large white letters, a sign objectionable to Hebrew citizens. Last night several youths from town stood across the street and bombarded the fence with stones until Winges chased them away. It is said that he was hit with several of the missles.

WILL OPEN WITH AN ELABORATE BANQUET

Special Arrangements for Board of Trade's First Meeting In the Fall.

Although the first Tuesday in each month is the regular day set for the Board of Trade meetings, the September meeting which will be held to reconvene the board after a suspension of formal gatherings during the summer months, will not be called until the fourth Tuesday or September 23, because of the fact that Labor Day falls on the day prior to the usual meeting night. The holiday will undoubtedly attract a number of the members to out-of-town places and it would probably inconvenience some in getting back to the city for the Tuesday night session.

A dollar dinner will formally open the winter season of activities in the Board of Trade and the committee to take charge of this affair will be announced by President William Jeffery in the near future. At this meeting the board of trustees, the committees and officers will make their reports and a prominent out-of-town speaker will be on hand to deliver an address on a subject of interest to those affiliated with civic matters.

ANOTHER ALLEGED DRUNKEN AUTO DRIVER ARRESTED

Charged with driving an automobile while under the influence of liquor, an offense which is punishable by not less than 30 days or more than six months in jail, without the usual option of imposing a fine, Frederick Wohlfert, of Westfield, was arrested yesterday afternoon by Patrolman Flatley on East Second street. After being held at headquarters for the night, the alleged offender gave a bond of $500 for his appearance in the City Court Monday afternoon at 2:30 o'clock.

According to Flatley, he saw Wohlfert come out of a saloon and eventually fall to the ground as he was cranking his machine. The patrolman followed Wohlfert on his bicycle and on East Seventh street, near Park avenue, placed him under arrest. The prisoner denied he was intoxicated and ascribed his apprehension as an outrage.

DR. LOWE TO SPEAK.

The North Star Family, an auxiliary of Mt. Zion A. M. E. church, will be addressed on Sunday by Rev. Dr. J. I. Lowe, business manager for the A. M. E. book concern, of Philadelphia. Dr. Lowe is said to be a speaker of ability and is regarded as a leader of the negro race. He will speak at 11 o'clock in the morning and 7:45 o'clock in the evening. The public is invited.

ATTACHMENT SUIT SETTLED.

The writ of attachment suit of H. C. Vogel against Paul Raubin, of Dunellen, was settled before Justice Rene F. von Minden at the later place, this morning.

HOSPITAL NAMES "HONOR ROLL"

List of Contributors to Muhlenberg Campaign of Last Year Published By Com.

MANY THOUSAND GAVE

Hardly a Family In Plainfield Not Represented On List of Those Who Gave—Made Possible a "Greater Muhlenberg."

No "honor roll" ever published in Plainfield before contains the names of as many citizens from such widely diversified walks in life as the list of those who contributed to the Muhlenberg Hospital campaign fund in the early part of 1912, which is printed elsewhere in today's paper. The widow's mite, the hoarded pennies from the children's bank, the dollars of the wage-earner and the check of the wealthy, came in together, and all with equal pleasure to the giver.

Truly it was a wonderful campaign, and the results which it made possible are already taking definite form in the Greater Muhlenberg now rapidly nearing completion on the hospital grounds. After vexatious delays the work on the new Administration Building containing the private ward pavilion and on the Edgerton Memorial Building is progressing satisfactorily. It is expected that both these buildings will be ready for dedication to the public of Plainfield and vicinity early in the fall.

When present plans are completed the city will have a hospital second to none in the eastern States in convenience or equipment, with the exception of some of the hospitals of the metropolis. Its opportunities for good will be increased manifold, and everyone who has contributed toward the hospital can very properly take a personal pride in the fact.

Of the total amount subscribed during the campaign of 1912 many contributions were in cash. Some of the pledges were taken up in full before maturity, but there still remains unpaid several thousand dollars which the treasurer hopes to have in hand before the new buildings are ready for occupancy. On a few of the pledges no payment whatever has been made, and it is hoped that this reminder will meet the eye of any who through oversight or neglect have failed to forward their checks.

It is, of course, gratifying to know that of the thousands of contributions large and small, so few remain unpaid, but all the money pledged should be forthcoming in order that the treasurer may balance his books and that prompt payment may be made when the new buildings are finished.

The dedication of the Greater Muhlenberg this fall should be an event which will still further spread the fame of Plainfield as one of the most progressive cities of her size in the East. Plans are already underway to make this dedication of interest to every citizen.

FIRST WARD REPUBLICANS NAME CAMPAIGN COMMITTEE

The First Ward Republican Club held its first meeting of the year in the Frost building last night, when Charles Sminck, Harry Hicks, Councilman William L. Gloak and Alfred A. Prudhon were named as a campaign committee. The election of officers was postponed for one week.

The evening was spent in a general discussion of plans for the fall campaign. The club did not consider anyone's candidacy. As for the ward councilmanic candidate, it seemed to be understood that William L. Gloak will not seek a renomination, but as yet no one has declared themselves to be anxious to succeed the present incumbent.

FIRE DOOR APPARATUS TEST TOMORROW AFTERNOON

Ernest Love, of North Plainfield, has invented a new fire door apparatus, which will be exhibited for the first time publicly tomorrow afternoon at his workshop, 694 South Second street. The apparatus is said to be an unusually efficient one, and such an impression have the advance descriptions made that it is expected that former Chief Croker, of the New York fire department, an expert on such things, is expected to be present at the demonstration. Fire Chiefs Doane, of Plainfield, and Decker, of Westfield, will also be present, and many others who are interested in the test will be welcomed. The test will be made at 2 o'clock.

THE TEMPERATURE.

The temperature report from The State Trust Company today is as follows: 9 a. m., 71 degrees; 11 a. m., 79 degrees; 1 p. m., 82 degrees.

R. J. MURRAY'S BODY REACHES THIS CITY

Accompanied By Information As to How Young Man Was Drowned.

With the arrival here yesterday afternoon of the remains of Robert J. Murray, who was drowned at Watertown, Wis., last Friday, in charge of his uncle, James R. Murray, of Gillian, Ill., came the information as to how the young man lost his life. The remains and Mr. Murray were met at Elizabeth by the dead man's father, who accompanied them to this city.

The funeral will be held tomorrow afternoon at 1:30 o'clock at the home of Robert Murray, 2 Grove street. Rev. Dr. C. E. Herring, of the First Presbyterian church, will officiate. Clan Mackenzie Order Scottish Clans, will attend and take part in the service. The burial will be in Mt. Pleasant Cemetery, Newark, beside the young man's mother, who died sixteen years ago, when Mr. Murray was five years of age.

James R. Murray, who went from his home to Watertown to take charge of the remains, learned that on Friday, the day of the fatality, it was extremely warm and Mr. Murray went swimming in what is known as Rock river, in company with several friends. Shortly after entering the water, Mr. Murray disappeared and went to the bottom for no apparent reason.

The young man's companions made a fruitless search for the body at the time. Later they secured a boat and dragged the river, and then located the body about 150 yards from where the drowning occurred. The telegram received by Mr. Murray here was sent by a personal friend of the dead man, who is a member of the Y. M. C. A. at Watertown. It was also learned that Mr. Murray was well thought of by his employers, an electrical firm, and that he made many friends while at Watertown.

DID NOT SUPPORT WIFE, SENT TO COUNTY JAIL

Richard Collins, formerly of this city, Paterson and Dover, who was found guilty in the City Court yesterday on a charge of non-support and ordered by Mayor Stewart to furnish bonds in amount $300 to pay $3 each week toward the support of his wife and child who live in Rahway road, was committed to the County Jail yesterday afternoon in default of the bond.

Wearing a velvet band on his straw hat, with a big flowing bow on the side, he was taken to Elizabeth by Sergeant Higgins, protesting that he was a persecuted man and that he had been tried in Paterson for the same offense and also placed under bonds to pay his spouse a stipulated sum each week. Assistant Corporation Counsel Walter L. Hetfield, Jr., said the Paterson case would be "thrown out" because the law distinctly states that a husband charged with non-support shall be tried in a court in the municipality where his wife resides.

TESTIMONY SHOWED THAT ACCIDENT WAS UNAVOIDABLE

Max Tiesh, an automobile expert for the Saurer Motor Co., was acquitted yesterday in the City Court by Mayor Stewart, on a charge of reckless driving of his automobile on Sunday, August 3, when he struck Harry Hardosh, of Liberty street who was riding a bicycle. The accident occurred at the intersection of West Fourth and Liberty street. The testimony showed that the accident was unavoidable and that Hardosh was riding his bike on the wrong side of the street, when hit.

James Casey and Morris Albach were witnesses for the defense. Winfield S. Angleman, who prosecuted the case for the city, in the absence of Assistant Corporation Counsel Walter L. Hetfield, Jr., furnished a surprise when he accused Albach of making an offer to testify, if he received remuneration. Councilman Francis J. Blatz, of the law firm of Codington & Blatz, was counsel for the defense.

FIRE LOSS ADJUSTED.

A satisfactory adjustment of the loss sustained by Wilfred Generich when his bungalow was burned on New Brunswick avenue some time ago, has been made through the agency of the Frederick A. Martin Company.

MRS. FIELD GOES HOME.

Mrs. James C. Field, Sr., of New Market, who has been at Muhlenberg hospital under treatment for severe injuries received recently in a runaway, was removed in the ambulance to her home, today. She continues to improve.

Miss Clara King, of the borough, is spending a part of her vacation at Rutherford.

EARLY MORNING FIRE DOES $1,500 DAMAGE

Wm. Hamilton's Blacksmith Shop at South Plainfield a Total Wreck.

Fire, the origin of which is still a mystery destroyed the frame blacksmith shop of William Hamilton in South Plainfield at an early hour this morning, entailing a loss of $1,500. The Hamilton family had returned beteween 11 and 11.30 o'clock last night and were awakened about 2 o'clock this morning by Robert Adams, a fireman in the employ of the Lehigh Valley Railroad, who had noticed the blaze while waiting for his engine to appear.

An alarm of fire was sent out through the village but despite valiant efforts on the part of the Volunter Fire Company and numerous neighbors, the building was burned to the ground. One part of the structure was filled with paints and varnishes used by Mr. Hamilton as a wagon painting shop, and the materials were of a nature that burned readily and furiously. The flames spread rapidly and before water could be turned on the building it was completely enveloped in flames which illuminated the sky for miles around.

So intense was the heat that the work of the volunteers was done under difficulties and a number of the residents who lent their services in fighting the fire had narrow escapes from serious if not fatal injuries. The building is a one story affair and was erected fifteen years ago by Mr. Hamilton to use as a blacksmith and repair shop.

Following their usual custom Mr. Hamilton, his employes and a number of village friends, gathered in the forge shop after the fire had been put out for the night and when they left there was not a spark of fire in the place. The building is situated within a stone's throw of the railroad, but the proprietor said this morning that he was firmly convinced that the blaze was not started as the result of a spark from a passing locomotive landing on the dried embers, because few trains pass that spot during the night and there was practically no wind stirring last night. The building was insured for $650.

Temporary arrangements are being made today to carry on the blacksmith business while a new building is being erected and Mr. Hamilton will conduct his shop in new quarters until he perfects definite plans for the future.

ULYSSES G. TINGLEY TO BE BOROUGH COUNCIL CANDIDATE

A number of Republican voters of the borough met last night to look over the prospective candidates for the Common Councilmanic nomination to succeed Lemuel B. Woolston, who has stated that he would not be a candidate for renomination. No candidates, however, were present, although several had been urged to become such. After a lengthy discussion of the situation, Ulysses G. Tingley, of Grove street, consented to permit his name to go before the primaries next month as a candidate for the nomination.

Mr. Tingley is an able business man, having been the manager of the New York offices of the Roebling Wire Company, of Trenton. It is very probable that Mr. Tingley will be unopposed at the primary.

COUNTY DEMOCRATS TALK AND EAT CLAMS TODAY

The Union county Democrats are today holding their annual outing at Witzel's Point View Grove, L. I. While very few of the followers of Jefferson from this city were present, large numbers from the other end of the county responded to the call of pleasure, and made the trip. A shore dinner of stupendous character served at the grove shortly after the arrival of the steamer from Elizabethport, was thoroughly enjoyed by all. An extra supply of paper and fountain pens had been provided by the committee of arrangements for the use of the many candidates who desire to circulate their petitions for signatures.

Among those attending the outing from this city were: Fred J. Endress, Patrick J. Reville, Jeremiah V. F. Dilts, Judge Walter L. Hetfield, J. J. Kenney, George York, David Carney, John P. Owens, Ellsworth C. Westcott and Peter Floersch.

WENT TO BOYNTON BEACH.

Members of the T. A. B. Socity, of St. Mary's church, enjoyed a trolley outing to Boynton Beach, last night, where they were treated to a special terpischore program during the evening spent at that place. Novel methods of entertainment were introduced on the trip to and from the recreation centre and the trolley ride was one of the features of the outing.

BLATZ TO SEEK CITY JUDGESHIP

Fourth Ward Councilman a Candidate For the Republican Nomination.

ISSUES A STATEMENT

Announces Platform Upon Which He Will Run—Will Not Resign From Common Council—Sketch of Candidate's Life.

Councilman Francis J. Blatz announced himself as a candidate for the Republican nomination for city judge, in opposition to the candidacy of Judge William G. DeMeza, who

Francis J. Blatz.

seeks a renomination for that office. While it was hinted yesterday that Mr. Blatz would enter the contest, it was learned later that he would not declare himself until William N. Runyon, who was a prospective candidate, made a statement. This Mr. Runyon did yesterday, when he announced that he would not enter the race, thus setting at rest various rumors.

Mr. Blatz issued the following statement today:

"At the solicitation of a large number of citizens, I announce myself as a candidate for the Republican nomination for city judge.

"I believe that the people want the City Court conducted with justice and equity, and unfortunate men and women should not be penalized for the purpose of producing a revenue commensurate to the salary of the judge, or that unjust penalties should be imposed upon those whose financial circumstances prevent them from taking an appeal.

"No citizen knows when he may have business in the City Court, and, consequently, the manner in which this court is conducted is of vital importance to everyone. The courts exist for the purpose of establishing justice, and, unless the judge presiding over a court exercises due care in seeing that the scales of justice are always will poised, the object of the court fails.

"I do not believe that the police court should be made a court of revenue. It should be of reformation and help to the unfortunate.

"I propose to make an honorable fight for the judgeship nomination, and, if elected, will administer justice without fear or favor."

Mr. Blatz was elected to the Common Council from the Fourth Ward, last year, for a two year term, and he does not propose to resign from that body, claiming that this is not compulsory as the election is held in November. Mr. Blatz was born here and with the exception of a few years spent in North Plainfield, during which time he was graduated from the Borough High School, class '93, has lived in Plainfield, where for sixteen years he has practiced law.

Mr. Blatz studied law in the offices of Judge John Ulrich and John H. VanWinkle. He was graduated from the New York University Law School in 1897, was admitted to the New Jersey bar the same year and was admitted as counselor in 1900. In March of the present year he formed a law partnership with former City Judge William R. Codington, under the firm name of Codington & Blatz. For seven years he has ben counsel for the borough Board of Health. He is a member of Watchung Council, Knights of Columbus.

Special Baby Parade Excursion to Asbury Park, August 27.

For the famous baby parade on above date the New Jersey Central will run a special train leaving Grant Avenue 8:43, Plainfield 8:47, Netherwood 8:50 a. m. Round trip tickets, good only on that train going and returning only, $1.25, children 65c. (Clinton Avenue rate $1.30, leave at 8:40 a. m.)—Adv. ***

8-11 13 15 18 20 22 25

Spend Sunday at Lake Hopatcong.

One dollar excursion leaves Plainfield every Sunday and holiday 10:01 a. m., via New Jersey Central.—Adv. 8 20 2 w-f ***

—The store ad that carries money-saving facts becomes, at once, "popular reading matter."

LAST WEEK OF THE AUGUST SALE of GRANITE WARE

Those who buy at these prices make fine investments.

DON'T DELAY. BUY NOW.

LIPPED PRESERVING KETTLES
8-quart size, 35c value, at ..22c
10-quart size, 45c value, at ..27c
12-quart size, 50c value, at ..35c
14-quart size, 59c value, at ..39c

BERLIN KETTLES
2-quart size, 22c value, for..15c
3-quart size, 25c value, for..17c
4-quart size, 30c value, for..20c
5-quart size, 35c value, for..23c
6-quart size, 39c value, for..25c
8-quart size, 50c value, for..35c
10 quart size, 65c value, for..43c
12-quart size, 75c value, for..49c

LIPPED SAUCE PANS
2-qt. size, 15c value, at.....9c
2½-qt. size, 19c value, at 10c
3-qt. size, 20c value, at 14c
3-qt. size, 35c value, at 20c

COFFEE POTS
1½-qt. size, 35c value, at ..22c
2-quart size, 39c value, at ..25c
3-quart size, 45c value, at ..29c
4-quart size, 55c value, at ..35c

TEA POTS
1½-qt. size, 35c value, at ...22c

CONVEX POTS
14-qt. size, 85c value, at 68c
16-qt. size, 98c value, at 69c
18-qt. size, $1.10 value, at ..79c

OVAL WASH BOILERS
The best of their kind—copper bottom, etc.
No. 8 size, $1.98 value, at..$1.39

BERLIN POTS
10 quart size, 65c value, at...43c

BERLIN SAUCE PANS.
2 quart size, 22c value, at....15c
3 quart size, 25c value, at....18c
4 quart size, 35c value, at ...22c
5 quart size, 39c value, at ...25c
6 quart size, 45c value, at ...27c
8 quart size, 50c value, at ...35c
10 quart size, 60c value, at ..39c
12 quart size, 75c value, at ..49c

RICE BOILERS
2 quart size, 55c value, at ...39c
2½ quart size, 60c value, at..45c
3 quart size, 75c value, at ...50c

TEA KETTLES
5 quart size, 50c value, at ...35c
7 quart size, 55c value, at ...40c
8 quart size, 65c value, at ...49c

COLLANDERS
11 inch size, 30c value, at ...20c
12 inch size, 40c value, at ...25c

FARINA BOILERS
2 quart size, 45c value, at ...29c

WATER PAILS
10 quart size, 35c value, at ...24c

GALVANIZED CHAMBER PAILS
12 quart size, 49c value, at . 35c

CHAMBERS
No. 1½, 25c value, at 19c

WE ARE HEADQUARTERS FOR FRUIT JARS, JELLY GLASSES, JAR RINGS, AND PAROWAX.

LAST WEEK FOR SPECIAL SOAP OFFER
40c WORTH FOR 25c

GOING LIKE HOT CAKES THOSE 50c BROOMS AT 25c EA.

AUGUST BUSINESS

Has Never Been So Large---THERE'S A REASON

Stock Clearances Mean Great Price Reductions

As we never carry goods from one season to another and **SPECIAL PURCHASES** away under regular price giving all the benefit **TO OUR CUSTOMERS.**

Come and investigate this statement and judge for yourself. You'll be sure to buy. Tell your neighbors, they will be interested too.

FOLLOWING IS ONLY A VERY PARTIAL LIST:

WOMEN'S WASH DRESSES
Now $1.69 and $2.49
Former prices were up to $7.50; all this season's dresses, too; plenty of small sizes.

WASH SKIRTS $1.00
Former prices were $1.50 to $3; white pique, shepherd checks, grey cotton diagonal; all go at **$1.00.**

BATHING SUITS $1.
Former price $2; black and blue with trimmings.

MEN'S SHIRTS 39c
Former prices 50c and 59c; percales and madras; separate and attached collars; all sizes, only **39c each.**

25c WHITE GOODS 12½c
These fine madrases, in checks, also crepes, will go in a hurry at half price.

25c WASH DRESS MATERIALS
Now Go at 12½c
Just half prices for the prettiest crepes, voiles, etc., in a big variety of patterns.

PARASOLS 50c
Former prices were $1.00 and $1.50; good styles, as long as the lot lasts, only **50c each.**

SILK RIBBONS 17c A YD.
Were 25c to 39c; plain and fancy colorings, widths up to 5 inches; your choice at only **17c a yard.**

MEN'S DRAWERS 50c
Were 75c to $1; men's Scriven elastic seam drawers, nearly all sizes in the lot; your choice **50c.**

HOUSE DRESSES AND KIMONOS GO AT 69c
Former prices were up to $1.50; percale and lawn house dresses, long and short kimonos; all go at only **69c each.**

SILK GLOVES 59c
Were $1.00; women's long silk gloves, Kayser and Myers' makes, all sizes, black or white, 16 button lengths.

AT HALF PRICE AND LESS
Another lot of remnants, the accumulation of the last two weeks' big business, waist and dress lengths; an opportunity to buy materials at far less than cost of production.

A. E. FORCE & CO.

"The White Store"

We Give the Famous S.H. Green Trading Stamps

Bound Brook.

Miss Elizabeth Daily, of Elizabeth, is spending a few days with Miss Margaret Russell, of High street.

Mrs. William H. Weed and son, of Mountain avenue, are spending some time with relatives at Bucknanny, Pa.

Miss Mary Leston, of West Union avenue, will spend the balance of the summer at Delaware Water Gap and Easton, Pa.

Miss May McFaul, of East Millstone, is visiting her sister, Mrs. Anna McFaul, for a few days.

Miss Catherine Leston, of South Bound Brook, is visiting friends at Webster, Mass., for a few weeks.

Miss Grace Harding, of Easton, Pa., is spending a few days visiting Miss Marion Bigelow, of John street.

Mr. and Mrs. Charles McBride, of Elizabeth, are visiting Misses Anna and Florence McBride, of West Union avenue.

Mrs. J. Aufranger and daughters, of New York city, are visiting Mrs. Helen Walter, of West Union avenue.

Pioneer Council, No. 58, Jr. O. U. A. M., will meet in Hamilton Hall, at 8 o'clock this evening.

Miss Ethel Somers, of South Bound Brook, is spending some time at Stanford, N. Y.

The frame buildings in East Bound Brook have been rented by the Kohlin's Chemical & Color Company. They will start business September 1.

Walter Rugen has returned from a week's visit at Northfield, Mass.

J. Raymond Stryker, of Franklin street, is spending a short time at Northfield, Mass.

L. J. Mathis and family, of Church street, are camping in the woods in Maine for a few days.

Mrs. Saul Karao, of South Bound Brook, is visiting relatives at Boston, Mass.

Miss Edna Yawger has returned from a week's stay at Asbury Park.

Mrs. Mary E. Opdycke is visiting friends and relatives at Phillipsburg and Easton.

Warrenville.

Frank Kirby and John Golding, of New York city, have been guests of Mr. and Mrs. George Wilson, of Hill Top Farm.

Harry Schaff, of Fairview Farm, has returned from Highland Beach.

Walter Herlich, of New York city, has been the guest of Mr. and Mrs. Peter Williams, of Mountain Boulevard.

John and Elmer Bormann, of Plainfield, have returned home after spending the week-end with Richard Faulkner, of Park Hill Farm.

Miss Grace Herlich, of Newark, spent Sunday with her mother, Mrs. Catherine Herlich, of Maple Cottage.

Mrs. David Flammer and children, of North Plainfield, spent Sunday with her sister, Mrs. Peter Williams, of Mountain Boulevard.

George Hartfelder and Miss Mary Viana, of Plainfield, have been visiting in Warrenville.

Mr. and Mrs. A. K. Partelow, of Newark, are spending a fortnight at Fair View Farm.

The Misses Lillian and Evelyn Johnson, of Plainfield, are the guests of Miss Angie Whitman, of Coontown, for a week.

Mr. and Mrs. L. V. Adams, of Lake View Farm, have been entertaining Mr. and Mrs. George Adams and children, and Mr. and Mrs. Fred Meyers, of Plainfield.

Miss Aline Guldes, of Plainfield, spent Friday and Saturday with Miss Ruth Miller, of Sunnyside.

Mr. and Mrs. John Kline, of North Plainfield, entertained Mr. and Mrs. Alfred Jennings, Charles E. Jennings, Miss Kathryn N. Reed and Harry Schaff, of Fairview Farm, and Miss Amanda M. Stine, of Mt. Carmel, Pa., at dinner on Sunday. The dinner was given in honor of Miss Stine, who is spending the summer at Fairview Farm, and will leave shortly for home.

Somerville

Richard H. Layton, who retired from the blacksmithing business some years ago, has filed a petition with the borough clerk for the office of freeholder made vacant by the death of James B. Brown. Mr. Layton is a well known Democrat, but had never before aspired for public office except that he served for several years as a member of the former Board of Commissioners. His petition was the first to be filed.

Charles Miller, of Adamsville, who has carried the new Finderne church project through successfully, has received an appointment as instructor in agricultural engineering in the Iowa State College. Mr. Miller only graduated about three months ago, and will leave for his new duties next week.

Mrs. Eliza Koch, aged 96 years, died at the home of Mrs. E. Heitman, on Third street, Monday night, from old age. Mrs. Koch came to this country from Germany about 1850, being born in the Kingdom of Schendorf-Wuertenburg. She had lived in Somerville about 20 years. The funeral services will be held from the home of her daughter, Mrs. Henry Reimer, on East Main street, tomorrow afternoon at 2 o'clock. Interment will be in the new cemetery in this place.

The Redfern Lace Works have recently installed a fire alarm system at the plant on Doughty avenue, and in a test yesterday afternoon the building was emptied of employes inside of two minutes.

Walter Joynes, of Rhode Island, has been spending a few days with Mr. and Mrs. John Kirkland, of Grove street.

Joseph Strohle, of Lehighton, Pa., has been visiting with Mr. and Mrs. John May, of Fairview avenue.

Mr. and Mrs. John L. Harris and child, of Jersey City, are spending the month of August with Mr. Harris' parents, Mr. and Mrs. William Harris, of Middaugh street.

Miss Florence Haviland, of Koppell, Pa., is spending a few days with Mr. and Mrs. William Harris.

Mrs. Martin Cloonen, of Brooklyn, has been visiting Mr. and Mrs. John Carroll.

Mr. and Mrs. T. I. Honeyman are down from Lake Hopatcong for a few days.

Charles F. Beyer has rented apartments at No. 99 East Main street.

Miss Anna Lant is spending her vacation with relatives at Flemington.

Abe Levin has returned from a visit to relatives at Boston.

H. M. Rue has gone to Asbury Park, his former home, to spend his vacation.

Miss Ida Levin, formerly of this place, was married last Thursday at Boston to James Jacob Cantor, of Roxbury, Mass., and they are now spending their honeymoon at Old Orchard Beach, Maine.

Ralph Higgins left today for Baltimore, Md., where he has accepted a position. Mr. and Mrs. Higgins had made their home here for several months, coming from Baltimore.

Michael Breen has resigned his position as night ticket agent at the Central depot here.

Raritan

Mrs. Barbara Benzer, aged over 85 years, died at her home on Loomis street, last evening. Mrs. Benzer had been blind for a number of years. She leaves four sons and one daughter. The funeral services will be held from the home tomorrow afternoon, and interment will be in the new cemetery at Somerville.

Lawrence Huber, Jr., of Peapack, has been visiting his parents, Mr. and Mrs. Lawrence Huber, of Somerset street.

Miss Elsie Brightbill has returned to her home in Newark, after spending the past week with the Misses Olive and Amy Myers.

Dunellen & Vicinity

Philip Mutze has returned home after spending two weeks at Asbury Park, as the guest of relatives.

Mrs. August Leibel, of Port Reading, has returned home after spending several days in town as the guest of Mrs. William L. Wingess.

The Linden Poultry Farm owned by E. B. Latham, and managed by C. E. Price, is exhibiting 43 Barred Rocks and White Leghorns at the show being conducted in connection with the Lebanon Valley Fair. One pen of Barred Rocks which won the special prize for American quintets at the Flemington Fair, will undoubtedly be awarded a blue ribbon as they are attracting wide attention.

Judge Rene von Minden has been selected as a delegate to represnt the New Market fire department at the convention of the Firemen's Relief Association, which will be held the early part of September, at Atlantic City.

Mr. and Mrs. A. C. Curtis, of New Market, are visiting friends and relatives in Brooklyn and other cities in New York State.

Mrs. Mary Martin and her daughter, Miss Grace Martin, have returned to their home in Plainfield after spending several days in town as the guests of Mrs. Philip Jenner.

Warren Smalley, of Dunellen, is visiting his uncle, Henry Smalley, of the River road.

Lawrence McWhance, of Williamsbridge, is the guest of Mrs. Farrier.

Miss Cora L. Dayton has returned home from Asbury Park, where she spent several weeks.

Friendship Circle will hold its annual picnic tomorrow at the residence of Mrs. George Conover.

Mr. and Mrs. T. A. Pierce returned home to Jersey City, yesterday, after spending several days at the home of R. L. Pierce.

Mrs. L. D. Walker and Miss Iva Dayton have returned from Asbury Park.

Frederick Wagner, of Huntington, Pa., is the guest of Mr. and Mrs. A. G. Nelson.

Miss Hannah Nelson has returned home after spending her vacation at Lake Hopatcong.

Many local Democrats went to Donnelly's Grove, L. I., today, the event being the annual outing of the local followers of President Woodrow Wilson. The excursionists went by the Jersey Central Railroad to Elizabeth and thence to New Brunswick where they boarded a boat which took them direct to the scene of the festivities.

'Plains & Fanwood.

Mrs. Grace Duffield Goodwin, of Westfield, a student of social conditions, will give her reasons for opposing woman's suffrage tonight in Excelsior Hall, where she is scheduled to make an address, appearing under the auspices of the Plainfield branch of the Association Opposed to Woman's Suffrage. She will be introduced at 8:15 o'clock. Mrs. Goodwin is a superb speaker, fearless in her statements and with a keen knowledge of her convictions. In a recent address at the Plainfield High School she opposed the I. W. W. with such statements: "The I. W. W. is the most degrading industrial force ever imported from Europe for our education. Its membership is made up entirely of discontented foreigners who have had their dreams of easily attained wealth in this country, shattered by the reality."

Miss Carrie Bettman, of the borough, is entertaining her niece, Miss Florence Bettman, of Philadelphia.

Miss Alice Johnston has gone to Asbury Park, where she will spend the balance of the summer.

The local Parish House will probably be reopened for the fall and winter season the first week in September. Numerous minor repairs about the building are being made so as to have everything in readiness for the opening, which may be observed with a musical entertainment.

Mrs. Peter Walling, of Mountain avenue, has fully recovered from her recent attack of illness.

Herman Frowery has made extensive improvements to his hostelry at Front street and Park avenue.

The Cook Poultry Farm is exhibiting some of their prize winning birds at the Lebanon Valley Fair which opened yesterday and will close the later part of the week.

A petition is being circulated among the residents of Westfield avenue, securing signers who are opposed to the widening of that thoroughfare.

YESTERDAY'S WEATHER.

Maximum temperature	28
Minimum temperature	67
Mean temperature	74
Normal temperature	72
8 a. m. temperature	74
8 p. m. temperature	67

—If you keep boarders, become a successful want advertiser! You can—and a good way to prove it is to write a want ad today that will fill the last vacancy at your table!

—The store that can always present economy-chances to the householder can always make its advertising IMMEDIATELY RESULTFUL!

Real Estate Mortgages

in various amounts and paying 5 per cent. interest are offered for sale to institutions, individuals and estates by the

FIDELITY TRUST CO.

Prudential Building, Newark, N. J.

These mortgages are guaranteed to be first liens, not on far-away property, but on real estate right here in Union County. They represent not more than 50 per cent. of the value of the properties on which they are issued. In each case the title has been examined and guaranteed by this company. You are invited to

Come in and talk it over.

UNION COUNTY AGENCY,
8 West Grand Street, Elizabeth, N. J.
CHARLES LaC. HOFF, Manager.

KILLED BY FALL FROM WINDOW

Rich Man Plunges Four Stories at Atlantic City.

PANIC STRIKES WITNESSES

Victim Either Fell or Jumped to His Death, Causing Murder Rumor—Women Faint as They See Broken Body on Sidewalk—On Visit From Kentucky.

Atlantic City, N. J., Aug. 20.—The police are investigating the sensational yet mysterious death of Clarence M. Bateman, a wealthy visitor from Lexington, Ky., who plunged, either by accident or design, from a fourth story window of the Hotel Grand Atlantic, Virginia avenue, near the beach.

Practically every bone in the man's body was broken and he died within a few minutes after he struck the sidewalk in the central court of the hotel.

The first intimation of the tragedy, which caused wild excitement in the neighborhood, came with a piercing scream which echoed through the court, which forms a "U" between two wings of the hotel. Those who looked up saw a man's body hurtling through the air and turned their heads as it struck with a thud on the cement pavement of the courtyard.

A policeman, Hoffman, who happened to be passing the hotel, ran to the body, but saw there was no chance of saving the injured man. He was crumpled up, crushed and bleeding. The officer summoned the ambulance, and the physician looked at the man and pronounced him dead.

Women who had looked out of the windows of the hotel when they heard the death scream of Bateman fainted as they saw his broken body on the sidewalk. The hotel soon was in a turmoil, and physicians were in great demand for a few minutes to take care of hysterical women.

Detective Apple said it looked like a suicide or accident, but scouted a murder theory. He questioned G. F. Bateman, a brother, who registered at the hotel with the unfortunate man.

GOVERNOR FIELDER IMPARTIAL

Honors One Sulzer Requisition, and Holds Up Others.

Trenton, N. J., Aug. 20. Governor Fielder honored a requisition signed by Governor Sulzer on last Friday for the extradition of William Thomas, indicted for murder in the first degree. The warrant of removal directs that Thomas, who is now under arrest in Jersey City, shall be delivered to a New York city detective.

In issuing a requisition last Thursday for the extradition of Charles Mason, charged with larceny in New Jersey, Governor Fielder notified Prosecutor Hudspeth that the requisition was issued upon Lieutenant Governor Glynn. The next day, however, it was decided to keep New Jersey out of the controversy if possible and Prosecutor Hudspeth assured the governor that he would not present the requisition until it was determined in New York state whether it should go to Governor Sulzer or Lieutenant Governor Glynn.

MAN MANGLED BY TRAIN.

Unidentified Victim Killed Trying to Board Freight In Burlington.

Burlington, N. J., Aug. 20. His body cut to pieces under the wheels of a freight train on which he is supposed to have attempted to steal a ride an unidentified stranger met a horrible death at Broad and Wood streets. So badly mangled was the body that ultimate identification probably will be impossible.

A fairly well dressed stranger engaged Police Captain Shumard in conversation, asking about freight schedules and saying he was endeavoring to beat his way back to Atlantic City. The man told the captain that he formerly operated a hotel at Atlantic City, but had been swindled by his partner and lost all his money. He [illegible] was "down and out" and trying to get back to friends who would help him.

LAUGHS HARD; JAWS LOCK.

Two Hundred Factory Workers Near Panic When Girl Screams.

Camden, N. J., Aug. 20.—Jennie Ochinpa, twenty years old, laughed so hard at some of the jokes that the other girls in the cigar factory where she was employed were telling that her jaws became locked, and the 200 employees were near panic when the girl began to scream with her mouth wide open.

A call was sent to the Cooper hospital and brought an ambulance, and that again served to unnerve some of the girls, who were with difficulty restrained from jumping out of the windows. At the hospital they etherized the girl and reset the dislocated jaw, and she was then taken to her home. Some of the girls were so upset by the experience that they had to stop work for the remainder of the day.

His Farewell.

"Farewell!" he cried sadly. "I may, perhaps, never look upon your face again!"

No, it was not a parting scene between lovers. 'Twas in a pawnshop, where a young man was getting something on his watch.—London Telegraph.

—Use Press Want Ads.

STYLISH—RELIABLE

Eat, Drink and Be Merry For Tomorrow We Die!

Somewhere in my reading I ran across the above heading. It's a toast given by a Roman statesman during a banquet celebrating a great victory.

The disposition of the Roman regarding life is very much like that of some people of this country—no thought for tomorrow.

They are very much disappointed to find themselves alive, and the cupboard bare.

One of the strongest traits of the American is Ambition. They want to succeed, they want to go ahead.

Yet some fail to realize that in order to succeed they must think of the morrow. A good way to take care of tomorrow is to do today's work well and to save a few pennies

You can save $3 to $5 in buying your next suit at

ROTHBERG'S
Stein-Bloch Smart Clothes
"Most Things Men Wear."
214 W. FRONT ST.
Next to Proctor's. 'Phone 995

COAL DEALERS.

TenEyck & Harris
Dealers in
LEHIGH VALLEY COAL.
Office Rowley's Drug Store, 216 W. Front St. Tel. 2081-J-2.

TenEyck & Kelley
COAL
141 South Ave. Tel. 1156

R. L. CLINE
(Successor to C. H. Rugg & Co.)
BEST LEHIGH VALLEY COAL.
Yard and office 432 W. 3d St. Tel. 93

N. MEYERS & SONS
COAL
COKE AND WOOD
Office tel. 1152-w. 121 Watchung Av
Yard tel. 1911-w
4th and Washington Sts

PAINTERS AND DECORATORS.

AGENTS FOR
LIKE TILE
The Sanitary Wall Covering
WOOD KRUSTA
POROCHROME WASHABLE WALL DECORATION.
Interior Decoration a Specialty.
Woolston & Buckle
Painters and Decorators.
145 NORTH AVENUE.

IT'S HOT NOW
but the cooler weather of fall—the best season of the year to paint—will soon be here. Meanwhile had you not better give some thought as to the best paint to use? When you're passing this way drop in and get booklets and color cards of John W. Masury & Son's paint.
JAMES C. HANSEN
Dealer in Paints, Oils, Glass, Varnishes, &c.
141 East Front St. Tel. 340

HODGE'S PHARMACY
Y. M. C. A. BUILDING.
BELLE MEAD SWEETS.
Telephone 62.

—The Daily Press is always glad to receive an advertisement for the classified columns over the 'phone.

—Advertise in the Daily Press.

Sale of Odds and Ends and Broken Lots

A RULE INAUGURATED MORE THAN 1-5TH OF A CENTURY AGO BY THE HOUSE OF TEPPER IS AS RIGIDLY ENFORCED TODAY AS IT WAS TWENTY YEARS AGO.

No odds and ends or broken lots shall be carried from one season to another.

No matter how great the sacrifice, our clearance at the end of each season must be complete, anything short of it would not be doing it the Tepper way.

TUESDAY, THE 19th

We Start a

Semi-Annual Remnant Sale

We call it a remnant sale for the many incoming New Fall Goods are fast forcing Summer Stocks out of the store.

This remnant sale includes all Summer Stocks, whether ready made or in the piece. In the ready-to-wear department there are Suits, Dresses, Separate Coats, Separate Skirts, Shirt Waists and Bathing Suits, made of linen, silk, cotton and woolen materials, many of them the season's choicest models. All have been marked down as "Remnants" at remnant prices. In the piece goods section, we have displayed for your convenience on centre tables hundreds of short lengths of Ginghams, Lawns, Piques, Serges, Silks and Linens. They are measured and marked. They shouldn't be there long for if price reductions are any inducement, the wise ones will buy them quickly and liberally.

Are you going to spend your vacation in the mountains or at the seashore? Then come look through our new fall models in Coats, Suits and Dresses and Waists. Our advance shipment has just been received, marked at our unusual moderate prices.

Store opens 8:30 a. m. during July and August

More For Your Money at—
Tepper's
PLAINFIELD, NEW JERSEY

Store opens 8:30 a. m. during July and August

TIME TABLE
Plainfield Transit Co.

Auto Bus Service Between Plainfield, South Plainfield and Mt. Bethel.

Leave Plainfield for South Plainfield—6:00, 9:00, 10:00, 11:00 a. m.; 1:00, 4:00, 5:00, 8:00, 9:00, 10:00 p. m.

Leave South Plainfield—6:30, 9:30, 10:30, 11:30 a. m.; 1:30, 4:30, 5:30, 8:30, 9:30, 10:30 p. m.

Sundays—Leave Plainfield—8:00, 11 a. m. Leave South Plainfield—8:30, 11:30 a. m.; 2:30, 4:30, 5:30, 8:30, 10:30 p. m.

Leave Plainfield for Mt. Bethel—7:00 a. m., 2:00 (Warrenville only), 6:25, 11:00 p. m. (Warrenville only).

Sundays—9:00 a. m.; 3:00 (Warrenville only), 6:25, 11:00 p. m. (Warrenville only).

Leave Mt. Bethel—7:45 a. m., 7:15 p. m. Sundays—9:45 a. m., 7:15 p. m.

Leave Warrenville—8:00 a. m., 3:30, 7:30, 11:30 p. m. Sundays—10:00 a. m., 3:30, 7:30, 11:30 p. m.

A. J. KING, Manager.
'Phone 562-J, Plainfield.

WATERMELONS

Fresh, Sweet and Juicy—the kind of Watermelons you'll thoroughly enjoy.

Also all the other Fresh Fruits and Vegetables of the season at reasonable prices. Prompt Deliveries.

W. W. Dunn
THE PARK GROCER
Duer Street and Lincoln Place.

SMALLEY BROS.
147 NORTH AVENUE.

Headquarters For All Kinds of

MEATS

Spring Lamb and Broilers a Specialty.

LET US SERVE YOU.
TELEPHONE 88-A.

VAIL

JEWELER and OPTICIAN.

236 Park Avenue

OPPOSITE NORTH AVENUE.

LOHRMAN'S Chocolate Shop
161 EAST FRONT STREET.

High Grade Chocolates, Candies, Ice Cream and Sodas. Mottoes, Favors and Ice Cream Forms for all occasions. Orders taken for Frozen Puddings, Glaces, Mousses, etc.

MEXICAN CRISIS STIRS CONGRESS

Point Reached Where Neither Side Can Retreat.

SITUATION GROWS ACUTE

Story of Huerta's Ultimatum Is Emphatically Denied In Mexico City. Reception of Special Envoy Lind Believed to Have Followed Advice From Foreign Governments.

Washington, Aug. 20.—Congress is stirred by the realization that the Mexican situation has reached a crisis that hourly becomes more acute. It is plain that neither the American nor Mexican government is in a position to retreat from its declared policy without humiliating itself, a thing which is out of the question.

The statement is unqualifiedly made that at some period of the interview between President Huerta and John Lind, personal representative of President Wilson, which was held in Mexico City, the offer of mediation in Mexico was courteously but firmly refused.

Owing to delays in the transmission of official news from Mexico, the authorities are not clear at this time whether or not President Huerta at a later interview indicated to Mr. Lind a more cordial feeling. It was stated here on excellent authority that this government will await complete advices from Mexico before taking any further steps and that the question of making public the original instructions given to Mr. Lind will be determined at that time also.

Members of congress of wide experience in such matters as the Mexican situation privately asserted that, in their opinion, President Huerta had destroyed the value of the Lind mission in his original ultimatum as to the undesirability of Mr. Lind's presence in Mexico.

Foreign Advice to Huerta.

It is stated on the same authority that foreign powers undoubtedly persuaded President Huerta to receive Mr. Lind and President Wilson's message, but that they did not attempt to swerve the original judgment of the Mexican president announced before Mr. Lind's arrival.

The mistake in the policy of the administration, as they see it, lay in the fact that at the time the original crisis arrived this government had no definite policy, and was therefore unable to take the initiative before other governments actually recognized the Huerta government. In this situation, it is now said, has placed the administration at a disadvantage in future negotiations, if there are to be any.

It is stated that the reception accorded Mr. Lind by President Huerta was the acme of courtesy itself. President Huerta is declared to have expressed his entire confidence in the good faith of the American government and in Mr. Lind personally, but there exists excellent reasons for stating that President Huerta was none the less explicit in the refusal of all offers of mediation.

In fact, it is declared here in some quarters that his attitude was known in administration circles and that he acceded to the request to receive Mr. Lind personally only as an act of entire courtesy to the government.

Ultimatum Story Denied.

An absolute denial, authorized by Provisional President Huerta of Mexico, of the report that Mexico has delivered an ultimatum to the United States, or anything approaching it, was issued at the White House yesterday. The denial was immediately telegraphed to Secretary Bryan at his home, in order that the tension under which the members of the administration were laboring as a result of earlier advices which apparently made it plain that the policy of the administration with respect to Mexico had been defeated and that serious consequences were in sight.

BURGLARS GET LARGE HAUL.

Store Windows Jimmied—No Clew to Identity of Thieves.

Rochester, N. Y., Aug. 20.—Two sensational robberies were committed in Main street east within a block of each other yesterday. The places victimized were the Housewife Cooperative Market and Grocery company and the United County Creamery company.

In both cases the burglars secured a large cash haul and left no clew as to their identity. Windows were opened with the aid of jimmies. The value of the property taken is not yet known.

And Old Landmark Gone.

Gettysburg, Pa., Aug. 20.—The cupola of the old seminary, from which General Robert E. Lee directed the movements of the Confederate forces during the battle of Gettysburg, was struck by lightning in a terrific storm and was burned, destroying one of the principal landmarks of the historic field.

Girls Drown Saving Father.

Stockdale, Tex., Aug. 20.—Allie Burris, seventeen years old, and her sister Annie, fifteen years, leaped into the river near here to save their father, who was endeavoring to rescue Arthur Jackson, aged sixteen, from drowning. The girls and Jackson lost their lives. Burris was rescued by a passerby.

—For quick results use Press want ads.

—Advertise in the Plainfield Daily Press. It pays.

..BOOMING PLAINFIELD..

THE DAILY PRESS WILL HELP THE BOARD OF TRADE AND CHAMBER OF COMMERCE EXPLOIT THE ADVANTAGES OF PLAINFIELD AS A MANUFACTURING CENTRE AND PLACE OF RESIDENCE.

Meets With Flattering Reception from Our Public-Spirited Citizens

The movement of the Daily Press to issue a splendid Historical and Industrial Edition has met with a gratifying reception from the various interests of our town. Plainfield's progressive merchants, manufacturers and professional men, keenly realizing the far-reaching and lasting benefit which will accrue from a complete and graphic exposition of the growth of this community, are according their hearty support to the plan, and the success of the undertaking is more than assured.

Our special staff of reporters, artists and solicitors, to whom this important work has been intrusted, is being most courteously received by the men of business whom they are daily interviewing, and from all sides comes assurance of unqualified aid and co-operation.

Let every public spirited man see to it that he is properly represented in this

SUPERB EDITION

Do not let your neighbor out-do you. Remember this when our representative calls to see you. The compiling of data concerning Plainfield activities and the reduction of this data to well and accurately written articles, descriptive of individual commercial enterprise, our schools of learning, churches, progressive life, etc., is progressing rapidly and most satisfactorily, and will be pushed with unabated vigor until the day of publication.

This Boom Edition

will embrace an exhaustive resume of every manner of Plainfield and Union county life. It will review the town and county history from its foundation to the present time. Every branch of industry will be thoroughly described. The bench and bar and municipal government will receive adequate attention, as befits the relatively important niches which they occupy in the life of this hustling town. In short, THE PRESS will set forth in glowing terms, in orderly and comprehensive detail and with resolute accuracy, the growth of grand old Plainfield, and the enterprise and high character of her representative and progressive sons who have made it the splendid town that it is today.

Thus for the FIRST TIME—in proper form—Plainfield and all that goes to constitute its healthy and active life, will be portrayed so that the outside world may know just what this town looks like and what our people are doing. You will be called upon in a day or so. Do your part then. Do not hide your light under a bushel. One and all pull together and the success will be ours and yours. If you have never done anything for the welfare and advancement of your home town you have a good chance to do it now.

NO COLUMBUS DAY IN NEW JERSEY THIS YEAR

Trenton, Aug. 20.—That Columbus Day, October 12, which falls on Sunday this year, cannot be celebrated as a legal holiday on Monday was the opinion rendered to Governor Fielder yesterday by Assistant Attorney General Gaskill. The Governor sought the opinion because of many requests that he issue such a proclamation.

Mr. Gaskill, in looking up the law, discovered that while October 12 is named specifically in the section of the law designating legal holidays, there is no mention of that day in the paragraph which provides that when other legal holidays fall upon a Sunday the following Monday shall be celebrated as a holiday.

THE PLAINFIELD THEATRE

William Collier let the members of the company that he is rehearsing in Richard Harding Davis' farce, "Who's Who?" at the Criterion theatre, New York, off one day last week while he himself went up to a place back of Fort Lee on the Jersey side of the river and took part in an open air performance before a kinemacolor machine. No, Mr. Collier is not going into the "movies." The film of the play in which he appeared is to be used in the production of "Who's Who?" and its presentation plays a most important part in the development of the plot of the piece. It is a brand new use for kinemacolor pictures and Mr. Collier will be the first actor to employ it. "Who's Who?" will be presented by Charles Frohman with Mr. Collier in the leading role at the Plainfield theatre, Friday night, August 29.

The Ladies' Aid Society of the German Reformed church will hold its monthly meeting at the church tomorrow afternoon. All members are urged to attend.

—It pays to use Press ads.

75c—STRAW HATS—75c

Brighten up with a new Straw Hat at this exceptionally low price—these hats were selling from $1.50 to $2, also a few slightly soiled from handling, will sell at 25c in order to close them out.

Milton H. Hinchcliff
Soft Hat Manufacturer and Renovator.
132 NORTH AVE.
10 12 tf w-f

Arrival and Departure of Mails

At Plainfield Postoffice

February 1, 1913.

NEW YORK MAILS. Arrive—5:30, 8:00, 8:40, 11:45 a. m., 12:20, 2:30, 5:00, 5:30, 8:30 p. m., 12 midnight. Close—6:30, 8:00, 9:50, 10:45 a. m., 12 noon, 2:00, 3:50, 5:50, 7:45, 9:00 p. m.

SOMERVILLE AND EASTON. Arrive—8:40, 10:00 a. m., 12:30, 3:15 and 7:00 p. m. Close—6:30, 8:00 a. m., 1:30, 4:23 p. m.

PHILADELPHIA—Direct. Arrive—5:30, 8:00, 9:40, 11:45 a. m., 12:20, 2:30, 7:00 p. m. Close—6:20, 11:30 a. m., 1:30, 7:00, 9:00 p. m.

THROUGH FAST MAIL FOR EAST. Close—12 noon, 2:00, 3:50, 5:50 p. m.

DIRECT THROUGH FAST MAIL FOR WEST. Close—6:30, 11:30 a. m., 1:30, 5:00 and 9:00 p. m.

DIRECT SOUTHERN MAILS. Close—6:30 a. m., 1:30, 7:00 and 9:00 p. m.

PENNSYLVANIA. West of Easton. Close—6:30 a. m., 1:30, 5:00, 7:00 p. m.

ELIZABETH—Direct. Arrive—5:30, 8:40 a. m., 12:20, 2:00, 5:30 p. m. Close—8:00, 9:00 a. m., 12 noon, 2:00, 5:50, 9:00 p. m.

NEWARK—Direct. Arrive—5:30, 8:45 a. m., 1:30, 2:30, 5:30 p. m. Close—6:30, 8:00, 9:00 a. m., 12 noon, 2:00, 3:50, 5:30, 5:50, 9:00 p. m.

WATCHUNG. Arrive—1:00, 6:45 p. m. Close—9:00 a. m., 2:30 p. m.

WARRENVILLE. Arrive—1:00 p. m. Close—9:00 a. m.

SUNDAY MAILS. Office open from 9:30 to 10:30 a. m.

Mail closes at 6:15 p. m.

E. H. BIRD, P. M.

Scheuer's Bargains

Damson Plums, pony basket 50c

Scheuer's Premium Coffee, in silver bags, 27c lb., 3 lbs. $1.15

FOR THURSDAY, FRIDAY and SATURDAY

Scheuer's best XXXX Minnesota Patent Flour, 24½ lb bag 75c; per barrel $5.75

Fancy N. Y. State Cheese, lb ..... 19c | A Good No. 6 Broom, each 23c

Eagle Brand Condensed Milk, 2 cans 25c	Hyler's Premium Chocolate, ½-lb cake 16c	Hyler's Premium Cocoa, 25c kind 21c	Cortice Bros.' Blue Label Catsup, 25c kind 19c	Havemeyer & Elders' Crystal Domino Sugar, 5-lb box 41c	Imported Boneless Sardines, packed in oil, 25c kind 19c
Country Made Catsup, 20c kind 15c	Waw-Waw Sauce, imported from England, 25c kind 17c	Large bottle French Tarragon Vinegar, 30c kind 19c	Leggitt's Premier Peanut Butter, 20-oz. jar 23c	Leggitt's Premier Queen Olives, 20-oz. jar 23c	Heinz Apple Butter, 3-lb crock 31c
Richardson & Robbins' Chicken Broth, pint cans 10c	Campbell's Assorted Soups or Franco American, 3 cans 25c	Old Dutch Cleanser, chases dirt, 3 cans 25c	Imported French Peas, 2 cans 25c	Empress Brand Asparagus, new goods, can 19c	Maxwell's Potato Chips, a box 8c
National Biscuit Co.'s Uneeda Biscuit, a package 4c	Steero Bouillion Cubes, 30c box 25c	Burnham's Clam Chowder, 3-lb can 17c	Swift's Pride Laundry Soap, 10 cakes 32c	Pink Salmon, 1-lb can 10c, 3 cans 25c	Grandma's Borax Soap Powder, 4-lb package 12c
Blue Tip Matches, 12 5c boxes 37c	Fresh Baked Pretzels, 10c lb., 3 pounds 25c	Onion Salad, the new relish, 10c bottle, 3 for 25c	Trial size of Maraschino Cherries, bottle 10c	Milk Chocolate, large cake, 15c kind 10c	A good No. 6 Broom, special 23c
Sugar Wafers, large packages, a package 8c	Fancy California Prunes, 3 lbs. 25c	Gold Medal Root Beer Extract, bottle 8c	Kirkman's Borax Soap, 10 cakes 43c	Quaker Furniture Polish, 50c kind, bottle 35c	Borden's Malted Milk, 45c size, a bottle 37c
Tanglefoot Fly Paper, 3 double sheets 5c	Paroway, the refined Paraffine, 10c pkg., 3 for 25c	Mason Quart Jars, dozen 49c	Mason Pint Jars, dozen 45c	Jelly Glasses, for preserving, 25c	Pure Gum Mason or Lightning Rubbers, dozen 8c

10 S. & H. STAMPS WITH

Royal Dental Cream	10c
1 Box Ball Blue	10c
1 Box Royal Talcum Powder	10c
1 Box Royal Tooth Paste	10c
1 Package Macaroni	10c
1 Bottle Lemon or Vanilla	15c
1 Can Black Jack Stove Polish	10c
1 Can Liquid Enameline	10c
1 Package Parlor Matches	12c
Large Bottle Ammonia	10c
7-lb bag Salt	10c
1 Bottle Shoe Polish	10c

EXTRA STAMPS WITH THESE

100 Stamps with 1-lb Tea	60c
100 Stamps with 1-lb Scheuer's Baking Powder	45c
70 Stamps with 1-lb Tea	50c
30 Stamps with 1-lb Tea	35c
20 Stamps with 1-lb Java & Mocha Coffee	35c
20 Stamps with 3-lb box Starch	20c
20 Stamps with 3 rolls Toilet Paper	25c
10 Stamps with pint Welch's Grape Juice	25c
20 Stamps with qt. Welch's Grape Juice	45c
25 Stamps with large bottle Vanilla	25c

IMPORTED AND DOMESTIC CHEESE.

Best Imported Swiss, lb	38c
Best Imported Roquefort, lb	45c
Cambert Cheese, box	40c
Philadelphia Cream Cheese, each	9c
Neufchatel Cream Cheese, each	4c
Shefford Snappy Cheese, each	9c
Pimento Cream Cheese, jars	13c

California Choice Peaches, can	15c
California Eggs Plums, can	15c
California Apricots, can	15c
California Cherries, can	18c
Imported Peas, 2 for	25c
Hawaiian Crushed Pineapple, large can	15c

SEASONABLE GOODS BOTTLED.

Golden Gate Fruit Co. Orangeade	25c
Rose's Imported Lime Juice	25c & 35c
Ballentine's Malt Extract, bottle	10c
3 for 25c; per dozen	$1.00
Manadca Water, bottle, 45c; dozen	$5.00
Hire's Root Beer, a bottle	6c
Doe's Pineapple Juice, bottle	25c

CRACKERS AND BISCUITS.

Ivins Spice Wafers, lb	12c
Fig Bars, lb	10c
Sugar Wafers, lb	18c
Cocoanut Maccaroons, lb	18c
Ginger Snaps, Lemon Cookies or Nic Nacs, lb 7c; 4 lbs	25c
Assorted Mixed Cakes, lb	10c

Plainfield Daily Press

Published Daily except Sunday, by the PLAINFIELD PRESS COMPANY, 105 North Avenue.

Entered at the Plainfield, N. J., Post office as Second Class Mail Matter.

Leslie R. Fort and Ralph L. Morrow, Editors and Managers.

TELEPHONE PLAINFIELD 1300. Private Branch Exchange connecting all departments.

Two cents a copy. Ten cents a week. $5.00 a year in advance. Delivered by carrier or by mail. No extra charge for papers mailed to points in the U. S and Canada.

Any subscriber failing to receive a single issue will confer a favor by notifying the business office.

Advertising rates mailed on application.

Copy for change of Advertisements to ensure change for same day must be at the office by 9:00 a. m.

AUGUST 20TH IN HISTORY.

1672—Massacre of the Brothers De Witt at The Hague.

1776—Bernard O'Higgins, who has been called the "Washington of Chile," born at Chillan, Chile. Died at Lima, Peru, Oct. 24, 1842.

1829—Adrianople taken by the Russians, but restored to the Turks at the close of the war a month later.

1865—Final proclamation of the cessation of hostilities in the American civil war.

1886—Eight of the Haymarket anarchists sentenced to death in Chicago.

1905—Lord Curzon resigned as viceroy of India and the Earl of Minto was named to succeed him.

1912—Gen. William Booth, founder of the Salvation Army, died in London. Born in Nottingham, April 10, 1829.

Plainfield, N. J., August 20, 1913.

AN UNFORTUNATE SPECTACLE.

Chiefly to be regretted about the Sulzer incident in New York State is the way it is viewed abroad. On the other side of both the Atlantic and Pacific we are misunderstood. Many of the people who travel do not represent the real stability and character of American citizenship, and incidents like the impeachment of the Governor of New York give our political system its hardest knocks in the estimation of foreign Governments. They little realize and understand the motives and conditions which are behind these impeachment proceedings. We, at home, make allowance for these things, because we know Murphy and Tammany Hall, and all the corrupt influences which they mean. Here all right thinking people would probably prefer to side with Governor Sulzer in jail than to follow Murphy out of jail. Just how much of the attack on Governor Sulzer has been manufactured by Tammany influences, no one can tell, but it is evident to the most casual observer that ninety per cent. of the men who voted to impeach the Governor at Albany had never read the evidence upon which the proceedings were based. This is a spectacle which makes one wonder how long a Republican form of government can last. It is humiliating to our sense of orderly decorum and judicial procedure.

Then, again, the spectacle of the lieutenant governor, who is a Tammany man, trying to get control of the government of the State, to use it for Tammany purposes, while the Governor still remains unconvicted, is another exhibition injurious to our country. If it is possible that the mere passing of a resolution by the House of Assembly to impeach a governor removes him from the performance of the duties of his office and casts them upon someone else, it would be possible for the Legislature, by simply filing articles of impeachment with the Senate, to keep a governor hung up out of office until practically the expiration of his term; then, at the end, or near the end of his term, find the governor not guilty. But under the Tammany system they would have control of the offices and the State, pending all the controversy, and leave a governor without power, except for a few months of his term. Surely such a condition cannot be legally possible under any constitution. It is not so under the Constitution of the United States, because, President Johnson, while impeachment proceedings and his trial before the Senate were pending, exercised all of the functions of the Presidency.

PEACE CONGRESS.

Although the possibility of a war between Mexico and the United States is looming large, and the Turks are still stirring up trouble with some of the Balkan States, the movement for universal peace continues unabated. The Hague, capital of the Netherlands, has put on holiday attire in honor of the great gathering of peace advocates that is to hold forth there during the next two weeks. The flags of all civilized nations are flying over the hotels and legations clustered about the two principal squares, while the hotels facing the sea, at Scheveningen, with their multi-colored banners snapping in the breeze, form a stirring picture. The delegates of the various countries are arriving and the city is beginning to buzz with animation.

After two days of preliminary work the twentieth meeting of the International Peace Congress was formally opened today. The American Peace Society is represented at the meeting by a distinguished delegation headed by Dr. David Starr Jordan, president of Leland Stanford University. At the conclusion of the sessions the latter part of next week the delegates will participate in the elaborate ceremonies attending the dedication of the Palace of Peace, which is to be the permanent home of the international artibration tribunal. Andrew Carnegie, who donated the money for the erection of the building, will be present at the dedication.

The week following the dedication of the Palace of Peace will be given over to the seventeenth conference of the Interparliamentary Union. This organization, which was founded in 2887, aims to perform the same functions in the way of international parliamentary action as The Hague tribunal is now performing for the executive branches of the governments of the world. Its membership is confined to actual members of the legislative bodies of the various nations.

This great conference no doubt does much good toward cementing friendships, and averting war between the great nations of the earth, but since it was first started there have been just as many international difficulties between the smaller countries as was the case before. Whether or not universal peace will ever be established is problematical, but the conferences can do no harm.

Harry Thaw may have been sharp in escaping from Matawan through a gate, but the man who scaled an eight-foot wall and escaped from a hospital three days after having his appendix cut out certainly has something on the "brain storm" hefo.

About the only places where Harry Thaw was not "seen" before being captured, as near as we can judge, are Piscataway township and Scotch Plains.

CHIEF DAVENPORT, DUNELLEN, ALSO AFTER AUTOMOBILISTS

Trenton, August 20.—Upon complaint of Chief of Police Davenport, of Dunellen, State Motor Vehicle Commissioner Lippincott has revoked the automobile driver's license of Rocco Stahle, of Raritan. It was charged that on August 5, Stahle drove his car through Dunellen at a speed of forty miles an hour. He was on the wrong side of the road and paid no attention to the warning of an officer and his command to stop.

Commissioner Lippincott has imposed a fine of $10.65 upon J. W. Dickinson and has suspended his driver's license for two months on a charge of speeding on August 4 on Third avenue, Roselle, Union county.

Marshal McCauley, of Dunellen, several weeks ago attempted to stop an autoist who was speeding his car through the borough at a rate of speed far in excess of that allowed by law. But the driver of the machine put on more speed after being signalled, and would have run into the officer, had McCauley not stepped to one side of the road as the auto whizzed past him. Chief Marshal Davenport also signalled the same autoist who again refused to stop. The car bore a license number 39149 N. J., which was assigned to Rocco Lavago, of Raritan. The borough police filed a complaint with State Motor Vehicle Commissioner Lippincott, at Trenton, and yesterday, Lavago had his license revoked. McCauley and Davenport went to Trenton to testify against the speeder, but he did not put in an appearance, as ordered.

LAST GROUP OF CAMPERS WILL RETURN TOMORROW

The last of the groups of boys of the local Y. M. C. A. to return from Camp Wawayanda will reach this city tomorrow night. The party consists of Seymour B. Stover, Richard Pennock, Reginald Sykes, Walter Debele, Fred Ross, James Cox, Everett Case, Harold Zeek and Herbert Penn. The boys will be accompanied by J. B. Schofield and J. H. Manning, who have been acting as leaders of the group.

The camp, which has entertained thirty-nine Plainfield boys at different periods throughout the summer, closes its season tomorrow.

JERSEY SHOOTERS FAIL TO QUALIFY

Hessian Wins Rifle Shoot at Camp Perry—Other Scores.

Camp Perry, Ohio, August 20.—Shooting against 600 competitors John W. Hessian, of Bridgeport, Conn., won the American corps cup presented to the National Rifle Association by the United States Marine Corps when he scored 195 out of a possible 200 here yesterday. With the wind blowing a gale, Hessian hit the bull's-eye 39 out of the first 40 times. Experts said that without his wind gauge he would have had to aim twenty-three feet to the side of the target to hit it.

Sergeant Charles Loring, of the Marine Corps, also got 39 out of the first 40, but Hessian got 95 at 1,000 yards, while the marine stopped at 93.

Hessian was a member of the 1908 Olympic team of riflemen, and he held the world's 800-yard record—57 bull's-eyes—until Captain Stewart Wise of Massachusetts, made his score of 103 last July. Hessian holds the world's record at 1,200 yards—49 out of 50.

Company A, First West Virginia, won the company team championship of the United States by scoring 380, defeating by 14 points Company G, First Corps cadets of Massachusetts.

Company K, First District of Columbia, last year's winner, won third place with a score of 365; after which came fourth company coast artillery, or Oregon with 383; Company H Hawaii, 365; Second Washington 360; First Colorado, 360. Twenty teams competed.

The National Rifle Association's match was won by Captain Dabney Ward, U. S. Infantry with Captain T. Spratt, of Georgia, second. Ward won on the shoot off.

N. PLAINFIELD TO BE SCENE OPEN AIR SUFFRAGE MEETING

Mrs. George M. LaMonte, county suffrage chairman of Somerset county and president of the Bound Brook Equal Suffrage League, is planning to hold street meetings in Somerville and North Plainfield on Saturday night. Mrs. LaMonte, Miss Eleanor Garrison, the new legislative secretary for New Jersey, a granddaughter of William Lloyd Garrison, and Mrs. E. F. Feickert, the State president, will speak.

Cape May county is a hotbed of suffrage sentiment just now. Mass meetings are to be held in Wildwood and Cape May Court House on Thursday, at which Mrs. George M. LaMonte and Mrs. E. F. Feickert will be the speakers. Last week there was a large and enthusiastic meeting at Stone Harbor Inn, at which Mrs. Mary K. Colvin, of East Orange, spoke. While Mrs. Feickert is in the county she is also to speak at Cape May City and possibly at May's Landing, and is to organize a Suffrage League in Ocean City. This will be the eighth Suffrage League organized in the shore counties within the last two months, the others being at Asbury Park, Manasquan, Point Pleasant, Tom's River, Wildwood, Cape May Court House and Stone Harbor.

MAYOR FINES DRIVERS OF UNLIGHTED VEHICLES

Mayor Percy H. Stewart continues to fine viaitors of the motor vehicle laws who are brought before him in the city court. This morning Ephraim M. Vail, of 303 East Sixth street, assistant to Robert A. Meeker, State supervisor of roads, was fined $5 for driving his automobile minus a light on the rear. He was apprehended by Patrolman Florence O'Sullivan. O'Sullivan also arrested William E. Briggs, of Albert street, and Earl Winner, of 727 East Sixth street, for the same offense. Both will be arraigned before the Mayor tomorrow morning. Frank Christman, of New Brunswick was, also arrested by O'Sullivan, in West Seventh street for speeding his machine. He will be arraigned Monday morning.

Patrolman McGinley got after the owners of carriages last night, who drove through the streets minus a light. He arrested "Deacon" Spencer Conway, of 541 West Fourth street, who was fined $2 this morning, and Nathan Lewis, of 501 West Third street. The latter failed to appear in court, as ordered, and will be re-arrested.

Edward Ten Eyck, of Metuchen, who was arrested Monday by Patrolman McGinley, was fined $5 yesterday afternoon for not having a rear light on his automobile. John Darling, of 943 Prospect avenue, who drove his carriage the same night without a light, was fined $2. He also was arrested by McGinley.

PATRICK WHITE.

Patrick White, the infant son of Mr. and Mrs. Michael White, of 1537 Maple avenue, died last night. The funeral will be held at the home of the parents at 3:30 o'clock this afternoon. The burial will be in St. Mary's cemetery.

—'Phone 1300 when you want employment.

The August Furniture Sale

Is now upon its third week, yet the buying keeps up. People have learned to appreciate our efforts to give them reliable Furniture at money saving prices. Ordinarily August would be a dull month in the Furniture line, but this great sale has transformed it into one of the busiest of the year.

Furniture bought now at August prices will be stored free of charge and delivered at your convenience.

Our Club Plan enables you to take advantage of this sale and pay for what you buy on easy payments.

AUGUST SALE OF MATTRESSES

Extra quality, elastic cotton felt, made in two parts and covered with best grades of dust proof satin finished ticking. **"Note the Savings."**

New Jersey Felt Mattresses, equal to any sold at $10.00, **our August Price** **$6.95**

New York Felt Mattresses, equal to any sold at $12.50, **our August Price** **$9.35**

Manhattan Felt Mattresses, equal to any sold at $15.00, **our August Price** **$10.65**

Ritz-Carlton Felt Mattresses, equal to any sold at $23.50, **our August Price** **$16.95**

Baby Coaches

BLOCH PULLMANS

Reg. price $16.98, NOW..$14.95
Reg. price $20.50, NOW..$17.95
Reg. price $23.50, NOW..$18.95
Reg. price $25.00, NOW..$19.95

Croquet Sets

Full 8-ball, hardwood sets.

Were $1.39, NOW.....$1.00
Were $1.69, NOW.....$1.29
Were $1.98, NOW.....$1.65
Were $2.98, NOW.....$2.35

Hammock Couches

COMPLETE WITH STAND

Reg. price $8.50, NOW....$6.95
Reg. price $10.50, NOW...$7.95
Reg. price $16.50, NOW..$11.95

LAWN SWINGS

Reg. price $4.98, NOW....$3.98

TAP. BRUSSELS RUGS

Size 9x12, NOW $13.50
Size 6x9, NOW $5.98

AXMINSTER RUGS

Size 9x12, NOW $18.00
Size 8x10, NOW $18.50

Refrigerators

THE LEONARD CLEANABLE

Reg. $7.50, NOW selling at $5.95
Reg. $9.25, NOW selling at $7.95
Reg. $11.80, NOW selling at $9.95
Reg. $13.85, NOW selling at $12.45
Reg. $17.00, NOW selling at $15.45
Reg. $22.60, NOW selling at $19.95
Reg. $24.25, NOW selling at $21.95

Solid Brass Beds

WITH GUARANTEED LAQUER

Worth $25.00 reg., NOW $19.95
Worth $16.98 reg., NOW $12.98
Worth $26.50 reg., NOW $21.95
Worth $18.98 reg., NOW $14.95
Worth $29.50 reg., NOW $23.45
Worth $35.00 reg., NOW $29.95

Porch Rockers

STRONG AND DURABLE ONES

The 98c kind, NOW at 78c
The $1.25 kind, NOW at $1.00
The $1.50 kind, NOW at $1.25
The $1.98 kind, NOW at $1.50
The $2.50 kind, NOW at $1.95
The $2.98 kind, NOW at $2.55
The $3.50 kind, NOW at $2.95

AUGUST FURNITURE SALE.

Woodhull & Martin Co.

"The Store That Gives You 5 Per Cent. Profit Sharing Coupons." On Your Cash Purchases.

AUGUST FURNITURE SALE.

PERSONAL.

Miss Rebecca Meyers, of Watchung avenue, is enjoying her vacation at Belmar.

Miss Louisa McCormick is visiting Mrs. Arthur Joy of McDowell street.

Miss Ruth Volk, of Trenton, is visiting her aunt, Mrs. William V. Ramsey, of East Second street.

R. F. R. Huntsman, of East Front street, has returned from his vacation at Bretton Woods and Poland Springs, and is back on the job as advertising manager of the Brooklyn Standard-Union. On his trip he was accompanied by William Berri, owner of the paper.

Clifford Cole, of West Second street, has returned from Asbury Park.

Mr. and Mrs. William R. Codington, of Westervelt avenue, who are spending their vacation at Wilton Maine, will return home about September 1.

Mr. and Mrs. William McD. Cerjell, of Arlington avenue, who have been spending their vacation at Asbury Park, will return home next week.

Captain George Mehl and family, of Madison avenue, have returned from their annual outing spent in camp on Staten Island. Mr. Mehl returned to his duties at the West End Fire House today.

David N. Clarin, of East Front street is spending a week's vacation at Camp Mt. Tom, Moddus, Conn.

Mrs. Howard Fisher, of Grant avenue, is staying in Lancaster, Pa.

E. H. Ladd and family, of Steile avenue, who have been stopping at the Hillside Inn, East Hebron, N. H., have returned to their home in this city.

Mrs. C. M. Slocum and family, of Central avenue, are spending two weeks at Wildwood.

Earl Moran, of West Fifth street, has returned home from Asbury Park, where he spent two weeks.

Myrton Glover, of East Fifth street, has returned home after a few days' stay with friends at Bradley Beach.

William E. Hyatt and family, of Watchung avenue, have gone to Point Pleasant, where they will spend some time.

Samuel Stranahan, night engineer at Muhlenberg Hospital, is detained at his home in North Plainfield.

Miss Elsie M. Stelle, of Millington, has been visiting her uncle, Harry Winn, of Steiner place.

Miss Ruth E. Stelle, of Millington, is spending a few days visiting her uncle, E. F. Dorman, of East Seventh street.

ITALIAN BAND AT PROCTOR'S.

Quintano, the clever Italian bandmaster, and his wonderful band of seventeen talented musicians, will be the feature act at Proctor's tomorrow and the rest of the week. They present a program of the operatic classics and popular band music of the day within a Venetian setting of exquisite beauty with electrical effects. Judge and Gale will offer a novel aerial trapeze act of great merit that is said to be startling. Smith & Farmer will appear in a singing and talking skit. "In Reno," a rip-roaring comedy sketch of divorce in a burlesque form, is another addition to the laugh trust. The Tambo Duo, comedians, singers and roller skating marvels, will present novel features. The reel for today is "The Miner's Destiny," a superb Pathe two-reel feature. Proctor's theatre now opens at 2 o'clock every afternoon and the show is continuous until 10:45 at night. On Saturday the entertainment begins at 1 o'clock and is continuous until 10:45, giving four vaudeville performances.

—Make a business task of your search for business employment. You can't do that, however, unless you advertise

—Advertise in the Plainfield Daily Press. It pays.

Superior Drugs

GET THIS

and you will not be molested with Bed Bugs and other insect life. Just ask for White Tar Instant Bug Exterminator, spout cans, 25c.

It kills Bed Bugs and their broods INSTANTLY.

Only to be had at

SCHREINER BROS.

Prescription Druggists

PARK AVE., COR. SECOND ST.

PROPOSALS.

FOR NEW TOILET ROOMS AND FIXTURES.

Somerset School, North Plainfield, N. J.

Sealed proposals will be received at the office of the Board of Education of the Borough of North Plainfield, in Somerset School Building, up to 8 p. m., August 25, 1913, for all labor and materials to erect and fit up complete, in said Somerset School Building, new toilet rooms as per plans and specifications prepared by Chas. H. Smith, architect, 124 Grove street, North Plainfield, N. J., for all plumbing work, masonry and other trades mentioned in specifications. Bids will be opened in the presence of bidders at the office of the Board at the regular meeting August 25, 1913.

If required by the Board the bidders to whom contracts may be awarded must be prepared to give bonds.

Plans and specifications and full information at the office of the Board of Education in Somerset School Building, Somerset St., North Plainfield, N. J. Said plans and specifications, however, are not to be removed from the said office.

The Board reserves the right to reject any and all bids.

By order of the Board

FRANK ROWLEY, District Clerk.

August 4th 1913 8 13 7

Headquarters for

GIBSON'S

RYE

E. C. WESCOTT,

115 East Front Street.

Last Call

Final clean-up of all summer merchandise at record-breaking prices. Extraordinary opportunities for big savings on merchandise of every description. We have bargains to interest everybody.

$1.50 and $1.79 White Pique Skirts, only a few left, price to close out **69c**

69c Shirt Waists, extra good value, nicely made, several different styles, all sizes; price to close out **39c**

$2.00 and $3.00 Linen and Pique Dresses and a few made of white embroidery, a rare bargain; price to close out **$1.69**

$1.50 and $2.00 Street and House Dresses, the best offering of the season; price to close out **98c**

98c Boys' Wash Suits, made of gingham and seersucker, sizes 4 to 10 years; price to close out **69c**

$1.00 W. B. and M. P. Corsets, all the newest models; price to close out **79c**

15c Lisle Vests, special **6½c**

Rosenthal's

39c Kimonos, only a few left **19c**

SECOND DOOR FROM PROCTOR'S.

38 Years of Efficient Service

The City National Bank of Plainfield has for 38 years rendered a service which we believe has been of value to the people in the transaction of their banking business—demonstrating the satisfaction of having this reliable institution as a depository.

Accounts subject to check are cordially invited.

ORGANIZED 1875.

CITY NATIONAL BANK

PLAINFIELD, N. J.

Capital $150,000.00

Surplus and Profits $300,000.00 (all earned)

Deposits $2,800,000.00

4% Interest paid on Savings Accounts.

3% Interest paid on Checking Accounts of $500 and above

A PRACTICAL way to clip the ever-climbing cost of living is to stop heat waste in the house furnace. And—the way to save furnace heat is to install a furnace that delivers heat to the house instead of to the chimney.

Square Pot Furnaces develop 100 per cent. efficiency from fuel consumed and *keep the chimney cool.*

They embody a great improvement over other furnaces—a *square* firepot which, because it has more surface, radiates more heat. This means an actual increase of efficiency at no increase of fuel cost. This firepot is non-clogging, and maintains a live fire because it clears easily.

If you would like value received for dollars spent for coal, install a **Square Pot Furnace.**

BOYNTON FURNACE CO.

37th St., near Broadway, New York

EDUCATIONAL.

MR. LEAL'S SCHOOL FOR BOYS
AT 433 WEST FRONT ST.
Will Re-open On
TUESDAY, SEPT. 16TH

College preparation a specialty.

The junior department for boys from seven to twelve or thirteen years of age having outgrown its accommodations will be transferred for the coming year to **450 West Seventh St.** at the corner of Liberty St. It will be under the supervision of Mr. Wardlaw with *an increased teaching force.*

Plans will be perfected later for re-uniting the departments on a new site with enlarged equipment.

JOHN LEAL, Principal.
949 Central Ave., Plainfield, N. J.

HERR'S SCHOOL
Full and Special Courses, General Business Training, Day and Evening
Call, 'Phone (344), or write now
PLAINFIELD BUSINESS COLLEGE
Woodhull-Martin Bldg.
nwf

NEW JERSEY CENTRAL

TRAINS LEAVE PLAINFIELD

For New York—2.10, 3.41, 5.08, 5.41, 5.52, 6.27, 6.55, 7.22, 7.26, 7.41, 7.44, 7.55, 7.58, 8.12, 8.30, 8.36, 8.43, 9.29, 9.53, 10.20, 11.20, 11.59 a. m., 12.28, 12.58, 1.41, (2.16 through seashore train), 2.36, 2.39, 2.55, 3.22, 4.01, 4.12, 4.36, 5.39, 6.18, 6.45, 7.41, 8.27, 9.27, 9.30, 10.15, 10.36, 11.43 p. m. Sunday—2.10, 3.41, 5.41, 7.22, 7.58, 8.52, 9.34, 9.40, 10.37, 11.52 a. m., 12.33, 12.58, 1.28, 2.09, 2.39, 2.55, 3.17, 4.29, 5.34, 6.57, 7.14, 8.13, 8.27, 8.35, 9.42, 10.28, 10.36 p. m.

For Newark—5.08, 6.27, 7.05 (through train to Newark), 7.41, 8.36, 9.29, 10.20, 11.20 a. m., 12.28, 1.44, 2.39, 2.55, 4.12, 4.36, 5.39, 6.18, 7.41, 8.27, 9.30, 10.36 p. m. Sunday—7.23, 8.52, 9.34, 10.37 a. m., 12.58, 1.28, 2.55, 3.17, 4.29, 5.34, 7.14, 8.13, 8.35, 9.42, 10.36 p. m.

For Easton, Bethlehem, Allentown at Manch Chunk—5.18, 8.17, 9.49, 11.20 a. m., 2.09, 4.28, 5.21, (6.33 Allentown also Manch Chunk), (6.59 to Easton) p. m. Sunday—5.19, 10.27 a. m., 1.58, (6.43 Allentown and Manch Chunk), 7.05 p. m.

For Wilkesbarre and Scranton—5.18, 9.49 a. m., 2.28, 5.43 p. m. Sunday—5.19, 10.23 a. m., 5.43 p. m.

For Red Bank, Long Branch and Asbury Park, etc.—3.41, 7.05, 8.12, 11.20 a. m., 12.58, (3.22 Red Bank only), 4.01, 4.36, 6.18, 8.27, 11.48 p. m. Sundays—7.58, 8.52 a. m., (2.09 Red Bank only), 3.17, 8.35 p. m.

For Atlantic City—3.41, 9.42 a. m. (12.28 Saturdays only), 3.22. Sunday—9.40 a. m., 2.08, 6 p. m.

For Philadelphia—6.42, 7.29, 8.45, 10.43, 11.53 a. m., 12.42, 1.22, 2.45, 5.15, 6.44, 8.47, 9.46, 10.48 p. m. 1.20 a. m. Sunday—5.19, 8.45, 9.39, 9.56, 10.43, 11.41 a. m., 12.42, 1.44, 2.45, 3.42, 4.38, 5.15, 6.38, 6.44, 8.47, 9.46, 10.54, 11.54 p. m.; 1.20 a. m.

For Baltimore and Washington, Daily—7.45, 10.45 a. m., 12.42, 2.45, 6.44 p. m.

*Except March Chunk. 7 5 13

FOLKES & COX
LADIES AND GENTS TAILORS
SUITS MADE TO ORDER.

Remodeling, dry cleaning, dyeing and pressing. Special attention to monthly contracts for cleaning and pressing. Four suits and one overcoat cleaned and pressed at $1.50 per month. Second hand clothing bought and for sale.

328 Liberty St., corner Fourth.
'Phone 710-J. 3 7 tf

TRUNK AND BAGGAGE TRANSFER
Promptness and Reliability Guaranteed
Hoagland's Express
Office, 116 West Second St.
Telephone 883-W.

FLOORS
HARDWOOD AND PARQUET.
Old Floors Refinished.
S. E. WARD & CO.
114 Webster Place, Plainfield, N. J
Telephone 1309-R.

TUTTLE TALKS ON FIELDER CANDIDACY

Congressman Thinks He Will Receive Unanimous Support In Union County.

Washington, Aug. 20.—Congressman William E. Tuttle, Jr., who has all along been an enthusiastic supporter of Governor Fielder, gave out today the following statement in defense of his making a pre-primary choice between the candidates for Governor.

"I regard James F. Fielder as the logical and inevitable candidate of the Democratic party in New Jersey this fall. His long experience in the two houses of the Legislature, his familiarity with the details of the State's business, his conceded ability, courage and independence, his freedom from factional quarrels, his temperament and character, his progressive but rational tendencies, his identity with the new movement within our party and his possession of the confidence of the people—all make him an ideal leader at this juncture.

"After many years in the opposition the Democrats have assumed the responsibility of administering the government in the nation and in the State. We need safe, sane and steady leaders to carry out the great Democratic policies for which we have so long contended. The work has been well begun in New Jersey and it is of the highest importance that there should be no turning back; it is of the highest importance that the successor of Woodrow Wilson should be a man strong in mind and purpose, equipped and qualified for a great work, prepared to make effective, in the face of any obstacles, the progressive legislation enacted under the last administration.

"Governor Fielder has already demonstrated his capacity for the work. I can see no reason for the Democratic party to turn to an untried man and I believe that the independent voters of the State, by an overwhelming majority, will approve his selection at the polls in November. The Democrats of Union county will be practically unanimous in his support and I confidently look forward *to a great and successful administration* under his leadership."

ARRESTED FOR ASSAULT ON MAIN LINE CAR CONDUCTOR

Arthur Jackson, of West Fourth street, was arrested in this city yesterday for the Dunellen police, who have held a warrant for him since *last June, for an alleged assault on* a Main Line trolley conductor at the Dunellen car barns. Given a hearing yesterday afternoon before Mayor Stewart in the city court, he was released in the custody of his lawyer, John P. Owens, to appear in the Dunellen court when wanted.

As Jackson was leaving the local police station, Marshal McCauley, of the Dunellen force, who had come here to take the prison to the borough, arrived, but his trip to this city was fruitless.

SEBRING SEEKS SUPPORT OF PROGRESSIVE PARTY

Asserting that he is favored by hundreds of Progressives throughout Somerset county, Charles P. Sebring, candidate for the Republican nomination for sheriff, said today, that if he was successful at the primaries he will ask for the endorsement and the support of the Progressive organization.

"I am a progressive Republican in my beliefs and will be the same in my actions if placed in office by the voters," the candidate added.

MEXICAN NEGOTIATONS CONTINUE TO BE FRIENDLY

(By Telegraph to The Daily Press.)

Mexico City, Aug. 20.—The Mexican Government today sent to all the foreign legations here a note in which it was stated that negotiations between John Lind, the personal representative of the President of the United States, and Provisional President Huerta, of Mexico, were continuing in a cordial manner.

LABOR DAY FESTIVAL.

The St. Nickolas Society, an Italian organization, of Scotch Plains, will hold its fourth annual celebration on Labor Day on the ball field at that place. A parade will be held in the morning and a display of fireworks in the evening. Roma's Band, of Hoboken, will furnish the music for the occasion.

FIRE IN JERSEY CITY.

(By Telegraph to The Daily Press.)

New York, Aug. 20.—Fire today destroyed the large cooperage plant of C. Heidt & Son, at 42 Fairmont avenue, Jersey City. The flames spread to a row of fifteen frame tenements, which were damaged badly. A general alarm was turned in.

ARBITRATE STRIKE.

(By Telegraph to The Daily Press.)

Butte, Mont., Aug. 20.—An agreement was signed today by which the striking electrical workers will return to work at once pending the arbitration of the dispute.

THAW NOT BROUGHT INTO COURT TODAY

Habeas Corpus Proceedings Delayed By His Lawyers—Deportation Held Up.

(By Telegraph to The Daily Press.)

Sherbrooke, Quebec, Aug. 20—It is unlikely that Harry K. Thaw will appear in court today. Application for a writ of habeaus corpus will be delayed by advice of his lawyers. Thaw was calm and was confident of being freed. The Canadian immigration officials declare that even though Thaw has a through ticket to Detroit he will be deported as he is a lunatic. This point, however, is not settled, as the highest possible judicial authority at Ottawa says that if Thaw has a through ticket he will be allowed to go free so long as he quits Canada.

New York State Legal Representative H. C. Verrett, who is here, says he will have Thaw rearrested on a new charge if he is set free. Nothing further has developed up to the present.

LOCAL ENTRIES IN BETTER BABY SHOW

Novel Competition Opened In Asbury Park Yesterday With Many Infants.

Asbury Park, Aug. 20—Local physicians, headed by Mayor Reginald S. Bennett, have begun the examination of the 30 babies entered in the "better babies" contest which opened here yesterday. The children are from six months to thre years old and are undergoing mental and physical tests, the latter covering 100 conditions. The scoring is according to a schedule prepared by Dr. Roger H. Bennett, of New York, an expert on babies.

The highest possible score a child can make is 1,000. In the mental and development test and in movements 100 points each may be secured, while in the physical condition examination 800 points may be registered. Among the things considered in the first named test is baby's ability to sit alone or walk, play with toys, look in the direction of noise and talk.

If a child is considered too bright for its age it is given a low mark, as it is held that mental development above the normal is a drawback to health. In the measurement test if *a child weighs above the normal for* its age it is given a low mark.

In the physical condition examination points are taken off for such defects as irregular features, abnormally large or small head, bald spots, scanty hair, big ears, depressed nose bridge, crooked nose, bow legs, knock knees, waddling and stiff gaits and lack of teeth. It is the contention of physicians that all these things indicate more than a lack of beauty.

Among the infants who will take the tests are Rosaline Elizabeth Newell and Ferris Esther Newell, each thirty months old, children of Mrs. F. J. Newell, of 1017 West Seventh street, Plainfield.

The Asbury Park Gun Club has arranged for two days' shooting at its boardwalk traps on August 25 and 26. There will be ten 15-bird handicaps and a merchandise shoot each day.

Hotel Loch Arbour and the Franklin are among the latest hotels to announce that they will entertain guests until October.

New York people have paid $35,000 to M. E. Sexton for one-sixth of a block of land at Third and Ocean avenues it is reported, where an open air moving picture show will be operated next summer.

Moonlight sails upon the ocean are all the rage just now. Two hours at sea on the Carib seems to be a diversion just suited to the likes of the summer girl.

Arrangements have been made whereby free orchestra concerts will be given at the Casino on week days during September following the termination of Pryor's band contract on September 7. On Sundays the orchestra will be enlarged, vocal soloists added and a small admission charged.

The plan of keeping the Natatorium open all day Sunday for those who desire to patronize the hot and cold sea water baths has proven so popular that the new schedule has been made permanent. The Loch Arbour bathing beach at the foot of Deal lake is the only place in this section where Sunday afternoon surf bathing may be enjoyed.

MARRIED AT GRACE CHURCH.

Miss Winifried Waldron Jordon and Diderick Alfred Nielson, both of this city were married last night at 8 o'clock in the parish of the Grace Episcopal church. The curate, Rev. Harris C. Rush, performed the ceremony in the presence of a small gathering of friends and relatives of the contracting parties.

COUNTY CHAIRMAN ENDORSED.

The petition endorsing Frank H. Smith for member of the Republican County Committee from the first district of the Third ward, has been filed with City Clerk MacMurray. Mr. Smith has been chairman of that committee for several years.

IN PLAINFIELD.

The Evidence Is Supplied by Local Testimony.

If the reader wants stronger proof than the following statement and experience of a resident of Plainfield, what can it be

Mrs. S. Driscoll, 1909 South Second Street, Plainfield, N. J., says: "There was a dull pain across the small of my back and in my sides that clung to me constantly and any hard work made me worse. I was subject to headaches and dizzy spells, especially when stooping or lifting and I felt weak and run down. I tried plasters and various other remedies but nothing helped me until I procured Doan's Kidney Pills at Randolph's Drug Store. They made a lasting cure. I can recommend Doan's Kidney Pills just as highly today as I have been for the past five years."

For sale by all dealers. Price 50 cents. Foster-Milburn Co., Buffalo, New York, sole agents for the United States.

Remember the name—Doan's—and take no other.—Adv.

HOTELS.

WHEN IN PLAINFIELD, N. J. STOP AT
THE QUEEN CITY HOTEL
All Newly Furnished.
A la Carte Service Unsurpassed.
P. FLOERSCH, Prop.
W. M. FLOERSCH, Mgr.

HOTEL WALDORF
HENRY WINDHAM, Prop.
EAST FRONT STREET.
Gottfried Krueger's Extra Beer on draught. Imported Wines, Liquors and Cigars. Hotel accommodation and private Dining Room.

HOTEL SOMERSET
Newly Painted and Papered throughout. Table Board and rooms by Day or Week.
Piel Bros. and Kruger's Beer on draught.
W. G. FEASTER, Proprietor.
97 Somerset Street. Tel. 692-L.

HOTEL KENSINGTON
NORTH AVENUE.
UNDER NEW MANAGEMENT.
House Thoroughly Renovated.
147 NORTH AVENUE.
SUNDAY DINNER—FROM 12:30 TO 2 P. M.—50 CENTS.

WEINMAN'S CAFE
GENERAL NEWS TICKER.
Stock quotations
Up to the Minute.
'PHONE 1527.

DR. MANDEVILLE
SPECIALIST
565 Broad St., opposite Shubert's Theatre, Newark, N. J.

Twenty years' experience as a specialist in all chronic diseases of MEN AND WOMEN.
Catarrh, Nervous Diseases, Diseases of Heart, Kidneys, Stomach, Liver or Bladder, Rheumatism and all Lung Diseases.
NOTICE—Office hours, 2 to 4 p. m. and 5 to 8 p. m., also Tuesday and Friday morning 9:30 to 11. Office closed Sundays.
ADVICE FREE.
Office closed Saturdays and Sundays during July and August.
Don't Forget Name, Place and Number.
1 2 eod-tf

B. KIVATINO
(Successor to Kivantino & Jelling)
Fancy Fruits, Choice Confectionery, Nuts, Cigars, etc. We make a specialty of Olive Oil.
211 W. FRONT ST. Tel. 886-W

A. H. ENANDER
Sanitary Plumbing, Gas Fitting. Steam and Hot Water Heating.
Contractor for Sewer Connections
125 WATCHUNG AVE.

J. C POPE & CO.
INSURANCE AGENTS
110 East Front St., Plainfield, N. J

MITCHELL Touring Car
FOR SALE. Guaranteed
O. A. Reed, 421 Sycamore street, for our Auto Repairs

RITZ Inc.
BABCOCK BUILDING
CANDIES, ICE CREAM
DAINTY LUNCH

$3.50 Rapid Vacuum CLOTHES WASHER For 98c

The Daily Press

IS GOING TO SHOW ITS USUAL PUBLIC SPIRIT

BY GIVING TO ITS READERS THE MOST WONDERFUL LABOR-SAVING, MONEY SAVING, TIME-SAVING, AND FUEL-SAVING DEVICE EVER OFFERED TO THE PUBLIC

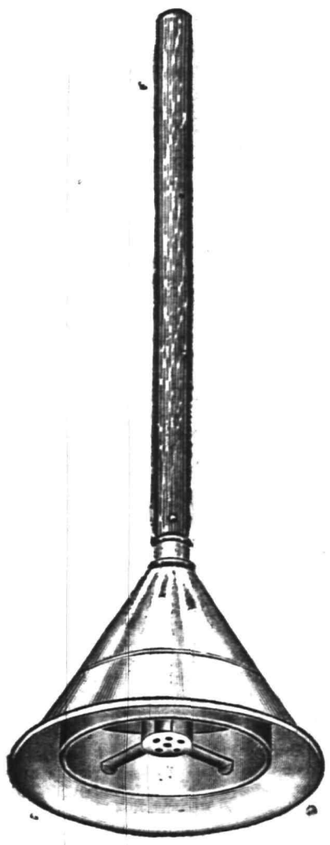

A BENEFACTOR TO WOMEN

COMPRESSED AIR DOES THE WORK

AN EASY WASH DAY---NO BOILING---NO RUBBING

No boiling, no rubbing, no longer do you have to spend hours bending over the wash tub, no boiling, therefore, no odors, it simply does away with wash day drudgery. The Rapid Vacuum Washer is the most wonderful device ever offered the housewife, because it does away with the hardest work a woman is called to do, and makes washing as easy as any other household work.

START CUTTING YOUR COUPONS TODAY

Start cutting your Coupons today, do not let another wash day go by without having one of these Vacuum Washers in your home. The Press has made it extremely easy for every woman to get one of these Washers. All you have to do is to clip 6 Coupons from the Press and present them at this office with 98c and receive a Vacuum Washer that will be worth to you a hundred times the price you paid for it.

Coupon on Page 10

THE NEW WAY.

IT MEANS NO MORE DREADED WASH DAYS

With hot water, melted soap, a tub, and a Vacuum Washer, wash day will have no terrors for you. You can wash the finest fabrics in the same tub with ordinary white clothes, with no possible injury. You do not have to rub, or boil your clothes for three or four hours and then rub until your hands are worn out. Simply put your clothes in hot soapy water and use the Vacuum Washer as directed and you will have the cleanest and whitest wash, and a wash day you never thought possible.

THE OLD WAY.

COME IN AND SEE THIS WONDER!

Come in and see this wonderful Vacuum Washer, that will save your clothes, save your time, save your hands, and save your back from many aches caused by bending over the wash tub. It will wash everything that is washable. Come in and look it over. It must be seen to be appreciated.

EVERY RAPID VACUUM WASHER ABSOLUTELY GUARANTEED

SIX COUPONS AND 98 CENTS FOR THIS 3.50 RAPID VACCUM CLOTHES WASHER

It Pays to be a Reader of The Press

NEUMAN BROS.

GROCERIES—We invite you to try our groceries and be convinced that we handle only the best.

FRUIT—Some home grown, some are from California and Florida and some imported. Delightful in flavor and condition.

VEGETABLES—All that the gardens afford. Fresh every day.

BUTTER—Just a taste, and you will be our customer.

TEA AND COFFEE—The right kind for iced drinks.

NEUMAN BROS.
GROCERS
Watchung Ave. and Fifth St. Telephone 760
Efficient and Rapid Delivery Service to All Parts of the City

Mono Storage

SAFE, SOUND, SECURE
A Building of Concrete and Steel

WAREHOUSE
North Avenue
OPP. FREIGHT HOUSE
125 East Front Street

HAND'S EXPRESS CO.
OLD RELIABLE
STORAGE
All Rooms Separate, Light and Dry
Furniture Packed and Shipped
Office 69 Somerset St. 'Phone 541

AUCTIONEERS.

MURRAY'S
Storage Warerooms
At 326 to 332 West Front Street, near Grove Street. The oldest storage in the city, formerly the Plainfield Storage Co. Over 40 separate rooms, dry and airy, large and small, at very moderate prices. Many years' experience in handling, buying, selling, packing and appraising goods.
ROBERT MURRAY, Auctioneer.
'Phone 666.

The Leading
Auctioneers
W. A. SCHORB & CO.
Also Dealers in Second Hand Furniture—Bought and Sold.
120 Madison Av., Jackson Blg
Telephone 1707-W.

AWNINGS AND WINDOW SHADES
For residences, stores and office buildings.
CARPENTER SPRING SHADE AWNING
exclusively installed by us; this is the most simple, durable and artistic of awnings; raised and lowered from within.
HENRY J. SIEBERT & CO.
1147 East Jersey St.,
ELIZABETH, N. J.
(Phone 852 Elizabeth).

L. Moraller & Son
WATCHMAKERS and JEWELERS.
WATCHES, CLOCKS and JEWELRY
Fine Watch and Clock Repairing a Specialty.
219 Park Ave. Plainfield, N. J.

ORGANIZED 1864
THE FIRST NATIONAL BANK OF PLAINFIELD.
A COMMERCIAL BANK WITH SAVINGS and SAFE DEPOSIT DEPARTMENTS.
FOUR PER CENT. INTEREST PAID ON SAVINGS ACCOUNTS.

REMOVAL NOTICE
Starck's
Second-hand Furniture, Antique Book and Musical Instrument Store has removed from 39 Somerset street to 403 WATCHUNG AVENUE, between Fourth and Fifth Street.
'Phone 1674.

Kindling and Grate Wood.
Prompt deliveries. Orders received at
89 SOMERSET STREET.
JOHN MOBUS.
P. O. Box 320. Telephone 49-F-40

GOING AWAY?
You will want the Daily Press to go with you. Let the paper be a daily visitor at your hotel, boarding-house or camp for the summer. You will be lonesome without the news from home. Address will be changed as often as desired.
By mail 10 cents a week. Send the money or two-cent stamps for the time you wish the Daily Press mailed.
Be sure and say in giving your order whether you wish the Daily Press continued at your home while you are away.

THAW NOW A PRISONER IN CANADA

Arrested While on Way to Europe.

HELD AS A FUGITIVE.

Two Companions Also Are Apprehended.

RECOGNIZED BY SHERIFF.

Can Be Extradited on Warrant Charging Conspiracy.

Ottawa, Aug. 20.—Acting under the Dominion immigration laws, Harry K. Thaw, who was caught yesterday near Coaticook, will be deported. Just where the escaped lunatic will be put over the United States border has not been decided.

The rule under which this action will be taken provides that any person who within five years of his incarceration in a penitentiary or insane asylum enters Canada may be sent back as an undesirable.

There would appear to be some reason for the belief, expressed here, that the Canadian authorities will surrender Thaw to the American authorities at some point on the New York state border.

W. D. Scott, superintendent of immigration, has wired the chief of police at Sherbrooke to hold Thaw under the immigration act. Two special officers of the department have gone to Sherbrooke.

Thaw Held In Sherbrooke.

Coaticook, Quebec, Aug. 20.—Harry K. Thaw, with two men companions, was arrested in the little town of Heremenegilde-Garford, a few miles southeast of here yesterday. He was making for Montreal to get a ship for Europe.

The formal charge against Thaw is that he is a fugitive from justice.

Thaw was arraigned before Justice of the Peace Dupey and remanded to Sherbrooke jail. He soon left for that place in custody of officers. He will appear before Judge Mulvena, extradition commissioner, probably today.

He has hired a lawyer and prepared to fight all proceedings. "I can't be extradited," he calmly insists, and declares he'll fight any attempt to take him to the New York state boundary line.

Wants Large Sum of Money.

Immediately after his arrest Thaw wired to Pittsburgh asking that a large sum of money be sent to him here.

During the day he sent several telegrams to relatives and friends apprising them of his whereabouts and of his going to Sherbrooke.

The two men with him are charged with being under suspicion of having committed an offense in another and friendly nation.

One of the men accompanying Thaw is five feet ten inches in height and weighs 185 pounds. He is wearing a blue suit and a peaked cap. His eyes are blue and his face is heavy, resembling a German. He does not appear to be at all acquainted with the country.

The other man is of lighter build, weighing only 145 pounds. His height also is five feet ten inches. He wears a gray suit and a coarse straw hat and looks to be of Irish extraction. He says he has friends in Toronto.

Thumb Print Refused.

Thaw was examined by Dr. Tremholme, who found that he was suffering from excitement. The examination was made because Thaw looked flushed and feverish. The doctor asked Thaw to give him a thumb print impression, but this the prisoner declined to do.

The reward for Thaw's arrest belongs to Sheriff B. H. Kelsea of Colebrook, N. H., who recognized Thaw on a Maine Central railroad train and after the fugitive had left the train at Herford pursued him to Heremenegilde-Garford, where, at the request of the sheriff, a Canadian constable placed the fugitive under arrest.

Fight to Be Made In New Hampshire.

Montreal, Aug. 20.—It has transpired that as Thaw entered Canada from New Hampshire he will have to be sent back to that state from Canada, according to the Canadian immigration laws, so that any fight Thaw puts up against being taken back to New York state will be made not in Canada, but in the New Hampshire courts. This has been confirmed by the minister of justice.

—Don't try to find permanent storage room for something you may never use again—but use a Press "For Sale" ad!

AMUSEMENTS.

PROCTOR'S THEATRE
The Home of Splendid Vaudeville.
Feature and Black and White Photo Plays for Ladies and Children.
THE BEST ACTS.
ALL NEAT AND CLEAN IN WORD AND DEED
CONTINUOUS PERFORMANCE DAILY FROM 2:00-11:00 P. M.
FOUR SHOWS ON SATURDAYS FROM 1:00-11:00 P. M.
Program changed Monday and Thursday.
Feature Pictures Monday, Wednesday, Thursday and Friday.
Black and White Photo Plays Changed Every Day.

YOUR DULL **HEADACHES**
Probably come from overstrained eye-sight. Nine-tenths of the headaches are the direct result of eye trouble. Bring those troubles to us and let us prescribe for you.
All work guaranteed.

FREE EXAMINATION BY
STILES & CO.
PHILADELPHIA EYE SPECIALISTS
107 East Front Street
Every Thursday.
Hours 10:30 a. m. to 5:00 p. m.

New Jersey Central
Popular One-Day Outings
LAKE HOPATCONG
Every Sunday and Holiday
$1.00 Train Leaves Plainfield, 10:01 a. m.
ATLANTIC CITY
SUNDAY AUG. 24th $2.50
Train Leaves Plainfield 7:58 a. m.
WEDNESDAY, AUG. 27
Train Leaves Plainfield 7:41 a. m.

ADVERTISEMENTS
—FOR—
NEW YORK HERALD
WORLD, TIMES, SUN, JOURNAL, TELEGRAM, AMERICAN, BROOKLYN EAGLE, GLOBE
—AND—
NEWARK EVENING NEWS
RECEIVED AT
PLAINFIELD DAILY PRESS
AT REGULAR OFFICE RATES.

ALL SEASONABLE PLANTS
AND CUT FLOWERS
FLORAL DESIGN WORK
A SPECIALTY.
STANLEY
159 EAST FRONT STREET.
Store 'Phone 928.

ON YOUR WAY
to the station stop and see Alex. Stills, the Barber, who has opened an up-to-date shop on Depot Park, near Eastbound Station. Special attention to children.
'Phone 827-J

JAMES M. PETTIT
Funeral Director
77 Chatham Street, Plainfield, N. J.
'Phone 1003-W.
Metuchen, N. J., 'Phone 149.
New York Office—48 Great Jones Street.
'Phone 3346-Spring.
OFFICES ALWAYS OPEN.

DIED.

MURRAY—Suddenly, at Watertown, Wisconsin, on Friday, August 15, 1913, Robert J., son of Robert and the late Christina Murray, aged 21 years.

Funeral services at the residence of his father, Robert Murray, No. 2 Grove street, Plainfield, N. J., on Thursday, August 21, at 1:30 p. m. Interment in Mt. Pleasant cemetery, Newark, N. J.

NOTICE.

Clan Mackenzie, No. 204, O. S. C. Members are requested to attend the funeral of our late clansman, Robert J Murray, from his father's house, corner Grove and Front streets, on Thursday afternoon at 1:30.- Meet at clan room, 109 Park avenue at 1 o'clock.

ALLAN R. M. ANDERSON, Chief.

-CLASSIFIED ADVERTISEMENTS-

COPY RECEIVED UNTIL 1:30 P. M. DAILY

One cent a Word for first insertion, one-half a cent a word for each subsequent insertion of the same advertisement for less than one month. Fifty cents a line, (six words) for one month. DOUBLE CHARGE FOR CAPITALS. NO ADVERTISEMENT RECEIVED FOR LESS THAN 10 CENTS.

The Plainfield Daily Press cannot give information regarding advertisements for which answers are to be sent care of the Press. Persons replying to office addresses must mail or leave written answers as stated in advertisement.

T. A. MOORE
UNDERTAKER
612 E Sixth St.
Tel. 741-R

Established 1872.
P. CASEY & SON,
UNDERTAKERS AND EMBALMERS
Office 116 Park Avenue, Tel. 884-W. Res. 417 W. 3d St., Tel. 584-W. Office open day and night. N. Y. office 10 E. 22d St., Tel. 2094-Gramercy.

A. M. RUNYON & SON,
UNDERTAKERS
402 Park Avenue. Telephone No. 40. Office open day and night.
Office of Hillside Cemetery.
New York office—50 Great Jones St. Tel. call 3345-Spring.
New York Embalmers License—1220.
New York Registered Licensed Undertaker No. 315.

JAS. J. CHAS. A.
J. J. & C. A. HIGGINS
FUNERAL PARLORS
Park Ave., Cor. Fourth St. Tel. 1753-J
Our Booklet Entitled
"A Modern Mortuary Establishment"
Sent Upon Request.

L. L. MANNING & SON,
STEAM GRANITE WORKS
Corner Central Ave. and West Front St.
Opposite First Baptist Church

HELP WANTED—MALE.

MAIL carriers wanted, $65 to $100 per month; Plainfield examinations coming. Specimen questions free. Franklin Institute, Dept. 23-F, Rochester, N. Y. 7 18 2 mo

WANTED—At once, night engineer. Apply at Muhlenberg Hospital.

WANTED—Young white man over 21 years of age; must furnish references; good pay; steady position to right party. Apply Woolworth's 5 and 10c store. 8 19 3

WANTED—Two canvassers of good address; an excellent proposition on a commission basis. Address "Canvasser," care Daily Press. 8 13 tf

MISCELLANEOUS.

1,000 BY CHRISTMAS—First Baptist Bible school invites to membership everybody not elsewhere enrolled. 3 18 tf

CASH paid for old feather beds. Address W. Hansen, General Delivery, city. 7 25 1mo

MY car and services to hire; special trips to Duke's Park; rates reasonable. Tel. 740-M. 7 25 1mo

H. H. BUTLER, D. V. S.—Pet animals a specialty. OFFICE AT WM. T. CAMPBELL'S, 108 Somerset street, 'Phone 230. Hospital for dogs. (Cut out for reference.) 1 8 tf

MONEY TO LOAN.

MONEY TO LOAN on bond and mortgage. Mulford, opposite depot 12 28 t

MONEY TO LOAN on bond and mortgage. J. T. Vail. 8 20 tf

$25,000 TO LOAN at 5 per cent., in sums to suit, on good mortgages Elston M. French, 171 North avenue 19 tf

LOST AND FOUND.

LOST—PLAIN GOLD WATCH AND PRINCETON UNIVERSITY FOB, ON THURSDAY, AUGUST SEVENTH (7th), BETWEEN PLAINFIELD AND METUCHEN. RETURN TO DAILY PRESS OFFICE, REWARD. 8 20 3

LOST—Envelope containing papers. Finder please return to Loizeau Lumber Co., Rock avenue yard.

FOR SALE OR TO LET.

TO LET OR FOR SALE—House, rooms and bath, 969 West Fifth street; rent $21. Mrs. Greenfield, 131 West Second street. 8 18 3

FINE house, choice location, 12 rooms, 2 baths, basement laundry, sleeping porch; bargain; owner leaving town. 648 West Eighth street. 8 20 4

REAL ESATE AGENTS.

REAL ESTATE for sale, rent and exchange. Insurance in strong companies at lowest rates; money loaned on real estate. Thickstun & Emmons, 197 North avenue

FOR EXCHANGE—REAL ESTATE.

RESIDENCE located Plainfield avenue and West Seventh street, Plainfield; mortgage $7,500, equity $7,500; will exchange equity for vacant property in Long Island City. 8 20 6

REAL ESTATE FOR SALE.

FOR SALE—House, 8 rooms, bath, large reception hall, in good condition; convenient to station, schools, churches; price to suit purchaser. Address Fairview, care Daily Press. 2 27 tf

FOR SALE—Two small houses on Johnston avenue, near Second street. J. T. Vail. 8 19 tf

FOR SALE—House, 70 Chatham street, North Plainfield, all improvements; small amount of cash required; will take mortgage, or arrange for Building and Loan to take mortgage. E. M. Laing, 146 Park avenue. 8 19 6

IDEAL home for commuters, has six large rooms, all improvements; large lot, with chicken run all fenced in; five minutes' walk from station or trolley; cheap for quick buyer with $300 or more in cash, balance like paying rent. Address Owner, care Press. 8 20 6

FOR SALE—Several choice lots on Jackson & Johnston avenues, between Second and East Front streets. Address John, care Press. 8 19 6

FOR SALE—Reasonable, house 8 rooms and bath in good condition. Apply 334 East Fifth St. 7 28 tf

FOR SALE—10 room dwelling, in most attractive location; in fine condition; price reasonable to quick buyer. Apply premises, 85 Fairview avenue. 8 18 6

FOR SALE—Good house for colored people; 6 room house, part improvements; right in town. See Mr. Vanderhoef, at Woodhull & Martin Co. 6 26 tf

FOR SALE.

MOTORCYCLE for sale, at 121 Madison avenue, P. J. Simmons; well equipped with latest improvements, Prest-o-Light, speedometer and set tools, pump and tandem attachment and free engine pulley. 8 19 2

FOR SALE—Kitchen stove (Dockash) No. 8; first class condition. 14 Codington avenue. 8 19 2

LARGE chicken house for sale. Apply 720 Carlton avenue. 8 20 2

FOR SALE—300 Lakewood young White Leghorn yearlings for breeders, 70 cents. 'Phone 1372-W, 760 Woodland avenue. 8 18 3

HELP WANTED—FEMALE.

TWO girls, one as cook and laundress, the other as waitress and child's nurse (white); references required. Apply 945 Cedarbrook road. 8 13 tf

WANTED—Apprentice girls and makers for millinery department. Apply Saturday morning at Tepper's. 8 20 3

WANTED—A white girl for general housework; no laundry. 1147 Evergreen avenue. 8 20 2

WANTED—Young white girl to assist with housework. 423 Central avenue.

WANTED—Colored girl as cook and laundress from September 2; references required. Call evenings this week, 698 West Seventh street. 8 19 3

WANTED—Good cook, with reference. Apply 40 Willow avenue. 8 18 3

EMPLOYMENT AGENCIES.

MURRAY'S Employment Registry Office, for reliable help; good references and faithful service commands good positions for all nationalities which we always endeavor to supply. 326 West Front street, near Grove; 'Phone 666. tf

EMPLOYMENT Agency, reliable help. Mrs. Northen, 218 East Front street; 'Phone 630-J. 8 6 1mo

EMPLOYMENT Agency, Mrs. Keller, 22 Somerset place, the oldest and most reliable (all nationalities). 'Phone 1724. 7 1 tf

F. J. SKINNER, employment agency, 146 Central Ave.; 'Phone 1953. First-class help and first-class places furnished. 11 9 tf

ROOMS AND BOARD.

TO LET—Attractive rooms, with board. Mrs. L. R. Williams, 137 Crescent avenue. 2 24 tf

TO LET—Three nicely furnished rooms, improvements, for light housekeeping; will rent two to gentleman; second door from Crescent avenue. Address Private, care Press. 8 12 18

TO LET—Second floor room, with superior board. Mrs. Berrian, 602 Madison avenue. 8 6 tf

WANTED TO RENT.

WANTED—7-room house, rent about $30; electric lights; state location. Address C. A. K., care of Press. 8 15 6

FOR RENT.

TO LET—From Sept. 1, flat, 5 rooms, $14, No. 329 Watchung avenue; flat, 6 rooms, $12, No. 337 Watchung avenue; flat, 6 roosm, $19.50, all improvements, 159 East Second street; flat, 6 rooms, $18.50, all improvements, 161 East Second street; store, 204-A Watchung avenue, $18 a month; houses to let from $30 up to $125 a month. Charles Hand, 319 Watchung avenue. 8 16 6

FOR RENT—House, 602 Washington street, corner Sixth street, eight rooms and bath; $30 per month; house, 70 Chatham street, seven rooms and bath; $25 per month. E. M. Laing, 146 Park avenue, or Laing Machine Auto Repair Co., Sycamore street. 8 19 6

TO LET—One six-room house, with all modern improvements, Second street, between Church and Washington streets. Apply W. H. VanDerveer, superintendent, 231 East Second street, corner Church. 5 20 tf

FOR RENT—Corner flat, four rooms; $11; improvements. Inquire 203 Grand avenue. 9 18 12

TO LET—4 rooms, central; $12. John Manley, 321 Park avenue. 8 2 tf

FOUR rooms to let, part improvements; in good condition; price $13 per month. Inquire 402 West Third street. 8 19 tf

FREE rent until September first; house to let, six rooms and bath; all improvements. 149 East Fifth St. 8 18 3

TO LET—House, 1117 West Front street, 7 rooms, reception hall and bath. 8 14 tf

BARN for rent; centrally located; reasonable. 50 Elm place. 8 20 3

FOR RENT—8-room house, all improvements; 25 South avenue, Cranford. Apply to Dr. C. D. Mandeville, 565 Broad street, Newark, N. J. 8 7 1mo

FOR RENT—8-room house, new plumbing; 5-room house and 3-room flat. Apply Mrs. Kenyon, 134 Crescent avenue; 'Phone 805. 8 7 tf

TO LET—124 Madison avenue, large store, light and airy; steam heat. Inquire Fred Endress or janitor. 5 29 tf

FOR RENT—Desk room. Enquire 116 North avenue. 5 31 tf

HOUSES $12 to $50; flats, $16 to $30; stores $7 upwards. D. McInness, West Third street, Tel 1198-W. 6 30 tf

TO LET—Six room apartment with improvements. Inquire 15 Craig place. 7 24 tf

TO LET—Flat, all improvements, janitor's service, corner Front street and Madison avenue. Inquire Fred Endress or janitor. 5 29 tf

FOR RENT—Double house, six rooms each side; city water and gas, $12. M. F. Gano, North avenue. 6 7 tf

FIVE rooms to let; all improvements. Inquire 306 East Front St 5 9 tf

TO LET—Two corner flats, private entrance and bath; steam heat. Apply Neuman Bros. 12 4 tf

TO LET—Flat, 7 rooms; $14. Inquire, "The Paris," 140-144 West Front street. 4 10 tf

TO LET—Up-to-date flats, Jackson building. Inquire Janitor. 10 29 tf

NEW apartments to rent; all improvements. Apply 416 East Fifth street. 3 15 J

TO LET—Handsome apartments; all improvements; central location; moderate rent. Inquire of P. C. Thomsen, 306 East Front street. 2 21 tf

TO LET—Half double house, seven rooms; improvements; centrally located. Neuman Bros. 2 3 tf

FINE large store to let, 38 and 40 Somerset street, now occupied by Standard Automobile and Tire Co. L. M. French. 1 20 tf

MOVING PICTURE OR STEREOPTICON SHEET FOR RENT; big enough for the largest hall. Apply Daily Press office. tf

SITUATIONS WANTED—FEMALE.

POLISH woman wants to take washing home; references. 729 South Second street. 2 23 tf

GIRL wants place in small family; good reference. 413 New street. 8 20 3

WANTED—Gentleman's washing and mending by white woman. Address Reasonable, care of Press. 8 18 3

YOUNG colored girl wants situation. Telephone 1144-J. 8 18 tf

Of Interest to Women and the Home

The Housewife's Daily Economy Calendar

FRANCES MARSHALL

Go Without Gloves For Fashion.

For the woman who must economize there is comfort in the recent fashion decree flashed over the wires from Paris and already adopted by American women of fashion that we are to go gloveless.

Gloves are still to be worn for warmth and comfort. Even fashion could not be heartless enough to decree that we go gloveless when the snow is on the ground. And gloves must still be worn in the city streets. But in the country and at the seashore, unless the weather demands that the hands be covered, at the theatre and opera, at dinner and at balls and dances, the hands and arms are to be left uncovered, if you would be fashionable.

There is reason in this edict. The long transparent sleeve makes a glove look out of place, and so does the frill over the hand, which will probably be worn all winter. Nothing is uglier than the sharp line of a short glove seen through a transparent sleeve or frill. And a long glove is of course impossible either under or over a long tulle sleeve. Hence the gloveless fashion is quite acceptable. There are many women who have always secretly thought the wrist-length white glove impossible, from an artistic point of view. It breaks the line of the wrist and arm and increases the apparent size of the hands. And a bare arm is always attractive. What young girl is there who doesn't make some excuse to pull off long gloves at a dance to give her arms a chance to breathe?"

Glove Economy.

From the point of view of economy the gloveless fashion is a boon. If you want to do so you can get through the fall and winter on half as many gloves as you needed last winter. For the street doeskin or washable gloves, a pair of kid gloves for church and some formal day occasions, and your glove box is as full as it need be, if you wish to follow this new style

You can effect an economy that is worth while if you choose washable gloves for street wear. Chamois and doeskin gloves are so well made now that they serve every purpose of kid gloves. The near-chamois gloves, too, whatever their trade names may be, are satisfactory. They are much cheaper than chamois or doeskin and wear longer and wash better. If you buy a good quality they look quite as well as chamois. Even the twenty-five cent wrist-length quality is durable and good looking. These cheap gloves are thinner than the more expensive ones. You can get a really good quality in elbow length for a dolar.

(Copyright, 1913, by the McClure Newspaper Syndicate.)

Some Cookery Suggestions

DELICIOUS LEMONADES.

NO beverage is more effective in quenching the thirst than a good lemonade.

In making lemonade it is convenient to keep a good sirup on hand. One of these may be made as follows: Boil together for ten minutes five pounds of granulated sugar and three quarts of water. This should be skimmed and strained and kept in the refrigerator. Two tablespoonfuls of it will be enough to sweeten a glass of lemonade.

Wholesome New Beverage.

Maple Lemonade.—For a refreshing drink, make ordinary lemonade and sweeten with maple sirup instead of sugar.

Milk Lemonade. — Dissolve four ounces of loaf sugar in one-half gill of boiling water, then add a gill of sherry and juice of two lemons. Stir well together, then add three-quarters of a pint of new milk. Stir all well; strain through a jelly bag until clear.

Daintily Flavored.

Pineapple Lemonade.—Pare and grate a ripe pineapple and pour over this the strained juice of five lemons. Make a sirup with one pound of sugar and one pint of water boiled together for ten minutes. Mix all the ingredients and add one quart of water. Strain through muslin, put into well corked bottles and keep in a cool place. When serving pour it over broken ice and put a candied cherry in each glass.

Shake Well Before Serving.

Egg Lemonade.—Allow one fresh egg to each glass. Beat until nearly light and then whip into a plain lemonade and serve cold. To make this drink richer than usual allow four lemons to the quart and squeeze in the juice first. This same beverage may be made like the usual lemonade and sweetened with light brown sugar and lemon peel cut in very fine slices and served with each glass, but should be shaken in a glass jar before serving.

Anna Thompson.

There Were Good Things to Eat.

Daddy's Bedtime Story — The Wood Folks Didn't Like This Picnic.

JACK and Evelyn had been to a picnic, and, of course, that evening they told daddy all about it.

"I'm glad you had such a good time," he said. "I hope the wood folks had no reason to complain of the picnic. Once upon a time some little boys and girls went to the woods to have a picnic. There were Johnny and Jimmy and Willie and Katie and Nellie and Margie.

"The boys carried the basket that held the picnic lunch. It was quite a large basket, too, for their mothers knew that boys and girls get hungry playing in the open air.

"Johnny put up a swing over a big tree, and it was then that Mrs. Squirrel noticed them.

"'Dear, dear,' she said to Mr. Squirrel; 'just look at those children swinging that rope over our tree! What are they going to do—build a nest here?'

"'No, no, my dear!' he answered. 'They call that a swing. One of the children will get in it, and the rest will push him as high as they can.'

"'How odd!' Mrs. Squirrel answered. 'I shouldn't think it would be at all safe. Don't the children fall off?'

"'Oh, not very often! The little human children have hands something like Mr. Possum and Mr. Coon, and they can hold on to the rope.'

"The swing shook the tree so that Mrs. Woodpecker came to her door. Mr. Owl poked up his head to see who was making all the noise and spoiling his nap. The robins and the jay birds and the wrens hopped about, peering down at the picnickers.

"Presently Mr. Crow came flopping along through the air. He circled round the tree, and then he perched on the top branch.

"'A picnic,' cawed he, 'always means something good to eat!'

"By and by the children opened their basket. My, but there were good things in it! There were sandwiches and cake and pie and fruit and nuts and candies. Mr. and Mrs. Squirrel and their children chirped with delight, the little birds twittered, and Mr. Crow cawed. But the children were so busy eating that they never noticed.

"And what do you think? Those children ate every bite of the good things in the basket. When they went home there were only a few crumbs on the ground, and these the birds gobbled down in an instant.

"'Funny kind of picnic that,' Mr. Crow cawed. 'They came in here and used our woods without asking leave, and then they go home without giving us a bite of their good things.' And off he flew to rob a cornfield, while the little squirrels went to bed much disappointed."

A good fire may be hot stuff--but are you prepared for it ?

You are if you hold one of our policies.

REAL ESTATE LOANS RENTS

GEO. M. CLARKE CO. Babcock Bldg., Telephone 205 Plainfield

INSURANCE OF ALL KINDS.

VOTES FOR WOMEN

Conducted by the Equal Suffrage League of Plainfield and North Plainfield.

The Anti-Suffragists are doing splendid work (for Suffrage) in Trenton, and in Plainfield, too, for that matter. No one acknowledges it more thankfully than I do. The Trenton papers which used to be quite indifferent to the subject of woman suffrage, now eagerly print everything which is sent him on either side of the argument. The Plainfield papers have always been our very good friends, so I cannot chronicle any improvement in their attitude, but the Plainfield Public Library, where formerly you had to go and get out any books you wanted on the woman question from the stacks, now has its whole collection conveniently arranged on a shelf in the reading-room, mute testimony to the frequency with which they are called for. The Antis are providing just what the Suffragists want—an interested hearing. Jesse Lynch Williams, of Princeton, says, "I was converted into the arguments against it, the more I believed in the arguments for it."

Of course we never expect to convert the dyed-in-the-wool Antis, those who are so from prejudice, and whose constant cry is, "Don't say anything to me about suffrage!" Some people are naturally anti everthing which makes for change—the same type of mind believes, for instance, that much education for the poor is a bad thing. "It only makes them dissatisfied with their condition" was said to me by one of the leading Plainfield Antis, and the same lady said, anent suffrage, "I admit that you and I are competent to vote, and I should not object to voting myself, if the girls in the kitchen were not also going to have the same right." When Ida Tarbell questions the ability of women to vote, she is not questioning her own ability to use the ballot wisely and well, you may be very sure of that; but she is doubtful if other women have brains enough to comprehend our voting system or the principles at stake in an election. Conscious superiority, either mental or social, is the attitude of a large proportion of the Antis.

The most used of the Anti arguments, which are devoted to proving women's mental and moral deficiencies, are not always very logical. Some of them sound like those of the lady who sought to prove to Mr. Williams that women could not argue by arguing most powerfully herself. She was both emphatic and eloquent in declaring that it was woman's place to be sweet and silent. Poor Mr. Williams, what could he say? He must admit that the lady herself did not argue well and insult her contention against suffrage, or if he held ungallantly that women could argue, it was a tribute to their qualifications for political recognition.

The fact of the matter is that many of the Antis are like the lady in Marie Jeney Howe's Anti Suffrage Monologue, they "don't want facts but proofs!" And they resolutely decline to accept facts as proofs! The facts are that ten per cent, of all the women in this country are voters today, and at least another twenty per cent. are declared believers in suffrage, but the Antis go right on saying that only eight per cent. of the women want to vote and that they are trying to cram their beliefs down the throats of the helpless remaining ninety-two per cent. Pathetic picture! Mrs. Goodwin made the usual eight per cent. statement at a recent meeting in Colonia, giving the secretary of the National Suffrage Association as her authority. Asked when these figures were given her, she could not remember the exact date. I told her the national secretary said it was two years ago, and gave her the revised figures furnished by Mrs. Dennett (the national secretary). A few days later Mrs. Dennett sent a letter to the Press, which it published, confirming my statements. But the Antis go right along on quoting Mrs. Dennett as saying that only eight per cent. of the women of the country want to vote, when what she said in the first place was that eight per cent. of the women of the country were enrolled believers in suffrage, and that was two years ago this month. The association which I represent has ten times as many members today as it had two years ago. I do not know if the increase has been equally great in all the other States, of course, but it has been much greater in some States.

The Anti-Suffrage Association in Trenton has a placard in one of the windows of its headquarters reading "Why is juvenile crime increasing in Denver." When Senator Helen Ring Robinson, of Colorado (who might be supposed to know what she is talking about) was in Trenton, she called at the Anti headquarters and showed them by government reports that instead of increasing, juvenile crime has decreased two hundred per cent. in Denver since the establishment of Judge Lindsay's Juvenile Court there. The placard is still in the window, however. It is undeniable that the worst conditions under which the children of the poor live exist in the Southern States, none of which has woman suffrage. In Georgia and the Carolinas and Alabama thousands of children nine and ten years old work sixteen hours a day, and Colorado where women have voted for many years, leads the country in its laws for the protection of working women and children.

LILLIAN F. FEICKERT.

Ladies' Home Journal Patterns

The finest pattern articles in the world printed exclusively in Plainfield in The Plainfield Daily Press. Ladies' Home Journal Patterns are on sale at A. E. Force & Co., "The White Store."

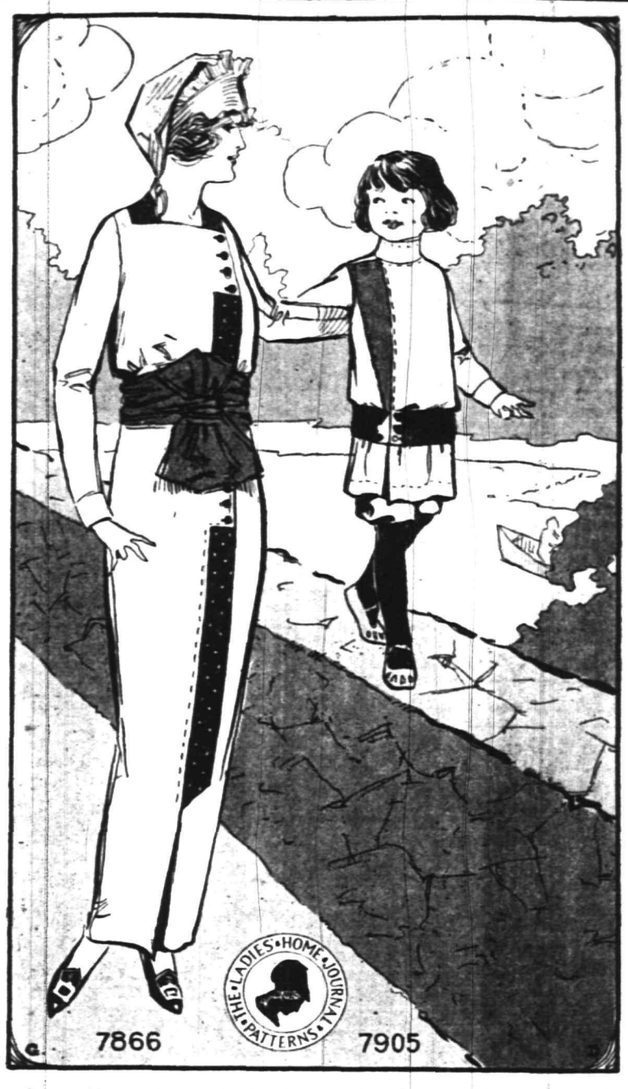

The Clever Woman Gives Distinction to Her Own and Her Children's Clothes By a Carefully Chosen, and Cleverly Disposed Note of Contrast.

Are you one of the women who think it impossible to get any individuality into the plain every-day frock? Then you must change that attitude of thought right away. There are women, lots of them, upon whose very limited purse there are so many demands that they cannot afford for themselves any but the plainest of clothes. Yet no one would think of describing their things as commonplace or ordinary. Sometimes it is just a bit of hand work, a little cross-stitch embroidery in black silk on a plain white linen dress. Or again as in 7866, a well-chosen trimming band of contrasting material, with an attractive girdle. It is a good idea to plan out your dress before buying the material, and take a sample of the material with you to match up in buying the trimming. But it is in the girdles that the woman who wants to achieve individuality sees her greatest opportunity and she haunts the mark-down sales of silks waiting to pick up just the right thing at the right price, and with a yard cut on the bias she can work wonders, twisting it around till she gets it adapted to her fingers. A bow like the one shown is pretty. The dress closes at the side-front, with an extension tab on waist and skirt under which is slipped the trimming band. The four-gored skirt fits smoothly and is narrow enough for present fashions, yet not too narrow for walking. Six sizes, 34 to 44, and for size 36, 4½ yards 36-inch material will be needed. 15 cents.

Isn't the note of contrast worked out cleverly in the little man's suit. It is a practical Russian blouse model with side-front closing in true Russian style, and is made of white linen, with an oddly-shaped trimming section of dark blue linen, and deep patent leather belt. Three sizes, 2, 4 and 6, and for the boy of 6, 2 3-4 yards 36-inch material, with ¼-yard for trimming. 15 cents.

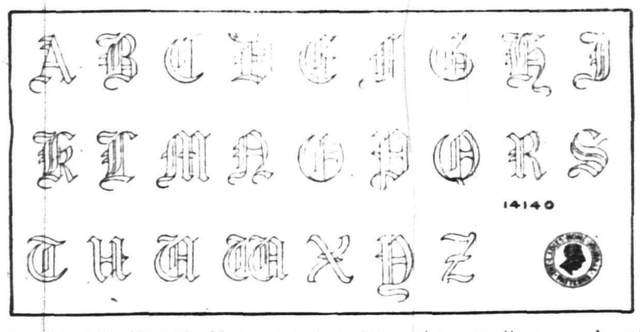

A Complete Old English Alphabet in Three Sizes.

Very often you wish to embroider one initial or a three-letter monogram on some personal article or to give a personal touch to the gift you are making for a friend. In that case this pattern, which includes a complete alphabet in any one of the sizes will just meet your needs. The one-inch letters are appropriate for marking shirt-sleeves, cases for toilet articles, handkerchief bags, traveling cases, stockings, bags and other small novelties. They may also be used on guest towels, pin-cushions, bureau-scarfs and other small bedroom linens. The two-inch letters are appropriate for larger towels, bureau-scarfs, table-covers, lingerie pillows, carving cloths, centerpieces and side board covers. The three-inch letters may be used on a tea cloth, luncheon cloth, or pillow, table-cover, baby carriage robe, traveling case, laundry bag or automobile blanket.

These old English letters should be worked very firmly over a foundation of padding. This padding may be done with the silk or cotton used for covering or with a special padding cotton which is very soft and works very closely. Be careful not to make the padding clumsy at the narrow portions of the letters and keep it well inside the stamped lines. Old English initials are always correct for embroidering plain hemstitched household linens that have no other embroiedry and they may also be used on linens finished with plain scalloping. They are practical for marking novelties such as traveling cases and cases for accessories.

Pattern 14140, which includes a complete old English alphabet in either the one, two or three-inch size can be supplied to readers for ten cents.

CLUCKS BY CHICKS

RULES FOR EGG-GATHERING.

Mr. Timkins, of East Orange, had bought six new hens from a poultry dealer in Plainfield.

"Didn't you tell me you got as many as ten and twelve eggs a day from them?" asked Mr. Timkins a few weeks later.

"That's what I told you," said the Plainfield man.

"I've had those chickens several weeks now and I never got more than four eggs any one day. How do you account for that?"

"Well, I don't know," said the guileful dealer, "unless it's because you look too often. If you would look only once every three days, you would probably get as many as ten or twelve eggs in a single day, just as I did."—New York Post.

—It pays to use Press ads.

Summer Closing Hours—SATURDAYS 1 P. M. Friday 6 P. M. Other Days 5:30 P. M.

L. S. Plaut & Co.

BEE HIVE New Jersey's Shopping Centre NEWARK

Mail and Phone Orders Receive Prompt and Careful Attention.

SALE OF TOILET GOODS AND DRUG SUNDRIES

2d Floor Bargain Square, Rear of Millinery, Sale Ends Saturday 1 p. m.

These August Sales of Toilet preparations and Drug Sundries are famous for the great bargains they offer, and the great crowds. It needs only the mere announcement to bring women here by the hundreds. The timeliness of the event, coming during the height of humid August days, is, no doubt, partly responsible for its popularity. The quality of the merchandise and the values offered during these sales are too well known to require lengthy detail. As usual we start the sale with large quantities of every article, but cannot guarantee all to last throughout the entire sale, therefore we must say while they last and advise early purchasing to get the choice of the list.

Mail and 'phone orders filled as rapidly as possible. Free deliveries will be made within the radius of our wagon and auto service. Selling quantities restricted.

TOILET CREAMS, ETC.
10c Violet Cream, for sunburn, special 7c
19c Benzion and Almond Cream; special 15c
25c Rose Peroxide, high grade; special 18c
25c size De Meridor Cream; special 16c
25c size Mum, destroys odors from perspiration; special..15c
50c size Hind's Honey and Almond Cream; special 30c

TOOTH PREPARATIONS
25c size Sozodont Tooth Wash; special 14c
25c size Sanitol Tooth Paste; special 14c
25c size Sanitol Tooth Wash; special 14c
25c size Sanitol Tooth Powder; special 14c
15c Tooth Powder, excellent grade, prepared expressly for us 10c
25c size Euthymol Tooth Paste; special 14c
25c Borinated Tooth Powder; special 19c
10c Dental Floss, waxed; special 7c
75c size Borine, mouth and tooth wash; special 54c

HAIR TONICS, SHAMPOO, ETC.
19c Egg Shampoo Cream; special 14c
25c Bay Rum, best imported, ½ pint; special 20c
48c Bay Rum, best imported, 1 pint; special 37c
$1.00 size Westphall's Auxiliator; special 44c
50c size Hay's Hair Health; special 29c
50c size Danderine Hair Tonic; special 29c

MANICURE ARTICLES
25c size Lusterite Cuticle Ice; special 17c
50c size Harnishes' Nail Enamel; special 25c
25c Nail Buffers; special 15c
35c size Pray's Onyxolene; special 25c
4c Emery Boards, packages of 1 doz; special 2c
10c Manicure Sets, pocket size; special 6c
25c Manicure Sets, complete outfit; special 15c
10c Powdered Pumice; special.6c
10c Pumice Stone, toilet size; special 7c
48c Manicure Sets, complete outfit of manicure articles; special 39c

TOILET POWDERS
15c Bel Bon Violet Talcum Powder; special 10c
15c Bel Bon Oriental Talcum Powder; special 10c
25c L. S. P. Violet Talcum Powder, none better, large box; special 15c

RUBBER GOODS
98c Fountain Syringes, 2 quart size, high grade rubber, manufactured expressly for us; special 75c
75c Fountain Syringes, 2 quart size, good quality; special.50c
$1.00 Water Bottles, high grade rubber, 2 quart size; special 74c
39c Rubber Gloves, for household use, all sizes; special 25c
39c Kleanwell Rubber Sponges; special 23c

And scores of other items that we have no room to print.

Prompt and careful deliveries made by our own wagons

L. S. Plaut & Co., 711 to 721 Broad St., Newark, N. J.

SIX BEAUTIFUL DOLLS GIVEN FOR 1 COUPON

AND 8 CENTS

21 HATS
14 DRESSES
8 COATS

WARDROBE of 43 SEPARATE PIECES

MOTHER'S DARLINGS AND NURSE MARIE

BEAUTIFUL PAPER CUT-OUT DOLLS

Any little girl will be delighted with this lovely paper family. The set consists of six handsome dolls; three girls, two boys, and their nurse Marie. They range in height from eight to twelve inches and are printed in several bright colors on excellent paper manufactured especially for this purpose. There is a complete paper wardrobe for each doll, permitting of several complete changes of costume for all occasions. In all there are 43 hats, dresses, etc. The set complete is enclosed in a large attractive envelope.

Children can secure these dolls for a limited time by simply bringing the coupon below or having their mother or friends do it for them.. Bring it to us together with 8 cents in stamps or currency and the dolls will be given you immediately.

It is necessary for those wishing sets of the dolls to order promptly as the comparatively limited number which we are able to obtain at a price which enables us to make this very liberal offer, will be disposed of in a very short time. These dolls sell everywhere for 60c. Bring in your coupon and 8 cents while our stock lasts.

This coupon and 8 cents (11 cents if dolls are to be mailed) upon presentation at the Plainfield Daily Press Office will entitle the holder to one set of

MOTHER'S DARLINGS AND NURSE MARIE.

(If dolls are to be mailed be sure to send full address).

ASBURY PARK

RESORT GUIDE FREE

Attractive new two color 16 page Guide will be mailed to any address on receipt of two cent stamp. Contains summer program, map, illustrations and hotel list. Address the

MUNICIPAL INFORMATION BUREAU

150 Boardwalk Asbury Park, N. J.

SCOOP KNOWS A GOOD STORY WHEN HE SEES IT

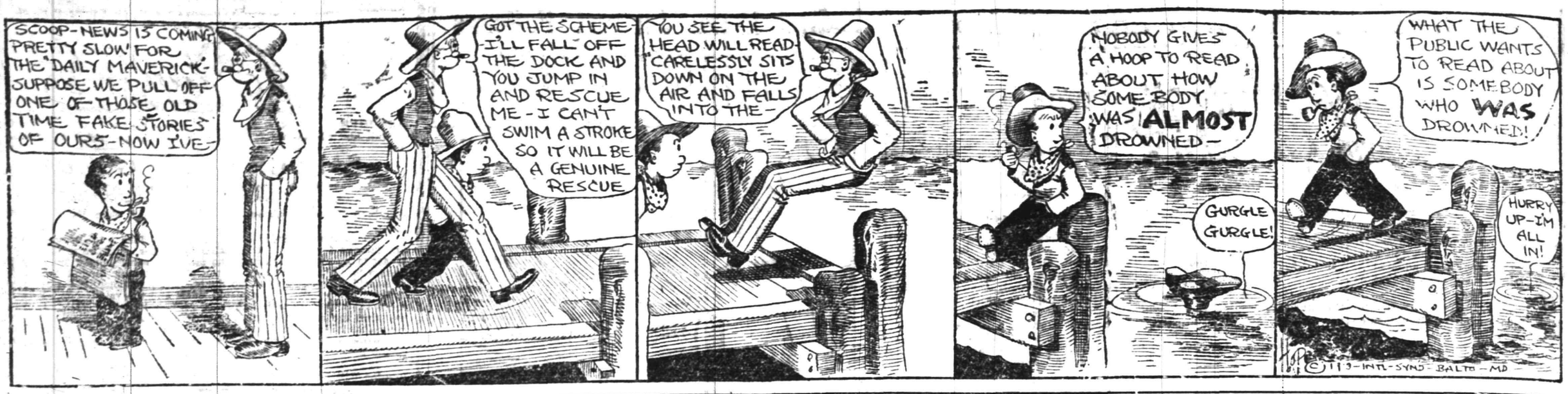

IN THE SPORTING SPOTLIGHT

BASEBALL.

Results of Games Played In National, American and Other Leagues.

NATIONAL LEAGUE

At New York:

										R.	H.	E.
Pittsburgh	3	3	0	0	1	1	0	0	0	8	14	2
New York	0	0	0	0	2	1	0	0	0	3	9	3

Batteries—Adams and Gibson; Fromme, Crandall, Schupp, McLean and Hartley. Umpires—Klem and Orth.

At Brooklyn:

										R.	H.	E.
St. Louis	0	1	0	1	0	3	0	0	0	5	9	2
Brooklyn	0	0	0	0	0	0	0	2	0	2	7	1

Batteries—Perritt and Wingo; Routhach, Ragon, Miller and Fischer. Umpires—Rigler and Byron.

At Philadelphia:

										R.	H.	E.
Chicago	0	0	0	0	2	1	0	0	0	3	7	0
Philad'phia	0	0	1	0	0	0	0	0	1	2	8	2

Batteries—Pierce and Archer; Seaton and Killifer. Umpires—O'Day and Eason.

At Boston:

										R.	H.	E.
Cincinnati	0	0	0	0	1	1	0	1	1	4	8	4
Boston	1	0	0	0	0	1	0	0	0	2	5	1

Batteries—Johnson and Luque; Rudolph and Rariden.

Second game:

										R.	H.	E.
Cincinnati	0	0	0	1	0	0	1	0	0	2	7	0
Boston	0	0	0	0	0	0	0	0	0	0	1	0

Batteries—Suggs and Clarke; Tyler and Whaling. Umpires—Byron and Rigler.

STANDING OF THE CLUBS.

	W.	L.	P.C.		W.	L.	P.C.
New York	77	51	.654	Brooklyn	69	79	.454
Philad'phia	64	51	.670	Boston	66	82	.446
Chicago	62	54	.549	Cincinnati	64	82	.375
Pittsburg	58	53	.522	St. Louis	62	71	.367

AMERICAN LEAGUE

At Chicago:

										R.	H.	E.
Boston	0	0	0	0	0	0	1	0	0	1	6	0
Chicago	2	0	0	0	0	1	2	0	*	5	11	3

Batteries—Collins, Mogridge, Thomas and Carrigan; Cicotte and Schalk. Umpires—Dineen and Egan.

At Cleveland:

										R.	H.	E.
Washington	0	0	0	0	1	0	0	0	4	5	12	1
Cleveland	1	0	0	0	0	0	0	0	0	1	7	0

Batteries—Johnson and Ainsmith; Falkenberg and Carisch. Umpires—Evans and Hildebrand.

At Detroit:

										R.	H.	E.
Philadelphia	0	1	0	0	0	3	0	0	0	4	6	1
Detroit	0	0	3	0	0	0	0	0	0	3	7	2

Batteries—Bawley, Houck, Bender, Lapp and Schang; Hall, Lake and Stanage. Umpires—O'Loughlin and Sheridan.

St. Louis-New York game postponed on account of rain.

STANDING OF THE CLUBS.

	W.	L.	P.C.		W.	L.	P.C.
Phila'phia	74	38	.661	Boston	53	57	.482
Cleveland	69	46	.600	Detroit	49	66	.426
Wash'ton	63	49	.563	St. Louis	45	73	.381
Chicago	62	55	.530	New York	38	69	.356

INTERNATIONAL LEAGUE

At Montreal:

										R.	H.	E.
Baltimore	3	1	0	0	2	0	0	1	0	7	11	1
Montreal	0	0	0	0	0	0	0	1	0	1	5	6

Second game:

										R.	H.	E.
Baltimore	0	0	0	0	2	1	0	2	1	6	13	1
Montreal	0	0	3	2	0	0	0	0	0	5	9	0

At Rochester:

										R.	H.	E.
Jersey City	0	0	0	0	0	1	0	0	0	1	1	0
Rochester	0	0	0	0	0	0	1	0	1	2	7	4

At Toronto:

										R.	H.	E.
Newark	1	0	1	0	6	5	1	0	0	14	20	1
Toronto	0	0	0	0	0	1	0	0	0	1	5	5

At Buffalo:

										R.	H.	E.
Providence	0	2	1	2	0	0	1	2	0	8	14	4
Buffalo	0	0	0	0	1	1	0	0	0	2	4	1

STANDING OF THE CLUBS.

	W.	L.	P.C.		W.	L.	P.C.
Newark	80	41	.662	Montreal	57	63	.475
Rochester	70	52	.574	Toronto	55	66	.454
Baltimore	64	58	.517	Providence	55	66	.454
Buffalo	59	61	.492	Jersey City	45	76	.372

NEW YORK STATE LEAGUE

At Utica:

	R.	H.	E.
Troy	3	9	0
Utica	5	6	1

At Binghamton:

	R.	H.	E.
Wilkesbarre	4	8	3
Binghamton	5	6	1

At Elmira:

	R.	H.	E.
Elmira	6	12	0
Scranton	7	10	2

At Albany:

	R.	H.	E.
Syracuse	6	12	2
Albany	3	9	0

STANDING OF THE CLUBS.

	W.	L.	P.C.		W.	L.	P.C.
Bingh'ton	60	47	.561	Utica	55	54	.505
Albany	59	48	.557	Syracuse	51	55	.481
Troy	51	49	.555	Elmira	49	61	.445
Wilk'barre	38	48	.547	Scranton	40	72	.364

Tri-State League.

At Harrisburg—Harrisburg, 5; Trenton, 2.

At York—York, 6; Allentown, 4.

Wilmington-Atlantic City game postponed; rain.

BIG LEAGUE GAMES TODAY.

National League.

Pittsburg at New York.
St. Louis at Brooklyn.
Chicago at Philadelphia.
Cincinnati at Boston.

American League.

New York at St. Louis.
Philadelphia at Detroit.
Boston at Chicago.
Washington at Cleveland.

International League.

Newark at Toronto.
Jersey City at Rochester.
Providence at Buffalo.
Baltimore at Montreal.

Queries, Comment and Answers

Sporting Editor:

Query—A has a farm with a right of way through B's farm. A rents his farm to C and the latter does not use the outlet through B's land, but goes through his own farm. He does this for about four years. Can the purchaser of A's farm still claim an outlet through B's? B. H.

Answer—Yes.

Sporting Editor:

Query—How can I obtain the information regarding the ship I came over in from Russia, about twenty years ago?

Answer—One way would be to fix the date on which the ship arrived, then go to a public library and see a New York paper of the following morning (you landed in New York city) and read the shipping news.

Sporting Editor:

Query—Are there men in college over thirty years of age? T. R.

Answer—Yes, a few.

Sporting Editor:

Query—What is the earning capacity of a chemist? C. C.

Answer—It widely varies.

Sporting Editor:

Query—Which is the more formal, "Dear Sir," or "My Dear Sir?" F. D.

Answer—There is no general agreement as to which is the more formal.

Sporting Editor:

Query—In case a journeyman mechanic working on a building meets with an accident, due to the negligence of the contractor, can the owner of the building be held responsible for the damages? X. Y. Z.

Answer—The owner is not liable, but if he still owes money to the contractor you can reach that by getting a judgment against the contractor.

Sporting Editor:

Query—Will you kindly tell me the difference between a katy-did and a cricket? Do they belong to the game family? V. B. N.

Answer—Both the katy-did and the cricket belong to the group of orthopterus insects, that is, winged insects that do not undergo metamorphosis. The cricket belongs to the family gryllidae and there are several varieties in this country: the common black cricket, gryllus abbreviatus; and the house cricket, gryllusdomesticus, being the most common. The scientific name of the katy-did is the cyrtophyllus concavus. It is a large green insect, while the cricket is black. The katy-did is entirely arboreal in its habitat, the cricket is found both in the wood and in houses. The stridulous noise they both produce is made by the friction of the wings against the thighs.

Sporting Editor:

Query—Sometime ago I received a tax bill taxing me for $100 worth of personal tax, which I do not have. Is it necessary for me to go to the proper authorities and explain matters? To do so I must lose one half a day's pay. W. M. N.

Answer—The bill is for 1912 and it is too late for you to protest. Moreover a protest would not be successful. Every person is supposed to make a statement of his personal property to the proper authorities and when this is not done the tax commissioners use their own judgment in such cases. They guessed that you had $100 worth of personal.

Sporting Editor:

Query—Are building loan shares and savings bank accounts taxed? X. Y. Z.

Answer—Holders of building and loan shares are not required to pay tax on them, nor do persons pay on their deposit in savings banks.

Predicts Cosmopolitan Future For Our National Pastime

President Ban Johnson, of the American League, said recently in discussing the future of baseball that he firmly believed that the game would in the course of coming years become one of the few real international sports in which teams of countries in all parts of the world could meet and compete.

As a matter of fact, baseball is already an international game, although the calibre of play abroad does not, of course, equal that displayed by teams in the United States.

Wherever Americans migrate and settle there baseball is played, just as Englishmen carry cricket with them to all parts of the world. There is a difference, however, in that baseball has proved more popular than cricket among the natives of such lands.

The game has won favor and is played in Cuba, Japan, China, Mexico, South America, Porto Rico, Philippines, France, Australia, Sweden, Germany and even in England to a slight extent. The tours of Cuban, Chinese and Philippine teams no longer excite comment in this country, and college nines find worthy opponents in the Orient. The tour of the world by the combined Giants-White Sox forces during the coming winter should add impetus to the sport abroad.

The game is played in the most unusual and out of the way places, and former fans are found in the far corners of the earth. For instance, baseball is the one great game of the short Alaska summer. The rivalry between the various mining camps is extremely keen and large sums of money frequently change hands on the outcome of the game, since the Alaska miner and colonist is ever ready to back his opinions and favorites with either gold dust or regular currency.

WITH THE BOXERS

Jim Jeffries has offered to train Ad Wolgast and put the former champion lightweight back in the running.

Jimmy Dime, the Pittsburgh promoter, is manager of more boxers than any other man in the country.

Manager Tommy Burns is anxious to match Arthur Pelky against Jack Johnson, the bout to take place in Paris.

Harry Foley, the former San Francisco boxer, will train Champion Ritchie for his coming bout with Freddie Welsh.

Gunboat Smith says he is willing to meet Sam Langford if he is given the big end of the purse. Sam declares he is not in the fighting business for love of the game.

LAVAN FOR ATHLETICS.

St. Louis, Aug. 20.—John Lavan, who has played at short stop for the local American League club, was sold to the Philadelphia Americans yesterday for the waiver price, $500. Lavan joined the local team in July and came from the University of Michigan. Lavan's fielding average in forty-five games was .997 and his batting .145.

—All sorts of household servants watch the classified columns of the Press when seeking positions.

EARLY ONE RUN LEAD NEVER HEADED BY THE ROVER NINE

One of the closest and best played contests yet staged in the Parker Field Junior League race, was the one played yesterday afternoon, when the Athletics defeated the Rovers by a score of 3 to 2. Hard and timely hitting featured the work of both teams and the playing was nip and tuck from start to finish.

The score:

ATHLETICS.

	R.	H.	PO.	A.	E.
Kane, cf	0	0	0	0	0
Dunham, ss	0	0	1	2	1
Gleason, rf	0	0	7	2	1
Canter, 1b	2	1	6	0	0
H. Kunzman, 2b	1	3	4	2	1
Porter, 3b	0	1	2	1	0
Clay, p	0	1	3	3	0
Davidson, lf	0	0	4	0	0
Sachar, rf	0	1	0	0	1
*M. Kunzman	0	0	0	0	0
	3	7	27	10	4

*Batted for Sachar in 9th.

ROVERS

	R.	H.	PO.	A.	E.
Schmeyer, cf	0	2	0	0	0
D. Blanchard, ss	1	3	2	5	0
O'Leary, 3b	0	1	1	3	2
Henderson, 1b	0	1	12	1	0
McDowell, 2b	0	1	5	2	0
Noonan, rf	0	0	0	0	0
R. Blanchard, lf	0	1	1	0	0
Kyle, c	1	0	4	1	0
Voorhees, p	0	0	1	2	0
	2	9	27	14	2

Score by innings:

Athletics	0	2	1	0	0	0	0	0	0	3
Rovers	0	1	0	0	1	0	0	0	0	2

Summary—Bases on balls—off Clay 2, off Voorhees 3, struck out—by Clay 5, by Voorhees 2. Time of game 1:35. Umpires—Mullen and Vail.

BOTH GOT TEN HITS BUT ATHLETICS GOT MORE RUNS

The Athletics made their record two straight yesterday on Parker Field by defeating the Ironsides with a count of 9 to 5. The contest was a conceded victory for the Athletics from the first frame and they had little trouble in pounding out a decisive lead at the expense of Dilts.

The Score:

ATHLETICS.

	R.	H.	PO.	A.	E.
Sachar, rf	0	1	0	1	0
Dunham, ss	0	0	2	1	2
Kunzman, p	1	2	1	4	0
Pennoyer, c	2	2	8	5	0
Cantor, 1b	3	2	8	0	0
Porter, 3b	1	0	2	0	2
Davidson, 2b	2	1	2	0	0
McDowell, cf 2b	0	0	1	2	0
Klink, cf	0	0	0	0	0
Kane, 2b-cf	0	2	3	1	2
	9	10	27	14	6

IRONSIDES.

	R.	H.	PO.	A.	E.
Brennan, ss	0	0	2	2	1
Kyle, 2b	1	1	2	1	2
Snyder, 3b	0	1	1	2	0
F. Dunning, lf	1	1	4	0	0
Gleason, rf	0	2	6	0	0
S. Dunning, cf	1	2	1	0	0
Dilts, p	0	2	0	1	1
Seidel, 1b	1	0	9	1	0
M. Gullberg, rf	0	0	0	0	0
C. Gullberg, 2b	1	1	2	2	2
	5	10	27	9	6

Summary—Two-base hits—Pennoyer, Kunzman, Kane, C. Gullberg; bases on balls—off Dilts 2, off Kunzman 7; struck out—by Dilts 6, by Kunzman 4. Time of game 1:55. Umpires—Blanchard and Mottley.

GETTING WALSH'S ARM IN SHAPE

Chicago, Aug. 20.—"Bonesetter" Reese at Youngstown, Ohio, yesterday adjusted two misplaced tendons in the arm and shoulder of Ed Walsh, the star pitcher of the White Sox, whose slump has been a mystery all season. This news was conveyed in a telegram from Reese to President Comiskey yesterday. It said that the big hurler must rest for a week, after which the old-time potency might be expected of his arm.

CRANDALL RESUMES HIS RESCUE ROLE

Popular New York Pitcher Causes Eruption Among Gotham Players.

Otis Crandall resumed his role of rescue pitcher for the New York Giants yesterday when he relieved Arthur Fromme in the second inning after six runs had been scored in the first two periods. The re-entry of Crandall as a member of the Giants marks the close of a rather funny chapter in 1913 baseball history.

On August 6 last, Manager McGraw was in dire need of a catcher, as Chief Meyers was laid up with a bunged-up hand and Hartley and Wilson did not seem dependable enough to suit McGraw in his dash for the pennant. McGraw hurriedly framed up a deal whereby Crandall went to the St. Louis Cardinals for Catcher Larry McLean.

Crandall was mighty popular with the other members of the Giants and they resented his release so much so that there was a fight in a Cincinnati hotel between Manager McGraw and some of his players following an argument over the release of Crandall. That there was a fight was strenuously denied by the New York newspaper men traveling with the team, but it took place just the same and for the first time in several years McGraw was on the outs with several of his star players, one of whom is said to have been none other than Christy Mathewson.

McGraw is not a man to give in to his players. He rules them with a hand of iron, but it is a fact that just as soon as he got a chance to dicker with Miller Huggins, manager of the St. Louis team, McGraw planked down a wad of cash and got Crandall back for the Giants. Maybe it was a foxy move on the part of the "Little Napoleon" to strengthen his team behind the bat just when it was needed and that he had to part with Crandall temporarily at least to close the deal, knowing that he would get him back later, or maybe the dissension in the team forced the move.

Anyway Crandall is back and in his old role—rescue pitcher. And it looks as if he was needed. Matty was sent to the woods by the Pirates the other day, as was Fromme yesterday, at with McGraw desiring to give his stars all the rest he can before the world's championship series. "Old Doc" will come in mighty handy.

Crandall came to the Giants in 1908 from the Cedar Rapids (Ia.) Three-I League team and with a single exception has never appeared in the big league in any other than a Giant uniform. That exception was on Monday, when he went to bat for Doak, of the St. Louis Cardinals, making a single appearance.

PARKER FIELD JR. LEAGUE.

Yesterday's Results:

Athletics 3, Rovers 2.
Athletics 9, Ironsides 5.

Standing of the Clubs:

	W.	L.	P.C.
Athletics	9	2	.817
Rovers	6	4	.600
Ironsides	4	7	.367
Parker A. C.	2	8	.200

Games Scheduled.

Monday (2 p. m.)—Parker A. C. vs. Rovers.
Friday (10 a. m.)—Parker A. C. vs. Ironsides.
Friday (1:30 p. m.)—Rovers vs. Ironsides.
Friday (3:30 p. m.)—Athletics vs. Parker A. C.

—For quick results use Press want ads.

ELIONSKY FAILS TO WIN AQUATIC TITLE

After Fifteen Hours' Grind Loses Out In Attempt to Reach Sandy Hook.

Henry Elionsky, the 205-pound, 19-year-old swimmer from New London, Conn., yesterday failed in his second attempt to reach Sandy Hook from the Battery, New York. He came within half a mile of the goal, dropping out near the same point he was forced to quit on his first attempt three weeks ago. Instead of swimming on one tide, as did Durborow when he set the record for the trip, by coming within a quarter mile of the Hook, Elionsky, on two tides, only came within the same distance. His latest failure demonstrates the impossibility of reaching the goal on one tide, and further illustrates that a heady performer, such as Durborow, easily should be able to reach the Hook on a double tide.

Elionsky was in the water 15 hours 21 minutes—a new endurance record. He started in water that was as smooth as velvet and stopped in a foamy, mountainous sea that had the attendants in the rowboat and reporters, photographers and spectators on the sloop seasick.

Elionsky leaned to the Battery wall at 1:09 a. m. yesterday. The Statue of Liberty was passed at 1:49, Robbins Reef at 2:27 and Fort Wadsworth at 3:20.

Hard work brought him to Swinburne Island, the first half of his task completed, at 4:30 a. m. He reached there just five minutes before the tide changed.

Sheltered by the Island, Elionsky swam until 9:01 without making headway. Then he struck out again, although the tide was not scheduled to turn until 10:30. The sea became a continuous spray from that time on. Despite the badly behaving elements, he reached West Bank Lighthouse at 12:20, and Roamer Shoals was reached at 2:05½. Captain Seeley thought he could go no further and offered to take him aboard, but he plowed on gamely. He reached within the last red buoy of the Hook at 3:30 and for an hour swam without moving over 200 yards in the right direction. Then he left the water.

BASEBALL NOTES

In Maisel, Cook and Williams, Manager Chance has three rookies who look good enough to hold down regular berths with the Yankees.

Harry Smith's Newark team has increased its lead in the International League and now looks like a sure winner in the Barrow circuit.

Cy Seymour, for years one of the best known big leaguers in the game, received his unconditional release from the Buffalo club recently.

Manager Evers, of the Cubs, is fast getting rid of his veteran players with the idea of building up a team of youngsters for the season of 1914.

Honus Wagner is finding it hard to stay among the classy .300 hitters this year. Of late the famous Pirate star has been batting under the .300 mark.

The transfer of Catcher McLean from Cincinnati to the Giants gives him a fine chance to share in the world's series this fall.

A record of winning 17 out of 22 games places Pitcher Cutting, of the Milwaukee team, at the top of the American Association list of flingers.

"Fence Breaker" Cravath, of the Phillies, pounded in 29 runs during July, or ten more than any other player in the National League was able to drive home.

The Giants are a bunch of very weak hitters as compared with the Phillies. It is not the batting but the great work of McGraw's pitching staff that has kept New York at the top.

Outfielders Wilson and Duncan, who recently were purchased by the Boston Braves from the Dallas club, have been among the heaviest hitters of the season in the Texas League.

Jesse Burkett has his Worcester team going at top speed and expects his boys to be resting at the pinnacle when the curtain falls on the New England League race.

"Big Ed" Walsh, of the Chicago White Sox, is resting up at the Comiskey camp at Mercer, Wis. It is said the great spitball artist is not likely to be able to return to the game this season.

Carl Lundgren, the former University of Illinois player and later a pitcher with the Cubs, has been appointed coach for the University of Michigan baseball nine in succession to Branch Rickey.

—There's no job in this city that cannot be filled by a really capable worker—and all capable workers, temporarily out of work, watch the Press "help wanted" ads closely.

—Domestic help are reached by the Help Wanted Columns of the Daily Press.

Energy Replaces Fatigue when Bartholomay Rochester Rienzi Beer is given a chance. It's immense.

Distributed by Henry Haurand Plainfield, N. J. Phone 229.

CAMP RAM'S HORN
HALSEY ISLAND
LAKE HOPATCONG
THOMAS M. MUIR
PROPRIETOR.
The ideal place for the young man who wants to really enjoy his brief vacation.
TERMS ON APPLICATION.

MUHLENBERG HOSPITAL CAMPAIGN FUND "HONOR ROLL"

Aalholm, Arthur C.
Aaron, Chas. E.
Abbe, Wm.
Aberg, Elsie
Abbott, A. M.
Abbott, John
Abbott, W. H.
Abercrombie, B. G.
Abrams, Morris
Achor, Ephraim S.
Acken, Lulu M.
Acker, Harry
Ackerman, Ernest R.
Ackerman, Mrs. Ernest R.
Ackerman, James Hervey
Ackerman, Marion S.
Ackerman, M. S., Jr.
Ackerman, Mrs. Sarah M.
Ackerman, Warren
Ackor, William
Acompara, Angelo
Adam, L. R.
Adams, S. S. Co.
Adams, Mrs. Arthur
Adams, A. N.
Adams, D. Cory, Jr.
Adams, Earl V.
Adams, Geo. S.
Adams, Harold L.
Adams, Mrs. H. D.
Adams, Henry H.
Adams, I. V.
Adams, Mrs. Jennie
Adams, J. M.
Adams, Kenneth E.
Adams, Ralph N.
Addis, Wm., Sr.
Addis, Wm. H.
Adelberg, H.
Adelberg, Chas.
Adkins, R. Morris
Adriance, O. L.
Albee, Dr. F. H.
Albert, John
Albert, Anthony
Albin, L. D.
Alexander, Rev. M. A.
Allee, J. B.
Alleger, Hannah M.
Allen, A.
Allen, Albert J.
Allen, Chester
Allen, E. A.
Allen, Miss Jane E.
Allen, J. Leslie
Allen, David C.
Allen, Mr. and Mrs. Edwin L.
Allen, J. C.
Allen, Miss
Allen, Percy
Allen, Wm. J.
Alling, Mrs. L. W.
Alling, Leon B.
Alling, W. M.
Allis, Mrs. J. P.
Almy, W. H.
Alpaugh, Robert L.
Alpaugh, D. S.
Alpaugh, E. J.
Alpaugh, E. S.
Alsberg & Co., Wm.
Alster, Mrs. J.
Alston, Jencie
Alston, John
Aikin, Mrs. Benjamin
Ainscough, William
Amalgamated Sheet Metal Workers' Union, 259
Amanos, S.
Ammerman, Chas.
Ananson & Son
Anchor Lodge, No. 149, F. & A. M.
Anderson, Emily
Anderson, Miss M.
Anderson, C. M.
Anderson, J. C.
Anderson, Nils
Anderson, W. de la R.
Anderson, Allen
Anderson, D. C.
Anderson, J. M.
Anderson, Sibyl
Andrews, Amos
Andrews, W. Austin
Andrews, G. G.
Angell, Misses
Angerbauer, Chas. W.
Angerbauer, George C.
Angerbauer, Jos. H.
Angerbauer, Jos. H., Jr.
Angerbauer, Selma Elizabeth
Angerbauer, Mrs. Selma M.
Angerbauer, David G.
Angleman, Miss Melissa
Anonymous
Anonymous
Anonymous
Anonymous
Anonymous
Anonymous
Anonymous, thru Mrs. Boardman
Anonymous, thru Miss Van Alstyne
Anonymous
Anonymous
Anonymous
Anson, F. H.
Anthony, Dr. W. H.
Anthony, E. D. F.
Anthony, L. B. W.
Apgar, Mrs. N.
Applegate, Clifford L.
Applegate, Miss Margaret
Ard, Dr. and Mrs. F. C.
Ardern, John
Armstrong, F. K.
Armstrong, Mary E.
Armstrong, T. S.
Arnold, Chas.
Arnold, Isabel S.
Arnold, Jas. K.
Arnold, Mr. and Mrs. W. P.
Arrowsmith, J. L.
Ashkosh, P.
Ashton, Samuel
Ashwell, Mrs. G. Julia
Ashwell, Thos. W.
Atkins, Albert
Atlas, The M. & M. Co.
Atkinson, Mrs. E.
Atterbury, Albert
Atwood, David G.
Atwood, A. P.
Atwood, Mrs. Louisa K.
Aughiltree, M. F.
Aughiltree, R. L.
Austin, W. F.
Auto Distributing Co.
Avery, Caroline H.
Avery, Mr. H. F.
Avery, Mrs. Caroline
Ayers, Geo. H.
Ayers, Mrs. L.
Ayers, M. D.
Ayers, Serena N.
Babcock, Wright
Babcock, George L.
Babcock, Mrs. George L.
Babcock, J. A.
Bach, Frank E.
Backer, Cora K.
Backstein, A.
Bacon, W. E.
Bagger, Martin S.
Bailey, A.
Bailey, Isaac
Bailey, P. H.
Baird, B. G.
Baird, Dora
Bakewell, Mrs. Anna K.
Baker, Chas. R.
Baker, Edward, Jr.
Baker, Walter
Baker, Albert S.
Baker, J. Whitney
Baldwin, Rev. John F.
Ball, Irving E.
Ball, F. H.
Ball, Mrs. F. H.
Ball, Miss Adelaide
Ball, Miss Katherine F.
Ball, Sarah B.
Ball, Frank B.
Ball, F. O.
Ball, Mrs. S. A.
Ballantine, P. & Sons
Ballantine, P. & Sons
Ballantyne, Geo. A.
Balling, Jas. H.
Bamberger, Joseph F. W.
Bamberger, L. & Co.
Banghart, W. M.
Banks, E.
Banks, T. J.
Banks, Mrs. Martha
Banks, William
Bantle, John G.
Barrain, A.
Barasch, F.
Barbarise, Mrs. Mary
Barber, Caroline A.
Barbour, Marjorie B.
Barclay, A. E.
Barkalew, L. E.
Barlow, DeWitt D.
Barlow, William
Barlow, Miss
Barnard, R. H.
Barnard, Mrs. R. H.
Barnes, H. O.
Barnes, Mrs. N.
Barnes, R. W.
Barnhart, Mr. and Mrs. Noah C.
Barr, F. Seymour
Barre, Adolph
Barrett, J. G.
Barrett, Alice
Barrett, Elmer, Jr.
Barrett, Mrs. E. W.
Barrow, M. R.
Barrows, Dudley H.
Barrows, E. T.
Bartine, E. V.
Bartine, E. D.
Bartlau, August
Bartle, Joseph
Basini, John
Bass, Roberta L.
Bass, Lena S.
Bates, Mrs. Geo. H.
Batchelor, Geo. H.
Battell, Mrs.
Bauers, Miss
Bauersachs, Julius W. A.
Bauersachs, Nettie L.
Bauli, Frank A.
Baum, A.
Beals, Allen E.
Bebout, E. J.
Bechtle, Mrs.
Beck, Louis F. C.
Becker, Fred
Becker, Miss E. T.
Becker, John
Beckman, J.
Becknell, Minnie
Bedell, Mrs. C. T.
Beebe, George
Beebe, George P.
Beebe, Howard W.
Beeken, A. D.
Beekman, John V.
Beekman, Mrs. John V.
Beekman, Mrs. Lillian
Beekman, Miss Nettie
Beekman, Miss C.
Beekman, E. A.
Beekman, Ella
Beekman, George
Beekman, John V.
Beekman, Samuel
Beers, Albert D.
Beers, Albert B.
Beers, Everitt J.
Beise, David
Beiser, Geo. H.
Beiter, William
Belcher, Mrs. H. W.
Bell, Wm. J.
Belerjeau, Wm. Y.
Bellis, Richard L.
Bellis, Virginia
Bellows, C. E. S.
Blue, Mrs.
Bender, Isaac
Bender, Louis
Bender, Guy
Bender, Moses
Bender, Kent
Benedict, Miss A. M. B.
Benjamin, W. E.
Benjamin, E. M.
Benjamin, Mrs. W. E.
Benner, Lawrence J.
Bennett, E. H.
Bennett, Anna J.
Bennett, Edith C.
Bennett, Mrs. F.
Bennett, Wilton H.
Benson, Mrs.
Bent, C. H.
Benton, Boyd
Benton, M. F.
Bergen, Frank
Bergqvist, Ellen
Berkowitz, S.
Bernard, Maggie
Berndinjer, F. L.
Bernstein, J.
Bernstein, M.
Bernstein, Nat.
Berrie, Mrs. Emma J.
Berry, Mrs. Chas.
Berry, Miss L.
Berse, Mrs. George
Bershad, M.
Berwind, Mrs. J. E.
Besler, W. G.
Best, Lindsey
Best, Elizabeth H.
Betts, J. Brognard
Bettman, Miss Carrie
Biglow, Mrs. F. C.
Biglow, Miss Kate E.
Billian, A. W.
Bimonti, Philip
Bingaman, L. Arthur
Bingaman, Ralph W.
Bingaman, Mrs. Samuel
Bingaman, Samuel
Bingaman, C. William
Binninger, Mrs. Irving
Bino, Benny
Bird, E. H.
Bird, Mrs. J. Philip
Bird, Marjorie
Birrell, Mrs. Wm.
Bishop, Fannie
Bishop, Henry
Bittenbender, A
Bittenbender, Doris E.
Bittenbender, Miss
Bittenbender, Austin
Blake, Mrs. James
Blair, James R.
Blair, Adam
Blanche, Rudolph C., Jr.
Blatz, Hilaire C.
Blatz, Joseph A.
Blatz, Joseph R.
Blatz, Francis J.
Blimm, Jacob, Jr.
Blimm, Jacob
Blimm, Harry
Blimm, Jos. C.
Block, Messrs. B. & Son
Blue, Maggie
Blunk, Conrad F. S.
Boarden, Anna W.
Boardman, Mrs. Richard
Boardman, Richard
Bodine, Humphrey A.
Bodine, David
Bodine, F. C.
Boehm, Ignatz H.
Bogart, Annie B.
Bogart, Elizabeth B.
Bogart, Helen H.
Bogart, Samuel B.
Bogan, Rev. B. M.
Bogardus, E. K.
Bohren, Adolph
Boice, Runyon Co.
Boland, Stephen
Bolles, Matilda G.
Bollock, Louis
Bomann, Geo. A.
Bomann, Mrs. Geo. A.
Bond, Lewis
Bondwald, Geo.
Bonn, H. A.
Bonnell, J. B.
Bony, Mrs.
Bonny, Edwin L.
Booker, James G.
Booth, L. M.
Booth, Edward H.
Borden, Frederick Yates
Borden, Katharyn
Borden, Voorhees
Borden, Mr. and Mrs. H. V.
Borman, E. F.
Borey, Herietta
Borrup, Jas.
Boss, Miss Sarah
Boston, Dr. G. R.
Bostwick, Chas. R.
Bostwick, Mrs. Chas. R.
Bostwick, M. C.
Botome, Julia
Bouchee, Misses
Bouham, R. L.
Bound Brook Nurseries
Bourgeois, Wm.
Bourne, H. A.
Bouzeau, Mrs.
Bowers, B. O.
Bowen, Henry E.
Bowen, Mrs. Henry E.
Bowlby, Geo. M.
Bowman, John
Bowman, Florence M.
Boyce, Mr. and Mrs. R. A.
Boyd, R. L.
Boyd, William
Boyear, Sarah
Boyer, Mr. and Mrs. E. R.
Boylan, J. T.
Boys (2), on the street
Boys (2), on the street
Brady, Regina
Brakeley, Estate of P. W., M. D.
Brandegee, Mrs. Wm. P.
Brandt, A.
Brantingham, Thos.
Bready, Mrs. Sarah A.
Breck, M. E.
Brennan, Martin
Brends, M.
Brener, Miss Hannah
Brewer, Geo. E., M. D.
Brewin, C. P.
Brewster, Henry D.
Brick, Harry
Brick, Henry J.
Brick, Mary
Briggs, A. W.
Briggs, N. H.
Briggs, Wm. E.
Brinkley, Luther L.
Brinkley, Albert
Brinkley, Mrs. Bertha
Brinkley, James
Brisbane, Geo.
Brisbane, Albert
Britton, B.
Britton, S.
Brown, Miss Minnie
Brown, Mrs.
Brown, Charlotte M.
Brown, Miss Eleanor Richman
Brown, Geo. L.
Brown, Joseph
Brown, Marjorie Walbridge
Brown, Miss Mary
Brown, Robert C.
Brown, R. D.
Brown, Wm.
Brown, Mrs. Wm.
Brown, Edward A.
Brown, Mrs. Edward W.
Brown, Thatcher M.
Brown, Mrs. Thatcher M.
Brown, Robert C.
Brown, Wylie
Brown, Mrs. J. A.
Browne, Mrs. Josiah
Broach, Howard
Broadus, Courtney
Brock, Rev. John Y.
Brock, Mrs. Adelaine
Brodhead, C. E., Jr.
Brokaw, Mr. and Mrs. John I.
Brokaw, C. T.
Brokaw, C. B. Auto Co.
Brokaw, Mrs. Jennie
Brooks, Albert
Brooks, Mrs. Elizabeth
Brooks, Eleanor
Brooks, Miss Lillian
Brooks, C. Ames
Brouard, Clarence
Brouard, Nicholas
Broune, Percival S.
Brousse, Abel A.
Brower, Ann Bakewell
Brower, Mr. and Mrs. H. W.
Brower, Henry W.
Brower, Lorenzo D.
Brower, John I.
Brownlee, Mrs. J. L.
Brush, Miss Kate E.
Brymoldt, Christian
Brynaloski, A.
Buchanan, J. Hervey, M. D.
Buckle, James F.
Buckley, Florence E.
Buckley, J. M.
Bucklin, Mrs. F. H.
Budenbach, Mrs. Theo. O.
Budenbach, Theo. O.
Budlong, T. F.
Bull, Miss Dorothea E.
Bull, Chas. P.
Bull, Ira B.
Bullman, Ralph
Bullock, Mrs. Margaret
Bullock, Noel J.
Bullock, Mr. and Mrs. Wm. Starr
Bulkley, Mr. and Mrs. E. W.
Bumpus, Mr. and Mrs. H. A.
Bundys, Carrie
Bunn, Chas. H.
Bunn, Miss F.
Bunn, Marion
Bunn, M. Percy
Burd, Mrs.
Burd, Jos. P.
Burd, Mrs. J. P.
Burdick, Grace
Burdick, J. G.
Burdick, H.
Burgess, Wm.
Burgess, Geo. H.
Burke, C. C., Jr.
Burke, D. L.
Burke, Ellen
Burke, Ellen D.
Burke, Frances
Burke, Frank P.
Burke, Miss G. J.
Burke, Jos. F.
Burke, Mary
Burke, Miss Mae E.
Burke, Thos.
Burke, Wm. C.
Burke, Miss Elsie
Burner, Elsie
Burner, F. C.
Burnett, W. A. W.
Burnett, Theo. E.
Burnes, Mrs. Wm. F.
Burns, P. H.
Burr, Miss Ella
Burr, F. A.
Burr, Miss Margaret
Burr, Stockton
Burr, E.
Burroughs, J.
Burtis, M.
Burtiss, Mrs. Jane D.
Burton, Thos.
Bush, R. G.
Bushnell, John
Bute, Katherine M.
Butensky, B.
Butler, Gertrude
Butler, Leila
Butler, Robert B.
Butler, Mrs. Sarah W.
Butler, Mrs. Stella S.
Butler, Henry E.
Butler, Frederick W.
Butttfield, Miss Blanche
Butttfield, A. B.
Butscher, Philip
Butz, W. H.
Buxton, Miss Mary
Buxton, Herbert
Buxton, Miss Matilda
Buzby, Pane V.
Byer, Father R. J.
Bye, Mrs. C. S.
Byempes, Mrs. John
Byron, John
Cable, Mrs. Mary Alice
Cadmus, Abram L.
Cadmus, Josephine
Cadmus, Mr. R. V.
Cady, Nicholas F.
Caffrey, Michael B.
Cahill, John
Cahoone, W. E.
Cain, F. H.
Cain, R. Byron
Cain, Chas. C.
Cairns, Hannah
Callahan, Martha
Callahan, Thos. & Son
Callahan, William H.
Callahan, Jeremiah
Calkins, Dorothy
Calkins, Wolcott
Calkins, Leighton
Calvary Baptist Church
Camp, William
Campbell, Ethel M.
Campbell, Wm. T.
Campbell, A. S.
Campbell, Geo. H.
Campbell, Richard C.
Canning, E. T.
Canefield, John
Cannon, Mrs. A. A.
Cannon, A. A.
Canonne, Howard W.
Canter, Thos.
Cappe, Miss Eugenie
Carameros, Peter
Carberry, Mrs. Caroline
Cardner, Mrs. Helen M.
Cardner, Miss M. B.
Carey, J. F.
Carey, Mary
Carey, Sallie
Carkhuff, Jos.
Carlisle, F. W.
Carlson, Ella
Carman, Catherine B.
Carman, Dr. John H.
Carman, L. G.
Carney, Catherine
Carney, D. J.
Carothers, W. T.
Carpenter, Raymond V.
Carpenter, Wm. F.
Carpenter, Frank B.
Carpenters' & Joiners' Local, Union, No. 155, of America
Carr, A. L.
Carrigan, A.
Carroll, Julia
Carson, Brooks
Carter, Mrs. Edna
Carter, Jennie
Carter, R. F.
Carter, Samuel T.
Carter, Samuel T., Jr.
Carter, Howard
Cartartine, C.
Carty, J.
Carty, J. J.
Carty, Thos.
Carty, T. F.
Carty, Miss M. A.
Carvalho, S. S.
Case, Elizabeth Parker
Case, Everette N.
Case, Howard M.
Case, Jas. H., Jr.
Case, Jos. T.
Case, J. W.
Case, Mrs. L. M.
Case, Samuel P.
Case, Wm. E.
Case, Mrs. Wm. E.
Case, J. Herbert
Casey, Jas. G.
Casey, P.
Casey, Maggie
Casey, Jas. J.
Cash, thru N. C. Barnhart
Cash
Cash
Cash, thru H. W. Marshall
Cash, thru Mrs. Whiton
Cash, thru A. D. Beeken
Cash, thru Mrs. Runkle
Cash
Cash
Cash
Cash
Cash
Cash
Cash
Cash
Cash
Cash
Cash
Cash
Cash
Cash
Cash
Cash
Cash, thru Mrs. Robt. Lowry
Cash
Cash, thru N. C. Barnhart
Cash
Cash
Cash
Cash
Cashdon & Peskin
Cater, John
Cathcart, Miss
Cathcart, John
Causbrook, W. R.
Causbrook, Mrs. A. E.
Cave, Eugene M.
Cavin, Frances
Cavin, James
Chase, Paul G.
Chase, Henry T.
Chadbourne, Zebluon
Chamberlain, F. R.
Chamberlain, Herbert R.
Chamberlain, R. B.
Chambers, Jennie A.
Champlin, A. R.
Champlin, E. F.
Chandler, Louis
Chapel, Men's Ass'n, Warren
Chapins, Florence
Chapman, L. F.
Charles, Mr. and Mrs. J. M.
Charles, R. W.
Charlton, Miss
Charman, Emiline
Chase, Miss Eliza
Chase, Miss Mary
Chester, Elizabeth M.
Chegnette, Arthur
Chiaforo, D.
Chickering, Mrs. V.
Childs, Samuel S.
Christian, Mrs. Edward
Christian, Geo. M.
Christianson, A.
Christmas, C. C.
Church, Emedea
Church, Joe A.
Cisco, John A.
Claborne, Birdie
Clacy, Florella
Clacy, John A.
Clarin, David
Clark, U. S.
Clark, Miss Phoebe H.
Clark, Frank L.
Clark, Frank B.
Clark, Edward O.
Clark, Chas. D.
Clark, Miss Ada H.
Clark, Mrs. Frank L.
Clark, G. W.
Clark, Herbert E.
Clark, Mrs. Jas.
Clark, Jas. O.
Clark, Robert, Jr.
Clark, Matthias
Clark, Myrtle T.
Clark, A. M.
Clark, Charles
Clark, M. E.
Clark, Wallace R.
Clark, Mrs. B.
Clark, John C.
Clark, William M.
Clarke, Mary C.
Clarke, Peter S.
Clarke, Wm. B.
Clarke, Geo. M. Co.
Claus, Cash Grocer
Clausen, Anna C.
Clawson, Jonathan
Clawson, Mrs. M. L.
Clawson, Marcus L., M. D.
Clary, Mrs.
Clay, Geo. S.
Claybrook, R. A.
Claypoole, Elizabeth L
Claypole, Mrs. Maria
Cleaves, Mrs. M. H.
Cleaves, F. W.
Cleaves, M. H.
Clement, Louis A.
Clery, Miss Alice
Clevely, E. H.
Cleveland, John
Cline, Robert L.
Cline, Wm. A., Jr.
Coates, Ora B.
Cobbs, Howard W.
Coburn, Mrs. C. H.
Cochran, Catherine B.
Cochran, Mrs. I. W.
Cochran, Miss Jean C.
Cochran, Mrs. Nannette P.
Cochran, Wm. A.
Cockburn, R. G.
Codd, Thos.
Coddington, E.
Coddington, Harrison
Coddington, Mrs. J. W.
Coddington, W. R.
Codington, Wm. A.
Codella, Tony
Coffey, J.
Cohen, Edward
Cohen, Max, Prop. Antique Furniture Shop
Colby, Howard A.
Cole, A.
Cole, Albert T.
Cole, Mrs. Anna Burr
Cole, Geo. W.
Coleman, William
Coleman, David L.
Coles, Clarence
Collens, Mr. and Mrs. A. M.
Collens, Katherine
Collins, C. A., Jr.
Colthar, C. F.
Colton, Ethel
Colton, F. C.
Colucci, M.
Colucci, A.
Coman, Kathryn and John H.
Compton, Miss
Compton, Emma S.
Compton, H. C.
Compton, N. R.
Compton, Ephraim
Cooley, Gifford W.
Condict, Mrs. Anna H.
Cone, H. H.
Cone, Thos.
Conklin, Bridget
Conley, Miss Mamie
Conlin, Fred
Connelly, Wm. B.
Connelly, Barbara
Connelly, Mrs. John
Connelly, Teresa
Conner, W. A.
Conner, Mrs. W. A.
Connors, Francis P.
Connorton, Ellen C.
Conover, Rev. E. C.
Conover, Miss Ella M.
Conover, C. Ernest
Conover, Mr. and Mrs. Chas.
Conover, Horace
Conover's Express Co.
Conroy, Mamie
Conroy, W. J.
Consumers' Coal Co. (Coal)
Conway, John J.
Conway, John A.
Cook, A. D.
Cook, Chas S.
Cook, H. R.
Cook, P. A.
Cooke, Harry
Cooke, Mr. and Mrs. Wm. G.
Cooley, B. B.
Cooley, Mrs. E. J.
Cooley, Kathryn F.
Coombe, H. Bernard
Coombe, Miss
Cooper, Harry
Corbett, Otis
Corbusier, Harold D., M. D.
Corey Miss Susan
Corey, Edwin G.
Coriell, B. Frank
Coriell, Mary F.
Coriell, Wm. McD.
Coriell, Frederic
Coriell, Wm. Wallace
Coriell, Miss Emily
Cornwell, F. S.
Cornwell, Geo. R.
Corry, Miss Maude V.
Cartwright, Annie
Corwin, Chas. B.
Corwin, T. W., M. D.
Cory, Mrs. A.
Cory, Mrs. E. H.
Cose, John H.
Cosey, Seth B.
Costales, Carlos
Costello, Elizabeth
Cottrell, J. B.
Cottrell, Philip
Cottrelly, Ernestine
Coulter, David
Courain, Miss Alice M.
Courain, Mrs. Anna L.
Courain, Ed. J.
Courain, Daniel J.
Courain, Laura
Courser, Mrs. Ida M.
Coward, H. H.
Coward, Mary S.
Cowen, Harry
Cowling, G. E.
Cowperthwaite, Mr. and Mrs. Allan
Cox, Mrs. Rowland
Cox, Mr. and Mrs. E. V.
Cox, Archibald
Cox, Robert Hill
Coyle, John H.
Craig, Horace P.
Craig, Howard H.
Craig, S. R.
Craig, Walter S.
Craig, Edwin A.
Cran, James
Crane, Robert Newton
Crane, W. C.
Crane, J. H.
Crane, Mrs. W. E.
Crane, C. B.
Crane, O. P.
Crane, Miss Clara Louise
Crane, Robert Newton, Sr.
Crane, Clara Penn
Crane, Thos. F.
Crane, L. M.
Cranford, Francis G.
Cranston, Mrs. J. O.
Crawford, Miss Jean
Creesy, F. W.
Cregar, Dr. P. B.
Cres. Ave. S. S. Primary Dept.
Creveling, Mrs. A. G.
Creveling, Wm. G.
Crist, Chalmers Lee
Crittenden, Minnie S.
Crone, Arthur E.
Cronkite, R. L.
Cronkite, Mrs. Jas. W.
Croom, L. L.
Cross, Rev. S.
Crossing, S. L.
Crozier, Andrew
Cruse, Miss Gertrude
Cruse, Miss Sarah
Cruse, Mrs. Ada B.
Cubberly, Walter C.
Cuddy, Miss Katie
Cuddy, Miss Mary
Culbertson, Josephine
Cullen, Frank
Cullen, Kirsh
Cullivan, Jas. A.
Culver & Son, M. B.
Cuming, Thos. H.
Cuming, Henry
Cumming, Mrs. Ada
Currie, Norman W., M. D.
Currin, P. H.
Curtis, Dorothy Fleming
Curtis, J. E.
Curtis, Thos. E. H. and family
Cushman, John
Cushman, Mrs. J. H.
Cutter, F. S.
Cutting, S. G.
Cutting E. D.
Daboll, Henry E.
Daboll, Morgan
Dalle, Julia
Dahl, John S.
Dake, Catherine
Dale, Orton G.
Dall, Curtis B.
Dall, Chas. A.
Dalley, Mrs. G. W.
Dampinay, Edna L.
Dampman, R.
Damson, Miss Margaret
Daniel, Edwin M.
Daniel, Mrs. Edwin M.
Daniel, Mr. and Mrs. Leslie M.
Darby, Mrs. Albert B.
Darby, Hannah E.
Darby, M.
Darby, W. R.
Darsh, John Carl
Darsh, John
Dater, Dora
Dawe, Albert E.
Dawe, Mrs. A. E.
Davenport, W.
Davey, Geo. H.
Davidson, Isaac
Davie, Miss C. A.
Davies, A. B.
Davies, W. H.
Davis, T. S.
Davis, E. B.
Davis, Elizabeth
Davis, Agnes Balfour
Davis, Lillie M.
Davis, Mrs. Archibald D.
Davis, Carrie M.
Davis, Chas. C.
Davis, Chas. G.
Davis, Ed.
Davis, R. M.
Davison, Nellie Bradley
Dawley, C. A.
Day, Mrs.
Day, Miss Anna M.
Day, Daisy P.
Day, Edson
Day, Elizabeth T.
Day, Elizabeth V.
Day, Julia E.
Day, Mrs. Edson L.
Day, T. M.
Dayton, Mahlon R.
Dayton, P. S.
Dealaman, A. E.
Dealaman, W. J.
Dealaman, Miss I.
Deally, Lizzie
Deally, Maggie
Dean, Mrs. Laura
Debbie, Mrs. Fannie
Debbie, F. P.
Debbie, S. P., Jr.
Debbie, Wm. E.
Debele, Chas. F.
Debele, Grace E.
Debele, W. G.
De Camp, Wm. E.
Deck, Hilda M.
Decker, A. E.
Decker, Fred C.
Decker, M. E.
Dellegha, Michael
De Forest, Emily J.
De Forest, May
De Forest, Mrs. Elizabeth
De Graff, James W.
De Graff, Miss Eleanor M.
De Graff, Mrs. Jas. W.
De Haas, D.
DeGraw, Chas. W.
De Kay, I. W.
De Klyn, The Misses
De Meza, Harry G.
De Meza, Wm. G.
De Mott, H.
De Nise, Alfred S.
Delafield, Mrs. Edward
Delaney, Jos.
Delaney, Nellie
Delgyer, P.
Demarest, Geo. W.
Demarest, Wm.
Dempsey, Margaret
Dempsey, Mrs. L. M.
Denka, Miss Helen
Denney, D. D.
Dennick, W. H.
Dent, John W.
Denton, A. L.
Dentsch, M.
Dentz, R. F.
Dent, Franklin
Depew, Miss H. L.
Depew, Mr. and Mrs. R. Henry
Derry, Blanche A.
Dewey, Miss Carrie C.
Detwiller, Mr. and Mrs. C. H.
Dick, H. B.
Dickerson, F. T.
Dickman, F. R.
Diem, Nettie
Dien, Mrs. F. W.
Dietrich, Addie
Diltz, J. V. F.
Dittmar, Katherine
Diskin, Patrick
Divver, John
Dixon, Mrs. F. J.
Dixon & Rippel
Djurson, M. S.
Doane, T. O.
Doane, J. Hervey
Doane, Benjamin H.
Doane, Burnett
Doane, Chas.
Doane, Thaddeus, Jr.
Doane, W. F.
Dobbins, Walter C.
Dodd, William
Doe, John
Doeringer, Chas A.
Doeringer, Russell C.
Doeringer, Peter G.
Doerrer, Chas.
Doggett, A. T.
Dolliver, Mr. and Mrs. C. M.
Dolliver, D. Q.
Dolliver, J. L.
Domestics, 7
Donaldson, J.
Donato, G.
Donohue, Kate
Donohue, Katherine
Doolittle, Mrs. Anna L.
Dooney, Katie
Dooney, Margaret
Doran, George
Dorman, Mrs. R.
Dorman, E. F.
Dorsey, Charlotte
Dorvall, Mrs. J. F.
Doscher, Marie
Doty, Chas. B.
Doud, W. F.
Douglas, Herbert M., Jr.
Douglas, H. M.
Douglas, John Sheafe
Douglas, Ruth
Douglas, Wm. J.
Douglas, Daniel R.
Douglass, John E.
Douglass, Florence
Douglass, Lucy
Dougherty, Louis
Dow, Mrs. Carrie
Downes, E. R.
Doyle, Anne M.
Doyle, David B.
Doyle, John M.
Doyle, Mary J.
Doyle, Mrs.
Drake, A. W.
Drake, Miss Alice
Drake, Chas.
Drake, E. J.
Drake, Henry
Drake, Lillian
Drake, P. N.
Drake, Mrs. P. N.
Drake, T. B.
Drake, William
Drayton, J. W.
Drayton, Miss Margaret
Drayton, Miss Cartavo
Dreier, Harry
Dresselt, Miss Jennie
Dresselt, Mrs. Chas.
Dresselt, Alex
Dresselt, Henry
Dreuce, August
Driscoll, John
Dryfoos Blum & Co.
DuBois, Dr. Francis
DuBois, Miss Susie Porter
DuBois, Mrs. G. W.
DuBois, Dr. Francis E.
DuBois, Francis 2nd
DuBois, Mrs. Gertrude Van C.
DuBois, John S.
DuBois, J. Van Wyck
DuBois, Mrs. George
Duca, Mrs.
Duca, R.
Dufford, Mr. and Mrs. Elijah
Dufford, Christie
Duffy, Jas. J.
Duffy, Peter
Duffy, Rosie
Dugan, D. F.
Dughi, Louis
Dumont, H. K.
Dumont, M. J.
Dunavan, A. B.
Dunavan, D. S.
Dunavan, Caryl & Margaret
Dunbar, H. G.
Dunbarry, Miss E.
Duncan, Mrs. J. A.
Dundon, Dr. Arthur H.
Dunham, Carrie M.
Dunham, G. T.
Dunham, Mrs. Lester
Dunham, Jos.
Dunham, C. H.
Dunham, F. A.
Dunkinson, Wm. H.
Dunlap, Mr. & Mrs. Jos.
Dunn, Wm. A.
Dunn, Clifford E.
Dunn, Mrs. E. T.
Dunn, Fred
Dunn, Sol. F.
Dunn, Mrs. Sol. F.
Dunn, W. E.
Dunn, John E.
Dunning, A. W.
Dunning, Sydney S.
Dunning, S. W.
Dunning, W. G.
Dunning, F. O.
Dunphy, Thos.
Dunster, Mrs. M. C. L.
Dunwell, Mrs. Emma W.
Durchis, Sophie
Durkan, Mary C.
Durlack, Hannah
Dutcher, Catherine O.
Duttenhofer, F. A.
Duxbury, A. W.
Duykeinck, R. B.
Dwigby, Sarah A.
Dwiggins, Clare V.
Eager, Chas. C.
Earley, Gerald F.
Earley, Albert
Earnsham, C. S.
Earnsham, Millie
Easton, E. L.
Easso, G.
Eastman, Addie D.
Eastman, Allie T.
Eaton, Henry T.
Eaton, Rev. Chas. A.
Ebel, A.
Eddy, Chas.
Eddy, Chas. B.
Edgar, E. A.
Edmonds, Mabel A. B.
Edmonds, Lambert
Edsall, John
Edwards, Emily
Edwards, Chas. A.
Edwards, Geo., Jr.
Egan, Mrs. Berry C.
Egan, Berry C.
Egan, Katherine
Egan, Louise
Egary, Thos. M.
Egel, Berre R.
Egel, Jr. Chauncey M. F.
Egel, Geo. J.
Egerton, Margaret
Eggerding, Henry
Ehrlich, Herman
Elderton, M. F.
Eliason, Betty
Eliasson, Emeli
Elks Lodge, No. 885, B. P. O. E.
Ellis, A. L.
Ellis, Carrie S.
Ellis, Jas.
Ellis, J. S.
Ellis, Leroy
Ellis, Leroy J.
Elliott, P. A.
Elliott, C. T.
Emery, Miss Miriam
Emmons, John P.
Emmons, Sarah
Enander, A. H.
Endicott, Dr. Geo. W.
Endicott, Geo. W., Jr.
Endress, Fred
Endress Co.
Engel, Heller & Co.
English, Chas. H.
Ennis, Julia
Enyard, Isaac S.
Erickson, Mrs. E. N.
Erwin, J. B.
Easkason, S.
Estil, Mulford
Estrin, B.
Evans, Wilma Harris
Evans, Margaret Briant
Evans, B.
Evans, I.
Evans, J. R.
Evans, Mrs. J. R.
Eveland, Miss Florence
Everitt, Mrs. C. S.
Everest, R. W.
Ewart, Lucile
Ewart, M. H.
Faber, A. E.
Faber, Chas. E.
Faber, W. R.
Fairbairn, Robert A.
Fairbanks, Mrs. Wm.
Falkinberg, Margaret B.
Fancher, Edwin C.
Fanwood Lumber & Supply Co.
Farbman, Morris
Employees of Levgar Structural Co. (69):
R. S. Craig
L. J. Bowlby
C. W. McGinley
J. T. Brady
M. Boyle
F. Squires
C. Noble
A. Halliburton
J. McGovern
J. Shaw
T. Reidy
F. Nye
D. Bernard
W. Ryan
A. Russell
J. Gerhardt
L. Ungerratti
T. Sheehan
Wm. Snyder
W. Leinau
G. Kohlivies
W. Snyder
T. Zeller
J. Fuchs
H. Smalley
A. Forgach
W. Waldron
E. Fervis
J. McGarrigle
J. Firth
M. Wells
J. Marren
J. McGlone
E. Conklin
J. Hockenberg
J. Nye
S. Hoysak
J. Thompson
A. Noder
R. Randolph
G. Miller
W. Smalley
C. Stevens
R. Marsh
F. Marsh
F. Simmons
M. Tirpake
S. Merva
J. DeSanto
T. Church
A. Vogt
M. Slis
J. Hunski
P. Smoulski
A. J. Myers
A. Ferenemski
P. Kofel
A. Bek
L. O'Leary
L. Martin
P. Riter
M. Treski
J. Miscko
M. Fazom
J. Gallagher
D. Treski
E. Howlby
A. Hunski
A. Rekon
Employees of C. Conover & Co. (17):
L. Barrett
E. Townley
Wm. Ulmer
A. Brundage
N. Lee
Roy Lee
Chas. Trotter
George Hoagland
H. Otterson
L. Marsh
E. Hobby
F. Drake
J. Mitchell
C. Christiansen
B. Bruder
Chas. Trotter, Jr.
Walter Ulmer
Employees of Spicer Mfg. Co. (108):
Frank Delia
Tony Balengren
John Corrigan
Marco Sante
Michael J. Leary
E. P. Edwards
John Wilde
Wm. O'Loughlin
Ray E. Beebe
J. F. Wharton
Jos. Gardner
Howard M. Comer
Jas. E. Pangborn
W. Braidwood
Geo. Sprah
Josiah H. Layton
Benj. Bohlter
Jos. N. Rutledge
Howard Mang
John Pasco
Warren Stewart, Jr.
Geo. E. Schroppe
Oscar Biggs
W. Ainscough
A. H. Stevens
Wm. Crawford
Geo. Hulling
Frank Soreno
W. Wilson
C. R. Guinee
Mike Boguski
John Jones
W. Morley
Jos. Bolavo
Thos. Burke
Frank Van Nest
Geo. A. Schick
Tony Charrels
H. C. Gudebus
A. McConnell
Sam Mawhinney
John Cahill
John Murphy
John Witteman
Biagio Tolomeo
A. F. Jaeger
W. A. Stewart
M. Heguman
Louis S. Kelley
John Cartwright
Amos Woodruff
C. W. Lane
Thos. Wikoff
Wm. Strachen
Stewart Mettler
R. Hennesey
F. Demasco
Fred Flower
A. Giovanni
Fred Bernardinelli
John Goagdos
W. M. Garretson
Louis Collen
Jas. Martin
P. E. Kiely
Thos. Frescoln
W. Flower
Tony Gallo
Frank Tucclarone
C. Jockman
Gregory Vance
I. S. Hunt
F. J. Brodmerkel
Geo. Collen
M. Harrington
Nicholas Gannazzan
Chas. F. Courtney
Geo. H. Couch
Wm. Wyckoff
Patsy Colucci
John McNiece
Edw. Stewart
C. C. Thompson
Chas. R. Rhodier
Wm. McCombe
C. S. Myers
Fred D. Mowen
Herbert B. Renninger
Geo. Moore
Frank Mulligan
Jos. Doniere
Chas. Smith
Jas. Geary
Gerald A. Soukup
Geo. Francisco
John Maurtz
Jos. Chamberlain
Fred Klukas
Thos. J. O'Keefe
Sam Fielding
Nick Grataci
Theo. J. Larew
Geo. Remmer
Louis Davis
Wm. Young
John Beattie
John Dolan
Daniel Hawkins
Employees of Loizeau Lumber Co. (9)

MUHLENBERG HOSPITAL CAMPAIGN FUND "HONOR ROLL"

Harding, Ed. J., Jr.
Harding, Mrs. Catharine
Harding, Grace
Harding, Master Frank
Harding, John J.
Harding, Louis
Harding, T.
Harding, Master Walton
Harding, Mrs. William
Harding, William
Harding, Ivan N.
Harding, Edward
Harding, W. R. H.
Hardy, Mrs.
Hargrove, Rosa
Haring, Chas. A.
Haring, George
Harkins, J. H.
Harkins, R. J.
Harkrader, T. T.
Harman, Mr. and Mrs. John F.
Harman, Misses
Harned, Mrs. Caroline
Harned, Mrs. Margaret
Harold, H. P.
Harrigan, E. H.
Harrigan, Joseph
Harrigan, Richard
Harrington, Frederic
Harrington, C. F.
Harris, Mr. and Mrs. A. M.
Harris, D. J.
Harris, G. T.
Harris, Mrs. L.
Harris, Lena
Harris, Leon B.
Harris, Lester B.
Harris, Rae M.
Harrison, J. B.
Harrison, Morris
Hart, Mrs. L. E.
Hart, Margaret
Hart, Margaret C.
Hart, Mrs. William
Hartley, E. K.
Hartley, G. N.
Hartman, Charles
Hartpence, W. J.
Hartridge, Miss Emelyn B.
Harvey, Theo. R.
Harvey, Bert
Harvey, W. A.
Harwood, William
Hasen, Anna
Haskard, Mrs. J. S.
Hassell, Jas. A.
Hastings, Mrs. E. R.
Hatch, Eugene H.
Hatfield, John J.
Haurand, Henry
Haurand, Henry
Haviland, Miss Anna
Haviland, Caroline
Hawkins, Mrs. M. J.
Hawkins, A. C.
Hawkins, Jos. M.
Hawkins, M. A.
Hawkins, Mrs. M. E.
Haws, Harry E.
Hay, Mr. and Mrs. Anna
Hayes, Rev. A. W.
Hayes, E. H.
Hayes, Mrs. James
Hayes, Miss Sarah
Hayes, Hannah D.
Haynes, Edna G.
Haynes, Mary E.
Haywood, J. C.
Hazeltine, Frank
Hazen, Hannah E.
Heath, William L.
Heaton, John R.
Heaton, Mrs. John R.
Hebrew Ladies' Ben. Society
Hebert, F. L.
Hecht, Robert L.
Hecht, Mrs. Robert L.
Hedden, Frank
Hedges, Dr. Ellis W.
Hedges, Dr. B. van D.
Hedges, Beatrice
Hedice, Esther
Hedman, Clement
Hedrick, August
Heely, Mr. and Mrs. Augustus V.
Heely, Lawrence S.
Heely, Allan V.
Heely, Miss Delia
Hefti, J. Rudolph
Hegeman, Mrs. Wm. J. R.
Heideloff, J. J.
Heideloff, Miss F. Blanche
Height, James
Height, Kate L.
Heller, Heinrich
Hellman, L.
Hellman, M.
Hellstrom, John F.
Hellstrom, Edward F.
Helm, Miss Mary
Hendrickson, Johanna
Henck, E. W.
Henesey, Winnie
Henriques, H. P.
Henry, L. G.
Herbst, Peter
Herling, C. R.
Herling, Mrs. Charles
Herr, Mr. and Mrs. A. S.
Herr, A. S., Jr.
Herring, Mrs. F. O.
Herrman, John
Hermann, Elizabeth
Hermann, Frank X.
Hess, J.
Hetfield, A. P.
Hetfield, Walter L., Jr.
Hewitt, Mrs.
Hewitt, Florence
Heyl, Miss Caroline
Hickoh, Mrs. J. S.
Hibbard, Henry D.
Higgins, Hugh
Higgins, Stanley
Higgins, M. A.
Higgins, Michael F.
Higgins, Maurice
Higgins, Winnie
Higham, J. Stephen
Higham, Richard Ernest
Hill, Oliver B.
Hill, Adam C.
Hill, I. B.
Hillman, Guy H., D. D. S.
Hillman, Herbert
Hillman, J. Fred
Hilton, Peter
Himmelfarb, J.
Hines, J. J.
Hines, Miss Mary
Hines, Mrs. Mary A.
Hirose, Mrs. T.
Hirsch, S.
Hirsch, Herman
Hirsch, L.
Hittel, Mrs. J.
Hoagland, Alvin E.
Hoar, Wm. H.
Hobbie, Ed. H.
Hobbie, W. F.
Hockridge, W. L.
Hodge, R. D.
Hodge, P. B.
Hoerster, Mrs. L.
Hoff, Charlie
Hoff, Louise I.
Hoff, Mary Isabelle
Hoffman, Sylvanus
Hoffman, Gustave
Hoffman, H. H.
Hoffman, Mrs. J. A.
Hogan, Rev. D. F.
Hogan, John I.
Hohenstein, R. F.
Holden, Max
Holder, H. N.
Holder, A. K.
Holland, C. Wesley
Holliday, Wm. A.
Hollingsworth, L.
Hollingsworth, Samuel
Hollmann, Kuney
Holly, Albert A.
Holly, Miss E. Louise
Holly, Miss Margaret
Holly, Harriet D.
Holman, Edward S.
Holmes, D. A.
Holmes, Mrs. Annie
Holmes, E. H.
Holstein, Chas. L.
Holt, Frank L.
Homan, Mr. and Mrs. J. P.
Honeyman, A. D.
Honeyman, Mrs. A. Van Doren
Honeyman, A. V. D.
Honeyman, Rev. W. E.
Hooker, Mrs. R. M.
Hooley, A. G.
Hooley, Mrs. Edwin T.
Hopple, Frederick
Hopps, Wina
Horan, William
Horden, J. R.
Horne, Mrs. Carrie L.
Horne, Charles E.
Horner, Jack
Horner, Mrs. A. W.
Haskard, Frank
House, Mrs. Sarah
Housewives' Social Club of Plainfield
Hovey, O. E.
Howarth, Mrs.
Howard, Mrs. L. E.
Howe, E. C.
Howe, Constant S.
Howe, Harriet S.
Howe, Miriam S.
Howe, Robert B.
Howe, S. B.
Howe, Sarah L.
Howell, J. H.
Howell, Mrs. J. H.
Howell, Jean Kirk
Howell, R. O.
Howlett, Miss Mary E.
Hoyt, Marcus
Hoyt, Wm. C.
Hoyt, Dorothea
Hubbard, Mr. and Mrs. F. J.
Hubbard, H. V.
Hubbard, J. A.
Hubbard, Wm. C.
Hubbard, Mrs. Wm. C.
Hubbard, Dorothy Potter
Hubbard, H. R.
Hubbard, Mrs. J. Frank
Hubbell, De Witt
Hudler, Harry
Hudson, R. G.
Huelsen, Lillie
Huether, D.
Huff, Henry E.
Huff, Mrs. H. C.
Huff, Frank P.
Huff, Evelyn
Huff, Howard D.
Huggins, Miss
Huggins, E. Mellville
Huggins, Mrs. T. V.
Hughes, George T.
Hughes, Dr. Frederick J.
Hughes, Mrs.
Hughes, Thos., Jr.
Hughes, Kathryn
Hughes, Thos. J.
Hulbert, Ira G.
Hull, Mr. and Mrs. Harry W.
Hull, Mattie B.
Hull, Nelson Y.
Humble, J. P.
Humble, Mrs. Thos.
Hummel, John
Hummer, George
Hummer, Lewis, Jr.
Hummer, L. A.
Hummer, C. M.
Hummer, Eric N.
Humphreys, Miss S.
Humpston, Millicent E.
Hunt, Mrs. R.
Hunter, Richard R.
Hunter, Miss Grace
Hunting, Irving A.
Hunting, Miss M. P.
Huntington, Miss Florence
Huntington, Samuel
Huntsman, J. F., Jr.
Huntsman, R. F. R.
Hurley, Jas. C.
Hutzler, Edwin B.
Huyler, Emma S.
Hyatt, Mrs. Annie F.
Hyatt, W. E.
Hyde, Louis K.
Hyde, Mrs. Louis K.
Hyde, Mrs. Francis deL.
Hyde, Mrs. Chas.
Hyde, Charles L.
Hyde, Mr. and Mrs. Dorsey W.
Hyde, Helen
Hyde, Henry G.
Hyde, L. K., Jr.
Hyde, Wm. E.
Hylan, Donald
Hylan, Thos. F.
"I. B. W. E.," No. 262
Ill, Dr. Edward J.
Irby, Nanna V.
Iredell, Mr. & Mrs. F. W.
Ireland, Ella V.
Iremonger, E. E.
Irons, Mr. and Mrs. Henry C.
Irvine & Wilcox Co.
Irving School Kindergarten
Israel, Morris
Ivamy Co.
Ivins, Clinton F.
Ivins, Louise Fox
Jackson, Addie P.
Jackson, Miss Daisy
Jackson, Herbert E.
Jackson, H. E. D.
Jackson, Mrs. I.
Jackson, Mrs. J., thru R. S. Stevens
Jackson, Jas. W.
Jackson, Mary E.
Jackson, W.
Jacobs, Fred
Jacobus, A. G. & Sons
Jahn, Philip
James, William W.
James, Edward
James, Louisa
Janes, Mrs. Henry D.
Janke, E. Arthur
Janke, H. Alper
Jeffery, Ernest
Jeffery, William
Jeffery, Mr. and Mrs. W. L.
Jenkins, Mrs. O. L.
Jenkins, Henry C.
Jennings, A. D.
Jennings, F. C.
Jennings, Sarah
Jensen, Erick
Jensen
Jensen, C. J.
Jesup & Lamont
Jeter, William A.
Jewett, John H.
Jillson, Lyman C.
Jones, Arthur B.
Jones, Mrs. Arthur B.
Jones, Mrs. E. J.
Jones, John
Jones, Julie
Jones, Mary M.
Jones, Minnie
Jones, Misses Viola & Sarah
Jones, W. W.
Jones, Mrs. Wm. H.
Jones, F. V. L.
Jones, John
Johanson, Anna
Johnson Brothers
Johnson, R. M.
Johnson, C.
Johnson, Eugene
Johnson, Miss
Johnson, Mrs.
Johnson, Mrs. A.
Johnson, Andrew W.
Johnson, Annette
Johnson, Augusta
Johnson, Chapman
Johnson, Charles
Johnson, H. F.
Johnson, Henry M.
Johnson, Judith
Johnson, L. A.
Johnson, Peter
Johnson, William
Johnston, Edw. W. D.
Johnston, Mrs. F.
Johnston, John S.
Joost, Sherman B.
Jordan, Chas. W.
Joy, Mr. & Mrs. James R.
Joy, Alice
Joy, Gertrude
Joy, Helen
Judson, Helen
Judson, Mrs. J. H. B.
Kadech, Louis
Kadish, Mrs.
Kahrman, Adolph
Kaine, P. F. Co.
Kane, Mary
Kapelsohn, Emanuel
Karney, T. H.
Kate, Wh. Kates
Katrba, Mary C.
Kearn, John
Kearns, Thos.
Kearns, Chas. M.
Kee, Mrs. Nellie
Keely, John E.
Keely, Mrs. P. T.
Kellegher, P.
Keller, G. O.
Kelley, C.
Kelley, Katie F.
Kelley, Sarah
Kelley, S. P.
Kelley, Edwin D.
Kelly, Kathryn
Kelly, Mary E.
Keiderling, James H.
Kelso, Franklin M.
Kemble, Rev. Chas. S.
Kemble, Mrs. Chas. S.
Kennedy, James J.
Kennedy, Mary A.
Kennedy, E. C.
Kennedy, Mr. and Mrs. E. J.
Kennelly, Albert S.
Kenney, John J.
Kenney, Mrs. Andrew
Kenney, David T.
Kenney, E.
Kenney, Miss Marie
Kenslusee, Anna
Kentor, Jacob
Kenyon, Miss E. E.
Kenyon, H. E.
Kenyon, B. C.
Kenyon, Miss Frances E.
Kenyon, Mrs. James H.
Keogh, Kate
Keppler, Mary
Kerly, Dr. Chas. Gilmore
Kesselring, Mrs. George
Kesselring, Harry
Ketcham, C. E.
Ketcham, Donald C.
Ketcham, Jennie
Kettering, J. F.
Kiely, P. S.
Kiernan, Miss Elizabeth
Kilpatrick, Florence
Kimball, Mrs. Emma C.
Kimball, Margaret & Lewis
Kimball, James E.
Kimball, Kate F.
King, A. A.
King, A. J.
King, Mrs. A. B.
King, C. A.
King, Chas. W.
King, D. W.
King, Miss Hilda
Kingston, J.
Kinney, Wm. C.
Kipsey, Grover F.
Kirby, Adele Hope
Kirch, C.
Kirch, Douglas
Kirch, George
Kirch, Mrs. Wm. H.
Kirchner, Wm. C.
Kirk, Westray Fairbairn
Kirkner, John W.
Kirkner, Miss May S.
Kister, Mrs. F. F.
Kitchen, John H.
Kitchen, W. J.
Klein, Alden & Maxine
Klein, Franklin
Klein, Martha
Klein, Benjamin
Kline, Samuel
Kline, Wm. A.
Kline, H. L.
Kling, Chas. P.
Kluepfee, Mrs.
Kmosko, Mrs. Sophie
Knapp, Milton
Kneip, Joseph
Knight, Harry E.
Knight, James H.
Knight, Mr. and Mrs. F. C.
Knowlton, E. L.
Knowlton, J. R.
Knox, Mrs. Reuben
Knox, Rev. Wm. A.
Koch, Christian
Koch, Mrs. John H.
Koechlein, Kitty
Koehler, Peter
Koller, Mrs.
Koons, T. B.
Korff, Alfred
Korff, M. A.
Kornfield, L.
Koschet, George
Kowalsky, Katie
Kraft, P. H. J.
Krans, Dr. Clara H.
Krans, Dr. Edward P.
Krausse, C. H.
Krebs, Mr. and Mrs. H. C.
Krebs, Mrs. H. C.
Krewson, Chas. F.
Krewson, F. C.
Krewson, Helen W.
Kriney, S. L.
Kriney, M. E.
Kriney, Wm. R.
Krog, Andrew
Krog, R. H.
Kroll, Oscar
Krom, S. R.
Krom, F.
Krom, S. R.
Kroog, William
Krueger, Gottfried Brew'g Co.
Krymer, Mrs. J. H.
Kuehn, Henry J.
Kuenlen, Mrs. Marie
Kunzman, Morris
Kunzman, A.
Kunzman, I.
Kuritsky, Z.
Kurzhals, Mrs. T. A.
Kurtzman, Chas.
Kushton, Mrs. J.
Kyle, James
Kyle, Mrs. Mary
Kyte, Robert L.
Kyte, John
Labatino, Alfonso
La Boyteaux, A. C.
La Boyteaux, Mrs. A. C.
Lacey, James
La Costa, J.
Lachlan, Mrs. Melaive D.
Ladd, Edward H., Jr.
Ladd, Howard M.
Ladd, Delano W.
Ladd, D.
Ladies' Auxiliary Com. No. 17, K. T.
Lady
Lady
Lady
Lady
Lafferty, W. J.
Laggren & Greene
Laidlaw, Mr. & Mrs. E. C. R.
Laing, Mrs. S. M.
Laing, Edward A.
Laing, Allen B.
Lain, Allen B. Company
Laing, E. M.
Laing Machine Auto Repair Co.
Laire, J. P.
Lake, Helen L. & Finley S.
Lake, Nellie G.
Lake, William
La Maire, Jack
Lambert, Mrs. F. D.
Lambertson, Hans
La Monte, George M.
Lane, C. H.
Lane, Chauncey A.
Lane, Emma
Lane, J. Albert
Lane, Mrs. J. Albert
Lane, Sarah C. S.
Lane, W. H.
Lane, W. E.
Langdon, C. S.
Langford, Herbert
Langworthy, Frank
Lannon, John
Lanritzer, Anna
Lansing, Miss
Launderman, Bessie
Lanphear, R. D.
Lantz
La Porte, Mrs. A. E.
La Porte, Carmane
Lapsley, Howard G.
Large, Mr. and Mrs. J. K.
Larkin, J. K.
Larsson, C. G. Emil
La Rue, C. B.
Latimer, Wm. F.
Latzko, M.
Laurent, A. D.
Laurie, Margaret
Laurence, A. C.
La Vere, Benjamin
La Vere, Gustave
Lawrence, Mr. & Mrs. C. B. Jr.
Lawrence, Frank V.
Lawrence, Mrs. F. V.
Lawrence, Frank Vinton Jr.
Lawrence, James Freeman
Lawson, Clarence, Jr.
Lawson, James F.
Lawton, W. C.
Layat, Cecile E.
Leader, A. J.
Leahy, Mrs. and Miss
Leake, S. A.
Leal, John
Learned, George
Learned, P.
Leary, Leo
Leary, Michael
Lederer, Arthur W.
Lederer, Mrs. Isaac
Lederer, Albert M.
Lee, W. H.
Lee, Robert L.
Lee, Miss A.
Lee, Miss C.
Lee, Katherine
Lee, Walter J.
Leggett, Anna E.
Leggett, David
Leggett, Thos.
Leggett, Wm. B.
Leighs, Geo. T.
Leiteusser, C. E.
Leko, Mrs. K.
Leland, Erwin R.
Leland, Erwin B.
Leland, Leslie N.
Leonard, Oliver B.
Leonardson, A. L.
Leontis, N.
Letcher, Bob
Letson, Fred M.
Leveridge, Chas. W.
Leveridge, Rowland H.
Levering & Garrigues Co.
Levey, Miss C.
Levin, Henry
Levine, Samuel
Levy, Nat. & Co.
Levy Bros.
Lewald, Miss Emma H.
Lewin, Frank Spalding
Lewis, Mrs. Cecelia
Lewis, Chas. L.
Lewis, Donald E.
Lewis, Mrs.
Lewis, Mrs. Ella E.
Lewis, H. V.
Lewis, Mr. and Mrs. John M.
Lewis, R. J.
Lewis, W. E.
Liefke, Henry
Linbarger, Miss Adrienne
Lincoln, Miss A. E.
Lincoln, Mrs. Caroline T.
Linden, Helen A.
Lindsay, William
Lindsley, John F.
Lindzey, J. O.
Lindzey, J. G.
Lindzey, Mrs. J. G.
Lindzly, Jim
Line, A. M.
Line, L. W.
Linke, Frank
Linke, Julian P.
Lippincott, Myra B.
Lipscombe, C. E.
Little, John
Little, Mrs. John
Little, Chas. G.
Littell, A. T.
Lock, Arthur H.
Lockhart, Henry, Jr.
Lockwood, W. L.
Lodge Plainfield, No. 44, I. O. O. F.
Logan, A. B.
Lohrman, A. C.
Loizeaux, J. F. Lumber Co.
Loizeaux, Joshua D.
Loizeaux, C. E.
Loizeaux, F. D.
Loizeaux, F. Parker
Loizeaux, John G.
Loizeaux, Mr. P. D.
Long, Monroe A.
Long, Nellie
Longbothum, Dr. Geo. Thornton
Loomis, Walter J.
Lopipero, Jos.
Lopresti, John
Losee, Miss Mary B.
Lough, Miss A. L.
Lough, Mrs. F. A.
Lough, Percy F.
Loughlin, John J.
Louis, R. S.
Lounsbury, Jesse H.
Lounsbery, S. D.
Lounsbery, Helen T.
Lounsbery, Margaret
Love, Andrew
Love, James L.
Love, Robert
Lovell, Arthur
Lovell, Mrs. Helena
Low, Edward F.
Lowrie, G. Elston, Jr.
Lowrie, Mrs. G. E.
Lowrie, Robert
Lowrie, Maggie
Lowry, Mrs. Robert
Lubowitz, Herman
Luenson, Miss Anna
Lues, N.
Lufburrow, Dr. Chas.
Lufburrow, Jos.
Luher, Jennie
Lunger, J. S.
Lusardi, Tony, Jr.
Luthman, Alfred
Lutkins, Andrew
Lutz, Henry
Lyle, J. I.
Lyles, Elizabeth
Lyles, M. B.
Lyman, Chas. P.
Lyman, Chas. H.
Lyman, George R.
Lynch, Edward T.
Lynch, Catherine
Lynch, Margaret
Lynch, J. P.
Lyndon, Miss Cora P.
Lynn, Frederick G.
Lyon, Charles
Lyon, Edward A.
Lyon, Miss
Lyon, Charlotte
Lyon, Dr. G. W. A.
Lyons, Mollie
McAneny, S. W.
McCann, Ed. J.
McCann, James
McCann, Kitty
McCardell, Andrew
McCarthy, Mrs. F. S.
McCarthy, John C.
McCarthy, M. J.
McCarty, James T.
McCarty, Catherine
McCarty, Edward
McClymont, J. M.
McCollough, R. H.
McCormick, Madeline
McCormick, Mrs. Mary
McCormick, Thomas
McCullough, Bridget
McCoy, Wm. S.
McCready, Robert H.
McCreery & Co., James
McCullough, William
McCartney, Maria
McCutchen, S. St. J.
McCutchen, Mr. & Mrs. Chas. W.
McCutchen, Mrs. S. St. J.
McCutchen, Margaret
McDonald, Thomas
McDonnell, Hugh
McDonough, Peter J.
McDonough, P. W.
McDonough, Nora
McDonough, Patrick
McElhone, Frank
McEvoy, Eda
McGall, James
McGary, Delia
McGee, Raymond A.
McGee, Mr. and Mrs. H. L.
McGee, Clifford W.
McGee, Walter M.
McGee, Henry A.
McGee, Elizabeth Valiant
McGee, Mr. & Mrs. Donald A.
McGee, Alice Mildred
McGinnis, Mrs. C.
McGinley, Teresa
McGoldrich, Mrs. R.
McGrath, Katie
McGrath, Margaret E.
McInerney, Francis
McInerney, Frank T.
McInerney, Mrs. Frank T.
McInerney, Miss Lillie
McIntosh, Jessie B.
McIntosh, William
McInnes, Donald
McKay, N. W.
McKelvey, Rev. Jos. O.
McKenzie, Mr. & Mrs. Malcolm
McKenzie, Mr. & Mrs. Angus
McKenzie, Jeffery
McKenzie, K.
McKenzie, Kenneth C.
McKenzie, Mildred
McKenzie, Sallie
McLaughlin, J. G.
McLellan, Miss Elizabeth
McLellan, Malcoln N.
McMahon, Edward C.
McMurray, J. P.
McNabb, Chas. J.
McNee, Edward
McNeill, Thos.
McNamee, Mrs. Annie C.
McNulby, Delia
McNulby, Katherine
McNulty, E. J.
McVoy, Miss Hazel
McVoy, John Arthur
McVoy, P. A.
McWilliams, Howard
McWilliams, Mrs. Howard
Maag, G.
MacAlvanah, James
MacDonald, Arthur
MacDonald, H. B.
MacDonald, J. B.
MacDonald, John R.
MacDonald, William
Machada, Mr. J.
MacIntosh, Isabel
Macintyre, Mr. & Mrs. Philip
Macintyre, C. R.
Mack, David A.
Mackey, Correlins
Mackey, David C.
Mackey, Mrs. John
Mackey, W. K.
Mackey, Mrs. W. K.
MacMurray, Chas. G.
MacWinny, Miss Sarah
Macy, Mr. and Mrs. F. H., Jr.
Madden, Mrs. Maria
Madison, Hattie
Madsen, Anton
Maguire, Rev. Gabriel Reid
Maher, Thomas J.
Maier, J. M.
Malecha, Eni
Mali, Mrs. Frances J.
Mallory, Mrs. C. H.
Mallery, Rev. Cort. H.
Mallinson, Mrs. A. D.
Mallinson, H.
Mallinck, E.
Mallinck, Jos.
Maloney, Miss Birdie
Maloney, Katherine
Maltby, Chas. S.
Maltby, W. S.
Mango, Michael
Manley, Raymond
Mann, Chas. L.
Mann, Mrs. Edward
Mann, Morris S.
Mann, Ray
Mann, Salomon
Mann, Bernard
Manning, John H.
Manning, Howard
Manning, Albert S.
Manning, Harry J.
Manning, L.
Manning, Mrs. L. L.
Manning, Walter F.
Mantz, E.
Mantz, Leonard
Mantz, Andrew
Mantz, George
Mantz, Nellie
Mapelsden, Miss Elizabeth H.
Mapes, Mrs. Margaret B.
Marangello, William
Marcellus, L. M.
Marcellus, Verona
Marchant Bros.
Marconsance, John
Marder, Walter S.
Margentino, Frank
Marlow, C. D.
Marguardt, Oswald F.
Marsh, Mrs. Craig A.
Marsh, Virginia J.
Marsh, Alfred B.
Marsh, E. A.
Marsh, Mrs. A.
Marsh, Ada G.
Marsh, A. L. C.
Marsh, John J.
Marsh, Mrs. M.
Marsh, Mrs. M. M.
Marsh, Marion Grace
Marsh, Minnie S.
Marsh, Mrs. W. H.
Marshall, H. W.
Marshall, W. L.
Martin, Edson C.
Martin, F. L. C.
Martin, Horace J.
Martin, J. C.
Martin, J. R.
Martin, Frederick
Martin, Harriet B.
Martin, Miss M.
Martin, Miss Marietta E.
Martin, F. A.
Martin, J. A.
Martin, R. B.
Martin, T. V.
Martine, C. W.
Martine, J. E.
Martine, Miss Ella L.
Masker, F. M.
Massett, Elainede M.
Mason, C. A.
Mason, Helen C.
Mason, Nacy
Mathiews, Rev. F. K.
Matlar, Max
Matlock, L. H.
Matt, Chas.
Mattison, Harriet O.
Mattox, Ivy
Maxim, Willard M.
Maxson, H. M.
Maxson, Mrs. H. M.
Maxson, Ruth Potter
Maxwell, David
Maynard, Mr. & Mrs. E. B.
Mayse, W. L.
Mayse, Elizabeth
Mead, Mrs. Frederic Goodhue
Mead, Frederica R.
Mead, Lawrence M.
Mead, Margaret Platt
Meaney, M. H.
Meany, Margaret
Meany, Nell
Meany, Timothy J.
Medbery, F. L.
Medich, Mrs. W.
Medick, William
Meeker, R. A.
Meeker, C. M.
Megrew, George
Mehl, George
Mehl, Mrs. George
Meissner, Gustav
Meistrich, Henry
Melick, T. L.
Melick, Wm. R.
Melick, Wm. L.
Mellick, Mrs. E. B.
Mellick, J. Hartley
Mellick, Mrs. G. F.
Mellick, George P.
Mellor, De Forest
Mellor, Duncan
Mellor, Margaret
Mellor, Mr. and Mrs. M. B.
Melton, Kay R.
Melvin, P. J.
Mendell, Mr. M. and Mrs. G.
Mendell, Mary
Merfler, Jos.
Merges, Frank
Merle, William
Merrihew, S. W.
Merrill, W. F.
Mertz, Paul A.
Messerschmidt, W. F.
Messler, Laura M.
Meyer, A. G.
Meyer, N. & Son
Meyer, Henry C.
Meyer Bros.
Meyerowitz, M.
Michael, Salim S.
Middledith, Mrs. James
Mike, Frank
Millar, Alexander
Millar, Bessie S.
Millar, Ethel M.
Millard, E. A.
Miller, Mrs.
Miller, J. L.
Miller, N. A.
Miller, R. E.
Miller, A. M.
Miller, Dudley S.
Miller, Elizabeth
Miller, Floyd
Miller, Mrs. F. W.
Miller, Mrs. Isaac L.
Miller, Isaac L.
Miller, John Doull
Miller, J. E.
Miller, Louis H.
Miller, Waldron DeW. & fam.
Miller, Wm. H.
Milliken, Chas. W.
Milliken, E. Edgar
Milliken, Katie
Milliken, Mrs. Samuel
Milliken, Mrs. F. A.
Mills, Wm. W.
Mills, Berfelden
Mills, Elmer R.
Mills, F. P.
Mills, R. H.
Milne, Alexander
Miner, Willard M.
Miskel, Thomas
Mobus, John
Mobus, Frank
Mobus, George
Moffett, W. H.
Moffett, Chas. L.
Mogenson, Johannes
Mogenson, Olaf E.
Moldenke, R.
Moldenke, Chas. E.
Moldezky, J. W.
Molodezky, Louis
Molodeszkey, C.
Monfort, Geo. W.
Montgomery, Francis L.
Moody, Esther
Moody, Herbert L.
Moon, Jos. D.
Mooney, W. W.
Mooney, Edmund S.
Moor, Chas. L.
Moor, Otto
Moore, Mrs. David M.
Moore, T. Howard
Moore, Geo. T.
Moore, Fred S.
Moore, W. A.
Moore, A.
Moore, C. A.
Moore, Iola
Moore, J.
Moore, John Constable
Moore, Katie
Moore, Lewis D.
Moore, Miss Lillie E.
Moore, Mrs. Mary
Moore, Mrs. Mary
Moore, Rosie
Moraller, Edw. F.
Moraller, L. A.
Moran, Mrs. J. L.
Moran, Miss Nora
Morcom, David
Morgan, C. B.
Morgan, Miss C. B.
Morgan, E. L.
Morgan, L. B. and family
Morgan, M. B.
Morgan, Master R. B.
Morel, Lewis
Morrell, Alfred M.
Morse, C. R.
Morse, Geo. M. R.
Morse, J. E.
Morse, R. G.
Morris, B. Schuyler
Morris, Ethel M.
Morris, E. P.
Morris, L. D.
Morris, Thora
Morison, S. B.
Morison, Mrs. N. H.
Morrison, Wm.
Morrow, Ralph L.
Morton, Geo.
Morton, J. W., Jr.
Morton, Robert
Mosher, Arthur
Mosher, W. R.
Moser, H. C.
Most, Mrs. Anna M.
Mottley, Margaret
Mottley, John B.
Mountjoy, Mrs. J.
Mount Zion A. M. E. Church
Mowen, Waldo R.
Mozzocca, Wm.
Moy, Cora E.
Moy, G. W. V.
Moy, Genevieve B.
Moy, Gordon
Moy, Irene
Moy, Madelyn C.
Moyer, H. R.
Moyer, Robert B.
Madenak, Mary
Muir, Mrs. A.
Muir, Thos. M.
Mulford, Armstrong
Mulford, David W.
Mulken, Annie
Muller, Jos. F.
Mumford, Benj. & Son
Mumford, Thos. J.
Munday, C. W.
Munday, Mrs. C. W.
Munday, Silas C.
Munday, Alice A.
Munday, Clark
Munday, Evelyn
Munger, Ray T.
Munger, H. C.
Munger, H. R.
Munger, Jessie D.
Munger, Mr. & Mrs. Max
Munro, Chas. G.
Murphy, Arthur
Murphy, Clarence L.
Murphy, Mrs. H.
Murphy, Josephine
Murphy, Mary
Murphy, Mary F.
Murphy, Sara
Murphy, Mrs. T. Logan
Murray, C. E.
Murray, Mrs. Anna
Murray, H. G.
Murray, J. C.
Murray, James P.
Murray, Jos. F.
Murray, J. W.
Murray, Mrs. J. W.
Murray, May E.
Murray, Mrs.
Murray, Nettie M.
Murray, Robt. & Jennie
Murray, R. F.
Murray, Shepard
Murray, Wm. D.
Murray, Wm. H., M. D.
Murray, Mrs. Wm. H.
Murscae, M. W.
Murvin, Mrs. S.
Muser, Richard R.
Musser, Chas.
Myers, Emma
Myers, Henry
Myers, I. L.
Myers, Mrs. J. K.
Myers, S. B.
Myers, Mrs. Wm. W.
Mygatt, Frederic E.
Myrix, Miss Carrie
Nagle, C. M.
Nargle, J.
Nash, Wm. B.
Nash, V. W., Jr.
Nathanson, J.
Naylon, Robert E.
Neal, Frank A.
Neal, Mrs. H. A.
Neal, Jas. Wm.
Negley, Mrs. A. G.
Nehr, Otto
Nehr, Mrs. Otto
Neidig, Frank
Neighbor, Jeannette
Neil, Peter
Neilor, Silas W.
Neilson, A. R., Jr.
Neilson, Mrs. H. J.
Neilson, Rev. W. H.
Neier, Chas. Everett
Nelson, A. G.
Nelson, B. Katherine
Nelson, Flora
Nelson, Geo. C.
Nelson, Hans
Nelson, Katherine B.
Nelson, Mrs.
Nelson, N.
Nellati, Mrs. E. H.
Nevins, W. M.
Newhall, D. H.
Newall, B. D.
Newall, Mrs. F. B.
Newcorn, William
Newell, Frances K. P.
Newhall, Henry B., Jr.
Newhall, Mrs. H. B., Jr.
Newman, Aaron
Newman Bros.
Newman, H. D.
Newman, L. G.
Newman, Miss Marie L.
Newman, R. G.
Newman, A. F.
Newmark, Bernard
Newmiller, Florence
Neylon, Mrs. J.
Nichols, Chas. A.
Nichols, Chas. L.
Nichols, M. A.
Nichols, T. J.
Nichols, W. H.
Niedermeyer, A. C.
Nielson, Andrew N.
Nielson, Mrs. A. N.
Nielson, Caroline
Nielson, Niels
Nielson, T. F.
Niles-Bement-Pond Co.
Niles, J. L.
Nilson, Gustave
Nischwitz, Henry
Noble, W. B.
Nolting, J. Paul
Nomer, Henry C.
Noonan, Jas.
Noonan, Jos.
Noonan, Miss Madeline A.
Nordberg, Chas.
Norgard, John H.
Norman, W. A.
Noyes, J. H.
O'Brien, John, Jr.
O'Donohue, John J.
O'Keefe, J. F.
O'Keefe, Jas. P.
O'Keefe, M. D.
O'Keefe, Mrs. T.
O'Loughlin, Martin J.
O'Sullivan, Mary A.
O. A. R. Motor Co.
Ogden, J. C.
Ohgren, John
Olden, Miss Fannie
Ohnl, S.
Oliff, J. L.
Oliver, Paul Q.
Olmsted, Wm. H.
Onore Bros.
Opp, Arthur W.
Oppenheimer, J.
Ord, Geo. W.
Osborn, F. C.
Osborn, J. C.
Osborn, Lloyd L.
Osborn, Mrs. W. J.
Osgood, Ellen L.
Osgood, L. E.
Ostland, Richard W.
Osmant, Thos.
Osmun, A. H.
Otterson, A. L.
Otterson, Miss Lucy
Otterson, J. C.
Outwater, W. W.
Overland, Jno. C.
Overland, Wm. R.
Overton, Edwin A.
Overton, T. C.
Owens, Mrs. John
Owens, Maurice A.
Packer, Mr. and Mrs. G. Q.
Palmer, Francis
Painters, Brotherhood of, Local Union No. 480
Palmer, Miss Ella A.
Palmer, F. J.
Palmer, Grace A.
Palmer, Sarah A.
Pangborn's Son, W. H.
Pansy, Herbert
Pantozi, J. L.
Pardy, Miss B. J.
Parello, Dominick
Paritz, Jacob
Parker, H. E.
Parker, Mrs. H. E.
Parker, E. J.
Parker, Chas. L.
Parmelee, Miss Faith
Parker, Miss Maralys S.
Parker, Miss Mildred M.
Parella, Camille
Parella, Mrs. Sarah
Parrish, Jas. A.
Parrott, Richard, Jr.
Parran, Edwin C.
Parvin, Emerson E.
Pasch, H. J.
Passmore, Geo. S.
Patrolmen's Ben. Association
Patte, W. E.
Patten, Geo. D.
Patten, Mrs. Louisa B.
Patterson, Edward J.
Patterson, Mrs. E. J.
Patterson, Helen M.
Patterson, Katherine
Patterson, Louise
Patterson, Margaret
Patterson, Stuart H.
Pawson, Mrs. M. L.
Payne, John B.
Payne, John
Peacock, A. R.
Peacock, C. O.
Peacock, Jas.
Peak, D. C.
Pearce, J. W. B.
Pearse, W. W.
Pearson, Mr. and Mrs. E. C.
Pearson, Frank
Pearson, Fred
Pearson, O. R.
Peck, James C.
Peck, Sam C.
Pell, Wm. and Edward
Pelletier, Florentine
Penn, A. C.
Penny, James
Pentecost, Robert R.
Perive, Harriet A.
Perive, Russell
Perkins, Elizabeth G.
Perkins, Mrs. Mary
Perlmutter, M.
Pelstein, Max
Perrin, E. J.
Perrin, Sydney T.
Perrine, Clark S.
Perrine, Elsie
Perrine, Stephen P.
Perrotta, Louis
Perry, Joseph
Peterkin, Mrs. John A.
Peterson, Carl
Peterson, Chas.
Peterson, Miss H. V.
Peterson, Lawrence
Peterson, Louise
Petigrew, Birney B.
Petrie, E. C.
Petrie, Genevieve
Petrie, Mrs. Martha J.
Pfender, Mrs. Carl
Pfender, Miss Helen
Pfuffin, E. C.
Phelps, B. J.
Phelan, Mrs. Thomas
Philban, Mrs. Annie
Phillips, D. C.
Phillips, H. G.
Phillips, Mrs. Paul
Phillips, F. R.
Phillips, Henry S.
Phillips, Royle T.
Philpott, Oscar
Pierce, Rev. Robt. F. Y.
Pierson, Arthur N.
Pierson, Catherine H.
Pierson, E. B.
Pierson, Mrs. Flora B.
Pierson, Kate C.
Pierson, Mabel E.
Pilger, John
Pincher, Emily W.
Pittinger, H.
Pittis, Albert, M. D.
Place, George
Plainfield Business College
Plainfield Construction Co.
Plainfield Dental Society
Plaut, L. S. & Co.
Plark, George J.
Platt, Dr. Thos. H., Jr.
Platt, W. F.
Platt, Gibson
Pleydell, A. C.
Plummer, Wilhelmina
Pollock, Mrs. Annie
Polton, J. B.
Pomeroy, Mrs. Chas. A.
Pond, Mrs. Chas. F.
Pond, Colles T.
Pond, H. H.
Pope, Wm. H.
Pope, George W.
Pope, C. R.
Pope, J. C.
Pope, J. L.
Porreca, August
Porter, Eliza G.
Post, C. E.
Potter Printing Press Co.
Potts, Alfred M.
Pound, Edward D.
Pound, Eliz.
Powell, Chas. S.

MUHLENBERG HOSPITAL CAMPAIGN FUND "HONOR ROLL"

Scarborough, Hiram E.
Schatuss, F. A.
Schanz, Elsie
Scharb & Co., Wm. A.
Schenck, Rev. Cornelius
Schenck, John
Scherl, S. & Co.
Schiereth, Mr. & Mrs. George
Schielin, L.
Schinkel, John C.
Schlo er, Emily
Schirky, Mrs.
Schlick, Mrs. Andrew
Schlick, J.
Schlief, S. H.
Schlinger, S.
Schloss, Moses
Schloss, William
Schloss, Emanuel
Schneider, Miss Theresa
Schneider, John
Schomp, Albert L.
Schomp, Winifred S.
Schoonmaker, Ralph B.
Schoonmaker, Mrs. Anna B.
Schoonmaker, R. B.
Schoonmaker, G. F.
Schoonmaker, Wm. J.
Schreiner Bros.
Schroppe, Mrs. Geo. E.
Schuck, G. C.
Schuck, M. J.
Schuldenfrei, Herbert
Schuyler, Sara Edwards
Schusler, S. S.
Schwartz, H.
Schwartz, C.
Schwartzman, M.
Schwed, Herman
Schwed, E.
Schwed, Miss Emilie
Schwed, Florence
Schwed, Mrs. Herman
Schwed, Isaac
Schwed, M.
Scioia, Rev. Vincent
Scott, Mrs. Arthur
Scott, Mrs. Walter
Scott, William H.
Scott, Mrs. R. F.
Scott, Lucy M.
Scott, Robert
Scriven, William
Scrupps, Dora
Scrupps, Walter
Scudder, John R.
Scudder, The Misses
Seader, H. P.
Searing, Ed. C.
Searing, A. V., Jr.
Searle, M. O.
Seaman, H. A.
Seay, Charles
Seay, John
Seay, Mrs. Katie
Sebring, Chas. N.
Sebring, E. H.
Sebring, R. E.
Seely, Miss
Seidel, Alfred
Seidler, Frank
Seigel, Miss Florence
Seitzick, Milton
Selekos, John
Selden, Chas. A.
Senno, Louis
Serearts, Mrs. Titsworth
Serrell, Harold
Serrell, Misses
Servants of Mrs. Titsworth
Shafer, Mrs. Wilbur
Shampanore, A. J.
Sharkey, S.
Sharkey, Walter H.
Sharkey, Catherine
Sharkey, John
Sharp, William B.
Sharp, Ernest
Sharretts, Edward P.
Sharretts, Thaddeus S.
Shaw, Rev. Edwin
Shaw, Fred V.
Shay, Miss Julia
Shea, Elizabeth
Shea, E. T.
Shea, Mrs. James F.
Shea, John
Shea, Julia
Sheelen, Mrs. Fred J.
Shellabarger, J. M.
Shellabarger, Katharine
Shepard, Dr. A. G.
Shepard, Edgar F.
Sherer, Edward
Sheridan, Mrs. Peter
Sherman, Mrs. M. M.
Sherwood, Frederick
Shiff, Ralph
Shiff, Louis
Shiloh Baptist Church
Shipley, Albert
Shirley & Johnston
Shirley, Chas. L.
Shivas, Mary
Shoemaker, Mrs. E. B.
Shoemaker, J. Rex
Shoemaker, J. R.
Shotwell, Mrs. Freeman
Shotwell, M.
Shotwell, William H.
Shotwell, Mrs. W. H.
Shreve, Benjamin J.
Sides, Jane
Siedentap, E. C.
Siedentap, Miss Marie B.
Siegel, Mrs. A.
Silbert, W. E.
Silbert, Carl B.
Silbert, Mr. & Mrs. Marcus
Sim Bros.
Simons, G. Stewart
Simmons, Peter J.
Simpson, J. Alexander
Sinclair, Mrs. Sophia
Skellenger, D. B.
Skilling, Miss M. J.
Skillman, Mrs. C. R.
Skillman, A. B.
Sklarew, Jacob
Slape, Clarence D.
Slater, Ella T.
Slaven, Mrs. James L.
Slingerland, Edward
Slocum, I. W.
Slocum, C. M.
Slocum, Miss Gertrude M.
Slonim, Leo
Slonsky, Samuel
Slorah, Robert
Small, C. T.
Smalley, Miss Chrissie J.
Smalley, W. L.
Smalley Bros.
Smalley, A. I.
Smalley, Edith H.
Smalley, Miss L. A.
Smalley, W., Jr.
Smalley, Hon. W. W.
Smalley, Miss
Smelson Bros.
Smith & Haff
Smith, Alexander
Teeple, Edward C.
Smith, Miss Alice H.
Smith, Anna J.
Smith, Augustus
Smith, Bernard
Smith, Bertha
Smith, Chas. L.
Smith, Clarence
Smith, F. E.
Smith, G. C. M.
Smith, Helen L.
Smith, J. A.
Smith, Mrs. J. A.
Smith, J. A. Sterling
Smith, James B.
Smith, J. Bradley
Smith, L.
Smith, Lawrence B.
Smith, Matty
Smith, O. W.
Smith, Mrs. Anna
Smith, P.
Smith, Mrs. Preston
Smith, R. M.
Smith & Schipper
Smith, Mrs. T.
Smith, S. Frederick, and Boys' Choir of Grace Church
Smith, Wm. C.
Smith, Wm. C., Jr.
Smith, W. P.
Smith, W. P., Jr.
Smith, W. V. H.
Smith, Chas. H.
Smith, N. Mansfield
Smith, Miss Mary A.
Smith, W. S.
Smith, Ed. P. T.
Smith, O. H.
Smith, Willis
Smith, Arthur E.
Smith, Chas. A.
Smith, Mr. and Mrs. Frank H.
Smith, H. B.
Smith, Mrs. H. B.
Smith, H. Craig
Smith, R. A.
Smith, William G.
Smlnck, Chas. S.
Snidel, Samuel
Snow, Norman L.
Snowden, Catherine A.
Snyder, Carrie M.
Snyder, Mrs. J. H.
Snyder, E. M.
Snyder, C. T.
Snyder, Mrs. L.
Snyder, Guy
Sohl, Ehrich
Solomon, S.
Soper, Mrs. F.
Sorenson, Soren
Sovereign, G. E.
Spalding, A. F.
Spangenburg, Mrs. Leonard
Speidell, A. Margaret
Spencer, Ella
Spencer, Miss R.
Spencer, Roberta
Sperry, Thomas A.
Spicer, Arthur J.
Spicer, C. W.
Spicer, J. D.
Spicer, Mrs. John G.
Spicer, L. J.
Spissell, Frank X.
Spitzner, G. W.
Sprague, Mrs.
Squier, Mrs. Harriet
Squires, Frederick
Squires, Lewis
Squires, W. C.
Srager, Julius
Srager, Isaac
Staats, Geo. B.
Staats, John A.
Staats, Mrs.
Stack, Mrs. Fred W.
Stafford, Mrs.
Stahl, J. J.
Standard Tire Vulcan Co.
Stanley, Chas. L.
Stanton, G.
Staltz, Julia
Starck, D. T.
Starr, M. A.
Startup, Blanche D.
Station, Woman
Stebbins, A. C.
Stebbins, Myra
Steele, F.
Steele, Porter
Steele, Hiram R.
Steegman, Louis
Steinberg, J.
Steiner, Albert, Jr.
Steiner, C. E.
Steiner, John A. & family
Steins, W. J.
Stelle, Mrs. C. A.
Stelle, Randolph M.
Stengile, F. H.
Stenzenberger, A.
Stephenson, Misses M. E. & C. J.
Sternheim, Charles
Sterling, Geo. W. H.
Stern, Miss Agnes E.
Stevens, Geo. O.
Stevens, A. R.
Steven, M. E.
Stevens, E. P.
Stevens, Alice C.
Stevens, Henry P.
Stevens, J. O.
Stevens, J. P., Jr.
Stevens, Robert F.
Stevens, W. H.
Stevenson, F.
Stevenson, Mrs. Mary
Stewart, Mrs. Anna
Stewart, Christianet
Stewart, Christina
Setwart, Mrs. & Miss Florence
Stewart, Mrs. James
Stewart, Miss Jessie
Stewart, Judd
Stewart, M. C.
Stewart, Mr. & Mrs. Percy H.
Stewart, R. O.
Stewart, Walter E.
Stiles, A. H.
Stills, W. A.
Stillman, Geo. E.
Stillman, William M.
Stimpson, Chas.
Stilt, Mr. Robert
Stirling, Mrs. Wm. H.
Stoglitz, A. J.
Stockton, Mrs. H. M.
Stone, Miss Anna P.
Stone, P. Frank
Stone, A. W.
Storm, J. C.
Storr, Harold E.
Storr, A. A.
Storrs, Henry J.
Story, Frank S.
Stout, A.
Stout, C. D.
Stout, Frank
Stover, Mr. & Mrs Herbert W.
Stover, B.
Stowe, E. B.
Stranberg, J. E.
Stranberg, Mrs. Axel
Strappe, Mrs. Katherine
Strathdee, Mrs.
Strauss Pritz Co., The
Strayer, G. O.
Streeton, Mr. & Mrs. W. M.
Streull, A. F. H.
Stringham, Norman D.
Stroke, Jos.
Strong, Agnes F.
Strong, Mr. & Mrs. Chas. R.
Strong, Mrs. Geo. A.
Strong, Philip B.
Struthers, Sara P.
Struthers, S. R.
Stryker, Howard J.
Stuart, Kenneth H.
Studer, George
Studer, Mrs. George
Sturtevant, Chas. A.
Stutsman, Martin B.
Suffern, E. L.
Suffern, Philip S.
Suffern, Robert A.
Sullivan, Miss Ellen
Sullivan, Thos. H.
Sullivan, Mrs. Elizabeth M.
Sullivan, Julia F.
Summers, George
Sutphen, D. K.
Sutton, Jas. A.
Sutton, Maria
Sutton, Richard
Swackhammer, S. S.
Swain, Edna
Swain, Miss Margaret
Swain, Walter P.
Sweeney, H. B.
Sweeney, Hugh B.
Sweeney, Mrs. Margaret
Sweeney, Peter C.
Sweetman, A. E.
Swick, Mrs. W.
Swift & Co.
Sydenham, Laura M.
Symons, Paul
Tabing, Anna E.
Tag, Fred C.
Taggart, Mrs. Hattie P.
Takamine, Dr. J.
Taliaferro, Elizabeth S.
Taliaferro, W. F.
Tallamy, B. F. & Bro.
Tallamy, Wm.
Tallmadge, Spencer
Tallmadge, Henry P.
Tallmadge, Miss Lucy W.
Tallor, Lewis
Tanoka, M.
Tantum, Emma U.
Tapscott Bros.
Tapscott, Clarence S.
Tapscott, Mrs. Emily L.
Tartter, A. Florence
Tate, Mr. & Mrs. Joseph
Taylor, C.
Taylor, Mrs. Dorothea
Taylor, Sarah M.
Taylor, J. Irwin
Taylor, C. T.
Taylor, Mrs. C. T.
Taylor, Duncan W.
Taylor, M. L.
Taylor Iron & Steel Co.
Taylor, Knox
Taylor, W. C.
Taylor, W. R.
Taynor, C. W.
Telephone Receipts
Temple, Walter
Templin, E. S.
Ten Eyck, Alvah W.
Tennant, Charlotte E.
Tenney, John, Jr.
Tepper, M. & A.
Terieney, Mrs.
Terry, Harry L.
Terry Bros.
Terry, Frank
Terry, Eva
Terry, Jeanette E.
Tetsuka, H. K.
Tetsuka, Mrs. Dora M.
Tetsuka, Frances Keys
Texier, H.
Texier, Mrs. L.
Texier, L.
Thames, E. R.
Thatcher, Bateman
Thayer, Gordon C.
Thickstun, Miss Mary J.
Thickstun, Wm. D.
Thomas, Miss Antoinette
Thomas, E. P.
Thomas, Mrs. Alice & Edward
Thomas, Edward
Thompson, Walter
Thompson, A. C.
Thompson, Lloyd
Thompson, Harry G.
Thompson, J. H.
Thompson, J. P.
Thompson, Miss Ruth J.
Thompson, W. B.
Thomson, H. S.
Thorn, William
Thorn, Harvey R.
Thorn, Miss
Thorn, Clarence L.
Thorn, O. E.
Thornton, Chas. H.
Thornton, Julia H.
Thorp, Christopher
Thurlow, L. R.
Tier, Mrs. Gertrude
Tier, Mrs. J. M.
Tierce, Miss Emma
Tiffany, Mrs. Elizabeth
Tildon, F. D.
Tilney, Mrs. Augusta M.
Tilney, Bertha M.
Timbo, Thomas
Timpson, Miss Helen
Timpson, Lewis G.
Tingley, Ulysses G.
Titsworth, Mrs. Chas. P.
Titsworth, Miss Ethel L.
Titworth, L. T.
Titsworth, Mrs. A. L.
Titsworth, Chas. Potter
Titsworth, Mr. & Mrs. D. E.
Titsworth, Mrs. John D.
Titsworth, R. E.
Titsworth, Roy E.
Titsworth, Mrs. S. J.
Titsworth, Mrs. S. R.
Titsworth, Dr. Sydney R.
Titsworth, T. B.
Titus, Oliver
Titus, Mrs.
Tobin, Geo. J.
Todd, Fred P.
Todd, John V.
Todd, Wm.
Tolles, Ralph I.
Tomaselli, Mrs.
Tomkinson, C. C.
Tomlinson, Dr. & Mrs. T. H.
Tomlinson, H.
Tomlinson, Sarah M.
Tompkins, Miss A. N.
Tompkins, Mrs. J. E.
Tompkinson, Hoyt
Townley, Chas. W.
Townley, W. F.
Townley, Mrs. G.
Townley, Lorenzo B.
Townley, W.
Townsend, F. B.
Townsend, Samuel
Townsend, W. R.
T., Mrs.
Tracy, Mr. & Mrs. Howard C.
Trainor, Mrs. Patrick
Tramp at the Poor Farm, thru H. L. DeForest
Tramp at the Poor Farm, thru Mrs. H. L. DeForest
Travell, Warren
Traynor, P.
Traynor, John C.
Treadwell, Rolland Cole
Trembath, W. J.
Trewin, Lulu T.
Trojane, Frances
Trow, J. F., Jr.
Trowbridge, C. M.
Truell, John R.
Truell Court
Truitt, Mrs. J. P.
Tucker, Edwin D.
Tully, John
Tunison, Antoinette
Tunison, Mrs. W. G.
Turner, Willis
Tuttle, A.
Tuttle, W. E., Jr.
Tweedy, Lawrence
Tweedy, Florence
Tweedy, Isabella
Tweedy, Mary E.
Tygard, James W.
Tyler, Wm. S.
Tyler, Wm. B.
Tyler, Elizabeth R.
Tytus, Mrs. Jessie L.
Udell, Mrs.
Uhler, John M.
Uhrhahn, Henry
Underhill, H. M.
Underwood, Herbert E.
Unknown, thru F. Newell
Updyke, Donald
Updyke, Mrs. B. F.
Updyke, Master Paine Cumming
Urquhart, Edward
Urner, Clara C.
Urner, F. G.
Utter, Miss Jessie
Utzinger, Mrs. Arthur
Utzinger, Albert
Utzinger, C. J.
Utzinger, Valentine
Vail, Mrs. E. C. & Ralph L.
Vail, Attelbert
Vail, Arthur
Vail, Chas. E.
Vail, Clarence B.
Vail, Ephraim M.
Vail, F. Percy
Vail, Horace E.
Vail, Isaac
Vail, M. & S.
Vail, Mrs. Sarah A.
Vail, Thomas C.
Valanski, J.
Valentine, F. E.
Valentine, Mrs. F. E.
Valentine, M. A.
Valentine, Robert B.
Vallant, John
Vallant, Mrs. John
Van Alstyne, P. W.
Van Alstyne, Mrs. Wm.
Van Arsdale, A. C.
Van Arsdale, Mrs. Ira E.
Van Arsdale, Howard
Van Arsdale, M. C.
Van Arsdale, R. B.
Van Blake, Mrs. M.
Van Boskerck, Geo. T.
Van Boskerck, T. R.
Van Buren, Edward M.
Van Buren, Mrs. Julia M.
Van Buren, L. H.
Van Buskirk, David
Van Camp, L. B.
Van Cleef, Abram
Van Court, Mr. & Mrs. W. E.
Vanderbeck, A. M.
Van Derbeck, Mrs. Eliza A.
Vanderhoef, A. H.
Vanderhoef, Geo. W.
Vanderhoef, J. V. E.
Van Deventer, Aug.
Van Deventer, Jos. W.
Vander Veer, A. A.
Vanderweig, Martin
Van Doran, A. E.
Van Duyn, Mrs. Steven W.
Van Dyke, Mrs. R. L.
Van Emburgh, H. C.
Van Epps, Miss Mary
Van Fleet, Van Doran
Van Horn, Alice
Van Horn, Dr. & Mrs. A. F.
Van Horn, Steven
Van Horne, Chas.
Van Mater, J. A.
Van Minden, Gene
Vanman, Mrs. A.
Van Name, E. J.
Van Name, Mrs. E. J.
Van Name, H.
Van Name, Mrs.
Van Ness, Mr. & Mrs. J. K.
Van Nest, L. C.
Van Nest, Mary J.
Van Pelt, Theodore
Van Sickle, Clarence
Van Sickle, Mr. & Mrs. I. W.
Van Sickle, Mrs.
Van Sickle, Freda
Van Sickle, Lamar
Van Vliet, Mr. & Mrs. D. M.
Van Winkle, Chas. Nicholas
Van Winkle, E. T.
Van Winkle, Frank
Van Winkle, Jeremiah, Jr.
Van Winkle, Mrs. Nelson
Van Winkle, Winifred
Van Zandt, D. A.
Van Zandt, Ethel
Van Zandt, Margaret
Van Zandt, T. R.
Vardon, Stanley P.
Vardon, John B.
Varian, C. E.
Varley, John J.
Vars, A. W.
Vaughan, Alfred W.
Vermeule, Stella P.
Vermeule, E. A.
Vermilye, Miss A. J.
Venezia, B.
Venezia, R.
Verschnur, D. G.
Vervast, Gus
Veysey, Walter H. P.
Victorson, E.
Viebrock, John G.
Viebrock, Geo.
Viebrock, H. L.
Vincent, Chas. H.
Vincent, Nicholas
Voehl, George
Voehl, Mrs. H. A., Jr.
Voehl, Mr. & Mrs. Jacob, Jr.
Vogel, Mrs. H. L.
Voorhees, Mrs. Benj.
Voorhees, C. T.
Voorhees, Jas. G.
Voorhees, Mrs. M. S.
Voorhees, Robert R.
Voorhees, S. H.
Vordemier, Fredk
Voseritz, Morris
Vortin, Mrs. J. E.
Vosseller, Frank
Vreeland, Betsy
Vreeland, Carrie T.
Vreeland, Madam
Vreeland, Wilbur H.
Vroom, P. A.
Vroom, Miss W.
Wadams, Mrs. S.
Wadley, Albert
Wadsworth, F.
Wadsworth, Willard
Wadsworth, W.
Waglow, Casper F.
Wagner, Frank M.
Wagner, Jacob
Wagner, Jas. H.
Wagner, Louise
Wagner, Wm.
Wahlig, O. P.
Wainwright, Mrs. C. B.
Wainwright, W.
Waitresses at Cedarcroft
Wakeman, Miss Frances
Walbridge, Miss Ethel C.
Walbridge, Geo. H.
Walbridge, Miss Helen I.
Walbridge, Mrs. Katherine C.
Waldron, Annie
Waldron, Chas. E.
Waldron, P. J.
Waldron, W. P.
Walker, John
Walker, Joshua
Walker, Martha
Walker, Miss M.
Wallace, Betty
Wallace, Frederic, Jr.
Waller, Elwood E.
Walron, Stephen
Walsh, F. Irving
Walsh, Helen
Walsh, Jas.
Walsh, Michael
Walsh, Mrs. M.
Walsh, May
Walsh, Nellie
Walsh, Wm. M., Jr.
Wanamaker, John
Wardlaw, Chas. D.
Wardner, N. S.
Waring, L. E.
Waring, Edward J.
Waring, O. G.
Waring, Orville T.
Warnock, Miss Anna
Warnock, Miss Laura R.
Warnock, May C.
Warnock, W. W.
Warren, M.
Warren, Mr. & Mrs. Frank D.
Warren, Dale
Warren, Mary
Washington, M. E.
Watchung Silk Co.
Waterman, E. L.
Waters, Susan P.
Watson, Edward
Watson, Maggie
Watson, M. F.
Watson, John E.
Watt, Geo. E.
Watt, Thomas
Watterson, Ida
Watterson, Mrs. Margaret
Watts, F. B.
Way, Edward J.
Way, J. M.
Way, W. R.
Wayland, Katie
Weaver, E. S.
Weaver, L. E.
Weber, Miss Alma A.
Weber, Clara
Weber, E. D.
Weber, Juliet E.
Weber, Michael
Webster, Frank
Weed, Miss Frances E.
Weeks, Frank A.
Weeks, Henry
Weems, David G.
Weinberger, Bertha
Weigman, Miss Anna
Weigman, Chas. H.
Weigman, Lillie
Weiland, Frank
Weinman, G. L.
Weintrob, S.
Weintrob, Mrs. S.
Weiss, George
Welin, Arthur
Welle, Henry
Wells, Henry C.
Wells, Miss Lizzie
Wells, Miss M. B.
Welch, Wm. S.
Welch, Herbert R.
Weldon, Wm. H., Jr.
Weldon, Wm. H. Sr.
Weldon, Frank E.
Wendell, John, Jr.
Werner, Mrs. Estelle L.
Werner, H.
Wernig, F. A.
Wescott, Mr. & Mrs. E. C.
Wescott, G. R.
Weseman, E. F.
Weseman, A. W.
West, A. Willis
Westcott, F. W.
Western, Chas. C.
Western, W. Hull
Westervelt, Chas. E.
Wharton, Clifton, Jr.
Wharton, Mr. & Mrs. Fred
Wheeler, C. D.
Wheeler, Chas. Child
Wheeler, F. P.
Whelan, W. J.
Whelan, Martin
Whelan, Michael
Wherry, Mr. & Mrs. W. M.
Whipple, Mrs. C. W.
Whitall, Miss L.
White, Blanche
White, E.
White, Harold
White, Harry K.
White, Henry C.
White, Rebecca L.
White, Geo. F.
Whitely, Frank, Jr.
Whitford, Dr. O. B.
Whitford, Mrs. O. B.
Whitford, Paul
Whitcrock, T. M.
Whitesides, J. S.
Whiting, Jas. D.
Whitlock, Mrs. George
Whitney, Benjet C.
Whitney, Rev. G. H.
Whiton, Mr. & Mrs. John M.
Whiton, Mrs. J. M.
Whitton, Helen
Whitstone, John W.
Wickett, E. Morris
Wickoff, Walter
Wickstrom, E.
Wiegand, George
Wiegmann, George H.
Wiggins, C. E.
Wikoff, Frank G.
Williams, Mrs. Edgar W.
Williams, Mr. & Mrs. H. H.
Williams, Mr. & Mrs. H. W.
Williams, John
Williams, Jane R. (In memory of)
Williams, Richard D.
Williams, L. R.
Williams, Margaret
Williams, Martha Hall
Williams, Miss Mary T.
Williams, John
Williams, Viola
Williams, Walter
Williams, Will F.
Williams, W. H.
Williams, Mrs. J.
Williams, J. G.
Williams, Joseph
Williams, Rollin
Williams, William
Williams, H.
Williams, Lewis A., Jr.
Willcox, Abner M.
Willcox, Wm. H.
Willcox, Dr's
Wilbur, S. P. T.
Williamson, Mrs. Aug.
Wilking, Mary E.
Wilkinson, Geo.
Willard, B.
Willard, Gates
Willard, Katherine H.
Willard, Mary
Willet, A. K.
Willett, Frank
Willis, Edward
Willis, Mrs. J. P.
Willis, R. F.
Willis, Bertha von M.
Willis, Lillian
Willoughby, Margaret
Wills, H. A.
Wills, Arthur L.
Willswood Farms Dairy Co.
Wilson, A. C.
Wilson, Geo. W.
Wilson, Mrs. H. R.
Wilson, L. V.
Wilson, Mrs. Margaret H.
Wilson, S. T.
Wilson, J. Alexander
Wilson, Miles
Wilson, Mrs. M. I.
Wilson, W. F.
Winans, Mr.
Winckler, A. W.
Winckler, Elmer E.
Windfelds, R. J.
Windham, Miss Emma
Windham, Harry F.
Winges, W. J.
Winn, Fred J.
Winn, Mrs. W. W.
Winrow, A. H.
Winzenried, John
Wirth, John
Wisch, P. Edward
Wittrus, A.
Wolf, A.
Wolf, Mrs. E. A.
Wolfe, Abraham
Wolff, Leopold
Wood, Fred
Wood, Mrs. Helen B.
Wood Brook Farms
Woodhull, Mr. & Mrs. F. T.
Woodhull & Martin Co.
Woodruff, Wm. T.
Woodruff, Frank E.
Woodruff, Hiram A.
Woodruff, W. A.
Woodhouse, Robert C.
Woodhull, Edson A.
Woodhull, R.
Woodland, Dolly
Woodland, Henry
Woodland, H. H.
Woodland, Mrs. Wm. W.
Wooley, Helen L.
Wooley, Miss Lucy
Woolston, Grace
Woolston, Harold
Woolston, Mrs. L. B.
Woolston, Lemuel B., Jr.
Woolston, Miss M. E.
Woolston, Norma
Woolston, Chas. S.
Woolston, L. B.
Woolston, Miss M. R.
Woolston & Buckle Co.
Woolworth Co., F. W.
Wooton, Helen C.
Wootton, Mrs. Ella R.

Women's Auxiliary to Y. M. C. A., thru Mrs. P. A. Atwood, Treas.

Worden, L. A.
Worth, B. G.
Worth, Wm. O.
Worth, John H.
Worth, Geo. C.
Wotton, Jas. A.
Wight, Albert E.
Wright, Ida E.
Wright, Miss Sarah McK.
Wright, W. G.
Wuelfrig, Philip
Wyckoff, Mr. and Mrs.
Wyman, John
Wyman, John H.

Yacker, A. F.
Yacker, Harry C.
Yonnotta, E.
Yates, Mr. & Mrs. Fred'k W.
Yates, Mrs. Jos. W.
Yates, J. J.
Yates, Katharyn C.
Yates, Margaret G.
Yerkes, Geo. B.
Yerkes, Mr. and Mrs. J. B.
Yood, Dr. R.
York, Geo.
Young, A. R.
Young, H. G.
Young, Chas. E.
Young, D. N.
Young, E. D.
Young, Jacob
Yours, Sarah

Zacharopoulas, Tryfon

Zabriskie, Mrs. Cornelia

Zabriskie, A. M.
Zeglio, Dr. P. J.
Zeisel, Leo
Zeisz, Geo. A.
Zelle, Rev. John S.
Zeller, Frank E.
Zelmis, Nicholas
Zerega, J. F.
Zerega, J.
Zimmer, Geo. B.
Zimmerman, H. A.
Zimmerman, H. A.
Zimmerman, W. S.
Zook, Mrs. Morris A.
Zweifel, Fred A.

We Do Not Make Special Sales

but we sell goods at reduced prices this time of the year. July and August is our house-cleaning time, many dollar articles are reduced to Fifty Cents. It is one of our most stringent rules to close out all last season's stock, hence it is your chance to save money. What we want to sell may be just what you want, and you can buy it at much less than the regular price.

Do not forget us on your repairs, and special order work. Our shop is running full time and all hands are waiting for your orders. Out Watchmakers, Jewelers, Engravers, Diamond setters, Opticians always at your service.

Our Leader—Regular Dollar Watches at Sixty Cents (60c.) while they last.

LEO SLONIM

THE JEWELER. 230 WEST FRONT ST.

Enameled Ware Sale

An assortment of 500 pieces of "PRIMO" Extra Coated Enameled Ware at **10 CENTS EACH**. During this sale any piece of enameled ware shown in our window at **10 CENTS EACH**.

A few Hammocks left at reduced prices.

A special sale on Caloric Fireless Cook Stoves.

Food Chopper Sale, at **59c.**

A. M. GRIFFEN CO.

119-121-123 E. Front St., Plainfield N. J.
Two 'Phones 6—214

ADVERTISE All Your Wants, To Let, For Sale, Boards, Personals, etc., in The DAILY PRESS. **1c A WORD**

High Bridge-Califon.

Miss Elsie Robbins, of Brooklyn, is spending part of her vacation with her uncle and aunt, Mr. and Mrs. Benjamin F. Robbins, at High Bridge.

Miss Hilde Ward, of Schooley's Mountain, is visiting her uncle and aunt, Mr. and Mrs. Frank Pill, at Califon.

Mrs. Ross Apgar and Miss Anna Orts, of Chicago, are guests of their parents, Mr. and Mrs. Jacob Orts near Crestmoor.

Mrs. Helen Lyons, of Newark, is spending a month at her summer home at Mt. Lebanon.

The Washington Township public schools will open September 8.

Miss Ruth Beyer, who was principal of the Mt. Lebanon Public School last year, has been engaged by the Clinton Township Board of Education to teach at Lebanon the next school year.

William Cleveland, of Califon, is laid up with a severe attack of rheumatism.

Mrs. John Apgar, of Elizabeth, is visiting in Califon.

Hunterdon County.

Miss Agnes Anderson, of New York, is spending sometime with Mrs. Edwin Seeschaaf in Glen Gardner.

Howard Banghart and daughter, Miss Virginia Banghart, of Newark, were guests Sunday of relatives in Glen Gardner.

Mrs. Jeanette Dean and family, of Glen Gardner, spent Monday in Newark.

C. F. Petersen, of Hoboken, visited Albert Seeschaaf in Glen Gardner Sunday.

Mrs. J. N. Reid and daughter, of Trenton, are visiting Ellis Reir and family, near Annandale.

A. S. Seals and family, of Annandale, spent Sunday in Bangor, Pa.

The Epworth League of the Glen Gardner Methodist church held a lawn social at the home of Albert Barber last night.

Miss Lillian Fritts, of Newark, is in Glen Gardner.

Joseph Bowlby and family, of Brooklyn, are visiting Mr. Bowlby's mother, Mrs. Rebecca Bowlby, in Glen Gardner.

Harry W. Ru[illegible], of Plainfield, spent Sunday with his parents in Glen Gardner.

William Bowlby, of Lebanon, was a guest Sunday of his mother, Mrs. Rebecca Bowlby, in Glen Gardner.

Misses Katherine and Alice Slane, of Philadelphia, spent the week-end in Hampton and Glen Gardner.

Whitehouse.

Rev. Marian T. Conklin, of High Bridge, who preached Sunday morning in the Reformed church at Whitehouse Station, was the pastor there from 1884 to 1890.

The Misses Harriet and Anna K. Large, of Philadelphia, are visiting their cousin, Stephen K. Large, in East Whitehouse.

Miss Irene Dick returned Monday to Yonkers, N. Y., after a visit to her cousins, the Misses Mae and Isadore Drinkwater, in East Whitehouse.

The wedding of Miss Marjorie Blair, daughter of Mr. and Mrs. C. Ledyard Blair, to William Clark, will take place at the home of the bride's parents, Blairsden, Peapack, Saturday, September 20.

The macadam road through East Whitehouse and Whitehouse Station has just been treated to its second coating of oil for the season. No fewer than eight motorcycles have had the misfortune thus far to fall, when their machines slipped in the greasy streets. Other than ruining their clothing and a few bruises the injuries were not serious.

Andrew J. Shampanore and children, of Westfield, are spending a portion of their vacation with Mr. Shampanore's parents, Mr. and Mrs. George W. Shampanore, at Whitehouse Station.

Mrs. Georgia Hammond, of Jersey City, is visiting Mr. and Mrs. Alvah A. Conover at Lebanon.

Regardless of the fact that the Whitehouse fair, which closed Saturday evening, was marred by rain on its opening night, the proceeds will amount to $948. This is the largest sum ever realized by the Wishbone Club on such an occasion.

Miss Mabel De Reamer, of Easton, Pa., is visiting Miss Mabel VanDerbeek, at Whitehouse Station for two weeks.

John VanderVoort and family, of Whitehouse Station, returned home Monday from a visit to their daughter, Mrs. Edward H. Moore, in Asbury, Warren county.

Miss Gertie Borchers, of Brooklyn, is visiting her cousin, Miss Louise Conover, at Whitehouse Station.

The public schools at Lebanon will open for the fall term Tuesday, September 2. The Clinton Township Board of Education has engaged the following teachers: Principal, Seymour G. Winans, of Ringoes; intermediate, Miss Ruth Byer, of Tottenville, S. I.; primary, Miss Mary F. Pierson, of Stroudsburg.

Mr. and Mrs. John B. Pickell, of Flemington, are spending a portion of their vacation with Mr. Pickell's parents, Mr. and Mrs. Adam B. Pickell at Whitehouse Station.

Mrs. Danforth F. Todd, of Bound Brook, is visiting her parents, Mr. and Mrs. William Fleming, in East Whitehouse.

Mr. and Mrs. Andrew M. Reed, of Philadelphia, are spending a week with Constable and Mrs. John H. Reed, at Whitehouse Station.

Gilbert M. Bonnell, of Newark, is spending his vacation at his former home, at Whitehouse Station.

Dr. Runkle Hageman, of New York, is taking his vacation as the guests of his parents, Mr. and Mrs. Simon J. Hageman, New Germantown.

German Valley. and Chester

Raymond Naughright, of New York, is visiting his parents, Mr. and Mrs. Elijah D. Naughright, of German Valley.

Mr. and Mrs. Samuel C. Croot, of Jersey City, are visiting Mr. and Mrs. Joseph W. Croot, of Chester.

Miss Bessie Barker, of Chester, concluded Saturday a month's visit to Mr. and Mrs. Frank Hawkins, in Califon.

Miss Dora P. Budd, of Bayonne, is visiting Mrs. Elias C. Drake, of Chester.

Mr. and Mrs. Pierson C. Young, of East Orange, are guests of the former's parents, Mr. and Mrs. William E. Young, of Chester.

The Chester baseball team defeated the Gladstone team Saturday afternoon on the former's diamond by the score of 15 to 14.

Mrs. Herbert D. Beatty, of Chester, is visiting in Pennsylvania.

Miss Mabel Croot, of Chester, is spending several weeks with Mr. and Mrs. William Mills, in Middletown, and Mr. and Mrs. Henry Stone, in Meriden, Conn.

The Ladies' Aid Society of the Chester Presbyterian church will meet this afternoon at the local parsonage. Preparations are being made for the fair on August 26.

The Young People's Society of the Chester Presbyterian church will hold a meeting tonight at the home of Miss Grace A. Beams.

Flemington.

A district meeting of the Odd Fellows of this district will be held in the hall of Flemington Lodge, No. 94, September 22.

Rev. Asa R. Dilts, of Lowell, Mass., will preach in the First Baptist church, Sunday. Rev. Dr. S. S. Alkman, of Philadelphia, will preach in the Presbyterian church.

Mr. and Mrs. James E. Farmer were recent guests of relatives at Pittstown.

Miss Elizabeth VanFleet Vosseller and Miss Grace Leeds Darnell have returned from a visit to Miss Darnell's father at Hackettstown.

Rev. J. H. E. Shultz, pastor of the Methodist church, and Mrs. Schultz, have returned after a vacation at their bungalow at Mountain View.

Miss Hazel VanMarter, of Newark, is a guest of Miss Hazel Pedrick.

An infant son of Mr. and Mrs. Frederick Danforth, who died Saturday, was buried Sunday afternoon.

The Three Bridges Reformed church is holding its annual harvest home on the church lawn today. The Flemington Concert Band is furnishing the music. Rev. O. M. Voorhees, of New York, a former pastor of the church, will make an address. The new chapel which was recently completed, will be used for the first time.

William Holcombe returned to his home in Somerville Monday after visiting Amos Thatcher.

Mrs. John Boyd, of this place, underwent a surgical operation at St. Francis's hospital, Trenton, Saturday.

New Providence.

The New Providence Township Board of Education held a special meeting last night at the Columbia school, Berkeley Heights.

Mr. and Mrs. Simon P. Debbie, of Mountain avenue, New Providence township, left Saturday on a two weeks' vacation trip to Butler.

Mrs. Samuel Howarth and daughter, Miss Mabel Howarth, of South street, returned home Saturday after a fortnight visit to Mr. and Mrs. William Nichols, of Centreport, L. I.

John Krayer, of New Rochelle, N. Y., is a guest of his parents, Mr. and Mrs. Peter J. Krayer, of Fairview avenue, the West End.

Miss Helen High, of Passaic street, returned home Saturday after a visit to the Misses Alice and Gertrude Hickey, of Brooklyn.

Mrs. W. F. Brower, of Springfield avenue, Lackawanna, is visiting her son-in-law and daughter, Rev. and Mrs. Jesse Lee Peck, of Cranford.

Miss Clara Sorman and Miss Helen Nason are guests of Mrs. Alfred G. Nason, of Union avenue, the West End.

Miss Clara Bartle, of New Brunswick, spent the week-end with her uncle and aunt, Mr. and Mrs. James Smith, of Mountain avenue, Murray Hill.

John Struckmeyer and William E. Dulay, Sr., and daughter, Miss Mabel Dulay, of Irvington, are guests of William E. Dulay, Jr., of River road, Passaic township.

Mr. and Mrs. Joseph Weiss, of Irvington, are guests of Mr. and Mrs. Fred Correll, of the Circle, Murray Hill.

Postmistress Elizabeth M. Rusk, of Murray Hill, left Saturday on a two weeks' vacation, which will be spent at Great Kills, Staten Island.

Charles Gould and William Nelson, of New York, are being entertained by Mr. and Mrs. Samuel Hay, of River road, Passaic township.

The management of the New Providence A. A. met last night at the home of the president, Arthur G. Belcom, of Springfield avenue.

In the absence of Rev. W. H. Evans, pastor of the local Methodist church, who is spending a two weeks' vacation at Budd Lake, Rev. Alonzo Burnett, of Springfield avenue, West Summit, peached at the service Sunday.

Benjamin

4% INTEREST

4% INTEREST

GETTING STARTED

In saving, the start is the hardest thing. Once you have opened an account and have experienced the pleasure of seeing the figures in your pass book indicate a steadily increasing balance, you will find it comparatively easy to continue the good work.

$5.00 will open an account in our Special Department and our 4% interest rate will help it to grow.

THE PLAINFIELD TRUST COMPANY

"The Bank that pays 4%"

Extraordinary Values

Profit is entirely forgotten during this **SPECIAL SALE**, as we must reduce our stock to make room for our new goods coming in next month. You will be surprised at the savings. Goods selected now will be held and delivered at your convenience.

Odd Chiffoniers from .....$5.98 to $35.00
Odd Dressers from .....$7.48 to $42.50
Dining Tables from .....$9.98 to $37.50
Dining Chairs from .....$1.50 to $ 4.50
Brass beds, guaranteed finish ...$9.98 to $32.50
Felt Mattress, **Our Leader**, value $10.50, for .$7.98

RUGS, LINOLEUM, MATTING AND SHADES

THERE IS A REASON FOR THE SUCCESS FROM SEMI-ANNUAL SALES—THE RIGHT GOODS ALWAYS AT SO MUCH LESS PRICE.

SHIRLEY & JOHNSTON

BABCOCK BUILDING PLAINFIELD, N. J.

RELIABLE MEN WANTED

Public Service Railway can use a limited number of motormen and conductors to take care of increasing business. Steady work and good pay to the right men.

The company pays sick benefits, life insurance and pensions to its employes, bearing all the expense itself.

Apply No. 127 Albany street, New Brunswick, Fridays 2:30 to 4 p. m., or Waiting Room, Watchung avenue and Fourth street, Plainfield, Fridays from 9 to 10 a m. m w f tf

SALE of ARROW SHIRTS

$1.50 Shirts, Soft Cuffs, - $1.15
$2.00 Shirts, Soft Cuffs, - $1.50
$3.50 and $4.00 Silk Mixed, $3.00
Good Assortment of Sizes and Patterns

J. R. BLAIR 119 PARK AVE.

TRY A PRESS WANT AD

Roth & Co.

THURSDAY SPECIALS!

Forequarters of Spring Lamb, Lamb for Roasting and Stuffing, lb 11c
Legs of Mutton, Hindquarters of Mutton, lb . 12½c
Legs of Genuine Lamb, Choice Lamb Chops, Hindquarters of Genuine Lamb, lb . 16c
Lamb Hastlets, each 8c

SPECIAL. SPECIAL!!
NATIVE BEEF

Fresh Plate, Brisket, Navel Beef, lb 8c
Chuck Steak, Chuck Roast (and Chopped Beef every hour), lb 16c
Porterhouse Steak, lb 24c
Smoked Cal. Hams, lb 13½c

Leland Manning

MASON AND BUILDER.

Jobbing a specialty. Estimates cheerfully given. Telephone 347-J.

1120 Myrtle Ave., Plainfield, N. J.

SERVICE

THE STATE TRUST COMPANY

Capital $100,000.00.

OFFICERS.
R. Henry Depew, President.
E. F. Feickert, V. President. M. C. Van Arsdale, V. President.
H. C. Nash, Secy-Treas.

DIRECTORS.

F. C. Ard, M. D., R. Henry Depew, Geo. M. Holstein, Seymour Perkins
G. L. Babcock, A. H. Dundon, M. D. Edward Maurer, M. C. Van Arsdale,
Samuel Bingaman, E. F. Feickert, Alex. Milne, J. V. E. Vanderhoef,
Geo. S. Clay, Geo. H. Frost, Wm. Newcorn, J. A. Van Mater
J. H. Cooley, M. D. W. A. Garrigues, A. W. Ransome,

Sale of Lands for Unpaid Taxes

Collector's Office, City of Plainfield, New Jersey.

Notice is hereby given that the subscriber, the Collector of the City of Plainfield, New Jersey, pursuant to the authority of the statute in such case made and provided, will on

Thursday, September 4, 1913,

at two o'clock in the afternoon of that day, at the said Collector's office, No. 151 North Avenue, in said city, expose for sale and sell the several tracts or parcels of land hereinafter specified, or any part or parts thereof severally sufficient for the purpose, on which taxes for the year nineteen hundred and twelve remain in arrears, to such person or persons as will purchase the same for the shortest term and pay the tax lien thereon, including interest and costs of sale, or in fee where no one will bid for a shorter term.

This sale is made under the provisions of the act of the Legislature of this State, entitled: "An Act for the assessment and collection of taxes," approved April 8, 1903, and acts amendatory thereof and supplemental thereto.

Further particulars of the land to be sold, as shown on the City records, may be obtained at the office of the subscriber any week day prior to the day of sale, between the hours of 9 a. m. and 4 p. m., except holidays and Saturdays, and on Saturdays between 9 a. m. and 12 noon.

The following is a list of the several tracts and parcels of lands to be sold, which shows the names of the delinquents, the supposed owners thereof as the names of the delinquent owners appear on the books of the taxing district, together with a statement of the wards of the city wherein said lands are respectively situated, and the street in which each lot is situated, the block and lot number of each lot as they appear on the Official Assessment Maps of the City of Plainfield, on file in the office of the City Collector, and the amount due from each of the said lots respectively. To the amount due on each lot and parcel as hereinafter designated, there will be added interest at the rate of ten per centum per annum from the twentieth day of December, 1912, to the day of sale, and the fees provided by said act of the Legislature, viz.: for preparing and publishing notices of sale twenty-five cents for each parcel of land advertised; and for selling twenty-five cents for each parcel sold; and for each certificate of sale, fifty cents, besides necessary disbursements for printing, postage, affidavits and acknowledgements, which are hereby estimated at three dollars for each item of arrearage, and the City Clerk's fee for recording report, ten cents for each parcel of land sold, and all said fees and expenses shall form part of the tax lien and be paid by the purchaser at the tax sale.

Sale Number.	Supposed owner or person to whom assessed.	Ward.	Block No. City Assessment Maps.	Lot No. City Assessment Maps.	Street or Avenue.	Year.	Amount of Tax.	Date from which Interest will be added at 10 per cent. per annum to date of sale.
1	L. M. French	1	100	36-40	Somerset St	1912	$180.18	Dec. 20, 1912
2	L. M. French	1	100	42	Somerset St	1912	55.86	Dec. 20, 1913
7	La Rue Realty Co.	1	102	114-120	E. Second St	1912	134.67	Dec. 20, 1912
8	La Rue Realty Co.	1	102	121-125	North Ave	1912	235.20	Dec. 20, 1912
11	Ira La Rue	1	106	214-218	Church St	1912	21.84	Dec. 20, 1912
14	Gertrude Tier	1	111	219-223	E. Front St	1912	67.62	Dec. 20, 1912
15	Gertrude Tier	1	111	20-28	Bank Place	1912	18.48	Dec. 20, 1912
16	Gertrude Tier	1	111	30-42	Bank Place	1912	99.12	Dec. 20, 1912
17	Annie M. Dawe	1	112	75-77	Westervelt Ave	1912	67.20	Dec. 20, 1912
18	Fred J. Huff	1	113	33-35	Westervelt Ave	1912	70.56	Dec. 20, 1912
19	Chas. L. Clarke	1	114	31-33	Sandford Ave	1912	119.04	Dec. 20, 1912
24	Chas. L. Treat & wife	1	117	411	E. Third St	1912	16.80	Dec. 20, 1912
25	La Rue Realty Co.	1	118	307-319	Cottage Place	1912	168.00	Dec. 20, 1912
31	Albert Brinkley	1	122	304-310	Berckman St	1912	30.24	Dec. 20, 1912
34	Henry S. Johnson	1	123	511	E. Tthird St	1912	22.04	Dec. 20, 1912
38	John Wolf	1	131	820-826	George St	1912	6.72	Dec. 20, 1912
39	Walter Ford	1	132	327	Berckman St	1912	38.64	Dec. 20, 1912
40	The Vitaphone Co.	1	134	1112-1142	North Ave	1912	171.36	Dec. 20, 1912
41	Mary A. Grogan	1	138	1110-1112	George St	1912	33.60	Dec. 20, 1912
42	H. S. Johnson	1	139	219	Watson Ave	1912	1.68	Dec. 20, 1912
45	Mary Parcello	1	140	267-269	Watson Ave	1912	3.36	Dec. 20, 1912
46	Est. Rhoda Noel	1	142	227-229	Netherw'd Ave	1912	22.26	Dec. 20, 1912
47	Est. Rhoda Noel	1	142	235-237	Netherw'd Ave	1912	6.30	Dec. 20, 1912
48	Emma E. Johnson	1	143	270-272	Netherw'd Ave	1912	55.44	Dec. 20, 1912
49	Catharine Desendorf	1	144	1009-1015	George St	1912	6.72	Dec. 20, 1912
52	Frank X. Spissell	1	146	105	Johnston Ave	1912	36.96	Dec. 20, 1912
54	Perpetual Realty Co.	1	155	1317-1329	E. Front St	1912	33.60	Dec. 20, 1912
55	Wallie B. Coddington	1	155	1331-1419	E. Front St	1912	97.44	Dec. 20, 1912
60	Geo. W. Cisney	1	157B	1222-1230	E. Front St	1912	68.04	Dec. 20, 1912
61	Geo. W. Cisney	1	157B	1232-1234	E. Front St	1912	5.04	Dec. 20, 1912
63	Highland Park R. Co.	1	157B	1227-1229	E. Second St	1912	67.20	Dec. 20, 1912
64	Geo. W. Cisney	1	157B	125-127	Emerson Ave	1912	2.10	Dec. 20, 1912
65	F. L. C. Martin	1	157B	129-131	Emerson Ave	1912	2.52	Dec. 20, 1912
73	F. L. C. Martin Co.	1	157C	1250-1254	E. Front St	1912	7.56	Dec. 20, 1912
75	F. L. C. Martin Co.	1	157C	1261-1263	E. Second St	1912	4.20	Dec. 20, 1912
76	Bernard Greenstein	1	157C	1265-1267	E. Second St	1912	4.20	Dec. 20, 1912
78	Mountain Park R. Co.	1	158A	1300-1238	E. Front St	1912	45.36	Dec. 20, 1912
79	Mountain Park R. Co.	1	158A	1330-1418	E. Front St	1912	107.94	Dec. 20, 1912
80	Mountain Park R. Co.	1	158A	1301	E. Second St	1912	2.10	Dec. 20, 1912
81	Mountain Park R. Co.	1	158A	1315-1325	E. Second St	1912	10.08	Dec. 20, 1912
82	Mountain Park R. Co.	1	158A	1327-1421	E. Second St	1912	53.76	Dec. 20, 1912
83	Sylvania J. Doty	1	158B	1423-1425	E. Second St	1912	27.72	Dec. 20, 1912
84	Mountain View H. R. Co.	1	158B	1439-1441	E. Second St	1912	2.52	Dec. 20, 1912
88	International Dist. Corp.	1	159A	232-234	Emerson Ave	1912	43.68	Dec. 20, 1912
89	F. L. C. Martin Col	1	159C	1252-1254	E. Second St	1912	4.20	Dec. 20, 1912
90	Bernard Greenstein	1	159C	1264-1266	E. Second St	1912	4.20	Dec. 20, 1912
91	Francis Mackin	1	159C	211-219	Summer Ave	1912	6.30	Dec. 20, 1912
93	Mountain Park R. Co.	1	160A	1300-1324	E. Second St	1912	22.26	Dec. 20, 1912
94	Mountain Park R. Co.	1	160A	1326-1420	E. Second St	1912	53.76	Dec. 20, 1912
95	Mountain Park R. Co.	1	160A	1301-1325	Midway Ave	1912	22.68	Dec. 20, 1912
96	Mountain Park R. Co.	1	160A	1327-1419	Midway Ave	1912	53.76	Dec. 20, 1912
101	Inter Urban R. Co.	1	160C	1428-1446	McCrea Place	1912	6.72	Dec. 20, 1912
102	Inter Urban R. Co.	1	160C	1450-1452	McCrea Place	1912	1.26	Dec. 20, 1912
105	R. N. Crane	1	161A	243-245	Leland Ave	1912	50.40	Dec. 20, 1912
107	Chas. L. Moffett	1	161B	1239-1241	George St	1912	49.98	Dec. 20, 1912
110	Francis Mackin	1	161B	300-318	Sumner Ave	1912	8.40	Dec. 20, 1912
111	Chas. S. & W. G. Holmes	1	161B	344-346	Sumner Ave	1912	43.68	Dec. 20, 1912
112	Chas. L. Moffett	1	161B	348-350	Sumner Ave	1912	43.68	Dec. 20, 1912
113	Chas. L. Moffett	1	161B	360-362	Sumner Ave	1912	43.68	Dec. 20, 1912
117	Leon Robbins	1	164	279-283	Chelsea Boulv	1912	6.72	Dec. 20, 1912
118	Mettler & Forster	1	164	293-295	Chelsea Boulv	1912	1.68	Dec. 20, 1912
118	Mettler & Forster	1	164	293-295	Colonial Place	1912	.84	Dec. 20, 1912
120	Mettler & Forster	1	164	244-254	Colonial Place	1912	2.52	Dec. 20, 1912
121	Mettler & Forster	1	164	264-274	Colonial Place	1912	3.36	Dec. 20, 1912
122	Int. Dist. Corp.	1	164	276-298	Colonial Place	1912	5.04	Dec. 20, 1912
123	Francesco Vitelli	1	164	288-296	Geneva Place	1912	1.68	Dec. 20, 1912
124	Mettler & Forster	1	164	1412-1422	St. Nich's Div.	1912	5.04	Dec. 20, 1912
131	D. Clinton Mackey	1	166	1417-1427	Columbia Ave	1912	8.40	Dec. 20, 1912
132	Wm. T. Kirk	2	202	146-148	E. Fourth St	1912	92.82	Dec. 20, 1912
133	F. L. C. Martin	2	202	417-419	Sycamore St	1912	17.64	Dec. 20, 1912
134	F. L. C. Martin	2	203	110-112	E. Fifth St	1912	91.56	Dec. 20, 1912
136	F. L. C. Martin	2	203	507-511	Park Ave	1912	180.18	Dec. 20, 1912
137	Susan A. Ramsey	2	207	161-167	Crescent Ave	1912	144.48	Dec. 20, 1912
138	Haviland & Wanty	2	208	804-806	Third Place	1912	107.52	Dec. 20, 1912
141	DeWitt VanBuskirk	2	219	411-413	E. Fifth St	1912	93.57	Dec. 20, 1912
147	Hallie W. Meeker	2	225	316-320	Franklin Pl	1912	124.32	Dec. 20, 1912
150	F. L. C. Martin	2	227	959-961	Park Ave	1912	23.10	Dec. 20, 1912
152	Edgar J. Hollister	2	227	972-974	Prospect Ave	1912	14.76	Dec. 20, 1912
167	Central Holding Co.	2	230	1201-1203	Thornton Ave	1912	61.32	Dec. 20, 1912
173	F. L. C. Martin	2	233	1141-1143	Martine Ave	1912	12.60	Dec. 20, 1912
174	F. L. C. Martin	2	233	1157-1163	Martine Ave	1912	25.20	Dec. 20, 1912
179	F. L. C. Martin	2	234	1101-1105	Evergreen Ave	1912	24.36	Dec. 20, 1912
180	F. L. C. Martin Co.	2	234	1117-1125	Evergreen Ave	1912	42.84	Dec. 20, 1912
186	Charlotte W. Taylor	2	235	814-822	Kensington Av	1912	160.86	Dec. 20, 1912
188	Annie M. Dawe	2	238	701-705	Richmond St	1912	85.68	Dec. 20, 1912
192	Janette D. Wiegand	2	245	733-735	Kensington Av	1912	50.40	Dec. 20, 1912
193	Janette D. Wiegand	2	245	737-739	Kensington Av	1912	50.40	Dec. 20, 1912
194	Janette D. Wiegand	2	245	741-743	Kensington Av	1912	40.32	Dec. 20, 1912
195	Fernando Brown	2	245	764-766	Webster Pl	1912	19.32	Dec. 20, 1912
196	Wm. A. Jeter	2	245	768-770	Webster Pl	1912	17.64	Dec. 20, 1912
197	Arthur C. Stutts	2	247	823-829	Kensington Av	1912	100.38	Dec. 20, 1912
199	Floret Wonnser	2	251	1332	Lake St	1912	1.68	Dec. 20, 1912
200	Unknown owenr	2	253	1335	Lake St	1912	2.52	Dec. 20, 1912
203	Chas. Johnson & wife	2	258	706-708	South Ave	1912 bal.	10.24	Dec. 20, 1912
206	Mafg. Brass Co.	2	259	417-421	Berckman St	1912	42.66	Dec. 20, 1912
210	Geo. E. Glover	2	276	719-737	Belvidere Ave	1912	422.94	Dec. 20, 1912
211	John R. Truell	2	278	601-625	Belvidere Ave	1912	1,058.40	Dec. 20, 1912
214	F. L. C. Martin	2	279	1138-1140	E. Seventh St	1912	8.82	Dec. 20, 1912
220	Ira L. LaRue	2	279	11-17½	Park Terrace	1912	5.46	Dec. 20, 1912
221	Ira L. LaRue	2	279	1137-1139	Park Terrace	1912	8.40	Dec. 20, 1912
222	Ella B. Gildersleeve	2	279	r1129-1133	Park Terrace	1912	3.36	Dec. 20, 1912
223	F. L. C. Martin	2	279	1138-1140	Gresham rd	1912	8.82	Dec. 20, 1912
226	Elizabeth W. Beals	2	279	1166-1168	Gresham Rd	1912	84.00	Dec. 20, 1912
230	F. L. C. Martin Co.	2	280	713-717	Leland Ave	1912	7.04	Dec. 20, 1912
238	Geo. B. Glover	2	285	700-722	Ravine Rd	1912	41.16	Dec. 20, 1912
241	Robt. G. Langdon	2	285H	1299-1313	Denmark Rd	1912	33.60	Dec. 20, 1912
242	Philip C. Langdon	2	285H	1331-1339	Denmark Rd	1912	104.58	Dec. 20, 1912
250	Central Holding Co.	2	295	1208-1210	Thornton Ave	1912	61.32	Dec. 20, 1912
251	John M. McPeek	2	297	1257-1263	Park Ave	1912	151.20	Dec. 20, 1912
252	Emanuel Kapelsohn	2	297B	1218-1224	Moffett Ave	1912	8.40	Dec. 20, 1912
253	Allen W. Rose	2	297B	1234-1244	Moffett Ave	1912	12.60	Dec. 20, 1912
254	Allen W. Rose	2	297B	1274-1292	Marion Ave	1912	42.00	Dec. 20, 1912
255	Allen W. Rose	2	297B	1300-1310	Marion Ave	1912	8.40	Dec. 20, 1912
256	Allen W. Rose	2	297B	1227-1233	Leonard Pl	1912	4.20	Dec. 20, 1912
257	Allen W. Rose	2	297B	1228-1234	Leonard Pl	1912	4.20	Dec. 20, 1912
263	Est. Rosie B. Truell	3	303	732-738	Park Ave	1912	450.24	Dec. 20, 1912
264	W. H. Rogers	3	319	425-426	Central Ave	1912	73.92	Dec. 20, 1912
266	J. D. Lozeaux L. Co.	3	320	406-410	New St	1912	121.29	Dec. 20, 1912
267	Est. Peter Wyckoff	3	326	519-521	W. Fourth St	1912	25.20	Dec. 20, 1912
269	Marcus Silbert	3	326	419	Plainfield Ave	1912	4.20	Dec. 20, 1912
275	Daniel J. Devoe	3	335	68	Randolph Rd	1912	30.24	Dec. 20, 1912
276	Daniel J. Devoe	3	335	72	Randolph Rd	1912	30.24	Dec. 20, 1912
277	Daniel J. Devoe	3	335	74	Randolph Rd	1912	30.24	Dec. 20, 1912
278	Asa F. Randolph Trustee	3	335	46-52	Woodbine Ave	1912	7.98	Dec. 20, 1912
279	Catharine Ann MacClymont	3	335	15-19	Woodbine Ave	1912	57.96	Dec. 20, 1912
280	Thos. S. Voorhees	3	337	1162-1166	Park Ave	1912	58.80	Dec. 20, 1912
281	Edward Burke	3	335	1081-1083	Arlington Ave	1912	6.72	Dec. 20, 1912
282	John Gregory	3	335	1186-1190	Park Ave	1912	16.96	Dec. 20, 1912
284	Daniel J. Devoe	3	336	1094	Arlington Ave	1912	6.72	Dec. 20, 1912
285	Daniel J. Devoe	3	336	1096-1098	Arlington Ave	1912	13.44	Dec. 20, 1912
287	F. L. C. Martin Co.	3	342	619-623	W. Ninth St	1912	7.56	Dec. 20, 1912
288	F. L. C. Martin Co.	3	342	625-629	W. Ninth St	1912	7.56	Dec. 20, 1912
289	F. L. C. Martin	3	342	641-643	W. Ninth St	1912	7.56	Dec. 20, 1912
291	F. L. C. Martin Co.	3	342	649-651	W. Ninth St	1912	7.56	Dec. 20, 1912
292	F. L. C. Martin Co.	3	342	653-655	W. Ninth St	1912	7.56	Dec. 20, 1912
295	Henry C. Crofoot	3	342	657-663	W. Ninth St	1912	20.16	Dec. 20, 1912
300	F. L. C. Martin	3	342	620-624	Sheridan Ave	1912	10.08	Dec. 20, 1912
301	F. L. C. Martin	3	342	626-640	Sheridan Ave	1912	10.08	Dec. 20, 1912
303	F. L. C. Martin	3	342	666-670	Sheridan Ave	1912	10.08	Dec. 20, 1912
309	Helen B. Banchelle	3	342A	664-704	Sherman Ave	1912	17.12	Dec. 20, 1912
312	Bertha S. Skiff	3	346	610-614	W. Seventh St	1912	107.10	Dec. 20, 1912
313	Morris Israel	3	346	423-425	John St	1912	37.38	Dec. 20, 1912
314	Morris Israel	3	346	429	John St	1912	37.38	Dec. 20, 1912
315	Howard A. Wyckoff	3	347	420	Spruce St	1912	.252	Dec. 20, 1912
323	Parker & Perry	3	357	947-949	W. Sixth St	1912	15.44	Dec. 20, 1912
326	Susan O. Wikoff	3	359	942-944	W. Fifth St	1912	35.28	Dec. 20, 1912
328	Minnie E. Field	3	361	962-964	W. Sixth St	1912	58.80	Dec. 20, 1912
331	Bessie E. Locke	3	368	1000-1004	W. Seventh St	1912	26.71	Dec. 20, 1912
332	Bessie E. Locke	3	369	1006-1008	W. Seventh St	1912	20.41	Dec. 20, 1912
333	Roxanna D. French	3	370	1011-1015	W. Seventh St	1912	21.68	Dec. 20, 1912
338	Ada B. Cruse	3	390	417-419	Elizabeth St	1912	3.36	Dec. 20, 1912
345	John H. Rogers and Howard Hayes	3	399	1230-1232	Arlington Ave	1912	18.48	Dec. 20, 1912
346	John H. Rogers and Howard Hayes	3	399	1234-1236	Arlington Ave	1912	18.48	Dec. 20, 1912
347	John H. Rogers and Howard Hayes	3	399	1238-1240	Arlington Ave	1912	18.48	Dec. 20, 1912
348	John H. Rogers and Howard Hayes	3	399	1242-1244	Arlington Ave	1912	18.48	Dec. 20, 1912
349	John H. Rogers and Howard Hayes	3	399	1246-1248	Arlington Ave	1912	18.48	Dec. 20, 1912
350	John H. Rogers and Howard Hayes	3	399	1250-1252	Arlington Ave	1912	7.98	Dec. 20, 1912
351	John H. Rogers and Howard Hayes	3	399	1254-1256	Arlington Ave	1912	6.30	Dec. 20, 1912
352	John H. Rogers and Howard Hayes	3	399	1258	Arlington Ave	1912	5.46	Dec. 20, 1912
353	Perpetual Realty Co.	3	399A	73	Laramie Rd	1912	10.08	Dec. 20, 1912
354	Perpetual Realty Co.	3	399A	75-79	Laramie Rd	1912	22.26	Dec. 20, 1912
355	Perpetual Realty Co.	3	399A	81-95	Laramie Rd	1912	2.94	Dec. 20, 1912
356	F. L. C. Martin	3	399B	1200-1206	Park Ave	1912	15.19	Dec. 20, 1912
357	Mary Gary Galbraith	3	399B	16-20	Laramie Rd	1912	27.72	Dec. 20, 1912
359	Ellen Bebout	3	399C	1250-1252	Cameron Ave	1912	41.58	Dec. 20, 1912
360	F. L. C. Martin	3	399C	1205-1207	Cameron Ave	1912	3.36	Dec. 20, 1912
361	Perpetual Realty Co.	3	399D	1201-1215	Arlington Ave	1912	5.46	Dec. 20, 1912
362	Perpetual Realty Co.	3	399D	1217-1219	Arlington Ave	1912	14.70	Dec. 20, 1912
363	Perpetual Realty Co.	3	399D	1221-1227	Arlington Ave	1912	4.20	Dec. 20, 1912
364	Perpetual Realty Co.	3	399D	1229-1231	Arlington Ave	1912	16.80	Dec. 20, 1912
365	Perpetual Realty Co.	3	399D	1233-1235	Arlington Ave	1912	20.16	Dec. 20, 1912
366	Perpetual Realty Co.	3	399D	1237-1239	Arlington Ave	1912	20.16	Dec. 20, 1912
367	Perpetual Realty Co.	3	399D	1241-1243	Arlington Ave	1912	20.16	Dec. 20, 1912
368	Perpetual Realty Co.	3	399D	1245-1247	Arlington Ave	1912	18.48	Dec. 20, 1912
369	Perpetual Realty Co.	3	399D	1249-1251	Arlington Ave	1912	18.48	Dec. 20, 1912
370	Perpetual Realty Co.	3	399D	1253-1255	Arlington Ave	1912	18.48	Dec. 20, 1912
371	Perpetual Realty Co.	3	399D	1257-1259	Arlington Ave	1912	18.48	Dec. 20, 1912
372	Perpetual Realty Co.	3	399D	1261-1263	Arlington Ave	1912	18.48	Dec. 20, 1912
375	Est. Louis VanDyne	4	404	209	West Third St	1912	11.76	Dec. 20, 1912
375½	Cornelius E. Gulick	4	404	300-314	Arlington Ave	1912	106.68	Dec. 20, 1912
376	W. W. Mills	4	408	300-306	West Second St	1912	120.12	Dec. 20, 1912
377	W. W. Mills	4	408	126	Madison Ave	1912	21.08	Dec. 20, 1912
384	Bernard Mann	4	420	12-14	Sycamore Ave	1912	7.04	Dec. 20, 1912
388	Henry Levine	4	425	317	Plainfield Ave	1912	35.28	Dec. 20, 1912
389	Henry Levine	4	425	319-321	Plainfield Ave	1912	35.28	Dec. 20, 1912
390	Cornelia Kennedy	4	426	614	West Fourth St	1912	26.04	Dec. 20, 1912
392	Elizabeth E. Lane	4	427	636	West Third St	1912	21.00	Dec. 20, 1912
394	Mrs. W. H. Brokaw	4	428	659-661	West Front St	1912	12.74	Dec. 20, 1912
395	Mrs. W. H. Brokaw	4	429	111	Lafayette Pl	1912	1.68	Dec. 20, 1912
399	John McVicar	4	436	741-743	West Third St	1912	35.28	Dec. 20, 1912
400	A. R. Phillips	4	439	212-214	Lee Place	1912	27.30	Dec. 20, 1912
401	Irma W. Wikoff	4	439	216-218	Lee Place	1912	5.46	Dec. 20, 1912
410	Thos. Wearen	4	459	215-217	Rock Avenue	1912	.252	Dec. 20, 1912
411	Janette D. Wiegand	4	459A	1421-1423	S. Second St	1912	1.68	Dec. 20, 1912
413	Mary E. Crane	4	459A	1420-1422	Willever St	1912	.252	Dec. 20, 1912
414	Ira L. LaRue	4	459A	1419-1421	Willever St	1912	17.64	Dec. 20, 1912
416	F. L. C. Martin	4	459C	1530-1532	West Third St	1912	.252	Dec. 20, 1912
422	Mabel D. Fitch	4	466	967-971	West Front St	1912	82.32	Dec. 20, 1912
427	Geo. W. Newby or Unknown	4	474	1337-1339	Myrtle Ave	1912	1.68	Dec. 20, 1912
429	Elizabeth Phillips	4	475	1409-1416	West Front St	1912	61.74	Dec. 20, 1912
430	Frank W. Cleaves	4	475	1434-1436	West Front St	1912	38.58	Dec. 20, 1912
431	Ira L. LaRue	4	476	1627-1629	West Front St	1912	25.20	Dec. 20, 1912
432	Janette D. Wiegand	4	476	1631-1633	West Front St	1912	42.00	Dec. 20, 1912
433	La Rue Realty Co.	4	478	11-31	Everett Place	1912	33.32	Dec. 20, 1912
434	Henry L. Bixby	4	483	1701-1703	West Front St	1912	16.80	Dec. 20, 1912
435	Ira L. LaRue	4	483	1705	West Front St	1912	2.52	Dec. 20, 1912

Dated Aug. 6, 1913.

WILLIAM R. TOWNSEND, COLLECTOR.

S 6-13-20-27 9-3

THE VALUE OF SAVING

It is hard to over-estimate the value of saving money—especially so when the habit is formed in early life. Do not put off another day what you can do now.

Your account is cordially invited.

4 PER CENT. INTEREST PAID.

PLAINFIELD SAVINGS BANK

Only Savings Bank in Plainfield

ORGANIZED 1868.

RAPID VACUUM WASHER COUPON

WEDNESDAY, AUGUST 20, 1913.

Present this Coupon at The Plainfield Daily Press office with 5 others of consecutive dates and

98 cents

and get a $3.50 Rapid Vacuum Clothes Washer.

The Rapid Vacuum Washer, guaranteed to be inferior to none, and equal to the cost.

STORE CLOSES 12:30 P. M. SATURDAYS

*COMFORT IN IRON

SATURDAY HALF HOLIDAY.

On Saturday's during the summer the Daily Press is published at 1 p. m. Classified advs. close at noon.

PLAINFIELD DAILY PRESS

THE WEATHER.

Fair tonight, Friday fair and warmer moderate southeast to southwest winds.

Max., 79; Min., 52.

Established May 10, 1887. TEN PAGES. PLAINFIELD, NEW JERSEY, THURSDAY, AUGUST 21, 1913. TEN PAGES. Two Cents a Copy, $5 a Year.

MANY BOOMS ON COUNTY OUTING

"Democratic Day" the Most Auspicious One Ever Held by Union Politicians.

FIELDER WAS ABSENT

1,500 Members of the Party and Their Friends Went On Annual Excursion—Boomers Were Prominent.

No "Democratic Day" in Union county ever seemed more auspicious than that of yesterday, when 1,500 members of the party and their guests held their annual excursion. There were a few disappointments, particularly the absence of Acting Governor James F. Fielder and Joseph P. Tumulty, secretary to President Wilson. Frank S. Katzenbach, who is a candidate for the gubernatorial nomination, was present, arriving just as the warning signal was given by the Sirius' whistle. The absence of the governor, however, did not allay the "Fielder" sentiment to any extent, and all day long his boomers were on their jobs, singing his praises.

Every little candidate had a boomlet all his own, and the petitions that were circulated covered practically every elective office in the State and at least one appointive office of the Federal government. One more candidate was developed for the Union county place on the State Central Committee. So far the contest has been between Major-General George Dennis F. Collins, the present incumbent, and William Mayo Atkinson, who hoped to win, not on the strength of his own favor, but on the strength of General Collins' alleged disfavor. Now comes James P. Kelly, who made a strong run for the surrogate's place last election and lost only by a few votes on the recount. Mr. Kelly is a formidable opponent.

Among those who announced their candidacies yesterday were Fred C. Hyer, for assistant United State district attorney; John J. Griffin, for assembly; William A. Leonard, for assembly; James P. Kelly, for State committee.

The steamer sailed toward Long Island, making a circuitous passage and landing its 1,500 passengers shortly after 2 o'clock.

After the dinner at the grove various games and sports were indulged in, between political gossip and petition-passing.

Among those present from this city were: Fred J. Endress, Patrick J. Reville, Judge Walter L. Hetfield, J. J. Kenney, David Carney, John P. Owens, Ellsworth C. Westcott, Peter Floersch, James J. McCann, George O. Stevens, D. J. Galbraith, Thomas Hughes, D. L. Coleman, Mayor Percy H. Stewart, C. E. Brodhead, D. J. Courain, Frank Wagner, Adam Fritts, A. E. Hoagland and Arthur Fritts.

BIG DEMAND USES UP FIRST LOT OF VACUUM WASHERS

An unexpected demand for the Vacuum Washers which the Daily Press is offering in connection with coupons published in the paper has completely exhausted the first consignment received, and others which are on the way from the factory have not come yet. That the people of Plainfield appreciate the offer by the fact that what was thought would be a liberal supply of these household aids was completely taken on the day after the sixth coupon appeared. We hope to be able to supply those who have called today for them within twenty-four hours, and will give notice of the arrival of these washers immediately upon their receipt.

K. OF P. OUTING.

The second annual outing of Josephus Lodge, No. 16, K. of P., will be held at Wayside Park, on Thursday, September 11. Music will be furnished by Professor Naylor's orchestra. The feature of the outing will be a ball game between the local lodge and Union Lodge, No. 40, of Westfield. J. C. Ingram and J. H. Bolling head the committee of arrangements.

Buy a Ford.

Touring cars, $550; runabouts, $500; town cars, $750. Standard Automobile and Tire Co., Inc., distributers, 42-46 Somerset street, Plainfield, N. J.—Adv. ***

$2.50 Atlantic City Outing.

Sunday, August 24, special excursion leaves Plainfield, New Jersey Central 7:58 a. m.—Adv.

8 21 2 th-s ***

Buy a Ford.

Touring cars, $550; runabouts, $500; town cars, $750. Standard Automobile and Tire Co., Inc., distributers, 42-46 Somerset street, Plainfield, N. J.—Adv. ***

—Advertise in the Daily Press.

THINKS SUFFRAGE IS DETRIMENTAL

Mrs. Goodwin Talked Against Votes For Women at Scotch Plains, Last Night.

Asserting that no woman with an ambition to perform her life's duties on earth wanted the ballot and that if the efforts of the suffragists to gain the privilege to vote was successful, this country would find itself confronted with a far greater problem than the revision of the tariff—the high cost of living or the Mexican situation, Mrs. George Duffield Goodwin, of Westfield, denounced the cause of "votes for women," last night, in an address delivered in Excelsior Hall, Scotch Plains. The place was filled to its capacity by about fifty persons to hear the arguments of the speaker, directed against the suffrage movement. She appeared under the auspices of the Plainfield Branch of the New Jersey Association Opposed to Woman Suffrage.

Giving statistics of her own as well as those of various investigating committees, etc., Mrs. Goodwin attempted to show that the granting of the ballot to women in California and Colorado has proved a detriment to those States. She asserted that juvenile crime has been on the increase since women voted there, which she attributed to the neglect the children had been forced to suffer because their mothers were "too busy meddling in politics." The speaker strongly attacked the militant suffagists in England and said they should be dealt with more severely.

"The suffragists," said the speaker, "are a noisy nervous minority, who, in many cases, are either seeking notoriety, advancement in society or misinterpret their errand on earth, if they are truly in earnest regarding their wish to use the ballot. But why should the 90 per cent of the women who do not want the ballot and its accompanying hardships, have it thrust upon them? We should not have to bear this extra burden. Women are not cultured to take on any more nerve-tearing tasks. It is a matter for deep thought and in my belief equal suffrage should be bitterly opposed by all women who have the time and opportunity, for our fight is a patriotic one.

"And when you add to the electorate, you add to the ignorant vote," said Mrs. Goodwin. "I know this to be so, because I have worked among the ignorant foreign women of New York and New England States and know their traits, their habits and their weaknesses. I know that they could be easily enticed by corrupt politicians to vote for things they know little about. And thus it can easily be seen that the United States would be facing the tremendous task of educating thousands of ignorants in matters attending the privilege of the ballot, which would be throwing the country into a crisis similar to that which followed after the Civil War, when thousands of ignorant colored men of the South, had the right to vote, but did not know how to use it. If equal franchise was a question of allowing intelligent women to vote I would say, 'let men and women both have the ballot.'"

POOR MOTHERS' OUTING HAD TO BE POSTPONED

Although it had been previously arranged to take about seventy-five poor mothers and their children to Boynton Beach yesterday in automobiles for an afternoon's outing, the affair had to be postponed and the Charity Organization, which has the matter in hand, will conduct the outing tomorrow afternoon instead. Yesterday was "Salt Water Day" at Boynton Beach and the place was thronged with 5,000 colored people coming from all portions of the State.

So great was the crowd that it was deemed best to abandon the local excursion until tomorrow afternoon and the arrangements that had been perfected for yesterday's trip will be carried out at that time.

JOHN VAN A. MAC MURRAY GOES TO PEKING, CHINA

John Van A. MacMurray, of Washington D. C., a cousin of City Clerk James T. MacMurray, of this city, has been appointed by President Wilson to be secretary of the American Legation at Pekin, China.

Mr. MacMurray has been Chief of the Division of the Near Eastern Affairs of the Department of State, and has served at the American Embassy at St. Petersburg, Russia.

Buy a Ford.

Touring cars, $550; runabouts, $500; town cars, $750. Standard Automobile and Tire Co., Inc., distributers, 42-46 Somerset street, Plainfield, N. J.—Adv. ***

—Read Press want ads.

JERSEY SHOOTERS WINNING PLACES

Captain Martin's Men Active in Tournament Being Held At Camp Perry.

ROUTINE IN THE WEST

Letter From Plainfield Sharpshooters Tells of the Long Trip to Ohio and What the Competitors From This State Have Done On Ranges.

Camp Perry, O., Aug. 21—Records were smashed in both matches yesterday at the National Rifle Tournament. All records for seven shots at 800, 900 and 1,000 yards went by the board when George W. Chesley, of New Haven, Conn., captured the Leech cup contest by scoring the twenty-one shots possible and then piling up thirteen more bulls. Until Chesley's performance, the record was 104, made here in 1908 by Captain K. K. V. Casey, of Pennsylvania, formerly of the United States team, and last year by Sergeant Frank Kean, of Massachusetts. Yesterday, there were 104s by Sergeant J. R. Daniels, of Massachusetts; Sergeant Kean, Sergeant J. H Wolford, Oregon; Sergeant H. F. Pierson, Oregon; Chief Miller, Reading, Pa.; Sergeant M. F. Flaherty, West Virginia, and Captain W. F. Spratt, of Georgia. Sergeant Robinson, United States Calvary, and Sergeant C. H. White, Oregon, got 105. In short, seven contestants broke the record and three more matched it.

The record in the contest for the regimenatl championship if the United States was surpassed one point by the Fifth Massachusetts, which scored 832 to 831 by the Sixth Massachusetts three years ago. The Third Iowa went to 829 and got cash, while the Bay Staters got the trophy presented by Brigadier General Frank Raybold, adjustant-general of Missouri. The Sixth Massachusetts landed third place, scoring 809 points. The Third United States Infantry landed fourth with 800, and the First Corps Cadets, Massachusetts, took fifth place with 799 in the field of thirty-eight.

Jerseyites' Activities.

The following letter has been received from a local member of the New Jersey team:

"Leaving Sea Girt, Tuesday night, August 12, on the 6:42 train for Jersey City, here the Jersey team was transferred to the Chicago express and the train conveying the team in a special coach left for the west at 10 o'clock at night. After shooting on the Sea Girt ranges all day in preparation for the international competition the soldiers were pretty well tired out and "turned in" as soon as they got their equipment aboard the special. Wednesday morning all of the team were up by

(Continud on page 6).

ANOTHER TEN DOLLARS FOR PLAINFIELD DAY NURSERY

Another contribution of $10 for Day Nusery was received by the Daily Press, this morning, coming from Mrs. William H. Riley. As has been told frequently, the Nursery, which is conducted by the City Union of King's Daughters, is in urgent need of additional funds, and all amounts, large or small, will be welcomed. The money is used to buy milk and other necessities for the babies, as many as thirty-five of whom are at times cared for at the home, and it is needless to say that no more worthy charity is conducted in Plainfield than this. Contributions may be sent to the Daily Press office, and they will be acknowledged and forwarded to the proper authorities.

The fund to date subscribed through the Daily Press amounts to $61. In past years the sum has reached several hundred dollars and it is hoped that contributions will come in to keep up this good record.

BROOKLYN DIVINE TO PREACH.

Rev. George R. Stuart, pastor of the Prospect Park Baptist church, Brooklyn, will preach at the Park Avenue Baptist church, Sunday morning. Mr. Stuart has preached at the local church on previous occasions and his sermons have been greatly enjoyed. He is one of the leading divines in the City of Churches.

ALLOWED CATTLE TO ROAM.

Julius Bilinsky, of East Front street, will be arraigned in the City Court Tuesday morning, on a charge of allowing his cattle to run at large in the vicinity of East Front street and Leland avenue, in violation of a city ordinance.

Buy a Ford.

Touring cars, $550; runabouts, $500; town cars, $750. Standard Automobile and Tire Co., Inc., distributers, 42-46 Somerset street, Plainfield, N. J.—Adv. ***

CARRIAGE UPSET; WOMAN INJURED

Horse Ran Away and In Turning Corner Upset Wagon, Throwing Out Occupants.

Thrown from a carriage at Woodland and South avenues when a horse she was driving, took fright and ran away, this morning, Miss Sidney Humphries, housekeeper for C. C. Burke, of 5 Ravine road, is in Muhlenberg hospital suffering with bruises about the head and body, and shock. Although it was at first thought that she was fatally injured, the hospital physicians after administering treatment said she would recover.

In the carriage with Miss Humphries were Mr. Burke's two children. Although they were thrown to the ground they were practically uninjured and were escorted to their home by Joseph Harrigan, of 929 South avenue.

Mr. Harrigan and his son, Richard, saw the runaway turn the corner of Woodland and South avenues, going east on the former street. As the panic stricken horse running at a frightful pace was making the turn, the carriage was seen to suddenly swerve and crash against a tree. The Burke children and Miss Humphries with screams, half jumped and were half thrown to the pavement. Richard Harrigan, who had his automobile nearby, put Miss Humphries in his car and drove at full speed to Muhlenberg Hospital. It is not known where the horse first took fright, as the Burke family refuse to discuss the affair.

FIRE CONSUMES A DILAPIDATED BARN

Structure, Which Has Long Been Unoccupied, Destroyed By Mysterious Blaze.

Fire, thought to have been started by tramps who made a practise of spending noon hours in the structure, was discovered in the old barn owned by Wadley & Goodenough, at Central avenue and West Second street, this afternoon, and when the fire department arrived on the scene in response to a call from box No. 42, te building was a mass of flames. Two streams of water were played on the barn but it was rapidly consumed by the flames and nothing remains but a charred mass of embers.

The structure has not been used for some years, and was at one time suggested as a possible location for the erection of a police station, before the present one was built. The building itself, presented a dilapidated appearance and "hoboes" made a practise of lounging about it during the day and night. While thedefinite origin of the blaze is a mystery the cause is assigned either passing locomotive, the railroad tracks being but a short distance from the barn.

The material of which the building was constructed had oecome dried and rotten and the debris which has collected in the interior uring the years it has been unoccupied caused it to become enveloped in flames and burn readily. Large volumes of dense black smoke issued from the fire and this caused a report to be circulated that a disastrous fire was in progress in the Eastern Bottling Works which is located directly across the street and hundreds of people were attracted from all parts of the city. A chicken coop in a yard adjoining the barn which was attached to the doomed building was also burned considerably after the live stock had been removed by a forceful stream of water.

REPAIRS PROGRESSING.

The extensive repairs being made at the First Baptist church are progressing slowly. The decorators are about finishing up their work and hope to complete the same next week. After the net-work of scaffolding is removed from the interior, the work of laying the new flooring will be started. This is to be of cork composition, noiseless and sanitary. The improvements will also include two ventilators, four feet square, to be placed in the roof. Beginning September 1 the congregation will meet at the Seventh-Day Baptist church until the repairs are made.

CAUGHT RUNAWAY.

A runaway horse attached to a delivery wagon of the Keystone Tea Co., was caught this morning at Berckman street and South avenue, by Joseph Harrigan, of 929 South avenue. The animal is said to have taken fright at a passing automobile.

Buy a Ford.

Touring cars, $550; runabouts, $500; town cars, $750. Standard Automobile and Tire Co., Inc., distributers, 42-46 Somerset street, Plainfield, N. J.—Adv. ***

FORMED COUNTY COLBY LEAGUE

Meeting at Elizabeth Last Night Addressed by Former Essex Senator.

REPLIES TO OSBORNE

Plainfield Men As Vice Presidents and On Executive Committee—Colby Regrets Personalities of Osborne and Will Not Reply.

Active steps for the promotion of the candidacy of former Senator Everett Colby as the Progressive candidate for governor were taken, last night, at a meeting held at the Y. M. C. A., at Elizabeth, at which time the Everett Colby League for Union county was formed. Mr. Colby was present at the meeting, and made one of the best speeches that his auditors had ever heard him give, replying to the assertions made aginst him by his opponent, Edmund B. Osborne, and elaborating on various planks in the platform he has made public.

The meeting was called together by Edgar A. Knapp, who was chosen as president of the league. Former Mayor George W. V. Moy, of this city, was the temporary chairman. Phillip Farnsworth, of Summit, was made secretary, Edward A. Leach, of Elizabeth, treasurer, and a number of vice-presidents and members of the executive committee were chosen from all sections of the county, the privilege of adding to the list being given to the executive committee. The vice-presidents from this city, besides former Mayor Moy, who was made first vice-president of the entire league, were R. S. Rogers, Dr. Marc Clawson and I. B. Hill. The members of the executive committee from here are Howard Tracy, Leslie R. Fort, Stanley E. Gunnison and A. B. Jones.

In his remarks Mr. Colby called attention to the fact that everything which he began fighting for ten years or more ago had now been placed on the statute books except a provision for the assessment of franchise values, and then said that after being called a "radical of the radicals" for eight years, he was now accused by his opponent of being a reactionary. He said that he had no desire to see the Progressive party change its policy, as has been suggested, and become the extreme radical party, but believed in the advocacy of things that can be put into effect within a reasonable time.

"The policies involved are entirely too important for those in the Progressive party to quarrel about individuals, and I will not discuss individuals or reply to personal attacks. Mr. Osborne says that I promised him my support. I never did promise my support for the nomination, but in case he wins that I will take off my coat and work for his elec-

(Continud on page 6).

W. G. DEBELE ENTERTAINS SOMERSET DOMINO CLUB

A theatre and dinner party was given yesterday in honor of the Somerset Domino Club, of North Plainfield, by William G. Debele, of Somerset street, who is an enthusiastic member of this exclusive club. The party to the number of eight, which include the wives of some of the members, witnessed the prformance of "Within the Law," in New York, in the afternoon, and in the evening had dinner at the Hotel Lion D'Or. Artistic menu cards and programs, the work of Mr. Debele, were a feature.

The affair was the culmination of a series of games of dominoes which have been played nightly at William T. Campbell's stables on Somerset street, in which efforts were made to "skunk" Joe Ryno, the expert player. Mr. Debele promised that if he should turn the trick he would "treat" the crowd, and he was finally successful, and yesterday was fixed upon as the time for the trip to New York. Those in the party were Mr. and Mrs. William T. Campbell, Mr. and Mrs. William G. Debele, Augustus Moore, Joseph Ryno, John Smalley and William Schenck.

Robert Love, of Duer street, left yesterday for Portland, Maine, where he will spend his vacation.

Buy a Ford.

Touring cars, $550; runabouts, $500; town cars, $750. Standard Automobile and Tire Co., Inc., distributers, 42-46 Somerset street, Plainfield, N. J.—Adv.

—VanArsdale's special summer shoe sale still continues to attract the buyers, and some of the best values during the sale are to be had right now.—Adv. ***

Buy a Ford.

Touring cars, $550; runabouts, $500; town cars, $750. Standard Automobile and Tire Co., Inc., distributers, 42-46 Somerset street, Plainfield, N. J.—Adv. ***

ELECTION BOARDS IN SOMERSET COUNTY

Those Who Will Serve In North Plainfield, Bound Brook and Somerville.

Announcement has been made of the members of the district election boards of the borough together with the years in which their terms expire.

The list of names is as follows: Republicans—First district, George R. Boston and David King; second district, W. W. Rowley and Daniel L. Hulick; third district, William J. Trembath and Charles F. Stahl, fourth district, Horace Conover and James A. Davie; fifth district, David C. Allen and Clark Mundy.

Democrats—First district, Andrew Love, Jr., and A. J. Carney, Jr.; second district, L. W. Hammond and James Boyle; third district, James C. Walker and Fred Koehler; fourth district, Isaac N. Sheppard and L. B. Bodine; fifth district, Levi C. Kline.

The board of North Plainfield Township consists of John Fuchs and D. A. Beetham, Republicans, and Francis Bartels and Edward T. Canning, Democrats. The terms of the first name in each pair of names expire in 1914, the term of the others in 1915.

The Bound Brook boards will consist of the following:

Republicans—First district, John W. Reed and William S. Carr; second district, Joseph P. Baine and Eugene Fuer; third district, Ray Gillespie and Paul E. Egel.

Democrats—First district, Lewis Bowlby and H. S. Warwick; second district, Louis N. Davis and James J. Campano; third district, Peter R. Hall and Joseph Shea.

The boards of Somerville will be constituted as follows:

Republicans—First district, J. N. Hall and J. W. Baldwin; second district, Henry J. Brokaw and William J. Staats; third district, James D. Hall and J. R. Burkman; fourth district, Joseph Fitzga and William C. Schenck; fifth district, G. W. Thompson and John Gernert, Jr.

Democrats—First district, Austin Moore and Frank Drobney; second district, William H. Howell and M. H. Johnson; third district, George W. Smith and John Zulauf; fourth district, John C. Conover and Edgar W. Farley; fifth district, Edward Grimes and James H. Shay.

MOVING PICTURES AND MUSIC AT PLAINFIELD THEATRE

Re-establishing the policy begun last spring, the Plainfield Theatre on Saturday will open as a moving picture house, on days other than those when the dramatic attractions are scheduled. Manager Sanderson will run the best films that it is possible to obtain, many of them first releases, and in addition will have a six-piece orchestra with which to entertain patrons. Two shows will be given daily, in the afternoon from one to five in the evening from 7 to 11.

As an opening feature a five reel film has been secured, entitled "The Battle of Gettysburg," which is said to be an accurate reproduction of the greatest battle in the Civil War. The synopsis of the film is as follows:

An absorbing dramatic story leads up to the eve of the conflict. Stonewall Jackson was dead and Grant was besieging Vicksburg. In desperation, Lee marshalled his forces and made a dash to the north with 59,000 men. The Union Army, numbering 77,000, met him at Gettysburg on July 1, 2, 3, 1863, and there followed a bitter struggle, with booming cannon, bursting shells, thrilling cavalry and infantry charges, hand to hand encounters and thrilling deeds of valor.

Facing defeat on the third day, Gen. Lee ordered Gen. Pickett to charge the Union center with 4,000 men, following a fierce cannonading, and the brave soldiers rushed into the valley of death, raked by a deadly fire from the entrenched foe, while their ranks were decimated at every step by murderous artillery shot, but they were not stopped until half their number were stretched on the field

PRESENT YOUR BILLS.

All bills against the city must be in the hands of City Clerk J. T. MacMurray by Monday night, August 25, to insure payment at the September meeting of the Common Council.

Buy a Ford.

Touring cars, $550; runabouts, $500; town cars, $750. Standard Automobile and Tire Co., Inc., distributers, 42-46 Somerset street, Plainfield, N. J.—Adv. ***

—Don't fail to visit VanArsdale's shoe store this week and next. His summer shoe sale is on, and there are bargains for everybody.—Adv. ***

Buy a Ford.

Touring cars, $550; runabouts, $500; town cars, $750. Standard Automobile and Tire Co., Inc., distributers, 42-46 Somerset street, Plainfield, N. J.—Adv. ***

SAYS BOYS WERE WELL TREATED

Overseer of the Poor Thinks They Faked Stories of Cruelty.

TO SEND BACK TO FARM

Youngsters Told Tales Which Sounded Good, But Which Are Now Shown to Be Pure Fabrications.

After conducting an examination as to the truth of the stories of ill-treatment told to Mayor Stewart, Chief Kiely and news reporters by the three boys who ran away from farms at New Centre, near Somerville, Acting Overseer-of-the-Poor Garrett Dunham has decided that the youngsters did not tell the truth regarding their life on the farms and were treated with every consideration by the tillers of the soil who cared for them.

Mrs. Richard Sheridan, mother of Richard Sheridan, came from her home in Montclair yesterday, and refuted the stories she read in the Daily Press of the alleged ill-treatment and cruelay which her son said he had to suffer. She said Wilbur F. Everett, in whose care her son had been placed by a Montclair institution, accorded her son every kindness and privilege that he would his own son. The boy, however, was taken back to the Children's Home Association's institution in Montclair, by Mrs. Deidemia Thomas, the matron, who said she would conduct an investigation of her own and if the younth's assertions were found to be untrue, he would be returned to the Everett Farm.

Donald Nicholson, who lived at a farm owned by Joseph Ten Eyck, will be returned to the home of the State Board of Children's Guardians, at Trenton, pending an investigation by that institution. If it is found that Ten Eyck gave reasonable care to the boy, Nicholson will be returned to New Centre.

Lester Mullener will be returned today to the farm of Garrett Staats, Mr. Dunham having become convinced that he was accorded fair treatment there.

Having read the account of the treatment the boys said they received at the New Centre farms, Staats, Everett and Ten Eyck, accompanied by some friends came here today to contradict their charges' assertions. Each said he treated the boy under his care as he would a member of the family.

Charles S. Hamilton, a farmer school-teacher, superintendent of the New Centre Sunday-school, and neighbor to the farmers whose treatment of the boys is being investigated, brought a signed statement in their support, in which he said:

"I have read with a keen interest the article entitled, "Say They Were Badly Treated," printed in your paper the 19th inst., because I was at one time these boys' teacher and am now the superintendent of the Sunday-school which they attended.

"In defense of my neighbors and all fairness to the boys, I will state that they all had good Christian homes, were well fed, suitably clothed, and received as good care as though they had been the sons of Mr. Everett, Mr. Staats and Mr. Ten Eyck.

"These boys were sent to day school the greater part of the time when school was in session. They were always sent to Sunday-school and often taken to church and attended the usual festivities of the neighborhood

"It is true that Richard Sheridan was kicked by a horse last year as the result of his own carelessness. He received immediate medical attention, Dr Anderson, of Neshanic, arriving within an hour after the accident. He had every care it was possible to bestow.

"When Mr. Everett told me of Richard running away, I remarked that doubtless Lester and Donald had accompanied him, as I missed them from their usual places in the Sunday-school.

"I know these boys were not abused and can submit ample proof to this fact.

"Had there been an investigation beforehand the boys' stories would never have been printed."

CHIMNEY FIRE.

A chimney fire in the house located at 500 Richmond street, was discovered early last evening and the chemical engine was sent out in response to a telephone call received at fire headquarters. The fire was extinguished with little damage resulting.

THE TEMPERATURE.

The temperature report from The State Trust Company today is as follows: 9 a. m., 70 degrees; 11 a. m., 75 degrees; 1 p. m., 75 degrees.

Buy a Ford.

Touring cars, $550; runabouts, $500; town cars, $750. Standard Automobile and Tire Co., Inc., distributers, 42-46 Somerset street, Plainfield, N. J.—Adv. ***

LAST WEEK OF THE AUGUST SALE of GRANITE WARE

Those who buy at these prices make fine investments.

DON'T DELAY. BUY NOW.

LIPPED PRESERVING KETTLES
8-quart size, 35c value, at ..22c
10-quart size, 45c value, at ..27c
12-quart size, 50c value, at ..35c
14-quart size, 59c value, at ..39c

BERLIN KETTLES
2-quart size, 22c value, for..15c
3-quart size, 25c value, for..17c
4-quart size, 30c value, for..20c
5-quart size, 35c value, for..23c
6-quart size, 39c value, for..25c
8-quart size, 50c value, for..37c
10 quart size, 65c value, for..43c
12-quart size, 75c value, for..49c

LIPPED SAUCE PANS
2-qt. size, 15c value, at.....9c
2½-qt. size, 19c value, at ...10c
5-qt. size, 20c value, at 14c
3-qt. size, 35c value, at 20c

COFFEE POTS
1½-qt. size, 35c value, at ..22c
2-quart size, 39c value, at ..25c
3-quart size, 45c value, at ..29c
4-quart size, 55c value, at ..35c

TEA POTS
1½-qt. size, 35c value, at ...22c

CONVEX POTS
14-qt. size, 85c value, at 68c
16-qt. size, 98c value, at 69c
18-qt. size, $1.10 value, at ..79c

OVAL WASH BOILERS
The best of their kind—copper bottom, etc.
No. 8 size, $1.98 value, at. $1.39

BERLIN POTS
10 quart size, 65c value, at...43c

BERLIN SAUCE PANS.
2 quart size, 22c value, at....15c
3 quart size, 25c value, at 18c
4 quart size, 35c value, at ...22c
5 quart size, 39c value, at ...25c
6 quart size, 45c value, at ...27c
8 quart size, 50c value, at ...35c
10 quart size, 60c value, at ..39c
12 quart size, 75c value, at ..49c

RICE BOILERS
2 quart size, 55c value, at ...39c
2½ quart size, 60c value, at..45c
3 quart size, 75c value, at ...50c

TEA KETTLES
5 quart size, 50c value, at ...35c
7 quart size, 55c value, at ...40c
8 quart size, 65c value, at ...49c

COLLANDERS
11 inch size, 30c value, at ...20c
12 inch size, 40c value, at ...25c

FARINA BOILERS
2 quart size, 45c value, at ...29c

WATER PAILS
10 quart size, 35c value, at ...24c

GALVANIZED CHAMBER PAILS
12 quart size, 49c value, at . 35c

CHAMBERS
No. 1½, 25c value, at 19c

WE ARE HEADQUARTERS FOR FRUIT JARS, JELLY GLASSES, JAR RINGS, AND PAROWAX.

LAST WEEK FOR SPECIAL SOAP OFFER
10c WORTH FOR 25c

GOING LIKE HOT CAKES THOSE 50c BROOMS AT, 25c EA.

AUGUST BUSINESS

Has Never Been So Large---THERE'S A REASON

Stock Clearances Mean Great Price Reductions

As we never carry goods from one season to another and **SPECIAL PURCHASES** away under regular price giving all the benefit **TO OUR CUSTOMERS.**

Come and investigate this statement and judge for yourself. You'll be sure to buy. Tell your neighbors, they will be interested too.

FOLLOWING IS ONLY A VERY PARTIAL LIST:

WOMEN'S WASH DRESSES
Now $1.69 and $2.49
Former prices were up to $7.50; all this season's dresses, too; plenty of small sizes.

WASH SKIRTS $1.00
Former prices were $1.50 to $3; white pique, shepherd checks, grey cotton diagonal; all go at **$1.00.**

BATHING SUITS $1.
Former price $2; black and blue with trimmings.

MEN'S SHIRTS 39c
Former prices 50c and 59c; percales and madras; separate and attached collars; all sizes, only **39c each.**

25c WHITE GOODS 12½c
These fine madrases, in checks, also crepes, will go in a hurry at half price.

25c WASH DRESS MATERIALS
Now Go at 12½c
Just half prices for the prettiest crepes, voiles, etc., in a big variety of patterns.

PARASOLS 50c
Former prices were $1.00 and $1.50; good styles, as long as the lot lasts, only **50c each.**

SILK RIBBONS 17c A YD.
Were 25c to 39c; plain and fancy colorings, widths up to 5 inches; your choice at only **17c a yard.**

MEN'S DRAWERS 50c
Were 75c to $1; men's Scriven elastic seam drawers, nearly all sizes in the lot; your choice 50c.

HOUSE DRESSES AND KIMONOS GO AT 69c
Former prices were up to $1.50; percale and lawn house dresses, long and short kimonos; all go at only 69c each.

SILK GLOVES 59c
Were $1.00; women's long silk gloves, Kayser and Myers' makes, all sizes, black or white, 16 button lengths.

AT HALF PRICE AND LESS
Another lot of remnants, the accumulation of the last two weeks' big business, waist and dress lengths; an opportunity to buy materials at far less than cost of production.

A. E. FORCE & CO.

"The White Store"

We Give the Famous S.H.G. Green Trading Stamps

STANDING OF CONTESTANTS IN RELIABLE JEWELRY SHOP HOWARD PIANO CONTEST

FOR WEEK ENDING AUGUST 21, 1913.

1	8,470	51		101	6,290
2	5,845	52		102	9,980
3	6,870	53	6,500	103	8,240
4		54	7,380	104	7,545
5		55	10,275	105	8,490
6		56	7,325	106	11,990
7		57	7,435	107	5,345
8		58	5,745	108	9,640
9		59	5,965	109	7,790
10		60	8,145	110	11,945
11		61	6,645	111	7,980
12		62	5,540	112	
13		63	5,975	113	8,945
14		64	6,495	114	9,635
15	6,935	65		115	8,470
16	7,950	66		116	9,695
17	7,560	67	6,140	117	7,470
18	5,390	68	5,420	118	8,940
19		69	6,270	119	5,745
20	9,745	70		120	5,945
21	5,420	71	5,460	121	6,445
22		72	5,145	122	5,795
23		73	5,965	123	6,095
24		74	6,115	124	5,740
25	6,795	75	5,480	125	5,880
26	7,560	76	5,240	126	7,165
27	6,320	77	5,120	127	
28	9,075	78	5,275	128	
29	11,570	79	5,070	129	7,475
30		80	5,490	130	6,420
31	7,900	81	5,945	131	5,945
32	7,845	82	5,985	132	5,645
33		83	6,240	133	5,965
34	9,420	84	5,970	134	5,475
35	6,475	85	6,465	135	6,195
36	7,625	86	5,945	136	6,475
37	6,140	87	6,450	137	5,470
38	12,080	88	6,190	138	5,965
39	6,540	89	6,485	139	5,250
40	6,135	90	7,460	140	5,775
41	5,965	91	12,905	141	6,470
42	6,145	92	10,280	142	5,940
43	5,755	93	1,690	143	6,120
44	5,940	94	8,490	144	5,745
45	7,465	95	8,665	145	5,465
46	5,895	96		146	6,280
47	6,420	97	6,475	147	5,775
48	5,985	98	5,945	148	5,420
49	5,420	99	6,235	149	5,720
50		100	5,670	150	5,345

Become a Contestant; 5,000 votes free to start. For vacant number apply at the RELIABLE JEWELRY SHOP, 245 WEST FRONT STREET.

PIANO IS ON DISPLAY AT THE RELIABLE JEWELRY SHOP, 245 WEST FRONT STREET

EXCHANGE THIS COUPON FOR 1,000 VOTES FREE

'Plains & Fanwood.

The members of last year's graduating class of Public School No. 1 will present a class picture to the school at the opening of the fall term.

The boys at Camp Endeavor will return to New York on Saturday, when another delegation of boys will arrive for a two weeks' stay. The camp will close for the winter in two weeks.

Work has been started on several improvements on the Dennie Burn Sanitorium. The refrigerator is being enlarged and an ice plant is being made which will keep the Sanitorium plentifully supplied.

Work on the house of S. Dana Townsend is progressing. The house will be ready for occupancy by October 1.

James Alberts and family have returned to their home on Farley avenue after a two weeks' outing at Asbury Park.

Mrs. Henry Judd, of New York, who is visiting at the home of her brother, TenEyck Beardsly, of the borough, is able to be out again after a severe illness.

Miss Ethel Brock, of England, is in the borough as the guest of her cousins, Mr. and Mrs. Robert G. Meggy.

Mr. and Mrs. William Buckley and daughter, Evelyn, are at Asbury Park for a two weeks' stay. They are registered at the Ocean Spray.

Miss Marguerite Jahn, of Park avenue, is spending a few weeks with her sister, Mrs. Roland Tomlinson, of New York.

Miss Mary Hull returned to her home in New York yesterday after a stay with her cousin, Miss Elizabeth Herbst, of Terrill road.

A number of residents of the borough are complaining about the rate of speed that automobilists go through town. Several special officers will probably be sworn in and some of the speeders arrested and fined.

James Hunter, of Camden, who is visiting his parents, Mr. and Mrs. John Hunter, of Willow Grove, has left for Newark where he will spend a few days with his brother.

George Gifford, of the borough, is spending a time with relatives on Staten Island.

Over fifty women and a half-score of men heard arguments against Woman Suffrage, last night, in Excelsior Hall, where Mrs. Grace Duffield Goodwin, of Westfield, spoke under the auspices of the Plainfield Branch of the New Jersey Association Opposed to Woman Suffrage. A crowd less than one-half in number heard the "Votes for Women" lecture held recently in the same hall.

Rev. Franklin K. Mathiews, the pastor, led an interesting prayer meeting, last night, in the Baptist church.

The prayer meeting will be held tonight in the M. E. church. Mr. Hull will be in charge.

Miss Ethel Barba, of Cecelia place, has fully recovered from her recent attack of illness.

Miss Edith Lidgate, of Tilston road, who is spending her vacation at Asbury Park, is expected home Sunday.

Mrs. Thomas Jackson, of Newark, has returned home after spending several days in the borough as the guest of Mrs. Robert Ripley.

William Roeber, of Terrill road, has returned from Asbury Park where he has been spending a three weeks' vacation.

Several local Democrats accompanied the Plainfield delegation yesterday on the annual Democratic outing to Witzel's Point View Grove, L. I.

Dunellen & Vicinity

E. P. Vail, of New Market, president of the Piscataway Taxpayers Association, has appointed the following members of that body to form the executive committee: William Hamilton, of South Plainfield; Everett Marshall, John Evans, John Lauterback and Louis Walker of New Market.

Allan Frederick has taken a temporary position at Clarence T. Voorhees' meat and vegetable market in North avenue, taking the place of James Margentino, who is enjoying his vacation.

Samuel B. Merrill recently entertained Mr. and Mrs. Walter Hunt and daughter, Miss Anna Hunt, of Philadelphia.

Albert W. Warden, an old Dunellen resident has moved to Westfield, where he will live with his son.

Mr. and Mrs. William Beekman have returned home from a short visit with friends at Lake Hopatcong.

Mrs. Lena Hoerster, through the John Fedderman real estate office, has sold her property at the intersection of South avenue and Chestnut street. Plainfield persons were the purchasers. They will remodel the house. The work is expected to be completed by September 15.

Miss Laura A. Todd, daughter of Councilman Augustus F. Todd, is enjoying the pleasures of camp life on the shores of Wickham Lake, near Warwick, N. Y.

Joseph McCarthy, of Plainfield, is substituting on the reportorial staff of the Dunellen Call in the absence of William P. Deering, who is spending a short vacation at Riverdale, Mass., with his family.

Ill since attending the Gettysburg reunion, John H. Schenck, a veteran of the Civil War, is steadily improving and has been nursed from the danger zone.

B. K. Burke is spending his vacation at Califon.

John Campbell, who is a clerk for the Plainfield Trust Company, is spending his vacation in Boston.

FIVE MIDDLESEX TOWNS WILL HAVE PROGRESSIVE TICKETS

James A. Corriell, of Dunellen, filed his petition in the county clerk's office in New Brunswick, this morning, as an aspirant to the nomination on the Progressive ticket to the Middlesex County Board of Freeholders.

Five towns in Middlesex county have announced Progressive candidates to date, Dunellen, South Amboy, New Brunswick, Perth Amboy an Jamesburg.

DUNBAR SOCIAL CLUB WILL MEET IN FRANKLIN SCHOOL

On account of the repair work being done in the Washington school, the Dunbar Social Club will hold its weekly reception and dance in the auditorium of the Franklin school, tomorrow night, and a short program of entertainment has been arranged for the occasion. There will be no business meeting of the organization before the social gathering.

Members of the public recreation society were entertained individually by the Nonpariel Club during the week in which the Washington school was condemned and President Gates has requested that the independent society's officials and members be thanked for the invitation.

—Don't try to find permanent storage room for something you may never use again—but use a Press "For Sale" ad.

—Domestic help are reached by the Help Wanted Columns of the Daily Press

Every Dairy and Every Cow Producing

BORDEN'S MILK

is under the constant scrutiny of Borden's veterinarians and inspectors who devote their time to this work exclusively.

BORDEN'S MILK IS PURE, CLEAN, WHOLESOME MILK JUST AS IT COMES FROM HEALTHY COWS. Nothing is taken from it, nothing is added to it. Year in and year out it is the same RELIABLE, DEPENDABLE PRODUCT. Any wagon will take your order or you can phone to us.

BORDEN'S CONDENSED MILK CO.

122 Madison Avenue, Plainfield, N. J.

Phone Plainfield 185

ROBERT J. MURRAY'S FUNERAL IS HELD

Clan Mackenzie and Mack Council Attend Obsequies of Young Man.

The funeral of Robert J. Murray, son of Robert Murray, who was drowned at Watertown, Wis., last Friday, was held at 1:30 o'clock this afternoon at the home of the father on Grove street, and was largely attended by friends and neighbors; also a delegation from Clan Mackenzie, Order Scottish Clans, of this city, and Mack Council, Jr. O. U. A. M., of which Mr. Murray was a member. There were many beautiful floral tributes, including those from the two organizations represented.

Rev. Dr. C. E. Herring, pastor of the First Presbyterian church, conducted the service, reading the Scripture, offering prayer and making a short address. A number of letters and telegrams of sympathy were received, one being from the Royal Clan, Order of Scottish Clans, which is now in session in Philadelphia.

The burial took place in the family plot in Mt. Pleasant cemetery, Newark, this afternoon. The pall-bearers were James Smith, Henry Decker, Herman Ditzel and James Munro, and the honorary bearers were William Doig, David Smith, John Colder and Robert Bailley.

AUTOIST ARRESTED FOR DRIVING WITHOUT LICENSE

Charles B. Rover, of Watchung, was arrested last night by Detective-Sergeant John J. Flynn, charged with driving an automobile without a license. Rover, according to the police, is deaf, and for that reason has always been refused a license to drive an automobile. Over six weeks ago he received a permit to drive his car for a period of three weeks, provided a licensed chauffeur accompanied him. Rover, the police claim, has been driving his machine since, and unaccompanied by a licensed autoist, as his permit, which had expired, called for. He will be arraigned Tuesday morning in the City Court.

PERSONAL.

Walter Swain, of Craig place, is spending his vacation in Maine.

Thomas E. Currin, Jr., paying teller of the First National Bank, has returned from his vacation spent at Bradley Beach.

David M. Runyon, cashier of the First National Bank, and his family, of Arlington avenue, are spending their vacation in the New England States.

Harry Joseph, a clerk at the First National Bank, is enjoying his vacation.

—If you keep boarders, become a successful want advertiser! You can—and a good way to prove it is to write a want ad today that will fill the last vacancy at your table!

—Advertise in the Daily Press

SAYS HE IS ON TRANS-CONTINENTAL HIKE

Stating that he was walking from Labrador to Los Angeles on a $3,500 wager, which he will win if he reaches the Pacific coast by November 17 of this year, Frank Hines, who said he comes from Cleveland, O., reached Plainfield last night, accompanied by his wife. This morning he saw Police Chief Kiely and Mayor Percy H. Stewart, who gave him letters signifying that he passed through this vicinity.

Speaking to reporters, Hines made conflicting statements. He stated that when he reached the Hotel Algin in New York, he had traveled just 12,710 miles. The direct water route from Labrador to New York is less than 1,000 miles. To reach Los Angeles by November 17 he will have to travel at the rate of 35 to 40 miles per day, across the United States, a task the renowned Weston would not undertake.

Hines said he made the wager with the Eastern Boating Club, of Cleveland, O., under the condition that he sell nothing on the way; must follow the railroad tracks of the Pennsylvania Railroad as much as possible and must obtain his living only by lecturing. Hines did not explain why he had departed from the Pennsylvania Railroad tracks for the vicinity touched by those of the Jersey Central lines.

WILLING WITNESS MAKES MAYOR AND CHIEF BLUSH

Miss Altrina Buvinska, of South Second street, made Mayor Stewart, Chief Kiely, Councilman Francis J. Blatz, reporters and several court spectators blush this morning, when while testifying on the witness stand in an assault case in the City Court, she attempted to prove that she had been kicked by the complainant. Miss Buvinska is awaiting the consent of her parents in Russia to marry Peter Rosckora, of South Second street, who was arrested charged with assaulting Anthony Romanoski, also of South Second street.

The testimony revealed that Romanoski had attacked the good name of Altrina and also kicked her on her left leg. Councilman Blatz, who represented the defendant, asked her where she had been kicked by Romanski. Altrina pointed to the spot.

"Did it leave a black and blue mark?" queried Mr. Blatz.

Everybody blushed and turned their heads away as Altrina was about to show the court the black and blue spot made by Romanoski's boot. Councilman Blatz alone kept his presence of mind and assured Miss Romanoski that they would take her word for it.

John P. Owens, who prosecuted the case in Romanoski's behalf, asked Mayor Stewart to hold the defendant to await the action of the Grand Jury, but the city executive dismissed the charge after warning all to keep the peace. He also complimented the defendant for protecting the reputation of his fiancee.

—All sorts of household servants watch the classified columns of the Press when seeking positions.

"IT BEATS THE DUTCH" MAY BE THE NEXT

Race Signs Decorating Winges Fence at Dunellen Afford Amusement.

Another chapter was added, last night, to the interesting story concerning the "spite fence" which William J. Winges has placed on his property at Dunellen, and citizens of that place are now wondering what will happen next. The fence, conspicuous enough in itself, was made more so a few days ago, when some one painted thereon in large letters, the words, "No Jews Need Apply."

This morning passersby noticed that someone had visited the place during the night, while Mr. Winges was asleep, and had added to the merriment by painting the following directly beneath the first inscription: "Love Your Neighbors," and "God Bless the Irish." It was suggested today that possibly somebody might come along and add the words: "It Beats the Dutch" and thus help to make more attractive a fence which has otherwise been declared a nuisance.

LOST TEETH WHEN ARRESTED

Girl Also Minus Her Shoes and Rats In Her Hair.

Paterson, N. J., Aug. 21.—William J. St. Lawrence, acting recorder, advised that all young men who find it difficult to remain at home nights should get married.

His words were addressed particularly to Paul Korner and Miss Minnie Van Wyck of Paterson, who were arrested in a Chinese restaurant. When arrested the Van Wyck woman had lost her false teeth, shoes and the "rats" in her hair.

$2,500 Fire In Bordentown, N. J.

Bordentown, N. J., Aug. 21.—The outbuildings on the farm of Laurence Durr, occupied by Charles Schriver, together with three cows, a horse and valuable grain and hay were destroyed by fire. The loss is $2,500.

Frees Happy Hooligan.

Montclair, N. J., Aug. 21.—Peter Smith and Peter Lally, two perfect specimens of Happy Hooligan, even to the tomato can, so amused Recorder Weller when arraigned for vagrancy that he let them go.

HARRISON ENDORSED.

Washington, Aug. 21.—A favorable report on the nomination of F. P. Harrison, of New York, to be governor general of the Philippine Islands was ordered today, by the Senate Phillipines Committee.

AUTOISTS FINED.

Earl Winner, of 727 East Sixth street; William E. Briggs, of Albert street, and William Jaeger, of West Front street, were fined $5 each by Mayor Stewart in the city court this morning, when arraigned on a charge of driving their automobiles minus a rear light. Nathan Lewis paid a fine of $2 for not having a light on his wagon.

STYLISH—RELIABLE

Eat, Drink and Be Merry For Tomorrow We Die!

Somewhere in my reading I ran across the above heading. It's a toast given by a Roman statesman during a banquet celebrating a great victory.

The disposition of the Roman regarding life is very much like that of some people of this country—no thought for tomorrow.

They are very much disappointed to find themselves alive, and the cupboard bare.

One of the strongest traits of the American is Ambition. They want to succeed, they want to go ahead.

Yet some fail to realize that in order to succeed they must think of the morrow. A good way to take care of tomorrow is to do today's work well and to save a few pennies

You can save $3 to $5 in buying your next suit at

ROTHBERG'S

Stein-Bloch Smart Clothes

"Most Things Men Wear."

214 W. FRONT ST.

Next to Proctor's. 'Phone 905

The departure of the cook or maid does not prostrate the lady who knows the efficiency of Press want ads.

And want ad-reading servants are of the desirable class.

Sale of Odds and Ends and Broken Lots

A RULE INAUGURATED MORE THAN 1-5TH OF A CENTURY AGO BY THE HOUSE OF TEPPER IS AS RIGIDLY ENFORCED TODAY AS IT WAS TWENTY YEARS AGO.

No odds and ends or broken lots shall be carried from one season to another.

No matter how great the sacrifice, our clearance at the end of each season must be complete, anything short of it would not be doing it the Tepper way.

TUESDAY, THE 19th

We Start a

Semi-Annual Remnant Sale

We call it a remnant sale for the many incoming New Fall Goods are fast forcing Summer Stocks out of the store.

This remnant sale includes all Summer Stocks, whether ready-made or in the piece. In the ready-to-wear department there are Suits, Dresses, Separate Coats, Separate Skirts, Shirt Waists and Bathing Suits, made of linen, silk, cotton and woolen materials, many of them the season's choicest models. All have been marked down as "Remnants" at remnant prices. In the piece goods section, we have displayed for your convenience on centre tables hundreds of short lengths of Ginghams, Lawns, Piques, Serges, Silks and Linens. They are measured and marked. They shouldn't be there long for if price reductions are any inducement, the wise ones will buy them quickly and liberally.

Are you going to spend your vacation in the mountains or at the seashore? Then come look through our new fall models in Coats, Suits and Dresses and Waists. Our advance shipment has just been received, marked at our uusual moderate prices.

Store opens 8:30 a. m. during July and August

More For Your Money at—
Tepper's
PLAINFIELD, NEW JERSEY

Store opens 8:30 a. m. during July and August

DEPORTATION OF THAW IS HALTED

Habeas Corpus Writ Acts as Stay of Proceedings.

BATTLE OF LEGAL WITS.

Disappointed Crowd Throngs Canadian Courtroom While Fugitive's Attorney is Given Private Hearing—Thaw, Still a Prisoner, Refuses to Talk or See Any One but His Lawyers.

Sherbrooke, Que., Aug. 21.—Judge Globensky in the superior court here yesterday granted an application for a writ of habeas corpus for the immediate release of Harry Thaw, the fugitive from the State Asylum For Criminal Insane at Matteawan, N. Y.

The writ was applied for by Charles D. White, a lawyer retained by telegraph by the Thaw family. It was made returnable at 10 o'clock this morning.

There was no procedure in open court. Thaw's lawyers, led by Attorney White, submitted the petition to the court in private, then announced that it had been granted.

Meantime in the courtroom a restless crowd craned necks and perspired, only to depart in chagrin when the news spread that Thaw would not appear and that the legal battle in the open would not begin until today.

A Significant Move.

This move, regarded at first as a mere formality to bring Thaw into court after his arrest, was subsequently explained by his counsel as being more significant.

They contended that he has been detained illegally and that through habeas corpus he should be set free at once.

The court announced that it would take the matter under consideration Should it grant the application, arguments to sustain the writ would be heard later, probably today.

Meanwhile Thaw remained a secluded prisoner in the Sherbrooke jail Cautioned by his family, he refused to discuss his case. Only his lawyers saw him.

Thaw Remains Silent.

From the hospital ward of the prison, with two guards watching him, he sent out for cigars, fresh linen and delicacies, but he refused steadfastly to receive interviewers.

While an impatient courtroom crowd chafed at delay, Thaw remained in the county jail and his lawyers conferred at length.

After seeing the man arrested in court yesterday—one of the two with Thaw when he was taken—District Attorney Conger of Dutchess county said the prisoner was undoubtedly Roger Thompson, one of the five who are said to have engineered Thaw's getaway.

Thompson stayed at a local hotel and appeared in the courtroom, apparently a disinterested spectator. His arrest was effected so quietly few were aware of it.

He was taken to the same jail where Thaw is confined and refused to make any statement. He retained as counsel W. L. Shurtleff, one of the trio of lawyers fighting for Thaw.

Shurtleff said his client could prove that he had "no part in getting Thaw into Canada."

TRAIN WRECK KILLS TWO.

Score Injured When Oriental Limited Leaves the Rails.

Cary, N. D., Aug. 21.—Two unidentified men are known to have been killed, another man was fatally injured and twenty persons were slightly hurt when the Oriental Limited on the Great Northern railroad was wrecked here yesterday.

The engine, mail car, baggage car, smoker and two day coaches left the rails. The smoker rammed its way through a grain elevator.

Wreckage caught fire and several persons are believed to have lost their lives, but only two bodies were found beneath the wreckage.

GUARDING EX-KING MANUEL.

Extensive Police Precautions Taken For Wedding at Sigmaringen.

Sigmaringen, Germany, Aug. 21.—Extensive police precautions have been taken by the Sigmaringen authorities on account of the presence here of ex-King Manuel of Portugal, who is to marry Princess Augusta Victoria, daughter of Prince Wilhelm of Hohenzollern, in September.

All strangers are placed under strict surveillance, possibly on account of the fears held by the police that an attack may be made on the former Portuguese ruler.

WEATHER EVERYWHERE.

Observations of the United States weather bureau taken at 8 p. m. yesterday follow:

	Temp.	Weather.
New York	66	Clear
Albany	72	Clear
Atlantic City	60	Cloudy
Boston	64	Clear
Buffalo	72	Clear
Chicago	74	Cloudy
St. Louis	90	Cloudy
New Orleans	84	Clear
Washington	72	Clear

—For quick results use Press want ads.

—Advertise in the Plainfield Daily Press. It pays.

Store Closes Evenings at 5:30; Saturday at 1 P. M.

HAHNE & CO.

NEWARK'S STORE BEAUTIFUL BROAD, NEW and HALSEY STS.

WE GIVE AND REDEEM SURETY COUPONS

Men's Blue Serge Suits

Extraordinary at $7.95

Here are splendid Blue Serge Suits, made of serges that are strictly wool, acid tested, **positively unfadable**, cut in 1913 models, finely tailored, with dependable findings and trimmings, that we are able to sell you Friday (one day only) and we will say Saturday morning up to 1 o'clock, at only **$7.95**

These suits have all the earmarks of much finer clothing, and you will be immensely pleased with any suit you select at this extraordinarily low price.

It is an offer that no man valuing savings should miss.

Good Things in Misses' Apparel

Misses' Suits, in Bulgarian or Norfolk effects; strictly tailored styles with shawl or notched collars; made of serge and checks in navy, tan and other shades; special Friday at **$9.95**

Misses' and Juniors' Wash Dresses, of Gingham and Percale, in round or square neck style; some with pique collars and cuffs, others button and embroidery trimmed; may be had in light blue, tan and other shades; Friday at, only **97c**

Children's Coats of Serge and Mixtures, in belted or loose back styles; sailor or notched collars, braid, bengaline or self-trimmed; may be had in stripes and checks; Friday at ..... **$1.98 and $3.98**

Children's Dresses of Rep and Cordeline, in low neck, short sleeve style; embroidery or lace insert trimmed; special at **$1.49**

Dainty Dresses of Percale and Gingham, in high or low neck style; short or long sleeves; combination button or embroidery trimmed, special at **89c**

Misses' White Skirts of Cordeline, in high bodice or belted back style; with or without side pocket; some with 2 inch fold; special tomorrow at **98c**

Hahne & Co. Newark, N. J.

STORE CLOSES AT 12 O'CLOCK NOON SATURDAYS.

August Furniture Sale

An Ideal Opportunity

to make an addition to your HOME FURNITURE at no great expense and at the same time know that you are buying FURNITURE that is above the average for quality and service. A few moments of your time spent at our store will convince you that we are offering splendid values in FURNITURE at low prices.

OAK DRESSERS, prices begin at ..... $ 6.90
MAHOGANY DRESSERS, prices begin at $17.25
MAPLE DRESSERS, prices begin at $26.50
CIRCASSIAN WALNUT DRESSERS, prices begin at $28.50
WHITE ENAMEL DRESSERS, prices begin at $16.75

Big values in REFRIGERATORS to close them out. Large four-door porcelain lined box, 54-in. high, 41 in. wide, with ice capacity of 190 lbs., at **$39.50**

POWLISON & JONES

149-151 E. Front St. Plainfield, N. J.

HOTELS.

WHEN IN PLAINFIELD, N. J. STOP AT

THE QUEEN CITY HOTEL

All Newly Furnished.
A la Carte Service Unsurpassed.
P. FLOERSCH, Prop.
W. M. FLOERSCH, Mgr.

HOTEL WALDORF

HENRY WINDHAM, Prop.
EAST FRONT STREET.
Gottfried Krueger's Extra Beer on draught. Imported Wines, Liquors and Cigars. Hotel accommodations and private Dining Room.

HOTEL SOMERSET

Newly Painted and Papered throughout. Table Board and rooms by Day or Week.
Piel Bros. and Kruger's Beer on draught.
W. G. FEASTER, Proprietor.
97 Somerset Street. Tel. 692-L.

HOTEL KENSINGTON

NORTH AVENUE.
UNDER NEW MANAGEMENT.
House Thoroughly Renovated.
147 NORTH AVENUE.
SUNDAY DINNER—FROM 12:30 TO 2 P. M.—50 CENTS.

WEINMAN'S CAFE

GENERAL NEWS TICKER.
Stock quotations
Up to the Minute.
'PHONE 1527.

B. KIVATINO

(Successor to Kivantino & Jelling)
Fancy Fruits, Choice Confectionery, Nuts, Cigars, etc. We make a specialty of Olive Oil.
211 W. FRONT ST. Tel. 886-W

A. H. ENANDER

Sanitary Plumbing, Gas Fitting.
Steam and Hot Water Heating.
Contractor for Sewer Connections
125 WATCHUNG AVE.

J. C POPE & CO.

INSURANCE AGENTS
110 East Front St., Plainfield, N. J.

ON YOUR WAY

to the station stop and see Alex. Stilla, the Barber, who has opened an up-to-date shop on Depot Park, near Eastbound Station. Special attention to children.
'Phone 822-J.

—No. 979—

When you buy a Queen Quality shoe you may be sure of three things: First, it will be stylish; second, it will fit you; third, it will be the best quality that you can possibly get for the money.

No. 979. This splendidly modeled dress shoe is one of our attractive and popular sellers. The uppers are cut from specially selected patent leather, cloth top, button, Echo last, plain toe, Goodyear welt.

Price $3.75

A. K. WILLETT

107 PARK AVENUE

STORE CLOSES 12:30 P. M. SATURDAYS

COMFORT IN IRONING
USE ASBESTOS SAD IRONS

THE HOOD—When the hood is placed on the iron, the heat is bottled up. A dead-air space, in addition to the asbestos lining, prevents radiation of heat from the iron and keeps the temperature of the wood handle below blood heat. No holder is needed.

THE CORE—The core or base is a solid chunk of iron. Iron takes up and retains heat in proportion to its weight. The core acts as a heat reservoir and regulator by retaining the heat and letting it pass to the bottom as the surface cools. The stored heat is confined by the asbestos-lined hood instead of radiating into space. The ironing face has a mirror-like polish and is slightly convex. The edges are rounded to prevent drawing and wrinkling.

THE LOCK—The lock is secure, preventing rattle and insuring against accidently unfastening. The lock will catch automatically.

PRICE $1.75 Per Set of Three

FOR SALE BY

Gayle Hardware Co.

'Phone 398 Front Street and Park Avenue
General Hardware and Housefurnishings

EDUCATIONAL.

MR. LEAL'S SCHOOL FOR BOYS
AT 433 WEST FRONT ST.
Will Re-open On
TUESDAY, SEPT. 16TH

College preparation a specialty.

The junior department for boys from seven to twelve or thirteen years of age having outgrown its accommodations will be transferred for the coming year to 450 West Seventh St. at the corner of Liberty St. It will be under the supervision of Mr. Wardlaw with an increased teaching force.

Plans will be perfected later for re-uniting the departments on a new site with enlarged equipment.

JOHN LEAL, Principal.
949 Central Ave., Plainfield, N. J.

FOLKES & COX

LADIES AND GENTS TAILORS

SUITS MADE TO ORDER.

Remodeling, dry cleaning, dyeing and pressing. Special attention to monthly contracts for cleaning and pressing. Four suits and one overcoat cleaned and pressed at $1.50 per month. Second hand clothing bought and for sale.

328 Liberty St., corner Fourth.
'Phone 710-J. 3 7 tf

RITZ Inc.

BABCOCK BUILDING
CANDIES, ICE CREAM
DAINTY LUNCH

PROPOSALS FOR BRIDGE.

Sealed proposals will be received by the Committee of the Board of Chosen Freeholders at the Court House, Elizabeth, N. J., on Friday, August 29, 1913, at 4:30 p. m., for the following described work.

New bridge on Paterson Road near Hunter Avenue, Fanwood, N. J.

Each bid must be accompanied with a certified check for $50.00.

The plans and specifications may be examined at the office of the County Engineer, 120 Broad St., Elizabeth, N. J. The papers may be obtained by leaving a deposit of $5.00 to guarantee there return.

The Committee reserves the right to reject any or all bids as may be deemed best for the interests of the County of Union.

JACOB L. BAUER
County Engineer.

8 19-21-25-28

TRUNK AND BAGGAGE TRANSFER

Promptness and Reliability Guaranteed

Hoagland's Express

Office, 116 West Second St.
Telephone 883-W.

Plainfield Daily Press

Published Daily except Sunday, by the PLAINFIELD PRESS COMPANY, 105 North Avenue.
Entered at the Plainfield, N. J., Post office as Second Class Mail Matter.

Leslie R. Fort and Ralph L. Morrow, Editors and Managers.

TELEPHONE PLAINFIELD 1300.
Private Branch Exchange connecting all departments.

Two cents a copy. Ten cents a week. $5.00 a year in advance. Delivered by carrier or by mail. No extra charge for papers mailed to points in the U. S. and Canada.
Any subscriber failing to receive a single issue will confer a favor by notifying the business office.
Advertising rates mailed on application.
Copy for change of Advertisements to ensure change for same day must be at the office by 9:00 a. m.

AUGUST 21ST IN HISTORY.

1785—Oliver Hazard Perry, American naval hero, born. Died Aug. 23, 1819.
1802—Rev. Patrick Allison, who served as chaplain to Congress, died in Baltimore. Born in Lancaster County, Pa., in 1740.
1808—The British defeated the combined French and Spanish forces at battle of Vimiera.
1810—Marshal Bernadotte, of France, chosen Prince Royal of Sweden.
1822—John Fritz, who has been called "the father of the steel industry in the United States," born in Chester County, Pa. Died in Bethlehem, Pa., Feb. 13, 1913.
1856—The historic Charter Oak, Hartford, Conn., fell during a storm.
1866—Convention of workingmen at Baltimore made the first demand for the eight-hour working day.
1908—The Prussian government granted to women the privilege of higher education.
1912—Republicans of Wyoming renominated Francis E. Warren for United States Senator.

Plainfield, N. J., August 21, 1913.

SEND A FEW TO JAIL.

On more than one occasion stories have been brought to light in the local papers about the arbitrary and domineering tactics employed by the men who have commissions as railroad police. Many of these fellows are former thugs and confidence men who have served time for their illegal action in times gone by, and should never have been commissioned for any police duty. Unfortunately the law provides that the Governor must commission all whose names are submitted to him by the proper legal authority in the employ of the railroad. Investigation on the part of the executive is impossible, for the simple reason that no funds are provided for the purpose. When President Wilson was first elected Governor, his secretary endeavored to hold up the commission of some of the men whom the railroads asked be appointed because he wanted to try to learn whether they were proper persons or not. Lack of funds made this impossible, however, and the appointments continued to be made in the same old way.

But a short time ago a boy was shot by one of these men at South Plainfield. Commenting on the case the New Brunswick Times says:

A West Orange boy has just been discharged from a Plainfield hospital where he has been in pain and suffering for three weeks. He had been shot down by a big detective in the employ of the Lehigh Valley Railroad. The boy, who is the son of a wealthy retired leather manufacturer, had been on a "lark" with some other boys and had been stealing a ride on a freight train. He was on railroad property when the detective spied him. Naturally thinking that he was about to be arrested for stealing a ride he took to his heels. The detective shot "in the air to scare him" and he dropped, a bullet wound in his leg. The shooting occurred in Middlesex county. What is the county going to do about it; give the detective a medal?

It was about a year ago that another detective, employed by the Central Railroad of New Jersey, went off of the railroad property at Dunellen and into a private house, where he assaulted a man and arrested him, with no warrant in law for his action. It is time that a curb was put on these men, with their unsavory characters, and the indictment and conviction of a few of them would be a splendid example.

EXIT BUFFALO BILL.

The final curtain, as it were, is being rung down in Denver today on an enterprise which in its time has provided pleasure and excitement for millions of American citizens, for with the sale of the Buffalo Bill Wild West and Pawnee Bill Far East show property there passes into memory a national institution. It was rather an inglorious finish for what the people of the nation, and of foreign nations too, have proclaimed time and time again the greatest and most glorious exposition of what this country used to be in the old days.

While we are told that Buffalo Bill, who in his declining years has not been as skillful with his rifle as he was in the days of the greatest prosperity of the show, will next year be seen with another show, it must be said that the end of his great career as a showman has practically been reached. Colonel William F. Cody, the name by which he is least known, has passed his seventieth mile-stone, and during more than half his life he has been a prominent figure in the public eye. Mule driver, pony express rider, stage driver, scout, soldier, hunter, showman—are a few of the occupations which made his career probably the most picturesque of living men.

From the day that his father was killed in a fight that gave "bloody Kansas" its name, William F. Cody was never idle. At the age of 15, already a man in size and strength, he had been herder, messenger and express driver and had won a name as a dead shot and a horseman with few equals.

Under Gen. Albert Sidney Johnston he saw his first Indian fighting. The civil war found him a private in the 7th Kansas Cavalry, an active "Jayhawker" regiment, and for more than 10 years after the close of the war he saw service, first as scout and later as chief of scouts, in the Indian wars. It was when he was chief of scouts under Gen. Crook that he won fame by killing in single combat the Indian chief, Yellow Hand, knife against tomahawk.

In 1867 he won his title of Buffalo Bill. It was then that a gang of 1,200 men were laying the tracks of the Kansas-Pacific across the plains and were famishing for fresh meat. Cody volunteered to furnish the meat and in 18 months, with his horse, Brigham, and his favorite breech-loader, "Lucretia Borgia," he killed 4,280 bison.

In the '70s Col. Cody tried acting in a melodrama of the West and it was the success of this which led to the formation of the "Wild West" show, with which his name has been linked for thirty years. The big show was launched in earnest in 1883. The first performance was given in Madison Square Garden, New York city, when Henry Ward Beecher introduced the famous plainsman and scout to the public.

When Buffalo Bill first launched his show the experienced men in the business laughed at him and said that it was a wild scheme, but in less than six months he was making more money than Barnum. The show toured Europe several times and was successful there.

It is generally believed that he is well fixed financially and in no danger of coming to want in his old age.

PRINCE'S MISTAKE.

When Senator John D. Prince retired as a candidate for the nomination for the governorship on the Republican ticket, he acted wisely. Not but that he is a good man and would make a good Governor, but because this is not his year. But when he declined in favor of former Governor Stokes, he made a great mistake.

Dr. Prince is a scholar and a man of fine intellectual attainments. He would grace an ambassadorship in almost any country, because there are few languages which he does not speak. It is unfortunate that he should have aligned himself by endorsement with the reactionary element of the Republican party under the leadership of Mr. Stokes, for such a course will not help him in the future. But great men, intellectually, are not always wise.

Former Governor Stokes was the principal speaker at the banquet of the Long Branch Board of Trade, using as his topic "American Character." While in Long Branch he was the guest of C. Asa Francis, former mayor and former sheriff, better known as "Ace." Wonder if he used his host as the example for his topic?

Rosenbaums to Enlarge Their Store.

So successful has the business of Rosenbaums' store enjoyed the past season that they have decided to also occupy the remainder of the building. The hallway will be taken away and the glass front windows extended the entire width of the front, and the second floor will be devoted entirely to the sale of ladies' coats, suits, dresses and furs. This floor will be reached by a new stairway, which will be made very broad and at the same time easily to cover. A big making-room sale is now in progress as not one dollar's worth of the merchandise on hand will find a space in Rosenbaums' new store. 115-117 West Front street.—Adv.

S 21 2 th-s **

QUINN WILL HEAD LABOR FEDERATION

Newark Selected As the Meeting Place For Next Year.

Trenton, Aug. 21—Assemblyman Arthur A. Quinn, of Perth Amboy, was elected president of the State Federation of Labor late yesterday afternoon just before the annual convention adjourned. Mr. Quinn polled 153 voes, A. J. Cozzolino, of Newark, received 144 votes, and H. J. Gottlob, of Newark, fifteen votes in the election for the office. George W. Marsha, of Williamstown, was elected first vice-president, and Luke B. Travers, of Trenton, second vice-president. Both candidates were unopposed.

Henry F. Hilfers, of Newark, was again elected secretary. He polled 173 votes; William J. Brennan, of Newark, the rival candidate for the secretaryship, received 138 ballots. William H. Shindle, of Hoboken, was chosen treasurer.

The new executive board, elected, consists of Henry Koch, Paterson; Patrick J. Donovan, Elizabeth; John M. Lang, Newark, and Leland L. Driggs, Elizabeth. William Umsteadter, of Newark, was elected as New Jersey's delegate to the convention of the American Federation of Labor in Seattle. Mr. Umsteadter received 165 votes in the contest for the office, defeating Samuel Botterill, of East Orange, who secured 144 votes. Henry J. Vanderveld, of Paterson, withdrew as a candidate for the office.

The next convention of the Federation will be held in Newark beginning the third Monday in August, 1914. The delegates decided upon Newark as the convention city by polling 170 votes to have the convention there; Atlantic City received 86 votes; Trenton, 36; Elizabeth, 15, and Asbury Park, no votes.

The convention was thrown into a turmoil yesterday afternoon folowing the presentation of a resolution by Miss Julia Connell representing the Porcelain Finishers' Union 267, of this city, that future conventions of the Federation should be opened by prayer. Samuel Levine, of Newark, protested vigorously against the adoption of the resolution and deplored that religion was to be brought into the deliberations of the Federation. He was strongly backed in his opposition to the resolution by Bernard Weckstein, of Newark. The resolution, however, was adopted, with Mr. Weckstein voting in the negative.

Willard L. Small, of Newark, introduced and secured the passage of a resolution increasing the compensation paid Secretary Hilfers from $100 to $200.

MRS. RISING RETURNS FROM FOUR MONTHS' TRIP

Mrs. Lucie Rising, missionary of the First Baptist church, returned home yesterday after a four months' tour abroad, during which time she attended the International Sunday-school Convention held in Switzerland. Prior to going to the convention, Mrs. Rising visited the Holy Land and other points of interest in foreign countries.

While away Mrs. Rising gathered much valuable information and data which will form a series of interesting talks she will give a little later in the season. No doubt arrangements will be made to have her tell of her trip and the big convention at a meeting of the local Sunday-school. Many excellent pictures were taken on the trip which will also be shown at some time in the future. Mrs. Rising went to the convention as the representative of the First Baptist Bible School.

PERSONAL.

Mrs. Charles Vincent, of New street, has returned home after spending two weeks at Ocean Grove.

Mrs. William Firstbrook, of East Front street, is spending a few days at Ocean Grove.

Mrs. William Terry, of West Fourth street, who has been stopping at Ocean Grove, has returned home.

Clinton Firstbrook of East Second street, is spending the week in the vicinity of Dover, visiting friends.

Charles Bloom, of West Sixth street, has returned home after spending several days at Midland Beach.

The Misses Anna Whalen and Cora Neighbor, of East Second street, who have been camping at Midland Beach for two weeks, have returned home.

Miss Orphelia Judson, of John street, is visiting her aunt, Mrs. D. W. Leerts, of Passaic.

Miss Irene Dunham and Leslie Martin are visiting Floyd T. Woodhull at his summer home, "Burwood" at Lake Hopatcong.

Mrs. Jacob E. Waldorf and family, of East Seventh street, have returned from an extended trip to Panama.

Miss Jessie Stewart, of South avenue, has returned home after spending two weeks, camping on Staten Island.

Mr. and Mrs. Charles Varden, of Essex street, are the parents of a boy born to them Tuesday.

Mrs. Calni Judson, and Mrs. J. R. VanNaler have returned to Passaic after spending a week with Mr. and Mrs. J. B. Judson, of John street.

Mr. and Mrs. Louis J. Geary, of Denmark avenue, have returned home after an extended tour through England, Scotland and France.

I. A. Hunting, of 432 Spooner avenue, is visiting at Westfield.

The Misses Emma J. and Capitola Conover, of 16 Jackson avenue, have returned home after spending some time at Somerville.

David T. Kenney and family, of the borough, are stopping at the New Monterey Hotel, Asbury Park.

Miss Sadie Holt, of Codington avenue, is enjoying a vacation at Wakefield and other points of interest along the Hudson river.

THE FORUM.

Editors Plainfield Daily Press:

Wish to state that the trunk I delivered to Plainfield station Saturday morning for Mr. George E. Saunders has been found and forwarded to Asbury Park.

GEORGE D. WEBSTER.

Aug. 20, 1913.

YESTERDAY'S WEATHER.

Maximum temperature	79
Minimum temperature	56
Mean temperature	68
Normal temperature	70
8 a. m. temperature	70
8 p. m. temperature	60

—Use Press Want Ads.

—For quick results use Press want ads.

—Make a business task of your search for business employment. You can't do that, however, unless you advertise

The August Furniture Sale

Is now upon its third week, yet the buying keeps up. People have learned to appreciate our efforts to give them reliable Furniture at money saving prices. Ordinarily August would be a dull month in the Furniture line, but this great sale has transformed it into one of the busiest of the year.

Furniture bought now at August prices will be stored free of charge and delivered at your convenience.

Our Club Plan enables you to take advantage of this sale and pay for what you buy on easy payments.

AUGUST SALE OF MATTRESSES

Extra quality, elastic cotton felt, made in two parts and covered with best grades of dust proof satin finished ticking. "Note the Savings."

New Jersey Felt Mattresses, equal to any sold at $10.00, our August Price $6.95

New York Felt Mattresses, equal to any sold at $12.50, our August Price $9.35

Manhattan Felt Mattresses, equal to any sold at $15.00, our August Price $10.65

Ritz-Carlton Felt Mattresses, equal to any sold at $23.50, our August Price $16.95

Baby Coaches
BLOCH PULLMANS
Reg. price $16.98, NOW..$14.95
Reg. price $20.50, NOW..$17.95
Reg. price $23.50, NOW..$18.95
Reg. price $25.00, NOW..$19.95

Croquet Sets
Full 8-ball, hardwood sets.
Were $1.39, NOW.....$1.00
Were $1.69, NOW.....$1.29
Were $1.98, NOW.....$1.65
Were $2.98, NOW.....$2.35

Hammock Couches
COMPLETE WITH STAND
Reg. price $8.50, NOW....$6.95
Reg. price $10.50, NOW...$7.95
Reg. price $16.50, NOW..$11.95
LAWN SWINGS
Reg. price $4.98, NOW....$3.98

TAP. BRUSSELS RUGS
Size 9x12, NOW $13.50
Size 6x9, NOW $5.98
AXMINSTER RUGS
Size 9x12, NOW $18.00
Size 8x10, NOW $18.50

Refrigerators
THE LEONARD CLEANABLE
Reg. $7.50, NOW selling at $5.95
Reg. $9.25, NOW selling at $7.95
Reg. $11.80, NOW selling at $9.95
Reg. $13.85, NOW selling at $12.45
Reg. $17.00, NOW selling at $15.45
Reg. $22.60, NOW selling at $19.95
Reg. $24.25, NOW selling at $21.95

Solid Brass Beds
WITH GUARANTEED LAQUER
Worth $25.00 reg., NOW $19.95
Worth $16.98 reg., NOW $12.98
Worth $26.50 reg., NOW $21.95
Worth $18.98 reg., NOW $14.95
Worth $29.50 reg., NOW $23.45
Worth $35.00 reg., NOW $29.95

Porch Rockers
STRONG AND DURABLE ONES
The 98c kind, NOW at 78c
The $1.25 kind, NOW at $1.00
The $1.50 kind, NOW at $1.25
The $1.98 kind, NOW at $1.50
The $2.50 kind, NOW at $1.95
The $2.98 kind, NOW at $2.55
The $3.50 kind, NOW at $2.95

AUGUST FURNITURE SALE.

Woodhull & Martin Co.

"The Store That Gives You 5 Per Cent. Profit Sharing Coupons." On Your Cash Purchases.

AUGUST FURNITURE SALE.

Don't Bake in Warm Weather

The heat in the air keeps your blood a-boiling. Why double the discomfort by overheating yourself at the fiery bake-oven? You get every desirable good bread feature in

As clean and pure as the morning dew

KLEEN-MAID BREAD

Your Grocer Sells KLEEN-MAID Bread 10c and 5c

It's made clean. It's close-grained, delicious and satisfying. It is wholesome and healthful. And it is economical. Saves you all the heat, all the work, and all the worry Don't bake again while it's so warm.

ZEEK BAKING COMPANY

Superior Drugs

GET THIS

and you will not be molested with Bed Bugs and other insect life. Just ask for White Tar Instant Bug Exterminator, spout cans, 25c.

It kills Bed Bugs and their broods INSTANTLY.

Only to be had at

SCHREINER BROS.
Prescription Druggists
PARK AVE., COR. SECOND ST.

Headquarters for

GIBSON'S RYE

E. C. WESCOTT,
115 East Front Street.

38 Years of Efficient Service

The City National Bank of Plainfield has for 38 years rendered a service which we believe has been of value to the people in the transaction of their banking business—demonstrating the satisfaction of having this reliable institution as a depository.

ORGANIZED 1875. Accounts subject to check are cordially invited.

CITY NATIONAL BANK
PLAINFIELD, N. J.

Capital $150,000.00 Surplus and Profits $300,000.00 (all earned)

Deposits $2,800,000.00

4% Interest paid on Savings Accounts.

3% Interest paid on Checking Accounts of $500 and above

Bamberger's great Half-Yearly Furniture Sale is now at the height of its success. If you contemplate refurnishing your house, buy now and buy liberally.

The Bamberger August Fur Sale holds forth countless opportunities for money saving. You will probably need furs this winter—why not buy now and save from 10 per cent. to 30 per tcent.

STORE CLOSES SATURDAY AT 1 P. M. AND FRIDAY NIGHT AT 6 O'CLOCK

BAMBERGER'S

"THE ALWAYS BUSY STORE"

MARKET, HALSEY & WASHINGTON STS.

Over Eleven Hundred Separate and Distinct Specials, Any One of Which, Under Ordinary Selling Conditions, Would Be Sufficient to Attract a Throng. Many Lines of Merchandise Entirely Reduced. Come Here Tomorrow Bright and Early--It Will Pay you

THESE ARE HISTORY MAKING DAYS AT THE GREATER STORE. THE REMOVAL SALE ANNIVERSARY IS A PRONOUNCED SUCCESS, AND AS MORE PEOPLE COME TO KNOW ABOUT IT THE GREATER IT WILL BECOME. NOTHING SUCCEEDS LIKE ENTHUSIASM. WE WERE ENTHUSIASTIC OVER THIS EVENT FROM THE VERY START AND OUR ENTHUSIASM IS SHARED BY OTHERS. OVER ELEVEN HUNDRED SEPARATE AND DISTINCT LOTS OF SPECIAL UNDERPRICE MERCHANDISE ARE NOW ON DISPLAY AT THE BAMBERGER STORE, ANY ONE OF WHICH IS AN ATTRACTION IN ITSELF AND ANY ONE OF WHICH, IF EXPLOITED IN THE USUAL WAY, WOULD ATTRACT A THRONG OF SHOPPERS. OUR ENTIRE BUYING STAFF HAS BEEN IN THE MARKETS FOR THREE MONTHS AND WE HAVE BOUGHT THOUSANDS OF DOLLARS' WORTH OF DESIRABLE MERCHANDISE AT FIGURES WHICH, IN MANY INSTANCES, ARE POSITIVELY SENSATIONAL. IN ADDITION TO THIS WE HAVE MARKED DOWN GREAT QUANTITIES OF OUR OWN WARES; IN FACT, MANY LINES OF GOODS HAVE BEEN ENTIRELY REDUCED. WE MADE THE ANNOUNCEMENT THAT THIS WAS TO BE THE GREATEST SUMMER SALE ON RECORD. WERE YOU HERE YESTERDAY? WERE YOU HERE TODAY? IF YOU WERE, YOU KNOW THAT WE HAVE MORE THAN MADE GOOD OUR WORD. YOU KNOW THAT THE VALUES ARE JUST AS WE CLAIM AND YOU KNOW THAT OUR VALUES ARE WORTH COMING FOR. GREAT SUCCESSES ARE NOT ALWAYS EASY TO ECLIPSE, BUT WE ARE FRANK TO SAY THAT THE SALE WE ARE NOW EXPLOITING IS THE BEST AND MOST FAR-REACHING MERCHANDISING EFFORT EVER PLANNED OR CARRIED OUT BY ANY STORE IN NEWARK. SHOP EARLY IN THE DAY—IT IS NOT ONLY COOLER, BUT THE CROWDS ARE NOT SO LARGE.

L. BAMBERGER & CO. NEWARK, N. J.

German Valley. and Chester

Professor E. S. Mills, of Naughright, has been engaged as vice-principal of the German Valley graded school.

Rev. Charles Ennis, recently chosen pastor of the German Valley Presbyterian church, will bring his family to the village about September 1.

Miss Elizabeth Christensen, of Bartley, is visiting Mr. and Mrs. Alvah Barker, of Chester.

Mr. and Mrs. William L. Robinson, of Chester, are entertaining the former's parents from Brooklyn

Mr. and Mrs. Frank Hawkins, of Califon, concluded a visit Tuesday to the latter's parents, Mr and Mrs. William Barker, of Chester.

Mr. and Mrs. William Sturzenneggar, Sr., and Mr. and Mrs. Harry W. Cypers, of Chester, went to Atlantic City yesterday by automobile to stay several weeks.

Township Committeeman Elias Wack and John W. Rourk are topdressing the road leading from Chester to the Lackawanna Railroad station

Miss Mildred V. Geddis, of Newark, and Raymond Kinney, of Succasunna, are guests of Mr. and Mrs. George Geddis, of Chester.

Westfield.

Fred C. Decker, chief of the Westfield Fire Department,has been granted leave of absence by the Council to attend the firemen's convention in New York the first week in September

A company has been incorporated to take over and run the playhouse in Elm street. The incorporators are William J. Bogert, Jr., Chauncey M. Smith and David Young, of Newark. The new company is to take charge of the building the first of the month

High Bridge-Califon.

Dr. Isidore Topkins, of Califon, is in Canada.

Rev. Enoch King, of Oradel, is ill at the home of his son, Rev. Harry P. King, of Parsonage Heights, Califon

Professor and Mrs. Charles Philhower, of Chatham, are visiting the former's parents, Mr. and Mrs. Peter Philhower, of Mountainville.

Mr. and Mrs. George J. Seidler, of High Bridge, are at Litchfield, Conn.

Mr. and Mrs. Howard Wyckoff, of High Bridge, are at Asbury Park.

Several new houses are being built by the Taylor-Wharton Steel and Iron Company at East High Bridge.

Mrs. Daniel Smith and daughter, Miss Gladys Smith, who have been ill their home in East Main street Califon, are improved.

Mr. and Mrs. George Taylor, of Somerville, are being entertained by Miss Grace Cregar, of Crestmoor.

Mrs. Milton Bidelman, of East High Bridge, is recovering from an operation at the Easton, Pa. hospital.

The congregation of the High Bridge Reformed church will hold its annual picnic in Riverside Park, Saturday Among the speakers will be Mayor William W. Williams and Rev. Howard R. Ferbeck, pastor of the Annandale Reformed church.

Hunterdon County.

Mrs. Mary Wilkerson, of Newark, is visiting Mrs. Slokobohm, in Spruce Run.

Miss Ella Achenback, of Spruce Run, is visiting in Easton, Pa.

Miss Carrie Lomerson, of Spruce Run, recently entertained Mrs. Zick, of Pattenburg.

Miss Edna Hardy, of Easton, Pa., is a guest of the Misses Laura and Ethel Smith, at Spruce Run.

Mr. and Mrs. Milton F. Hunt, of Raritan, were recent guests of Mrs. Hunt's parents, former Assemblyman and Mrs. W. W. Swayze, in Glen Gardner

Isaac Sharp, of New Hampton, is visiting at Charlestown.

Everitt Kitchen, of Scranton, Pa., is a guest of his parents, Mr. and Mrs Robert Kitchen, in Hampton.

Miller Ort and family, of Hampton, were recent guests of Mr. and Mrs. Charles Miller, in Glen Gardner.

Miss Mary Smith, of Elizabeth, is visiting relatives in Hampton.

Mr. and Mrs. Harry Lewis, of Jersey City, are guests of Mr. Lewis' brother, Frederick Lewis, of Imlaydale

Mrs. Silas Apgar is sick at her home on Bell avenue, Glen Gardner.

Mrs. George Ward, of Hampton, is seriously ill.

Whitehouse.

H. Martin Messler and family have returned to their home near Whitehouse from Lake Hopatcong.

Mrs. Elizabeth Runyon, of Millington, is visiting Miss Elizabeth DeMott, of Gladstone.

No decision has been reached on the question of a central school for this section. The residents in the outlying districts, including the Didge, Potterstown and Dreahook object to the district schools there being discontinued and the pupils transported to this place. The question may be settled by the East Whitehouse and Whitehouse Station schools being consolidated and the other places being allowed to retain their schools. A meeting will be held soon to vote on the question.

Miss Bertha Swackhamer, of Plainfield, is visiting her mother, Mrs Rulif S. Swackhamer, at her cottage in East Whitehouse.

Miss Maude Dunham, of Trenton, is visiting Mr. and Mrs. William Dalley, of East Whitehouse.

Miss Mary Dagg received the most votes at the Whitehouse fair last week as the most popular young woman in Whitehouse.

Mrs. Jennie Pickell entertained the Wishbone Club yesterday afternoon at her home in East Whitehouse.

Miss Marion Skillman, of Lambertville, is visiting her cousin, Miss Bertha Large, of East Whitehouse.

Mr. and Mrs. Cornelius Powelson returned yesterday to Montclair after a visit to Mr. and Mrs. D. H. Van Doren, of Peapack.

Claude Babbitt, of Morristown, is visiting John Philhower, of Mt. Rose, near Peapack.

Mrs Peter S. Miller, of East High Bridge, is spending a week with her parents at Mt. Rose.

Miss Rachel Potter returned to Peapack yesterday from Lake Hopatcong.

Mrs. Fannie Mellick, of Hampton, is at her former home at New Germantown.

Warrenville.

Mrs. John Goldfarb, of Plainfield, is the guest of Mr. and Mrs. John C. Cooper, of Hill Top Farm

Miss Anna Zureller, of Bernardsville, has returned home after a week's visit with Ethel Harrison, of Coontown

The Misses Ella and Edith Adams, of Plainfield, have been the recent guests of Mrs. Mabel Whittman.

Miss Margaret Smith and Frank Winzenreid, of Plainfield, have been visiting in Warrenville

Mr and Mrs Philip Mundy, of Springdale, are the proud parents of a boy.

Mrs. F. T. Horton, of Highland Farm, Mt. Bethel, is entertaining Mrs. A. Horton, of Lynbrook, L. I., and Miss Anna Fay, of New York city.

Miss Frances Lytell, of Elizabeth, who has been visiting her aunt Mrs. John Bowers, has returned to her home

An ice cream festival was held in the Coontown church on Friday last under the auspices of the Ladies' Aid Society

The Misses Loretta and Mable Klappner, of Brooklyn, are the summer guests of Mr. and Mrs. F. T. Horton, of Highland Farm.

Samuel Agnew, of Cleveland O., who has been the guest of Richard Faulkner, has returned to his home.

Mrs. Cecelia Hoffer, of New York, has been the guest of Miss Mayme Meyers, of Springdale. Miss Hoffer taught at Springdale last year and is re-engaged to teach the school again this year.

Miss Edith Cooper, of Hill Top Farm, was in Metuchen yesterday.

George Martin, of Mt. Bethel while moving a chicken house last week, had his ankle bone broken, and was removed to a hospital in Summit.

Bound Brook.

A number of Bound Brook people attended the Mt. Horeb harvest home on Tuesday night, where a chicken dinner was served.

Mr. and Mrs. Francis H. Bent, of Church street, have been entertaining Miss Estelle Bent, of Boston, Mass for a few days.

Aaron Hageman has returned from a week's stay at Northfield, Mass.

Mr. and Mrs. Charles P. Hoagland of Lincoln, have been visiting with friends at New Brunswick.

Mrs. John Dougherty is spending a week visiting relatives at Trenton.

Mr. and Mrs. Nelson M. Giles spent yesterday at Goshen N. Y.

The Junior League of the Methodist church held a picnic at Chimney Rock on Tuesday.

Miss Gertrude Cornell is visiting friends at Hempstead, L. I.

Miss Mary G. Voorhees, of Beechwood Heights, is visiting relatives at Hastings-on-the-Hudson, New York.

Percy Harney and Russell Guilick are camping near Kingston, for a few weeks.

Joseph V. D. Field returned yesterday from a two weeks stay at Asbury Park.

PLENTY OF COTTON.

New Orleans, La., Aug. 21—While the range of predictions as to this year's cotton crop is from twelve to sixteen million bales the predominance of figures around the 13,000,000-bale mark is accepted as proof that the crop will be in about that quantity unless decided improvement or deterioration should set in. If a 13,000,000-bale crop is made there will be no complaining in the South. While this will be a million and a half bales under the crop of last year and three million bales under the crop of 1911, still it is regarded as an abundant yield. With the almost unprecedented occurrences of having three big crop years in succession the financial prospects of the South are brighter than ever before. Even the prosperous years just preceding the Civil War are not excepted. The prospects in Louisiana are overshadowed somewhat by the threatened ruin of its sugar industry. Had other crops yielded poorly this year widespread damage would have resulted, but as cotton, rice and corn have done so well the absence of most of the revenue usually coming from the cane crop is not exerting a general influence.

TAXI ORDINANCE UPHELD.

(By Telegraph to The Daily Press)

New York, Aug. 21—Justice Seabury, of the Supreme Court, has vacated the temporary injunction obtained by a number of taxicab companies and others restraining the Mayor and the Commissioner of License from putting into effect the new public hack ordinance. Justice Seabury in his opinion said that the ordinance was not hastily adopted and that careful and thorough examination and investigation of the whole matter involved preceded the framing and adoption of the ordinance.

MAC DOWELL'S MEMORY GREEN.

Peterboro, N. H., Aug. 21—Music lovers from many sections of the country gathered here today for the opening of the MacDowell festival of music. The festival is given each year in memory of the late Edward A. MacDowell, the famous composer and pianist, who made Peterboro his home. The festival this year is to extend over three days and will be participated in by many widely known singers and musicians.

JEFFERSON DAVIS PORTRAIT.

Jennings, La., Aug. 21—Before a representative gathering from all parts of this parish an oil painting of Jefferson Davis was unveiled today. This parish, recently formed by the division of the imperial Calcasieu, is named after the President of the Confederacy. The painting was presented to the parish by the Jefferson Davis Monument Association, of New Orleans

R.R. SUPERINTENDENTS CONFER

Chicago, Ill., Aug. 21—The twenty-second annual convention of the American Association of Railroad Superintendents began in this city today, with headquarters at the Hotel Sherman. In addition to receiving the reports of officers and standing committees the convention discussed the handling of explosives, inflammables and other dangerous articles.

—There's no job in this city that cannot be filled by a really capable worker—and all capable workers, temporarily out of work, watch the Press "help wanted" ads closely.

$3.50 Rapid Vacuum

CLOTHES WASHER

For 98c

The Daily Press

IS GOING TO SHOW ITS

USUAL PUBLIC SPIRIT

BY GIVING TO ITS READERS THE MOST WONDERFUL LABOR-SAVING, MONEY SAVING, TIME-SAVING, AND FUEL-SAVING DEVICE EVER OFFERED TO THE PUBLIC

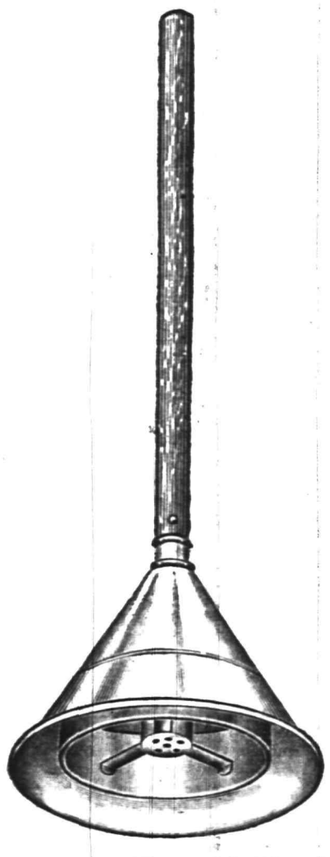

A BENEFACTOR TO WOMEN

COMPRESSED AIR DOES THE WORK

AN EASY WASH DAY---NO BOILING---NO RUBBING

No boiling, no rubbing, no longer do you have to spend hours bending over the wash tub, no boiling, therefore, no odors, it simply does away with wash day drudgery. The Rapid Vacuum Washer is the most wonderful device ever offered the housewife, because it does away with the hardest work a woman is called to do, and makes washing as easy as any other household work.

START CUTTING YOUR COUPONS TODAY

Start cutting your Coupons today, do not let another wash day go by without having one of these Vacuum Washers in your home. The Press has made it extremely easy for every woman to get one of these Washers. All you have to do is to clip 6 Coupons from the Press and present them at this office with 98c and receive a Vacuum Washer that will be worth to you a hundred times the price you paid for it.

Coupon on Page 10

THE NEW WAY.

IT MEANS NO MORE DREADED WASH DAYS

With hot water, melted soap, a tub, and a Vacuum Washer, wash day will have no terrors for you. You can wash the finest fabrics in the same tub with ordinary white clothes, with no possible injury. You do not have to rub, or boil your clothes for three or four hours and then rub until your hands are worn out. Simply put your clothes in hot soapy water and use the Vacuum Washer as directed and you will have the cleanest and whitest wash, and a wash day you never thought possible.

THE OLD WAY.

COME IN AND SEE THIS WONDER!

Come in and see this wonderful Vacuum Washer, that will save your clothes, save your time, save your hands, and save your back from many aches caused by bending over the wash tub.. It will wash everything that is washable. Come in and look it over. It must be seen to be appreciated.

EVERY RAPID VACUUM WASHER ABSOLUTELY GUARANTEED

SIX COUPONS AND 98 CENTS FOR THIS 3.50 RAPID VACCUM CLOTHES WASHER

It Pays to be a Reader of The Press

NEUMAN BROS.

GROCERIES—We invite you to try our groceries and be convinced that we handle only the best.

FRUIT—Some home grown, some are from California and Florida and some imported. Delightful in flavor and condition.

VEGETABLES—All that the gardens afford. Fresh every day.

BUTTER—Just a taste, and you will be our customer.

TEA AND COFFEE—The right kind for iced drinks.

NEUMAN BROS.
GROCERS
Watchung Ave. and Fifth St. Telephone 760
Efficient and Rapid Delivery Service to All Parts of the City

Mono Storage

SAFE, SOUND, SECURE
A Building of Concrete and Steel

WAREHOUSE
North Avenue
OPP. FREIGHT HOUSE
125 East Front Street

HAND'S EXPRESS CO.
OLD RELIABLE
STORAGE
All Rooms Separate, Light and Dry
Furniture Packed and Shipped
Office 69 Somerset St. 'Phone 541

AUCTIONEERS.

MURRAY'S
Storage Warerooms
At 326 to 332 West Front Street, near Grove Street. The oldest storage in the city, formerly the Plainfield Storage Co. Over 40 separate rooms, dry and airy, large and small, at very moderate prices. Many years' experience in handling, buying, selling, packing and appraising goods.
ROBERT MURRAY, Auctioneer.
'Phone 666.

The Leading
Auctioneers
W. A. SCHORB & CO.
Also Dealers in Second Hand Furniture—Bought and Sold.
120 Madison Av., Jackson Blg
Telephone 1707-W.

ORGANIZED 1864

THE
FIRST
NATIONAL
BANK
OF PLAINFIELD.

A COMMERCIAL BANK WITH SAVINGS and SAFE DEPOSIT DEPARTMENTS.

FOUR PER CENT. INTEREST PAID ON SAVINGS ACCOUNTS.

AWNINGS AND WINDOW SHADES
For residences, stores and office buildings.
CARPENTER SPRING SHADE AWNING
exclusively installed by us; this is the most simple, durable and artistic of awnings; raised and lowered from within.
HENRY J. SIEBERT & CO.
1147 East Jersey St.,
ELIZABETH, N. J.
(Phone 852 Elizabeth).

REMOVAL NOTICE
Starck's
Second-hand Furniture, Antique Book and Musical Instrument Store has removed from 39 Somerset street to 403 WATCHUNG AVENUE, between Fourth and Fifth Street.
'Phone 1674.

Kindling and Grate Wood.
Prompt deliveries. Orders received at
89 SOMERSET STREET.
JOHN MOBUS.
P. O. Box 320. Telephone "S-F-4"

GOING AWAY?
You will want the Daily Press to go with you. Let the paper be a daily visitor at your hotel, boarding-house or camp for the summer. You will be lonesome without the news from home. Address will be changed as often as desired.
By mail 10 cents a week. Send the money or two-cent stamps for the time you wish the Daily Press mailed.
Be sure and say in giving your order whether you wish the Daily Press continued at your home while you are away.

L. Moraller & Son
WATCHMAKERS and JEWELERS
WATCHES,
CLOCKS and
JEWELRY
Fine Watch and Clock Repairing Specialty.
219 Park Ave. Plainfield, N. J.

FORMED COLBY COUNTY LEAGUE

(Continued from page 1.)

tion." This statement was greeted with applause by his hearers.

"Mr. Osborne says I refused to debate with him. No one loves to debate more than I do, but I do not intend to make a tour of the State for the purpose. He says I am catering to the Republican vote. At every meeting of our State committee I have advocated a complete break from the Republican party, as we must carve and mold our own destinies. The proposition has been made to me that I allow my name to be used on the Republican ticket, that I run in the Republican primaries, or even that I run as an independent after the primaries, and the Republicans endorse me. All of this I have refused to agree to. The only way in which I will be a candidate is by nomination by the Progressive party, and if I receive that nomination I will work from primary day to election day for the best interests of the Progressive party."

Mr. Colby then took up a number of questions which Mr. Osborne had asked him regarding taxation and other matters. He said that he believed in the plan which has been adopted in several cities throughout the country, of gradually reducing the tax rate on buildings and increasing on vacant land. By so doing the actual tax on the man who has developed his property by building a home or factory would become less and the increased rate would only hurt those who buy land and hold it for an advance in price. He does not think that an entire tax on land, and on nothing else, would be just. He used several illustrations to demonstrate his statements, and said that the single tax theory had been proven to be unsound through a single story, published in France, and written by Voltaire.

Rather than the immediate municipal ownership in various parts of the State of water, sewer, light and other plants, as advocated by Mr. Osborne, Mr. Colby believes that just as good a result can be accomplished by strict regulation through the public utilities commission. If, after a fair test, this is proven to be inefficient, then it will be time enough to take up the question of municipal ownership.

The dissolution of the Standard Oil Company has proven that it is next to impossible to break up the trusts effectively, so that the cost of necessities will go down, thought the speaker. The proper solution of that problem would be through a government commission to regulate unfair competition, as is the case with railroads. He also believes in the repealing of the present patent law, as decidedly unjust, but these latter are national matters, which the State cannot regulate. He also declared unqualifiedly for woman's suffrage.

"I am deeply interested in all these things," said Mr. Colby in conclusion, "and just so long as I am wanted I will lead the fight. I do not intend to be driven ahead, but will go ahead with the party with a safe and sane program that will benefit all of the people of the State."

SHOOTERS WINNING PLACES

(Continued from page 1.)

6:30 o'clock as the train drew near Rochester Junction. The time, between awakening and when the train reached Buffalo, about 10 o'clock that morning, was spent in making morning toilets and viewing the scenery along the road.

"Upon arriving at Buffalo the Pullman car was attached to a dining car and the soldiers filed into the eating quarters at 10:30 o'clock. After leaving Buffalo the men lounged about the car or spent their time on the observation platform watching the various towns, farms and vineyards which they passed through.

"Arriving in Cleveland the team dined in the Union News Company's restaurant in the station, after which the members went for a short stroll through the town. Through delays along the line the train did not reach LaCame until after six o'clock Wednesday night, whereas it should have reached there before five o'clock.

"Upon arriving at Camp Perry, Captain Charles A. Peterson, of Co. K, who is adjutant and coach of the Jersey team, as well as quartermaster, arranged for the quarters of the men and saw that all their equipments and baggage was deposited in front of their tents. Immediately after reaching their quarters and leaving their rifles and hand baggage the men marched to the mess hall where supper was served. Following supper the men adjourned to their various tents and arranged their baggage and cots to suit the size of the quarters.

"Thursday morning the team spent practicing on the 200 yard surprise fire and the 1,000 yard slow fire ranges, doing fairly well after being couped up in a car for twenty-four hours. As the ranges were closed Thursday afternoon to allow the targets and other mechanism to be put in shape for the matches, which started Friday morning, the Jerseyites spent the afternoon visiting the nearby small town of Port Clinton.

"Friday morning broke clear and the Jersey team started in their work by entering the Wimbledom cup match, the Hale match and the Catrow cup match. Some member of the team representing Jersey won a place in each match and were awarded a moneyed prize. The Governor's and the Adjutant-General's matches, of Ohio, were participated in Saturday with the same results.

"Sunday was spent in camp and the full meaning of lonesomeness was made known to all the men. To break the monotony of the day, the men started in the morning and washed all their soiled clothing. This took them till noon when dinner was served. The afternoon was spent in writing letters and postcards home to their friends and relatives. In this way they were able to ward off the acute feeling of longing for their home towns until after supper. From 7 o'clock until 9.30 when the men turned in, the hours seemed to drag along.

"Monday morning and afternoon the commissioned officers of the team spent the time on practice skirmish runs and 200 yard surprise fire while all the non-comms., with the exception of one, shot in the enlisted men's match on the 600 and 1,000 yard ranges. The total score of the six-man team at 600 yards was 273 out of a possible 300. At the close of this range the Jersey boys held thirtieth place in the line of high records. In the afternoon when they shot on the 1,000 yard range the metall of the men was shown when they climbed from the thirtieth position up to the fourteenth place in rank, with but 7 points less than the last year's record for this match. The average total for each man on both ranges was 90½ out of the possible 100. The total score on both ranges was 543 out of the possible 600. The score that won first place in the match was 571 and was made by the team representing the United States Cavalry. At the close of this match the men who participated went to the skirmish line and ran a practice match with fairly good results.

Monday night, as it has been every night since we arrived in camp, the men all congregated in front of Major William B. Martin's or the team captain's tent and talked over the days work on the ranges.

"Tuesday morning at 11:45 o'clock the members of the Jersey team got out on the 600 yard range in the Marine Corps cup match and at 4:30 p. m. reported at the 1,000 yard targets for the same match. Between the time of these relays for this match, several of the men who belong to the National Rifle Association will take part in the members' match at the 600 yard range.

"The health of all the members of the New Jersey team is excellent as the result of their work on the ranges will show. The meals served by the regular army detail in charge of feeding the men has never been equalled at the matches held in Sea Girt. The quality of the food which for the most part is plain is excellent and the quantity always so great that no one needs leave the table with the slightest pang of hunger, rather they leave the tables feeling very much stuffed.

"The three members of the team from Co. K, of Plainfild, are giving good accounts of themselves on the different ranges. Lieut. Arthur R. Phillips and Quartermaster Sergeant James A. Thompson are both members of the regular team and are looking forward to shooting in the matches to be held at Sea Girt from September 12 to 20, inclusive. Captain Peterson as coach and adjutant of the team does very little shooting in the matches, but in the practice scores that he makes the standard of the Plainfield militiamen is not lowered."

GRANTED NO CONCESSIONS.

(By Telegraph to The Daily Press.)

London, Aug. 21.—A categorical denial was given at Lord Cowdray' London office yesterday to report cabled to this country from the United States to the effect that Provisional President Huerta, of Mexico, had granted important railroad concessions to an English group headed by Lord Cowdray.

—The store ad that carries money saving facts becomes, at once, "popular reading matter."

VAIL
JEWELER and OPTICIAN.
236 Park Avenue
OPPOSITE NORTH AVENUE.

ALL SEASONABLE PLANTS
AND CUT FLOWERS
FLORAL DESIGN WORK
A SPECIALTY.
STANLEY
159 EAST FRONT STREET.
Store 'Phone 928.

JAMES M. PETTIT
Funeral Director
77 Chatham Street, Plainfield, N. J
'Phone 1003-W.
Metuchen, N. J., 'Phone 149.
New York Office—48 Great Jones Street.
'Phone 3346-Spring.
OFFICES ALWAYS OPEN.

T. A. MOORE
UNDERTAKER
612 E Sixth St.
Tel. 741-R

-CLASSIFIED ADVERTISEMENTS-

COPY RECEIVED UNTIL 1:30 P. M. DAILY

One cent a Word for first insertion, one-half a cent a word for each subsequent insertion of the same advertisement for less than one month. Fifty cents a line, (six words) for one month. DOUBLE CHARGE FOR CAPITALS. NO ADVERTISEMENT RECEIVED FOR LESS THAN 10 CENTS.

The Plainfield Daily Press cannot give information regarding advertisements for which answers are to be sent care of the Press. Persons replying to office addresses must mail or leave written answers as stated in advertisement.

Established 1872.
P. CASEY & SON,
UNDERTAKERS AND EMBALMERS
Office 116 Park Avenue. Tel. 884-W. Res. 417 W. 3d St., Tel. 584-W. Office open day and night. N. Y. office 10 E. 22d St., Tel. 2094-Gramercy.

A. M. RUNYON & SON,
UNDERTAKERS
402 Park Avenue. Telephone No. 40. Office open day and night. Office of Hillside Cemetery. New York office—50 Great Jones St. Tel. call 3345-Spring. New York Embalmers License—1220. New York Registered Licensed Undertaker No. 315.

JAS. J. CHAS. A.
J. J. & C. A. HIGGINS
FUNERAL PARLORS
Park Ave., Cor. Fourth St. Tel. 1753-J
Our Booklet Entitled "A Modern Mortuary Establishment" Sent Upon Request.

L. L. MANNING & SON,
STEAM GRANITE WORKS
Corner Central Ave. and West Front St
Opposite First Baptist Church.

HELP WANTED—MALE.

MAIL carriers wanted, $65 to $100 per month; Plainfield examinations coming. Specimen questions free. Franklin Institute, Dept. 23-F, Rochester, N. Y. 7 18 2 mo

WANTED—A boy. J. W. Gavett. 8 21 2

WANTED—Young white man over 21 years of age; must furnish references; good pay; steady position to right party. Apply Woolworth's 5 and 10c store. 8 19 3

WANTED—Two canvassers of good address; an excellent proposition on a commission basis. Address "Canvasser," care Daily Press. 8 13 tf

MISCELLANEOUS.

$1,000 BY CHRISTMAS—First Baptist Bible school invites to membership everybody not elsewhere enrolled. 3 18 tf

CASH paid for old feather beds. Address W. Hansen, General Delivery, city. 7 25 1mo

MY car and services to hire; special trips to Duke's Park; rates reasonable. Tel. 740-M. 7 25 1mo

H. H. BUTLER, D. V. S.—Pet animals a specialty. OFFICE AT C. M. T. CAMPBELL'S, 108 Somerset street. 'Phone 230. Hospital for dogs. (Cut out for reference.) 1 8 tf

MONEY TO LOAN.

MONEY TO LOAN on bond and mortgage. Mulford, opposite depot 12 28 t

MONEY TO LOAN on bond and mortgage. J. T. Vail. 8 20 tf

$25,000 TO LOAN at 5 per cent. in sums to suit, on good mortgages. Alston M. French, 17 North avenue

ROOMS AND BOARD.

TO LET—Attractive rooms, with board. Mrs. L. R. Williams, 13 Crescent avenue. 2 24 tf

TO LET—Three nicely furnished rooms, improvements, for light housekeeping; will rent two to gentleman; second door from Crescent avenue. Address Private, care Press. 8 12 18

SITUATIONS WANTED—FEMALE.

POLISH woman wants to take washing home; references. 729 South Second street. 2 28 tf

GIRL wants place, good cook, in small family; good reference. 413 New street. 8 21 3

YOUNG colored girl wants situation. Telephone 1144-J. 8 18 tf

FOR SALE OR TO LET.

FINE house, choice location, 12 rooms, 2 baths, basement laundry, sleeping porch; bargain; owner leaving town. 648 West Eighth street. 8 20 4

FOR SALE.

LARGE chicken house for sale. Apply 720 Carlton avenue. 8 20 2

TENT for sale. 720 Carlton avenue. 8 21 2

AUTOMOBILES FOR SALE.

FOR SALE—A bargain; sacrifice Cadillac touring car, fully equipped; demonstration. 47 Craig place, Tel. 740-M. 8 21 6

ROOMS AND BOARD WANTED.

GENTLEMAN wants furnished or unfurnished room. Address Cash, care Press.

REAL ESTATE FOR SALE.

FOR SALE—House, 8 rooms, bath, large reception hall, in good condition; convenient to station, schools, churches; price to suit purchaser. Address Fairview, care Daily Press. 2 27 tf

FOR SALE—Two small houses on Johnston avenue, near Second street. J. T. Vail. 8 19 tf

FOR SALE—House, 70 Chatham street, North Plainfield, all improvements; small amount of cash required; will take mortgage, or arrange for Building and Loan to take mortgage. E. M. Laing, 146 Park avenue. 8 19 6

FOR SALE—Six-room house, hot water heat, improvements; large lot suitable for builder or painter, in first class order; possession at once. Address "Large Lot," care Press. 8 21 3

IDEAL home for commuters, has six large rooms, all improvements; large lot, with chicken run all fenced in; five minutes' walk from station or trolley; cheap for quick buyer with $300 or more in cash, balance like paying rent. Address Owner, care Press. 8 20 6

FOR SALE—Several choice lots on Jackson & Johnston avenues, between Second and East Front streets. Address John, care Press. 8 19 6

FOR SALE—Reasonable, house 8 rooms and bath in good condition. Apply 334 East Fifth St. 7 28 tf

FOR SALE—10 room dwelling, in most attractive location; in fine condition; price reasonable to quick buyer. Apply premises, 85 Fairview avenue. 8 18 6

FOR SALE—Good house for colored people; 6 room house, part improvements; right in town. See Mr Vanderhoef, at Woodhull & Martin Co. 6 26 tf

HELP WANTED—FEMALE.

WANTED—Apprentice girls and makers for millinery department. Apply Saturday morning at Tepper's. 8 20 3

WANTED—Competent white cook for small family. Rogers, 990 Central avenue. 8 21 tf

WANTED—Woman for general housework. Apply 145 East Sixth street, during day; 542 West Seventh in evening. 8 21 tf

WANTED—Woman to do plain cooking; sleep home nights. 602 Madison avenue. 8 21 3

WANTED—A white girl for general housework; no laundry. 1147 Evergreen avenue. 8 20 2

WANTED—Colored girl as cook and laundress from September 2; references required. Call evenings this week, 698 West Seventh street. 8 19 3

EMPLOYMENT AGENCIES.

MURRAY'S Employment Registry Office, for reliable help; good references and faithful service commands good positions for all nationalities which we always endeavor to supply 326 West Front street, near Grove; 'Phone 666. tf

EMPLOYMENT Agency, reliable help. Mrs. Northen, 218 East Front street; 'Phone 630-J. 8 6 1mo

EMPLOYMENT Agency, Mrs. Keller, 22 Somerset place, the oldest and most reliable (all nationalties). 'Phone 1724. 7 1 tf

F. J. SKINNER, employment agency, 146 Central Ave.; 'Phone 1953. First-class help and first-class places furnished. 11 9 tf

WANTED TO RENT.

WANTED—7-room house, rent about $30; electric lights; state location. Address C. A. K., care of Press. 8 15 6

WANTED—To rent barn in vicinity of Somerset Street School. Apply 23 Vine street. 8 21 3

WANTED—To rent, house, furnished or unfurnished, must have at least three baths, be well located; garage or barn that can be used; possession to be taken November fifteenth; please state number and character of rooms and rent asked. Address House Wanted, Press Office, Plainfield. 8 21 3

REAL ESATE AGENTS.

REAL ESTATE for sale, rent and exchange. Insurance in strong companies at lowest rates; money loaned on real estate. Thickstun & Embons, 197 North avenue

FOR EXCHANGE—REAL ESTATE.

RESIDENCE located Plainfield avenue and West Seventh street, Plainfield; mortgage $7,500, equity $7,500; will exchange equity for vacant property in Long Island City. 8 20 6

FOR RENT.

TO LET—From Sept. 1, flat, 5 rooms, $14, No. 329 Watchung avenue; flat, 6 rooms, $12, No. 337 Watchung avenue; flat, 6 roosm, $19.50, all improvements, 159 East Second street; flat, 6 rooms, $18.50, all improvements, 161 East Second street; store, 204-A Watchung avenue, $18 a month; houses to let from $30 up to $125 a month. Charles Hand, 319 Watchung avenue. 8 16 6

FOR RENT—House, 8 rooms, newly papered; part improvements; $17. 231 Somerset street. 8 21 6

FOR RENT—House, 602 Washington street, corner Sixth street, eight rooms and bath; $30 per month; house, 70 Chatham street, seven rooms and bath; $25 per month. E. M. Laing, 146 Park avenue, or Laing Machine Auto Repair Co., Sycamore street. 8 19 6

TO LET—7 rooms and bath; all improvements. 510 New street, near West Fifth street. 8 21 3

TO LET—One six-room house, with all modern improvements, Second street, between Church and Washington streets. Apply W. R. VanDerveer, superintendent, 231 East Second street, corner Church. 5 20 tf

FOR RENT—Corner flat, four rooms; $11; improvements. Inquire 203 Grand avenue. 9 18 12

TO LET—4 rooms, central; $12. John Manley, 321 Park avenue. 8 2 tf

TO LET—To colored, 7 rooms, improvements; $17; only 5 apartments left. Inquire 1219 Arlington avenue. 8 18 3 m-th-f

FOUR rooms to let, part improvements; in good condition; price $13 per month. Inquire 402 West Third street. 8 19 tf

TO LET—House, 1117 West Front street, 7 rooms, reception hall and bath. 8 14 tf

BARN for rent; centrally located; reasonable. 50 Elm place. 8 20 3

FOR RENT—8-room house, all improvements; 25 South avenue, Cranford. Apply to Dr. C. D. Mandeville, 565 Broad street, Newark, N. J. 8 7 1mo

FOR RENT—8-room house, new plumbing; 5-room house and 3-room flat. Apply Mrs. Kenyon, 134 Crescent avenue; 'Phone 805. 8 7 tf

TO LET—124 Madison avenue, large store, light and airy; steam heat. Inquire Fred Endress or janitor. 5 29 tf

FOR RENT—Desk room. Enquire 116 North avenue. 5 31 tf

HOUSES $12 to $50; flats, $10 to $30; stores $7 upwards. D. McInness, West Third street, Tel. 1196-W. 6 30 tf

TO LET—Six room apartment with improvements. Inquire 15 Craig place. 7 24 tf

TO LET—Flat, all improvements; janitor's service, corner Front street and Madison avenue. Inquire Fred Endress or janitor. 5 29 tf

FOR RENT—Double house, six rooms each side; city water and gas; $12. M. F. Gano, North avenue. 6 7 tf

FIVE rooms to let; all improvements. Inquire 306 East Front St. 5 9 tf

TO LET—Two corner flats, private entrance and bath; steam heat. Apply Neuman Bros. 12 4 tf

TO LET—Flat, 7 rooms; $14. Inquire "The Paris," 140-144 West Front street. 4 10 tf

TO LET—Up-to-date flats, Jackson building. Inquire Janitor. 10 29 tf

NEW apartments to rent; all improvements. Apply 416 East Fifth street. 3 15 tf

TO LET—Handsome apartments; all improvements; central location; moderate rent. Inquire of P. C. Thomsen, 306 East Front street. 2 21 tf

TO LET—Half double house, seven rooms; improvements; centrally located. Neuman Bros. 2 3 tf

FINE large store to let, 38 and 40 Somerset street, now occupied by Standard Automobile and Tire Co. L. M. French. 1 20 tf

MOVING PICTURE OR STEREOPTICON SHEET FOR RENT; big enough for the largest hall. Apply Daily Press office. tf

LOST AND FOUND.

LOST—PLAIN GOLD WATCH AND PRINCETON UNIVERSITY FOB, ON THURSDAY, AUGUST SEVENTH (7th), BETWEEN PLAINFIELD AND METUCHEN. RETURN TO DAILY PRESS OFFICE, REWARD. 8 20 3

Of Interest to Women and the Home

The Housewife's Daily Economy Calendar

FRANCES MARSHALL

Frozen Apricots.

Apricots can be made into several delicious frozen deserts. The freezing process brings out all their delicate flavor, and they blend deliciously with cream.

Apricot ice cream is made in this way: Skin and halve apricots enough to fill three cups. Stew them gently with a little water and sugar. When they are tender take two cupfuls of pulp, drained of the juice and rub it through a wire sieve. Add the juice to equal parts of sugar and water enough to make a generous pint, and boil this liquid for five minutes. Add it to the pulp. Then add the beaten yolks of three eggs, stirring all the time. Cook six minutes, always stirring, and then place in a pan of cold water. Beat it for five minutes or ten minutes, until it is cool, and add a quart of thin cream. Freeze and pack.

Water Ice.

Apricot water ice is an inexpensive dessert. Select about two dozen apricots and slice them without taking off the skins. Boil them in a cupful of water until they are soft and then add a pint of syrup, made of equal parts of sugar and water boiled together for five minutes. Add three drops of strong bitter almond extract and freeze hard. Then pack it and let it stand for two hours. Remember that water ice must be frozen hard before it is packed as it melts more easily than ice cream.

Frozen Apricots.

Frozen apricots are made from a quart of ripe fruit, sliced after the skins and stones are removed. Put this in the freezer with a pound of sugar and a quart of water boiled for five minutes. Turn the dasher until the mixture is nearly frozen. Have ready a pint of whipped cream, measured after whipping, and add it when the mixture is nearly frozen. Remove the dasher after mixing in the cream and pack in salt and ice for a couple of hours.

(Copyright, 1913, by the McClure Newspaper Syndicate.)

MOTHERS' WORK

Conducted by the Plainfield Mothers' Association. Every Thursday

Contributing Staff.

Mrs. G. Stuart Simons, Mrs. Jos. Smith, Mrs. Wm. M. Sandford, Jr.

(Continued from Mothers' Work, Thursday, August 7th.)

What Children Should Not Eat.

Fat, except cream, butter, olive oil (as prescribed).

Acid foods (tomatoes, vinegar, pickled foods).

Woody fibre vegetables as cucumbers, radishes, celery (raw), etc.

Preserved foods of all kinds.

Fresh and warm breads.

Omit Throughout Childhood.

Pies (pastry), rich cakes, rich nuts, gravies, dressings, heavy foods. Sugar, except in very small quantities, not constantly in evidence and never in abundance. Some sugar is needed, but it tends to ferment in the body and disturb digestion. No candy in early childhood, for children of any age, very little and that homemade. Fat and sugar furnish heat and energy but do not build the body. When sugar is eaten, foods that build the body are neglected.

Omit coffee and tea and all drinks except water, milk, fruit juices (as prescribed in former article) and cocoa light, neither rich nor heavy.

Diet facts. Variety is necessary, but within limits noted. Avoid over restriction as predigested foods.

Service and cooking control palatability.

Selection and mastication determine nutrition.

When Children Should Eat.

Food is needed at intervals, not constantly. It should be seen only when it is to be eaten.

From 1 to 5 years, children need food five times daily (12 hours) about three hours apart. Upon rising, after bath, after morning nap, after afternoon nap and in late afternoon when prepared to retire, but one hour before actually going to bed. Meals one and five should be light, two and four a little heavier. Three should be the substantial meal of the day.

After three years, morning naps are unnecessary for well children. Children should not be bathed or dressed or undressed or excited in any way immediately after eating. They then need their energy for digesting their food.

After five years three regular meals are advised, but a glass of milk or broth and bread shold be freely given midway between meals to delicate children that need more food than they eat at meal time The midday meal should still be the most substantial one

In summer one-fourth to one-third less food is needed In cooler weather, due to increased activity, more food is needed. Delicate children over five years need more frequent food than strong ones, their diet should be not according to age altogether but according to their needs.

The age, size and activity of the child all effect what quantity of food it should have. A child's health, freshness of appearance, its weight and free action show whether it is properly fed

Children at ten need abundant wholesome nourishment at seasonable hours Meat once a day, also eggs or fish during rapid growth. Sugar for those very active need not now be avoided as earlier except in excess

Hot, nutritious luncheons are imperatively needed. Soups, bread in variety, sandwiches, salad, fruits, milk, cocoa, pure ice cream, plain cake, no pie crust

How to Combine Food for Children.

Foods need to be combined for older children—they should taste well together, look appetizing, be attractively arranged and not require the digestive tract to act at one time upon a number of like foods Each meal should contain foods that build tissue and supply energy and heat

Building—Beef, mutton, chicken, oysters.

Building and Energy—Milk and eggs, cereals, breads, crackers, macaroni, cornmeal, peas, beans.

Energy—Potatoes, rice, tapioca, sago, cake, sugar, bananas, dates, cream, olive oil.

Prompt Digestion—Green vegetables, fruits raw and cooked.

The dietary of a day should insure the presence of laxative foods. The need of water should be remembered.

Laxative foods, apples, peaches (ripe), orange and grape juice, prunes, dates, figs (well washed, served raw or stewed), rhubarb, onions, spinach, tomatoes, green vegetables in general, cereals, mush, whole wheat bread, ginger bread, olive oil at night.

In cooking, several types of food are often so united that each adds what the others lack, as gelatin and fruit juice or prune whip or custards of milk and eggs or vegetable soups.

As some foods must be omitted from a child's dietary, so must some combinations of foods, as milk with acids (strawberries or tomatoes). Some foods not digestible for little children maybe for older girls and boys as are nuts and milk cheese.

Article on "What Children Should Eat" concluded in next Thursday's copy of Daily Press.

Some Cookery Suggestions

SOME SUMMER FISH.

BREAKFAST MENU.
Cereal. Cream.
Baked Mackerel.
French Fried Potatoes. Popovers.
Cocoa.

IN summer it is better to eat fish than meat, for it is nutritious and much less heating than the latter. Among the fish now in season the following are popular and inexpensive:

Baked With Cream.

Baked Mackerel.—Split and clean two small mackerel. Place in a buttered dripping pan, sprinkle with salt and pepper and pour over one-half cupful thin cream. Bake in a hot oven.

Broiled Flounder With Sauce.—Clean and skin a flounder, sprinkle both sides with pepper and salt and squeeze over it a little lemon juice. Dip the fish in warmed butter, cover well with finely grated breadcrumbs, place on a gridiron and broil over a clear fire, turning to brown both sides equally. Bone an anchovy, put the flesh into a mortar with a small lump of butter and pound it; then place it in a small saucepan with the strained juice of a lemon and stir over the fire for a few minutes. When cooked place the flounder on a hot dish, pour the anchovy sauce over it and serve.

For Sea or Fresh Trout.

Baked Trout.—Take two pounds of trout, a tablespoonful of butter, a tablespoonful of onion juice, a tablespoonful of flour, a cupful of milk, a teaspoonful of salt, a dash of paprika and a tablespoonful of chopped parsley. Brush pan with drippings, lay on it the fish, which has had scales, head, tail and backbone removed. Cover with cream sauce and bake thirty minutes. Serve on a hot platter sprinkled with chopped parsley.

Fish and Cereal.

Bluefish With Rice.—Five cupfuls water, two cupfuls boiled rice, quarter cupful of olive oil, a pound of bluefish, some salt and pepper. Place olive oil in a deep vessel and bring to the smoking point on a moderate fire. Add the water gradually and when this comes to a boil put in the rice, place the fish over the rice, season to taste, cover and leave slowly boiling till all the water has evaporated. Serve hot.

Anna Thompson.

Daddy's Bedtime Story—

A Vain Little Boy and His Sailor Suit.

The Water Had Crept Behind Them.

"VAIN?" daddy laughed when Jack called Evelyn vain. "Vain? Some little boys are as vain as girls."

"I am not vain," Jack answered indignantly.

"Oh, indeed! Well, I'll tell you about little Tommy Tucker. Tommy was vain.

"One year his grandma sent him a handsome white sailor suit. With it was a little cap to match, a cap just like the one Tommy's sailor uncle wore.

"Tommy wanted to put it on at once and go out on the beach for a walk. They were staying for the summer at the seashore, and every afternoon Tommy's mother took him out for a stroll or a drive.

"But that afternoon she had a headache and could not go.

"'I'll put the new suit on you, but you must not go walking alone,' she said. 'Stay around the hotel today.'

"He met a friend outside of the hotel. 'Come for a walk,' said the boy.

"'Mother only said that I was not to go walking alone,' Tommy said.

"They started out along the beach, and Tommy was tickled because all the ladies turned to smile at him.

"Victor—that was the other boy's name—said he knew where there was a pool in which lived a funny old crab. He said if Tommy would come with him they would go and look at the crab.

"They walked out on a lonely part of the beach where Tommmy had never been before. The pool was out among some rocks, and after the boys had looked at the crab they sat down on the rocks.

"They watched the ships and flung pebbles into the water for awhile. Then Victor happened to look behind them.

"'My goodness,' he cried, 'the tide is coming in!'

"Tommy looked too. The water had crept in so that the little strip of beach by which they had crossed to the rocks was covered with water.

"'Come on; we'll have to wade or wait until low tide!' called Victor.

"Waiting for several hours without anything to eat would be no joke.

"Victor ran ahead and soon had dashed through the water, which was almost to his waist. Tommy waited just a minute and followed him. He was drenched by a big wave. He was a dirty, draggled little boy at whom every one along the beach laughed.

"And when his mother saw the new sailor suit and found how Tommy had gone off walking she put the suit away and would not have it washed, so he could not wear it for a long time. And that was a sad punishment for a vain little boy."

A good fire may be hot stuff--but are you prepared for it ?

You are if you hold one of our policies.

REAL ESTATE LOANS RENTS

GEO. M. CLARKE CO. Babcock Bldg., Telephone 205 Plainfield

INSURANCE OF ALL KINDS.

ADVERTISE All Your Wants, To Let, For Sale, Boards, Personals, etc., in The DAILY PRESS. 1c A WORD

Ladies' Home Journal Patterns

The finest pattern articles in the world printed exclusively in Plainfield in The Plainfield Daily Press. Ladies' Home Journal Patterns are on sale at A. E. Force & Co., "The White Store."

The Large Armhole, and Drop-Shoulder Line Seem to be Paving the Way for the Return of the Kimona Sleeve.

Lower and lower drops the shoulder line of the new frocks and blouses perhaps because most women have always cherished a liking for the kimona type of sleeve, and are getting just as close to it as possible. Many elaborate evening gowns of the past season were frankly kimona as to sleeves but the idea was not worked into the practical frocks to any extent. The drop-shoulder as in 7648 was adopted as a sort of compromise. In this dress it gives a pretty shoulder line and the sleeves may be joined with a plain seam or under a tuck as preferred. The closing is at the side-front of the waist, carried over to the side of the skirt. The tiny square collar and revers should be of some contrasting material, and the shops are full of suggestions for this. It has surely been a season of contrasts, the some good, some atrocious but now that we are becoming more accustomed to handling these contrasts, the mistakes are rarer, and not so glaring. The frock we are discussing is a good model for all-day wear, in white, or tomato red linen or ratine, with trimming of the same post-impressionist printed stuff in dull colors. Five sizes, 34 to 42, and the 36-inch size requires 5 yards 36-inch material. 15 cents.

Slowly but surely plaits are coming to the front in the best models. To be sure they are always worked out in the softest of fabrics, so that they give very little extra fullness, as in the original of 7848, which was of sheer voile of chiffony softness.

The frock was in the new overblouse effect that seems to be gaining in favor, and the overblouse is made with quite a large armhole emphasizing the looseness of present day blouses. There is a guimpe in peasant shaping that fastens at the back and for this some of the dainty lace nets or point d'esprit may be used. To the overblouse the tunic with group of plaits front and back may be used, and the pattern provides a foundation skirt, so that if you decide to make overblouse and tunic of some transparent fabric, you have a foundation dress to develop in satin that forms a lining. The girdle is very pretty with its large butterfly bow at the back. No pattern is given for this. Three sizes, for misses of 16, 17 and 18, and 18-year girl will need 4 yards 36-inch material for foundation dress, and 4 yards 42-inch for overblouse and tunic. 15 cents

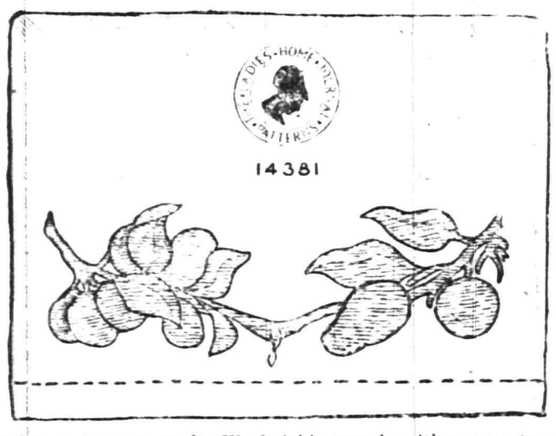

Between-Meals Runner, to be Worked in Darning and Outline.

The long table-runner has taken the place of the colored centerpiece or large, colored table-cover for many uses. The runner for the hall table may be of linen pongee or velour stenciled or embroidered. The living-room table, instead of being covered with a large square cloth, now shows the polished surface of the wood except when covered with a narrow runner of silk or linen which protects the polished wood from being scratched by the drop-light and vase of flowers. The serving-table in the dining-room is also covered by a runner which should be of heavy white linen embroidered either entirely in white or in the color predominating the decorations of the room. Between meals, the dining room table needs some kind of a cover under the vase of flowers and this may be either a centerpiece embroidered in colors, or a runner of white or natural colored linen long enough to hang about 18 inches over the edge of the table at each end. The ends should be embroidered in some simple attractive design in colors and you could not choose a more appropriate motif than the fruit design, 14381, shown in the illustration. This is very easy to embroider in outline-stitch and darning either, entirely in blue or brown or by working the leaves in two shades of soft greens, the plums in dull purple, blue or red, the pears in yellows and orange, and the peaches in the natural peach shades, with rope silk. This design is 18 by 6½ inches and the pattern includes two transfers for stamping both ends of the runner.

Transfers for stamping this design can be supplied to readers for fifteen cents.

HARRISON FOR PHILIPPINES.

(By Telegraph to The Daily Press.)

Washington, August 21.—Representatives Francis Burton Harrison of New York, was nominated by President Wilson to be Governor-General of Philippines yesterday. It is said the nomination will be confirmed by the Senate without opposition.

Summer Closing Hours—SATURDAYS 1 P. M. Friday 6 P. M. Other Days 5:30 P. M.

L. S. Plaut & Co.

BEE HIVE New Jersey's Shopping Centre NEWARK

Mail and Phone Orders Receive Prompt and Careful Attention.

CLOSING OUT ORDER IS WOMEN'S APPAREL

ALSO MISSES' AND GIRLS' GARMENTS IS IMPERATIVE, HENCE THESE SENSATIONALLY LOW PRICES

Note These Prices on Lingerie Dresses

Regular to $6.50 Women's and Misses' Dresses

Don't confuse these dresses with the dresses you see advertised at ridiculously low prices; these are high grade dresses made for our regular stock, selected with the same care as we would select dresses to sell for $25.00. Fashioned in lingerie and cotton voile, nicely trimmed, some have small sailor collar, others low neck, finished with lace edging, while others have velvet girdles, in all it is a very good lot of dresses, and should not have any difficulty in disposing of the entire lot before the day is over $3

Regular to $17.50 Lingerie Dresses

While we haven't every size in every style in the lot, you will find a dainty frock in the assortment from size 14 to 40; you will marvel at these pretty dresses and wonder how they can be sold so cheaply; pretty models in voile, both in plain and elaborate designs, and others in sheer batiste, with very effective lace trimming; to close at $5

Regular to $25.00 Lingerie Dresses

No woman's wardrobe can have too many lingerie dresses, for lingerie dresses are used the year round. What is dressier for afternoon or evening home wear than a white lingerie dress? We will place on sale a limited number of pretty styles that have sold as high as $25.00 for quick clearance at $10.00. They are not a soiled or mussed lot of dresses, but all in good condition, in plain, striped or embroidered voile; also dainty lingerie models, to close at $10

1-2 Price and Less for Fall Suits

Women's and Misses' Models, Only 55 Garments in the Lot

Regular to $30.00 Misses' Early Fall Suits for $10

There are about 40 of these garments which are to be sold at $10.00. No freakish models, all good sensible tailored styles, just the suit to start the season with when going to school or college. Below is a tabulation of the regular prices they are sold at and quantity of each:

3 Suits, formerly $30.00, special $10.00
22 Suits, formerly $25.00, special $10.00
2 Suits, formerly $23.50, special $10.00
11 Suits, formerly $22.50, special $10.00
2 Suits, formerly $18.50, special $10.00

Women's Regular to $59.50 Early Fall Suits for $15

Only 15 Suits in this lot; will no doubt disappear very readily. Sizes up to 38 only—materials are the same as being shown in all the new winter models—fine wool poplin, wool eponge, and fine French serge.

2 Suits, formerly $59.50, special $15.00
6 Suits, formerly $45.00, special $15.00
2 Suits, formerly $37.50, special $15.00
3 Suits, formerly $35.00, special $15.00
1 Suit, formerly $32.50, special $15.00
1 Suit, formerly $29.50, special $15.00

Prompt and careful deliveries made by our own wagons
L. S. Plaut & Co., 711 to 721 Broad St., Newark, N. J.

SIX BEAUTIFUL DOLLS GIVEN FOR 1 COUPON

AND 8 CENTS

21 HATS
14 DRESSES
8 COATS

WARDROBE of 43 SEPARATE PIECES

MOTHER'S DARLINGS AND NURSE MARIE

BEAUTIFUL PAPER CUT-OUT DOLLS

Any little girl will be delighted with this lovely paper family. The set consists of six handsome dolls; three girls, two boys, and their nurse Marie. They range in height from eight to twelve inches and are printed in several bright colors on excellent paper manufactured especially for this purpose. There is a complete paper wardrobe for each doll, permitting of several complete changes of costume for all occasions. In all there are 43 hats, dresses, etc. The set complete is enclosed in a large attractive envelope.

Children can secure these dolls for a limited time by simply bringing the coupon below or having their mother or friends do it for them. Bring it to us together with 8 cents in stamps or currency and the dolls will be given you immediately.

It is necessary for those wishing sets of the dolls to order promptly as the comparatively limited number which we are able to obtain at a price which enables us to make this very liberal offer, will be disposed of in a very short time. These dolls sell everywhere for 60c. Bring in your coupon and 8 cents while our stock lasts.

This coupon and 8 cents (11 cents if dolls are to be mailed) upon presentation at the Plainfield Daily Press Office will entitle the holder to one set of

MOTHER'S DARLINGS AND NURSE MARIE.

(If dolls are to be mailed be sure to send full address).

ASBURY PARK

RESORT GUIDE FREE

Attractive new two color 16 page Guide will be mailed to any address on receipt of two cent stamp. Contains summer program, map, illustrations and hotel list. Address the

MUNICIPAL INFORMATION BUREAU

150 Boardwalk Asbury Park, N. J.

TALK ABOUT YOUR FOG HORNS---YOU OUGHT TO HEAR SHOVEL'S

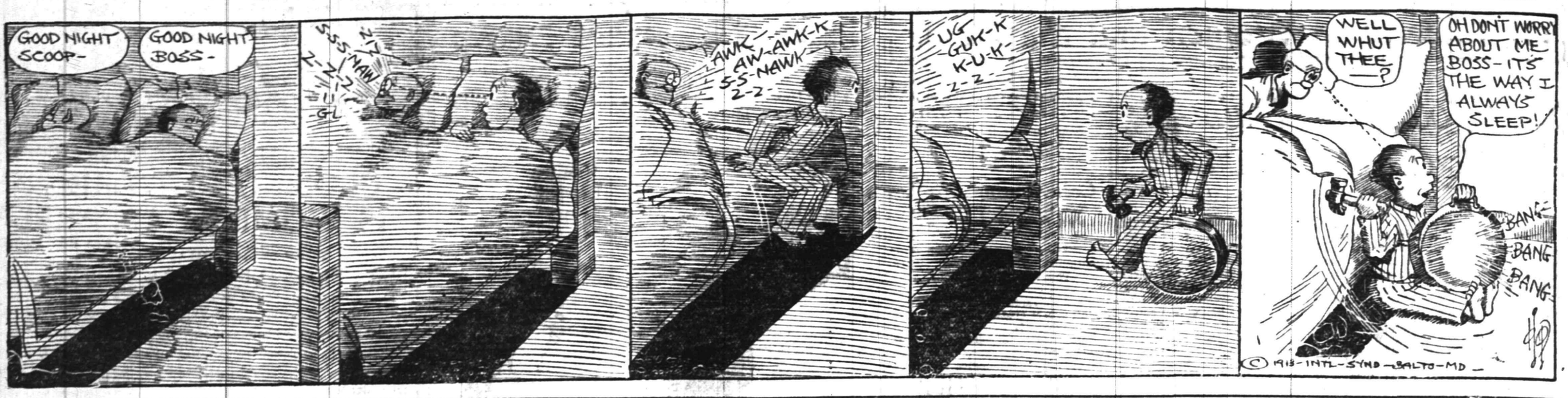

IN THE SPORTING SPOTLIGHT

BASEBALL.

Results of Games Played In National, American and Other Leagues.

NATIONAL LEAGUE.

At Boston: R. H. E.
Cincinnati .1 1 1 0 0 0 0 1 0—4 9 0
Boston ....0 0 0 1 0 0 0 0 0—1 6 0
Batteries—Packard and Kling; Dickson, Noyes and Rariden. Umpires—Brennan and Eason.

At Philadelphia: R. H. E.
Chicago ....0 0 1 0 0 0 0 0 0—1 11 4
Philad'phia 0 1 2 0 0 0 0 0 *—3 6 2
Batteries—Lavender and Archer; Brennan and Killifer. Umpires—O'Day and Emslie.

At Brooklyn: R. H. E.
St. Louis ..0 0 0 0 0 0 0 0 0—0 7 2
Brooklyn ..0 2 2 0 1 0 3 0 *—8 13 1
Batteries—Sallee, Trickell and Hildebrand; Yingling and Miller. Umpires—Rigler and Byron.

At New York: R. H. E.
Pittsburgh 1 0 0 0 2 0 0 1 0—4 9 6
New York .1 0 0 0 0 0 0 0 0—1 9 3
Batteries—McQuillen and Gibson; Marquard, Crandall, McLean and Wilson. Umpires—Klem and Orth.

STANDING OF THE CLUBS.

	W.	L.	P.C.		W.	L.	P.C.
New York	77	55	.583	Brooklyn	50	59	.458
Phila'phia	65	41	.613	Boston	46	63	.425
Chicago	62	52	.544	Cincinnati	45	72	.385
Pittsburg	59	53	.527	St. Louis	43	72	.374

AMERICAN LEAGUE.

At Chicago: R. H. E.
Boston ....0 0 0 0 0 0 0 0 0—0 3 1
Chicago ....0 0 0 0 0 1 0 0 *—1 4 1
Batteries—Anderson, Hall and Nunamaker; Scott and Kuhn. Umpires—Egan and Dineen.

At St. Louis: R. H. E.
New York .0 0 0 0 0 0 0 1 0—1 4 2
St. Louis ..0 0 0 0 1 1 0 0 *—2 9 2
Batteries—Caldwell and Sweeney; Allison and Agnew.

Second game: R. H. E.
New York .0 0 0 0 0 0 0 0 0—0 6 3
St. Louis ..2 0 4 0 0 0 1 0 *—7 7 0
Batteries—Fisher, McConnell and Gossett; Weilman and McAllister. Umpires—McGreevy and Connolly.

At Detroit: R. H. E.
Philad'phia 0 0 0 0 1 0 4 0 0—5 9 3
Detroit ....0 0 0 0 0 1 0 1 0—2 10 4
Batteries—Brown, Bender and Schang; Dauss and McKee. Umpires—O'Loughlin and Sheridan.

Cleveland-Washington game scheduled for yesterday was played Aug. 10.

STANDING OF THE CLUBS.

	W.	L.	P.C.		W.	L.	P.C.
Phila'phia	75	38	.664	Boston	53	58	.477
Cleveland	69	46	.600	Detroit	49	67	.423
Wash'ton	63	49	.563	St. Louis	46	73	.386
Chicago	63	55	.534	New York	38	70	.352

INTERNATIONAL LEAGUE.

At Montreal: R. H. E.
Baltimore .0 0 3 0 0 0 0 0 0—3 6 1
Montreal ..0 0 0 0 0 0 2 0 0—2 11 2
At Toronto: R. H. E.
Newark ....0 1 1 0 0 4 0 0 0—6 13 2
Toronto ....0 2 0 0 0 0 0 0 0—2 7 1
At Buffalo: R. H. E.
Providence 0 0 0 0 0 0 2 0 1—3 7 1
Buffalo ....0 2 0 2 0 0 0 3 0—7 13 0
At Rochester: R. H. E.
Jersey City 0 1 0 0 0 0 0 0 0—1 6 3
Rochester .0 0 0 0 0 0 0 2 *—2 7 2

STANDING OF THE CLUBS

	W.	L.	P.C.		W.	L.	P.C.
Newark	81	41	.664	Montreal	58	63	.479
Rochester	71	52	.577	Toronto	55	67	.451
Baltimore	62	59	.512	Providence	55	67	.451
Buffalo	60	61	.496	Jersey C'y	45	77	.369

NEW YORK STATE LEAGUE

At Utica: R. H. E.
Troy 6 9 0
Utica 2 7 1
At Binghamton: R. H. E.
Wilkesbarre 4 7 0
Binghamton 5 12 4
At Albany: R. H. E.
Syracuse 2 8 1
Albany 7 7 1
At Elmira: R. H. E.
Scranton 2 7 0
Elmira 14 21 0

STANDING OF THE CLUBS.

	W.	L.	P.C.		W.	L.	P.C.
Bingh'ton	61	47	.565	Utica	55	55	.500
Troy	62	49	.559	Syracuse	51	56	.477
Albany	60	48	.556	Elmira	50	61	.450
Wilk'arre	58	49	.542	Scranton	40	71	.360

Tri-State League.

At Harrisburg—Harrisburg, 3; Wilmington, 2.
At York—Trenton, 3; York, 1.
At Atlantic City—Atlantic City, 3; Allentown, 1.

BIG LEAGUE GAMES TODAY.

National League.

Chicago at New York.
Cincinnati at Brooklyn.
St. Louis at Boston.
Pittsburgh at Philadelphia.

American League.

New York at Detroit
Philadelphia at Chicago.
Boston at Cleveland.
Washington at St. Louis.

International League.

Jersey City at Buffalo.
Providence at Toronto.
Baltimore at Rochester.

—For quick results use Press want ads.

Queries, Comment and Answers

Sporting Editor:

Query—Kindly let me know if there is a law against using a fish-hound while angling in Jersey waters? C. C.

Answer—You can use a dog-fish.

Sporting Editor:

Query—Where can I obtain information regarding the minor civil service laws? V. F.

Answer—Write to the Civil Service Commission at Trenton, N. J.

Sporting Editor:

Query—The branches of a fruit tree extend from A's yard over B's. B claims this is trespass. A disagrees. Is the word trespass properly used here? If not, what should be the word? G. T.

Answer—Trespass is correct, old top. Why don't you pick his fruit? What is it, a plum tree?

Sporting Editor:

Query—What is the value of a penny dated 1802? F. E. R.

Answer—If in good condition, it's worth a quarter.

Sporting Editor:

Query—Can a vice-president who has resigned, take a position as financial secretary? The vice-president in question resigned his office when the president was impeached. D. E. W.

Answer—This would rest entirely with your directors and your constitution and by-laws.

Sporting Editor:

Query—Are the band concerts at Parker Field going to be continued? G. T.

Answer—They were stopped because of the lack of funds but will be started up again in the near future.

Sporting Editor:

Query—Will the Plainfield Playgrounds be open Labor Day? L. H.

Answer—According to present plans, they will.

Sporting Editor:

Query—Is the public permitted to take pictures from the observation tower of the Woolworth building? If not, where can the necessary permission be obtained? B. B.

Answer—Apply at the offices of the Woolworth Building, Broadway and Park place, New York.

Connie Mack No Longer Claims 1913 American League Flag

Connie Mack is no longer the long, lanky, self-satisfied individual that he was three weeks or a month ago. He's still long and he's still lanky and his team still has a pretty good lead, but his lean face has lengthened still more and two new wrinkles have appeared on his forehead. For the Athletics' slump has lasted now more than a month and Connie has been unable to find any way to break it. With Jack Barry out of the game the Philadelphians do not look a pennant winner and Connie knows it.

A month ago Connie broke his long-observed rule and declared that the Athletics were certain to win. He repeated that observation when the Naps were in Philadelphia last week, but now he's switched his talk. Asked about American League prospects, he was content to answer:

"Who will win I can't tell. Neither can you. Neither can anyone else. Too much chance in baseball. A couple of your stars get hurt and it's goodby. All I know for certain is that the race comes to an end October 5, and that night we'll know who won the pennant."

SLANG GETS BLACK-EYE FROM CHICAGO FANDOM

Chicago, Aug. 21—Slang as a means of the proper description of baseball games in the newspapers came out a little behind straight forward English, according to the verdict of several thousand readers in a test vote taken in a Chicago newspaper.

Of a total of 3,930 ballots recorded yesterday, 2,004 declared for the English described by the dictionaries and 1,926 were in favor of the use of slang.

The figures in favor of pure English were qualified by several thousand voters who expressed themselves in favor of the use of a moderate amount of snappy, descriptive phrases, not limited necessarily to dictionary words, however. Many voted in favor of slang but advocated the elimination of nicknames.

In the course of the balloting numerous college professors and educators declared in favor of slang, while a majority of baseball players, club owners and managers expressed a preference for pure English.

YANKEES BUY NEW OUTFIELDER

The New York American League Club, yesterday, purchased William P. Holden, center fielder of the New London Club, of the Eastern Association. Holden is said to be one of the fastest men in the association, and his batting average for the season is .349. He is a left-handed batter. He will report to Manager Chance at the end of the Eastern Association.

—'Phone 1300 when you want employment.

MC GINNITY AS STEADY AS IN THE OLD DAYS

Verily, this is the age of the come back, and the survival of the hasheer in baseball. One of those apparently who will never die is Joe McGinnity, the famous iron Man of the Baltimore team, later of New York's world's champions in 1905, still later a real "iron man" with the Newark club in the then Eastern league, and at present part owner, manager and star pitcher, of the Tacoma (Wash.) team of the Northwestern League.

Joe is not so spry as he used to be but he has lost none of his old cunning and control. The latest statistics show that in the thirty-five games in which he worked from May 17 to July 25, Joe issued 21 passes, hit 4 batters and had 1 wild pitch. His record was 11 won and 10 lost, for a percentage of .583, with a team that up to July 27 had a percentage of .438. Joe helped to make Tacoma's percentage what it was by aiding the Vancouver League leaders on July 23 and again two days later.

RANDOLPH WILL TWIRL.

A good attraction has been arranged for this Sunday on Suburban Oval, Gravesend and Sixteenth avenue, Brooklyn, where Bright's All-Star Trenton nine, which has defeated some of the best semi-professional teams in the Metropolitan district, will tackle the crack Suburbans in the feature of a double bill. A preliminary game between two well balanced teams will take place at 1:30. The home team will present a strong line-up, with Cliff Randolph on the firing line. The Suburbans are playing good ball this season.

PARKERS WERE ONE RUN BEHIND AT THE FINISH

In a game in which both pitchers were hit freely and in which errors were frequent, the Rovers defeated the Parker A. C. team in a league game on Parker Field, yesterday afternoon by a count of 11 to 10. The Parker contingent tried desperately to tie up the score in the final rounds but fell one short.

The score:

ROVERS.

	R.	H.	PO.	A.	E.
McDowell, 2b.	2	0	6	2	0
D. Blanchard, ss.	2	1	2	2	1
Kline, lf.-cf.	2	2	1	1	1
Gleason, c.	2	3	7	1	1
Schmeyer, rf.	0	1	0	0	0
Pollock, 3b.	1	1	1	0	2
Schenck, 1b.	0	0	16	0	0
R. Blanchard, cf.	1	1	0	0	1
Davidson, lf.	1	0	0	0	0
Henderson, p.	0	3	0	3	1
	11	12	27	9	5

PARKER A. C.

	R.	H.	PO.	A.	E.
Pennoyer, ss.	3	3	0	3	0
Burton, 1b.	0	0	7	0	0
Brennan, lf.	1	2	3	0	1
Kyle, 3b.	1	2	2	1	0
Herbert, c.	3	2	9	0	2
Patrick, 2b.	0	1	5	2	1
Denny, p.	0	2	0	2	1
Halliwell, cf.	1	1	0	0	0
Boos, rf.	1	0	1	0	0
	10	15	27	8	5

Score by innings:

Rovers	1	0	2	0	1	2	1	1	0	11
Parker A. C.	0	1	0	0	3	1	1	2	0	10

Summary—Home run, Kyle; three-base hits, R. Blanchard, Pennoyer; two-base hits, Henderson, Gleason, Pennoyer, Brennan; bases on balls, off Henderson 4, off Denny 8; hit by pitcher ball, by Denny 2 (Schmeyer and Pollock). Umpire, Kane. Time of game, 2 hours.

PARKER FIELD JR. LEAGUE.

Standing of the Clubs:

	W.	L.	P.C.
Athletics	9	2	.818
Rovers	7	4	.636
Ironsides	4	7	.364
Parker A. C.	2	9	.182

Games Scheduled:

Friday, 10 a. m.—Parker A. C. vs. Ironsides.
Friday, 1:30 p. m.—Ironsides vs. Rovers.
Friday, 3:30 p. m.—Parker A. C. vs. Athletics.
Monday, 10 a. m.—Ironsides vs. Athletics.
Monday, 1:30 p. m.—Rovers vs. Athletics.
Monday, 3:30 p. m.—Rovers vs. Ironsides.
Wednesday 2 p. m.—Parker A. C. vs. Rovers.

WHITE HOPES TO BATTLE.

Los Angeles, Aug. 21—Jess Willard and "Bull" Young today finished training for their twenty dound battle, which is to be pulled off in the Vernon arena tomorrow night. Willard and Young are rated as two of the largest and strongest "white hopes." This will be their third meeting in the ring. Willard was the victor in both of the previous bouts.

HANGS UP NEW MARK.

Five thousand persons saw George Spearl of Brooklyn, break the world's half hour record at the Brighton Beach Motordrome, last night, by winning the half hour race. Spearl covered 38 miles and 2 laps. The old mark was 37 miles and 1 lap, set by Mike Costello last year. Roy Vedder, of Philadelphia, was second, only ten lengths behind.

"BUCK" O'BRIEN IS SOLD.

Chicago, Aug. 21—Pitcher Thomas J. "Buck" O'Brien, of the Chicago Americans, was yesterday sold by President Comiskey to the Oakland Club, of the Pacific Coast League. No amount was announced. O'Brien joined the Chicago club this spring, having been obtained from the Boston club at the waiver price.

RED SOX TEAM BEST RALLIER IN LEAGUE

Boston Players Have Figured In Seven Ninth Inning Victories.

Boston fans probably have a perfect right to complain of the showing of their Red Sox in the pennant race this season, but they have no reason to hint that the world's champions owe their present position in the championship standing to lack of recuperative powers. The Speed Boys have proved to be the best ralliers in the American League this season, having won seven games in the ninth inning and only having let three contests escape from them in the final spasm. The Naps and the Senators have also captured seven battles in the last regularly scheduled round, but the Clevelanders have met with defeat seven times in the final chapter and the Washingtons have been bested five times in the wind-up period. The records of the other American League teams in games decided in the ninth inning is as follows: Detroit, won 5, lost 6; St. Louis, won 5, lost 6; Chicago, won 4, lost 4; New York, won 3, lost 4; Philadelphia, won 2, lost 5.

In the 35 of the 40 American League games decided in the ninth this season, the winning run was put on the records either on a hit or an out; in three contests errors turned the tide; in one a steal of the plate settled things, and in another the pitcher forced the deciding count over by issuing a pass. Only one American Leaguer has succeeded in driving home the winning marker in three contests. He is Tris Speaker, of Boston, who won the Chalmers car, offered to the most valuable player in the younger organization last season. The trophy winner has caused defeats to be marked up against Chief Bender, Willie Mitchell and Earl Hamilton this season by striking telling blows in the ninth chapter when the court was knotted.

Players who have won two games for their teams by producing timely hits in the last inning this year are Duffy Lewis, of Boston; Ivan Olson, of Cleveland; Maurice Rath, of Chicago, and Pete Compton, of St. Louis. The latter was acting in a pinch-hitting capacity on each occasion and he made himself popular with his boss, George Stovall. Other sub swatters who have won games in the ninth this year are Carisch, of Cleveland; Brief, of St. Louis, and Williams, of Washington.

The players responsible for their teams ninth inning successes are enumerated below:

BOSTON—7.

Speaker, 3; Lewis, 2; Carrigan, 1; Gardner, 1.

WASHINGTON—7.

Ainsmith, 1; Moeller, 1; Morgan, 1; Williams, 1; Milan, 1. One of the Senators' ninth inning victories was due to a steal home by Gandil and another to an error by Lapp, of Philadelphia.

CLEVELAND—7.

Olson, 2; Lajoie, 1; Carisch, 1; Graney, 1. The winning runs in Cleveland's other ninth-inning victories were due to errors by Bodie, of Chicago, and Dauss, of Detroit.

ST. LOUIS—5.

Compton, 2; Brief, 1; Agnew, 1; Johnston, 1.

DETROIT—5.

Crawford, 1; Moriarity, 1; Gainer, 1; Cobb, 1. Gregg, of Cleveland, forced in the winning run in one of the games won by the Tigers in the ninth.

CHICAGO—4.

Rath, 2; Collins, 1; Easterly, 1.

NEW YORK—3.

Peckinpaugh, 1; Midkiff, 1; Sweeney, 1.

PHILADELPHIA—2.

McInnis, 1; Lapp, 1.

The pitcher who has figured in the greatest number of ninth inning reverses this season is Tom Hughes, of Washington. He has been the Senators' moundman in three games that the enemy have grabbed at the finish. Walter Johnston has not let any games escape in the ninth. On the contrary, the Senators have rallied four times in the ninth behind the idaho Phenom this year and pulled games out of the fire. The American League pitchers charged with ninth inning defeats this year follow:

CLEVELAND—7.

Steen, 1; Cullop, 1; Gregg, 1; Kahler, 1; Falkenberg, 1; Blanding, 1; Mitchell, 1.

ST. LOUIS—6.

Hamilton, 2; Stone, 1; Baumgardner, 1; Leverenze, 1; Weilman, 1.

DETROIT—6.

Lake, 2; Bush, 1; Dubuc, 1; Willett, 1; Klawitter, 1.

WASHINGTON—5.

Hughes, 3; Groom, 2.

PHILADELPHIA—5.

Bender, 2; Brown, 1; Plank, 1; Bush, 1.

NEW YORK—4.

Keating, 1; Ford, 1; Fisher, 1; Shulz, 1.

CHICAGO—4.

Scott, 2; Russell, 1; Walsh, 1.

BOSTON—3.

O'Brien, 1; Wood, 1; Hall, 1.

PLAYS AND PLAYERS

Chauncey Olcott's new play is called "Shame'en D'hu."

Nora Bayes intends to continue in vaudeville this season.

It is reported Mrs. Patrick Campbell is to make another American tour.

"The Beauty Shop" is the name of a new musical piece in which Raymond Hitchcock will be seen.

William Hodge is acting this season in a comedy called "The Road to Happiness," by Lawrence Whitman. The show opened in Plainfield last spring.

Early in September Otis Skinner will begin his third season in Knoblauch's Arabian Nights drama "Kismet."

"Where Ignorance Is Bliss" is the title decided for the American version of the new Ferenc Molnar comedy.

Tom Terriss, an English actor and a company of fourteen members are here to present a vaudeville sketch called "David Garrick."

"The Fight," a new play by Bayard Veiller, author of "Within the Law," is to have its premier in New York city on Labor Day.

The Garrick Theatre, New York, will open its season on September 15 with Fannie Ward in "Madam President" as the initial attraction.

Beginning in October, Ellen Beach Yaw, the well-known soprano, will appear in vaudeville over the Keith and Orpheum circuits.

Homer Lind will make his first dramatic appearance this year in "A Man of Yesterday," by Evelyn Blanchard and Adelaide Stedman.

Mizzi Hajos, a Hungarian prima donna, is to be featured in the new musical play, "Her Little Highness," which is to be produced in Boston next month.

One of the musical plays of the season will be "The Dream Maiden," in which Belle Gold, a character comedienne and singer, will have a leading part.

Frederic de Belleville, for many years one of the best known leading men on the American stage, will have a prominent part in the new Ferenc Molnar comedy to be produced by Harrison Grey Fiske.

Oliver Morosco has obtained a musical play called "Rita's Romance," the book of which is by Leo Dietrichstein, the lyrics by Benjamin Hapgood, and the music by Silvio Hein. It is to be produced soon in Los Angeles.

Theodore Roberts is playing the part of the Colorado sheriff in "Believe Me, Xantippe," a comedy produced recently by William A. Brady. The piece was written by Frederick Ballard, a student of Harvard.

George Scarborough, two of whose plays are to be produced by the Shuberts this season, is a New York newspaper man who has learned playwriting from real life rather than from "behind the scenes." He was for some years on a New York newspaper, but left that field of work to enter the Federal secret service as an investigator of bucket-shop and white slave problems.

THE PLAINFIELD THEATRE

In "Who's Who?" the farce by Richard Harding Davis in which Charles Frohman will present William Collier at the Plainfield Theatre, Friday night, August 29, the star will appear in the role of a Yankee cowboy. A certain New England youth has been living in Arizona for seven years under an assumed name. His friends back home think he has been shot while robbing a train. The why and wherefore of his hiding is explained in the first act of the farce and the rest of the play shows how he returns to Massachusetts and claims a fortune left him by his father. It is said to be a genuine William Collier part—one of the best—a real companion to "The Dictator," the character Mr. Davis drew for Mr. Collier several years ago and in which he scored one of his biggest hits.

THE HARMSWORTH CUP.

It is beginning to look as though America will not be represented in the Harmsworth yacht trophy races. The only boat likely to go abroad is Ankle Deep, the speedy racer that belongs to Count Casimir Mankowski. The count states that he sees nothing to be gained by the trip to England, and also that his engagements on this side of the ocean make it impossible for him to go abroad. He is exceedingly anxious to win the Gold Challenge cup on the St. Lawrence this summer—in fact, that is why Ankle Deep was rebuilt.

Many people wonder why the holder of a foreign title should be the representative of the United States in an international contest. Although his title is perfectly sound and good and warranted not to run down at the heel, Count Mankowski was born on this side of the Atlantic, his mother being one of the Bixby girls. The count is a millionaire many times over, and his principal sport is motor boating. He is one of the few people in the high speed motorboat game who is in it only for the love of the sport.

Moore Widest Pitcher.

Earl Moore of the Philadelphia Nationals is the widest crossfire pitcher in either league.

CAMP RAM'S HORN
HALSEY ISLAND
LAKE HOPATCONG
THOMAS M. MUIR
PROPRIETOR.
The ideal place for the young man who wants to really enjoy his brief vacation.
TERMS ON APPLICATION.

Do It For Plainfield

Plainfield's Future Greatness

THE PLAINFIELD DAILY PRESS asks friends of Plainfield to bring about such a result as the above picture shows by doing their part to boost the Plainfield Daily Press' Greater Plainfield Historical and Boom Edition, which is soon to make its appearance, and is to be sent broadcast over the land to let people outside of this city know what an ideal place this is as a manufacturing center and place of business.

Era of Prosperity Will Be Featured From Every Point of View

To the man who lives in this city and does business here, and whose past, present and future are identified with it, Plainfield is the absorbing and dominant proposition of his life, and it is not easy for him to conceive that "all the world and the rest of mankind" are not as fully informed and as equally impressed with the city's opportunities, resources and achievements as he is. A little investigation would make some astounding and mortifying disclosures to such a man. He would discover, for instance, as we have, that there are business men in the nearest cities who have the most erroneous ideas about Plainfield, who have no true views of the population of this city, the extent of its industrial, commercial and manufacturing interests, or of the means by which the people live and prosper. Of course, this is not true of all the people in our neighboring cities, but it ought not to be true of any of them.

There are just four cures for this condition:

1st. PUBLICITY
2nd. PUBLICITY
3rd. PUBLICITY
4th. PUBLICITY

IT'S TIME TO WAKE AND BRUSH OFF THE COBWEBS

SHOUT FOR GREATER PLAINFIELD

And Let the Outside World Know Where We Are, Who We Are and What We Are Doing

THIS MAGNIFICENT EDITION IS FOR OUTSIDE CIRCULATION

And the interests of Plainfield will be presented in prose and pictures. The finest half-tone cuts and good paper will be used. No business or professional man, or public official who has this locality's welfare at heart can afford to neglect this opportunity to be represented in the Greatest Literary Production ever issued by a newspaper in New Jersey. It will have a mammoth circulation and will be kept for years as a souvenir.

NOTHING LIKE IT EVER PRINTED HERE BEFORE

Those who are public-spirited, who think of Plainfield as their home, and the place where they have cast their fortunes, will endorse our action as a move toward progress and hustle, which is needed everywhere, and especially here. Get ready to come in, for it's **NOW OR NEVER.**

You have been talking a great deal about "what Plainfield needs, bringing new industries here and booming the town," now practice what you preach by doing something, **AND DO IT NOW.** Here is a good chance to show your colors.

ROOT FOR YOUR HOME TOWN---PUT HER ON THE MAP---BE PROGRESSIVE

NEVER MIND WHAT OLD MR. MOSS BACK NEXT DOOR THINKS ABOUT IT. He is not running your business nor paying the rent. Be independent, a leader and not a follower. Give this big undertaking your true and honest support.

DO IT FOR PLAINFIELD

If your business is not worth advertising, advertise it for sale. Remember, dead men never advertise, except on their tombstones. Keep advertising, and advertising will keep you.

PHOTOGRAPHS OF YOURSELF OR PLACE OF BUSINESS TAKEN FREE OF CHARGE.

PENROSE LOOKS FOR TROUBLE IN MEXICO

Wants Government to Send Troops to Protect American Citizens There.

(By Telegraph to The Daily Press.)

Washington, Aug. 21—Senator Penrose, today, introduced a resolution in the Senate declaring it to be the sense of that body that the President of the United States should establish constabularies in Mexico and place in them a sufficient number of troops to protect the lives and property of American citizens.

The resolution also declares it to be the sense of the Senate that it has been the policy of the United States to maintain the Monroe Doctrine; that the United States recognizes its responsibility under this doctrine; that there is internal warfare and lawlessness in Mexico; that the continuation of this condition will add to the complications there; that the first duty of the United States is to protect the lives and property of its citizens at home and abroad; that the extension of such protection will lessen the daner of foreign interference and that it is not the policy of the United States to aid or assist any faction.

It is not regarded here in official circles that the continuing of negotiations betwen Special Representative Lind and the Huerta government is entirely hopeless. In the meantime the administration attitude toward recognition is unchanged and unalterable.

Neither is there at this moment any idea of any other policy than a perfectly friendly one toward Mexico, which does not contemplate intervention. It was suggested at the White House today that some official announcement clarifying the situation might be made in a day or so.

JUSTICES' STORIES ARE CONFLICTING

Justice Kaine Denies He Was Held In Bail For Hearing By Justice Sedam.

Following a report that has been circulated to the effect that he had been apprehended on a warrant sworn out by George Becker, of South Plainfield, charging him with assault and battery, Justice Patrick F. Kaine, of the same place, emphatically denied this morning that any such complaint had been entered against him and that no bail had been fixed in the matter. He further stated that false reports have been circulated by Mr. Becker regarding the circumstances of the case.

Frank Kowalski, who was brought before Justice Sedam on a warrant sworn out by Becker, according to Kaine, was held in $50 bail to await the action of the Grand Jury.

The New Brunswick "Times," a newspaper published in the town where the legal proceedings took place, gives the following version of the case:

Kaine went to New Brunswick Tuesday and appeared before Justice Suydam.

"Morning, squire," he said.

"Howdy, squire," replied Justice Suydam.

"I understand you have a warrant for my arrest and I thought I would save your constable a trip to our town," said Judge Kaine.

"Constable Mullen started after you once this week, but the auto bus broke down and he found he couldn't reach South Plainfield in one day, so came back," replied Judge Suydam.

"George Becker says that you threatened him because he wouldn't give up some clothes belonging to Frank Kowalski" said Judge Suydam. "He said that Kowalski had worked for him; that you took the man from him and that he held up the fellow's clothes to pay for his fare from New York and the fee he had to pay to the employment agency. He says you threatened to arrest him and put a pair of handcuffs on him, when you know you had no authority to do so."

"I didn't try to put handcuffs on him; I had a pair in my pocket but didn't try to use them," said Kaine. "I want a hearing."

Mr. Kaine gave bail for himself and Kowalski, who is charged with assault and a date for a hearing will be set later.

In speaking to a reporter this morning, Justice Sedam, of New Brunswick, before whom Justice Kaine was alleged to have been arraigned, endorsed the statement made to the effect that a warrant had been issued for the arrest of the South Plainfield man but stated that Kaine appeared in the New Brunswick court before it could be served. Justice Sedam said that he held the South Plainfield justice in a nominal bond to appear for a further hearing and that Mr. Kaine furnished a personal bond.

THAW WILL NOT APPEAR.

(By Telegraph to The Daily Press.)

Sherbroke, Quebec, Aug 21.—After an all night conference, counsel for Harry K. Thaw announced that they would not produce the fugitive in the Superior Court today on the writ of habeas corpus.

TOMORROW FRIDAY IN NEW YORK AT Gimbel's

Eighth to Tenth Sts. Broadway to Fourth Ave.

New Store for Men Clears its Stocks

Having held the largest and most successful men's clothing sales in the history of any store, there naturally remain from the various groups certain suits in broken sizes and assortments.

All those that have been marked in these sales at $8.75, $9.50, $11.50, $13.50 and $15.-50 (although made to sell for $15 to $20) we now place in one great group and offer tomorrow—to effect a quick clearance—

960 Men's Suits

425 of $15 grade
296 of $18 grade
239 of $20 grade } **6.75**

All are this season's suits; fancy worsteds, cheviots, cassimeres; wide range of colors; good patterns; plenty of three-piece suits, a lot of two-piece suits, and about 50 Norfolks.

Sizes are broken; but in the 960 are suits for men and young men of 31 to 46 chest measurement, short, tall, stout or slim.

Tomorrow, Friday, at 7:30 in the morning.

Broadway, at the corner of Eighth.

Season's Clearaway of Women's Gloves—

130 pairs long suede and kid gloves, were $2.25 to $4.25 ..... now **$1**
Main floor, Old Building.

1,500 pairs short glace gloves, were $1.15 to $2 ..... now **85c**
Main Aisle, Old Building.

340 pairs short glace gloves, were $1 ..... now **50c**

630 pairs elbow length silk gloves, White; majority with Paris point embroidery; some Milanese; were 65c and 85c; now **50c**

116 pairs miscellaneous gloves, were 50c to 85c ..... now **25c**
Subway floor, Old Building.

All sizes in the collection—best choosing, of course, for early comers.

Silks at 38c Yard, Regularly 68c to $2.00.

Every kind of good silk is included—foulards, pongees, voile, chiffon, tub silks, art prints and plain silks.
Subway floor, Old Building.

Sample Leather Goods

At prices that are half of what their duplicates always sell for in the regular way. The prices **5, 10c, 25c, 50c, 75c, $1 $1.50,** and up to **$8.**
Subway Entrance, New Bldg.

Silk Petticoats, $1.75. Regularly $3.00.

Changeable taffeta and messaline in all shades. Pleated flounce, some with underlay.
Subway floor, Old Building.

Handbags -- Unusual at $1.

Silk moire, pear shaped, with tassel attached; also Shopping Bags of morocco.
Subway Entrance, New Bldg.

German Silver Mesh Purses, 50c — Exceptional.

With draw string of German silver; finished with shirred bead fringe.

Vanity Cases, $1.50 — Usually $3.50.

Bead Necklaces, 50c — Platinoid links, with colored beads.
Subway floor, Old Building.

Boys' Suits at Exceptional Savings.

Boys' Wool Norfolk Suits at $3.85—Originally $7.50 and $8.50.

Boys' Wash Suits, 85c and $1.35—Originally $1.25 to $3
Subway floor, Old Building.

Women's Knit Underwear—At a Third to a Half Less than Regularly.

All size 6—a few extra sizes.
Subway floor, Old Building.

4% INTEREST

GETTING STARTED

In saving, the start is the hardest thing. Once you have opened an account and have experienced the pleasure of seeing the figures in your pass book indicate a steadily increasing balance, you will find it comparatively easy to continue the good work.

$5.00 will open an account in our Special Department and our 4% interest rate will help it to grow.

4% INTEREST

THE PLAINFIELD TRUST COMPANY

"The Bank that pays 4%"

SPECIAL EXCURSION

TO

ASBURY PARK---OCEAN GROVE

FOR

BABY PARADE

Wednesday, August 27, 1913

VIA

New Jersey Central

ROUND TRIP TICKETS

GOOD ONLY ON

$1.25 SPECIAL TRAIN **$1.25**

LEAVING PLAINFIELD

at 8.47 a. m. on above date, Clinton Avenue 8.40 (rate $1.30), Grant Avenue 8.43, Netherwood 8.50 a. m.

RETURNING SPECIAL TRAIN

LEAVES ASBURY PARK—OCEAN GROVE 6:15 P. M.

AFTER THE FUN IS OVER

C. K. ARMSTRONG, District Passenger Agent, Newark, N. J.

8-9 12 14 16 21 23 26

FREE DELIVERY. 'PHONE 2100

ROTH & CO.

FRESH FISH

Fresh Crokers, special, lb Frying or Boiling Fish, special, lb	6c
Long Branch Fresh Caught Weakfish, lb	7c
Strictly Fresh Caught Flounders, Porgies, lb Fresh Haddock, lb	8c
Choice Panfish, fresh from the water, lb Butterfish, lb	9c
Special Price—Fancy and Fresh Caught Salmon, weighing 5 to 6 lbs., worth 28c lb., lb	15c
Selected Brookfield Eggs, dozen	31c
Very Best Creamery Butter, lb	32c

Enameled Ware Sale

An assortment of 500 pieces of "PRIMO" Extra Coated Enameled Ware at **10 CENTS EACH.** During this sale any piece of enameled ware shown in our window at **10 CENTS EACH.**

A few Hammocks left at reduced prices.

A special sale on Caloric Fireless Cook Stoves.

Food Chopper Sale, at 59c.

A. M. GRIFFEN CO.

119-121-123 E. Front St., Plainfield N. J.

Two 'Phones 6—214

TIME TABLE

Plainfield Transit Co.

Auto Bus Service Between Plainfield, South Plainfield and Mt. Bethel.

Leave Plainfield for South Plainfield—8:00, 9:00, 10:00, 11:00 a. m.; 1:00, 4:00, 5:00, 8:00, 9:00, 10:00 p. m.

Leave South Plainfield—6:30, 9:30, 10:30, 11:30 a. m.; 1:30, 4:30, 5:30, 8:30, 9:30, 10:30 p. m.

Sundays—Leave Plainfield—8:00, 11 a. m. Leave South Plainfield—8:30, 11:30 a. m.; 4:30, 5:30, 8:30, 10:30 p. m.

Leave Plainfield for Mt. Bethel—7:00 a. m.; 2:00 (Warrenville only), 6:25, 11:00 p. m. (Warrenville only).

Sundays—9:00 a. m.; 3:00 (Warrenville only), 6:25, 11:00 p. m. (Warrenville only).

Leave Mt. Bethel—7:45 a. m.; 7:15 p. m. Sundays—9:45 a. m., 7:15 p. m.

Leave Warrenville—8:00 a. m., 3:30, 7:30, 11:30 p. m. Sundays—10:00 a. m., 3:30, 7:30, 11:30 p. m.

A. J. KING, Manager,
'Phone 562-J, Plainfield.

WATERMELONS

Fresh, Sweet and Juicy—the kind of Watermelons you'll thoroughly enjoy.

Also all the other Fresh Fruits and Vegetables of the season at reasonable prices. Prompt Deliveries.

W. W. Dunn

THE PARK GROCER

Duer Street and Lincoln Place.

—Advertise in the Plainfield Daily Press. It pays.

AMUSEMENTS.

PROCTOR'S THEATRE

The Home of Splendid Vaudeville.
Feature and Black and White Photo Plays for Ladies and Children.
THE BEST ACTS.
ALL NEAT AND CLEAN IN WORK AND DEED
CONTINUOUS PERFORMANCE DAILY FROM 2:00-11:00 P. M.
FOUR SHOWS ON SATURDAYS FROM 1:00-11:00 P. M.
Program changed Monday and Thursday.
Feature Pictures Monday, Wednesday, Thursday and Friday.
Black and White Photo Plays Changed Every Day.

SPECIAL

For Friday and Saturday.

½-lb box Walter Baker's Cocoa	20c
1 Full size lb tin of Blue Seal Cocoa	23c
¼-lb tin Royal Baking Powder	12c
½-lb tin Royal Baking Powder	23c
1 lb tin Royal Baking Powder	42c
1 jar Curtice Bros. Jam	15c
1 small can Crisco	23c
1 pk. Kirkman's Soap Powd.	3c
1 ck Kirkman's White Soap	3c
1 can VanCamp's Spaghetti. With Tomato Sauce.	13c
1 tall can Red Alaska Salmon	16c
2 double sheets Fly Paper	3c
3 (reg. 5c) Pyramid Fly Catchers	10c
4 (reg. 5c) boxes Matches	10c
10 cakes Kirkman's, Fels, Ivory or P. G. White Naphtha Soap	45c
1 bot. Hires' Root Beer Extract	13c
24½ lbs Gold Medal Flour	80c
24½ lbs Daniel Webster Flour	80c
24½ lbs Pillsbury Flour	85c
½-lb pkg. Ridgway Tea	23c
1 pk. Shredded Wheat Bis.	11c
1 pk. Post Toasties	8c

Fresh Fruit and Vegetables of all Kinds.

C. O. SMITH

Cor. 4th and Liberty Sts.

Telephone 1346.

SMALLEY BROS.

147 NORTH AVENUE.

Headquarters For All Kinds of

MEATS

Spring Lamb and Broilers a Specialty.

LET US SERVE YOU.
TELEPHONE 88-A.

ADVERTISEMENTS

—FOR—

NEW YORK HERALD
WORLD, TIMES, SUN, JOURNAL,
TELEGRAM, AMERICAN,
BROOKLYN EAGLE, GLOBE
—AND—
NEWARK EVENING NEWS

RECEIVED AT

PLAINFIELD DAILY PRESS

AT REGULAR OFFICE RATES

MITCHELL Touring Car

FOR SALE Guaranteed

D. A. Reed, 421 Sycamore street, for our Auto Repairs

HODGE'S PHARMACY

Y. M. C. A. BUILDING.

BELLE MEAD SWEETS.

Telephone 62

—The Daily Press is always glad to receive an advertisement for the classified columns over the 'phone.

SPECIAL

FOR FRIDAY AND SATURDAY

Best Elgin Creamery Butter, per lb	33c
Fancy Early Rose Potatoes, per basket	50c
Mason Jars, quarts and pints, per dozen	48c
Mason and Lightning Rubbers, 3 dozen	25c
Fancy Sweet Potatoes, pony basket	40c
Pillsbury and Hecker's Flour, per bag	85c
Gold Medal and Ceresota Flour, per bag	80c
All 5c Soaps, 10 bars	45c
Blue Tip Matches, per dozen	40c
White Onions, pony basket	40c
Red Onions, pony basket	30c

Best Head Rice, Old Dutch Cleanser, Duryea's Corn Starch, Cream Corn Starch, Vulcanol and X-Ray, Campbell's Soup, Franco-American Soup, Worchester Salt, Mueller's Macaroni, Jello, Tryphosa,

3 for 25c

We Give S. H. Stamps

Fred. H. Firstbrook

116 W. Front St.

Phone 1754

NEW JERSEY CENTRAL

TRAINS LEAVE PLAINFIELD

For New York—2.10, 3.41, 5.08, 5.41, 5.52, 6.27, 6.55, 7.12, 7.26, 7.41, 7.44, 7.55, 7.58, 8.12, 8.30, 8.36, 8.43, 9.29, 9.53, 10.20, 11.23, 11.52 a. m.; 12.28, 12.58, 1.44, (2.1 through seashore train), 2.25, 2.39, 2.55, (3.22, 4.01, 4.12, 4.36, 5.39, 6.18, 6.45, 7.41, 8.27, 9.27, 9.30, 10.15, 10.36, 11.43 p. m. Sunday—2.10, 3.41, 5.41, 7.23, 7.58, 8.52, 9.34, 9.40, 10.37, 11.52 a. m., 12.33, 12.58, 1.28, 2.09, 2.39, 2.55, 3.17, 4.29, 5.34, 6.57, 7.14, 8.13, 8.27, 8.35, 9.42, 10.28, 10.36 p. m.

For Newark—5.08, 6.27, (7.05 through train to Newark), 7.41, 8.36, 9.29, 10.20, 11.20 a. m., 12.28, 1.44, 2.39, 2.55, 4.12, 4.36, 5.39, 6.18, 7.41, 8.27, 9.30, 10.36 p. m. Sunday—7.23, 8.52, 9.34, 10.37 a. m., 12.58, 1.28, 2.55, 3.17, 4.29, 5.34, 7.14, 8.13, 8.35, 9.42, 10.36 p. m.

For Easton, Bethlehem, Allentown and Mauch Chunk—5.58, *8.17, 9.49, 11.20 a. m., 2.00, 2.28, 5.21, (5.43 Allentown and Mauch Chunk), (6.59 to Easton) p. m. Sunday—5.19, 10.24 a. m.; 1.58, (5.43 Allentown and Mauch Chunk), 7.05 p. m.

For Wilkesbarre and Scranton—5.18, 9.49 a. m., 2.28, 5.43 p. m. Sunday—5.19, 10.23 a. m.; 5.43 p. m.

For Red Bank, Long Branch and Asbury Park, etc.—3.41, 7.05, 8.12, 11.20 a. m.; 12.58, (3.22 Red Bank only), 4.01, 4.36, 8.18, 8.27, 11.48 p. m. Sundays—7.58, 8.52 a. m., (2.09 Red Bank only), 3.17, 8.35 p. m.

For Atlantic City—3.41, 9.22 a. m., (12.28 Saturdays only), 3.22. Sunday—9.40 a. m., 2.00 p. m.

For Philadelphia—6.42, 7.39, 8.45, 10.43, 11.53 a. m., 12.42, 1.22, 2.45, 5.13, 6.44, 8.47, 9.46, 10.48 p. m., 1.20 a. m. Sunday—5.19, 8.45, 9.39, 9.56, 10.43, 11.41 a. m., 12.42, 1.44, 2.45, 3.42, 4.38, 4.55, 6.38, 6.44, 8.47, 9.46, 10.54, 11.54 p. m.; 1.20 a. m.

For Baltimore and Washington—Daily 7.45, 10.45 a. m., 12.42, 2.45, 6.44 p. m.

*Except Mauch Chunk. 7 5 13

LOHRMAN'S Chocolate Shop

161 EAST FRONT STREET.

High Grade Chocolates, Candies, Ice Cream and Sodas. Mottoes, Favors and Ice Cream Forms for all occasions. Orders taken for Frozen Puddings, Glaces Mousses, etc.

—The store that can always present economy-chances to the householder can always make its advertising IMMEDIATELY RESULTFUL.

SERVICE

THE STATE TRUST COMPANY

Capital $100,000.00.

OFFICERS.

R. Henry Depew, President.
E. F. Feickert, V. President. M. C. Van Arsdale, V. President.
H. C. Nash, Secy-Treas.

DIRECTORS.

F. C. Ard, M. D.,	R. Henry Depew,	Geo. M. Holstein,	Seymour Perkins
G. L. Babcock,	A. H. Dundon, M. D.	Edward Maurer,	M. C. Van Arsdale,
Samuel Bingaman,	E. F. Feickert,	Alex. Milne,	J. V. E. Vanderhoef,
Geo. S. Clay,	Geo. H. Frost,	Wm. Newcorn,	J. A. Van Mater
J. H. Cooley, M. D.	W. A. Garrigues,	A. W. Ransome,	

COAL DEALERS.

TenEyck & Harris

Dealers in
LEHIGH VALLEY COAL.

Office Rowley's Drug Store, 216 W. Front St. Tel 2081-J-2.

TenEyck & Kelley

COAL

141 South Ave. Tel. 1155

R. L. CLINE

(Successor to C. H. Rugg & Co.)

BEST LEHIGH VALLEY COAL

Yard and office 425 W. 3d St. Tel 9[illegible]

N. MEYERS & SONS

COAL

COKE AND WOOD

Office tel. 1152-w. 121 Watchung Av
Yard tel. 1911-w
4th and Washington Sts

PAINTERS AND DECORATORS.

AGENTS FOR

LIKE TILE

The Sanitary Wall Covering

WOOD KRUSTA

AMOROCHROME WASHABLE WALL DECORATION.

Interior Decoration a Specialty.

Woolston & Buckle

Painters and Decorators,
145 NORTH AVENUE.

IT'S HOT NOW

but the cooler weather of fall—the best season of the year to paint—will soon be here. Meanwhile had you not better give some thought as to the best paint to use? When you're passing this way drop in and get booklets and color cards of John W. Masury & Son's paint.

JAMES C. HANSEN

Dealer in Paints, Oils, Glass, Varnishes, &c.

141 East Front St. Tel. 346

Arrival and Departure of Mails

At Plainfield Postoffice

February 4, 1913.

NEW YORK MAILS. Arrive—5:30, 8:00, 8:40, 11:45 a. m., 1:30, 2:30, 5:00, 5:39, 8:30 p. m., 12 midnight. Close—6:30, 8:00, 9:00, 10:45 a. m., 12 noon, 2:00, 3:50, 5:50, 7:45, 9:00 p. m.

SOMERVILLE AND EASTON. Arrive—8:40, 10:00 a. m., 12:30, 3:15 and 7:00 p. m. Close—6:30, 8:00 a. m., 1:30, 4:3[illegible] p. m.

PHILADELPHIA—Direct. Arrive—5:30, 8:00, 9:40, 11:45 a. m., 12:30, 2:20, 7:0[illegible] p. m. Close—6:30, 11:30 a. m., 1:30, 7:00, 9:00 p. m.

THROUGH FAST MAIL FOR EAST. Close—12 noon, 2:00, 3:50, 5:50 p. m.

DIRECT THROUGH FAST MAIL FOR WEST. Close—6:30, 11:30 a. m., 1:30, 5:00 and 9:00 p. m.

DIRECT SOUTHERN MAILS. Close—6:30 a. m., 1:30, 7:00 and 9:00 p. m.

PENNSYLVANIA, West of Easton. Close—6:30 a. m., 1:30, 5:00, 7:00 p. m.

ELIZABETH—Direct. Arrive—5:30, 8:40 a. m., 1:30, 2:00, 5:30 p. m. Close—8:00, 9:00 a. m., 12 noon, 2:00, 5:50, 9:00 p. m.

NEWARK—Direct. Arrive—5:30, 8:45 a. m., 1:30, 2:30, 5:30 p. m. Close—6:30, 8:00, 9:00 a. m., 12 noon, 2:00, 3:50, 5:50, 5:50, 9:00 p. m.

WATCHUNG. Arrive—1:00, 6:45 p. m. Close—9:00 a. m., 2:30 p. m.

WARRENVILLE. Arrive—1:00 p. m. Close—9:00 a. m.

SUNDAY MAILS. Office open from 9:30 to 10:30 a. m.
Mail closes at 6:15 p. m.

E. H. BIRD, P. M.

RAPID VACUUM WASHER COUPON

THURSDAY, AUGUST 21, 1913.

Present this Coupon at The Plainfield Daily Press office with 5 others of consecutive dates and

98 cents

and get a $3.50 Rapid Vacuum Clothes Washer.

The Rapid Vacuum Washer, guaranteed to be inferior to none, and equal to the cost.

R. H. Macy & Co.'s Attractions Are Their Low Prices.

Macy's

Herald Square B'way, 34th to 35th St.

① Our Mid-Summer Furniture Sale reaches its climax in a reduction of one-half on every piece remaining over. Included also are a number of pieces from regular stock.

② The Mid-Summer Sale of Home Furnishings offers special values this week-end to mark the climax of the event. The following departments are included:

Carpets,	Mattresses (etc.),
Oriental and Domestic Rugs,	Sheets,
Linoleums,	Pillow Cases,
Oilcloths,	Blankets,
China and Glassware,	Comfortables and Housefurnishings,
Curtains,	including Kitchen Utensils.
Curtain Materials,	
Upholstery Fabrics,	

"FRUIT of the Loom" Muslins Are Now Priced 1/3 Less

Prices for this Mid-Summer sale are one-third less than Macy's usual prices for these very reliable and serviceable muslins.

Sizes are given as before hemming:

"Fruit of the Loom" Sheets

Size in Inches	Sale Price	Size in Inches	Sale Price
54x[illegible]	44c	81x[illegible]	69c
63x[illegible]	59c	81x10[illegible]	76c
63x10[illegible]	64c	81x112½	94c
63x112	79c	90x[illegible]	74c
72x[illegible]	66c	90x10[illegible]	82c
72x10[illegible]	71c	90x112½	99c
72x112½	86c		

"Fruit of the Loom" Crib Sheets

Size in Inches	Sale Price	Size in Inches	Sale Price
42x60	27c	45x60	31c
42x78	29c	45x78	33c

"Fruit of the Loom" Pillow Cases

Size in Inches	Sale Price	Size in Inches	Sale Price
42x36	15c	50x36½	15c
42x36½	17c	54x36½	19c

"Fruit of the Loom" Bolster Cases

Size in Inches	Sale Price	Size in Inches	Sale Price
42x70½	76c	45x79	33c
42x79	29c		

DUFFY'S GRAPE JUICE

Sold Elsewhere at 50c a Bottle

24c This delicious, refreshing hot weather beverage is pure, sterilized, unfermented, non-alcoholic Grape Juice. **24c**

In 32 oz. quart bottles.

Per Dozen for This Special Sale $2.79

Fifth Floor, 35th Street.

MACY'S "Elberon" 19'3 Model BICYCLES at $19.89

Coaster Brake Included.

MADE SPECIALLY for R. H. Macy & Co., and not obtainable elsewhere in New York. The lowest "elsewhere" price is $25.00 for Bicycles of similar excellence.

AN "ATHERTON" COASTER BRAKE is a feature of each Machine. The frames are made of cold-drawn seamless tubing, and are handsomely enamelled in two colors.

THE EQUIPMENT comprises "New Oxford" guaranteed tires, adjustable handle bars, roller chain, tool bag and tools.

THE SIZES are 16-inch and 18-inch frames for boys and girls, 20-inch and 22-inch for men, and 24-inch for women. Women's models are *$1.00* extra.

Fifth Floor, Centre.

FLOORS

HARDWOOD AND PARQUET.

Old Floors Refinished.

S. E. WARD & CO.

714 Webster Place, Plainfield, N. J.

Telephone 1309-R.

Leland Manning

MASON AND BUILDER.

Jobbing a specialty. Estimates cheerfully given. Telephone 347-J.

1120 Myrtle Ave., Plainfield, N. J.

SATURDAY HALF HOLIDAY.

On Saturday's during the summer the Daily Press is published at 1 p. m. Classified advs. close at noon.

PLAINFIELD DAILY PRESS

THE WEATHER.

Showers tonight and Saturday; cooler Saturday; brisk and possibly high south winds.

Max., 76; Min., 49.

Established May 10, 1887. TEN PAGES. PLAINFIELD, NEW JERSEY, FRIDAY, AUGUST 22, 1913. TEN PAGES. Two Cents a Copy, $5 a Year.

ATHLETIC HONORS FOR LOCAL BOYS

Medal for Godfrey Clay, the 95-Pound Champion at Camp Wawayanda.

THREE RECORD HOLDERS

Elizabeth Y. M. C. A. Athletes Won Both Trophies—Plainfield Fourth In Athletic Standing—Also Rank In Same Position In Aquatics.

Camp Wawayanda, Aug. 22.—Announcement was made Wednesday night at the closing banquet of the season of the Y. M. C. A. campers that the boys' department of the Elizabeth Y. M. C. A. had won the Hilton Bull Memorial Cup for athletics and the Fred Burkett cup for aquatics, both of them having been contested for by representatives of different associations who have been here for the last eight weeks.

This is the first time in the history of the camp that one association won both cups in the same year, and the Betsytown boys are in a high state of excitement over the honor which has come their way and are already planning to hold a big celebration upon their return home. Stephen Ford, for the winners, is the only boy to hold three records in one class.

With the exception of the Montclair boys, the Elizabeth contingent had little to fear from the other associations. It was this association which gave the Elizabeth boys their trouble and from the time of the first meet until the final battle the fight for honors was nip and tuck. In athletics the Betsytowners easily showed their superiority and finished with a comfortable lead of 106 points. In aquatics, however, the race between Elizabeth and Montclair was more exciting as the latter association always excelled in this branch of sports and they were given a big surprise when it was announced that they were on the short end of the race.

Both cups are to become the permanent property of the association which wins them for three successive years. For two years Orange held the cup for athletics while Montclair was in possession of the Burkett cup for two years. Robert Flynn and Walden Fountain, who accepted the cups for the Betsytown association, were so elated over the double victory that they warned the other representatives that the boys from the Rail and Harbor City would make a big bid next year to bring home a second double victory. Mr. Flynn and Mr. Fountain will return Saturday to Elizabeth and will bring the cups with them.

The ten highest point winners in each association composed the representative teams and it was upon this basis that the cups were awarded. The athletic standing with the number of points secured by each team are as follows: Elizabeth 2,081; Montclair, 1,975; Orange, 1,856; Plainfield, 1,783; Paterson, 1,714; Ridgewood, 1,558. In aquatics the standing was as follows: Elizabeth, 1,710; Montclair, 1,643; Ridgewood 1,109; Plainfield, 1,016; Orange, 771; Paterson, 679.

The record holders for this year in the different events are as follows: 53-pound class—50-yard dash, Robert Addams, Elizabeth; time, 6 4-5 seconds. Standing broad jump, Geo. King, Plainfield; distance, 7 ft. 10 in. Running broad jump, G. Clay, Plainfield; distance, 15 ft. 1 1-2 inches.

95-pound class—25-yard swim, R. Zisette, Paterson; time 18 seconds. 50-yard swim, R. Tomlinson, Plainfield; time, 44 seconds. Dive for form, William Brower, Orange, 27 per cent.

The highest point winners in athletics during the season who will receive medals are: 95-pound class, Godfried Clay, Plainfield, 225 points against forty-eight competitors; 110-pound class, George Anderson Ridgewood, 244 points against twenty-four competitors; 130-pound class, Walter Roll, Elizabeth, 270 points against twenty-eight competitors; unlimited class, Sheldon Moora, Montclair, 254 points against nineteen competitors.

WANTS TO BE COUNTY CLERK.

Louis Anderson Bellis, of Somerville, has filed his petition for the Democratic nomination for county clerk of Somerset, opposing Walter C. Lubarger, of North Plainfield, who sometime ago announced his candidacy. At present he is chief of police and chairman of the street committee of Somerville. He formerly served on the Board of Commissioners of that place. He is now treasurer of the Democratic County Committee and past exalted ruler of Plainfield, B. P. O. E.

CONCERT AT CITY PARK.

Under the auspices of the Playground Commission, a concert will be given at the City Park, Sunday afternoon at 3 o'clock, by Naylor's Band. While it is not stated officially, this will probably be the last concert of the season under the auspices of the Playground Commission.

—Use Press Want Ads.

TENANTS ORDERED TO VACATE APARTMENTS

Board of Health Serves Official Notice On Occupants of Unsanitary Apartments.

Many families living in the apartment house located from 301 to 319½ Cottage place are affected by a notice served by the local Board of Health this morning, notifying the occupants of the apartments at that address to vacate their house within forty-eight hours, or before tomorrow night. Investigation carried on during the last few days shows that the building in question is without a potable water supply, the water having been shut off following the nonpayment of the monthly bills.

As a result of the lack of water, the apartments are in an unsanitary condition and are unfit for human habitation. The structure in question, is of concrete construction and was erected several years ago by a New York firm and the present owner now lives in that city. It is expected that strenuous protests will be made against the order that has been tacked on the doors of the apartments and fistic battles may ensue when the occupants are ousted tomorrow night in the event that they refuse to recognize the notice voluntarily.

TOWNSHIP DISPUTE REFERRED TO COUNSEL

North Plainfield and Warren Committeemen Unable to Reach Agreement.

Following a discussion regarding the payment of 1912 taxes between North Plainfield and Warren townships, at a joint meeting of the committees from both townships held at Watchung, it was decided to refer the matter to Clarence Case, representing Warren, and H. O. Hance, representing North Plainfield. There was a spirited discussion on the subject in wich Charles Hughes and other representative citizens of the two townships engaged.

It seems to be the belief that the matter will eventually have to be settled by the legislature, before the two townships will be satisfied. While a decision has been reached regarding the 1912 taxes to be collected, the taxes for 1912 are in dispute. The taxes for this year will be collected according to the survey of the commission, but those for last year amounting to between $500 and $600 are claimed by Warren township. Its committee takes this position for the reason that it paid the State, county and school tax and claims the money in question. They were also paid by North Plainfield, it is said.

Mr. Case and Mr. Hance to whom the matter was referred will probably make a report with in a month and that report will doubtless be the basis for any future action that may be taken by the two townships. All of the members of the North Plainfield Township Committee were present at the joint meeting, as well as William Mernah, Samuel Gunton and John Cooper, the committee, together with Edward Cooper, Harry Zaiser and Joel Codington from Warren Township.

CONTRACT FOR LOCAL FIRM.

Burke & Bonham, local contractors, have been awarded the contract for building four miles of road between Swedesburg and Nicholton. The estimate of the local company was $65,000, and work will be started next week.

R. A. CLAYBROOK MENTIONED.

R. A. Claybrook, of the Third ward, is prominently mentioned as the probable nominee for the Council. He is an active member of the Plainfield Democratic Club and his friends believe he would make a strong candidate.

Special Baby Parade Excursion to Asbury Park, August 27.

For the famous baby parade on above date the New Jersey Central will run a special train leaving Grant Avenue 8:43, Plainfield 8:47, Netherwood 8:50 a. m. Round trip tickets, good only on that train going and returning only, $1.25, children 65c. (Clinton Avenue rate $1.30, leave at 8:40 a. m.)—Adv. ***

8-11 13 15 18 20 22 25

Saturday's "Round-Up" Sale at VanArsdale's.

Your boys and girls are slated for a prominent part in tomorrow's "Big Doing" at VanArsdale's summer shoe sale, sturdy, stylish, sensibly shaped oxfords, in tan and black, are offered at a big saving, and you, of course, will be there to buy several pairs. Because it's a big saving and certain satisfaction on your money!—Adv. ***

—Ritz famous caramels, special Saturday, 30c lb.—Adv. ***

KNIGHTS OF GOLDEN EAGLE STATE MEET

Local People to Be Identified With Gathering at Trenton On Labor Day.

Knights of the Golden Eagle from all parts of the State will assemble in Trenton on Labor Day, for the thirtieth annual session of the Grand Castle of New Jerey.

Dr. J. Hervey Buchanan, of Plainfield, is the grand bard of the order and Freedom Castle, No. 42, is one of the strongest castles in the State. The local castel will be officially represented by George C. Church, of Somerset street. About fifteen past chiefs of tis city, will also attend the State session.

The session will begin at 10 o'clock and will be held in the hall of Mercer Castle, No. 23, in the Ribsam building. It is likely to conclude its business in the one day and upon its adjournment the annual meeting of the very successful funeral benefit fund of the order will take place.

Grand Chief Elvin M. Hoffman, of Whitehouse, will preside over the grand castle session and submit a report of his work for the year. Next in line is Grand Vice Chief Walton H. Chew, of Pitman, who, if he desires it, will be avanced to the grand chief's post for the ensuing twelve months.

The principal contest in the election of officers, which will occur in the afternoon, will be over the selection of a grand sir herald, which is the first of the "line offices" and leads eventually to the grand chief's chair and to a seat in the supreme castle of the United States. It is undestood that there will be several candidates for this honor.

The annual report of Grand Master of Records A. L. Clark, of Trenton, will show that there has been a small net gain in total membership in te State during the year which ended June 30, last. It has been an unusually active year in many of the castles and they have added to their ranks, principally by initiation, nearly seven hundred new sir knights. This has been largely offset, however, by the big suspension list in the less active castles. The figures are as follows:

MEMBERSHIP.

Membership, June 30, 1912	7574
Initiated	487
On withdrawal cards	111
Reinstated	54
Total	8229
Withdrawn	115
Resigned	3
Deceased	67
Suspended	450
Error	2
	637
Membership, June 30, 1913	7592
Net gain for year	18
Present number of Castles	70

RECEIPTS.

The receipts and expenditures of the subordinate castles were as follows:

From—	
Initiations, cards, etc.	$ 1,978.53
Dues and fines	59,350.80
Investments, etc.	20,524.75
Total receipts	$81,853.92
Paid out for sick benefits	$22,270.13
Paid out for death benefits	4,845.50
Paid out for donations	615.19
Total relief	$27,730.82
Paid for sundry purposes	36,732.96
Paid out for investments	13,202.91
	$77,666.69
On hand June 30th, 1913	30,634.77
Invested	102,820.47
Total fund of Castles reporting	$133,455.24

Since the organization of the Order in this State there has been disbursed for sickness and death, including benefits paid by the Funeral Benefit Fund, over $700,000.00, covering a period of twenty-seven years.

Grand Castle Funds.

The following report of Grand Castle funds will be presented:

Total receipts, including balance on hand at last report	$3,254.36
Total expenditures	2,841.10
	$ 513.26
Interest to Emergency Fund	20.54
Balance on hand Aug. 15, 1913	$ 392.72
Amount in Emergency Fund	734.18
Total amount on hand	$1,126.90

It is whispered that several radical amendments to the laws will be offered at the coming session.

The Funeral Benefit Fund's meeting will be presided over by Past Supreme Chief William H. Ruf, of Manasquan, its president.

The annual session of the Grand Temple, Ladies of the Golden Eagle, will be held in another room of the Ribsam Building at the same time as the Grand Castle.

The Supreme Castle of the order will meet in Springfield, Ohio, on Tuesday, October 14.

(Continued on page 4.)

SENATOR ANGERED AT COURT'S MOVE

Counsel for Richard Collins Threatened to Sue City Because Client Was Wronged.

WILL FURNISH BONDS

Convinced That Action Taken in Sending Prisoner Accused of Nonsupport to the County Jail in Default of Bail Was Legal.

Senator Richard Fitzherbert, of Dover, counsel for Richard Collins, who was sent to the county jail in Elizabeth Wednesday in default of $300 bonds to furnish his wife $3 each week after he had been found guilty of a non-support charge in the City Court, went into the local police station, this morning, like a lion, but came out like a lamb. He came here indignantly asserting that his client was being persecuted and that Collins had been arrested and tried for the same offense in Paterson. The senator was going to sue the city of Plainfield and threatened dire things for Assistant Corporation Counsel Walter L. Hetfield, Jr., Chief Kiely and several other Plainfield authorities.

When Senator Fitzherbert had become quieted somewhat, Mr. Hetfield explained that Collins had been arrested on complaint of Acting Overseer-of-the-Poor Garrett T. Dunham, on behalf of Mrs. Collins and her only child. Mr. Hetfield further explained that the law plainly states that a man must be tried for non-support in the court of the municipality that his wife resides and that in sending Collins to jail because he could not furnish the necessary bonds, the authorities had acted entirely within their rights.

Senator Fitzherbrt said he thought otherwise and started to produce papers to sustain his assertions, that his client's case had been disposed of in Paterson.

But all he could show was papers to the effect that Collins had been paroled sometime ago, after being found guilty of desertion, an affense listed in the crimes act, and an entirely different charge than that preferred against Collins in this city.

After being convinced that he was in the wrong, the senator produced the $300 bonds and started to Elizabeth, with the necessary papers to secure Mr. Collins's release.

LIVES ENDANGERED WHEN FARM HORSE TOOK FRIGHT

An exciting runaway took place this morning when a horse attached to a farm wagon loaded with peaches belonging to John Miles, of South Plainfield, made its way along West Fourth street, toward Watchung avenue, after the animal had been frightened in the vicinity of Fourth street and Clinton avenue. Several children were in the wagon at the time, one of whom was driving. The children managed to escape serious injury by jumping from the vehicle. One lad, however, was slightly hurt by being struck by the foot of the horse when it kicked over the dashboard. The youngster was not badly hurt.

After the wagon had lost a wheel when turning into Watchung avenue, Russell Sharpe a driver for the Union Grain Company, made a most daring stop of the runaway while the horse was going at neck-breaking speed.

TAXI DRIVERS HAD NO LICENSES; ARE ARRESTED

Charged with driving their taxicabs without licenses, Michael Higgins, of 74 Jackson avenue, brother of Sergeant Maurice Higgins, and Bertram Chapman, of 308 Grove street, were arrested last night. They will be arraigned Tuesday morning in the City Court before Judge DeMeza, who will return Sunday from a vacation trip in Maine. Both men claim they had filed their applications for licenses, but that the necessary papers and credentials in the form of a badge, had not been forwarded to them. They expect to have them before Tuesday, they said.

TO ATTEND CONVENTION

The annual convention of the American Foundrymen's Association of which Richard Moldenke, of Watchung, is secretary, will be held in Chicago, October 14 to 16.

Shoe Savings.

The rush of bargain-wise shoe buyers have carried off many prizes during the past ten days at VanArsdale's annual "round-up" sale of summer shoes, but there are still some left for you, tomorrow.—Adv. ***

—Ritz Saturday special, assorted chocolate and bon bons, 30c lb.—Adv. ***

FIRE DOOR TEST WAS VERY SUCCESSFUL

Local Man's Invention Tried Out Yesterday Before Interested Spectators.

In the presence of a gathering of about thirty men, among whom were Chief T. O. Doane and Councilman Fred J. Endress, of this City; Councilman L. B. Woolston of the borough; Goodwin Lee, editor of the "Fire Engineer"; William Jeffery, president of the Board of Trade; Prof. A. S. Herr, secretary of the Board of Trade, and representatives of Johnson & Johnson, manufacturers, of New Brunswick, several tests were made of the automatic fire door release and fire alarm being manufactured by the Lowe Manufacturing Company, of South Second street, at their plant yesterday afternoon.

These new devices, recently invented by Ernest P. Lowe, of this city, are used to detect a fire, close fire doors, sound an alarm and place the number of the floor where the fire is discovered upon an indicator within a fraction of a minute. In the three tests made yesterday afternoon the mechanism showed its worth under most unfavorable conditions.

The first test made by starting a fire at the other end of the room from the apparatus, which is placed on the walls near the ceiling, the fire door was closed and the alarm sounded within twenty-two seconds after the fire was detected. In the second test, where only the unit was used for the closing of the door, twenty seconds passed between the lighting of the fire and the closing of the fire door. The third test, which was the same as the first, with the exception that the fire was started in the next room, the door was closed and alarm sounded twenty seconds after the start of the fire. In the last test an attachment which was placed on the bottom of the door, removed several blocks of wood from the path of the door, which would have prevented the door from closing had it been without the attachment.

The apparatus contains an air chamber which becomes sensitive to a sudden or rapid change in temperature, such as would be produced by fire. The contracting atmosphere within the chamber being affected by the increase in temperature sets the mechanism into motion.

It is very interesting to note that several of this type of apparatus has already been installed in the plants of the Victor Talking Machine Company, of Camdn, and in practical use have served their purpose.

BASEBALL POOL CONTINUES TO DO BUSINESS IN CITY

Following the editorial in the Daily Press regarding the lottery being conducted in this city by a New York "baseball information company" through local representatives, the police department started a rigid investigation and arrests may follow.

Although a New York man was arrested several weeks ago charged with conducting a similar lottery or gambling game, which, it is said, amounts to nothing more than a swindle, the Metropolitan concern operating in this and nearby cities continue to sell chances or "subscriptions" for the baseball pools as described in the Daily Press.

Although nineteen cash prizes are offered, ranging in amounts from $1,000 to $5, no one in Plainfield has ever been known to win any money, as far as can be learned, regardless of the fact that thousands of the so-called chances have been sold to the unsuspecting public at 25 cents each.

FREEHOLDERS TO RECEIVE BIDS FOR NEW BRIDGE

The Board of Freeholders will hold a meeting in North Plainfield on Monday at eleven o'clock to receive bids for the alterations to the Sycamore avenue bridge, betwen Plainfield and North Plainfield. This is a line bridge and it is expected that some of the members of the Union county board will meet with them.

Plans for the improvements are now on display at the offices of Joshua Doughty, Jr., the Somerset county engineer, and also at the office of Jacob L. Bauer, the Union county engineer, at Elizabeth.

The alterations call for concrete floor, a wooden block pavement of yellow pine, resting on yellow or pine plank, all creosoted with asphalted joints. Bidders are to furnish their own detailed plans for laying a wooden block pavement. Each bid is to be accompanied by a certified check of ten per cent. of the bid.

—150 baskets fancy white and yellow peaches will be offered to the trade at Neuman Bros.' tomorrow. Adv. ***

TOWNSHIP COMMITTEE POSTPONES ACTION

Following Discussion to Abate Smoke Nuisance and Regulate Blasting.

Plans for abating the soft-coal smoke nuisance and regulating the hours of blasting at the local stone quarries were discussed last night at joint meeting of the township committees from North Plainfield and Warren, held at Watchung. Little was accomplished, however, for Newton B. Smalley was not present and his ideas on the subject was desired. John Y. Wilson, who operates a quarry on the main road at the "Notch," was at the meeting and addressed the committeemen.

Mr. Wilson stated that throughout the twenty-seven years he had operated the quarry he had always tried to accomodate the public and do nothing that would be considered extra hazardous to life and property. He described somewhat in detail operations at his quarry and his method of blasting in which every safe-guard was provided. The committeemen seemed to be impressed with what Mr. Wilson had to say. As for the smoke nuisance, efforts will be made to abate the nuisance.

It was suggested that the hours be regulated to the morning, between 8 and 10 o'clock and the afternoon between 2 and 4 o'clock, but inasmuch as Mr. Smalley was not present it was decided to lay the matter over until such time as he could be consulted in the matter and his views obtained. Mr. Smaley wil be given a hearing at the September meeting.

MRS. CARL PFEIFFER PASSES AWAY IN BROOKLYN

Mrs. Carl Pfeiffer, a resident of this city for many years, died last night at the home of her daughter, Mrs. H. R. Beguelin, 52 Eighth avenue, Brooklyn, where she had been visiting for the past three months. Mrs. Pfeiffer was widely known in this city, her late husband was for many years a prominent architect. He died sometime ago. She is survived by her daughter and two sisters, Miss Dayton and Mrs. Baldwin, of New York. The funeral will be held at the home of her daughter tomorrow afternoon at 2:30 o'clock.

MACHINISTS TO ORGANIZE FOR AN EIGHT-HOUR DAY

Grand Organizer S. R. Young, of the International Association of Machinists, has arranged for a meeting to be held at Eagles' Hall, East Second street, Monday night, for the purpose of organizing the employes of the International Motor Works and the Pond Machine Tool Works, in this city ,with a view to securing an eibht-hour day. At that time Hugh Reilly, business agent for the association, will present a report as to what has been accomplished here.

Mr. Young states that the employes of the Mack & Webb Fire Engine Companies, allied with the International Motor Works, have become thoroughly organized to secure the reduction in hours, and that the two local shops are the only two remaining not organized.

MORE LIGHTLESS ONES.

John A. Kenney, of Sandford avenue, and F. H. Ramhorst, of New Brunswick, who were arrested last night by Patrolman McGinley on a charge of driving their automobiles minus a rear light, were fined $5 each by Mayor Stewart this morning in the City Court.

Mr. Ramhorst, after sentence was passed, thanked the authorities for their courtesies, said he understood the law and was at fault and that Patrolman McGinley did his duty in arresting him.

OVERJOYED; GOT DRUNK.

Sheridan Jones, colored, of West Fourth street, when arraigned before Mayor Stewart in the City Court this morning on a charge of being intoxicated, said he had some money stolen from him recently, but that it was returned to him yesterday afternoon by the conscience stricken thief. Jones was so overjoyed he went out and celebrated the rest of the day, and at nightfall found himself behind the bars at the local police headquarters.

They Are Going.

Every pair of white oxfords and pumps must go. Visit VanArsdale's annual summer shoe sale, and take advantage of the splendid bargains offered.—Adv. ***

Spend Sunday at Lake Hopatcong.

One dollar excursion leaves Plainfield every Sunday and holiday 10:01 a. m., via New Jersey Central.—Adv. 8 20 2 w-f ***

—'Phone 1300 when you want employment.

LOCAL INTEREST IN SMITH'S CASE

Defaulting Cashier's Secretary Resident of Plainfield and He Was In Dunellen Co.

AWAY WITH $398,000

Man Who Looted Roseville Trust Company Was Also President of a Dunellen Company, Although He Seldom Visited There.

The police department of this city has received a communication from the Newark police offering a reward of $1,000 for the capture of Raymond E. Smith, the defaulting treasurer of the Roseville Trust Co., of Newark, who is said to have skipped the country after bank examiners had found a shortage of $358,000, in the accounts of the failed bank.

A. C. Fike, of 258 Leland avenue, this city, a bookkeeper who is said to have been a confidential clerk of the missing treasurer, has been sought at his home by reporters, but no one was found at his residence.

Smith had extensive business interests in many cities of this State and Pennsylvania and bankruptcy proceedings have been started against him. He was president of the Dunellen Coal and Supply Co., Dunellen, but it is said he never resided in that borough and was known by few people there.

The Roseville Trust Co., was closed Thursday, August 14. Smith, who is said to have exercised almost full control over the funds and business of the defunct trust company, learned that bank examiners were going to delve into the tangled affairs of the institution and immediately absconded. Detectives for the National Surety Company, of New York, which was on the treasurer's bonds in amount to $20,000, were in this city and Dunellen yesterday seeking traces of the missing man. Their efforts were futile, however, and all clues to his whereabouts seem to indicate that he has fled to Canada or Australia. Deputy United States Marshal Beekman, on behalf of the United States; Union county detectives and Burn's men are also looking for Smith.

Although the shortage is estimated at $358,000, L. R. Vredenburgh, special deputy commissioner of the State banking and insurance department, said that available assets would reduce the total loss to the depositors of about $169,000. The directors have expressed an intention of standing good for this amount and $70,000 was raised yesterday by President William Odell and Director Edward D. Dunn, who gave $25,000 each, and vice-president William Fairlie, who subscribed $20,000.

Mr. Dunn is treasurer of the realty operating firm of John H. Dunn & Sons, of Newark, and recently came to Plainfield to select a suitable site for an extensive apartment house operation.

WORKMAN NARROWLY ESCAPES LOSS OF EYESIGHT

Jacob Stumacher, a plasterer working on the new theatre being erected on West Second street, by Benjamin Neiberg, of New York, was badly burned about the eyes by having lime and potash fall on them while he was at work on a scaffold this morning.

As the material struck his eyes, Stumacher reeled and fell, tipping the scaffold. He escaped further injuries. The burns were dressed by Dr. A. F. Van Horn.

INJUNCTION HEARING OFF.

(By Telegraph to The Daily Press.)

New York, August 22.—Justice Whittaker in the special term of the Supreme Court this afternoon adjourned until Monday next, the hearing to continue a temporary injunction obtained by the American Taximeter Company, restraining the city officials from putting into effect the new public hack ordinance which went into effect on August 1.

FIGHTER'S RELEASED.

Walter G. Thomas, colored, of 534 West Third street, and Morris Levine, of 540 West Third street, arrested last night for acting disorderly by fighting in front of their homes, were released by Mayor Stewart this morning, on suspended sentences.

FOUND A HAND BAG.

George W. Wriston, supervisor of Parker Field, has in his possession a white hand bag which someone lost at the field last night during the display of fireworks. The owner can secure the bag by proving property.

THE TEMPERATURE.

The temperature report from The State Trust Company today is as follows: 9 a. m., 71 degrees; 11 a. m., 73 degrees; 1 p. m., 74 degrees.

—All sorts of household servants watch the classified columns of the Press when seeking positions.

SATURDAY ONLY

Any of These Items **9c** Each a Big Bargain

A One Day Sale

THAT WILL BE SURE TO ESTABLISH NEW HIGH SALES RECORDS FOR VALUES LIKE THESE

Have Never Been Offered Before

AT THE VERY LOW PRICE OF ONLY 9c

While we have supplied plenty of each item, we can't promise that all will last the entire day. Better come as early as you can. Store opens at 8:30.

A suggestion: For a handy reference bring this advertisement with you.

PILLOW CASES 9c
Regular 15c pillow cases, sizes 42 and 45x36; limit 6 to a customer.

GLOVES 9c A PAIR
Women's 25c grey and tan lisle gloves; mostly large sizes.

WASH TIES 9c
Men's four-in-hand wash ties; regular 25c kinds.

PEROXIDE 9c
The regular 15c ½-lb bottle of best Peroxide of Hydrogen.

FANCY CHINA 9c
Values up to 25c; pretty decorated plates, bowls, cups and saucers, at only 9c.

LAUNDRY SOAP 9c
Lighthouse laundry soap, regularly 5c, at 3 cakes for 9c.

DRESS GINGHAMS 9c
32 inches wide, 17c quality, stripes and checks; fall styles.

DOYLIES 9c
Pretty hemstitched doylies, round and square styles.

TOILET PAPER 9c
2 5-cent rolls of 1,000 sheets each for 9c.

BLUING 9c
Full quart bottle of German laundry bluing, 25c value at 9c.

MEN'S UNDERWEAR 9c
Odd lot of shirts and drawers, athletic style; large sizes only.

CHILDREN'S HOSE 9c
Odd lot of 15c fast black hose, including ladies'; all go at 9c.

WRITING PAPER 9c
Regular 19c box of linen finish writing paper, with envelopes to match.

TALCUM POWDER 9c
The well known 15c Royal Talcum, for this day only, 9c a can.

KIRKMAN'S SOAP 9c
For Saturday only, this famous laundry soap, 2 cakes for 9c.

WASH BASINS 9c
15c granite wash basins, good big size.

WOMEN'S HANDKERCHIEFS 9c
Fine hemstitched and embroidered handkerchiefs, 15c and 19c values, 9c each.

LAWNS 9c A YARD
Made to sell at 20c; best printed quality; prettiest styles of the season.

25c LACES 9c A YARD
Fine shadow laces, in edges and insertions, various widths.

TEA POTS 9c
15c brown Betty tea pots, this day only 9c.

PERSIAN LAWN 9c A YARD
Fine 15c Persian lawns, 40 inches wide.

WOMEN'S VESTS 9c
Regular 15c fine ribbed vests at only 9c.

SAUCE PANS 9c
15c granite lipped sauce pans, 9c each.

PAROWAX 9c
Seal your jars and pelly glasses with parowax; full pound cake only 9c.

TOILET SOAP 9c
Swift's and Armour's 5c toilet soaps, this day only, 4 cakes 9c.

MEN'S HALF HOSE 9c
Men's 12½c black and tan half hose, only 9c a pair.

PERCALES 9c A YARD
Best yard wide 15c percales, stripes and checks.

SCISSORS 9c
25c scissors, various sizes, this day only, 9c each.

CRETONNES 9c A YARD
Values up to 25c a yard; various patterns, all yard wide.

TABLE TUMBLERS 9c
One half dozen of regular 29c table tumblers, for this day only 9c.

EMBROIDERIES 9c A YARD
Pretty 20c embroideries, edges and insertions; your choice 9c a yard.

MEN'S HANDKERCHIEFS 9c
15c Initial Handkerchiefs, nearly all initials, this day only 9c each.

TOOTH BRUSHES 9c
Values up to 25c; good bristle brushes; your choice 9c.

FLOWERS 9c
Millinery flowers and foliage, values to 50c, this day 9c.

A. E. FORCE & CO.

"The White Store"

We Give the Famous S.H. Green Trading Stamps

THE

APPLEGATE MEAT MARKETS

WHERE QUALITY COUNTS

CALIFORNIA HAMS, lb	13c
LEGS GENUINE SPRING LAMB, lb	18c
HINDQUARTERS GENUINE SPRING LAMB, lb	
HINDQUARTERS MUTTON, LEGS MUTTON, LOINS MUTTON, lb	15c
Prime Rib Roast, best cut, lb	22c
Sirloin Steak, lb	26c
Porterhouse Steak, lb	28c
Fresh Killed Fowl, lb	24c
Porterhouse Roast, lb	26c
Rib Roast, Blade Cut, lb	17c
Chuck Steak, lb	18c
Sugar Cured Hams, lb	21½c
Plate Corned Beef, lb	8c

Clifford L. Applegate

164 E. Front St., opp. Woodhull & Martin's. 163 Somerset St.

All $25.00 Suits reduced to ..... $20 and $18
All my Silk Shirts reduced from $3.50 to $2.00
All my French Cuff Shirts reduced from $1.00 to 75c
All my $2 Shirts reduced to $1.50
(With collars to match)
SEE WINDOW DISPLAY

JOHN J. PRAED

MEN'S TAILOR AND FURNISHER

314 PARK AVE. PLAINFIELD, N. J.

N. J. POULTRY ASSOCIATION WILL MEET AT SPERRY FARM

The August meeting of the New Jersey Association for Poultry Improvement will be held tomorrow afternoon at 4 o'clock at the Osceola Farms, Cranford. To reach the farm, take a Main Line car to Centennial avenue, Cranford, and walk along Centennial avenue. Visitors will be welcomed from noon until 5 o'clock.

The Osceola Farms are owned by Thomas A. Sperry, and an hour or more may be put in looking over the 400 acres. For this reason everyone who can attend is urged to be on hand as early as possible, for it is well worth while to go around the place.

PROCTOR'S GREAT SHOW.

Lovers of good band music, beautiful scenery and effects will enjoy Quintano and his Royal Venetian Band appearing at Proctor's theatre this week. The scene is a night in Venice, the gondolas are seen in the soft lapping waters on the Grand Canal, while the boatmen are playing and singing. The band program consists of grand opera, semi-classical selections, waltzes, popular rag and a grand finale. John and Jessie Powers in "Cassidy's Flirtation" is a clever act and rapid-fire Irish repartee. Jules Elpally & Co. present a comedy farce, "All Aboard for Reno," which is a scream. It tells an interesting story. Lon Smith and Constance Farmer in "Humor and Song" are a pair filled with genuine wit and good songs. The Taylor Twin Sisters in a dancing, violin roller skating act are extraordinary. The feature photoplay for today is "The Statue of Fright," a wonderful eclipse.

—Advertise in the Plainfield Daily Press. It pays.

THAW FIGHTING AGAINST LIBERTY

His Attorneys Succeed In Keeping Him In Jail.

OFFICIALS WANT HIM OUT

By Winning Plea For Delay Counsel For Fugitive From Matteawan Gain a Strong Point — Much Depends on Form of Commitment Writ—Vermont Does Not Want Thaw.

Sherbrooke, Que., Aug. 22.—Counsel for Harry Thaw, the lunatic who made a daring escape from the State Insane asylum at Matteawan, N. Y., scored a big point by getting for their client a delay in the case. The fugitive will be arraigned in the superior court here on a writ of habeas corpus next Wednesday.

New York state representatives and Dominion immigration officers protested at the delay, but Judge Globensky announced that as circuit judge he would not return here from Montreal until next week.

The week's delay was hailed as a victory by Thaw's counsel, who have been fighting for time. Thaw in his hilltop cell half a mile from the courthouse, knew nothing about what transpired.

Yesterday the case had reached a stage where the usual relations of the parties to a criminal action are absolutely reversed. On the one hand, the lawyers for the prisoner were found fighting hard to prolong his imprisonment, while the authorities, local, Dominion and United States, were anxious to have him set free, safe in the belief that the immigration officials would seize and force him across the frontier.

Thaw Wins a Point.

Lawyers for Thaw fenced for positions in his fight to resist deportation to the United States and won an advantage behind the scenes in Sherbrooke by delaying his appearance in the superior court on a writ of habeas corpus.

Dominion immigration officials, and with them the district attorney and the sheriff of Dutchess county, N. Y., had hoped that Thaw would be produced, discharged on the present defective commitment and thus fall into their hands for deportation at a point on the border as yet undecided.

Thaw's lawyers, however, believing in the advantages of delay, declined to serve their writ on the jailer, or as locally known "the governor" of the prison, and Thaw remained in his hospital ward cell chatting with his brother-in-law and sister, Mr. and Mrs. George Lauder Carnegie.

Judge Globensky of the superior court was sought by the immigration officials and the officers from New York to insist on the service of the writ, ostensibly returnable forthwith, but the court held that Thaw's lawyers were within their rights.

Mr. and Mrs. Carnegie spent nearly an hour with Thaw. "He is looking fine," said the former Margaret Thaw as she left the jail.

Brainstorm Expert Calls.

Dr. Britton D. Evans, medical director of the New Jersey State hospital at Morris Plains, originator of the term "brainstorm" at the Thaw murder trials, who accompanied the George Lauder Carnegies here, called on Thaw. The prisoner thrust his hand through the grating and shook the doctor's hand warmly. Dr. Evans remained with him about half an hour.

Canadian immigration officials said they were "absolutely certain that Thaw had no ticket to Detroit."

"Even if he had it would make no difference," said Reynolds, one of the officials. "Thaw is open to deportation under either of two clauses in our immigration laws—those affecting persons who are insane or who have been insane within five years, and 'persons entering the country by stealth and misrepresentation.' I know what I am talking about."

Thaw's fellow prisoner, who describes himself as Mitchell Thompson, but who has been identified by Conger and Hornbeck as Roger Thompson, driver of the motorcar which whisked Thaw away from the asylum, remained silent in his cell. Charged with violating the Canadian immigration laws in assisting a lunatic across the border, Thompson was unable to furnish the $500 bail required and must stay in his cell until he has a hearing.

Does Not Want Thaw.

Cavendish, Vt., Aug. 22.—Governor Allen M. Fletcher, at his home here, said that he did not wish to make an official statement as to the attitude of Vermont should Thaw be returned to this state as an undesirable immigrant by Canada.

The governor, however, had before him a statement by Attorney General Rufus E. Brown, which the executive said best expressed his own view. It declared Thaw an undesirable and dangerous.

Woman Catches Thief In Paris.

Paris, Aug. 22.—Mrs. Ford Thompson of St. Louis caught a young man who had snatched her purse containing $500. She had been sitting in the Trocadero gardens when the youth came from behind and grabbed her hand bag. She gave chase and, catching him, held him for the police.

—Make a business task of your search for business employment. You can't do that, however, unless you advertise.

JUSTICE GLOBENSKY.

He Will Preside at the Hearing of the Thaw Case Next Wednesday.

© 1913, by American Press Association.

MEXICAN SITUATION WHERE IT STARTED

Envoy Lind's Mission Without Practical Benefit.

Washington, Aug. 22.—Administration officials admit that except for moral gain by reason of the attempt of President Wilson to bring about peace in Mexico, the situation in that country is as it was before John Lind, the president's personal representative, began negotiations.

Nonrecognition of the Huerta government continues one of the policies of the Wilson administration, and nonintervention remains uppermost in the mind of the president, who at the same time is determined to insist upon the full protection of American lives and property in Mexico.

So far as can be foreseen the administration will continue the embargo on arms. Army and navy officers contend that every gun and bullet sent into Mexico might be available against the United States should intervention come about.

An announcement by the administration with respect to Mexico is expected in a day or two. Representations by John Lind to President Huerta included a demand for a cessation of hostilities, the retirement of President Huerta and a constitutional election at which President Huerta should not be a candidate. The prospective announcement will set forth plainly the attitude of the administration following Huerta's refusal of mediation.

ALIEN LAND LAW TEST.

Japanese In Los Angeles to Take California Statute to Courts.

Los Angeles, Cal., Aug. 22.—First test of the constitutionality of the California alien land law will be begun here within the next few days by H. Tanigachi, a wealthy Japanese, according to his attorney, H. A. Chamberlin.

Tanigachi desires to transfer 200 acres of land to fellow countrymen for agricultural purposes. Because the law provides that aliens not eligible to naturalization cannot become possessed of real property within the state, Tanigachi directed Chamberlin to secure an interpretation from the United States courts as to its constitutionality. Chamberlain said he would carry the case to the United States supreme court if necessary.

WALSH FAILURE ECHO.

Chicago National Bank, His Institution, Formally Liquidates.

Washington, Aug. 22.—A reminder of the failure of the various enterprises of the late John R. Walsh, the Chicago banker, was heard at the treasury department yesterday. The Chicago National bank, which closed its doors Dec. 18, 1905, formally notified the comptroller of the currency of its voluntary liquidation.

At the time of the failure the bank transferred its assets to the Chicago Clearing House bank, which assumed all liabilities. Since then these assets have been slowly liquidated, but it was only a few days ago that a resolution of liquidation was adopted by the board of the closed bank.

WEATHER EVERYWHERE.

Observations of the United States weather bureau taken at 8 p. m. yesterday follow:

	Temp.	Weather
New York	64	Clear
Albany	70	Clear
Atlantic City	68	Clear
Boston	64	Clear
Buffalo	76	Cloudy
Chicago	84	Cloudy
St. Louis	82	Rain
New Orleans	80	Cloudy
Washington	70	Clear

—The store that can always present economy-chances to the householder can always make its advertising IMMEDIATELY RESULTFUL!

GLYNN BECOMES REAL GOVERNOR

Assumes Duties as Executive and Works Hard.

SULZER STILL IN CAPITOL

Many Extradition and Other Papers Signed by New Head of the State, While His Impeached Predecessor Is Helplessly Awaiting Developments In the Executive Chambers.

Albany, N. Y., Aug. 22.—Acting Governor Martin H. Glynn, fortified by the written opinion of Attorney General Carmody, yesterday became the actual executive of the state of New York. He got on the job early and pushed through a lot of routine business that awaited a gubernatorial signature.

He was busily engaged keeping in touch with the Thaw case as it is developing in Canada, and in the intervals between telephone calls and the consideration of telegrams he is signing requisition papers and placing his signature on other business of state as though no such person as William Sulzer existed.

There was a striking contrast between the two executive chambers. In the rooms which Governor Sulzer holds are the real executive chambers there were few persons with business to transact. True enough, there were the usual number of job seekers and direct primary advocates whose faces have become familiar because of their presence every day in the executive chamber.

Governor Sulzer was closeted with counsel and his friends refused to say what he was doing. His secretary, Chester C. Platt, tiptoed quietly across the carpeted chamber now and then, but the inrush and outrush of stenographers to and from the governor's private office, which was kept up from morning till night in the days before the impeachment, was no more. Only Platt and counsel and occasionally a stenographer now enter the governor's room.

Glynn Very Busy.

On the third floor of the capitol, where Acting Governor Glynn's chambers are, there was plenty of activity. The acting governor himself was busily engaged on the telephone sending orders to District Attorney Conger of Dutchess county, in Canada; telegraphing at intervals to various Canadian officials, seeking their influence to have Thaw sent back into New York state; conferring with officers from other states who were seeking requisitions for extradition, and doing the various other things which a governor is supposed to do. Heads of departments came to Mr. Glynn to confer and advise with him on the work in their departments.

Acting Governor Glynn signed requisition papers for the extradition of Homer Reid to Georgia, where he is wanted for "cheating and swindling." Reid is under arrest in New York city and Governor Sulzer had signed papers granting the extradition, but there was some question as to the regularity of the papers after they reached New York city and the authorities refused to honor them.

Papers issued by Governor Foss of Massachusetts for the extradition from New York to Lawrence, Mass., of Lawrence Newhall for deserting his family were also signed by Acting Governor Glynn.

Commissioner of Agriculture Calvin J. Huson sent his secretary to Acting Governor Glynn's office. The visit was taken to indicate that Commissioner Huson had recognized Mr. Glynn as governor.

Horgan In Albany.

Accompanied by the secretary of the efficiency commission, Matthew T. Horgan, the deputy commissioner loaned to the Frawley committee by that body, appeared at the capitol. Horgan said that as soon as he learned he was wanted here by investigator John A. Hennessy he came up from New York.

"I could seek out Hennessy at once," he added, "and tell him that I do not recognize his authority. I think that ceased when the governor who appointed him was impeached. At any rate, I now am attached to an executive committee and I cannot be arrested."

Later it was reported Horgan found Hennessy and refused to be sworn. He said that any legal papers concerning him would be received at the office of Eugene Lamb Richards, counsel of the Frawley committee.

ROUMANIAN RULERS SHOT AT

Brigands Fire on King Charles and Carmen Sylva.

London, Aug. 22.—As King Charles of Roumania and his consort, Queen Elizabeth (Carmen Sylva), were riding in an automobile near Sinaia yesterday brigands fired revolver shots at them. Neither was injured.

Sinaia is a fashionable health resort in the Carpathian mountains within Roumanian territory.

Gun Explodes; Three Killed.

Vienna, Aug. 22.—Three men were instantly killed and five, including Vice Admiral Count Lanjus, were seriously wounded by the explosion of a new naval gun being tested at Pola.

—For quick results use Press want ads.

—Advertise in the Plainfield Daily Press. It pays.

SPECIAL

FOR FRIDAY AND SATURDAY

Best Elgin Creamery Butter, per lb	33c
Fancy Early Rose Potatoes, per basket	50c
Mason Jars, quarts and pints, per dozen	48c
Mason and Lightning Rubbers, 3 dozen	25c
Fancy Sweet Potatoes, pony basket	40c
Pillsbury and Hecker's Flour, per bag	85c
Gold Medal and Ceresota Flour, per bag	80c
All 5c Soaps, 10 bars	45c
Blue Tip Matches, per dozen	40c
White Onions, pony basket	40c
Red Onions, pony basket	30c

Best Head Rice, Old Dutch Cleanser, Duryea's Corn Starch, Cream Corn Starch, Vulcanol and X-Ray, Campbell's Soup, Franco-American Soup, Worchester Salt, Mueller's Macaroni, Jello, Tryphosa,

3 for 25c

We Give S.H. Stamps

Fred. H. Firstbrook
116 W. Front St.
Phone 1754

STYLISH—RELIABLE

Diogenes' Dove

When we started this business, we were intent on success, but we never forgot the admonition of Epictetus:

"Never esteem anything as of advantage that will make you break your word or lose your self-respect."

And the temptation in a business where rascality cannot be easily caught is very strong.

We know of no business that lends itself so splendidly to little deceptions as the business of selling Clothing and Fixings for Young and Old Youths.

Yet we have emerged like Diogenes' Dove with our wings unsullied.

ROTHBERG'S
Stein-Bloch Smart Clothes
"Most Things Men Wear."
214 W. FRONT ST.
Next to Proctor's. 'Phone 995

THE SUCCESS OF OUR FINAL CLEARANCE SALE IS BEST ATTESTED BY ITS ACCOMPLISHMENT OF OUR PURPOSE. A FEW MORE DAYS AND OUR STORE WILL BE IN ITS FULL AUTUMN ATTIRE

THESE FEW DAYS WILL WITNESS A VERITABLE WHIRLWIND SWEEPING CLEARANCE.

A FEW ITEMS OF WHAT IS STILL GOOD PICKING, WE QUOTE BELOW FOR YOUR GUIDANCE.

Pickings in the Ready-to-Wear Section

(SECOND FLOOR)

$2.98 For Dresses that sold up to $6.98.
Made of linens, voiles and ratine.

$4.98 for Dresses that sold up to $12.50.
Made of pure linen, and of fine quality ratine, beautifully trimmed and finished.

$1.98 for Dresses that sold at $3.50.
Made of ginghams, voiles, madras and lawn.

$5.00 Auto Duster $2.85.
Made of pure linen and is well tailored.

$11.50 Colored Linen Coat Suits at $3.98.
Made of very fine quality imported linen, exquisitely tailored and worth all we asked for them at the beginning of the season.

$4.98 Pure Linen Tailored Suits $2.50.
Made of best quality natural linen.

$5.00 Bathing Suits $3.49.
Made with knicker or tight pants, of good quality mohair, brilliantine, and neat stripes.

$3.98 Bathing Suits for Women have been marked for this quick clearance $2.89.

57c One-Piece House Dresses
Made of good quality percale, are marked for this quick clearance 59c

New Arrivals in Our Millinery Parlor

(SECOND FLOOR)

A creditable showing of women's white felt hats in various shapes are now on display.

Prices range from 69c to $3.98

One Table of Wash Goods
Odds and ends of our 25c materials, several pieces of ratine striped voile in this lot; marked for this quick clearance

10c Yard

Pickings in Men's and Boys' Furnishings

(PARK AVE. SECTION)

50c Porosknit Shirt and Drawers 25c
Run of the mill Porosknit underwear; you couldn't discover it if we didn't tell you, but it is our way of doing things.

Men's Silk four-in-hands, were 25c, 39c and 50c, reduced to 19c
Everyone that enters our store should buy at least ½ dozen.

50c Pure Thread Silk ½ Hose 34c
The best 50c sox made, full fashioned, high spliced heel, toe and sole; no better 50c value anywhere ..... 34c pair

On the Main Floor

One Table of Wool Remnants
Plenty of good picking here' lots of lengths long enough for single skirts or even for a coat (for one of small stature). It should be a harvest for mothers getting children's dresses ready for school wear. Prices are in every instance **half or less.**

Remnants of Wash Goods
One table of wash goods remnants should all be sold by tomorrow night; we sold three times this quantity the past three days; all are measured and marked at about **half.**

50c Mother's Friend Blouses 25c
Mothers, This Is Our Last Call
For we expect to see the last one sold before the week's end; come and pick them out while the size is still here. It is not often you can buy Mother's Friend Blouses at 25c

Child's Wash Suits
Mother's Friend Make
Only about 60 in all, so come early.
Our $1.25 Goods 69c
Our $1.50 and $1.98 Goods 98c
Our $3.50 and $3.98 Goods $1.98

Store opens 8:30 a. m. during July and August

More For Your Money at—
Tepper's
PLAINFIELD, NEW JERSEY

Store opens 8:30 a. m. during July and August

WILL DEDICATE PALACE OF PEACE

$1,500,000 Building at The Hague to Be Opened With Much Ceremony.

The Hague, Aug. 22.—The lazy Dutch capital is all astir in anticipation of the great ceremony here next week, when the Palace of Peace, the $1,500,000 gift of Andrew Carnegie to the nations of the world, is to be formally dedicated as the permanent home of the international court of arbitration. The event will bring together representatives of all the civilized nations. In addition to the special envoys the attendance will include the delegates to the World's Peace Congress, which has been holding its sessions here this week, and many of the delegates to the approaching meeting of the Interparliamentary Union.

The notable participants in the dedication ceremonies will include Queen Wilhelmina and the Prince Consort and Mr. and Mrs. Andrew Carnegie. The many judges of the international arbitration court, the foreign diplomats resident in The Hague and all the prominent officials of the government of the Netherlands will take part.

The president of the Carnegie Foundation, M. von Karnebek, will make a speech in French formally transferring the palace to the international court, and the Minister of Foreign Affairs will make a brief speech of acceptance. At the conclusion of the ceremonies the hundreds of guests will make a tour of inspection of the building and its grounds.

Those who have already been privileged to inspect the palace pronounce it an edifice of unusual beauty and magnificence. It occupies a commanding site on the broad avenue connecting The Hague with the popular seaside resort of Scheveningen. The grounds comprise sixteen acres, which once were the garden of the palace belonging to the late Princess Anna Paulowna, the grandmother of Queen Wilhelmina.

The plans for the palace were drawn by M. L. M. Cordonnier, a celebrated French architect. The design of the exterior is pure Dutch. The building is 260 feet square and is constructed of brick and stone. In front is a broad terrace and in the rear is a magnificent grove of trees. The main entrance is approached by an inclined plane instead of a flight of steps. At one corner of the building is an imposing clock tower 260 feet high.

The main floor is to be given over entirely to courtrooms and consultation rooms. The great court, in which the meetings of the international permanent court of arbitration and similar conferences are to be held, is a splendid apartment of a monumental character. It is reached through a wide corridor lined with Greek and Italian marble. On one side of the chamber is a platform and bench for the tribunal. For a space of thirty feet in front of it protected by a balustrade of carved mahogany, are tables for lawyers and back of them the remainder of the room and the several galleries may be occupied by delegates or visitors.

In the corner of the main floor, at the base of the tower, is a smaller courtroom which is to be used for ordinary arbitrations, which are usually conducted without spectators. Connected with the small courtroom are reading rooms, consultation rooms, a reference library and other conveniences. The basement will contain the offices of the secretary and staff of the permanent organization, a room for newspaper correspondents, a telegraph office, a large restaurant and the heating and lighting plants. The upper floor of the building, which is reached by a monumental stairway, contains the rooms of the administrative council and other officials of the permanent court, and several rooms which may be used as offices by the counsel in arbitration cases.

At the time of the laying of the cornerstone of the Palace of Peace, in 1907, a resolution was passed inviting the forty-six nations which signed the treaty for the permanent court to contribute material and objects of art for the decoration of the edifice. Many of them responded in a generouse manner. The government of the United States contributed a large marble group of statuary representing in allegory the purpose of the building. Brazil furnished the mahogany for finishing the great court and Mexico contributed the onyx for the monumental stairway. Great Britain gave four magnificent stained-glass windows which are to afford light to the great courtroom. Norway gave the granite for the arcade, Sweden the granite for the basement, Germany the two monumental gates at the entrance of the building. The gift of France consists of a set of priceless Gobelin tapestries with which the smaller courtroom and one or more of the consultation rooms will be hung.

PROHIBITIONISTS TO RALLY.

The Prohibitionists of New Jersey will hold their first State outing, at Nolan's Point, Lake Hopatcong, on Labor Day. A rally will be held at the Sunnyside Hotel at 3 o'clock, addressed by Dr. James Gilbert Mason, of Metuchen, Prohibition candidate for governor, and other speakers. A number of New York Prohibitionists are expected to attend. This is novel campaign work, combining a Prohibition rally with a pleasure trip.

The new fall May Manton Fashion Book 5c only if purchasing a pattern.

ROSENBAUM'S BAZAAR

$1.50 White Ratine Hats, final clearance Sale price 39c

Expansion-Alterations

Carpenters and builders are engaged making extensive improvements. More floor space, new show windows, and remodeling the building to give us the use of the second floor. When they are through we will have practically an entire new building, and **IT SHALL BE NEW IN EVERY WAY.**

EVERY ITEM HERE FAR UNDERPRICED.

Not one garment shall go into our new store that is on hand at present. These are the most wanted goods of the season, but we need their space to make room for an entire new fall stock.

THIS MAKING-ROOM SALE IS CREATED WITH PRICES CUT TO THE LIMIT TO INDUCE YOU TO HELP US MAKE ROOM.

Our new Coat and Suit Department will be located on an easy accessible second floor. These big values to dispose of our present stock.

LADIES' TAILORED SUITS
Blue and black, also fancy stripes, formerly sold up to $15.98, final clearance price $6.98

WASH AND PORCH DRESSES
$1.50 value now 79c
$3.98 value now $1.79
$5.98 value now $2.95

SILK MESSALINE PETTICOATS
Comprising the most popular colors, in green and changeable fancy colors, $2.98 value $1.79

WASH SKIRTS
White rep and ramie linen, $1.50 value, at 98c
Including extra size.

LINGERIE DRESSES
$6.98 value now $3.95
$5.98 value now $2.95
$3.50 value now $1.98

The wonderful, successful business we have enjoyed has been secured by giving the people dependable merchandise at bargain prices and not stating fictitious values. You can rely that every value shown here is real. Shop in mornings when possible.

Rosenbaum Bros., *115-117 West Front St., opp. Somerset*
PLAINFIELD'S FAST GROWING STORE

Save Greatly on Your Corset Saturday

Tomorrow we will close out several lots of Corsets that have been discontinued from our stock.

You will save half or more on your Corset here tomorrow.

$1.00 and $1.50 Corsets reduced to 69c

TEPPER'S

Enameled Ware Sale

An assortment of 500 pieces of "PRIMO" Extra Coated Enameled Ware at **10 CENTS EACH.** During this sale any piece of enameled ware shown in our window at **10 CENTS EACH.**

A few Hammocks left at reduced prices.

A special sale on Caloric Fireless Cook Stoves.

Food Chopper Sale, at **59c.**

A. M. GRIFFEN CO.

119-121-123 E. Front St., Plainfield N. J.
Two 'Phones 6—214

INTERWOVEN SOCKS

The Best Sock Made----
Black, Navy Blue, Tan and Gray

LISLE . . . . . 25c and 35c pair
SILK . . . . . 50c pair

J. R. BLAIR 119 PARK AVE.

EDUCATIONAL.

MR. LEAL'S SCHOOL FOR BOYS

AT 433 WEST FRONT ST.
Will Re-open On
TUESDAY, SEPT. 16TH
College preparation a specialty.

The junior department for boys from seven to twelve or thirteen years of age having outgrown its accommodations will be transferred for the coming year to **450 West Seventh St.** at the corner of Liberty St. It will be under the supervision of Mr. Wardlaw with an increased teaching force.

Plans will be perfected later for re-uniting the departments on a new site with enlarged equipment.

JOHN LEAL, Principal.
949 Central Ave., Plainfield, N. J.

HERR'S SCHOOL

Full and Special Courses, General Business' Training. Day and Evening
Call, 'Phone (344), or write now
PLAINFIELD BUSINESS COLLEGE
Woodhull-Martin Bldg.
mwf

75c—STRAW HATS—75c
Brighten up with a new Straw Hat at this exceptionally low price—these hats were selling from $1.50 to $2, also a few slightly soiled from handling, will sell at 25c in order to close them out.

Milton H. Hincheliff

Soft Hat Manufacturer and Renovator.
132 NORTH AVE.
10 12 tf w-f

RITZ Inc.

BABCOCK BUILDING
CANDIES, ICE CREAM
DAINTY LUNCH

ON YOUR WAY
to the station stop and see Alex. Stilla, the Barber, who has opened an up-to-date shop on Depot Park, near Eastbound Station. Special attention to children.
'Phone 822-J.

HOTELS.

WHEN IN PLAINFIELD, N. J. STOP AT

THE QUEEN CITY HOTEL

All Newly Furnished.
A la Carte Service Unsurpassed.
P. FLOERSCH, Prop.
W. M. FLOERSCH, Mgr.

HOTEL WALDORF

HENRY WINDHAM, Prop.
EAST FRONT STREET.
Gottfried Krueger's Extra Beer on draught. Imported Wines, Liquors and Cigars. Hotel accommodations and private Dining Room.

HOTEL SOMERSET

Newly Painted and Papered throughout. Table Board and rooms by Day or Week.
Piel Bros. and Kruger's Beer on draught.
W. G. FEASTER, Proprietor.
97 Somerset Street. Tel. 692-L.

HOTEL KENSINGTON

NORTH AVENUE.
UNDER NEW MANAGEMENT.
House Thoroughly Renovated.
147 NORTH AVENUE.
SUNDAY DINNER—FROM 12:30 TO 2 P. M.—50 CENTS.

WEINMAN'S CAFE

GENERAL NEWS TICKER.
Stock quotations
Up to the Minute.
'PHONE 1527.

FOLKES & COX

LADIES AND 'GENTS TAILORS
SUITS MADE TO ORDER.

Remodeling, dry cleaning, dyeing and pressing. Special attention to monthly contracts for cleaning and pressing. Four suits and one overcoat cleaned and pressed at $1.50 per month. Second hand clothing bought and for sale

328 Liberty St., corner Fourth.
'Phone 710-J. 3 7 tf

B. KIVATINO

(Successor to Kivantino & Jelling)
Fancy Fruits, Choice Confectionery, Nuts, Cigars, etc. We make a specialty of Olive Oil.
211 W. FRONT ST. Tel. 886-W

A. H. ENANDER

Sanitary Plumbing, Gas Fitting
Steam and Hot Water Heating
Contractor for Sewer Connections
125 WATCHUNG AVE.

J. C POPE & CO.

INSURANCE AGENTS
110 East Front St., Plainfield, N. J.

TRUNK AND BAGGAGE TRANSFER
Promptness and Reliability Guaranteed

Hoagland's Express

Office, 116 West Second St.
Telephone 883-W.

---No. 979---

When you buy a Queen Quality shoe you may be sure of three things: First, it will be stylish; second, it will fit you; third, it will be the best quality that you can possibly get for the money.

No. 979. This splendidly modeled dress shoe is one of our attractive and popular sellers. The uppers are cut from specially selected patent leather, cloth top, button, Echo last, plain toe, Goodyear welt.

Price $3.75

A. K. WILLETT

107 PARK AVENUE

STORE CLOSES 12:30 P. M. SATURDAYS

COMFORT IN IRONING
USE ASBESTOS SAD IRONS

THE HOOD—When the hood is placed on the iron, the heat is bottled up. A dead-air space in addition to the asbestos lining, prevents radiation of heat from the iron and keeps the temperature of the wood handle below blood heat. No holder is needed.

THE CORE—The core or base is a solid chunk of iron. Iron takes up and retains heat in proportion to its weight. The core acts as a heat reservoir and regulator by retaining the heat and letting it pass to the bottom as the surface cools. The stored heat is confined by the asbestos-lined hood instead of radiating into space. The ironing face has a mirror-like polish and is slightly convex. The edges are rounded to prevent drawing and wrinkling.

THE LOCK—The lock is secure, preventing rattle and insuring against accidently unfastening. The lock will catch automatically.

PRICE $1.75 Per Set of Three

FOR SALE BY

Gayle Hardware Co.

'Phone 398 Front Street and Park Avenue
General Hardware and Housefurnishings

PEERLESS BICYCLES for Ladies and Gents, with all latest fixtures and coaster brakes, guaranteed for one year, $22.00; assorted sizes.

Big reduction on all makes of tires.

Phil. Mechanik

Park Ave., Cor. Fourth St.
8 8 tf f

TRY A PRESS WANT AD

Plainfield Daily Press

Published Daily except Sunday, by the PLAINFIELD PRESS COMPANY, 105 North Avenue.

Entered at the Plainfield, N. J., Post office as Second Class Mail Matter.

Leslie R. Fort and Ralph L. Morrow, Editors and Managers.

TELEPHONE PLAINFIELD 1300. Private Branch Exchange connecting all departments.

Two cents a copy. Ten cents a week. $5.00 a year in advance. Delivered by carrier or by mail. No extra charge for papers mailed to points in the U. S. and Canada.

Any subscriber failing to receive a single issue will confer a favor by notifying the business office.

Advertising rates mailed on application.

Copy for change of Advertisements to ensure change for same day must be at the office by 9:00 a. m.

AUGUST 22ND IN HISTORY.

1777—Gen. Philip Schuyler superseded in command of the northern army by Gen. Horatio Gates.

1818—The Savannan, the first steam vessel to cross the ocean, launched at New York.

1846—Gen. Stephen W. Kearney established a government for the territory of New Mexico, with Santa Fe as the capital.

1849—Venice surrendered to the Austrians after a long siege.

1851—The yacht "America" won the famous cup in the international regatta at Cowes.

1867—Jeremiah Day, ninth president of Yale College, died at New Haven. Born at Litchfield, Conn., August 3, 1773.

1878—The independence of Servia was proclaimed at Belgrade.

1896—The rebellious Matabeles in South Africa submitted to the British.

1903—Lord Salisbury, famous British statesman, died. Born in 1830.

Plainfield, N. J., August 22, 1913.

RIGHT KIND OF EDUCATON.

Since the advent of Calvin N. Kendall as head of the State Department of Education, radical changes and improvements in the conduct of that very important branch of the State government have been made. Backed up by a Board of Education appointed under the new law passed three years back, the commissioner has been able to bring about much-needed reforms, and his work has been generally commended by all who have carefully investigated it.

No action that has been taken by the department could be of more value to all than one which is now contemplated. "What the schools of New Jersey can do for the health of the children" is the title of a bulletin which Dr. Kendall has in course of preparation, and it is said to be full of practical suggestions of great value. It is promised that it will take up matters, such as personal cleanliness, the care of the eyes, the necessity for exercise, the importance of fresh air, suggestions to teachers for play and games in primary schools. It will show the necessity for seats that fit the children, the proper cleaning and dusting of school rooms on the part of the janitors, the importance of sanitary and cleanly out houses and other school conditions which affect the health of children.

The bulletin will also suggest to teachers that the pupils be taught what to do in emergencies such as accidents, fainting, drowning, choking, when the clothing catches on fire, and at other times. It will give teachers some instruction as to the detection of the first stages of contagious diseases in the schools before the medical inspector becomes available, and will also treat of the necessity of temperance in eating and drinking and of the evils of cigarette smoking.

The bulletin will suggest to teachers that instruction in avoiding accidents be given by means of pictures or otherwise—the crossing of crowded streets, boarding and alighting from street cars and railroad trains. An attempt will be made to train children to look out for their own safety.

That the bulletin will be exceedingly useful in schools is assured, for it will place emphasis on topics which have been too much neglected in the education of the children in the public schools. Children in good health, taught to be self reliant, and how to care for themselves at all times, make better pupils, and better citizens when they leave school. It is to be hoped that when the pamphlets are sent out by the State Department, the school authorities throughout the State will see that the suggestions made therein are carried out and the children given thorough instruction in the subjects taken up.

PIERCE FOR GOVERNOR.

Union county has in Senator Carlton B. Pierce a candidate for the Republican nomination for Governor. He will no doubt be supported by the organization in this county. Senator Pierce has been a consistent and faithful servant of the people. He has courageously advocated things which he believed were right. During his term in the Assembly, as well as his term in the Senate, he has been much more progressive than the ordinary regular. He might be classed as semi-progressive. If he could be elected to the office of Governor, he would make a painstaking official. His ability and integrity are unquestioned. He is an indefatigable worker. He is in no sense a surface statesman, but he goes to the bottom of things. He is standing upon a platform which contains five points, all of which, if enacted into law, would be of public advantage. The Daily Press as an independent newspaper recognizes the deserts and qualifications of good men, and the statements herein made are the simple truth.

We do not believe, in the present condition of things, that any Republican can be elected this year, but if it were possible to elect one, no stronger or more capable man could be nominated by the Republican party than Senator Pierce. When men like former Senator Colby and Senator Pierce are willing to become candidates for public office, it is a hopeful sign.

HIGHWAYS.

The State of New Jersey should take over, under the law authorizing it, something like a thousand miles of highways of this State, and it should maintain them. The maintenance of public highways has become burdensome to the localities. They can be kept in repair under a general system, by State aid, at much less expense and much better than they can be by the localities. If there were in New Jersey a thousand miles of public highways, running from county seat to county seat, and to all larger towns, together with a boulevard from Atlantic Highlands to Cape May, we should have the most superb system of roads for tourists to be found anywhere in the country.

The contributing editor for tomorrow will be former Governor J. Franklin Fort, president of the Plainfield Press Company, who will discuss the New Jersey exhibit at the San Francisco exposition in 1915. He is a member of the commission having the matter in charge for the State.

Deaf man arrested for driving auto without license. Was it sarcasm when the local papers announced that "Mayor Stewart would give him hearing" at a future date?

THE FORUM.

Suggestions for Street Changes.

From time to time the matter of widening both Park avenue and Somerset street has been agitated, but owing to the expense nothing has come of it.

There is, however, great need of relief from the congestion of traffic at the junction of these two thoroughfares with Front street and a suggestion of how such relief may be economically provided should be worthy of consideration.

It can be done by cutting off the northeast corner Somerset and Front street and the southwest corner of Park avenue and Front street, taking 25 feet on each street, a three-cornered piece, adding it to the roadway on each corner, giving the corners oblique frontages instead of the sharp angles as now.

The cost would be very little, while the improvement would be immense from the standpoint of beauty as well as utility. The corners of Park and North avenues might be treated in the same way to advantage.

MILTON KNAPP.

Saturday Half Holiday

During June, July, August and until September 20, the Plainfield Daily Press will go to press promptly at 1 p. m. on Saturdays. Our readers and advertisers by getting copy in the office early on that day will greatly assist the management. Classified advertisements will be received until noon on Saturdays.

MICHAEL WEBER DIED THIS AFTERNOON

Passes Away As Result of Being Injured When Held Up, Some Time Ago.

Michael Weber, of 431 Spooner avenue, widely known in Painfield and vicinity, died this afternoon. His death is believed to be due to injuries received some time ago, when he was held up by highwaymen while on his way home late at night. He received a blow on the head and oth- recovered, he never got fully over the er injuries and while he apparently effects of the assault.

Mr. Weber was for many years engaged in the butcher business in this city and at the time he was assaulted his shop was on Liberty street. He sold out to former Patrolman William Messler. It was wnile returning home from that place that he was attacked. Mr. Weber was a member of the Gesang and Turn Verein and was popular among the German residents of Plainfield. There survives a wife and daughter, Mrs. Theodore Larew.

BIDDEFORD THREATENED.

Forest Fire Surrounds City and Military Is Called Out.

Biddeford, Me., Aug. 22.—A forest fire driven by a stiff south wind threatened this city yesterday. At 2 o'clock the flames were within a half mile of the business section.

A riot call brought out all the available fire fighting apparatus, the Seventh company coast artillery and volunteers, making up a force of 300 men, to fight the fire. A square mile of land has been burned over.

SIX TRAPPED IN TUNNEL.

Two Hundred Men Removing Debris In Work of Rescue.

Sante Fe, N. M., Aug. 22.—Six men have been entombed by a cave-in of the old Santa Fe tunnel, ten miles north of Raton. The cave-in occurred near the Colorado end of the tunnel. Two hundred men are engaged in removing the sixty feet of debris. This will require several hours.

The men were engaged in carpenter work. Their names are not known, except that of the foreman, Ernest D. Stencell.

TRUE HORSE MARINES.

They Helped Bolivar Out When He Was In Need of a Fleet.

The llanero of South America lives on horseback, trades, buys and sells on horseback, and during the war with Spain the llaneros contributed much toward achieving the independence of both Venezuela and New Granada. In "Up the Orinoco and Down the Magdalena" Mr. H. J. Mozans tells of an occasion when it was necessary for Bolivar's army to cross the Apure in order to engage Morillo. But Bolivar had no boats, and the Apure at this point was wide and deep.

The Spanish flotilla was guarding the river at the point opposite to the patriot forces. Bolivar was in despair. Turning to Paez, he said, "I would give the world to have the Spanish flotilla; without it I can never cross the river."

"It shall be yours in an hour," said Paez.

Selecting 300 of his llanero lancers, all distinguished for strength and bravery, he said, pointing to the gunboats: "We must have these flecheras or die. Let those follow who please."

At once spurring his horse, he dashed into the river and swam toward the flotilla. The llaneros followed him with their lances in their hands, now encouraging their horses by swimming beside them and patting their necks, now shouting to scare away the crocodiles, of which there were hundreds in the river. At last they reached the other side and sprang from their horses' backs on board the boats, headed by their leader. To the astonishment of every one who beheld it, they actually captured the entire flotilla.

The Old, Old Problem.

New times, new problems. Behold how even the old world is smitten with modernity and its horrors as revealed in "Servantgalism; or, What's to Become of the Missuses?"

Servant Gal—Oh, if you please, ma'am, there was one other thing I should like to 'ave settled.

Lady—Yes?

Gal—Where do you go to the seaside in the summer? Because I couldn't go to a dull place or where the hair wasn't very bracing.

For the enchanting picture that illustrates this consult Punch, volume 24, 1853.—New York Tribune.

Burning Up Gold.

Burning a small piece of gold leaf is a custom observed by the Chinese at certain anniversary celebrations, and it is estimated that gold to the value of $10,000,000 is destroyed annually in this way. This estimate is based on the assumption that each individual of a total population of 440,000,000 burns at each of two anniversaries a piece of gold leaf weighing .308 grain, making a total of 271,000,000 grains. A five dollar gold piece weighs 129 grains.

Quite Safe.

"So he accepted a job like that, did he? Well, I did not know that a man of his standing would accept such dirty money."

"Oh, he washed his hands with an antiseptic solution before he took the fee."—Baltimore American.

—Advertise in the Daily Press.

The August Furniture Sale

Is now upon its third week, yet the buying keeps up. People have learned to appreciate our efforts to give them reliable Furniture at money saving prices. Ordinarily August would be a dull month in the Furniture line, but this great sale has transformed it into one of the busiest of the year.

Furniture bought now at August prices will be stored free of charge and delivered at your convenience.

Our Club Plan enables you to take advantage of this sale and pay for what you buy on easy payments.

AUGUST SALE OF MATTRESSES

Extra quality, elastic cotton felt, made in two parts and covered with best grades of dust proof satin finished ticking. "Note the Savings."

New Jersey Felt Mattresses, equal to any sold at $10.00, our August Price $6.95

New York Felt Mattresses, equal to any sold at $12.50, our August Price $9.35

Manhattan Felt Mattresses, equal to any sold at $15.00, our August Price $10.65

Ritz-Carlton Felt Mattresses, equal to any sold at $23.50, our August Price $16.95

Baby Coaches

BLOCH PULLMANS

Reg. price $16.98, NOW..$14.95
Reg. price $20.50, NOW ..$17.95
Reg. price $23.50, NOW..$18.95
Reg. price $25.00, NOW..$19.95

Croquet Sets

Full 8-ball, hardwood sets.

Were $1.39, NOW..... $1.00
Were $1.69, NOW..... $1.29
Were $1.98, NOW..... $1.65
Were $2.98, NOW..... $2.35

Hammock Couches

COMPLETE WITH STAND

Reg. price $8.50, NOW.... $6.95
Reg. price $10.50, NOW ... $7.95
Reg. price $16.50, NOW .. $11.95

LAWN SWINGS

Reg. price $4.98, NOW.... $3.98

TAP. BRUSSELS RUGS

Size 9x12, NOW $13.50
Size 6x9, NOW $5.98

AXMINSTER RUGS

Size 9x12, NOW $18.00
Size 8x10, NOW $18.50

Refrigerators

THE LEONARD CLEANABLE

Reg. $7.50, NOW selling at $5.95
Reg. $9.25, NOW selling at $7.95
Reg. $11.80, NOW selling at $9.95
Reg. $13.85, NOW selling at $12.45
Reg. $17.00, NOW selling at $15.45
Reg. $22.60, NOW selling at $19.95
Reg. $24.25, NOW selling at $21.95

Solid Brass Beds

WITH GUARANTEED LAQUER

Worth $25.00 reg., NOW $19.95
Worth $16.98 reg., NOW $12.98
Worth $26.50 reg., NOW $21.95
Worth $18.98 reg., NOW $14.95
Worth $29.50 reg., NOW $23.45
Worth $35.00 reg., NOW $29.95

Porch Rockers

STRONG AND DURABLE ONES

The 98c kind, NOW at 78c
The $1.25 kind, NOW at $1.00
The $1.50 kind, NOW at $1.25
The $1.98 kind, NOW at $1.50
The $2.50 kind, NOW at $1.95
The $2.98 kind, NOW at $2.55
The $3.50 kind, NOW at $2.95

AUGUST FURNITURE SALE.

Woodhull & Martin Co.

"The Store That Gives You 5 Per Cent. Profit Sharing Coupons." On Your Cash Purchases.

AUGUST FURNITURE SALE.

PERSONAL.

Dr. Stephen A. Aldrich, of Grant avenue, has returned from his vacation.

John LaMatty, superintendent of Rescue Mission ,who has been attending the Christian Workers' Conference at Northfield, Mass., for the past twelve days, returned home last night.

Clinton Firstbrook ,of East Second street, as returned home after visiting friends in Berkshire Valley.

Fred S. Cutter, of Sandford avenue, is the guest of Marcus Fairchild, of Brooklyn, at Clyton, Thousand Island.

Mrs. Fred S. Cutter and her sister Mrs. William S. Townsend, of this city, are sojourning at Pocono, Pa.

Mrs. Frank Mobus and daughter, Lena, of Watchung avenue, and Elvira Hoerster, of Somerset street, are staying indefinitely at Portland, Maine.

Mr. and Mrs. Andrew Billings and sons, of Codington avenue, left to day to spend their vacation with Mrs. Billing's parents, Mr. and Mrs. Warren E. Townsend, of Brooklyn.

The Misses Madeline and Tessie Uhrhahn of Regent street, are spending their vacation at Asbury Park.

Mrs. McLoucin and daughter, Hattie, of Somerset street, are spending two weeks at Ocean Grove.

CHRISTIAN FIELD.

Rev. Dr. W. C. O'Donnell, of this city, will be the speaker at the service to be held at the Netherwood Fresh Air Home, Sunday afternoon, at 3:45 o'clock. There will be music by the children's choir.

Superior Drugs

GET THIS

and you will not be molested with Bed Bugs, and other insect life. Just ask for White Tar Instant Bug Exterminator, spout cans, 25c.

It kills Bed Bugs and their broods INSTANTLY.

Only to be had at

SCHREINER BROS.

Prescription Druggists

PARK AVE., COR. SECOND ST.

Headquarters for

GIBSON'S

RYE

E. C. WESCOTT,

115 East Front Street.

DR. GOWEN EXPLAINS HIS FAILURE TO PREACH

Rev. Dr. I. W. Gowen, of Weehawken, who was prevented from preaching at Trinity Reformed church last Sunday night, because of an automobile accident near Rahway, has written a letter to Rev. Dr. Cornelius Schenck, pastor-emeritus of Trinity church, explaining the cause of his delay. As stated in the Daily Press, Dr. Gowen, after preaching at the local church in the morning returned home to perform a marriage, planning to come back to Plainfield toward evening in an automobile, in time to preach at the union service.

The chauffeur of the car felt certain he knew the road to Plainfield, but after passing Elizabeth, Dr. Gowen having some misgivings, stopped and inquired the way of a stranger. Stating that he lived a short way down the road he got into the machine to direct the party. Dr. Gowen soon realized the fact that the stranger was intoxicated.

Arriving at the man's home the car was stopped to allow him to get out. As he left the car he stumbled and fell directly in its path, the wheels striking him. There was considerable excitement in the neighborhood and a hurried summons for a physician. An examination showed that the man's injuries were not serious, and after leaving his address, Dr. Gowen hastened to 'phone Mrs. Daniel Rapalje, of this city, explaining he would be unable to reach this city for the service. The accident did not occur at New Durham, near Hoboken, as reported by another newspaper. The first story to reach this city was that Dr. Gowen's car was in collision with one from Perth Amboy, which came from the police at Linden.

Rev. Dr. W. E. Davis will be the preacher at Trinity Reformed church, Sunday morning.

THE PLAINFIELD THEATRE

A venturesome boy from a Massachusetts mill town goes west to be a cowboy. In Texas he is robbed by a desperado, who later on having held up an express train and killed a man, is shot to pieces by a sheriff's posse. The dead man is identified by the stolen articles in his possession as the Massachusetts boy and is buried under his name. The boy, fearing if he discloses his real name he may become involved in the train robbery, assumes an alias and even when his father dies leaving him a fortune he is afraid to go back home and claim it. That's the hero of "Who's Who?" the farce that Richard Harding Davis has written for William Collier and that Charles Frohman will present at the Plainfield theatre, Friday night, August 29. When the play begins he is supposed to have been dead seven years and the time is almost up in which under his father's will he may claim his fortune. Then things happen that induce him to take the risk and go back home. It all reads very much like an old fashioned melodrama, but it isn't. It is a sure-enough farce—just the kind that William Collier knows best how to play.

LEWIS HORNBLOWER DEAD.

(By Telegraph to The Daily Press.)

Johnson City, Tenn., Aug. 22—Lewis Hornblower, son of W. B. Hornblower, the New York lawyer, died early today from a pistol wound inflicted last Tuesday. Mr. Hornblower was thirty years old, married and held a clerical osition in the Johnson City offices of te Caroline, Clinchfield and Ohio Railroad. The body will be taken to New York today for burial.

—The store ad that carries money-saving facts becomes, at once, "popular reading matter."

TREASURY DEPARTMENT GIVES DATE ON STORED MERCHANDISE

(By Telegraph to The Daily Press.)

Washington, August 22.—In reply to a resolution recently passed by the Senate caling for information relative to do to goods remaining in warehouses without payment of duty August 1, 1912 and August 1, 1913, the Treasury Department today furnished the following value of merchandise in warehouse, August 1, 1912: $71 561,698 dollars, duty on same under present tariff, $40,764,828.

Value of merchandise in warehouse August 1, 1913: $104,576,937, duty on same under present tariff, $58,256,272, estimated duty under House Rule on merchandise in warehouses August 1, 1913, $48,409,214.

GOLDEN EAGLES' STATE MEET

(Continued from page 1.)

Grand Castle Officers.

The present officers of the Grand Castle are: Grand chief, Elvin M. Hoffman, White House; junior past grand chief, Peter L. Alberse, Paterson; grand vice chief, Walton H. Chew, Pitman; grand high priest, Horatio Clayton, Spring Lake; grand master of records, A. L. Clark, Trenton; grand keeper of exchequer, Samuel S. Wyckoff, Trenton; grand sir herald, John D. F. Morgan, Camden; grand bard, Dr. J. Hervey Buchanan, Plainfield; grand first guardsman, Samuel S. Spear, Salem; grand second guardsman, Percy W. Owen, Bridgeton; grand trustees, Thomas K. Eastburn, Vineland; Thomas Farrell, Trenton; Robert M. Coffman, Camden.

—Domestic help are reached by the Help Wanted Columns of the Daily Press.

—Read Press want ads.

38 Years of Efficient Service

The City National Bank of Plainfield has for 38 years rendered a service which we believe has been of value to the people in the transaction of their banking business—demonstrating the satisfaction of having this reliable institution as a depository.

Accounts subject to check are cordially invited.

ORGANIZED 1875.

CITY NATIONAL BANK

PLAINFIELD, N. J.

Capital $150,000.00 Surplus and Profits $300,000.00 (all earned)

Deposits $2,800,000.00

4% Interest paid on Savings Accounts.

3% Interest paid on Checking Accounts of $500 and above

Whitehouse.

Preparations are being made for the lawn fete to be held at the home of Mr. and Mrs. Augustus C. Durling at Whitehouse Station next Thursday evening under the auspices of the Whitehouse Tennis Club.

Miss Evelyn Enright, who was married in Burlington, Vt., Wednesday was a classmate at Smith of Miss Ethel Daggett of this place.

Miss Bertha Swackhamer, of East Whitehouse, left Wednesday for a visit to the families of William Swackhamer, Philip Dufford and Morris Trimmer at German Valley.

Clarence W. Honeyman, of Whitehouse Station, has gone to Lake Hopatcong, where he will spend ten days at the cottage of his grandmother, Mrs. Eugene Hoffman. Other visitors at the Hoffman cottage have been Theodore W. Day, Jr., of Dunellen, and Mrs. Jennie Pickell, of East Whitehouse.

Miss Mattie Everts, of Newark, is at Pottersville, where she formerly resided.

The funeral of Mrs. Catherine Davis, seventy-six years old was held yesterday afternoon from her home near Whitehouse Station. Rev. Henry T. Jones, pastor of the Reformed church, officiated, and burial was at Readington. She was the widow of John Davis and leaves five sons. Death was due to Bright's disease.

Miss Ina Hildebrant, of Lebanon, is at her home here. She has just completed a six-weeks course at a summer school in Phillipsburg.

Friends of Mrs. Frederick Runyon tendered her a surprise party at her home at Whitehouse Station Wednesday in honor of her twenty-second birthday. The guests were Mrs. DuMont Voorhees and son, Mrs. Frank Roche and daughter, Mrs. LeRoy Mitchell and children, Mrs. Henry Allegar and children, Mrs. Charles Meserole and son, Mrs. Alma Alpaugh, Mrs. Frederick Bush, Miss Bessie Harr, Miss Grace Alpaugh, Miss Bessie Hoffman and Miss Edith Meserole.

Mr. and Mrs. A. B. Rittenhou[illegible] Lebanon, are entertaining [illegible] granddaughter, Miss Myrtle Snary, of Annandale.

Mrs. Carl Drange, of Plainfield, is visiting her mother, Mrs. Emma DuBois, of East Whitehouse.

Ravine Lodge, I. O. O. F., of Peapack, will initiate a class tonight.

Members of the W. C. T. U. of Peapock and Gladstone have been at Mt. Tabor.

Mrs. William Duyckinck, of New York, is visiting Robert Duyckinck, of Lamington.

Somerville

Thomas Austin, aged about 45 years, died yesterday after a short illness. He was a blacksmith by trade, and a number of years ago was employed by L. A. Bellis, and had recently returned to town after a long absence. He leaves a wife, formerly Miss Alice Mooney, of Raritan, and one daughter. Funeral services will be held tomorrow morning, and interment will be in the Union avenue cemetery.

A. Ambergast has returned from his vacation, which was spent in New York city.

Miss Helen Miller, of South Norwalk, Conn., is spending a few days with her uncle and aunt, Mr. and Mrs. I. L. Shepherd, on Mechanic street.

William Conover, of Gaston avenue, is also a candidate for the nomination of freeholder in the borough, to succeed the late James B. Brown.

Edmund B. Osborne, candidate for the nomination for Governor on the Progressive Republican ticket, made an address in Somerville last evening, speaking in the open air at the corner of Bridge and Main streets.

Miss Evelyn Slater is spending her vacation at Portland, Me.

Miss Clara Voorhees has returned from a week's stay at Asbury Park.

Miss Marion Johnson, of Lancaster, Pa., has been visiting Mrs. Olin Wilson.

New Providence.

The young people of St. Mary's Catholic church, of Stony Hill, held their annual festival last night in the parish hall. Dancing and games were the chief attractions.

Louis C. Rubsamen, Jr., returned Wednesday from Alexandria Bay, on the St. Lawrence river.

Miss Gertrude Hickey, of Brooklyn, is the guest of Mrs. Louis B. High, of Passaic street.

Mrs. John P. Genung and daughter Miss Loraine, returned Wednesday to their home in Springfield avenue after a visit to Mr. and Mrs. Harry B. Magie, of Montclair.

Edward G. Miller returned to his home in Acadamy street Wednesday from Northport, L. I.

Leon G. Percells, of South street, is in Maine.

The new home of Starry Flag Council, Jr. O. U. A. M., is about completed.

Mrs. Joshua Lawrence, of East Orange, is the guest of Mrs. William T. Hickson, of Springfield avenue, Mountain View Park.

—If you keep boarders, become a successful want advertiser! You can—and a good way to prove it is to write a want ad today that will fill the last vacancy at your table!

German Valley. and Chester

The German Valley public school will re-open September 8. Miss Huldah Gentham will teach the eighth grade.

Miss Violet Davidson, of Newark, is a guest of Miss Kate E. Naughright, of German Valley.

Township Collector Lyman Kice, of German Valley, is recovering from an operation recently at a Newark hospital.

Mr. and Mrs. John Howell, of Parker, are entertainging Mrs. Herman Beatty, of Hackettstown.

Miss M. Hazel Hughson, of Chester, will resume teaching in the South River graded school, next month.

Miss Gertrude Appleby, of Dover, is visiting her parents, Mr. and Mrs. William F. Appleby, Jr., of Chester.

Lemuel Renkel, of Dover, is spending several days with Mr. and Mrs. Daniel H. Skellenger, of Chester.

Repairing of the Morris county road from Chester to German Valley was begun this week. William S. Swackhamer is the inspector.

A tea was served this afternoon on Joseph D. Budd's lawn, Chester, for the benefit of the local free library.

Raritan

Miss Josephine Tobin has returned home, after spending a week at Boston.

Mr. and Mrs. Frank A. Hickey left yesterday for Canada, where they will spend the next few weeks. Miss Blanch DuBrule, a sister of Mrs. Hickey, will be married early in September. Miss DuBrule was well known here.

Philip Mooney, aged 69 years, died at his home here Thursday afternoon. He was formerly employed in the mills here, but had retired a few years ago. He leaves three daughters and one son. The funeral services will be held tomorrow morning, from St. Bernard's church, and interment will be in St. Bernard's cemetery.

Dunellen & Vicinity

Jacob Greenfield, a former Dunellen business man who opened a dry goods store at Manville, has failed and has moved to Suffern, N. Y., where he resided before coming to this vicinity.

Mr. and Mrs. J. C. Field, of New Market, have had their home repainted.

The Bache Realty Company has purchased a large tract of land from Nicola Costa in Piscataway township.

George Endicott, Jr., the local poultry exhibitor, has been attending the show at Atlantic City.

Mr. and Mrs. William P. Deering have returned from Riverdale, Mass., where they have been spnding the past week.

William H. Cole, of Front street, is having his house painted.

Arrangements have been completed for the eleventh annual banquet and reunion of the Veteran Employes' Association of the Jersey Central Railroad, which will b held Tuesday, August 26, at Sandlass Bamboo Garden, Seabright.

At a meeting last night of Washington Camp, P. O. S. of A., tentative plans were made for the last social affair of the summer season.

Westfield.

Robert L. DeCamp, president of the local Democratic organization, headed a large delegation of Democrats on the county outing Wednesday. The Westfield contingent were ardent supporters of Fielder.

An organ recital will be given at the Methodist church Sunday evening by William J. Hawkins, a former resident of the town, at present organist of the South Orange Methodist church.

Hunterdon County.

Mr. and Mrs. Rosco Apgar, of Chicago, are visiting Mr. Apgar's parents, Mr. and Mrs. G. F. Apgar, in Hampton.

Miss Lulu Smith, of Elizabeth, is spending a week with Robert Kitchen and family, in Hampton.

After spending some time in Glen Gardner and Spruce Run, Mrs. Theodore Vosler and daughter, Miss Jean Vosler, returned to their home in Delaware, Wednesday.

Mrs. David Vosburgh and Miss Jessie MacDuff, who have been visiting Mrs. Vosburgh's parents, Mr. and Mrs. Fred Sweigart, in Glen Gardner, have returned to their hime in Newark.

John Kinney, of Glen Gardner, has been appointed a member of the Board of Registry and Election of Lebanon township in place of S. O. Rush, who has moved away.

Mr. and Mrs. Edward C. Green, of Glen Gardner, attended the funeral of their brother-in-law, Peter Hartsell, in Millstone, Wednesday.

Mr. and Mrs. Edgar N. Lance, of Glen Gardner, spent Wednesday in Morristown.

Bound Brook.

Miss Bessie Metz, of Jersey City, is visiting Mr. and Mrs. V. M. Lewis, of South Bound Brook.

Miss Mildred Oesterling, of Beechwood Heights, is visiting relatives in Brooklyn for a few days.

Miss Ivena Wiggins, of South Bound Brook, is visiting Mr. and Mrs. K. Wiggins, of Plainfield, for a few days.

The ball team of the Y. M. A. will cross bats with St. Joseph's team tomorrow afternoon on Y. M. A. Oval, South Bound Brook.

George Spach, of Brooklyn, is visiting Mr. and Mrs. Henry J. Oesterling, of Beechwood Heights, this week.

Mrs. Lucy Cunningham is spending a week with friends at Camden.

The August meeting of the South Bound Brook Fire Company, will be held in the Borough Hall at 8 o'clock tonight.

Miss Gertrude Bruss, of South Bound Brook, is spending the balance of August with friends in Brooklyn.

Mrs. George Blauvelt, of Harris Lane, was a visitor with friends at Plainfield on Wednesday.

High Bridge-Califon.

Mrs. Charles Nettleship, of Newark, was a guest this week of Mr. and Mrs. Charles Miller, of Califon.

Mrs. Caroline Camfield, of Newark, is visiting the family of her grandson, Postmaster Elmer B. Ramsey, of High Bridge.

Mrs. Anne Haggerty and daughter, Miss Helen Haggerty, of Califon, are spending the week with Mr. and Mrs. Allen T. Haggerty, in Newark.

Bertzel Trimmer, of High Bridge, is spending a two weeks' vacation at Greenwood Lake.

Services will be resumed at the Califon Methodist church Sunday.

Mr. and Mrs. Charles D. Emery, of High Bridge, are entertaining Miss Ida Ayers, of Raritan.

Flemington.

Mr. and Mrs. Samuel H. Nonomaker and Mr. and Mrs. Jacob Veit, of this place, and Mr. and Mrs. Adelbert J. Veit and Mr. and Mrs. Edward A. Veit, of Newark, will leave tomorrow for Ellmaker Island, near Raven Rock, where they will camp for ten days.

Mrs. John C. Roche and Mrs. Francis B. Roche spent Wednesday in Newark.

The Flemington band gave a concert in the public park last evening.

Mrs. Charles Dayton gave a recital at the August meeting of the Flemington W. C. T. U. at the home of Mrs. William B. Chamberlin yesterday afternoon.

Mr. and Mrs. Leonard Brewer, of Passaic, are spending a few days with Mr. Brewer's parents, Mr. and Mrs. Heny R. Brewer.

The Hunterdon county branch of the Women's Political Union of New Jersey, met at the home of Mrs. Elizabeth Bartles Hawke, yesterday afternoon.

'Plains & Fanwood.

Mr. and Mrs. William Buckley, of Front street, are at Asbury Park, where they will stay until after Labor Day.

Miss Katherine Arndt, of Westfield, has returned home after visiting friends in town.

Miss Eleanor Walsh, of Prospect avenue, has returned from the shore.

Albert McCauley has been appointed a member of the Election Board for this year.

The regular meeting of the Lend-a-Hand Society was held this afternoon in the Baptist church.

The local Italian residents held a meeting last night to complete arrangements for the Labor Day celebration which will include concerts and pyrotechnic displays at Thorp's Field. An effort is also bing made to secure prominent speakers who will address the assemblage in the native tongue as well as in the English language.

Several defects in the eating system in the local Parish House have been remedied.

The Cook Poultry Farm has erected a large aviary near the board-walk at Atlantic City, in which they have placed many rare species of the bird family which were imported from Africa, the West Indies and parts of South America.

DISCUSS CURRENCY BILL.

Chicago, Ill., Aug. 22—Representative bankers of the east and west, the north and south, assembled in this city today to exchange views on the currency bill now pending in Congress and to endeavor to determine the probable effects of the measure on the world of business and finance. The conference met under the auspices of the currency commission of the American Bankers' Association.

BUT ONE CANDIDATE NAMED FOR METUCHEN MAYORALTY

Metuchen,, Aug. 22—With the primaries only a few weeks off, the Democrats are the only party with a mayoralty candidate. The Democrats seem to be unanimously in favor of Thorfin Tait, former member and president of the Board of Education.

The Progressives have held no meetings of any kind and according to County Committeeman Walter H. Harris have made no plans for the campaign. The Republicans seem to have no idea of the choice of a mayor and Tait may find himself a candidate without opposition.

OSBORNE AT SOMERVILLE.

Somerville, Aug.22—That it would be to our advantage to have another million people in New Jersey, and that it is possible to get that million if the taxes on buildings and personal property are abolished, is the belief of Edmund E. Osborne, candidate for the Progressive nomination for governor, who spoke here and at Bound Brook, last night. The Montclair man said that if we abolish taxes on buildings and personal property in New Jersey this State will grow faster in population and industries than has any State east of the Mississippi in the last fifty years. He continued on the same lines as his previous speeches which have been reported, attacking Senator Colby frequently.

STONE'S 65TH BIRTHDAY.

New York, Aug. 22.—Many congratulatory messages were received at 195 Broadway today to remind Melville E. Stone of his sixty-fifth birthday anniversary. Mr. Stone, who has been the active head of the Associated Press for the past twenty years, is a product of the West, having been born in the town of Hudson, Ill. His boyhood was spent in Chicago and in that city he started his career as a newspaper reporter in 1864. After rising to the editor's desk Mr. Stone helped to found the Chicago Daily News in 1875. He disposed of his interests in 1888 and after a three years' vacation in Europe he returned to join the forces of the Associated Press.

"NED" GREEN IS 45.

New York, Aug. 22—E. H. R. Green, only son of Mrs. Hetty Green and prospective heir to the bulk of the enormous fortune possessed by his mother, reached his forty-fifth birthday anniversary today. Despite the fact that some day in all probability he will be one of the wealthiest men of America, Mr. Green is a modest and unassuming man who works hard and indulges in few hobbies. The past few years he has made his home in this city, looking after some of the great financial interests of his mother, though he continues to spend a part of each year in Texas, where he is interested in railroads and other enterprises. Mr. Green is unmarried.

WINONA BIBLE CONFERENCE.

Warsaw, Ind., Aug. 22.—The nineteenth annual Bible conference at Lake Winona was inaugurated today under conditions that promise the most notable session in the history of the famous organization. The conference will continue until the end of the month. The list of speakers is headed by Secretary of State William J. Bryan. Other persons of note on the program are Dr. G. Campbell Morgan, of London; "Gipsy" Smith, Rev. J. Wilbur Chapman; Bishop Hughes of San Francisco; Bishop Bell, of Los Angeles; Rev. Dan. Crawford, of Africa, and Rev. Robert J. ("Catch-My-Pal") Patterson, of Ireland.

HALDANE COMING.

London, Au. 22—Viscount Haldane, Lord Chancellor of Great Britain, has booked passage on the Cunard liner Lusitania, sailing fro Liverpool tomorrow for New York. After spending a few days in New York, Lord Haldane will proceed direct to Montreal to deliver an address at the convention of the American Bar Association.

New Jersey Central

Popular One-Day Outings

LAKE HOPATCONG

Every Sunday and Holiday

$1.00 Train Leaves Plainfield, 10:01 a. m.

ATLANTIC CITY

SUNDAY AUG. 24th **$2.50**

Train Leaves Plainfield 7:58 a. m.

WEDNESDAY, AUG. 27

Train Leaves Plainfield 7:41 a. m.

CAMP RAM'S HORN

HALSEY ISLAND

LAKE HOPATCONG

THOMAS M. MUIR

PROPRIETOR.

The ideal place for the young man who wants to really enjoy his brief vacation.

TERMS ON APPLICATION.

$3.50 Rapid Vacuum CLOTHES WASHER For 98c The Daily Press

IS GOING TO SHOW ITS USUAL PUBLIC SPIRIT

BY GIVING TO ITS READERS THE MOST WONDERFUL LABOR-SAVING, MONEY SAVING, TIME-SAVING, AND FUEL-SAVING DEVICE EVER OFFERED TO THE PUBLIC

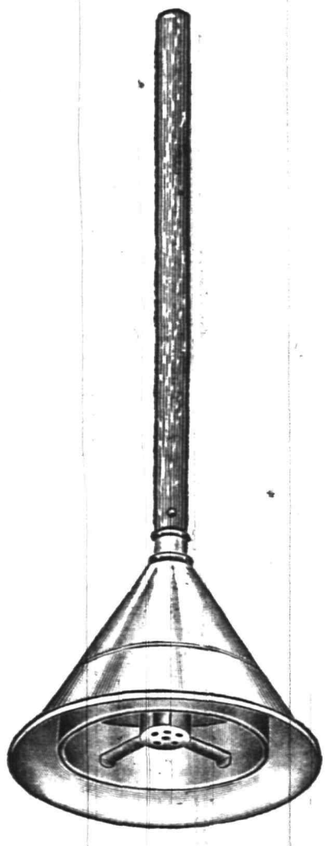

THE OLD WAY.

A BENEFACTOR TO WOMEN

COMPRESSED AIR DOES THE WORK

AN EASY WASH DAY---NO BOILING---NO RUBBING

No boiling, no rubbing, no longer do you have to spend hours bending over the wash tub, no boiling, therefore, no odors, it simply does away with wash day drudgery. The Rapid Vacuum Washer is the most wonderful device ever offered the housewife, because it does away with the hardest work a woman is called to do, and makes washing as easy as any other household work.

START CUTTING YOUR COUPONS TODAY

Start cutting your Coupons today, do not let another wash day go by without having one of these Vacuum Washers in your home. The Press has made it extremely easy for every woman to get one of these Washers. All you have to do is to clip 6 Coupons from the Press and present them at this office with 98c and receive a Vacuum Washer that will be worth to you a hundred times the price you paid for it.

Coupon on Page 10

IT MEANS NO MORE DREADED WASH DAYS

With hot water, melted soap, a tub, and a Vacuum Washer, wash day will have no terrors for you. You can wash the finest fabrics in the same tub with ordinary white clothes, with no possible injury. You do not have to rub, or boil your clothes for three or four hours and then rub until your hands are worn out. Simply put your clothes in hot soapy water and use the Vacuum Washer as directed and you will have the cleanest and whitest wash, and a wash day you never thought possible.

THE NEW WAY.

COME IN AND SEE THIS WONDER

Come in and see this wonderful Vacuum Washer, that will save your clothes, save your time, save your hands, and save your back from many aches caused by bending over the wash tub.. It will wash everything that is washable. Come in and look it over. It must be seen to be appreciated.

EVERY RAPID VACUUM WASHER ABSOLUTELY GUARANTEED

SIX COUPONS AND 98 CENTS FOR THIS 3.50 RAPID VACCUM CLOTHES WASHER

It Pays to be a Reader of The Press

NOW IS THE TIME
FOR CANNING
PEACHES
BARTLET PEARS
and PLUMS
FINEST SELECTION OF FRUITS IN THE CITY AT REASONABLE PRICES.
NEUMAN BROS.
GROCERS
Watchung Ave. and Fifth St. Telephone 760
Efficient and Rapid Delivery Service to All Parts of the City

Mono Storage
SAFE, SOUND, SECURE
A Building of Concrete and Steel
WAREHOUSE
North Avenue
OPP. FREIGHT HOUSE
125 East Front Street

HAND'S EXPRESS CO.
OLD RELIABLE
STORAGE
All Rooms Separate, Light and Dry
Furniture Packed and Shipped
Office 69 Somerset St. 'Phone 541

AUCTIONEERS.
MURRAY'S
Storage Warerooms
At 326 to 332 West Front Street, near Grove Street. The oldest storage in the city, formerly the Plainfield Storage Co. Over 40 separate rooms, dry and airy, large and small, at very moderate prices. Many years' experience in handling, buying, selling, packing and appraising goods.
ROBERT MURRAY, Auctioneer.
'Phone 666.

The Leading
Auctioneers
W. A. SCHORB & CO.
Also Dealers in Second Hand Furniture—Bought and Sold.
120 Madison Av., Jackson Blg
Telephone 1707-W.

ORGANIZED 1864
THE
FIRST
NATIONAL
BANK
OF PLAINFIELD.
A COMMERCIAL BANK WITH SAVINGS and SAFE DEPOSIT DEPARTMENTS.
FOUR PER CENT. INTEREST PAID ON SAVINGS ACCOUNTS.

AWNINGS AND WINDOW SHADES
For residences, stores and office buildings.
CARPENTER SPRING SHADE AWNING
exclusively installed by us; this is the most simple, durable and artistic of awnings; raised and lowered from within.
HENRY J. SIEBERT & CO.
1147 East Jersey St.,
ELIZABETH, N. J.
(Phone 852 Elizabeth).

REMOVAL NOTICE
Starck's
Second-hand Furniture, Antique Book and Musical Instrument Store has removed from 39 Somerset street to 403 WATCHUNG AVENUE, between Fourth and Fifth Street.
'Phone 1674.

Kindling and Grate Wood.
Prompt deliveries. Orders received at
89 SOMERSET STREET.
JOHN MOBUS.
P. O. Box 320. Telephone 69-F-4

L. Moraller & Son
WATCHMAKERS and JEWELERS
WATCHES,
CLOCKS and
JEWELRY
Fine Watch and Clock Repairing a Specialty.
319 Park Ave. Plainfield, N. J.

GOING AWAY?
You will want the Daily Press to go with you. Let the paper be a daily visitor at your hotel, boarding-house or camp for the summer. You will be lonesome without the news from home. Address will be changed as often as desired.
By mail 10 cents a week. Send the money or two-cent stamps for the time you wish the Daily Press mailed.
Be sure and say in giving your order whether you wish the Daily Press continued at your home while you are away.

SENATOR PENROSE.

He Wants Troops Sent Into Mexico to Protect Americans.

© by American Press Association.

Senator Penrose of Pennsylvania introduced a resolution requiring President Wilson to take the necessary steps to place United States troops in Mexico to protect American lives and property. He also introduced an amendment to the deficiency bill for an appropriation of $25,000,000 to be expended for that purpose.

GOVERNOR OF JOLO KILLS TWO MOROS

Vernon L. Whitney Proves Himself a Hero.

Manila, Aug. 22.—Vernon L. Whitney of Iowa, governor of Jolo, had a narrow escape when attacked treacherously by Moros. Word of the assault has just reached Manila. He received five barong wounds, but will probably recover. He killed both of his assailants after a dramatic struggle.

Governor Whitney had just completed an inspection of the scout camp at Bual Looc and had sent his interpreter to order his launch. The interpreter was attacked by Moros, but escaped. Whitney heard of the attack, and as he ran to investigate he met two Moros, who approached in a friendly manner, then suddenly attacked him.

Whitney clinched one of the Moros, while he shot the other, and then with a struggle wrested the barong from the other man and finished him with it. During the struggle, however, Whitney received bad wounds.

Mulhall Ready to Continue.

Washington, Aug. 22.—Colonel M. M. Mulhall, who had to go to his home in Baltimore to recover from the strain of the lobby inquiry, has returned to Washington and is ready to resume his narrative before the house committee.

Weather Forecast.

Generally fair, with higher temperature; moderate east to south winds.

General Markets.

New York, Aug. 22.

BUTTER—Steady; receipts, 7,083 packages; creamery extras, lb., 28a28¼c.; firsts, 26a27c.; seconds, 24½a25½c.; state dairy, tubs, finest, 27a27¼c.; good to prime, 25a26c.; common to fair, 23a24c.; process extras, 25a25½c.; firsts, 23¼a24c.; seconds, 22a23c.; imitation creamery, firsts, 24a24½c.; factory firsts, 23a23½c.; seconds, 22a22½c.; packing stock, June make, No. 1, 22a22½c.; No. 2, 21½c.; No. 3, 19a20c.

CHEESE—Firm; receipts, 1,949 boxes; state, whole milk, specials, white, fresh, lb., 15¼c.; colored, 15¼c.; average fancy, white, 14¾a15c.; colored, 14¾a15c.; state skims, fresh specials, 11¼a12¼c.; choice, 8½a10½c.

EGGS—Firm; receipts, 14,664 cases; fresh gathered extras, doz., 28a30c.; extra firsts, 26a27c.; firsts, 24a25c.; seconds, 20a23c.; dirties, 12a19c.; checks, $2a5.10 per case; state, Pennsylvania and nearby hennery whites, doz., 28a36c.; gathered whites, 24a34c.; hennery browns, 30a34c.; gathered brown and mixed colors, 23a30c.

NEW HAY AND STRAW—Hay, firm; straw, dull; timothy, 85c a$1.05; shipping, 75a80c.; clover, 85a90c.; clover mixed, 85c.a $1; long rye straw, 85c.; oat, 45c.; small bales same as large.

LIVE POULTRY—Steady; broiling chickens, lb., 19c.; fowls, 16½c.; old roosters, 12c.; turkeys, 15c.; geese, 12c.; ducks, 15c.; guineas, per pair, 65c.; pigeons, per pair, 25c.

DRESSED POULTRY—Weak; roasters, 48 lbs. and over to dozen lb., 20a21c.; frozen roasters, 48 lbs. and over to dozen, 19a19½c.; chickens, bbls., Philadelphia and Long Island squab broilers, 35c.; Pennsylvania and Virginia broilers, 22a23c.; western broilers, milk fed, 22a22½c.; corn fed, 17a19c.; fowls, fresh, western, boxes, 15a19½c.; bbls., 14a18c.; old roosters, fresh, 12a12½c.; squabs, white, dozen, $2.25a4; dark, $1.75; fresh killed hen turkeys, lb., 20c.; tom turkeys, 19a20c.; frozen turkeys, western, fancy, 25a27c.; nearby fresh spring ducklings, per lb., 16c.

Live Stock Markets.

Pittsburgh, Aug. 22.

CATTLE—Supply light, market steady; choice, $8.75a9; prime, $8.30a8.60; good, $7.90a8.20; tidy butchers, $7.75a8; fair, $7.25a7.50; common, $6.50a7; heifers, $5a8; common to good fat bulls, $4.50a7.25; common to good fat cows, $4a7.25; fresh cows and springers, $40a75.

SHEEP AND LAMBS—Supply light, market steady on sheep and higher on lambs; prime wethers $5, good mixed, $4.50a4.85; fair mixed, $4a4.40; culls and common, $2a3; lambs, $6a7.50; veal calves, $11a11.50; heavy and thin calves, $7a8.

HOGS—Receipts light, market higher; prime heavy, $9.75a9.80; heavy mixed, $9a9.15; mediums, $9.55a9.60; heavy and light Yorkers, $9.60a9.70; pigs, $9a9.25; roughs, $7.50a7.75; stags, $6.50a7.

—For quick results use Press want ads.

—The Daily Press is always glad to receive an advertisement for the classified columns over the 'phone.

NAME COMMITTEES OF TRINITY DUTCH ARMS

In preparation for the opening of the fall work on September 15 at which time a banquet will be held, A. B. Cole, president of the Dutch Arms, of Trinity Reformed church, has announced the committees of the 1913-14 season.

The committees are as follows

Devotional—Rev. John Y. Broek, Rev. E. G. Read, F. E. Smith and W. F. Oliver.

Entertainment—Fred S. Cutter, L. N Reed, E. F. Sheppard, E. D. Young, L. N. Leland, William Trembath, E. V. H. Voorhees, R. P Gay, W. Williams.

Membership—John W. Dean, W. A. Woodruff, R. S. Jenson, F. M. Smith, J. C. Osborne.

Vestibule—Alfred K. Willett, T. R. Van Zandt, H. E. Gale, M. F. Gano, P. Vroom, L. Stryker, L. Hann.

Finance—John P. Laire, H. W Weeks, C. Frank French, G. S. McGinnis.

Sick—William H. Kirch, W. H. Van Arsdale, W. H. Hansen, E. D. Pangborn, Thomas Caleen.

Good and Welfare—S. A. Strover, H. N. Holder, P. K. Dilts, J. H. Borman, L. Newman, E. S. Weaver, F. W. Power, J. VanHorn, H. Swalm.

MC CALL WILL RUN ALONE ON DEMOCRATIC TICKET

(By Telegraph to The Daily Press.)

New York, Aug. 22.—Chairman Edward E. McCall, of the Public Service Commission, announced this morning that he would permit his name to be used as the only candidate on the Democratic ticket for the nomination for mayor in the coming primaries. Mr. McCall said that he did not know at present whether he would resign his position as chairman of the Public Service Commission.

In fact, he said that the important work that is to come before the commission in the immediate future had been a great deterrent to him in the matter of accepting such a nomination. He expects that most of the contracts for the dual system subways will be let within a month or so and he stated that if he were kept too busy with the work of the campaign he certainly would resign, as he did not wish to cripple the commission. Mr. McCall refused to make any comment as to the probability of W. J. Gaynor running as an independent candidate.

YESTERDAY'S WEATHER.

Maximum temperature	76
Minimum temperature	52
Mean temperature	64
Normal temperature	71
8 a. m. temperature	68
8 p. m. temperature	59

Niagara Falls and Return $10. Toronto and Return $11.50-$12.55.

Over Labor Day from points in New Jersey, Lehigh Valley Railroad. For dates, etc., see ticket agents.—Adv. 8 22-28 **

—Now is the time for canning peaches, Bartlett pears and plums and Neuman Bros. are receiving daily large shipments of this choice fruit.—Adv.

WOMAN'S EXCHANGE
207 Park Avenue.
Afternoon Tea discontinued during the summer.
Sandwiches supplied for touring parties and picnics.
Birthday cakes from $1.00 up. Candles and holders supplied at cost.

ALL SEASONABLE PLANTS
AND CUT FLOWERS
FLORAL DESIGN WORK
A SPECIALTY.
STANLEY
159 EAST FRONT STREET.
Store 'Phone 928.

JAMES M. PETTIT
Funeral Director
77 Chatham Street, Plainfield, N. J
'Phone 1003-W.
Metuchen, N. J., 'Phone 149.
New York Office—48 Great Jones Street
'Phone 3346-Spring.
OFFICES ALWAYS OPEN

T. A. MOORE
UNDERTAKER
612 E Sixth St.
Tel. 741-R

Established 1872.
P. CASEY & SON,
UNDERTAKERS AND EMBALMERS
Office 116 Park Avenue. Tel. 884-W. Res. 417 W. 3d St., Tel. 584-W. Office open day and night. N. Y. office 10 E. 22d St. Tel. 2094-Gramercy.

A. M. RUNYON & SON,
UNDERTAKERS
402 Park Avenue. Telephone No. 40.
Office open day and night.
Office of Hillside Cemetery.
New York office—50 Great Jones St.
Tel. call 2345-Spring.
New York Embalmers License—1220.
New York Registered Licensed Undertaker No. 315.

-CLASSIFIED ADVERTISEMENTS-

COPY RECEIVED UNTIL 1:30 P. M. DAILY

One cent a Word for first insertion, one-half a cent a word for each subsequent insertion of the same advertisement for less than one month. Fifty cents a line, (six words) for one month. DOUBLE CHARGE FOR CAPITALS. NO ADVERTISEMENT RECEIVED FOR LESS THAN 10 CENTS.

The Plainfield Daily Press cannot give information regarding advertisements for which answers are to be sent care of the Press. Persons replying to office addresses must mail or leave written answers as stated in advertisement.

JAS. J. CHAS. A.
J. J. & C. A. HIGGINS
FUNERAL PARLORS
Park Ave., Cor. Fourth St. Tel. 1753-J
Our Booklet Entitled
"A Modern Mortuary Establishment"
Sent Upon Request.

L. L. MANNING & SON,
STEAM GRANITE WORKS
Corner Central Ave. and West Front St.
Opposite First Baptist Church.

DIED.

PFEIFFER—On Thursday, August 21, 1913, Mrs. Carl Pfeiffer, at the residence of her daughter, Mrs. H. R. Beguelin, 52 Eighth avenue Brooklyn, N. Y.

Funeral services at the residence of her daughter, on Saturday, August 23, at 2:30 p. m.

HELP WANTED—MALE.

MAIL carriers wanted, $65 to $100 per month; Plainfield examinations coming. Specimen questions free Franklin Institute, Dept. 23-F, Rochester, N. Y. 7 18 2 mo

WANTED—A boy. J. W. Gavett. 8 21 2

WANTED—Two canvassers of good address; an excellent proposition on a commission basis. Address "Canvasser," care Daily Press. 8 13 tf

MISCELLANEOUS.

1,000 BY CHRISTMAS—First Baptist Bible school invites to membership everybody not elsewhere enrolled. 3 18 tf

CASH paid for old feather beds. Address W. Hansen, General Delivery, city. 7 25 1mo

MY car and services to hire; special trips to Duke's Park; rates reasonable. Tel. 740-M. 7 25 1mo

H. H. BUTLER, D. V. S. Pet animals a specialty. OFFICE AT W. T. CAMPBELL'S, 108 Somerset street. 'Phone 230. Hospital for dogs. (Cut out for reference.)

MONEY TO LOAN.

MONEY TO LOAN on bond and mortgage. Mulford, opposite depot 12 28 tf

MONEY TO LOAN on bond and mortgage. J. T. Vail. 8 20 tf

$25,000 TO LOAN at 5 per cent. in sums to suit, on good mortgages. Alston M. French, 171 North avenue 8 19 tf

ROOMS AND BOARD.

TO LET—Attractive rooms, with board. Mrs. L. R. Williams, 137 Crescent avenue. 2 24 tf

TO RENT—Rooms, with board, single or en suite. Mrs. Purcell, 209 East Seventh street. 8 22 3

TO LET—Three nicely furnished rooms, improvements, for light housekeeping; will rent two to gentleman; second door from Crescent avenue. Address Private, care Press. 8 12 18

SITUATIONS WANTED—FEMALE.

POLISH woman wants to take washing home; references. 729 South Second street. 2 28 tf

GIRL wants place, good cook, in small family; good reference. 844 New street. 8 21 3

YOUNG colored girl wants situation. Telephone 1144-J. 8 18 tf

LOST AND FOUND.

LOST—PLAIN GOLD WATCH AND PRINCETON UNIVERSITY FOB, ON THURSDAY, AUGUST SEVENTH (7th), BETWEEN PLAINFIELD AND METUCHEN. RETURN TO DAILY PRESS OFFICE, REWARD. 8 20 3

LOST—Large brown Irish setter dog. Reward, 423 Central avenue.

FOR SALE OR TO LET.

FINE house, choice location, 12 rooms, 2 baths, basement laundry, sleeping porch; bargain; owner leaving town. 648 West Eighth street. 8 20 4

REAL ESATE AGENTS.

REAL ESTATE for sale, rent and exchange. Insurance in strong companies at lowest rates; money loaned on real estate. Thickstun & Enos, 107 North avenue.

AUTOMOBILES FOR SALE.

FOR SALE—A bargain; sacrifice Cadillac touring car, fully equipped; demonstration. 47 Craig place, Tel. 740-M. 8 21 6

ROOMS AND BOARD WANTED.

WANTED—Very moderate board in private family for elderly lady. Address P., care of Press. 8 22 3

REAL ESTATE FOR SALE.

FOR SALE—House, 8 rooms, bath, large reception hall, in good condition; convenient to station, schools, churches; price to suit purchaser. Address Fairview, care Daily Press. 2 27 tf

FOR SALE—A very desirable 10-room house, all improvements; ten minutes to station, one block from trolley; a bargain. Address L. B. J., Daily Press. 8 22 2

FOR SALE—Two small houses on Johnston avenue, near Second street. J. T. Vail. 8 19 tf

FOR SALE—House, 70 Chatham street, North Plainfield, all improvements; small amount of cash required; will take mortgage, or arrange for Building and Loan to take mortgage. E. M. Laing, 146 Park avenue. 8 19 6

FOR SALE—Six-room house, hot water heat, improvements; large lot suitable for builder or painter, in first class order; possession at once. Address "Large Lot," care Press. 8 21 3

IDEAL home for commuters, has six large rooms, all improvements; large lot, with chicken run all fenced in; five minutes' walk from station or trolley; cheap for quick buyer with $300 or more in cash, balance like paying rent. Address Owner, care Press. 8 20 6

FOR SALE—Several choice lots on Jackson & Johnston avenues, between Second and East Front streets. Address John, care Press. 8 19 6

FOR SALE—Reasonable, house 8 rooms and bath in good condition. Apply 334 East Fifth St. 7 28 tf

FOR SALE—10 room dwelling, in most attractive location; in fine condition; price reasonable to quick buyer. Apply premises, 85 Fairview avenue. 8 18 6

FOR SALE—Good house for colored people; 6 room house, part improvements; right in town. See Mr. Vanderloef, at Woodhull & Martin Co. 8 20 tf

HELP WANTED—FEMALE.

WANTED—Apprentice girls and makers for millinery department. Apply Saturday morning at Tepper's. 8 20 3

WANTED—Competent girl for general housework. Apply 420 Central avenue. 8 22 3

WANTED — Experienced child's nurse; German or English preferred; must have good references. 1032 Evergreen avenue. 8 22 3

WANTED—Two experienced milliners. Apply Monday to Miss Curns, A. E. Force & Co. 8 22 2

NURSEMAID wanted; white. Apply 48 Albert street. 8 22 3

WANTED—Competent white cook for small family. Rogers, 990 Central avenue. 8 21 tf

WANTED—Woman for general housework. Apply 145 East Sixth street, during day; 542 West Seventh in evening. 8 21 tf

WANTED—Woman to do plain cooking; sleep home nights. 602 Madison avenue. 8 21 3

EMPLOYMENT AGENCIES.

MURRAY'S Employment Registry Office, for reliable help; good references and faithful service commands good positions for all nationalities which we always endeavor to supply. 326 West Front street, near Grove; 'Phone 666. tf

EMPLOYMENT Agency, reliable help. Mrs. Northen, 218 East Front street; 'Phone 630-J. 8 6 1mo

EMPLOYMENT Agency, Mrs. Keller, 22 Somerset place, the oldest and most reliable (all nationalities). 'Phone 1724. 7 1 tf

F. J. SKINNER, employment agency, 146 Central Ave.; 'Phone 1953. First-class help and first-class places furnished 11 9 tf

WANTED TO RENT.

WANTED—To rent barn in vicinity of Somerset Street School. Apply 23 Vine street. 8 21 3

WANTED—To rent, house, furnished or unfurnished, must have at least three baths, be well located; garage or barn that can be used; possession to be taken November fifteenth; please state number and character of rooms and rent asked. Address House Wanted, Press Office, Plainfield. 8 21 3

FOR EXCHANGE—REAL ESTATE.

RESIDENCE located Plainfield avenue and West Seventh street, Plainfield; mortgage $7,500, equity $2,500; will exchange equity for vacant property in Long Island City. 8 20 6

FOR RENT.

TO LET—From Sept. 1, flat, 5 rooms, $14, No. 329 Watchung avenue; flat, 6 rooms, $12, No. 337 Watchung avenue; flat, 6 roosm, $19.50, all improvements, 159 East Second street; flat, 6 rooms, $18.50, all improvements, 161 East Second street; store, 204-A Watchung avenue, $18 a month; houses to let from $30 up to $125 a month. Charles Hand, 319 Watchung avenue. 8 16 6

FOR RENT—House, 8 rooms, newly papered; part improvements; $17. 231 Somerset street. 8 21 6

FOR RENT—House, 602 Washington street, corner Sixth street, eight rooms and bath; $30 per month; house, 70 Chatham street, seven rooms and bath; $25 per month. E. M. Laing, 146 Park avenue, or Laing Machine Auto Repair Co., Sycamore street. 8 19 6

CORNER flat, six light rooms, steam heat, city water, toilet, gas. Miller's drug store. 8 22 3

TO LET—4 rooms. 671 West Fourth street; Tel. 508-R. 8 22 tf

TO LET—7 rooms and bath; all improvements. 510 New street, near West Fifth street. 8 21 3

TO LET—One six-room house, with all modern improvements, Second street, between Church and Washington streets. Apply W. R. VanDerveer, superintendent, 231 East Second street, corner Church. 5 20 tf

FOR RENT—Corner flat, four rooms; $11; improvements. Inquire 203 Grand avenue. 9 18 12

TO LET—4 rooms, central; $12. John Manley, 321 Park avenue. 8 2 tf

TO LET—To colored, 7 rooms, improvements; $17; only 5 apartments left. Inquire 1219 Arlington avenue. 8 18 3 m-th-f

FOUR rooms to let, part improvements; in good condition; price $13 per month. Inquire 402 West Third street. 8 19 tf

TO LET—House, 1117 West Front street, 7 rooms, reception hall and bath. 8 14 tf

BARN for rent; centrally located; reasonable. 50 Elm place. 8 20 3

FOR RENT—8-room house, all improvements; 25 South avenue, Cranford. Apply to Dr. C. D. Mandeville, 565 Broad street, Newark, N. J. 8 7 1mo

FOR RENT—8-room house, new plumbing; 5-room house and 3-room flat. Apply Mrs. Kenyon, 134 Crescent avenue; 'Phone 805. 8 7 tf

TO LET—124 Madison avenue, large store, light and airy; steam heat. Inquire Fred Endress or janitor. 5 29 tf

FOR RENT—Desk room. Enquire 116 North avenue. 5 31 tf

HOUSES $12 to $50; flats, $10 to $30; stores $7 upwards. D. McInness, West Third street, Tel. 1196-W. 6 30 tf

TO LET—Six room apartment with improvements. Inquire 15 Craig place. 7 24 tf

TO LET—Flat, all improvements; janitor's service, corner Front street and Madison avenue. Inquire Fred Endress or janitor. 5 29 tf

FOR RENT—Double house, six rooms each side; city water and gas; $12. M. F. Gano, North avenue. 6 7 tf

FIVE rooms to let; all improvements. Inquire 306 East Front St. 5 9 tf

TO LET—Two corner flats, private entrance and bath; steam heat. Apply Neuman Bros. 12 4 tf

TO LET—Flat, 7 rooms; $14. Inquire, "The Paris," 140-144 West Front street. 4 10 tf

TO LET—Up-to-date flats, Jackson building. Inquire Janitor. 10 29 tf

NEW apartments to rent; all improvements. Apply 416 East Fifth street. 3 15 tf

TO LET—Handsome apartments; all improvements; central location; moderate rent. Inquire of P. C. Thomsen, 306 East Front street. 2 21 tf

TO LET—Half double house, seven rooms; improvements; centrally located. Neuman Bros. 2 3 tf

FINE large store to let, 38 and 40 Somerset street, now occupied by Standard Automobile and Tire Co. L. M. French. 1 20 tf

MOVING PICTURE OR STEREOPTICON SHEET FOR RENT; big enough for the largest hall. Apply Daily Press office.

FOR SALE.

TENT for sale. 720 Carlton avenue. 8 21 3

Of Interest to Women and the Home

The Housewife's Daily Economy Calendar

FRANCES MARSHALL

Make a Science of Housework.

There are a good many young housewives who boast of the fact that housework does not interest them. They find it dull and prosaic and tedious. And before they know it they have developed into the sort of housewife who does her work and manages her house in a dull, stupid and tedious manner.

Why not make a science of housework? There are few business men who would be satisfied to manage their business in a slipshod manner. When a man starts out in business he brings his keenest and sharpest faculties to play on the problem in the right way. In the first place he is trained for his work. Then he calls in expert advice. He has legal help, perhaps. Often he has an expert accountant come into his offices, study his business and lay out a plan of bookkeeping adapted to his particular needs.

The woman who really wants to make a success of her end of the housekeeping bargain which is really made at marriage ought to make a science of housework. There is no reason why it should take all her time, drive all other interests from her mind. There is no reason, either, why it should not prove interesting, enlivening and uplifting.

How to Do It.

For instance, let her tackle the problem of feeding her family. She must understand a little physiology to understand the needs of the body. She must study the chemistry of food, to understand the ability of various foods to meet the body needs. She must have a practical knowledge of cooking and serving food. Perhaps she can take a course of lectures in a nearby college in some of the domestic science work. At any rate she can collect interesting books dealing with the subjects in which she is interested, and study them until she has mastered them.

Heat and light, ventilation, proper clothing, sewing, gardening, interior decorating—all these subjects can be taken up in turn. And when she feels that she has mastered a good deal of the practical end of her work, she can go farther. For instance, she will find no subject more fascinating than that of the history of dress, or the history of food. She might make a collection of books on a certain subject—the history, manufacture and care of Oriental rugs, for instance, or of Sheraton or mission furniture—anything which interests her.

This sort of training is not only useful because of its practical value. No woman who is constantly studying, constantly increasing her outlook in this way, can become fagged in mind, dull and uninteresting both to herself, her family and her friends. Before she knows it she is a real authority on some subject, a helpful factor in the neighborhood and the community. And she is always happy with the happiness that comes from an active and keen mind.

(Copyright, 1913, by the McClure Newspaper Syndicate.)

KEEP HOUSE COOL

Ways of Preventing the Summer Home From Becoming Hot.

LET IN THE GOOD NIGHT AIR.

It Is Particularly Important That Attic and Cellar Should Have Proper and Sufficient Ventilation—Neglect of This Causes Trouble.

Keeping the house cool in summer is not always an easy problem to solve. People who have large houses and money enough to equip them with electric fans and other appliances can, of course, keep very comfortable, but it is more difficult to manage it in small houses.

Windows must be shaded with blinds, shutters or awnings and be well screened. All the heavy hangings should be removed and where possible the carpets should be taken up and cool colors, such as white, gray, light greens and blues, should take the place of the warmer colors. Then white muslin curtains soften the light, though many people object to even that much drapery.

The coolest hours of summer are the night hours. Therefore the night air should be allowed to circulate freely through every part of the house. The best circulation is obtained by having windows open at the top and bottom instead of entirely at the bottom. This lets out the hot air and lets in the cool. When this method is followed put the screen in the lower sash of one window of each room and in the upper sash of another.

As it is important that sunlight, too, should enter the house at some time of the day, open all the blinds and windows in the early morning for a little while. Then darken the house for the rest of the day.

It is especially important that the attic and cellar should have proper ventilation. In the former a skylight or window should be kept open night and day; except, of course, when it rains. The cellar windows should be open only at night when it is comparatively cool. Open them at sundown and close them at 8 o'clock in the morning. Neglect of this method of airing the cellar causes a great deal of trouble during the hot weather. If the windows are not closed during the heat of the day the warm, moisture ladened air enters the cellar and condenses on walls, pipes, metals, etc. The colder the surface the greater will be the amount of moisture that will condense upon it, and a few days of neglect will make the cellar so damp that it will not be a suitable place for keeping food.

Fall Suit of Peach Cloth.

Stunning isn't it this autumn suit of peach cloth? Why, the cognomen fashion sayeth not, but the mere layman infers the derivation to have come

FOR AUTUMN DAYS.

from the downy, velvety smooth surface of the cloth from which the costume is made.

The color is a lovely apricot shade that tones to almost purple in the plushy fabric. The skirt is draped and trimmed with silk frog ornaments of a novel character.

These frogs also trim the smart little kimono coat.

A Powder Box Bag.

A pretty and useful gift which may be made at the last minute as a bag for the powder box: Use a yard of four inch ribbon in a pretty flowered design, cut in thirds, lay one piece over the other and fasten together by briar stitching. Double when all seams are joined, and gather the ends enough to be sewn to a circular piece of card board two and a quarter inches in diameter. Cut two of these and cover with the ribbon. Having attached one side, which will be the right side as the seam will not show, cover with the other circular bit. An inch from the top set on a lace beading just wide enough to hold the draw strings and feather or briar stitch it on. Put into it a box of powder, and the whole makes a very acceptable present.

Some Cookery Suggestions

PEAR DESSERTS.

LUNCHEON MENU.
Baked Potatoes.
Bread and Butter.
Compote of Pears.
Sponge Cake.
Iced Cocoa.

WHEN scarcely ripe enough to eat fresh pears may be cooked and served with meals in many attractive forms. In cooking, pears otherwise insipid in taste may be given a pleasing flavor.

Pears may be served the same as apples. Hard pears or windfalls are delicious pared and baked. Pears that are otherwise tasteless are nicer if cooked with a dash of lemon juice.

Stewed In Sirup.

Compote of Pears.—Take firm ripe pears. Pare them neatly and remove the cores, cutting the pears in halves lengthwise. Make a sirup with two cupfuls of sugar to one of hot water. When boiling put in the pears without crowding and stew until tender. Take out with a skimmer and arrange them in pyramid form in a glass dish with stem ends up. Slice an unpeeled lemon as thin as possible and drop into the sirup and let the sirup cook until quite thick. Lift out the slices of lemon, which should be transparent, and arrange them over the pears. When the sirup is a little cool put it over the pears, a spoonful at a time. Place the compote where it will get very cold before serving.

Flavored With Ginger.

Ginger Pears.—Take seven pounds of the fruit. Pare, core and chop, the pears fine, add six pounds of sugar and set on the stove for the sugar to melt. Add juice and grated rind of four lemons. Put the grated rind and two ounces of ginger root cut up fine in a small bag and let all cook slowly until thick as marmalade. Stir often to prevent sticking to kettle. Put in jelly glasses when done.

Pear Chips.—Take four pounds pears, weighed after paring and cutting into eighths. Stand overnight, sprinkled with two pounds granulated sugar; then add one-eighth pound ginger cut in small pieces and two lemons cut in thin slices. Stew slowly two hours.

Served With Custard.

Baked Pears.—Pare and core, without dividing, as many pears as required, place them in a pan and fill centers of pears with brown sugar. Add a little water and let them bake until tender. Serve with sweet cream or boiled custard.

Anna Thompson.

Daddy's Bedtime Story—Polly Gets a Troublesome New Pet.

The Kid Snuggled Close to Polly.

OF course Jack and Evelyn smiled when daddy said that he would tell them a story. The story was to be about a baby goat, something that Jack and Evelyn had long wished to own.

"You know that a baby goat is called a kid," daddy said. "Polly had long wished for a pet of this kind, and one day when a kind friend stopped at the door and lifted one out of his automobile she knew that it was meant for her. She rushed up to the little thing and gathered it into her arms.

"'You will have to keep him tied so he can't run away,' the friend said.

"Polly ran into the house and got a leather collar that had belonged to one of the dogs. It was too large for the kid's neck, but by punching a hole in the leather it was made to fit. They tied a heavy string to the collar and fastened the other end to the porch. Then the kid could not run away.

"They gave the kid milk to drink. Polly laughed to see him take the milk. Though he was well fed and had a pleasant lawn to run over, the kid was unhappy. He cried all day, and at night when he was put into the barn his shrill ma-a-ing could be heard all over the neighborhood.

"For several days the kid wailed and could not be comforted. Even the neighbors were beginning to complain about it, when one day the friend who had given it to Polly came along in his automobile.

"'How do you like the kid by this time?' he asked.

"Polly wished to be polite, but she could hear the kid crying on the lawn, crying in spite of the nice milk she had given him and the beautiful blue ribbon tied on his little neck.

"'I like the little kid very much,' she answered, 'but he seems to be very homesick. I'm afraid he is crying for his mother.'

"'Perhaps he wouldn't cry if you didn't tie him up,' the friend suggested.

"Polly smiled. That seemed a good idea. 'I guess he won't run away now.' So the kid was untied and soon learned to trot about after Polly.

"He was a nice pet so long as he was a kid, but he soon grew up to be a big goat with horns, and then, oh, my! the trouble he got into. Flower beds were trampled, and neighbors complained that he nibbled their choicest plants. Then Billy took to chasing folks whom he did not like.

"One day he butted the policeman as he came past, and Polly's papa said he was afraid the policeman would arrest them all if Billy fought with him.

"So he got the goat another home, and, though Polly missed him, I am sure nobody else in the neighborhood did. Kids are nice pets, but it is inconvenient that they should grow up and be goats."

ADVERTISE All Your Wants, To Let, For Sale, Boards, Personals, etc., in The DAILY PRESS. 1c A WORD

Ladies' Home Journal Patterns

The finest pattern articles in the world printed exclusively in Plainfield in The Plainfield Daily Press. Ladies' Home Journal Patterns are on sale at A. E. Force & Co., "The White Store."

Even the Most Practical Frock Shows Some Smart Touch in Girdle or Frill, and for the Small Maid There Is Nothing So Fashionable As the Low-Belted Effects.

There is nothing you can make so easily as the simple little wash dress of gingham, or linen or even the inexpensive chambray. Choose a model like 7663, that, save for its smart little tab at the side-front is perfectly plain. There is style, though to the drop-shoulder blouse, and note of novelty in the notch of the side-front and side-back seams of the skirt. And you get chic by the use of the clever little girdle of black moire ribbon tied in a butterfly bow in front, and the net frills that soften neck and sleeve edges. You will have a lot of satisfaction in making a dress of this sort yourself, because it is really cheap, it doesn't take long to make and it looks good enough to wear anywhere when finished. There are five pattern sizes, 34 to 42, and for the 36-inch size 5 yards 36-inch material required. 15 cents.

You will get equally good results from making little daughter's dress by pattern 7617. This is in the middy style so popular with girls, and always attractive and easy to handle. Materials of firm texture yet with the quality of laundering well suggest themselves for this; a white linen, or gray galatea, or perhaps red and white striped percale. The latter fabric washes and wears splendidly and economical mothers have always realized this and used it for play-time frocks. The blouse of this frock slips on over the head, and is made with a deep pointed yoke that may be laced together in front. Below this there is a panel, with a corresponding panel on the skirt, which gives a line that is most harmonious. The skirt is attached to an underwaist which may be faced with contrasting material in shield effect. Patterns for this dress are obtainable in five sizes, 6 to 14, and for the 12-year old girl 4 yards 36-inch material will be required, with ½ yard for underwaist. 15 cents.

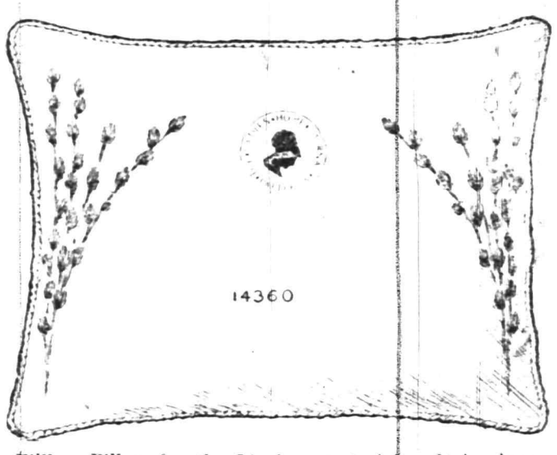

A Pussy-Willow Pillow for the Living Room or Veranda.

One can never have too many sofa pillows. And as they are constantly wearing out, it is necessary to make new ones from time to time to take the places of those favorite pillows that have become most worn. There are so many attractive, inexpensive materials now, that it is almost difficult to choose between them. Washable pillow covers of linen, mercerized poplin, denin, canvas and ponges are attractive for a summer home. These pillow covers should be made with buttons and buttonholes so that they can be easily taken off to be laundered. For the living room, or library, the pillows may be covered with some silk or wool fabric or crafts canvas, wool poplin, satin, pongee, or one of the novelty weave drapery materials. It is always a good idea to have a few soft little pillows in the bed room for the mid-day nap and to tuck into a big chair. These should be covered with linen, or lawn and may be embroidered in colors with flower sprays. The pussy-willow sprays in pattern 14360 will be charming embroidered on one of these little pillows, in soft green, tan and grey, while they may also be used on a pillow cover of pongee or silk poplin embroidered in rope silks. For the veranda pillow, of heavy material, such as a denin or crafts canvas the pussy-willows make an attractive decoration embroidered in wool, using grey for the pussies, tan for the stems and a bit of green at the tip of each pussy. These sprays are 15½ by 6 inches and the pattern includes two. This transfer pattern can be supplied to readers for 10 cents.

A good fire may be hot stuff--but are you prepared for it?

You are if you hold one of our policies.

REAL ESTATE LOANS RENTS **GEO. M. CLARKE CO.** Babcock Bldg., Telephone 205 Plainfield

INSURANCE OF ALL KINDS.

Last Call

Final clean-up of all summer merchandise at record-breaking prices. Extraordinary opportunities for big savings on merchandise of every description. We have bargains to interest everybody.

$1.50 and $1.79 White Pique Skirts, only a few left, price to close out 69c

69c Shirt Waists, extra good value, nicely made, several different styles, all sizes; price to close out 39c

$2.00 and $3.00 Linen and Pique Dresses and a few made of white embroidery, a rare bargain; price to close out $1.69

$1.50 and $2.00 Street and House Dresses, the best offering of the season; price to close out 98c

98c Boys' Wash Suits, made of gingham and seersucker, sizes 4 to 10 years; price to close out 69c

$1.00 W. B. and M. P. Corsets, all the newest models; price to close out 79c

15c Lisle Vests, special .... 6½c **Rosenthal's** 39c Kimonos, only a few left 19c

SECOND DOOR FROM PROCTOR'S.

SIX BEAUTIFUL DOLLS GIVEN FOR 1 COUPON

AND 8 CENTS

21 HATS
14 DRESSES
8 COATS

WARDROBE of 43 SEPARATE PIECES

MOTHER'S DARLINGS AND NURSE MARIE

BEAUTIFUL PAPER CUT-OUT DOLLS

Any little girl will be delighted with this lovely paper family. The set consists of six handsome dolls; three girls, two boys, and their nurse Marie. They range in height from eight to twelve inches and are printed in several bright colors on excellent paper manufactured especially for this purpose. There is a complete paper wardrobe for each doll, permitting of several complete changes of costume for all occasions. In all there are 43 hats, dresses, etc. The set complete is enclosed in a large attractive envelope.

Children can secure these dolls for a limited time by simply bringing the coupon below or having their mother or friends do it for them.. Bring it to us together with 8 cents in stamps or currency and the dolls will be given you immediately.

It is necessary for those wishing sets of the dolls to order promptly as the comparatively limited number which we are able to obtain at a price which enables us to make this very liberal offer, will be disposed of in a very short time. These dolls sell everywhere for 60c. Bring in your coupon and 8 cents while our stock lasts.

This coupon and 8 cents (11 cents if dolls are to be mailed) upon presentation at the Plainfield Daily Press Office will entitle the holder to one set of

MOTHER'S DARLINGS AND NURSE MARIE.

(If dolls are to be mailed be sure to send full address).

Presents For the Wedding Day

The Wedding Anniversary or the birthday gift can be selected from the stock displayed at Peter Delgyer's Jewelry Store, 130 Park avenue, with considerable ease—for this store has a fine line of watches, jewelry, silverware, cut glass and fancy novelties. Reasonable prices and square dealing is a feature of trading here.

PETER DELGYER The Jeweler

130 PARK AVENUE

Phone 893-J Near Front Street

6 7 10 13 17 20 24 27 7 1 7 4 f tf

ASBURY PARK

RESORT GUIDE FREE

Attractive new two color 16 page Guide will be mailed to any address on receipt of two cent stamp. Contains summer program, map, illustrations and hotel list. Address the

MUNICIPAL INFORMATION BUREAU

150 Boardwalk Asbury Park, N. J.

THERE'S A LIMIT TO SCOOP'S PATIENCE

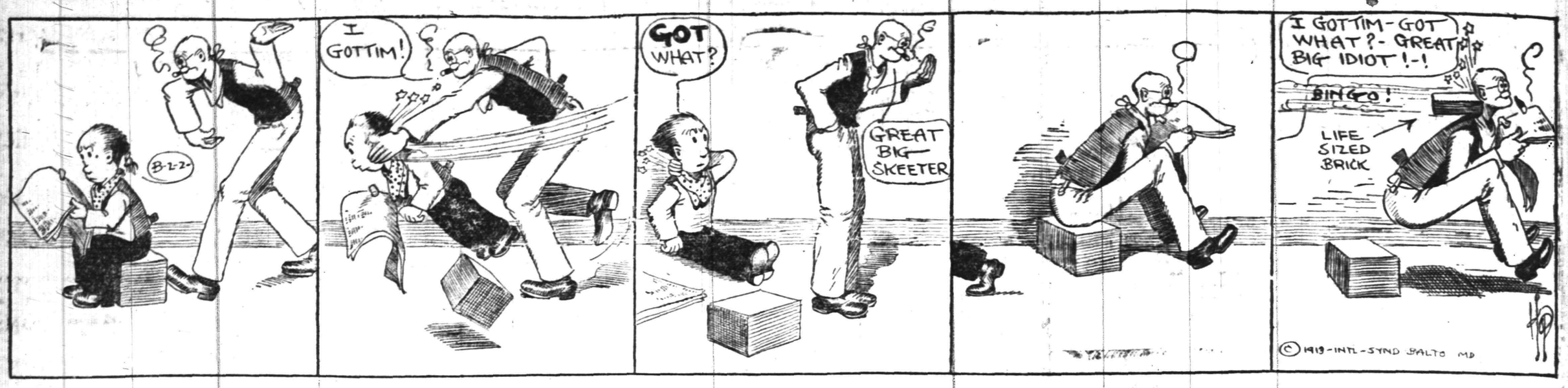

IN THE SPORTING SPOTLIGHT

BASEBALL.

Results of Games Played In National, American and Other Leagues.

NATIONAL LEAGUE.

At Brooklyn:										R.	H.	E.
Cincinnati	0	1	1	0	2	0	0	0	2—	6	11	0
Brooklyn	0	0	2	1	0	1	0	0	0—	4	8	2

Batteries—Ames and Clark; Ragon and Miller. Umpires—Klem and Orth.

At New York										R.	H.	E.
Chicago	0	0	1	0	1	0	0	0	0—	2	8	1
New York	0	0	4	2	0	1	0	1	*—	8	12	0

Batteries—Stack, Moore and Archer; Mathewson, McLean and Wilson. Umpires—Rigler and Byron.

At Boston:										R.	H.	E.
St. Louis	2	0	2	0	2	0	0	0	0—	6	9	3
Boston	0	0	0	2	2	2	0	0	1—	7	14	2

Batteries—Griner, Harmon, Hildebrand and Wingo; Hess, Perdue, Rariden and Whaling. Umpires—O'Day and Emslie.

At Philadelphia:										R.	H.	E.
Pittsburgh	2	0	3	1	2	1	0	0	0—	9	14	2
Philad'phia	0	0	2	0	0	0	0	2	2—	6	12	3

Batteries—O'Toole and Simon; Alexander, Rixey, Marshall, Killifer and Howley. Umpires—Brennan and Eason.

STANDING OF THE CLUBS.

	W.	L.	P.C.		W.	L.	P.C.
New York	78	35	.690	Brooklyn	50	60	.455
Phila'phia	65	42	.607	Boston	47	63	.428
Chicago	62	53	.539	Cincinnati	46	72	.390
Pittsburg	60	53	.531	St. Louis	43	73	.371

AMERICAN LEAGUE.

At St. Louis:										R.	H.	E.
Wash'ton	0	1	0	0	0	0	0	0	1—	2	6	0
St. Louis	0	0	0	0	0	0	0	0	0—	0	5	2

Batteries—Groome and Henry; Leverenz, Baumgardner, Agnew and Beatty. Umpires—Dineen and Egan.

At Chicago:										R.	H.	E.
Philad'phia	0	0	0	2	0	5	0	0	0—	7	12	0
Chicago	0	1	0	0	0	0	0	0	0—	1	5	1

Batteries—Shawkey and Schang; Benz, Smith and Kuhn. Umpires—Connolly and McGreevy.

At Cleveland:										R.	H.	E.
Boston	0	0	3	0	0	0	0	0	0—	3	6	3
Cleveland	0	2	0	0	0	0	0	0	0—	2	5	0

Called on account of rain.

Batteries—Leonard and Carrigan; James and O'Neill. Umpires—O'Loughlin and Sheridan.

Detroit-New York game at Detroit postponed on account of rain.

STANDING OF THE CLUBS.

	W.	L.	P.C.		W.	L.	P.C.
Phila'phia	76	28	.667	Boston	54	58	.482
Cleveland	69	47	.595	Detroit	49	67	.423
Wash'ton	64	49	.566	St. Louis	46	74	.383
Chicago	63	56	.529	New York	35	70	.333

INTERNATIONAL LEAGUE.

At Buffalo:										R.	H.	E.
Jersey City	1	0	0	0	0	0	0	0	2—	3	9	2
Buffalo	4	0	0	0	0	0	0	0	*—	4	9	1

At Toronto:										R.	H.	E.
Providence	2	0	0	0	0	0	0	0	0—	2	4	1
Toronto	0	2	0	0	0	0	0	0	1—	3	3	0

At Rochester:										R.	H.	E.
Baltimore	0	1	0	1	0	2	0	0	0—	4	10	3
Rochester	0	2	0	0	0	1	0	0	0—	3	8	0

STANDING OF THE CLUBS.

	W.	L.	P.C.		W.	L.	P.C.
Newark	81	41	.664	Montreal	58	63	.479
Rochester	71	53	.573	Toronto	56	67	.455
Baltimore	63	59	.516	Providence	55	68	.447
Buffalo	61	61	.500	Jersey City	45	78	.366

NEW YORK STATE LEAGUE.

At Utica:	R.	H.	E.
Troy	0	6	2
Utica	1	4	0

At Elmira:	R.	H.	E.
Scranton	9	10	3
Elmira	8	12	4

At Albany:	R.	H.	E.
Syracuse	3	13	2
Albany	0	5	0

At Binghamton:	R.	H.	E.
Wilkesbarre	15	15	3
Binghamton	2	10	3

STANDING OF THE CLUBS.

	W.	L.	P.C.		W.	L.	P.C.
Bingh'ton	61	48	.560	Utica	56	55	.505
Troy	62	50	.554	Syracuse	52	56	.481
Albany	60	49	.550	Elmira	50	62	.446
Wilk'arre	59	49	.546	Scranton	41	71	.366

Tri-State League.

At Atlantic City—Atlantic City, 3; Allentown, 1.
At York—York, 2; Trenton, 1.
At Harrisburg—Harrisburg, 3; Wilmington, 2 (eleven innings).

BIG LEAGUE GAMES TODAY.

National League.

Chicago at New York.
Cincinnati at Brooklyn.
St. Louis at Boston.
Pittsburgh at Philadelphia.

American League.

New York at Detroit
Philadelphia at Chicago.
Boston at Cleveland.
Washington at St. Louis.

International League.

Newark at Montreal.
Jersey City at Buffalo.
Providence at Toronto.
Baltimore at Rochester.

—There's no job in this city that cannot be filled by a really capable worker—and all capable workers, temporarily out of work, watch the Press "help wanted" ads closely.

Queries, Comment and Answers

Sporting Editor:

Query—Is there any place a fellow can learn to swim in this city? F. U.

Answer—The Y. M. C. A. pool is the only place we know of.

Sporting Editor:

Query—Can one, who is under the age of twenty-one take the civil service examination? H. M.

Answer—Yes, for certain branches of the service.

Sporting Editor:

Query—Why does the Prudential Insurance Company make such a distinction between its home office employes and the printing department? C. D.

Answer—Ask your department head off top.

Sporting Editor:

Query—A, B and C are playing a twenty-five point pool game. A plays the seven ball in the side pocket and in making a slow stroke fails to drive the object ball or cue ball to the cushion. B and C say this is a scratch because he failed to drive the ball to the cushion. A claims it is not, who wins? T. S.

Answer—It is a scratch, so it is.

Sporting Editor:

Query—Is there any premium on a white penny of 1861? W. K.

Answer—Not a red cent, Willie.

Sporting Editor:

Query—How many horse-power should a good racing motorcycle be and what do they cost? G. T.

Answer—Seven horse-power machines are most commonly used and they cost from $500 to $750.

Sporting Editor:

Query—Can a graduate of the local high school enter a technical college? B. B.

Answer—Yes, if he can pass the entrance examinations.

WITH THE BOXERS

A clash betwen Young Brown and Young Shugrue will be staged at Rockaway Beach on September 2.

"Knockout" Sweeney and Eddie Forrest have been signed for a bout in Syracuse on Labor Day.

Before Phil Cross can get a main bout in Vernon, Cal., he will be required to box in three semi-finals in that city.

The French sports didn't fall for Jack Johnson's "bunk" in regards to his making Paris his future home. Apparently it matters little to them where the "Big Smudge" resides.

BASEBALL NOTES

The western teams of the American League split even in games won and lost during their last tour of the east.

"Rabbit" Maranville, the speedy little shortstop of the Boston Braves, dropped his first fly of the season on August 14.

No more golf players for Manager McGraw, of the Giants. John claims that Fred Merkle's golfing caused his slump in batting.

"Giant Killer" Coveleskie, the former Philly pitcher now in the Southern League, is to get another chance in the big show, this time with the Detroit Tigers.

Third Baseman George Moriarity has been putting up the real article for Hugh Jenings' Tigers of late. The ballad writer is sure some speeder on the base paths.

Outfielder George Whiteman, of the Houston Texas League team, who had a trial with the Red Sox six years ago, has ben signed by the New York Yankees.

Fritz, the $12,000 beauty bought by the New York Americans from the Baltimore club, is a "we'un" of the same type as "Rabbit" Maranville and "Kid" Elberfield.

Joe Jackson seems to be the one American Leaguer who is able to nick Walter Johnson for the safe ones. On the Cleveland lot Joe has hit the great Wasington pitcher for an average of .456.

Pitcher Alexander, of the Phillies, is living up to his name of "Alexander the Great" this season. He has been giving Christy Mathewson a good run for the National League pitching honors.

A change of scenery seems to have been the right recipe for Ed. Ruelbach. The former Cub pitcher has been flinging some excellent ball for the Brooklyn Superbas.

Evidently Manager Clarke, of the Pirates, doesn't think much of the work of Walter Rehg. Otherwise he would have recalled the St. Paul outfielder instead of allowing the Red Sox to buy him.

August has been a great month for the minor league pitchers. Pitcher Hearne, of the Toronto team, pitched 20 innings to a 0 to 0 tie against Jersey City. Hedgepeth, of the Petersburg team in the Virginia League, shut out Richmond in both games of a double header, allowing but one hit, and Bill Powers, of the New London Eastern Association team, shut out the leading New Haven team in both games of a double header.

SIGNS COLLEGE PLAYER.

President Charles Ebbets, of the Brooklyn Baseball Club, yesterday announced the capture of Fred Cross captain of the Leland-Stanford University team in 1911 and 1912. Cross is an infielder, having played at second base and shortstop while at college, and his last year on the diamond showed a batting average of .396. He has never played professional ball. Cross' home is at Bairdstown, Ill., and he will join the Superbas within a few days. Catcher Tex Erwin, who was sent to Toronto several days ago, has been returned to the Brooklyn Club, but president Ebbets has given him leave of absence for the remainder of the season with full pay. Erwin has not played since he broke his arm at Chicago several weeks ago and he will not be able to play again this year.

DONLIN MAY BE MANAGER.

According to stories afloat in Jersey City, Larry Schlafly is to be deposed as manager of the Skeeters at the end of the season and Mike Donlin named in his stead. The fact that Donlin is now with the team lends strength to the rumor, although as yet Owner Tom Fogarty has refused to discuss the matter at all. One reason assigned for the probable change in managers is that Schlafly is not a fighter while that is Donlin's strong hold; at least he has always been aggressive as a player. Donlin has had no managerial experience and there is some question as to whether he could make good or not. However, with the team holding last place this season it is figured out that Donlin could do no worse than the former Newark player.

FIGHTS SCHEDULED TONIGHT.

Jack "Twin Sullivan vs. Soldier Kearns, 10 rounds, Buffalo.

Jess Willard vs. "Bull" Young, 20 rounds, at Vernon, Cal.

Billy Bennett vs. Young Brown, 10 rounds, at Rockaway Beach, N. Y.

A WONDERFUL RACE.

Hydroaeroplane Beats Motorboat In Sharp Contest at Chicago.

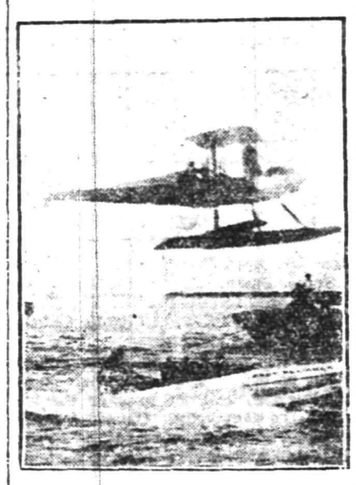

Photo by American Press Association

This remarkable picture is the first of its kind ever taken. It shows an exciting moment in the novel race between Glenn L. Martin in his air craft and J. Stewart Blackton in his motorboat Baby Reliance. The hydroaeroplane won by a narrow margin

DISABLED ATHLETICS RETURN.

Philadelphia, Aug. 22.—Three injured players of the Philadelphia Athletics arrived home from the West yesterday to get into condition for the final dash of the American League leaders for the championship pennant. The player are Catcher Lapp who has a broken finger; Outfielder Strunk, wrenched leg, and Utility Infielder Orr, who has a badly swollen hand. Orr had been playing at the shortstop position in place of Barry, who wrenched his shoulder ten days ago. Barry left here last night to join the team, but probably will not play until the Athletics reach St. Louis.

VETERAN OARSMEN TO RACE.

Duluth, Minn., Aug. 22.—James A. TenEyck, Sr., father of James E. TenEyck, coach of the Duluth Boat Club, yesterday accepted a challenge to row James H. Riley, the veteran oarsman of Saratoga Lake, N. Y., in a three-mile sculling match. TenEyck is coach of Syracuse University. The men are to row not later than September 9 for a purse of $500. Mr. Riley is 65 years old, and Mr. TenEyck is 63. The race will be rowed on Saratoga Lake.

COMMISSION FOR WISCONSIN.

Madison, Wis., Aug. 22.—A State Commission to regulate boxing in Wisconsin in accordance with the provisions of the recent law enacted by the Legislature was yesterday named by Governor McGovern. The three members of the commission will elect a salaried secretary. The law provides for ten-round, no-decision contests, all bouts to be under the supervision of the commission.

DREW RUNS 120 YARDS IN 0:12.

Providence, R. I., Aug. 22.—Starting 2 1-2 yards behind scratch in the 120 yards handicap dash Howard P. Drew of Springfield, finished in 12 seconds flat at the annual outing and handicap games of the Rhode Island branch of the Order of Eagles at Crescent Park, yesterday. The world's record for 120 yards is 11 4-5 seconds, made by Bernard J. Wefers, from scratch, at Staten Island.

CROSS AND DUNDEE SIGN.

Los Angeles, Aug. 22—Leach Cross and Johnny Dundee, through their managers, signed final articles of agreement yesterday to box twenty rounds here on Labor Day at 133 pounds ringside. There had been much wrangling over the weight.

TO PITCH FOR CARDINALS.

New Haven, Conn., Aug. 22.—Pitcher Booth Hopper, of the New Haven Eastern Association team was sold to the St. Louis Nationals yesterday. He will report in two weeks. Hopper has pitched two no-hit and one one-hit games this season.

Newspaper Purists Fighting Futile Battle Against Slang

Certain newspaper purists who seek to abolish slang in baseball reports are leading a forlorn hope. The picturesque vocabulary of the national game as developed by the mob of gentlemen who write with ease in the sporting columns is one of the principal charms of baseball for the fans who cannot see a game and must read about it. "Casey made a three-base hit" is dull and commonplace diction that will never compete in popular esteem with "Casey ping-ponged the pellet for a pyramid of pillows." Besides, what is slang? Merely language ahead of time. The jargon of one generation is the classic speech of the next. So most of us will side with the fan who advises the purist to "can that highbrow stuff and come across with the good old dope."

PETS AND ROYALS WILL OPEN SERIES

Star Talent For the Colored Ballists In Game Scheduled for Tomorrow.

A series of baseball contests between two local teams, that will excite more than usual interest among the ranks of local fandom, will be inaugurated on Parker Field tomorrow afternoon when Manager Pete Simmons sits his Royal Colored Giants against the strong Plainfield Pets, now leaders in the race for the Central New Jersey League pennant. Simmons has announced that little short of a miracle can stop his team from winning the initial series as he figures that the team that gets the first game has the best chance of winning the series.

Dorflinger is equally as confident and is optimistic of his team's chances of pulling off a win. The same old lineup that has done duty in the Central New Jersey League all season will be on the job tomorrow and considering the fact that this array of talent was sufficient to topple the Somerville colors with apparent ease last Saturday afternoon, it ought to at least make things interesting for the local dusky heavers of the horsehide relief.

There is another game scheduled to be played on the Parker Field tomorrow afternoon, the First Baptist and First Presbyterian Sunday-school Leaguers having a game carded for that place, but it is probable that some adjustment will be made this afternoon and it is not unlikely that there might be a double header on the playground tomorrow.

"Home Run" Allen, the colored ball tossers' crackerjack first baseman who gained renown in local circles a few weeks ago by hitting for fifteen bases in one nine inning game, will guard the first station for the Royals tomorrow and the Plainfield fans will be given an opportunity to see this wonder in action. Andrews will do the pitching and Tommy Washington will hold up his shoots on the receiving end.

HOPE CHAPEL WILL PLAY A SECOND GAME WITH KLINKERS

As the Hope Chapel team of the Sunday-school League, has no contest booked for tomorrow afternoon in the organization, the management of this aggregation has arranged an independent game to be played with the Somerville Klinkers in the latter place. This is the second meeting of these two rivals this season and as the first game was won by the Chapellites by a steal of home in the final stanza of play, the Somervillians are anxious to even up matters.

The Klinkers are made up almost entirely of Somerville High School players and have been close rivals of the local boys in basketball as well as baseball. The Hope contingent will present the same fighting regalia that has been doing duty in the Sunday-school League all season and the Chapelites are optimistic of a victory over the strong Somerset County Seat combination.

ERRORS RESPONSIBLE FOR DEFEAT OF THE ARROWS

With a ten-run lead at the completion of nine innings of play, the Jackson Bible Class nine easily scored a victory over the Arrow A. C. combination on Parker Field yesterday, the final score being 14 to 4.

Light hitting featured the contest and the winner's run harvest was made possible by an even dozen errors thrown in by the losing side's fielders.

The score:

JACKSON B. C.

	R.	H.	PO.	A.	E.
Somers, c. 1b.	1	0	10	1	1
Johnson, rf	2	0	3	0	0
Campbell, c.	3	1	4	0	3
F. Cline, p.	3	0	1	4	0
Hyler, 2b.	2	2	3	2	1
Paritz, ss.	1	0	0	3	0
F. Mullin, 3b.	2	0	3	1	1
Randolph, cf.	0	0	0	6	0
Mack, lf.	0	1	3	0	0
	14	4	27	11	6

ARROW A. C.

	R.	H.	PO.	A.	E.
Kennedy, ss.	1	1	1	0	2
Houston, p.	0	1	3	3	1
Venable, 1b.	0	1	8	0	1
Dunn, 2b.	0	0	5	1	0
Crone, 3b	1	0	2	0	5
Rose, rf.	0	0	2	1	0
Gray, c.	1	1	2	1	1
Hamilton, lf.	1	2	2	0	0
Hansen, cf.	0	0	2	1	2
	4	6	27	7	12

Score by innings:

Jacksons	4	0	4	0	1	0	0	1	4—	14
Arrow	0	0	2	0	0	0	0	0	2—	4

PRESBYTERIAN OUTFIT AFTER THE BAPTISTS

Good Game Expected When These Rivals Meet In a Scheduled League Game.

SUNDAY-SCHOOL BASEBALL LEAGUE.

Games Tomorrow.

First Baptist vs. First Presbyterian.

Park Avenue vs. Monroe Avenue.

Standing of Clubs.

	W.	L.	P.C
First Baptist	8	1	.889
Hope Chapel	7	2	.778
Monroe M. E.	4	4	.500
First Presbyterian	3	5	.375
Park Avenue	0	9	.000

Although it has not ben definitely decided where the contest will be staged, the First Baptist and First Presbyterian aggregations will meet tomorrow afternoon in a Sunday-School League clash. The Presbyterian players are enthused over the ten-inning contest they put up against the strong Hope Chapel outfit last week and entertain hopes of giving the league leaders a similar run for their money tomorrow.

Hope Chapel has no contest on tap in the league race but the Monroe and Park aggregations will appear in the second attraction.

ONE CITY LEAGUE GAME ON THE CARD

Saurer Outing Causes a Postponement of the League Leader's Clash.

CITY BASEBALL LEAGUE.

Games Tommorow.

Spicer vs. West End A. C.
Saurer vs. Dixie Giants (called off)

Standing of the Clubs.

	W.	L.	P. C.
Saurer	8	2	.800
West End A. C.	7	5	.583
Dixie Giants	6	6	.500
Spicer	1	9	.100

On account of the Saurer Motor Company's annual outing falling on a Saturday when the league leaders have a game scheduled in the City League, the contest has had to be postponed to some future date and as a result the Dixie Giants will be without opponents tomorrow afternoon unless an independent contest is scheduled. This suits the colored ball tossers all right, however, as they are loyal to the Royal Giants contingents which will play the first game of a series with Plainfield on Parker Field and the colored team will probably turn out en masse to witness the big show.

Spicer's baseball team, after a week's vacation, also caused by an outing, will resume hostilities against the West End A. C. combination. Tomorrow's results will have no effect on the standing of the teams in the organization.

HARVEST OF RUNS IN THE NINTH WON FOR RED STARS

Seven runs in the ninth inning gave the Red Stars a decisive win over the Laurels on Parker Field yesterday, the count being 11 to 8 when the final putout was chalked up. Loose fielding and light hitting featured the contest, which was a listless one from a spectator's point of view being utterly devoid of thrills that go to make the national pastime what it is.

Venable and Flatley led the hitting, each getting a pair of safeties during the clash.

The score:

RED STARS.

	R.	H.	PO.	A.	E.
Hansen, ss.	1	0	1	1	0
Caufield, c	1	0	6	1	0
Campbell, lf.	2	0	4	0	0
V. Mullin, p.	2	1	1	3	1
Houston, 3b.	2	1	8	1	0
Paritz, 1b.	1	1	7	1	0
Blimm, rf.	1	1	1	1	0
Smith, cf.	1	0	0	0	2
H. Kline, 2b.	0	1	1	0	0
	11	5	27	8	3

LAURELS.

	R.	H.	PO.	A.	E.
Venable, 1b.	4	2	7	0	2
Flatley, lf.	1	2	0	0	0
Day, cf.-2b.	0	1	1	0	1
Keating, rf.	0	0	0	0	0
Snyder, 3b.	2	1	7	6	0
F. Kline, 2b.-cf.	0	0	2	1	0
F. Mullin, ss.	1	1	3	2	2
Butler, p.	0	0	0	0	0
McCormack, c.	0	0	10	0	0
	8	7	27	9	7

Score by innings:

Red Stars	2	0	0	1	0	1	0	0	7—	11
Laurels	1	0	0	0	1	2	1	0	3—	8

NO SECONDS

If you are interested in any tools, hardware, cutlery and paint, please call at our store and let us demonstrate to you. These lines are built on honor, and if you will make a careful, unprejudiced investigation we are sure that you will agree with us that KEEN KUTTER Tools and Cutlery; Russell & Erwin Hardware and N. Y. Graves Paints are supreme. For sale by

F. A. Kirch & Co.

PHONE 573 205 PARK AVENUE

August Furniture Sale

Reduction sale on all Summer Furniture. These goods must be sold regardless of cost to make room for stock now on order.

Beds and Bedding

Our entire line now on sale at prices for quick selling. Anticipate your wants and buy now at sale prices while the saving is yours.

L. B. Van Camp

Front and Somerset Sts.

P. S.—Have you given us your order for that VACUUM CLEANER?

Fruit Jars Jelly Glasses

BEST THICK JAR RUBBERS

CLOSED AT NOON SATURDAYS

Joseph W. Gavett

WEST FRONT STREET

"Straight to the Mark!" —By Telephone

THE *telephone* takes you "straight to the mark" in all your dealings of a business or social nature.

To reach friends and business associates whether they are nearby or at a distance, "talk trips" by Bell telephone offer the quickest and most direct method of communication.

Why waste the time and money needed to take those tiresome trips to nearby towns, when the *telephone* will take you "straight to the mark" and give you an easy and satisfactory round trip?

Don't Travel—Telephone!

Every Bell Telephone is a Long Distance Station

NEW YORK TELEPHONE COMPANY

A. B. WILSON, Local Commercial Manager,

109 East Fourth Street, Plainfield, N. J.

RELIABLE MEN WANTED

Public Service Railway can use a limited number of motormen and conductors to take care of increasing business. Steady work and good pay to the right men.

The company pays sick benefits, life insurance and pensions to its employes, bearing all the expense itself.

Apply No. 127 Albany street, New Brunswick, Fridays 2:30 to 4 p. m., or Waiting Room, Watchung avenue and Fourth street, Plainfield, Fridays from 9 to 10 a. m. m w f tf

Try Press Want Ads

PELTED HOLDUP MEN WITH SOAP

Jersey City Grocer Forgot to Call Police.

TRIO GET AWAY WITH $44

Covered With Gun When Asked to Get Soap—Thieves Jump on Car and Are Well on Way to Hoboken Before Victim Thinks to Tell Police.

Jersey City, N. J., Aug. 22.—Manager Peter Pihe of a tea company, conducting a grocery in the business section of this city, was alone in the store at 187 Monticello avenue when two men entered and asked for six cases of white Castile soap.

"Hey!" said the taller of the men, when the manager's back was turned.

Peter Pihe turned abruptly and gazed down the shining barrel of a big six shooter.

"Don't say a word," continued the man behind the gun to the man behind the counter.

Mr. Pihe couldn't think of anything to say, just then, anyhow, and held his peace, while the second man went behind the counter and opening the cash register to the merry clink of the bell helped himself to $44.

A third man stuck his head in the door and cried that the car was coming. The other two backed away, keeping the manager covered and telling him that if he opened his mouth he would be shot.

Mr. Pihe was more mortified than hurt, and his eyes roved restlessly about from the pistol barrel to the counter. His eyes fell on the soap, and he remembered that the purchasers had forgotten it. He grabbed a handful of cakes and, disregarding the injunction of the men and their revolver, began pelting the soap at them. He ran from behind the counter, saying things to the holdup men and firing the soap at them with all his might.

The men jumped on a Jackson avenue car. Mr. Pihe continuing to pelt them while his ammunition lasted. In his anger he forgot to yell for the police. When he did finally come to himself the robbers were well on their way to Hoboken. Not a trace was found of them.

GIRL DROWNED IN GULLY.

Waded Out Only Few Yards When the Water Was Over Her Head.

Ocean City, N. J., Aug. 22.—Miss Ida Drumm, only daughter of Mr. and Mrs. Henry D. Drumm of Philadelphia, was drowned when she inadvertently walked into a deep gully made by a dredging machine off the end of First street. The young woman was only twenty years old and was visiting Miss Charlotte Dickerman, sister of C. H. Dickerman, dramatic editor of a Philadelphia newspaper. The trio went in bathing together, all unable to swim and all three apparently ignorant of the fact that this gully made that section of the beach a dangerous playground.

Hardly had they entered the ocean and waded out for a few yards when Miss Drumm stepped into the gully. She threw up her hands and screamed and then was carried down.

10,000 FARMERS AT PICNIC.

Suffragists Plead Cause to Grangers at Verona Lake Park.

Verona, N. J., Aug. 22.—Over 10,000 persons, mostly farmers and their families, attended the thirty-third annual grangers' picnic at Verona Lake park. The festivities were under the auspices of the Patrons of Husbandry of Essex, Morris and Union counties.

For the first time the suffragists invaded the picnic and set up a tent, where literature was distributed and in front of which speeches were made.

In past years the picnic attracted many gamblers, but this year there was a horde of constables on hand, and games of chance were not much in evidence.

OPPOSE INSURANCE RATE LAW

Movement to Repeal New Jersey Statute Is Started In Summit.

Summit, N. J., Aug. 22.—A movement for the repeal of the uniform insurance rates as included in the "seven sisters" laws will be started in the local board of trade in October.

It is argued by George V. Muchmore that a fixed rate prevents competition among insurance companies, and he will ask the local board to interest the other boards of trade of the state in a movement for repeal.

Child Fatally Burned.

Montclair, N. J., Aug. 22.—Harriett Miller, four years old, daughter of Isaac Miller of 95 Forest street, was playing with a supposedly harmless electric sparkler in front of her home when her clothes caught fire. The little girl was fatally burned, dying at the Mountainside hospital shortly after.

The Queerness of It.

Bilton—It's awful queer. Tilton—What is? Bilton—Why, a man will pay a doctor good money to be ordered to sleep out of doors. Yet if the landlord ordered him to do it he'd set up an awful howl.—Lippincott's.

—Don't try to find permanent storage room for something you may never use again—but use a Press "For Sale" ad.

SPECIAL

For Friday and Saturday.

½-lb box Walter Baker's Cocoa 20c
1 Full size lb tin of Blue Seal Cocoa 23c
¼-lb tin Royal Baking Powder 12c
½-lb tin Royal Baking Powder 23c
1-lb tin Royal Baking Powder 42c
1 jar Curtice Bros. Jam 15c
1 small can Crisco 23c
1 pk. Kirkman's Soap Powd. 3c
1 ck Kirkman's White Soap. 3c
1 can VanCamp's Spaghetti. With Tomato Sauce. 13c
1 tall can Red Alaska Salmon 16c
2 double sheets Fly Paper .. 3c
3 (reg. 5c) Pyramid Fly Catchers 10c
4 (reg. 5c) boxes Matches. 10c
10 cakes Kirkman's, Fels, Ivory or P. G. White Naphtha Soap 45c
1 bot. Hires' Root Beer Extract 13c
24½ lbs Gold Medal Flour 80c
24½ lbs Daniel Webster Flour 80c
24½ lbs Pillsbury Flour 85c
½-lb pkg. Ridgway Tea 23c
1 pk. Shredded Wheat Bis. 11c
1 pk. Post Toasties 8c

Fresh Fruit and Vegetables of all Kinds.

C. O. SMITH

Cor. 4th and Liberty Sts.
Telephone 1346.

SMALLEY BROS.

147 NORTH AVENUE.

Headquarters For All Kinds of

MEATS

Spring Lamb and Broilers a Specialty.

LET US SERVE YOU.
TELEPHONE 88-A.

TIME TABLE
Plainfield Transit Co.

Auto Bus Service Between Plainfield, South Plainfield and Mt. Bethel.

Leave Plainfield for South Plainfield—6:00, 9:00, 10:00, 11:00 a. m.; 1:00, 4:00, 5:00, 8:00, 9:00, 10:00 p. m.

Leave South Plainfield—6:30, 9:30, 10:30, 11:30 a. m.; 1:30, 4:30, 5:30, 8:30, 9:30, 10:30 p. m.

Sundays—Leave Plainfield—8:00 11 a. m. Leave South Plainfield—8:30, 11:30 a. m.; 2:30, 4:30, 5:30, 8:30, 10:30 p. m.

Leave Plainfield for Mt. Bethel—7:00 a. m.; 3:00 (Warrenville only), 6:25, 11:00 p. m. (Warrenville only).

Sundays—9:00 a. m.; 3:00 (Warrenville only), 6:25, 11:00 p. m. (Warrenville only).

Leave Mt. Bethel—7:45 a. m., 7:15 p. m. Sundays—9:45 a. m., 7:15 p. m.

Leave Warrenville—8:00 a. m., 3:30, 7:30, 11:30 p. m. Sundays—10.00 a. m., 3:30, 7:30, 11:30 p. m.

A. J. KING, Manager.
'Phone 562-J, Plainfield.

WATERMELONS

Fresh, Sweet and Juicy—the kind of Watermelons you'll thoroughly enjoy.

Also all the other Fresh Fruits and Vegetables of the season at reasonable prices. Prompt Deliveries.

W. W. Dunn
THE PARK GROCER
Duer Street and Lincoln Place.

ADVERTISEMENTS
—FOR—
NEW YORK HERALD WORLD, TIMES, SUN, JOURNAL, TELEGRAM, AMERICAN, BROOKLYN EAGLE, GLOBE
—AND—
NEWARK EVENING NEWS
RECEIVED AT
PLAINFIELD DAILY PRESS
AT REGULAR OFFICE RATES.

LOHRMAN'S Chocolate Shop

161 EAST FRONT STREET.

High Grade Chocolates, Candies, Ice Cream and Sodas. Mottoes, Favors and Ice Cream Forms for all occasions. Orders taken for Frozen Puddings, Glaces, Mousses, etc.

MITCHELL Touring Car FOR SALE. Guaranteed

D. A. Reed, 421 Sycamore street, for our Auto Repairs

Leland Manning

MASON AND BUILDER.

Jobbing a specialty. Estimates cheerfully given. Telephone 347-J.

1120 Myrtle Ave., Plainfield, N. J.

COAL DEALERS.

TenEyck & Harris

Dealers in LEHIGH VALLEY COAL.

Office Rowley's Drug Store, 316 W. Front St. Tel. 2081-J-2.

TenEyck & Kelley

COAL

141 South Ave. Tel. 1155

R. L. CLINE

(Successor to C. H. Rugg & Co.)
BEST LEHIGH VALLEY COAL.
Yard and office 422 W. 3d St. Tel. 93

N. MEYERS & SONS

COAL
COKE AND WOOD
Office tel. 1152-w. 121 Watchung Av
Yard tel. 1911-w
4th and Washington Sts.

PAINTERS AND DECORATORS.

AGENTS FOR
LIKE TILE
The Sanitary Wall Covering
WOOD KRUSTA
POROCHROME WASHABLE WALL DECORATION.
Interior Decoration a Specialty.

Woolston & Buckle

Painters and Decorators,
145 NORTH AVENUE.

IT'S HOT NOW

but the cooler weather of fall—the best season of the year to paint—will soon be here. Meanwhile had you not better give some thought as to the best paint to use? When you're passing this way drop in and get booklets and color cards of John W. Masury & Son's paint.

JAMES C. HANSEN

Dealer in Paints, Oils, Glass, Varnishes, &c.
141 East Front St. Tel. 346

NEW JERSEY CENTRAL

TRAINS LEAVE PLAINFIELD

For New York—2.10, 3.41, 5.08, 5.41, 5.52, 6.27, 6.55, 7.22, 7.26, 7.41, 7.44, 7.55, 7.58, 8.12, 8.30, 8.36, 8.43, 9.29, 9.53, 10.20, 11.20, 11.52 a. m., 12.28, 12.58, 1.44 (2.11 through seashore train), 2.25, 2.39, 2.55, 3.22, 4.01, 4.12, 4.36, 5.39, 6.18, 6.45, 7.41, 8.27, 9.27, 9.30, 10.15, 10.36, 11.43 p. m. Sunday—2.10, 3.41, 5.41, 7.23, 7.58, 8.52, 9.34, 9.40, 10.37, 11.52 a. m., 12.33, 12.58, 1.28, 2.09, 2.39, 2.55, 3.17, 4.29, 5.34, 6.57, 7.14, 8.13, 8.27, 8.35, 9.42, 10.28, 10.36 p. m.

For Newark—5.08, 6.27, (7.05 through train to Newark), 7.41, 8.36, 9.29, 10.20, 11.20 a. m., 12.28, 1.44, 2.39, 2.55, 4.12, 4.36, 5.39, 6.18, 7.41, 8.27, 9.30, 10.36 p. m. Sunday—7.23, 8.52, 9.34, 10.37 a. m., 12.58, 1.28, 2.55, 3.17, 4.29, 5.34, 7.14, 8.13, 8.35, 9.42, 10.36 p. m.

For Easton, Bethlehem, Allentown and Mauch Chunk—5.18, *8.17, 9.49, 11.20 a. m.; 2.00, 2.28, 5.21, (5.43 Allentown and Mauch Chunk), (6.59 to Easton) p. m. Sunday—5.19, 10.24 a. m.; 1.58, (5.43 Allentown and Mauch Chunk), 7.05 p. m.

For Wilkesbarre and Scranton—5.18, 9.49 a. m., 2.28, 5.43 p. m. Sunday—5.19, 10.23 a. m.; 5.43 p. m.

For Red Bank, Long Branch and Asbury Park, etc.—3.41, 7.05, 8.12, 11.20 a. m.; 12.58, (3.22 Red Bank only), 4.01, 4.36, 6.18, 8.27, 11.48 p. m. Sundays—7.58, 8.52 a. m., (2.09 Red Bank only), 3.17, 8.35 p. m.

For Atlantic City—3.41, 9.22 a. m., (12.28 Saturdays only), 3.22. Sunday—9.40 a. m., 2.09 p. m.

For Philadelphia—6.42, 7.39, 8.45, 10.43, 11.53 a. m., 12.42, 1.22, 2.45, 5.13, 6.44, 8.47, 9.46, 10.48 p. m., 1.20 a. m. Sunday—5.19, 8.45, 9.39, 9.56, 10.43, 11.41 a. m., 12.42, 1.44, 2.45, 3.42, 4.38, 4.55, 6.33, 6.44, 8.47, 9.46, 10.54, 11.54 p. m.; 1.20 a. m.

For Baltimore and Washington. Daily—7.45, 10.45 a. m., 12.42, 2.45, 6.44 p. m.

*Except Mauch Chunk. 7 5 13

Arrival and Departure of Mails

At Plainfield Postoffice

February 1, 1913.

NEW YORK MAILS. Arrive—5:30, 8:00, 8:40, 11:45 a. m., 1:30, 2:30, 5:00, 5:20, 8:20 p. m., 12 midnight. Close—6:30, 8:00, 9:00, 10:45 a. m., 12 noon, 2:00, 3:50, 5:50, 7:45, 9.00 p. m.

SOMERVILLE AND EASTON. Arrive—8:40, 10:00 a. m., 12:30, 3:15 and 7:00 p. m. Close—6:30, 8:00m m., 1:30, 4:30 p. m.

PHILADELPHIA—Direct. Arrive—5:30, 8:00, 9:40, 11:45 a. m., 12:20, 2:30, 7:00 p. m. Close—6:20, 11:30 a. m., 1:30, 7:00, 9:00 p. m.

THROUGH FAST MAIL FOR EAST. Close—12 noon, 2:00, 3:50, 5:50 p. m.

DIRECT THROUGH FAST MAIL FOR WEST. Close—6:30, 11:30 a. m., 1:30 5:00 and 9:00 p. m.

DIRECT SOUTHERN MAILS. Close—6:30 a. m., 1:30, 7:00 and 9:00 p. m.

PENNSYLVANIA. West of Easton. Close—6:30 a. m., 1:30, 5:00, 7:00 p. m.

ELIZABETH—Direct. Arrive—5:30, 8:40 a. m., 1:30, 2:05, 5:30 p. m. Close—8:00, 9:00 a. m., 12 noon, 2:00, 5:50, 9:00 p. m.

NEWARK—Direct. Arrive—5:30, 8:45 a. m., 1:30, 2:30, 5:30 p. m. Close—6:30, 8:00, 9:00 a. m., 12 noon, 2:00, 3:50, 5:20, 5:50, 9:00 p. m.

WATCHUNG. Arrive—1:00, 6:45 p. m. Close—9:00 a. m., 2:30 p. m.

WARRENVILLE. Arrive—1:00 p. m. Close—9:00 a. m.,

SUNDAY MAILS. Office open from 9:30 to 10:30 a. m. Mail closes at 6:15 p. m.

E. H. BIRD, P. M.

Plainfield Nickel Plating Works

506 WEST SECOND STREET.

TEL. 292-M.,

We will send for your Brass Bed finish and make it look like new and return in three days; also Curtain Poles and Rings refinished, and all kinds of plating done at short notice.

Call and give us a trial.

8 17 tf f-m

—For quick results use Press want ads.

Fancy Sweet Potatoes, pony basket 40c

Scheuer's Bargains

Scheuer's Premium Coffee, in silver bags, 27c lb., 5 lbs. $1.15

FOR THURSDAY, FRIDAY and SATURDAY

Scheuer's best XXXX Minnesota Patent Flour, 24½ lb bag 75c; per barrel $5.75

Fancy N. Y. State Cheese, lb ..... 19c | A Good No. 6 Broom, each 23c

Eagle Brand Condensed Milk, 2 cans 25c	Hyler's Premium Chocolate, ½-lb cake 16c	Hyler's Premium Cocoa, 25c kind 21c	Curtice Bros.' Blue Label Catsup, 25c kind 19c	Havemeyer & Elders' Crystal Domino Sugar, 5-lb box 41c	Imported Boneless Sardines, packed in oil, 25c kind 19c
Country Made Catsup, 20c kind 15c	Waw-Waw Sauce, imported from England, 25c kind 17c	Large bottle French Taragon Vinegar, 30c kind 19c	Leggitt's Premier Peanut Butter, 20-oz. jar 23c	Leggitt's Premier Queen Olives, 20-oz. jar 23c	Heinz Apple Butter, 3-lb crock 31c
Richardson & Robbins' Chicken Broth, pint cans 10c	Campbell's Assorted Soups or Franco American, 3 cans 25c	Old Dutch Cleanser, chases dirt, 3 cans 25c	Imported French Peas, 2 cans 25c	Empress Brand Asparagus, new goods, can 19c	Maxwell's Potato Chips, a box 8c
National Biscuit Co.'s Uneeda Biscuit, a package 4c	Steero Boullion Cubes, 30c box 25c	Burnham's Clam Chowder, 3-lb can 17c	Swift's Pride Laundry Soap, 10 cakes 32c	Pink Salmon, 1-lb can 10c, 3 cans 25c	Grandma's Borax Soap Powder, 4-lb package 12c
Blue Tip Matches, 12 5c boxes 37c	Fresh Baked Pretzels, 10c lb., 3 pounds 25c	Onion Salad, the new relish, 10c bottle, 3 for 25c	Trial size of Maraschino Cherries, bottle 10c	Milk Chocolate, large cake, 15c kind 10c	A good No. 6 Broom, special 23c
Sugar Wafers, large packages, a package 8c	Fancy California Prunes, 3 lbs. 25c	Gold Medal Root Beer Extract, bottle 8c	Kirkman's Borax Soap, 10 cakes 43c	Quaker Furniture Polish, 50c kind, bottle 35c	Borden's Malted Milk, 45c size, a bottle 37c
Tanglefoot Fly Paper, 3 double sheets 5c	Parowax, the refined Parafine, 10c pkg., 3 for 25c	Mason Quart Jars, dozen 49c	Mason Pint Jars, dozen 45c	Jelly Glasses, for preserving, 25c	Pure Gum Mason or Lightning Rubbers, dozen 8c

10 S. & H. STAMPS WITH

Royal Dental Cream 10c
1 Box Ball Blue 10c
1 Box Royal Talcum Powder 10c
1 Box Royal Tooth Paste 10c
1 Package Macaroni 10c
1 Bottle Lemon or Vanilla 15c
1 Can Black Jack Stove Polish 10c
1 Can Liquid Enameline 10c
1 Package Parlor Matches 12c
Large Bottle Ammonia 10c
7-lb bag Salt 10c
1 Bottle Shoe Polish 10c

EXTRA STAMPS WITH THESE

100 Stamps with 1-lb Tea 60c
100 Stamps with 1-lb Scheuer's Baking Powder 45c
70 Stamps with 1-lb Tea 50c
30 Stamps with 1-lb Tea 35c
20 Stamps with 1-lb Java & Mocha Coffee 35c
20 Stamps with 3-lb box Starch 20c
20 Stamps with 3 rolls Toilet Paper 25c
10 Stamps with pint Welch's Grape Juice 25c
20 Stamps with qt. Welch's Grape Juice 45c
25 Stamps with large bottle Vanilla 25c

California Choice Peaches, can 15c
California Eggs Plums, can 15c
California Apricots, can 15c
California Cherries, can 18c
Imported Peas, 2 for 25c
Hawaiian Crushed Pineapple, large can .. 15c

SEASONABLE GOODS BOTTLED.

Golden Gate Fruit Co. Orangeade 25c
Roses's Imported Lime Juice ..... 25c & 35c
Ballentine's Malt Extract, bottle 10c
3 for 25c; per dozen $1.00
Manacea Water, bottle, 45c; dozen $5.00
Hire's Root Beer, a bottle 6c
Doc's Pineapple Juice, bottle 25c

SPECIALS IN OUR MEAT DEPARTMENT

Swift's Premium Hams, a lb 22c
Prime Legs of Lamb, a lb 18c
Boneless Rib Roast, a lb 20c
Prime Rib Roast, best cuts, lb 22c
Prime Porterhouse Roast, a lb 25c
Fresh Chopped Beef, a lb 16c
Fresh Lamb for stewing, 3 lbs for 25c
Fresh Killed Jersey Ducks 24c

4% INTEREST

4% INTEREST

GETTING STARTED

In saving, the start is the hardest thing. Once you have opened an account and have experienced the pleasure of seeing the figures in your pass book indicate a steadily increasing balance, you will find it comparatively easy to continue the good work.

$5.00 will open an account in our Special Department and our 4% interest rate will help it to grow.

THE PLAINFIELD TRUST COMPANY

"The Bank that pays 4%"

AMUSEMENTS.

PROCTOR'S THEATRE

The Home of Splendid Vaudeville.
Feature and Black and White Photo Plays for Ladies and Children.
THE BEST ACTS.
ALL NEAT AND CLEAN IN WORD AND DEED
CONTINUOUS PERFORMANCE DAILY FROM 2:00-11:00 P. M.
FOUR SHOWS ON SATURDAYS FROM 1:00-11:00 P. M.
Program changed Monday and Thursday.
Feature Pictures Monday, Wednesday, Thursday and Friday.
Black and White Photo Plays Changed Every Day.

FLOORS

HARDWOOD AND PARQUET.
Old Floors Refinished.

S. E. WARD & CO.
14 Webster Place, Plainfield, N. J
Telephone 1309-R

SERVICE

THE STATE TRUST COMPANY

Capital $100,000.00.

OFFICERS.

R. Henry Depew, President.
E. F. Feickert, V. President. M. C. Van Arsdale, V. President.
H. C. Nash, Secy-Treas.

DIRECTORS.

F. C. Ard, M. D., G. L. Babcock, Samuel Bingaman, Geo. S. Clay, J. H. Cooley, M. D.
R. Henry Depew, A. H. Dundon, M. D. E. F. Feickert, Geo. H. Frost, W. A. Garrigues,
Geo. M. Holstein, Edward Maurer, Alex. Milne, Wm. Newcorn, A. W. Ransome,
Seymour Perkins, M. C. Van Arsdale, J. V. E. Vanderhoef, J. A. Van Mater

LATEST REPORT FROM LEADING NEWSPAPERS **BEEF GOING UP TO 50c A LB**

BUT NOT AT

Roth & Co.'s Market

SATURDAY, AUGUST 23

WE DELIVER ALL OVER THE CITY AT THESE EXCEPTIONALLY LOW PRICES

A MOST SENSATIONAL CUT IN BEST NATIVE BEEF

Plate Navel or Brisket Beef, lb 8c
Stewing Beef, lb .....
Blade Cut Rib Roast from Native Beef, lb 15½c
CHUCK STEAK, Best Native Beef, lb .....
CHOPPED BEEF (every hour), best native beef, lb .....
CHUCK ROAST, best native beef, lb 16c
PLATE POT ROAST, best native beef, lb .....
CROSS RIB ROAST, all meat, no bone, lb ..... 20c AND 22c
PORTERHOUSE STEAK OR ROAST, lb 22c
SIRLOIN STEAKS, lb ..... 22c TO 26c

POULTRY DEPARTMENT

FRESH KILLED FRICASEE CHICKENS, weighing 4 to 6 lbs., cannot be duplicated elsewhere less than 25c lb., lb 18c
SOUP, BOILING, STEWING CHICKENS, lb 15½c
Limited number of FRESH KILLED FOWLS, lb 20c
FRESH KILLED BROILERS, FRYING CHICKENS; get your order in early, lb 25c

LAMB SPECIALS

FOREQUARTERS OF LAMB, lb .....
LAMB FOR ROASTING OR STUFFING, lb 11½c
LEGS OF CANADA LAMB, lb .....
HINDQUARTERS OF MUTTON, lb .....
LEGS OF MUTTON, lb 13½c
HINDQUARTERS OF CANADA LAMB, lb .....
Loins Canada Lamb Chops, lb .....
Rib Lamb Chops, lb 16c
Legs of Genuine Lamb, lb 18c
Hindquarters of Genuine Lamb, lb .....

Sugar Cured Smoked Cal Hams, lb. 13½c
Smoked Shoulders, lb .....
Swift & Co.'s Celebrated Premium Smoked Hams, lb 21c
Butterine, special, lb 19c
Have you ever tried Taylor's Pork Goodies, lb 22c
Brookfield Eggs, in carton, dozen 32c
Best Creamery Butter, lb 32c

Plainfield Theatre

OPENING OF REGULAR SEASON

Saturday, August 23d

With 'THE BATTLE of GETTYSBURG' 5 Reels

The Greatest War Pictures Ever Conceived, Costing a Fortune to Produce

Latest Releases of

PHOTO PLAYS D'ART

IN WHITE AND BLACK

Passed by the National Board of Censorship. BRING YOUR CHILDREN

Positively the Best Features

OBTAINABLE DAILY

Matinees, 1 p. m. to 5 p. m. :-: Evenings, 7 p. m. to 11 p. m.

AUGMENTED ORCHESTRA PRICES: 5c and 10c

VAIL

JEWELER and OPTICIAN.

236 Park Avenue

OPPOSITE NORTH AVENUE.

DR. MANDEVILLE

SPECIALIST

565 Broad St., opposite Shubert's Theatre, Newark, N. J.

Twenty years' experience as a specialist on all chronic diseases of MEN AND WOMEN.

Catarrh, Nervous Diseases, Diseases of Heart, Kidneys, Stomach, Liver or Bladder, Rheumatism and all Lung Diseases.

NOTICE—Office hours, 2 to 4 p. m. and 6 to 8 p. m., also Tuesday and Friday morning 9:00 to 11. Office closed Sundays.

ADVICE FREE.

Office closed Saturdays and Sundays during July and August.

Don't Forget Name, Place and Number.

1 2 eod-tf

EXECUTOR'S SETTLEMENT. Notice is hereby given, That the account of the subscribers, Executors of Robert E. Brand, deceased, will be audited and stated by the Surrogate, and reported for settlement to the Orphans' Court of the County of Union, on Friday, the twelfth day of September, next.

Dated, August 6, 1913.

LAURA M. SYDENHAM,
LEWIS C. VAN NEST.
Fees $4.20

8 8 5t

HODGE'S PHARMACY

Y. M. C. A. BUILDING.

BELLE MEAD SWEETS.

Telephone 88.

RAPID VACUUM WASHER COUPON

FRIDAY, AUGUST 22, 1913.

Present this Coupon at The Plainfield Daily Press office with 5 others of consecutive dates and

98 cents

and get a $3.50 Rapid Vacuum Clothes Washer.

The Rapid Vacuum Washer, guaranteed to be inferior to none, and equal to the cost.

One More Week of Our Special Sale

Light, medium and heavy weight suits, made to order $22.50

Former prices $30 to $35.

The new Fall and Winter styles are now ready.

H. J. HOOK & CO.

MERCHANT TAILORS,
120 North Avenue.

TRY A PRESS WANT AD

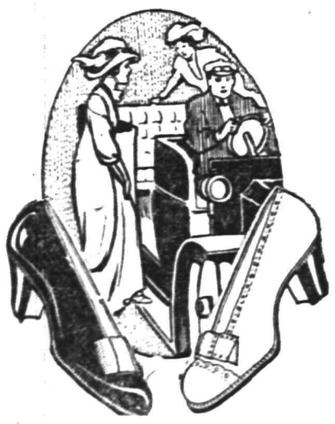

Saturday's Sensational Shoe Sacrifices

At the Great "Round Up" Sale

We have done some big shoe selling in the past ten days, **BUT TOMORROW WE ARE GOING TO BREAK ALL RECORDS**, not only for **BIG SALES**, but for **BARGAIN SELLING** of **FINE SHOES**. You had better not miss Saturday's sale, for there will be scores of others here to get these "GOOD THINGS" if you don't.

THE MEN'S DEPARTMENT contains a lot of splendid bargains

at $2.98 and $2.48

THE WOMEN'S SPECIALS at

98c, $2.48 and $2.98

are the best values we have ever put on sale.

THE MISSES' OXFORDS AND PUMPS selling

at 85c and $1.48

should not be overlooked.

M. C. Van Arsdale 127 E. Front St.

SATURDAY HALF HOLIDAY.

On Saturday's during the summer the Daily Press is published at 1 p. m. Classified advs. close at noon.

PLAINFIELD DAILY PRESS

THE WEATHER.

Fair, slightly cooler tonight; Sunday fair; moderate west to northwest winds.

Max., 79; Min., 65.

Established May 10, 1887. TEN PAGES. PLAINFIELD, NEW JERSEY, SATURDAY, AUGUST 23, 1913. TEN PAGES. Two Cents a Copy, $5 a Year.

MEET FOR SECOND TIME IN 35 YEARS

Brothers, Long Separated, Brought Together By Tragic Death In Family.

ONE FROM THE WEST

James Murray, of Gillum, Ill., Marvels at Wonders Wrought During His Absence From New Jersey—His Impressions of the East.

Together for the first time in eight years, and second time in thirty-eight James Murray, of Gillum, Ill., and Robert Murray, the well-known auctioneer of West Front street, are making a circuit of the town today calling on mutual acquaintances of two-score years. Mr. Murray, of this city, is entertaining his brother from the west who came here to attend the funeral of Robert Murray's son, who was the victim of a drowning accident in Watertown, Wis., a week ago.

James Murray is a prosperous farmer of Gillum and annually cultivates a strip of eighty acres which yields thousands of bushels of corn and other grains. Forty years ago he was a resident of Elizabeth, and conducted a milk route in that section, having a farm on Rahway road. Assisting him in the business at that time was his younger brother, who was then nine years of age, and as a successor to James Murray he still carries on the milk business, but on a more extensive scale. Thus, a business built up by the now prosperous farmer forty years ago, still thrives today.

Yesterday the two brothers went to New York and the westerner marveled at the changes that have been wrought by the human hand and mind during the twentieth century. So vast has been the transformation of the little town of Manhattan during the four decades, that Mr. Murray did not recognize the spot which was at one time inhabited by the Dutch and used as a fur trading center. The buildings that soar above the clouds and the modern means of transportation were revelations that astonished the westerner.

Eight years ago Robert Murray visited his brother on the latter's farm which is 135 miles from Chicago, and since that time the postal service has been the only connecting link between them. They have always kept in close touch, however, and when the tragic news of the death of Mr. Murray's son reached him in this city he immediately telegraphed for his brother to accompany the body east.

The Murray brothers are two of a family of thirteen children, nine of whom have come to this country at various times and prospered in vastly different branches of endeavor. While the last time the family gathered about the paternal table in Scotland was nearly half a century ago, the brothers have kept in close touch with each other and frequent mail messages are exchanged between members of the family who have become widely scattered.

Two of the sisters still live in Scotland, two brothers and two half sisters make their home in New Zealand, one brother lives in Elizabethport, another in Plainfield, one in Flemington, one in Gillum, Ill., and one in Oregon. Two of the sisters died in Scotland, one brother died in Washington, and another passed away in his native land.

James Murray will remain with his brother until Tuesday when he will return to his farm in the west to finish the harvesting which he was forced to leave in order to carry out his sad errand. In speaking of the crops in the west, this morning, Mr. Murray said he expected a fine output of grain this fall but that the rainfall had been less this season than at any time during the last twenty years. The harvesting is now in progress and thirty-five farmhands are employed by Mr. Murray to operate his steam thresher and binder. While a majority of his produce is shipped to Chicago, Mr. Murray said that he supplies several eastern merchants with products of his own culture.

ROTHBERG AT Y. M. H. A. MEET.

he New Jersey Y. M. H. A. will be represented at the Pennsylvania Y. M. H. A. convention to be held at Reading tomorrow and Monday by State President A. S. Kanengieser, of Newark, and State Treasurer Samuel Rothberg, of this city.

FORMER PASTOR TO PREACH.

Rev. G. Kennedy Newell, the first pastor of Hope Chapel, who served in that capacity from 1890 to 1901 but now pastor of a Presbyterian church in Chicago, will occupy the pulpit at Hope Chapel tomorrow evening.

STANDARD OIL FIRE.

(By Telegraph to The Daily Press.)

Smyrna, Asiastic Turkey, Aug. 23—Warehouses owned by the Standard Oil Company containing 2,500 cases of oil were fired today. Everything in the sheds was burned.

—Read Press want ads.

FLORENTIN PELLETIER DIED YESTERDAY

Well Known Civil Engineer and Architect Had Active Career.

Florentin Pelletier, a well-known resident of this city for the past twenty-eight years, died yesterday afternoon at his home, 907 Hillside avenue, following a short illness with complications. He was born in Boston in 1826, and was in the eighty-eighth year of his age. Mr. Pelletier removed from Brooklyn to this city twenty-eight years ago and for the past twelve years had lived in retirement.

Prior to coming to this city, Mr. Pelletier had a very active career. He was both a civil engineer and an architect. At one time he was employed by the government as one of the engineers in charge of the construction of Minot's Ledge Lighthouse in Boston Harbor, the lighthouse being built on land and then removed to its present location.

Mr. Pelletier was the engineer in charge of the construction of what was known as the Ogdensburg and Lake Champlain Railroad, which runs from Rouses Point to Ogdensburg N. Y. Throughout his business life he was in charge or assisted in the construction of many important buildings and works. He had lived in Boston, Washington, Brooklyn and New York city. There survives one son, William T. Pelletier, of this city, a sister, Mrs. George Hews and a brother, William S. Pelletier, both of Boston. The funeral will be held at Grace church, Tuesday afternoon at 2.15 o'clock. Rev. Harris C. Rush, curate, will officiate, and the burial will be in Hillside cemetery.

MRS. CARL PFEIFFER'S FUNERAL HELD TODAY

The funeral service of Mrs. Carl Pfeiffer, formerly of this city, was held this afternoon at the home of her daughter, Mrs. H. R. Beguelin, 52 Eighth avenue, Brooklyn. Rev. John G. Currier, formerly curate of Grace church, this city, but now of Philadelphia, officiated, and the interment was in Greenwood cemetery.

Mrs. Pfeiffer was born in Washington, and had lived in Plainfield eighteen year. She was a communicant of Grace church and greatly interested in the work of the parish. She had many warm friends in this city. Mr. Pfeiffer, who died many years ago, was a prominent architect. Mrs. Pfeiffer's death which occurred Thursday night at the home of her daughter, was due to complications. She had been ill four months during which time she had been in Brooklyn. There survives one daughter and two sisters, Mrs. Harry Baldwin and Miss Mary Dayton, of Washingtno.

TELLS OF PLANS FOR NEW JERSEY AT EXPOSITION

Appealing to the people of the State of New Jersey to do everything in their power to aid the New Jersey commissioners for the Panama-Pacific Exposition, former Governor J. Franklin Fort, a member of the commission, in a signed editorial in the Plainfield Daily Press today, urges the co-operation, encouragement and support of all the industrial, educational, scientific, agricultural and religious interests of the State. He enumerates the unusual advantages to be gained by a fitting exhibit, especially because New Jersey is the home State of the President, whom it is hoped will spend at least a week at the exposition, making his headquarters at the New Jersey building.

BOROUGH BOARD INSPECTED SCHOOL HEATING PLANT

Members of the Borough Board of Education met at the Somerset Street School building this morning and inspected the heating system installed last winter by D. J. Galbraith, of this city. The inspection was the outcome of statements made in the Board meeting last Monday night to the effect that Mr. Galbraith had not fulfilled his part of the contrast, thus holding up the final payment the contractor claims is due him. An adjourned session of the Board will be held on next Monday night when the matter will be finally settled.

CLARK AND MILNE PETITIONS.

The petitions of Robert Clark, Jr., candidate for nomination for mayor on the Republican ticket, and Alexander Milne, candidate for the County Republican Committee have been filed with Borough Clerk Dolliver.

$2.50 Atlantic City Outing.

Sunday, August 24, special excursion leaves Plainfield, New Jersey Central 7:58 a. m.—Adv.

8 21 2 th-s ***

WANT MOY TO RUN FOR ASSEMBLYMAN

Bull Moosers Urge Former Mayor to Seek Place, But He Says "No."

Petitions endorsing Welcome W. Bender, of Elizabeth; Fred S. Taggart, of Westfield, and Albert P. Cain, of Springfield, as candidates for Bull Moose Assembly nominations, are in circulation. Mr. Bender was high man on the Assembly ticket last year, while Mr. Taggart was the nominee for surrogate. Mr. Cain has been active in Bull Moose circles in the Springfield section of the county.

Messrs. Bender and Taggart expressed a determination not to run some time ago, but they were recently induced to change their minds. Members of the Colby faction seemed somewhat surprised upon learning of the candidacies of the three mentioned, and it is said that a group bearing the Colby stamp will enter the primaries.

A prominent Colby supporter declared that there was no desire to extend the Osborne-Colby argument down the whole ticket, and he believed there would be other candidates for Assembly without it, necessarily indicating a split. He regarded Messrs. Bender and Taggart as Osborne men, and surmised that Mr. Cain was also a supporter of the Montclair man.

Mayor Harwood Fish, of Roselle Park, is regarded by many Bull Moosers as a possibly Assembly candidate.

A committee recently waited upon ex-Mayor George W. V. Moy, of Plainfield, and asked him to run, but owing to the state of his health he declined. He is an active Colbyite, and the committee is understood to have been comprised mainly of Colby backers.

Roland F. Calhoun, president of the South Elizabeth Improvement Association, was also asked to run for the nomination, but owing to his business affairs declined.

KIELY TO SECURE PAPERS FROM GOVERNOR GLYNN

Assistant County Prosecutor Martin O'Connor, County Detective John Galatian and Police Chief Patrick J. Kiely, of this city, will formally recognize Acting-Governor Glynn tonight, as the chief executive of New York State, when they present requisition papers signer by Governor James F. Fielder, for the extradition of two fugitives from justice. Fielder addressed all the papers to "the Governor of New York State," but due to the fact that the Tombs authorities at New York, where one prisoner is held, do not recognize the impeached Sulzer, the Union county officials will present their credentials to Glynn.

One of the men to be brought back to New Jerseyy soil is Eugene Britton, formerly of this city, who, in May, 1912, attacked Samuel Smelson, a West Front street restaurant man. Britton escaped from the county jail at Elizabeth after being indicted on a charge of atrocious assault with intent to kill. Britton was caught in White Plains, Westchester county, N. Y., where he is being held awaiting the arrival of the local officials.

Giuseppe Corrento, is the man confined in the Tombs, New York city. He is wanted for slashing a girl in Springfield.

SAURER MOTOR COMPANY EMPLOYES' ANNUAL OUTING

Employes of the International Motor Works, of this city, to the number of nearly two hundred left here this morning by trolley to enjoy the annual outing at Kritchersville, S. I. At Boynton Beach the party will be taken to its destination in a motor launch which has been engaged for the day. An elaborate dinner will be served and the afternon devoted to athletic games for which handsome prizes have been donated. The officials of the company are also enjoying the outing.

RECEIVES LETTER FROM COM'Y.

Robert Murray, of this city, has received a letter from the Wilwaukee Electric Railway and Light Company, Milwaukee, Wis., by which his late son was employed, expressing sympathy for him in the loss of his son, and giving a fine testimonial as to his caracter and work. The company also forwarded a check to Mr. Murray for back wages due his son. The letter was written by Bert Hall, who sent the telegram concerning the accident.

TURKS INVADE BULGARIA

(By Telegraph to The Daily Press.)

London, Aug. 23—A despatch from Sofia says that Turkish troops have invaded Bulgaria at Kirk, Jali, and that the population is fleeing into the interior. Bulgaria, according to the message, has made formal protest to the powers.

NEW JERSEY AT SAN FRANCISCO, 1915

Contributed Editorial by

Former Governor JOHN FRANKLIN FORT

(See Editorial Page)

RUSHED TO HOSPITAL AFTER ACCIDENT

Samuel Bye, 63 years old, a familiar character about town, who is beng taken care of by the Resuce Mission Home at is rooms on Park avenue, fell downstairs this afternoon while in an intoxicated condition. Mr. Bye came home this morning and was allowed to stay there with a warning not to appear in a similar condition again. He left the rooms shortly after 1 o'clock while nobody was looking and it is thought that he secured more liquor at that time.

When returning to the quarters he reached the top of the first landing and fell backwards down the flight of stairs. Persons on Park avenue were attracted by his cries for help and picked the old man up in an unconscious condition. The hospital authorities were notified tnd he was rushed to the hospital. While it is known that his leg is broken the exact extent of his injuries have not been learned.

ATTRACTIVE SERVICES WILL CLOSE THE SEASON

The regular services will be held at the Netherwood Fresh Air Home tomorrow afternoon at 3:45. The speaker will be the Rev. Dr. W. C. O Donnell, formerly pastor of the Monroe Avenue Methodist church, this city. The special music will be given by the Children's Choir. This week will mark the closing of another season at the Home, and the meetings on Tuesday and Friday evenings will be in charge of J. W. Gavett and Mrs. L. H. Matlack respectively. The entertainment on Wednesday evening will be in charge of Mr. Braider and Stanley Robins will recite and Master Irving Manley will sing. On Sunday afternoon next there will be two very interesting speakers—the Rev. Ernest R. Brown, who has long been a friend of the work and the Rev. W. S. Richardson, a former assistant pastor to the Rev. Dr. Aked, of the Fifth Avenue Baptist church, New York, and who is now connected with John D. Rockefeller, Jr., in the capacity of charity secretary.

The Home is in need of clothing for the little people, and anyone having clothes which may be used can notify Miss Curry, who will send for them. Thas has been a most successful season at the Home—many little ones have been built up in physique, and the moral atmosphere at all times is conducive to better living. An earnest invitation is extended to all to attend these last services of the Home. Come and bring a friend and see what a great work is being done in our midst for the children and members of the great city.

"MISS 318" AT PROCTOR'S.

Rupert Hughes, whose great success, "Excuse Me," made the legitimate playgoers laugh, has written a vaudeville sketch for the Jessie Busley Players, entitled "Miss 318," that will be the headline attraction at Proctor's theatre on Monday. Miss Dolly Lewis has the leading role. The scene is in a department store, the eight characters are very clever, help to present one of the season's big successes. Special scenery is carried. The Arlington Four Comedy Quartet will be another headline attraction and will surely prove popular. Ed. Zoeller trio of comedy acrobats, the men with the funny makeup; Armstrong and O'Dell, in a rapid-fire comedy skit, are also included in the fine bill. As an special attraction, Montague's cockatoos, the best trained birds in stageland, will be seen. The best one reel feature photo plays are seen every day.

PASTOR ASKS FOR GUARD.

Although Elder Trent, pastor of the Church of God and Saints of Christ, asked Police Chief Kiely to supply protection during today's services at the edifice in West Third street, no disturbances have been reported to headquarters. Trent told the police yesterday that friends of a woman who was "discommunicated" from the church were making trouble for him and that he expected a serious outbreak today.

The American makers seem to be strongly in favor of drapery effects in skirts. They are following the tendency, so conspicuous in Paris summer fashions, to lift the skirt in front, and remain loyal to the tunic effects. Hip sashes in Roman stripes, Scotch plaids and Cubist silks are still in favor and so are slashed skirts. Lace tunics will probably be a feature of many afternoon and evening gowns in the Autumn.

—Advertise in The Daily Press.

GUBERNATORIAL PETITIONS FILED

Fowler, Carey, Osborne, Fielder and Reilly Heard From—Time Expires Monday.

Trenton, August 23.—Three more candidates for Governor have officially entered the contest by filing their nominating petitions in the office of Secretary of State. Those who have filed their petitions are former Congressman Charles N. Fowler, of Union county, and former Judge Robert Carey, of Hudson county, Republicans; Edmund B. Osborne, of Essex county, Progressive; Governor James F. Fielder, Democrat, and James E. Reilly, Socialist, of Hudson county. The remaining candidates who must get their petitions on file are former Governor Edward C. Stokes, of Mercer; State Senator Carlton B. Pierce, of Union, Republicans; Frank S. Katzenbach Jr., of Mercer, Democrat; former State Senator Everett Colby, of Essex, Progressive, and Dr. James Gilbert Mason, of Middlesex, Prohibition. This makes ten candidates for ruler of the State this campaign ending on Tuesday, September 23, at the primary election.

Fowler's petition contained 1,237 signatures. He requested that his statement of principles on the primary ballot be: "End machine rule; establish local self-government." He will act as his own campaign financial committee. As his committee on vacancy, he named former Senator William J. Bradley, of Camden; ex-Sheriff Frank H. Sommer, of Essex, and former Judge Robert Carey, of Hudson, also a candidate.

Mr. Carey had 1 242 names on his petition and named Merritt Lane, of Jersey City, on the committee to handle his campaign fund. He made no request for any statement of principles on the ballots.

"Roosevelt, municipal ownership, stop taxing buildings," is the statement of principles which Mr. Osborne will have printed opposite his name on the primary ballots. He appointed F. L. Ramsdell, of East Orange, as his campaign committee. His petition contained 2,100 names.

MICHAEL WEBER WILL BE BURIED SUNDAY AFTERNOON

The funeral of Michael Weber, whose death occurred yesterday afternoon, will be held tomorrow afternoon at 2.30, from his home at 431 Spooner avenue. Interment will be at Hillside cemetery.

Mr. Weber was a native of Germany, being born in that country sixty-six years ago, and was a resident of this city for thirty-six years. For many years he conducted a butcher shop on West Third street which he sold two years ago to William Messler. Mr. Weber was a member of Court Plainfield, No. 1144, I. O. Foresters, and the different German societies of this city. He is survived by his wife and one daughter, Mrs. Theodore Larew.

VACUUM WASHERS ARRIVE; ALL CAN BE SUPPLIED NOW

Another shipment of vacuum washers has been received at the Daily Press office, and we are now prepared to supply the people who have called during the last twenty-four hours and been unable to get them. So great was the demand that the original shipment was disposed of on Wednesday, the first day after six coupons had been printed, but it is now expected that there will be plenty of them available for the use of Press readers who save the coupons.

SAFE IN MEXICO.

Clarence C. Heaume, son of Daniel Heaume, of Myrtle avenue, this city, who is in Mexico for a mining concern, in the midst of the rebellion activities in that country and has had many narrow escapes, has written home that he is safely quartered in the American colony. As no letter had been received from young Heaume, his parents and friends were beginning to fear for his safety. The letter he sent has been over two months reaching the United States.

ARREST CIRCULAR THROWERS.

Charged with throwing circulars on porches of Plainfield residences in violation of a city ordinance, Jacob Sklaren, 33 years old, of 146 Duer street, and Nathan Bernstein, 44 years old, of 39 Craig place, were arrested early this morning by Detective-Sergeant John J. Flynn. They will be arraigned Monday morning in the City Court

GRAIN BROKER SHOOTS SELF.

(By Telegraph to The Daily Press.)

St. Louis, Aug. 23.—James R. Lucas, a grain broker, accidentally shot and killed himself late yesterday. Mr. Lucas was a member of the firm of J. R. Lucas Co. and had a seat in the Chicago Board of Trade.

CAREY BECOMES AN ACTIVE CANDIDATE

Jersey City Judge Will Seek Republican Nomination For Governor.

Jersey City, Aug. 22.—Former Judge Robert Carey, of this city, has decided to become a candidate for the Republican Gubernatorial nomination, and his petition was filed with the secretary of State at Trenton yesterday afternoon.

Mr. Carey said that he was reluctant to enter the race, but had been urged to do so by many friends, who had convinced him that it was his duty to his party to become a candidate.

Subsequent to the announcement by former Governor Stokes that he was a receptive candidate for the nomination reports were published that Mr. Carey would not file his petition. The former udge says no one was authorized to make this statement. He will now enter upon a vigorous canvass of the State. Mr. Carey has been identified with the progressive element in the party in Hudson county ever since the movement was started, but believes that instead of starting a new party the Republicans should have a house-cleaning.

In Hudson county last year Republicans and Progressives rused upon the entire ticket with the exception of President under the designation "Republican Progressive." This year there will be both Republican and Progressive tickets at the primaries and the claim is made that under the German law no elector who voted the "Republican Progressive" ticket last fall has the right to vote for either Republican or Progressive candidates at this year's primaries.

Mr. Carey's nominating petitions contain several thousand names, obtained in all parts of the State. He will issue a statement very shortly, proclaiming the platform upon which he will make the race for the nomination.

FINE MOTORCYCLIST; RECOVER LOST WATCH

Peter Welsh was arraigned in the borough court, this morning, before Mayor Clark, on the charge of motorcycle speeding. A fine of $5 was imposed.

J. J. VanPelt, of Lyons, arrested on the same charge Wednesday, who was to have appeared in the court this morning, failed to appear. Unless he appears in court by Tuesday morning a warrant will be sworn out for his arrest.

John Mortimer, of West Seventh street, reported to Chief Marshall Weiss, last night, that his gold Elgin watch har been stolen from his coat while at the Park Golf Club links. One hour after the report had been made a nine-year-old boy named Lacor, residing on Stone street, turned up at headquarters with the watch.

GEORGE P. MELLICK WILL SPEAK AT PARKER FIELD

George P. Mellick, president of the Playground Commission, will deliver an address on "Public Recreation Centres and Their Purpose," tomorrow afternoon, at the last band concert of the present season in Parker Field under the auspices of the commission.

At first it was thought that the concert would be held at City Park, but at a meeting held yesterday afternoon, the change was decided upon.

It was also decided to conduct an exhibit of the work done by the children of the school playgrounds, at Parker Field on Labor Day morning. Extensive arrangements are being made for the event.

TROLLEYMEN STRIKE.

(By Telegraph to The Daily Press.)

Indianapolis, Aug. 23.—Employes of the Union Traction, the Terre Haute, Indianapolis and Eastern, the Indianapolis and Cincinnati and the Indianapolis, Columbus and Southern Street Railroads went on strike at 4 o'clock this morning. The men demand increase in wages and recognition of their union and a nine-hour day. 625 motormen and conductors are employed on the four lines.

A Day On the Hudson

Every Wednesday until Sept. 10th inclusive, a special excursion to West Point and Newburgh will be run, via New Jersey Central, with direct connection at Jersey City Terminal with splendid steamer Robert Fulton, of the Hudson River Day Line. Round trip tickets from Plainfield, $1.50; children half fare. Last connecting train leaves Plainfield 7.58 a. m. See circulars for service and rates from other Plainfield stations.—Adv.

8-2 5 8 12 15 19 23 26 29 ***

—Use Press Want Ads.

MET TRAGIC FATE BENEATH TRAIN

William E. Kiely, Formerly of This City, Killed at Long Branch.

WELL KNOWN LOCALLY

Cousin of William Kiely, Who Was Ground to Death While Boarding Knights of Columbus Special Train.

After suffering untold pain for two hours after he had been mortally injured in a railroad accident at Long Branch, William E. Kiely, formerly of this city, and a brother of Mrs. Elmer Mills, of West Front street, died in the Monmouth Memorial hospital, yesterday. While engaged in making repairs to telephone wires on the tracks at Long Branch he stepped in front of a moving train and had his arm and leg badly crushed. The injured man was removed to the hospital and remained conscious while the crushed limbs were being amputated. Word was received by the young man's relatives in this city last night and the funeral services will be held on Monday morning from the Star of the Sea church, Long Branch, and the burial will be made in Newark.

News of Mr. Kiely's untimely death will bring to the minds of hundreds of Plainfielders the sad accident which occurred at the Asbury Park station four years ago when the Knights of Columbus, of this city, were conducting their annual excursion. William Kiely, who at that time lived here and who was a cousin of the man who was killed yesterday, fell beneath the wheels of the Knights of Columbus special train as the cars approached the station for the return trip and was instantly killed. Mr. Kiely had been enjoying a day at the shore and was anxious to get aboard the train in order to secure seats for relatives, not taking the precaution to wait until the train slowed up. The 2,000 Plainfielders who accompanied the Watchung Council on the trip were horrified when Kiely's body was thrown beneath the wheels and the young man's life crushed out before their eyes. A rigid investigation followed that accident, several witnesses claiming that negligence on the part of the railroad company was responsible for the young man's death and a number of local peole were summoned before a coroner's jury to testify, but the railroad officials were finally exonerated from all blame.

The fatality of yesterday is the third in which a near relative in the Kiely family has figured in the last six years John Kiely, father of the man who met his death at Long Branch, was killed by being struck by a trolley car in this city six years ago.

William E. Kiely was born in this city forty-two years ago, and for years has been connected with the New York Telephone Company. He was prominent in the work of severed fraternal orders, but at the time of his death held no affiliations He was of a jovial nature and had a pleasant word for everyone, these features making him popular among a large circle of acquaintances. Mr. Kiely is survived by a widow and two sons, Russell and Jack Kiely, and four sisters, Mrs. Elmer Mills, of this city; Mrs. Charles DuBois, of Bridgeport, Conn.; Mrs. Oscar LaRue, of Clayton, N. Y., nd Mrs. John Shannon, of Newark.

HUERTA MAY ACCEPT LIND PROPOSALS AFTER ALL

(By Telegraph to The Daily Press.)

Wash., Aug. 23.—It was declared here today that President Wilson was not disturbed by reports from Mexico City that President Huerta may change the present condition of affairs in Mexico by recalling his note of rejection of the Lind proposals. President Wilson, after playing a game of golf today with Dr. Cary Grayson, his physician, continued to work on the message that he is expected to deliver to Congress next Tuesday. President Wilson is being kept advised as to the financial situation in Mexico.

WALKER—SHERIDAN.

Announcement is made of the marriage of Miss Harriet Millie Walker and Frederick S. Sheridan, both of this city. The couple was married Tuesday night last by Rev. Dr. C. M. Anderson, of the First M. E. church, at his home on Central avenue. Both the bride and bridegroom were born in London, England, and have been living here some time.

AUCTION SALE.

Robert Murray, auctioneer, will conduct an auction sale at 114 Plainfield avenue, Tuesday afternoon at 1.30 o'clock. Attention is called to the advertisement in another column of The Daily Press.

ON SALE THIS EVENING
BEGINNING AT 7 o'clock
BRING THIS ADVERTISEMENT AND GET
3 Cakes of Ivory Soap
For 9 cents

A. E. FORCE & CO.
"The White Store"
We Give the Famous S&H Green Trading Stamps

NEW YORK MAY GET HARRY THAW

Question of Slayer's Sanity to Be Fought Again.

HANDS TIED, SAYS BRYAN

Appealed to by Both New York Governors For Help to Secure Fugitive, Secretary of State Replies That He Can Do Nothing Officially In Case.

Ottawa, Ont., Aug. 23.—In a statement by one of the immigration officials of the Dominion yesterday it was brought out that New York state may have Harry Thaw turned over to properly designated officers of the state. This statement puts an entirely new phase to the case.

It appears that the practice in deporting lunatics has usually been to consult the nearest United States immigration inspector as to where the lunatic should be sent back.

If custom is followed in this case, the man consulted would be John Clarke, United States inspector at Montreal, and his desire as to deportation would be compiled with.

A possible obstacle to this plan would be that Thaw's lawyers might compel the Canadian authorities to prove that he is a lunatic. Rather than go to this expensive procedure the immigration authorities would prefer simply to "reject" the fugitive where he crossed the border.

U. S. Hands Tied, Says Bryan.

Washington, Aug. 23.—Secretary Bryan yesterday sent the following telegram to "Hon. William Sulzer, Albany, N. Y.:"

This case of Thaw being one of which in its present aspect as involving the application of Canadian immigration laws, this government cannot act officially. Steps have been taken to lay the information as to his escape informally before the Canadian authorities.

Sulzer asked that the Canadian immigration authorities be requested to return Thaw to Rouses Point, N. Y.

Glynn Asks For Thaw.

Albany, N. Y., Aug. 23.—Acting Governor Glynn has requested Governor Fletcher of Vermont to have Harry K. Thaw apprehended to wait requisition in case the Canadian authorities deported Thaw to that state.

CHINESE REBELS THREATEN

Declare They Will Bombard German Consulate at Nanking.

Berlin, Aug. 23.—Advices received by the German foreign office from Nanking, China, indicate that trouble is impending between the German naval officers and the southern revolutionaries, who threaten to bombard the German consulate and the German protected cruiser Emden.

The insurgent leader sent a letter to the German consul at Nanking in which he declared the Emden had bombarded the rebel positions on Lion hill, and he announced his intention of retaliating on the German cruiser and consulate. In replying to the rebel commander's letter the consul denied the allegation. In the meantime the German armored cruiser Scharnhort is speeding toward Nanking.

ASK HILLES TO ACT AT ONCE

Progressive Republicans of Conciliation Committee Desire Conference.

Washington, Aug. 23.—Progressive Republicans identified with the "conciliation" committee selected at the Chicago conference will take up at once with Charles D. Hilles, chairman of the Republican national committee, the question of calling a general reorganization convention.

The original plan was to call a meeting of the national committee within sixty days of the adjournment of congress. Senator Cummins and other leaders have determined to urge Chairman Hilles to act at once as the prospect of an adjournment of congress is remote.

KANSAS DROUGHT IS BROKEN

Soaking Rains and Cool Weather Cover Wide Areas In Two States.

Kansas City, Mo., Aug. 23.—After nearly a month of high temperatures in Kansas and parts of Missouri and Oklahoma, which broke all records for intensity and duration, the heat wave throughout the three states was broken effectually yesterday.

According to reports to the United States weather bureau, a drop of 10 to 20 degrees in temperatures that daily have ranged above the hundred mark followed heavy rains over wide sections.

WEATHER EVERYWHERE.

Observations of the United States weather bureau taken at 8 p. m. yesterday follow:

	Temp.	Weather.
New York	72	Cloudy
Albany	66	Rain
Atlantic City	72	Cloudy
Boston	68	Cloudy
Buffalo	68	Cloudy
Chicago	72	Clear
St. Louis	78	Clear
New Orleans	82	Cloudy
Washington	70	Rain

—If you keep boarders, become a successful want advertiser! You can—and a good way to prove it is to write a want ad today that will fill the last vacancy at your table!

DON'T BE MISLED.

Plainfield People Should Read and Heed This Advice.

Kidney trouble is dangerous and often fatal.

Don't experiment with something new and untried.

Use a tested kidney remedy.

Begin with Doan's Kidney Pills.

Used in kidney troubles 50 years.

Recommended here and everywhere.

A Plainfield citizen's statement forms convincing proof.

It's local testimony—it can be investigated.

Thomas Haskard, 929 South Second St., Plainfield, N. J., says: "I never hesitate to endorse Doan's Kidney Pills, for my personal experience with them has shown me their merit. Doan's Kidney Pills, procured at Randolph's Drug Store, relieved me time and time again when I have been suffering from kidney trouble and I owe a great deal to them. You may continue to publish my testimonial."

For sale by all dealers. Price 50 cents. Foster-Milburn Co., Buffalo, New York, sole agents for the United States.

Remember the name—Doan's—and take no other.—Adv.

Saturday Half Holiday

During June, July, August and until September 20, the Plainfield Daily Press will go to press promptly at 1 p. m. on Saturdays. Our readers and advertisers by getting copy in the office early on that day will greatly assist the management. Classified advertisements will be received until noon on Saturdays.

B. Altman & Co.

For Monday, Aug. 25th:

An Important Sale of
SELECTED ORIENTAL RUGS

in the newly enlarged Rug Department (located on the Fifth Floor), consisting of an extraordinary assortment of choice pieces at the following very special prices:

ORIENTAL RUGS
usually $22.50 to 47.50 at $14.00 to 24.00

ORIENTAL HALL RUNNERS
usually $65.00 to 90.00 at $30.00 & 42.00

ORIENTAL RUGS in Room Sizes
usually $125.00 to 1,250.00 at $68.00 to 675.00

These Rugs, the wearing qualities of which are guaranteed, were purchased in the Orient by B. Altman & Co.'s New York buyers.

Also An Exceptional Sale of
Imported Lace Curtains and Panels

comprising 1,000 pairs of Imported Lace Curtains and 1,000 Imported Lace Panels, all in new, exclusive designs, made up especially for B. Altman & Co., and now offered at the following remarkably low prices:

CURTAINS of Marie Antoinette Lace, regular prices $7.00, $10.00 to $14.00, at . . . . . $4.25, 5.85 & 7.50

CURTAINS of Lacet Arabe and Marie Antoinette combination, regular prices $14.00, 17.00 to 24.00 . . at $7.50, 10.50 & 13.75

500 PANELS of Lacet Arabe and Marie Antoinette combination, regular prices $9.00 to 14.00 each . . at $6.50, 8.00 & 9.50

500 FILET LACE PANELS, regular prices $22.00 to $40.00 each, at . . . $15.00, 17.50, 22.00 & 27.50

Fifth Avenue, 34th and 35th Streets, New York.

TRY A PRESS WANT AD

Happenings Due Next Week

Washington, D. C., Aug. 23.—The Hague, the capital city of the Netherlands, will be the scene of an event of world-wide interest Friday, when ceremonies will be held in dedication of the Palace of Peace. The palace was erected with a $1,500,000 donation from Andrew Carnegie and is to be the home and headquarters of the international permanent court of arbitration. The dedication ceremonies will be attended by official representatives of the leading nations of the world.

An event that will mark an epoch in the industrial development of a large section of the middle west will be the dedication of the great power dam that has been built across the Mississippi River at Keokuk, Iowa. The dam is nearly a mile in length and is surpassed in size only by the great Nile River dam at Assouan. It is designed to furnish cheap and abundant electrical power to cities and towns throughout Illinois, Iowa and Missouri.

At the end of the week New York will welcome a most distinguished visitor in the person of Viscount Haldane, Lord High Chancellor of Great Britain. Lord Haldane is to visit America in response to an invitation to deliver an address before the convention of the American Bar Association at Montreal. Before proceeding to Montreal he will spend several days in New York and vicinity and will visit West Point and other places of interest.

The bar association meeting in Montreal will be preceded by the annual conference of the Commissioners on Uniform State Laws, which will begin its sessions Tuesday. There will also be a conference of the judiciary committee of the bar association, which will be addressed Saturday by former President William H. Taft.

The sixth annual conference of governors will assemble in Colorado Springs Tuesday for a session of five days. The function of the conference is to bring the State governors together yearly for an exchange of views on subjects of general importance, the promotion of greater uniformity in State legislation, and the attainment of greater efficiency in the State administration.

All the leading nations, all the States of the Union, many American colleges and universities, and various other prominent educational, scientific, medical and hygienic institutions and organizations will be represented at the Fourth International Congress on School Hygiene, which will begin in Buffalo Monday and continue through the week. This will be the first meeting of the organization in America. As its name indicates, the object of the organization is to promote the health of school children. In addition to the program of addresses and discussions there will be displayed a scientific exhibit illustrating the most notable achievements of the last few years in school hygiene.

Cornell University, at Ithaca, N. Y., will be the meeting place of another notable international gathering of the week. This will be the Eighth International Congress of Students. The congress is a body of undergraduates from the leading universities of North and South America and of the principal countries of Europe. Its objects are to create a closer international understanding among students of all nations and to consider the problems common to students in every country.

After strangely neglecting its most famous son for many years, the little city of Franklin, N. H., will on Thursday pay a real honor to the memory of Daniel Webster. The occasion will mark the completion and dedication of the rehabilitated birthplace of the famous statesman. Memorial addresses are expected to be made by Senator Hoke Smith, of Georgia, and Job E. Hedges, of New York.

Another observance of historical interest will be the celebration on Wednesday of the centennial anniversary of the battle of Chrysler's Farm. This engagement of the war of 1812 occurred on the Canadian side of the St. Lawrence, below Ogdensburg, between 1,600 Americans under General Boyd, and 1,500 British troops under Colonel Morrison. The centennial celebration will be held at the scene of the battle and will be participated in by prominent public men and a number of militia organizations of the Dominion.

NOTES FROM LABOR FIELD

It is estimated that the unprecedented number of 50,000 persons are out of employment in Berlin.

Swedish farm laborers who are hired by the year receive an average wage of $85 annually, with board and room in addition.

Last year there were 1,852,241 workers employed in factories in Great Britain, 690,834 of whom were engaged in the textile trades.

According to the latest reports Russia has 25,513 co-operative societies (mostly agricultural), with a total membership of 6,564,194.

The puddlers in the employ of the Reading Iron Company, Reading, Pa., 3,000 in number, have secured an increase in pay from $4.75 to $5 per ton.

The first serious agitation for less hours of labor, better wages, and protection of operatives in American factories was begun in 1825.

The strike of the granite cutters of Greater New York, which began May 1, has ended, the strikers returning to work with a wage increase of 50 cents per day.

The present year marks the thirtieth anniversary of the first strike of American telegraphers. The strike lasted thirty days and involved 67,000 men.

Oscar F. Nelson, president of the International Federation of Post-office Clerks, and vice-president of the Chicago Federation of Labor, has been appointed State factory inspector of Illinois.

A department of labor is contemplated in the new charter which is being drafted for Detroit. One of the chief duties of the department will be "to adjust the labor market through co-operation with the large employers."

The Korrespondent, the official organ of the German Printers' Federation, is said to have a circulation of 50,000 copies. It is the only trade union organ in Germany which is not supplied free to the members of the union.

The International Typographical Union is distinguished among American trades unions as being the only one which demands equal hours, wages and conditions of work for men and women. The organization now has branches throughout the United States, Canada, Cuba, Hawaii the Philippines and Porto Rico.

During the three summer months the farm laborer in Sweden works on an average of ten and one-half hours a day. For this he receives pay at the rate of sixty-six cents a day, providing he pays for his board and room in addition. Unmarried women working on the farm receive an average yearly wage of from $50 to $60, with board and room.

Benefit schemes, emigration and international reciprocity, and the amalgamation of all international building workers' unions are among the subjects that will receive attention at the annual meeting of the International Stone Workers' Congress, which is to be held in Brussels during the second week of October.

An international agreement governing the disposition of labor disputes and affecting the working conditions of the Journeymen Stonecutters' Association of North America and the Bricklayers, Masons and Plasterers' International Union of America, has been ratified by the executive officers of the two organizations, and is now being sent out through the United States and Canada to their local crafts, to go into effect immediately.

KILLED IN KNIFE DUEL

Butchers Fight Until One Falls With His Heart Pierced.

Kansas City, Mo., Aug. 23.—While the salesroom in one of the largest retail meat markets was full of customers yesterday Frank Mooney and Mark Hamilton, meat cutters, engaged in a death struggle across a meat block in the rear until Mooney fell dead on the floor with the long blade of a butcher knife thrust through his heart. Women screamed and fled from the store.

Hamilton told the police he had stabbed Mooney because he "couldn't stand his cursing."

FLOOD DAMAGE IN ARGENTINA.

(By Telegraph to The Daily Press.)

Buenos Aires, Aug. 23—Heavy rains have caused serious damage to crops in the southern provinces of Argentina. Train service has had to be suspended on some of the lines.

—The Daily Press is always glad to receive an advertisement for the classified columns over the 'phone.

STYLISH—RELIABLE

Diogenes' Dove

When we started this business, we were intent on success, but we never forgot the admonition of Epictetus:

"Never esteem anything as of advantage that will make you break your word or lose your self-respect."

And the temptation in a business where rascality cannot be easily caught is very strong.

We know of no business that lends itself so splendidly to little deceptions as the business of selling Clothing and Fixings for Young and Old Youths.

Yet we have emerged like Diogenes' Dove with our wings unsullied.

ROTHBERG'S
Stein-Bloch Smart Clothes
"Most Things Men Wear."
214 W. FRONT ST.
Next to Proctor's. 'Phone 905

THE SUCCESS OF OUR FINAL CLEARANCE SALE IS BEST ATTESTED BY ITS ACCOMPLISHMENT OF OUR PURPOSE. A FEW MORE DAYS AND OUR STORE WILL BE IN ITS FULL AUTUMN ATTIRE

THESE FEW DAYS WILL WITNESS A VERITABLE WHIRLWIND SWEEPING CLEARANCE.

A FEW ITEMS OF WHAT IS STILL GOOD PICKING, WE QUOTE BELOW FOR YOUR GUIDANCE.

Pickings in the Ready-to-Wear Section

(SECOND FLOOR)

$2.98 For Dresses that sold up to $6.98.
Made of linens, voiles and ratine.

$4.98 for Dresses that sold up to $12.50.
Made of pure linen, and of fine quality ratine, beautifully trimmed and finished.

$1.98 for Dresses that sold at $3.50.
Made of ginghams, voiles, madras and lawn.

$5.00 Auto Duster $2.85.
Made of pure linen and is well tailored.

$11.50 Colored Linen Coat Suits at $3.98.
Made of very fine quality imported linen, exquisitely tailored and worth all we asked for them at the beginning of the season.

$4.98 Pure Linen Tailored Suits $2.50.
Made of best quality natural linen.

$5.00 Bathing Suits $3.49.
Made with knicker or tight pants, of good quality mohair, brilliantine, and neatness combined.

$3.98 Bathing Suits for Women have been marked for this quick clearance $2.89.

57c One-Piece House Dresses
Made of good quality percale, are marked for this quick clearance 59c

New Arrivals in Our Millinery Parlor

(SECOND FLOOR)

A creditable showing of women's white felt hats in various shapes are now on display.

Prices range from 69c to $3.98

One Table of Wash Goods
Odds and ends of our 25c materials, several pieces of ratine striped voile in this lot; marked for this quick clearance

10c Yard

Pickings in Men's and Boys' Furnishings

(PARK AVE. SECTION)

50c Porosknit Shirt and Drawers 25c
Run of the mill Porosknit underwear; you couldn't discover it if we didn't tell you, but it is our way of doing things.

Men's Silk four-in-hands, were 25c, 39c and 50c, reduced to 19c
Everyone that enters our store should buy at least ½ dozen.

50c Pure Thread Silk ½ Hose 34c
The best 50c sox made, full fashioned, high spliced heel, toe and sole; no better 50c value anywhere ..... 34c pair

On the Main Floor

One Table of Wool Remnants
Plenty of good picking here! lots of lengths long enough for single skirts or even for a coat suit (for one of small stature). It should be a harvest for mothers getting children's dresses ready for school wear. Prices are in every instance half or less.

Remnants of Wash Goods
One table of wash goods remnants should all be sold by tomorrow night; we sold three times this quantity the past three days; all are measured and marked at about half.

50c Mother's Friend Blouses 25c
Mothers, This Is Our Last Call
For we expect to see the last one sold before the week's end; come and pick them out while the size is still here. It is not often you can buy Mother's Friend Blouses at 25c

Child's Wash Suits
Mother's Friend Make
Only about 60 in all, so come early.
Our $1.25 Goods 69c
Our $1.50 and $1.98 Goods 98c
Our $3.50 and $3.98 Goods $1.98

Store opens 8:30 a. m. during July and August

More For Your Money at—
Tepper's
PLAINFIELD, NEW JERSEY

Store opens 8:30 a. m. during July and August

AMERICANS MUST BE PROTECTED

Bryan Sends Curt Note to Warring Mexicans.

HULSE CASE THE ISSUE

Huerta and Also the Constitutionalists Told They Must Behave Better Toward United States Citizens—Will Be Held Responsible For Harm Done to Americans.

Washington, Aug. 23. Provisional President Huerta has received from Secretary of State Bryan a curt note informing him that he would be held personally responsible for the safety of American citizens in Mexico. The note was sent through the American consul, Mr. Lacher, at Chihuahua. A similar communication was sent to Governor Carranza and other constitutional leaders.

Mr. Bryan's action was in response to a request by Senator Penrose for action to protect S. C. Hulse, a chief engineer named Fuller and other Americans at the plant of the Mexican Northern Power and Irrigation company. The telegram reads:

Information having been received by this government that threats of violence and death have been made against Fuller, Hulse and others at La Boquilla, this government deems it proper to say that if any violence is visited upon any American citizen there or elsewhere by any one claiming civil or military authority the United States will hold personally responsible the perpetrators thereof.

Couriers should ascertain conditions of all foreigners at La Boquilla and report with reply the officer in charge makes to this government's message.

Wilson Will Read His Message.

The reference to the protection of American citizens "elsewhere" was taken as indicative of the attitude of the United States in protection of Americans wherever their safety is threatened.

President Wilson will personally read his message on Mexico to both houses of congress Monday, outlining what has been done by the United States to bring about peace. Except for a short conference with Mr. Bryan the president denied himself to all visitors and worked alone in his study in the White House.

The message will summarize the principal points in the note presented by John Lind and the contentions of the Huerta government in reply. The full text of both communications will be presented to congress as exhibits. No recommendations for action will be taken, but the president's statement is expected to reiterate the attitude of this government and indicate that only on the basis therein outlined can negotiations with the Huerta government be continued.

WIRELESS MAN DIES AT POST

Survivors of the California Tell of Donald Perkins' Heroism.

Seattle, Wash., Aug. 23.—The forty survivors of the steamship State of California, which struck a reef off the coast of Alaska and went down with forty-three of her passengers and crew, has arrived here from Juneau. Some of the survivors told a story of the bravery of the ship's wireless operator, Donald Perkins, who was killed at his post.

Perkins, they said, was off duty and asleep when the ship struck. He was awakened by the shock and rushed into the wireless room. Telling the assistant operator to save himself, he grasped the key and was about to send out a call for help when a falling mast crashed through the ceiling and killed him.

CONFIRMS MULHALL'S STORY

Herbert E. Miles Employed Watson to Work For Bill.

Washington, Aug. 23.—Herbert E. Miles of Racine, Wis., testified to the senate lobby committee yesterday that, acting for the tariff commission association, he had employed ex Representative James E. Watson at a salary of $250 a week to work for a tariff board bill in congress in 1909. He confirmed Martin M. Mulhall's testimony that Mulhall advanced the first $500 paid Watson, who was not then a member of the house.

Miles denied that the National Association of Manufacturers sought to elect or defeat candidates for office.

MEMORIALS TO WOMEN.

Senate Bill Proposes Statuary Park In Washington.

Washington, Aug. 23.—Intended as a harbinger of woman's political emancipation, Senator Jones of Washington state has offered a bill in the senate setting aside a space in the proposed plaza between the capitol and the Union station solely for the raising of statues and memorials to women.

He would have it known as the "Parthenon."

Situation Acute, Thinks Works.

Los Angeles, Cal., Aug. 23. Saying he believed the Mexican situation so acute that he should be in his seat at Washington, Senator Works left Los Angeles yesterday. When he returned to Los Angeles ten days ago he planned to remain here until the regular session. Senator Works favors President Wilson's policy.

—The store that can always present economy-chances to the householder can always make its advertising IMMEDIATELY RESULTFUL!

STORE CLOSES 12:30 P. M. SATURDAYS

COMFORT IN IRONING
USE ASBESTOS SAD IRONS

THE HOOD—When the hood is placed on the iron, the heat is bottled up. A dead-air space, in addition to the asbestos lining, prevents radiation of heat from the iron and keeps the temperature of the wood handle below blood heat. No holder is needed.

THE CORE—The core or base is a solid chunk of iron. Iron takes up and retains heat in proportion to its weight. The core acts as a heat reservoir and regulator by retaining the heat and letting it pass to the bottom as the surface cools. The stored heat is confined by the asbestos-lined hood instead of radiating into space. The ironing face has a mirror-like polish and is slightly convex. The edges are rounded to prevent drawing and wrinkling.

THE LOCK—The lock is secure, preventing rattle and insuring against accidently unfastening. The lock will catch automatically.

PRICE $1.75 Per Set of Three

FOR SALE BY

Gayle Hardware Co.

'Phone 398 Front Street and Park Avenue
General Hardware and Housefurnishings

Enameled Ware Sale

An assortment of 500 pieces of "PRIMO" Extra Coated Enameled Ware at **10 CENTS EACH**. During this sale any piece of enameled ware shown in our window at **10 CENTS EACH**.

A few Hammocks left at reduced prices.

A special sale on Caloric Fireless Cook Stoves.

Food Chopper Sale, at 59c.

A. M. GRIFFEN CO.

119-121-123 E. Front St., Plainfield N. J.
Two 'Phones 6—214

A good fire may be hot stuff--but are you prepared for it ?

You are if you hold one of our policies.

REAL ESTATE LOANS RENTS

GEO. M. CLARKE CO.

INSURANCE OF ALL KINDS.

Babcock Bldg., Telephone 205 Plainfield

EDUCATIONAL.

MR. LEAL'S SCHOOL FOR BOYS
AT 433 WEST FRONT ST.
Will Re-open On
TUESDAY, SEPT. 16TH
College preparation a specialty.

The junior department for boys from seven to twelve or thirteen years of age having outgrown its accommodations will be transferred for the coming year to **450 West Seventh St.** at the corner of Liberty St. It will be under the supervision of Mr. Wardlaw with an increased teaching force.

Plans will be perfected later for re-uniting the departments on a new site with enlarged equipment.

JOHN LEAL, Principal.
949 Central Ave., Plainfield, N. J.

PLAINFIELD SEMINARY
123 WEST SEVENTH ST.
Day School For Girls
Will Reopen September 18th
Elementary department—seven years
Academic department—five years
College Preparatory Course
MISS ARNOLD, Principal

PROPOSALS FOR BRIDGEWORK.

Sealed proposals will be received by the Boards of Chosen Freeholders of Somerset County and Union County, on Monday, August 25, 1913, at 11.00 a. m., at Blatz's Hotel, Somerset Street, North Plainfield, N. J., for alterations to the Sycamore Avenue Bridge over the Green brook between Plainfield and North Plainfield.

Plans may be consulted at the offices of Jacob L. Bauer, County Engineer, Elizabeth, N. J., and Joshua Doughty, Jr., County Engineer, Somerville, N. J.

In addition to concrete floor, a wooden block pavement of three inch by three inch by nine inch yellow pine blocks, resting on three inch yellow pine planks, all creosoted with asphalted joints will be considered. Bids to be for the lump sum for bridge complete with each kind of pavement separately. Bidders to furnish their own detailed plans for laying the wooden block pavement.

Each bid to be accompanied by a certified check for ten per cent of the bid.

The successful bidder to enter into a bond to the amount of the cost of the bridge guaranteeing same for one year.

The Boards hereby distinctly reserve the right to reject any or all bids or to accept any bid as may appear for the best interests of the Counties.

JACOB L. BAUER,
Union County Engineer.
JOSHUA DOUGHTY, Jr.,
Somerset County Engineer.
8-22-15-29-22

TRUNK AND BAGGAGE TRANSFER:
Promptness and Reliability Guaranteed
Hoagland's Express
Office, 116 West Second St.
Telephone 883-W.

Monday Begins the HALVING OF PRICES on All Odd Lots in

The John Wanamaker

August Furniture Sale

This is our usual custom, known to the public—to devote the last few days of the Sale to clearing our stocks of all odd lots of August furniture—*at just half the regular rates.*

If a suite has been broken—some one preferring a brass bed and leaving the wooden bed—that wooden bed is marked at half.

If a chiffonier or bureau or dressing table remains alone—each is marked at half also.

In dining-room and library furniture odd pieces remain in the same way and are given the same treatment.

Single pieces (not part of sets) and single sets that have acted as samples in selling the stock back of them are also included in this radical clearance at half.

Individual pieces that have been here too long and have failed to seize their opportunity of selling themselves are also reduced to half.

So you see, in this collection to be offered first on Monday, there are

All Kinds of Furniture

some more desirable than others in design, but all Wanamaker standard guaranteed furniture—and all at half of the original prices.

If any of our good customers who have bought earlier in the Sale find something more to their liking among this "furniture at half," we can arrange an exchange of pieces, for the first rule of this business is "satisfying the public."

The only way to secure a fair idea of the opportunities this End-of-the-Sale Clearance presents is to visit

Three Furniture Galleries
Fifth, Sixth and Seventh, of the
New Wanamaker Building

Bedroom, Dining Room, Living Room, Library and Hall Furniture

Mahogany chiffonier. Regular price $143. **Present price $71.50**

4-piece mahogany bedroom suite. Regular price $236. ..... **Present price $118**

3-piece mahogany Sheraton inlaid bedroom suite. Regular price $308.. **Present price $154**

5-piece Crotch mahogany black inlaid bedroom suite of very exceptional design. Regular price $568. ..... **Present price $284**

6-piece mahogany Sheraton inlaid bedroom suite. Regular price $830.. **Present price $415**

6-piece Circassian walnut Louis XVI. bedroom suite. Regular price $677. **Present price $338.50**

Bureau, chiffonier and dressing table in maple. Regular price $228. ..... **Present price $114**

4-piece Circassian walnut Louis XV. bedroom suite. Regular price $660.. **Present price $330**

Mahogany full size bedstead and chiffonier, Chinese Chippendale design. Regular price $270. ..... **Present price $135**

Crotch mahogany Sheraton chiffonier. Regular price $102. ..... **Present price $51**

Mahogany chiffonier, Louis XV. design. Regular price $115. ..... **Present price $57.50**

Mahogany chiffonier, Adam design. Regular price $119. ..... **Present price $59.50**

Mahogany dressing table, Colonial design. Regular price $95. ..... **Present price $47.50**

Mahogany dressing table, Colonial design. Regular price $77. ..... **Present price $38.50**

Mahogany carved dressing table. Regular price $80. ..... **Present price $40**

Mahogany dressing table. Regular price $19. ..... **Present price $9.50**

Pair of mahogany carved twin 4-post bedsteads, Colonial design. Regular price $300. **Present price $150**

Pair of mahogany carved twin 4-post bedsteads. Regular price $290. **Present price $145**

Pair of mahogany scroll carved twin bedsteads, Colonial design. Regular price $250. **Present price $125**

3-piece mahogany dining room suite. Regular price $1,025. ..... **Present price $512.50**

12-piece Circassian walnut dining room suite, Louis XVI. design. Regular price $725. **Present price $362.50**

12-piece brown oak Jacobean dining room suite. Regular price $396.50. ..... **Present price $198.25**

Brown oak sideboard and china closet, Jacobean design. Regular price $241. ..... **Present price $120.50**

Old English sideboard, 6 ft. long. Regular price $200. ..... **Present price $100**

Oak sideboard, elaborately carved. Regular price $502. ..... **Present price $251**

Early English sideboard, Colonial design. Regular price $150. ..... **Present price $75**

Early English sideboard. Regular price $252. **Present price $126**

Brown oak sideboard. Regular price $133... **Present price $66.50**

Early English sideboard and china closet. Regular price $355. ..... **Present price $177.50**

Golden oak carved sideboard. Regular price $410. ..... **Present price $205**

Mahogany sideboard, Jacobean design. Regular price $213. ..... **Present price $106.50**

Mahogany sideboard, Adam design. Regular price $138. ..... **Present price $69**

Mahogany sideboard, Sheraton design. Regular price $166. ..... **Present price $83**

Mahogany sideboard, Sheraton design. Regular price $150. ..... **Present price $75**

Mahogany antique finish serving table. Regular price $90. ..... **Present price $45**

Mahogany carved sideboard. Regular price $120. ..... **Present price $60**

Mahogany sideboard and china closet, Colonial design. Regular price $215. ..... **Present price $107.50**

Mahogany sideboard, William and Mary design. Regular price $70. ..... **Present price $35**

18-piece carved mahogany Colonial dining room suite. Regular price $1,900. ..... **Present price $950**

Sideboard and china closet in mahogany, Colonial design. Regular price $205. ..... **Present price $102.50**

Mahogany library table, Colonial design. Regular price $75. ..... **Present price $37.50**

Mahogany bookcase, Colonial design. Regular price $118. ..... **Present price $59**

Mahogany bookcase, Colonial design. Regular price $135. ..... **Present price $67.50**

Mahogany bookcase, Renaissance design. Regular price $157. ..... **Present price $78.50**

Brown oak bookcase, Elizabethan design. Regular price $95. ..... **Present price $47.50**

Mahogany Colonial hall seat. Regular price $114. ..... **Present price $57**

Mahogany chest. Regular price $165. ..... **Present price $82.50**

Brown oak consol table. Regular price $77. **Present price $38.50**

Mahogany and rosewood desk, Louis XV. design. Regular price $425. **Present price $212.50**

Mahogany library table desk. Regular price $295. ..... **Present price $147.50**

Mahogany boudoir desk. Regular price $65. **Present price $32.50**

Mahogany Sheraton table desk. Regular price $90. ..... **Present price $45**

Circassian walnut writing desk, Louis XVI. design. Regular price $100... **Present price $50**

Brown oak Elizabethan hall clock, with Whittington chimes. Regular price $252. ..... **Present price $126**

Mahogany consol table and glass, Chippendale design. Regular price $115. ..... **Present price $57.50**

Early English library desk, Elizabethan design. Regular price $105.. **Present price $52.50**

Brown oak carved library desk. Regular price $114. ..... **Present price $57**

Brown oak inlaid desk, William and Mary design. Regular price $65.. **Present price $32.50**

Brown oak desk, William and Mary design. Regular price $85. ..... **Present price $42.50**

English morocco sofa. Regular price $298. **Present price $149**

Fumed oak leather seat and back arm chair. Regular price $65. ..... **Present price $32.50**

Green Spanish leather, mahogany frame sofa. Regular price $68. ..... **Present price $34**

Carved mahogany Colonial sofa. Regular price $160. ..... **Present price $80**

Carved mahogany hall bench. Regular price $212. ..... **Present price $106**

Circassian walnut and gold marble-top table. Regular price $300. ..... **Present price $150**

3-piece French gray drawing room suite. Regular price $325. ..... **Present price $162.50**

3-piece walnut and gold library suite. Regular price $350. ..... **Present price $175**

Broadway and Ninth, New York

Plainfield Daily Press

Published Daily except Sunday, by the
PLAINFIELD PRESS COMPANY.
105 North Avenue.
Entered at the Plainfield, N. J., Postoffice as second class mail matter.

LESLIE R. FORT AND RALPH L. MORROW,
Editors and Managers.

TELEPHONE PLAINFIELD 1300.
Private Branch Exchange connecting all departments.

Two cents a copy. Ten cents a week. $5.00 a year in advance. Delivered by carrier or by mail. No extra charge for papers mailed to points in the U. S. and Canada.
Any subscriber failing to receive a single issue will confer a favor by notifying the business office.
Advertising rates mailed on application. Copy for change of advertisements to ensure change for same day must be at the office by 9 a. m.

PLAINFIELD, NEW JERSEY, AUGUST 23, 1913.

On Saturdays the editorial columns of the Daily Press are conducted by citizens who are free to express their own views. The contributing editor for today is former Governor John Franklin Fort, president of the Plainfield Press Company.

NEW JERSEY AT SAN FRANCISCO 1915.

The New Jersey Legislature of 1912 determined that New Jersey should be represented at the Panama-Pacific Exposition to be held in San Francisco, California, in 1915, and authorized Governor Wilson to appoint a commission to see that the Legislative purpose was carried out. He honored me by making me one of the commissioners.

The Legislature of 1913 voted an appropriation of one hundred thousand dollars and made it available during 1913 and 1914.

The Panama Exposition will be a great event and of necessity (whether certain foreign nations are represented or not) a centre of attraction for a multitude of the industrial workers and experts of the world. With the opening of the Panama Canal a large increase in both foreign and domestic trade must follow. Trade always follows convenient shipment or reduced cost of transportation. The Panama Canal assures both. It also means for us extended trade with Japan and China and all the Orient. It brings New York, Boston, Philadelphia, New Orleans, Galveston and other great shipping points many thousand miles nearer Yokahoma, Shanghai, Hong Kong, Calcutta and Melbourne, Australia, than ever before.

New Jersey has a vast and rapidly increasing industrial output. We are the eleventh State in population and the sixth in the value of our manufacturing production. We have a great stake at the Exposition. The first proposition that our commission faces is the securing of proper representation of our varied interests and industries, and the establishing, on the grounds at San Francisco, of a proper "Jerseymen's Home" for all our people, and for all whom our people may wish to meet for conference.

Another thing we shall need to remember is, that New Jersey is the home State of the President of the Republic and we must provide for his attendance and stay at the Exposition grounds. The New York State site adjoins that of New Jersey. New York has an appropriation of seven hundred and fifty thousand dollars. They will have a very costly State building. And Pennsylvania adjoins us on the other side. That State has already appropriated three hundred and fifty thousand dollars and it is stated that the fund is to be increased. A fine "Pennsylvania Home" may also be expected.

The New Jersey Commission is planning to aid our New Jersey business men and manufacturers in special efforts to introduce their wares, and, to this end, wish to construct the New Jersey State building so that it may be used at given times and occasions as a semi-exhibit building. A suggestion has been made to have in it a large public room in which, on designated days, dinners or luncheons may be given, by the representatives of our different New Jersey industries; on which occasions samples may be displayed of any particular New Jersey trade or industry.

The people whom our manufacturers wish to reach are those who are seeking to learn, not only where to purchase, but where to do so at the best advantage. It is desired to make the New Jersey State building not only a place for social greeting of all Jerseymen, but for commercial exchange as well. This has never before been attempted, but, it is an experiment, which the commission is thinking of trying. Whatever is expended at San Francisco we think should be expended for the purpose of increasing New Jersey trade, and we feel this unique way will aid greatly in doing it. The functions held in this way should keep New Jersey at all times in the vision of all exhibitors as well as in close touch with experts studying new developments in trade and improved conditions of every kind.

It is our hope and expectation that the President may be there for at least a week, which will still more markedly focus attention upon New Jersey and her varied exhibits.

Space at the Exposition will be free to all exhibitors. The costs of transportation will be greatly reduced; probably one-half, at least.

Our educational system will make a special exhibit and no State should surpass us in this. Our accessibility to many lines of railway and water transportation, and the proposed ship canal across the State is to be exemplified in a topographical clay map exhibited in the court of the New Jersey State building, that all may see New Jersey and her proximity to all points at a glance, thus developing an object lesson of the availability of our territory for factory sites and residence.

Advertising brings trade. Trade brings money. Money means prosperity for all our people. If we can for two hundred thousand dollars (and we shall try to do it for less) put New Jersey's industries, schools, territory, shore line, highways, railways, proposed waterways, and general attractiveness for business, recreation and residence purposes, before, not only the business men of the United States, but the world, no one can estimate the value of such an exhibit to all the people and interests of the State. This is to be the aim of the commission. In carrying out such a broad policy we shall need the co-operation, encouragement and support of all the industrial, educational, scientific, agricultural and religious interests of the State.

The object of the commission is to advertise and increase our trade, and the exceptional character of our State as a place to locate a business or establish a residence. Do not criticise but help. Do not pull down, but build up. Let all the people aid to make New Jersey's exhibit and place in the great Panama-Pacific Exposition a credit to the State and the pride of all our people.

JOHN FRANKLIN FORT.

BIG SHIPMENT TO PASS THROUGH HERE

Forty-five Cars Loaded With Complete Blast Furnace For Australia.

Widespread interest centers in an unprecedented shipment of iron and steel materials which will pass through Plainfield on the afternoon of Tuesday or Wednesday morning over the Central Railroad. The shipment is enroute from the shops of the William B. Pollock Company, of Youngstown, Ohio, to New Castle, N. S. W., (Australia). It consists of a special train of 45 cars and a special car carrying a number of officials of the L. S. & M. S., N Y. C & H. R. and Jersey Central Railroads, over which lines the train travels to the seaboard at New York city. The 45 cars are loaded with iron and steel plates and structural shapes for the erection of a complete new blast furnace and pig iron smelter by the Broken Hill Proprietary Co., Ltd, at New Castle. It also contains three slag dumping cars for hauling refuse cinder from the furnace to the cinder dump and four new type short-pour metal ladle cars for transporting liquid metal to the pig casting machine where the metal is molded and chilled into small sections or "pigs" ready for the steel plant or market.

The special train will run solid from Youngstown to New York, at which port all the materials will be loaded on a steamer which will convey its cargo to Australia via the Suez Canal.

Significant features of the shipment are found in the fact that the material is for the first iron ore blast furnace erected in Australia, and also it is the first time in the history of the American iron and steel industry that a shipment of this nature has ever been made by American manufacturers.

The new plant in Australia is to consist of a modern 500-ton per day blast furnace complete together with an up-to-date open hearth steel plant and finishing mills for manufacturing finished iron and steel products and is being erected at an expense of approximately $2,500,000. The designing and constructing engineers for the work are Messrs. Ladd and Baker, of Philadelphia, and the furnace work was built by the William B. Pollock Company. At Youngstown the local populace evidenced considerable interest in the unusual shipment and the Pollock company were the recipients of many congratulations on the occasion of the completion of the work and the departure of the long train which exclusively carried its product away on the first leg of the long journey half way around the world.

PERSONAL.

Miss Jessie Hummer, of Grandview avenue, is spending some time with Mrs. Margaret Bellis of 609 East Second street.

Dr. J. F. Berg has removed from 1020 East Front street to 440 East Sixth street.

Mrs. William C. Hubbard, of 111 West Fifth street, is stopping at the Stillman House, Weeapaug, R. I.

Judge and Mrs. Isaac P. Runyon, of the borough, are sojourning at Warrenville.

Mrs J. P. Truitt, of "Tunlaw," is stopping at the Chelsea Hotel, Atlantic City.

Mr. and Mrs. H. G. Dunbar, of 914 Union street, are spending their vacation at Eaton, N. Y.

L. A. Worden, of 1076 Arlington avenue, is at Brooklyn N. Y.

Samuel Stranahan is seriously ill with typhoid fever at his home on the mountain.

Rev. Dr. and Mrs. C. M. Anderson, of Central avenue, will leave today for Asbury Park, where they will remain for several days.

Mrs A. M. Zabriskie, of Watchung avenue, is sojourning at Good Ground in Long Island.

Harold Williams, of West Front street, is spending his vacation at Asbury Park.

Raymond Manley, of East Ninth street, is visiting relatives in Bradley Beach.

Mrs. C. M. Slocum and family, of Central avenue, who have been spending their vacation at Wildwood, will return home tomorrow.

Mrs. A. C. McNamee, of Central avenue, has returned home from Asbury Park, where she has been staying.

Murray Burtis and family, of Fairview avenue, have returned from their summer outing.

AMERICAN CHALLENGER.

(By Telegraph to The Daily Press.)

Chicago, Au. 23—Disturber III, the forty-foot hydroplane, owned by Comodore James E. Pugh, of Chisago, yeterday was named as one of three boats which will be sent across the Atlantic in an effort to regain from England the Lord Harmsworth trophy.

WILSON TO READ MESSAGE.

(By Telegraph to The Daily Press.)

Washington, Aug 23.—President Wilson will read his message dealing with the Mexican situation on Tuesday next when the House and Senate will meet in joint session.

—Advertise in the Daily Press.

—Read Press wants ads.

The August Furniture Sale

Is now upon its third week, yet the buying keeps up. People have learned to appreciate our efforts to give them reliable Furniture at money saving prices. Ordinarily August would be a dull month in the Furniture line, but this great sale has transformed it into one of the busiest of the year.

Furniture bought now at August prices will be stored free of charge and delivered at your convenience.

Baby Coaches
BLOCH PULLMANS
Reg. price $16.98, NOW..$14.95
Reg. price $20.50, NOW..$17.95
Reg. price $23.50, NOW..$18.95
Reg. price $25.00, NOW..$19.95

Croquet Sets
Full 8-ball, hardwood sets.
Were $1.39, NOW.....$1.00
Were $1.69, NOW.....$1.29
Were $1.98, NOW.....$1.65
Were $2.98, NOW.....$2.35

AUGUST SALE OF MATTRESSES

Extra quality, elastic cotton felt, made in two parts and covered with best grades of dust proof satin finished ticking. "Note the Savings."

New Jersey Felt Mattresses, equal to any sold at $10.00, our August Price $6.95

New York Felt Mattresses, equal to any sold at $12.50, our August Price $9.35

Manhattan Felt Mattresses, equal to any sold at $15.00, our August Price $10.65

Ritz-Carlton Felt Mattresses, equal to any sold at $23.50, our August Price $16.95

Our Club Plan enables you to take advantage of this sale and pay for what you buy on easy payments.

Hammock Couches
COMPLETE WITH STAND
Reg. price $8.50, NOW....$6.95
Reg. price $10.50, NOW....$7.95
Reg. price $16.50, NOW..$11.95
LAWN SWINGS
Reg. price $4.98, NOW....$3.98

TAP. BRUSSELS RUGS
Size 9x12, NOW $13.50
Size 6x9, NOW $5.98
AXMINSTER RUGS
Size 9x12, NOW $18.00
Size 8x10, NOW $18.50

Refrigerators
THE LEONARD CLEANABLE
Reg. $7.50, NOW selling at $5.95
Reg. $9.25, NOW selling at $7.95
Reg. $11.80, NOW selling at $9.95
Reg. $13.85, NOW selling at $12.45
Reg. $17.00, NOW selling at $15.45
Reg. $22.60, NOW selling at $19.95
Reg. $24.25, NOW selling at $21.95

Solid Brass Beds
WITH GUARANTEED LAQUER
Worth $25.00 reg., NOW $19.95
Worth $16.98 reg., NOW $12.98
Worth $26.50 reg., NOW $21.95
Worth $18.98 reg., NOW $14.95
Worth $29.50 reg., NOW $23.45
Worth $35.00 reg., NOW $29.95

Porch Rockers
STRONG AND DURABLE ONES
The 98c kind, NOW at 78c
The $1.25 kind, NOW at $1.00
The $1.50 kind, NOW at $1.25
The $1.98 kind, NOW at $1.50
The $2.50 kind, NOW at $1.95
The $2.98 kind, NOW at $2.55
The $3.50 kind, NOW at $2.95

AUGUST FURNITURE SALE.

Woodhull & Martin Co.

"The Store That Gives You 5 Per Cent. Profit Sharing Coupons."
On Your Cash Purchases.

AUGUST FURNITURE SALE.

FIRE COMMITTEE REPORT AT SEPTEMBER MEETING

The Councilmanic fire and building committee, of which Fred Endress as chairman, expects to present a report of recommendation at the September meeting of the Council regarding the automobile fire engine which the city proposes to purchase. It is understood that the committee has been investigating the different bids and inquiring into the varitus machines and has about made up its mind as to a recommendation.

It is understood that whatever engine is purchased it must be a new one, and it is probably only under such conditions would a bid be considered. At the August meeting of the Council, President Clay inquired of the representatives bidding as to whether the bids called for new engines, and they answered in the affirmative. This was true in the case of the International Motor Works, whose bid was the lowest.

Superior Drugs

GET THIS

and you will not be molested with Bed Bugs and other insect life. Just ask for White Tar Instant Bug Exterminator, spout cans, 25c.

It kills Bed Bugs and their broods INSTANTLY.

Only to be had at

SCHREINER BROS.
Prescription Druggists
PARK AVE., COR. SECOND ST.

Headquarters for
GIBSON'S
RYE
E. C. WESCOTT,
115 East Front Street.

The departure of the cook or maid does not prostrate the lady who knows the efficiency of Press want ads.

And want ad-reading servants are of the desirable class.

AUGUST 23RD IN HISTORY.

1628—George Villiers, Duke of Buckingham, assassinated by John Felton.
1793—Pondicherry taken by the English.
1835—Baron Aylmer resigned the governorship of Canada.
1866—Treaty of peace between Austria and Prussian signed at Prague.
1883—Completion of the Northern Pacific Railroad to the Pacific coast.
1892—Marshal D. de Fonseca, first president of Brazil, died.

AUGUST 24TH IN HISTORY.

1784—First mail coach in England left London for Bristol.
1847—Republic of Liberia inaugurated.
1854—City of Milwaukee almost destroyed by fire.
1860—Prince of Wales opened the Victoria Railway bridge at Montreal.
1904—Opening of the great battle of Liaoyang, between the Japanese and Russians.
1912—President Taft signed the Panama Canal bill, certain provisions of which had been objected to by Great Britain.

Rosenbaums to Enlarge Their Store.

So successful has the business of Rosenbaums' store enjoyed the past season that they have decided to also occupy the remainder of the building. The hallway will be taken away and the glass front windows extended the entire width of the front, and the second floor will be devoted entirely to the sale of ladies' coats, suits, dresses and furs. This floor will be reached by a new stairway, which will be made very broad and at the same time easily to cover. A big making-room sale is now in progress as not one dollar's worth of the merchandise on hand will find a space in Rosenbaums' new store. 115-117 West Front street.—Adv.

8 21 2 th-s **

PLAINFIELD THEATRE

Opening of Regular Season
TODAY AT 1 p. m. to 5 p. m—7 p. m. to 9 p. m.
The Battle of Gettysburg--5 REELS
OTHER SPECIAL PICTURES
Prices: 5 and 10c--Augmented Orchestra

FRIDAY NIGHT ONLY, AUG. 29
CHARLES FROHMAN Presents
WILLIAM COLLIER
In a New Farce
Who's Who?
By RICHARD HARDING DAVIS
Prices: 25c, 50c, 75c, $1.00, $1.50

38 Years of Efficient Service

The City National Bank of Plainfield has for 38 years rendered a service which we believe has been of value to the people in the transaction of their banking business—demonstrating the satisfaction of having this reliable institution as a depository.

Accounts subject to check are cordially invited.

ORGANIZED 1875.

CITY NATIONAL BANK
PLAINFIELD, N. J.

Capital $150,000.00
Surplus and Profits $300,000.00
(all earned)

Deposits $2,800,000.00

4% Interest paid on Savings Accounts.

3% Interest paid on Checking Accounts of $500 and above

Flemington.

Mrs. John Q. Holcombe and daughter, Miss Marcia Holcombe, of Ringoes, left Thursday for a visit to Mr. and Mrs. Oscar W. Holcombe, at Flushing, L. I.

Miss Anna Higgins gave an afternoon tea to several friends Thursday.

Miss Blanche A. Atwater is visiting Miss Alice C. Holcombe, at Ringoes.

Westfield.

Funeral services for Mrs. Anna Chambers were held at the home of her daughter, Mrs. Walter H. Tavernier, Embree Crescent, last night. Mrs. Chambers is the widow of James Chambers, who was killed at the East Ferry Street station, in Newark, several weeks ago. She was in her seventy-ninth year, and did not recover from the shock that the death of her husband caused.

Work on East Broad street improvement has been started at Cemetery Hill, which is to be taken down eight feet.

The New Jersey Association for Poultry Improvement, whose officers live here, has decided to hold a poultry show in Newark and have secured one of the armories.

High Bridge-Califon.

After spending several weeks at Mt. Pocono, Pa., Mrs. Elizabeth Alpaugh and Mrs. Arthur C. Youngs have returned to their respective homes at Califon.

Andrew Henderson, of Far Hills has taken a position with Dr. Isidore Topkins at Califon.

Alvah Gray, of Dunellen, is visiting his sister, Mrs. Andrew W. Naughright, at Teetertown.

Mrs. Robert Moore entertained, Wednesday afternoon, the members of the Art Embroidery Club, of High Bridge.

Mr. and Mrs. Frederick Higgins have returned to their home at Jersey City after visiting the home of Sandford Groendyke, at High Bridge.

Mr. and Mrs. William Beavers, of High Bridge, have been entertaining William Frey and daughter, of Red Bank. During his stay Mr. Frey was taken ill with heart trouble and for a time was in a precarious condition.

The Misses Winifred and Sarah James and William Anderson, of High Bridge, are spending their vacation with relatives at Summit Hill-Pa.

Mrs. Abbie Potter, who has been dangerously ill at the home of her father, David W. Apgar, in Academy street, Califon, is convalescent.

Whitehouse.

The next meeting of the Wishbone Club will be held Wednesday, September 3, at the residence of Mrs. Ida Powell, in East Whitehouse. The receipts of the recent fair were $903.-74.

Samuel J. Shurts, who has been suffering from heat prostration at his Lebanon home, is able to be about again.

George Henry, of Lebanon, who was injured recently when his motorcycle collided with a rig in East Whitehouse, is still at the home of his uncle and aunt, Mr. and Mrs. William, Buck, at Whitehouse Station, where he was taken after the accident, and is now recovering.

Rev. Henry T. Jones, pastor of the Reformed church at Whitehouse Station, went to Finderne this afternoon to conduct the services at the laying of the corner-stone for the new Reformed chuch there.

Miss Jessie Tyler returned to Somerville Thursday after a visit to Miss Lucy Space, in Whitehouse.

The Misses Myrtle and Mildred Price, of Bernardsville, are spending a few days with Miss Violet Morris, at Mt. Rose, near Peapack.

Miss Fannie Blazure is spending a week with her uncle and aunt, Mr. and Mrs. Charles Blazure, at Gladstone.

Miss Marion Philhower, of Peapack, has gone to Stanhope to visit Mrs. Best.

The Peapack baseball team went to Far Hills, this afternoon, to play the deciding game of the season with the team of that town.

Under the auspices of the Christian Endeavor Society of the Reformed church at Peapack, an entertainment will be given in that edifice on Friday evening, September 5.

Mrs. A. E. Weis and son, Palmer, of Peapack, are home from a visit to Lake Hopatcong, where they spent three weeks camping.

Miss Florence Shampanore, of North Plainfield, is spending a week with County Engineer and Mrs. Grant Davis, at Whitehouse Station.

Miss Mary Farley returned to Mountville yesterday after a visit to her cousin, Miss Helen Henry.

Miss Caroline Melick, of Gladstone, has gone to Morristown to visit her brother, George Melick.

Miss Ida Lindsley, of Whitehouse Station, has just returned home from a vacation of two weeks spent at Dover, Red Bank and New Germantown.

Mrs. James Thomas has gone to Bradley Beach, where she will visit a week with her sister.

The Misses Alice Portington and Julia Moser, of Newark, are visiting at the home of George Dilley at Whitehouse Station.

Miss Marjorie Stryker, of Whitehouse Station, is visiting Miss Emma Johnson, at Stanton.

A top dressing of cracked stone is being placed on the macadam road in East Whitehouse and Whitehouse Station. It has just been treated to a coating of oil.

The Misses Helen and Vera Melick, of Peapack, have gone to Paterson for a visit of a week.

German Valley. and Chester

Frederick Skinner, of Newark, is visiting in Chester.

Mrs. Bessie Kellehan and children are visiting Mr. and Mrs. James Tredway, of Chester.

Charles George, of Schooley's Mountain, is a guest of his sister, Mrs. Harriet Y. Redman, of Chester.

Miss Mabel Bodine, of Rockaway, is visiting Miss Gelbert T. Bodine, of Chester.

Mrs. Phineas Burr, of Newark, is a guest of Mr. and Mrs. James A. Burr, of Chester.

The Chester Cemetery Association organized as follows: President, E. Augustus Bird; treasurer, George E. Squier; secretary, Reuben C.Carlisle; ground committee, E. Augustus Bird, George E. Squier and Alvin Martenis; finance committee, Spafford Leek, Austin Nichols and Isaac R. Rowe. Driveways and paths are being laid out in the cemetery and many other improvements made.

James Riker, of Chester, is entertaining Mrs. Anna Mermin and son, Elbert E. Merwin, of Bridgeport, Conn., and Mr. and Mrs. Thomas Foley and daughter, Miss Margaret Foley, of Torrington, Conn.

Word has been received from Memorial hospital, Morristown, that Robert Parks, of Chester, who is receiving treatment there for injuries sustained August 13, is improving slowly.

Miss Gertrude Davis is visiting Mr. and Mrs. John M. Moore, of German Valley.

Mrs. Augustus Kollet, of Providence, R. I., is visiting Samuel Nunn and family, of German Valley.

Mrs. William T. Swackamer, of German Valley, is on several weeks' visit to relatives in Far Rockaway, L. I.

Raritan

Mrs. C. C. Gernert and cildren, of Somerville, are spending some time with her father and mother, Mr. and Mrs. Henry Becker.

William F. Greene is having an addition built to his office on Somerset street.

William H. VanNest, who was appointed to succeed William Vosseller as township clerk, will seek the nomination for the position on the Republican ticket at the coming primary.

The members of the Boards of Registry and Elections for this place, as appointed, are as follows: First district—Republicans, Alvah N. Amerman, Isaac D. Dalley; Democrats, Fred. Becker, Philip Todd. Second district—Republicans, Charles P. Davis, Sol. DiPaolo; Democrats, John F. Burns, J. J. Cunningham.

Mrs. George Singer and children, George and Marion, of Dover, are spending some time with Mr. and Mrs. John Heimer, of Canal street.

The funeral services of Mrs. Mary E. Reynolds, wife of William Reynolds, were held from St. Bernard's church this morning, an interment was in St. Bernard's cemetery. Mrs. Reynolds died at her home here on Wednesday, and besides her husband is survived by three brothers and one sister.

The Misses Ethel Wharton and Mae Niles are visiting relatives at Elmhurst, L. I.

Hunterdon County.

Mrs. Mary Potter and brother, Harold Potter, of New York, are spending some time with Mr. and Mrs. C. S. Potter in Glen Gardner.

Miss Mable Duckworth, of Pattenburg, is in Trenton.

Miss Ethel Shrope, of Jersey City, is in Pattenburg.

Mr. and Mrs. George Hartmann, of Pattenburg, have as their guests Mr. and Mrs. John Johnson, of Hoboken.

Mrs. Henry Smith of Pittstown, is entertaining her niece, Miss Beulah Shrope, of Newark.

Misses Helen and Frances Heiberger, of Bethlehem, Pa., are visiting in Pittstown.

Mrs. William P. Townsend and son, of Clinton, are spending some time in Norton.

Miss Hazel Pittenger, of Norton, is the guest of her grandparents in Allerton.

New Providence.

The New Providence A. A. are at Madison this afternoon playing the Madison team. At Passaic Oval the Crescents are entertaining the Basking Ridge B. B. C.

Mr. and Mrs. George Roberts have announced that their daughter, Miss Bertha Vickers Roberts, will be married to Alfred George Nason, of Union avenue, West End, at the Methodist church at 8.30 o'clock September 3.

Pine Grove was visited by 700 picnickers Thursday when 300 of the parishioners of the Presbyterian church of Stirling appeared to spend the day, and 400 persons from Green Village and Madison came on the annual picnic of the combined Methodist churches of those places.

Mr. and Mrs. John P. Genung, of Springfield avenue, are entertaining the Misses Elizabeth and Emily Genung and Mrs. Louise Stryker, of Verona, and Miss Julia Wyman, of Newark.

Somerville

Motorcycle Cop Hanlon had a hard chase after a speeding auto Thursday morning. The auto had a start of two blocks and was making railroad time, but it was finally overtaken by Hanlon, and its owner, William Cromie, of Philadelphia, was compelled to drive back to Recorder Sutphen's office, where he was fined $10 for speeding more than 25 miles an hour.

Mr. and Mrs. John G. Codington, of East High street, have been visiting their son, Ray Codington and family, at Bernardsville, and their daughter, Mrs. G. A. VanNess and family, of Dover, for the past week.

Mrs. John Gernert, Sr., and Mrs. E. C. Taylor and daughter, Miss Wilhelmina, are spending a few days with Mr. and Mrs. L. G. Ayers, at Washington, N. J.

Mr. and Mrs. George A. Gaston have returned from a trip to the Thousand Islands.

The Misses Emma and Mary Labaw are spending some time at Atlantic City.

George Anton, of Bartine street, has also got in the fight for the nomination for freeholder on the Democratic ticket to succeed the late James B. Brown. John B. Herder, of East Main street, is seeking the nomination on the Republican ticket, and it is also said that Edwin Brown, who was appointed by the Borough Council to fill the position until January 1 next, will also file a petition for the nomination on the Republican ticket.

This evening, at the corner of Main and Bridge streets, an open air suffrage meeting will be addressed by Miss Eleanor Garrison, granddaughter of William Lloyd Garrison, Mrs. E. F. Feickert and others. Mrs. George M. LaMonte will introduce the speakers. The automobile party will consist of Mrs. Louis P. Gaston, Mrs. Alfred Renskorf, of this place, and Miss L. B. LaMonte, of Bound Brook.

William S. Woodruff has returned from a short vacation spent in the Catskills. He expects to start soon on an extended trip through central Pennsylvania.

Former State Senator and Mrs. L. A. Thompson are home from Lake Hopatcong, where they have been spending the summer.

Miss Margaret Stryker, of Morristown, is spending some time with Mr. and Mrs. William Amerman.

J. Ross Lake and Councilman W. F. Wright are spending a few days fishing at Bailey's Island, Me.

Mr. and Mrs. W. H. Parry have returned from a two weeks' stay at Charleston Lake, Canada.

The thirty-fourth annual reunion of the Fifteenth Regiment, N. J. V. A., will be held at Belvidere, Thursday, September 18. William H. Cawley, of this place, is treasurer of the association.

Mrs. M. Kenney, Jr., has been entertaining her parents, Mr. and Mrs. Arthur Scott, and aunt, Miss Elizabeth Sawton, of Philadelphia.

The Misses Taylor, of West End avenue, are spending two weeks at the Coleman House, Asbury Park.

'Plains & Fanwood.

Miss Edith Brock, of England, is visiting Mr. and Mrs. R. G. Meggy, of North avenue.

Mrs. Henry Judd, of New York, who has been visiting Ten Eyck Beardsley, has returned home.

Miss Edith Lidgate is spending her vacation at Asbury Park.

Raymond Ross, of Long Island City, is visiting Mr. and Mrs. John Alberts, of West road.

The morning service of the Methodist church will be omitted tomorrow owing to the absence of the pastor. The Sunday-school and Epworth League services, however, will be held at the usual hour.

The regular services will be held at the Baptist church tomorrow. Rev. Franklin K. Mathiews, occupying the pulpit.

Rev. Mr. Levering will preach at the Episcopal church where the usual services will be held.

Mrs. Henry Wicket, of the borough, is visiting at her former home at Hempstead, L. I.

Ralph Newell, of North avenue, left today for a stay at Asbury Park.

Mr. and Mrs. A. I. Nichols and son, Stoddard, are visiting at Lake Sparford, N. H. The trip was made by automobile.

Mrs. Newell, of the borough, left today for Keyport, where she will visit friends.

At the last meeting of the road committee of the Union County Board of Freeholders, it was voted to do away with all piping on the county roads. This applies to South avenue, which is being repaired. Weldon Brothers, contractors, are taking out all pipes across roads, driveways, etc., and putting cement gutters in their place. The county will bear the expense for the extra work.

Sidney Lidgate has returned to his home in the borough after a two weeks' vacation with his aunt, Mrs. William Baxter, of New Canaan, Conn.

Jack Armading has returned to his home on South avenue after serving his term in the navy. He was a wireless operator on the transport Prairie.

Mrs. Eugene Martin, who has been stopping at the home of Mr. and Mrs. James Gifford, has returned to her home in Terrill road.

Robert Joy, of East Orange is visiting Mr. and Mrs. Fred Creery, of the borough.

Miss Lena Johns, of Park avenue, has resigned her position with the New York Telephone Company.

Miss Marion Hunter, of Willow Grove, is entertaining friends from Westfield.

Dunellen & Vicinity

Mrs. William Wyckoff is entertaining Mrs. H. B. Carpenter, of Pearl River, N. Y.

Mrs. Arthur J. Hanley and family have returned after spending a week with her parents at Port Murray.

John Campbell is spending a week at Belmar.

George Apgar, who has been confined to the house with an attack of the grip, has recovered.

Miss Hazel Runyon is stopping at Asbury Park for her vacation.

Mrs. Blanchard Gardner, who has been visiting friends at Hackettstown, has returned home.

James Brennan and family, of Madison avenue, have removed to Plainfield, where they will make their home.

Bound Brook.

Miss Slingerman, of Elizabeth, is visiting Mr. and Mrs. Richard Fennessey for a few weeks.

Jesse Wilson, of Altoona, Pa., has been spending a week with Mr. and Mrs. John A. VanDoren.

Mrs. Abram Sugerman and son, Kenneth, left for their home at Des Moines, Ia., Thursday, after spending several weeks with Mr. and Mrs. Herbert Larney.

Rev. L. L. Strock, of Trenton, will preach in the Bound Brook Presbyterian church tomorrow morning.

Services in the Methodist church tomorrow are as follows: Sunday-school at 9:45; morning worship at 11 o'clock; sermon by Rev. Lewis Gordon, of Flanders. Epworth League will meet at 6:45 p. m. Evening service at 7:30.

All services in the Congregational church will be omitted until September 1.

Mrs. William Haelig and sons, Robert and Arthur, are visiting Mr. and Mrs. Edward Cooke, at Keansburg, for a week.

Mrs. D. S. H. Tunison has been visiting Mrs. Frank Dealman, at Plainfield, this week.

Mrs. C. J. Heilman, the visiting nurse, has returned from a month's vacation spent at Jewett, N. Y.

Mr. and Mrs. Joseph Maier and daughter, Cressie, have been spending two weeks at Asbury Park.

Councilman and Mrs. George M. Baldwin have returned from a trip to Chicago.

The Misses Emily and Elsie Haelig have been visiting Mr. and Mrs. George Lyons, at Bernardsville, this week.

The Bound Brook Democratic Club elected the following officers Wednesday evening: President, George H. Packer; vice-presidents, William F. Vosseller and A. H. Bigelow; secretary, Louis J. Bowlby; treasurer, Robert B. Casey; executive committee, Francis Morris, Leon DuFour, James Vosseller, F. J. Teston, Richard H. Brokaw, John G. Smith, Jr., and Runyon Field.

Ferdinand Miller has returned home after spending two weeks at Alamont, N. Y.

—Every day is "Election Day" with the shoppers of this city. Every day some store receives a vote of confidence, presaging continued support, from the housewives. The store whose ads present the widest variety of opportunity news is "elected," always. For such a store brings ACTUAL RELIEF to the people from the oppression of high prices—not, as is often true in politics, mere promises of relief!

CAMP RAM'S HORN

HALSEY ISLAND

LAKE HOPATCONG

THOMAS M. MUIR

PROPRIETOR.

The ideal place for the young man who wants to really enjoy his brief vacation.

TERMS ON APPLICATION.

$3.50 Rapid Vacuum CLOTHES WASHER For 98c The Daily Press

IS GOING TO SHOW ITS USUAL PUBLIC SPIRIT

BY GIVING TO ITS READERS THE MOST WONDERFUL LABOR-SAVING, MONEY SAVING, TIME-SAVING, AND FUEL-SAVING DEVICE EVER OFFERED TO THE PUBLIC

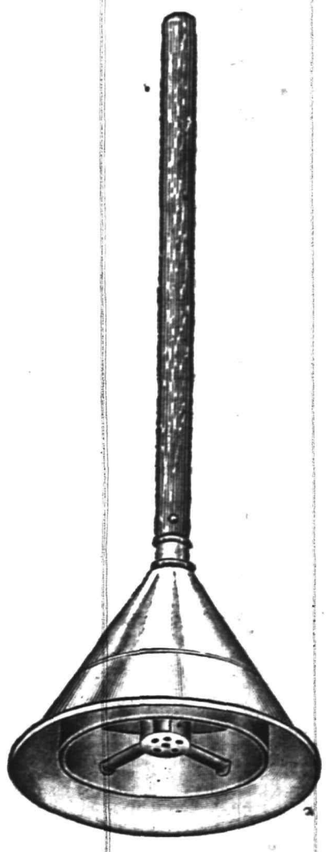

A BENEFACTOR TO WOMEN

COMPRESSED AIR DOES THE WORK

AN EASY WASH DAY---NO BOILING---NO RUBBING

No boiling, no rubbing, no longer do you have to spend hours bending over the wash tub, no boiling, therefore, no odors, it simply does away with wash day drudgery. The Rapid Vacuum Washer is the most wonderful device ever offered the housewife, because it does away with the hardest work a woman is called to do, and makes washing as easy as any other household work.

START CUTTING YOUR COUPONS TODAY

Start cutting your Coupons today, do not let another wash day go by without having one of these Vacuum Washers in your home. The Press has made it extremely easy for every woman to get one of these Washers. All you have to do is to clip 6 Coupons from the Press and present them at this office with 98c and receive a Vacuum Washer that will be worth to you a hundred times the price you paid for it.

Coupon on Page 10

IT MEANS NO MORE DREADED WASH DAYS

With hot water, melted soap, a tub, and a Vacuum Washer, wash day will have no terrors for you. You can wash the finest fabrics in the same tub with ordinary white clothes, with no possible injury. You do not have to rub, or boil your clothes for three or four hours and then rub until your hands are worn out. Simply put your clothes in hot soapy water and use the Vacuum Washer as directed and you will have the cleanest and whitest wash, and a wash day you never thought possible.

THE NEW WAY.

THE OLD WAY.

COME IN AND SEE THIS WONDER

Come in and see this wonderful Vacuum Washer, that will save your clothes, save your time, save your hands, and save your back from many aches caused by bending over the wash tub.. It will wash everything that is washable. Come in and look it over. It must be seen to be appreciated.

EVERY RAPID VACUUM WASHER ABSOLUTELY GUARANTEED

SIX COUPONS AND 98 CENTS FOR THIS 3.50 RAPID VACCUM CLOTHES WASHER

It Pays to be a Reader of The Press

NOW IS THE TIME
FOR CANNING
PEACHES
BARTLET PEARS
and PLUMS
FINEST SELECTION OF FRUITS IN THE CITY AT REASONABLE PRICES.
NEUMAN BROS.
GROCERS
Watchung Ave. and Fifth St. Telephone 760
Efficient and Rapid Delivery Service to All Parts of the City

Mono Storage
SAFE, SOUND, SECURE
A Building of Concrete and Steel
WAREHOUSE
North Avenue
OPP. FREIGHT HOUSE
125 East Front Street

HAND'S EXPRESS CO.
OLD RELIABLE
STORAGE
All Rooms Separate, Light and Dry
Furniture Packed and Shipped
Office 69 Somerset St. 'Phone 541

AUCTIONEERS.
MURRAY'S
Storage Warerooms
At 326 to 332 West Front Street, near Grove Street. The oldest storage in the city, formerly the Plainfield Storage Co. Over 40 separate rooms, dry and airy, large and small, at very moderate prices. Many years' experience in handling, buying, selling, packing and appraising goods.
ROBERT MURRAY, Auctioneer.
'Phone 666.

The Leading
Auctioneers
W. A. SCHORB & CO.
Also Dealers in Second Hand Furniture—Bought and Sold.
120 Madison Av., Jackson Blg
Telephone 1707-W.

AWNINGS AND WINDOW SHADES
For residences, stores and office buildings.
CARPENTER SPRING SHADE AWNING
exclusively installed by us; this is the most simple, durable and artistic of awnings; raised and lowered from within.
HENRY J. SIEBERT & CO.
1147 East Jersey St.,
ELIZABETH, N. J.
(Phone 852 Elizabeth).

L. Moraller & Son
WATCHMAKERS and JEWELERS.
WATCHES,
CLOCKS and
JEWELRY
Fine Watch and Clock Repairing Specialty.
219 Park Ave. Plainfield, N. J.

ORGANIZED 1864
THE
FIRST
NATIONAL
BANK
OF PLAINFIELD.
A COMMERCIAL BANK WITH SAVINGS and SAFE DEPOSIT DEPARTMENTS.
FOUR PER CENT. INTEREST PAID ON SAVINGS ACCOUNTS.

REMOVAL NOTICE
Starck's
Second-hand Furniture, Antique Book and Musical Instrument Store has removed from 39 Somerset street to 403 WATCHUNG AVENUE, between Fourth and Fifth Street.
'Phone 1674.

Kindling and Grate Wood.
Prompt deliveries. Orders received at
89 SOMERSET STREET.
JOHN MOBUS.
P. O. Box 320. Telephone 79-F-49

GOING AWAY?

You will want the Daily Press to go with you. Let the paper be a daily visitor at your hotel, boarding-house or camp for the summer. You will be lonesome without the news from home. Address will be changed as often as desired.

By mail 10 cents a week. Send the money or two-cent stamps for the time you wish the Daily Press mailed.

Be sure and say in giving your order whether you wish the Daily Press continued at your home while you are away.

LORD STRATHCONA.

Canadian High Commissioner In England Says He Is to Retire.

Photo by American Press Association.

Next year Lord Strathcona will be ninety-four years old. He is still a vigorous and rugged specimen of manhood, but he announces his intention to retire while he may yet enjoy a life of luxurious idleness.

SENATE DEBATE ON FREE WOOL SCHEDULE

Believed That Section K Will Be Accepted as Drawn.

Washington, Aug. 23.—The placing of raw wool on the free list, with reductions in all lines of the manufactured product, came up for discussion in the senate. This involves the second great controverted feature of the Underwood-Simmons tariff bill.

Together with sugar President Wilson insisted that raw wool be transferred from the duitable to the free list. These were the two points of paramount importance in his revision program. The action of the house and finance committee regarding sugar has been ratified. The course pursued concerning wool is now ready for approval. It is regarded as certain that Schedule K will be accepted without change.

A long debate on the woolen schedule is anticipated. Substitutes for the pending section will be offered by Senators Smoot, Penrose and La Follette. Senators Thornton and Ransdell of Louisiana have announced their intention of voting against free raw wool. It is not believed any other defections will be found in the Democratic ranks.

The flax, jute and hemp schedule was completed. A large number of amendments were offered by Senator McCumber and rejected. The finance committee was sustained in placing flax on the free list by a vote of 37 to 30.

Weather Forecast.

Showers today; tomorrow, fair and cooler; brisk south winds, shifting to northwest today and diminishing tomorrow.

General Markets.

New York, Aug. 23.

BUTTER—Top grade, firmer; receipts, 8,086 packages; creamery extras, lb., 28¼a28¾c.; firsts, 26a27¼c.; seconds, 24½a25½c.; state dairy, tubs, finest, 27a27½c.; good to prime, 25a26c.; common to fair, 23a24c.; process extras, 25a25½c.; firsts, 23½a24c.; seconds, 22a23c.; imitation creamery, firsts, 24a24½c.; factory firsts, 23a23½c.; seconds, 22a22½c.; packing stock, No. 1, June make, 22a22½c.; No. 2, 21½c.; No. 3, 19a20½c.

CHEESE—Firm; receipts, 393 boxes; state, whole milk, specials, white, fresh, lb., 15¼c.; colored, 15¼c.; average fancy, white, 13¾a15c.; colored, 13¾a15c.; state skims, fresh specials, 11¼a12¼c.; choice, 8½a10½c.

EGGS—Irregular; receipts, 17,488 cases; fresh gathered extras, doz., 28a30c.; extra firsts, 23a27c.; firsts, 24a25c.; seconds, 22a23c.; dirties, 12a19c.; checks, $2a5.10 per crate; state, Pennsylvania and nearby hennery whites, doz., 28a36c.; gathered whites, 24a34c.; hennery browns, 30a34c.; gathered brown and mixed colors, 23a30c.

POTATOES—Firm; Long Island bbl., $2a2.37; Jersey, round, $2a2.25; bag, $1.90a2.15; Jersey, long, $1.75a1.85; sweets, Jersey, No. 1, basket, $1.25a1.50; southern, $2.25a2.25; seconds and culls, 50c a$1.

CORN—Receipts, 23,000; No. 2 new f. o. b. afloat 83¼c., nominal.

NEW HAY AND STRAW—Hay, firm; straw, dull; timothy, 85c a$1.05; shipping, 75a80c.; clover, 85a90c.; clover mixed, 85c. a$1; long rye straw, 85c.; oat, 45c.; small bales same as large.

LIVE POULTRY—Steady; broiling chickens, lb., 19c.; fowls, 16½c.; old roosters, 12c.; turkeys, 15c.; geese, 12c.; ducks, 15c.; guineas, pair, 65c.; pigeons, 25c.

DRESSED POULTRY—Weak; roasters, 48 lbs. and over to doz., 20a21c.; frozen roasters, 48 lbs. and over to doz., 19a19½c.; Pennsylvania and Virginia broilers, 22a23c.; western broilers, milk fed, 22a22½c.; corn fed, 17a19c.; fowls, fresh, western, boxes, 15a19½c.; bbls., 13½a18c.; old roosters, fresh, 12c.; squabs, white, doz., $2.25a4; dark, $1.75; fresh killed hen turkeys, lb., 20c.; toms, 19a20c.; frozen turkeys, western, fancy, 24a27c.; nearby fresh spring ducklings, 16c.

Live Stock Markets.

Pittsburgh, Aug. 23.

CATTLE—Supply light; market steady; choice, $8.75a9; prime, $8.30a8.60; good, $7.90a8.20; tidy butchers', $7.75a8; fair, $7.35a7.90; common, $6.60a7; heifers, $5a8; common to good fat bulls, $4.50a7.25; common to good fat cows, $4a7.25; fresh cows and springers, $60a75.

SHEEP AND LAMBS—Market steady on sheep and 25a40c. higher on lambs; prime wethers, $5; good mixed, $4.50a4.85; fair mixed, $4a4.40; culls and common, $2a3; lambs, $5.25a7.90; veal calves, $11.50a12; heavy and thin calves, $7a8.

HOGS—Receipts, 15 double decks; prime heavy, $8.75a8.80; heavy mixed, $9a9.15; mediums, $9.55a9.60; heavy and light Yorkers, $9.65a9.70; pigs, $9a9.25; roughs, $7.50a7.25; stags, $5.50a7.

—There's no job in this city that cannot be filled by a really capable worker—and all capable workers, temporarily out of work, watch the Press "help wanted" ads closely.

CHRISTIAN FIELD.

Rev. Dr. W. E. Davis will occupy the pulpit of Trinity Reformed church, tomorrow morning.

Rev. Andrew S. Zimmerman, of the Memorial Presbyterian church Newark, will occupy the pulpit of the First Presbyterian church tomorrow at both morning and evening services. The subject of the morning discourse will be: "A Question—What Shall I Do With Jesus." At the union service in this church in the evening, the subject will be: "The Christ, the Bible, the Church."

Rev. G. Kennedy Newell, formerly pastor of Hape Chapel, but now of Chicago, will occupy the pulpit of Crescent Avenue Presbyterian church tomorrow morning. No afternoon service will be held.

The pulpit of the Park Avenue Baptist church will be occupied tomorrow morning by Rev. George R. Stuart.

Rev. Dr. William O'Donnell, Jr., formerly pastor of the Monroe Avenue M. E. church, will occupy the pulpit of the First M. E. church tomorrow morning.

Rev. Dr. W. S. Richardson, of New York, who is actively identified in the charitable work of John D. Rockefeller, Jr., will speak tomorrow afternoon at the Netherwood Fresh Air Home.

Rev. Alfred Evans of Bound Brook, will occupy the pulpit of the Monroe Avenue M. E. church tomorrow.

Rev. Dr. Miles, of New York, will occupy the pulpit of the Grace M. E. church at both morning and evening services tomorrow.

The union service tomorrow night will be held at the First Presbyterian church.

YESTERDAY'S WEATHER.

Maximum temperature	79
Minimum temperature	49
Mean temperature	64
Normal temperature	71
Precipitation	0.28
8 a. m. temperature	66
8 p. m. temperature	6[illegible]

AUCTION SALE
Of Household Furniture at 114 Plainfield Avenue, on Tuesday, August 26, commencing at 1:30 p. m. sharp, viz.: Parlor furniture, dining room furniture, upright piano, library furniture books, wall pictures, bric-a-brac, bedroom furniture, carpets, matting, a number of rugs, crockery, gas range, portable bath tub and many other articles too numerous to mention. All of the goods are in good condition and can be seen morning of sale from 11 to 12 noon. For further information see the auctioneer,
ROBT. MURRAY,
326 West Front St. 'Phone 666.
8 23 2

RITZ Inc.
BABCOCK BUILDING
CANDIES, ICE CREAM
DAINTY LUNCH

ALL SEASONABLE PLANTS
AND CUT FLOWERS
FLORAL DESIGN WORK
A SPECIALTY.
STANLEY
159 EAST FRONT STREET.
Store 'Phone 928.

T. A. MOORE
UNDERTAKER
612 E Sixth St.
Tel. 741-R

Established 1872.
P. CASEY & SON,
UNDERTAKERS AND EMBALMERS
Office 116 Park Avenue, Tel. 884-W. Res. 417 W. 3d St., Tel. 584-W. Office open day and night. N. Y. office 10 E. 22d St., Tel. 2094-Gramercy.

A. M. RUNYON & SON,
UNDERTAKERS
402 Park Avenue. Telephone No. 40.
Office open day and night.
Office of Hillside Cemetery.
New York office 50 Great Jones St
Tel. call 3345-Spring.
New York Embalmers License—1220
New York Registered Licensed Undertaker No. 315.

JAS. J. CHAS. A.
J. J. & C. A. HIGGINS
FUNERAL PARLORS
Park Ave., Cor. Fourth St. Tel. 1753-J
Our Booklet Entitled
"A Modern Mortuary Establishment"
Sent Upon Request.

L. L. MANNING & SON,
STEAM GRANITE WORKS
Corner Central Ave. and West Front St.
Opposite First Baptist Church.

ROOMS AND BOARD WANTED.

WANTED—Very moderate board in private family for elderly lady. Address P., care of Press. 8 22 3

-CLASSIFIED ADVERTISEMENTS-

COPY RECEIVED UNTIL 1:30 P. M. DAILY

One cent a Word for first insertion, one-half a cent a word for each subsequent insertion of the same advertisement for less than one month. Fifty cents a line, (six words) for one month. DOUBLE CHARGE FOR CAPITALS. NO ADVERTISEMENT RECEIVED FOR LESS THAN 10 CENTS.

The Plainfield Daily Press cannot give information regarding advertisements for which answers are to be sent care of the Press. Persons replying to office addresses must mail or leave written answers as stated in advertisement.

DIED.

PELLETIER—In this city, Friday, August 22, Florentin Pelletier, in his 88th year.

Funeral services at Grace P. E. church, Tuesday afternoon, August 26, at 2:15. 8 23 2

WEBER—On Friday, August 22, 1913, Michael Weber, in his 66th year.

Funeral services at his late residence, 431 Spooner avenue, on Sunday, August 24, at 2:30 p. m. Interment in Hillside cemetery.

NOTICE.

Plainfield Gesang and Turn Verein.

All members are requested to meet at our hall on **Sunday afternoon at 1:30 o'clock,** in order to attend the funeral services of our late brother, Michael Weber.

HENRY HAURAND, Pres't.

Members of Singing Section will meet at 1 o'clock sharp.

HELP WANTED—MALE.

MAIL carriers wanted, $65 to $100 per month; Plainfield examinations coming. Specimen questions free. Franklin Institute, Dept. 23-F, Rochester, N. Y. 7 18 2 mo

WANTED—Generally useful man, who can milk and drive; references. Address M. A., care of Daily Press.

WANTED—Two canvassers of good address; an excellent proposition on a commission basis. Address "Canvasser," care Daily Press. 8 13 tf

MISCELLANEOUS.

2,000 BY CHRISTMAS—First Baptist Bible school invites to membership everybody not elsewhere enrolled. 3 18 tf

CASH paid for old feather beds. Address W. Hansen, General Delivery, city. 7 25 1mo

MY car and services to hire; special trips to Duke's Park; rates reasonable. Tel. 740-M. 7 25 1mo

H. H. BUTLER, D. V. S.—Pet animals a specialty. OFFICE AT W. M. T. CAMPBELL'S, 108 Somerset street, 'Phone 230. Hospital for dogs. (Cut out for reference.) 1 8 tf

ROOMS AND BOARD.

TO LET—Attractive rooms, with board. Mrs. L. R. Williams, 137 Crescent avenue. 2 24 tf

TO RENT—Rooms, with board, singly or en suite. Mrs. Purcell, 209 East Seventh street. 8 22 3

TO LET—Three nicely furnished rooms; improvements, for light housekeeping; will rent two to gentleman; second door from Crescent avenue. Address Private, care Press. 8 12 18

SITUATIONS WANTED—FEMALE.

POLISH woman wants to take washing home; references. 729 South Second street. 2 28 tf

POSITION wanted in respectable private family as working housekeeper or cook. Address L. Steers, Plainfield, New Jersey.

GIRL wants place, good cook, in small family; good reference. 413 New street. 8 21 3

YOUNG colored girl wants situation. Telephone 1144-J. 8 18 tf

FOR SALE OR TO LET.

FOR SALE—$2,800 buys a 7-room house and barn, lot 50 by 200; gas and furnace. For Rent—$27, 7-room house, all improvements, fine location, vacant Sept. 1st; $35, 11-room house, all improvements, on Grove street, vacant Oct. 1st; $12, flat of 4 rooms, now vacant. Geo. F. Brown, 94 Somerset street. 8 23 4

FINE house, choice location, 12 rooms, 2 baths, basement laundry, sleeping porch; bargain; owner leaving town. 648 West Eighth street. 8 20 4

MONEY TO LOAN.

MONEY TO LOAN on bond and mortgage. Mulford, opposite depot 12 28 tf

MONEY TO LOAN on bond and mortgage. J. T. Vail. 8 20 tf

$25,000 TO LOAN at 5 per cent. in sums to suit, on good mortgages Elston M. French, 171 North avenue 19 tf

LOST AND FOUND.

LOST—Large brown Irish setter dog. Reward, 423 Central avenue.

LOST—Motorcycle tools in brown leather case. Return to Press office; reward.

LOST — Pocketbook, containing cards and Machinist's Union book. Finder please notify. Owner, care Daily Press; reward.

REAL ESTATE FOR SALE.

FOR SALE—House, 8 rooms, bath, large reception hall, in good condition; convenient to station, schools, churches; price to suit purchaser. Address Fairview, care Daily Press. 2 27 tf

FOR SALE—A very desirable 10-room house, all improvements; ten minutes to station, one block from trolley; a bargain. Address L. B. J., Daily Press. 8 22 2

FOR SALE—Two small houses on Johnston avenue, near Second street. J. T. Vail. 8 19 tf

FOR SALE—House, 70 Chatham street, North Plainfield, all improvements; small amount of cash required; will take mortgage, or arrange for Building and Loan to take mortgage. E. M. Laing, 146 Park avenue. 8 19 6

FOR SALE—Six-room house, hot water heat, improvements; large lot suitable for builder or painter, in first class order; possession at once. Address "Large Lot," care Press. 8 21 3

IDEAL home for commuters, has six large rooms, all improvements; large lot, with chicken run all fenced in; five minutes' walk from station or trolley; cheap for quick buyer with $300 or more in cash, balance like paying rent. Address Owner, care Press. 8 20 6

FOR SALE—Several choice lots on Jackson & Johnston avenues, between Second and East Front streets. Address John, care Press. 8 19 6

FOR SALE—Reasonable, house 8 rooms and bath in good condition. Apply 334 East Fifth St. 7 28 tf

FOR SALE—10 room dwelling, in most attractive location; in fine condition; price reasonable to quick buyer. Apply premises, 85 Fairview avenue. 8 18 6

FOR SALE—Good house for colored people; 6 room house, part improvements; right in town. See Mr. Vanderhoef, at Woodhull & Martin Co. 8 26 tf

HELP WANTED—FEMALE.

WANTED—Competent girl for general housework. Apply 420 Central avenue. 8 22 3

WANTED—Young white girl to assist with housework. 423 Central avenue.

COOK and laundress; must have references. Apply 945 Cedarbrook road. 8 23 tf

COMPETENT laundress desires work by the day. Address 639 West Fourth street, second floor. 8 23 3

WANTED — Experienced child's nurse; German or English preferred; must have good references. 1032 Evergreen avenue. 8 22 3

WANTED—Two experienced milliners. Apply Monday to Miss Curns, A. E. Force & Co. 8 22 2

NURSEMAID wanted; white. Apply 48 Albert street. 8 22 3

WANTED—Woman for general housework. Apply 145 East Sixth street, during day; 542 West Seventh in evening. 8 21 tf

WANTED—Woman to do plain cooking; sleep home nights. 602 Madison avenue. 8 21 3

EMPLOYMENT AGENCIES.

MURRAY'S Employment Registry Office, for reliable help; good references and faithful service commands good positions for all nationalities which we always endeavor to supply. 326 West Front street, near Grove; 'Phone 666. tf

EMPLOYMENT Agency, reliable help. Mrs. Northen, 218 East Front street; 'Phone 630-J. 8 6 1mo

EMPLOYMENT Agency, Mrs. Keller, 22 Somerset place, the oldest and most reliable (all nationalties). 'Phone 1724. 7 1 tf

F. J. SKINNER, employment agency, 146 Central Ave.; 'Phone 1953. First-class help and first-class places furnished 11 9 tf

FOR EXCHANGE—REAL ESTATE.

RESIDENCE located Plainfield avenue and West Seventh street, Plainfield; mortgage $7,500, equity $7,500; will exchange equity for vacant property in Long Island City. 8 20 6

REAL ESATE AGENTS.

REAL ESTATE for sale, rent and exchange. Insurance in strong companies at lowest rates; money loaned on real estate. Thickstun & Emmons, 197 North avenue

AUTOMOBILES FOR SALE.

FOR SALE—A bargain; sacrifice Cadillac touring car, fully equipped; demonstration. 47 Craig place, Tel. 740-M. 8 21 6

FOR RENT.

FOR RENT—House, 8 rooms, newly papered; part improvements; $17. 231 Somerset street. 8 21 6

FOR RENT—House, 602 Washington street, corner Sixth street, eight rooms and bath; $30 per month; house, 70 Chatham street, seven rooms and bath; $25 per month. E. M. Laing, 146 Park avenue, or Laing Machine Auto Repair Co., Sycamore street. 8 19 6

CORNER flat, six light rooms, steam heat, city water, toilet, gas. Miller's drug store. 8 22 3

TO LET—4 rooms. 671 West Fourth street; Tel. 508-R. 8 22 tf

TO LET—7 rooms and bath; all improvements. 510 New street, near West Fifth street. 8 21 3

TO LET—One six-room house, with all modern improvements, Second street, between Church and Washington streets. Apply W. K. VanDerveer, superintendent, 231 East Second street, corner Church. 5 20 tf

FOR RENT—Corner flat, four rooms; $11; improvements. Inquire 203 Grand avenue. 9 18 12

TO LET—4 rooms, central; $12. John Manley, 321 Park avenue. 8 2 tf

HOUSE to let, whole or part; rent $24. 122 Watchung avenue. 8 23 6

APARTMENT to let, opposite Proctor's, 6 large, light rooms, all improvements. Inquire 227 West Front street. 8 23 tf

FOUR-ROOM flat to let on West Second street, near Madison avenue; $10 month. Inquire P. J. McDonough, 222 Madison avenue. 8 23 2

TO LET—House, 1117 West Front street, 7 rooms, reception hall and bath. 8 14 tf

FOR RENT—8-room house, all improvements; 25 South avenue, Cranford. Apply to Dr. C. D. Mandeville, 565 Broad street, Newark, N. J. 8 7 1mo

FOR RENT—8-room house, new plumbing; 5-room house and 3-room flat. Apply Mrs. Kenyon, 134 Crescent avenue; 'Phone 805. 8 7 tf

TO LET—124 Madison avenue, large store, light and airy; steam heat. Inquire Fred Endress or janitor. 5 29 tf

FOR RENT—Desk room. Enquire 116 North avenue. 5 31 tf

HOUSES $12 to $50; flats, $10 to $30; stores $7 upwards. D. McInness, West Third street, Tel. 1194-W. 6 30 tf

TO LET—Six room apartment with improvements. Inquire 15 Craig place. 7 24 tf

TO LET—Flat, all improvements; janitor's service, corner Front street and Madison avenue. Inquire Fred Endress or janitor. 5 29 tf

FOR RENT—Double house, six rooms each side; city water and gas; $12. M. F. Gano, North avenue. 6 7 tf

FIVE rooms to let; all improvements. Inquire 306 East Front St. 5 9 tf

TO LET—Two corner flats, private entrance and bath; steam heat. Apply Neuman Bros. 12 4 tf

TO LET—Flat, 7 rooms; $14. Inquire, "The Paris," 140-144 West Front street. 4 10 tf

TO LET—Up-to-date flats, Jackson building. Inquire Janitor. 10 29 tf

NEW apartments to rent; all improvements. Apply 416 East Fifth street. 3 15 tf

TO LET—Handsome apartments; all improvements; central location; moderate rent. Inquire of P. C. Thomsen, 306 East Front street. 2 21 tf

TO LET—Half double house, seven rooms; improvements; centrally located. Neuman Bros. 2 3 tf

FINE large store to let, 38 and 40 Somerset street, now occupied by Standard Automobile and Tire Co. L. M. French. 1 20 tf

MOVING PICTURE OR STEREOPTICON SHEET FOR RENT; big enough for the largest hall. Apply Daily Press office tf

WANTED TO RENT.

WANTED—To rent barn in vicinity of Somerset Street School. Apply 23 Vine street. 8 21 3

WANTED—To rent, house, furnished or unfurnished, must have at least three baths, be well located; garage or barn that can be used; possession to be taken November fifteenth; please state number and character of rooms and rent asked. Address House Wanted, Press Office, Plainfield. 8 21 3

Of Interest to Women and the Home

The Housewife's Daily Economy Calendar

FRANCES MARSHALL

Sunday Education.

In a week or so schools and colleges will begin to open all over the land. Already the minds of teachers and pupils are turning to thoughts of books and lessons and self improvement.

The desire for further education lurks in almost everybody's mind. The young man or woman who has had to leave school early for some reason or other, is especially desirous of improving every opportunity for self education that comes along. But often the task of earning daily bread and gaining anything further in the way of education seems impossible.

Why not try a system of Sunday education, if you are one of the workers of the world? Don't let it interfere with any convictions you may have on the duties and privileges of Sunday. Make it still a day of rest and a day of church going. But make it also a day for self improvement.

Instead of reading foolishly and pointlessly on Sunday afternoon or evening, read with a purpose. Instead of walking aimlessly, walk in search of learning.

What to Study.

Take up a study of wild flowers, for instance. The fields and woods are full of interesting specimens. Equip yourself with a good book or two on the subject and wander through the fields. Identify every flower you come to. Make notes on your work. Press a specimen of each flower or leaf or root you study. Before you know it you will be an authority on the wild growing things of your neighborhood.

In the winter study trees or stones. Make sketches and notes, no matter how rude and inaccurate they are at first. Many a really valuable collection has come from beginnings as humble as this.

For indoor work study any subject you are interested in. The history of a certain country or a certain period or a certain political development may attract you. Or you may prefer to study the development of the short story or the novel, with the help of books from a circulating library. Or some scientific subject may fascinate you and library books may again be called into use.

However you spend your Sunday education hour, you will feel the better for it Monday morning. And some time the knowledge and the mental training its acquisition has given you will serve you in good stead.

(Copyright, 1913, by the McClure Newspaper Syndicate.)

ANTI-SUFFRAGE

Conducted by Plainfield Branch New Jersey Association Opposed to Woman Suffrage.

Mrs. Feickert in an article in the "Votes for Women" column of August 20, says:

"The Anti-Suffrage Association in Trenton has a placard in one of the windows of its headquarters reading 'Why is juvenile crime increasing in Denver.' When Senator Helen Ring Robinson, of Colorado (who might be supposed to know what she is talking about), was in Trenton,she called at the Anti headquarters and showed them by government reports that instead of increasing, juvenile crime has decreased two hundred per cent. in Denver since the establishment of Judge Lindsay's Juvenile Court there. The placard, however, is still in the window."

Some weeks ago Mrs. Feickert kindly corrected a statement which I had copied from the New York Times. Here is her correction which I gladly accepted and published in my article on Anti Suffrage for July 19.

"Judge Lindsay is authority for the statement that ten years ago there was only one girl to twenty boys before the Juvenile Court. Now the number is steadily increasing."

Mrs. Feickert added that this statement dealt with non-suffrage as well as suffrage States. The article goes on to say that the reasons for the increase of crime among young people are lack of moral efficiency and self-control and conditions under which people live, making it practically impossible to elevate the children. Now why shoud the placard be removed?

Mrs. Feickert's new authority speaks of the "increase of juvenile crime" in the suffrage as well as the non-suffrage States.

Mrs. Feickert speaks somewhat contemptuously of what she calls "dyed-in-the-wool Antis." I call to mind one of these—an old woman she is now—and think of how her "prejudices" have come to be a part of her. Daughter of a prominent New York physician, one of her earliest memories is of a sewing circle meeting every week in her mother's parlors, where a company of women, many of their friends whose gentle restful faces made never-to-be-forgotten impressions on the child's mind, to sew for a fair to be held soon. And the object of the fair? To raise money for the Woman's Infirmary where Elizabeth and Emily Blackwell were to work in company with other women doctors—a class much derided and sneered at there, but warmly aided by her large minded father. A little later on she learned the meaning of anti for the first time, for her father was of the anti-slavery party. That was her first experience of being "Anti." Since then she has joined the Anti-Tuberculosis and the Anti-Suffrage organizations, and somehow "Anti" has rather a lofty sound in her ears. Her mother was one of the first to preach the doctrine that daughters should be self-supporting as well as sons.

But she lived to change her mind as she saw what economic disturbances were wrought by the entrance of girls who could afford to work for inadequate wages into the industrial world.

Every new idea and reform was welcomed and discussed in that household, equal suffrage with the rest. What seemed good for the general welfare was accepted—others rejected and suffrage was one of the latter. So that woman is "anti" to slavery, tuberculosis and suffrage—three menaces to our country, the first of which, however, is happily destroyed, although I was told the other day that "Without the vote, you women are in just the position of the slaves before the war."

ELIZABETH B. SYKES.

With apologies to Shakespeare.

To vote or not to vote—that is the question. Whether 'tis nobler in the mind to suffer the slings and arrows of "man-made laws," or to take the ballot and by opposing, end them. To vote—to reform—and by our reforms to end the strifes of government—'tis a sonsummation devoutly to be wished. But to vote—to reform—to make men better than they wish to be—ay, there's the rub, for in those reforms the troubles we'd get into—must give us pause "And make us rather bare those ills we have than fly to others that we know not of."—The Woman's Protest.

As secretary of the California Political Equality League, the largest suffrage organization in California, also secretary of the College Equal Suffrage League, and in many other capacities, such as obtaining speakers, etc., I gave with remuneration over a year of my life working for suffrage. I say without remuneration, because some women received compensation and others received their expenses.

Right here permit me to say that I have come across the country to speak to you without the knowledge or sanction of any club or any individual. No one sends me; no organization pays my way. I have come because I feel I was in a measure instrumental in bringing suffrage in California, and I want to tell you that if I had it to do over again I would work twice as hard, if that were possible, against it.

Suffrage robs women of all that is gentle, tender, attractive. I have seen it and I have every reason to believe it and to be impressed by it, for people have had—I do not know whether you would call it—the audacity, temerity, or kindness to tell me "Suffrage has soiled you."—Miss Annie Bock in an address sent to the senate committee on woman suffrage.

Women seemingly associate the right to vote with the natural rights of life, liberty and property. Voting is not a right at all; it is a privilege. Many voters are deprived of their votes yet it hardly attracts passing notice. The ballot, like office, is wholly subject to the interests of all, and should be conferred or withheld accordingly. We say that the people are "sovereign," which mean, in theory at least, that each vote is cast solely for the benefit of the whole, and not alone for the individual welfare of the voter. The natural rights do not include the right to govern others, and all democracies have had their suffrage qualifications. In the end the important thing for all is that we be governed well, and the women subject to our government have had no cause to complain. Fred A. Ewald in the Woman's Protest.

Some Cookery Suggestions

WAYS WITH MINT.

MINT has many medicinal qualities.

The leaves pulled from the stems, slightly mashed and with boiling water poured over them, provide a remedy for nervous as well as stomach troubles. Served in a thin glass with cracked ice and a little sugar in it, it cools and quiets the system generally.

In preparing the mint tea the bowl is kept closely covered until the contents are cool; then it is strained and poured into a bottle that can be closely corked and set on the ice. When used, ice should be pounded very fine and a little sugar added if liked.

To Serve With Lamb.

Mint Sauce.—To two tablespoonfuls of chopped mint add a tablespoonful of white sugar and nearly two-thirds of a cupful of vinegar. Let them stand together ten minutes in a cool place before sending to table.

Mint Punch.—Take the leaves from twelve sprigs of mint chopped fine, put in a mortar with four or five tablespoonfuls of sugar and grind to a paste. Boil together for five minutes a pound of sugar and a quart of water. Add the juice of three lemons and the mint. When the mixture is cold freeze. Serve in punch glasses.

A Toothsome Confection.

Candied Mint Leaves.—The leaves are first washed clean and dried by patting with a soft cloth, then dipped in a sirup made of one pound of loaf sugar and one-half cupful of water, boiled until it threads. After dipping place on marble slab or waxed paper and with a nut pick carefully spread out the leaves and leave to dry. When sealed from the air will keep a long time.

A Jelly With Meat.

Mint Jelly.—Mint jelly or mint sherbet is nice to serve with lamb or mutton. To make the jelly, pour two cupfuls of boiling water over a bunch of freshly bruised mint leaves and then simmer gently for ten or fifteen minutes. Strain and to a pint of the liquid add one-half a package of gelatin that has been soaked in a little cold water. Add sugar to sweeten and lemon juice to make as acid as desired. Stir until dissolved and set away to cool. As it begins to thicken, stir in two tablespoonfuls of capers, then pour into one good sized mold or tiny individual molds and set away to harden. When cold turn out and garnish with tiny sprigs of fresh mint.

Anna Thompson.

The Goddess Turned Her to a Crow.

Daddy's Bedtime Story—

The Tattler Who Was Turned Into a Crow.

DADDY tucked an arm around Jack and Evelyn. "And now if I must tell you a story I'll begin," said he.

"Long ago, according to what I've read, the crow was a young woman named Coronis. Coronis was one of those people who make a point of knowing all about everybody and everything that is going on.

"One day the goddess Athena stopped at the house of three nice young women, the daughters of a worthy man named Cecrops.

"Athena gave the three sisters a willow basket woven so closely that they could not see what was inside.

"'I leave this with you because I trust you,' said the goddess. 'On no account open the basket until I come back.'

"The sisters promised, and they meant to keep their promise. They carried the basket carefully home, but on the way the younger sister said that it felt strangely heavy and she wondered what could be inside.

"'Since Athena has told us we may not know, it does not seem becoming for us to wonder about it,' the two elder sisters answered.

"Now, Coronis soon saw the strange basket and learned the story of Athena's leaving it with the sisters.

"One day as Coronis was seated behind some bushes she saw the youngest sister come along with the basket. After the girl had placed the basket on the ground she looked carefully around.

"'She's going to open that basket, the naughty creature!' Coronis said to herself. And she got up so that she should have a good look into it too.

"Coronis saw the young woman take off the cover and look into the basket. Coronis herself could hardly keep from exclaiming when she got a glimpse of what was in the basket. Inside on a cushion lay a beautiful baby boy and beside him a young dragon. The daughter of Cecrops quickly clapped the cover on the basket and hurried home with it.

"Tattling Coronis, however, knew her secret, and as soon as she saw Athena on her way to the house of Cecrops' daughters she ran out and told the goddess how the youngest sister had opened the basket and looked inside.

"Angry as the goddess was that the daughter of Cecrops should have disobeyed her, she despised the tattler. She turned to her with a frown, saying:

"'For your chattering be forever a chatterer clad in feathers black as night.' Instantly Coronis was changed into a crow and flew, cawing, away.

"And if you ever notice a pair of crows or several of them gathered together they always seem to be chattering and cawing as if they were telling one another the latest bit of gossip in birdland."

ADVERTISE All Your Wants, To Let, For Sale, Boards, Personals, etc., in The DAILY PRESS. **1c A WORD**

Ladies' Home Journal Patterns

The finest pattern articles in the world printed exclusively in Plainfield in The Plainfield Daily Press. Ladies' Home Journal Patterns are on sale at A. E. Force & Co., "The White Store."

Soft Filmy Fabrics, Fancy Girdles and Frills of Tulle or Net Give Just the Touch of Daintiness to the Gowns.

It is a pleasant surprise of Dame Fashion on rare occasions to make the path of her followers not too intricate or difficult for the home sewer. Just now two new models call attention to the continued use of lace and chiffon, wide girdles, sashes and perky bows. Frills of net and lace also dress up simple frocks and make them correct for the most formal wear.

All these things point to a coming season of more or less fancy skirts, modeled on a foundation having simple lines, and with here and there simulated, if not actual flounces, in tier effects. Soft fabrics continue in high favor because they drape and hang gracefully, and because their wearers like them too well to substitute any others. Then also, frills of tulle are wonderfully becoming as French women long ago discovered.

An attractive model for a dressy matinee costume is developed after pattern No. 7885. As illustrated it is a combination of apricot chiffon cloth diagonally draped above a flounce of deep cream craquelle lace, and over a foundation of self-colored satin charmeuse. The blouse is also of the thin material with a vest effect of the lace and a plain plaited net frill at the throat. A smart feature is the hand painted sash of black satin fashioned with a butterfly bow at the back, and having heavy silk tassels to weight the ends. Hand painting on gowns is the dernier cri from Paris. The pattern is cut in five sizes, 34 to 42. Size 36 requires 4¼ yards of 36-inch material for the foundation; 2 3-8 yards of 25-in. flouncing for the drapery; and three yards of chiffon cloth. The sash will require 1¼ yards. 15 cents.

A dressy afternoon gown is suggested in the model made from pattern No. 7885. It is of biege crepe de chine with reverse, trimming sections in skirt front and girdle of moire in a darker shade. A flat or "pump" bow gives a smart finish to the girdle. The two-piece skirt is slightly gathered at the back, and has a dart plait at each side suggesting an inset panel. The pattern comes in five sizes, 34 to 42. Size 36 requires 5 yards of 36-inch material; ¼ yard of lace for vest, and 1¼ yards of moire. 15 cents.

A Little Dainty Hand-Embroidery is the Only Appropriate Trimming for Baby's First Dresses.

Baby's first dresses should be of the very finest batiste, handkerchief linen or nainsook, and these little slip dresses must be very carefully made by hand so that the seams will not irritate the wee baby's skin. Choose the simplest of patterns for making these little garments. Tucks, lace and insertion are superflous and should not be used on little baby's garments. These are suitable for trimming dresses for the older children if used with discretion, but freshness and simplicity are the first things to be considered in babies' clothes. The little slip dresses shown in the illustration can be cut with pattern 6344 which comes only in the first size for 10 cents. The embroidered yokes in pattern 14538, should be stamped on the material before the dresses are made up and embroidered in solid and eyelet work with very fine white mercerized cotton. For the summer baby the round and square neck would be more comfortable than high-neck dresses, but for the winter baby, the scalloped neck-outline may be omitted if one likes.

Transfer pattern 14538 for stamping these two yokes can be supplied to readers for 15 cents.

Conundrums.

What kind of a lock is it that no key can be made to fit? A lock of hair.

What kind of a crown is it in which we cannot set gems? The crown of the head.

The Right Way.

My Uncle Tom says catching birds is easy
when you know
The proper way to do it, ah' I guess perhaps it's so.
He knows a splendid way, he says, 'at hardly ever fails.
Des creep up close an' drop a bit of salt upon their tails.

I tried it all the afternoon. I know des how to do.
You see a bird down on the ground—but don't let it see you—
Den creep up near it wiv the salt an' be des awful still.
I didn't catch a bird today, but tomorrow p'r'aps I will.

—Woman's Home Companion.

—Advertise in the Plainfield Daily Press. It pays.

..BOOMING PLAINFIELD..

THE DAILY PRESS WILL HELP THE BOARD OF TRADE AND CHAMBER OF COMMERCE EXPLOIT THE ADVANTAGES OF PLAINFIELD AS A MANUFACTURING CENTRE AND PLACE OF RESIDENCE.

Meets With Flattering Reception from Our Public-Spirited Citizens

The movement of the Daily Press to issue a splendid Historical and Industrial Edition has met with a gratifying reception from the various interests of our town. Plainfield's progressive merchants, manufacturers and professional men, keenly realizing the far-reaching and lasting benefit which will accrue from a complete and graphic exposition of the growth of this community, are according their hearty support to the plan, and the success of the undertaking is more than assured.

Our special staff of reporters, artists and solicitors, to whom this important work has been intrusted, is being most courteously received by the men of business whom they are daily interviewing, and from all sides comes assurance of unqualified aid and co-operation.

Let every public spirited man see to it that he is properly represented in this'

SUPERB EDITION

Do not let your neighbor out-do you. Remember this when our representative calls to see you. The compiling of data concerning Plainfield activities and the reduction of this data to well and accurately written articles, descriptive of individual commercial enterprise, our schools of learning, churches, progressive life, etc., is progressing rapidly and most satisfactorily, and will be pushed with unabated vigor until the day of publication.

This Boom Edition

will embrace an exhaustive resume of every manner of Plainfield and Union county life. It will review the town and county history from its foundation to the present time. Every branch of industry will be thoroughly described. The bench and bar and municipal government will receive adequate attention, as befits the relatively important niches which they occupy in the life of this hustling town. In short, THE PRESS will set forth in glowing terms, in orderly and comprehensive detail and with resolute accuracy, the growth of grand old Plainfield, and the enterprise and high character of her representative and progressive sons who have made it the splendid town that it is today.

Thus for the FIRST TIME—in proper form—Plainfield and all that goes to constitute its healthy and active life, will be portrayed so that the outside world may know just what this town looks like and what our people are doing. You will be called upon in a day or so. Do your part then. Do not hide your light under a bushel. One and all pull together and the success will be ours and yours. If you have never done anything for the welfare and advancement of your home town you have a good chance to do it now.

SIX BEAUTIFUL DOLLS GIVEN FOR 1 COUPON

AND 8 CENTS

21 HATS
14 DRESSES
8 COATS

WARDROBE of 43 SEPARATE PIECES

MOTHER'S DARLINGS AND NURSE MARIE

BEAUTIFUL PAPER CUT-OUT DOLLS

Any little girl will be delighted with this lovely paper family. The set consists of six handsome dolls; three girls, two boys, and their nurse Marie. They range in height from eight to twelve inches and are printed in several bright colors on excellent paper manufactured especially for this purpose. There is a complete paper wardrobe for each doll, permitting of several complete changes of costume for all occasions. In all there are 43 hats, dresses, etc. The set complete is enclosed in a large attractive envelope.

Children can secure these dolls for a limited time by simply bringing the coupon below or having their mother or friends do it for them. Bring it to us together with 8 cents in stamps or currency and the dolls will be given you immediately.

It is necessary for those wishing sets of the dolls to order promptly as the comparatively limited number which we are able to obtain at a price which enables us to make this very liberal offer, will be disposed of in a very short time. These dolls sell everywhere for 60c. Bring in your coupon and 8 cents while our stock lasts.

This coupon and 8 cents (11 cents if dolls are to be mailed) upon presentation at the Plainfield Daily Press Office will entitle the holder to one set of

MOTHER'S DARLINGS AND NURSE MARIE.

(If dolls are to be mailed be sure to send full address).

SCOOP GOT THE IDEA FROM FRANK GOTCH

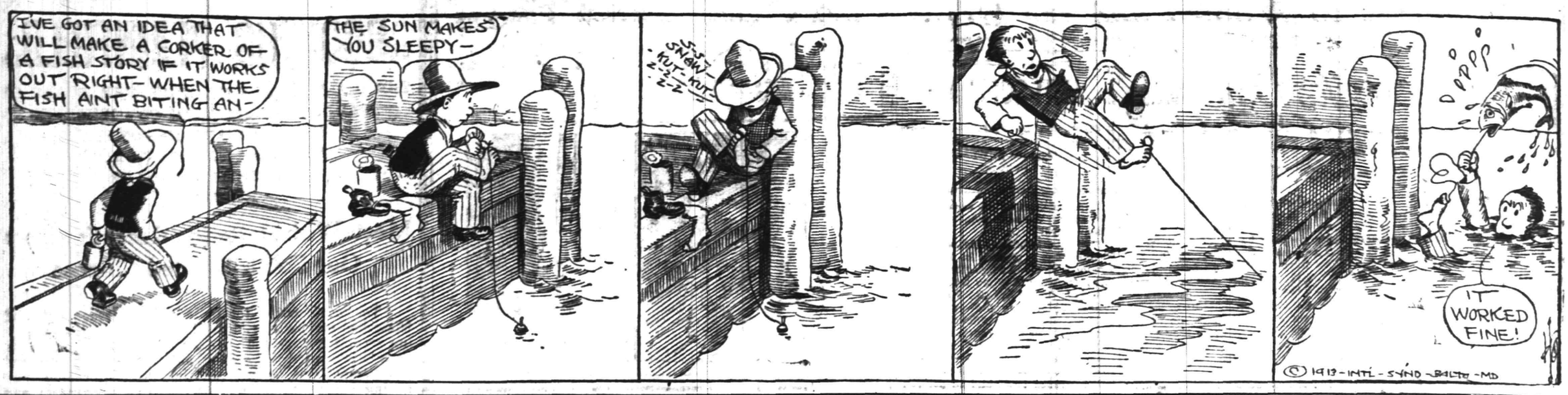

IN THE SPORTING SPOTLIGHT

BASEBALL.

Results of Games Played In National, American and Other Leagues.

NATIONAL LEAGUE.

At Brooklyn:										R.	H.	E.
Cincinnati..	0	0	2	0	0	3	0	0	2—	7	8	0
Brooklyn...	0	1	0	1	0	0	0	0	0—	2	10	0

Batteries—Johnson and Kling; Allen, Hucker and Miller. Umpires—Klem and Orth.

At New York:										R.	H.	E.
Chicago....	1	0	0	0	0	0	0	0	0—	1	5	0
New York..	0	1	3	0	1	0	3	0	*—	8	6	0

Batteries—Cheney, Vaughn and Archer; Tesreau and McLean; Umpires—Rigler and Byron.

At Boston:										R.	H.	E.
St. Louis...	1	0	0	0	0	0	0	0	0—	1	7	5
Boston.....	2	0	1	0	0	4	0	2	*—	9	10	2

Batteries — Doak, Geyer, Wingo and Roberts, Rudolph and Whaling. Umpires —O'Day and Emslie.

At Philadelphia:											R.	H.	E.
Pittsburgh....	0	0	0	0	0	0	2	1	0	0	0—	3	8	1
Philadelphia.	0	0	3	0	0	0	0	0	0	0	0—	3	10	4

Game called on account of darkness.

Batteries—Adams, Robinson, Camnitz, Gibson and Simon; Mayer, Seaton and Killifer. Umpires—Brennan and Eason.

STANDING OF THE CLUBS.

	W.	L.	P.C.		W.	L.	P.C.
New York	79	35	.693	Brooklyn	50	61	.450
Phila'phia	65	42	.607	Boston	48	63	.432
Chicago	62	54	.534	Cincinnati	47	72	.396
Pittsburg	60	52	.531	St. Louis	43	74	.368

AMERICAN LEAGUE.

At Detroit:										R	H.	E.
New York..	2	0	2	0	0	0	0	0	0—	4	6	1
Detroit.....	0	0	2	5	0	0	0	0	*—	7	14	3

Batteries—Ford, Keating, McConnell and Sweeney; Willett and McKee.

Second game:										R	H.	E.
New York..	2	5	1	0	0	3	1	0	0—	12	11	3
Detroit.....	0	0	0	0	0	0	1	3	3—	7	12	0

Batteries—Schultz and Gossett; Worth and Stanage. Umpires — Ferguson and Evans.

At Chicago:										R	H.	E.
Philadelphia	0	0	0	0	0	0	0	2	0—	2	5	1
Chicago....	0	0	0	0	0	0	1	0	0—	1	7	3

Batteries—Houck, Plank and Schang; Russell and Schalk. Umpires—McGreevy and Connolly.

At Cleveland:										R	H.	E.
Boston.....	0	0	0	0	1	0	1	0	0—	2	8	0
Cleveland..	0	0	0	0	0	0	0	0	1—	1	8	2

Batteries—Bedient and Carrigan; Gregg, Cullup and O'Neill. Umpires—O'Loughlin and Sheridan.

At St. Louis:										R	H.	E.
Wash'gton.	0	0	0	0	0	0	0	0	0—	0	5	1
St. Louis...	0	0	2	0	0	0	0	1	*—	3	11	1

Batteries—Boehling and Henry; Mitchell and Agnew. Umpires—Egan and Dineen.

STANDING OF THE CLUBS.

	W.	L.	P.C.		W.	L.	P.C.
Phila'phia	77	38	.670	Boston	55	58	.487
Cleveland	69	48	.590	Detroit	50	68	.424
Wash'ton.	64	50	.562	St. Louis	47	74	.388
Chicago...	63	57	.525	New York	39	71	.355

INTERNATIONAL LEAGUE.

All games postponed.

STANDING OF THE CLUBS.

	W.	L.	P.C.		W.	L.	P.C.
Newark...	81	41	.664	Montreal	58	63	.479
Rochester.	71	53	.573	Toronto...	56	67	.455
Baltimore.	63	59	.516	Provience	55	68	.447
Buffalo....	61	61	.500	Jersey C'y	45	78	.366

NEW YORK STATE LEAGUE.

All games postponed on account of rain

STANDING OF THE CLUBS.

	W.	L.	P.C.		W.	L.	P.C.
Bingh'ton	61	48	.560	Utica.....	56	55	.506
Troy.....	62	50	.554	Syracuse.	52	56	.481
Albany....	60	49	.550	Elmira...	50	62	.446
Wilksb're	59	49	.546	Scranton..	41	71	.366

Tri-State League.

At Atlantic City—Harrisburg, 0; Atlantic City, 6.

Wilmington-York game postponed; rain.

At Trenton—Allentown, 4; Trenton, 9.

BIG LEAGUE GAMES TODAY.

National League.

Chicago at New York.
Cincinnati at Brooklyn.
St. Louis at Boston.
Pittsburgh at Philadelphia.

American League.

New York at Detroit
Philadelphia at Chicago.
Boston at Cleveland.
Washington at St. Louis.

International League.

Newark at Montreal.
Jersey City at Buffalo.
Providence at Toronto.
Baltimore at Rochester.

LOWELL SCORES 25 RUNS.

Lowell, Mass., Aug. 23.—Lowell made the season's scoring record in the New England League yesterday by defeating Brockton 25 to 0, darkness stopping the game at the end of the eighth inning. Off Pitchers Bailey and Swapp, Lowell made twenty-four hits for a total of forty bases, including three doubles, two triples and three home runs. In the meantime Pitcher Maybolm, of Lowell, gave only two scattered hits.

Queries, Comment and Answers

Sporting Editor:

Query—Please inform me if Dockstader and Primrose appeared here in a minstrel show last season? X. Y. Z.

Answer—Yes, on August 29, 1912.

Sporting Editor:

Query—What is a Columbia half dollar of 1893 worth? A. B.

Answer—Your half dollar is worth fifty cents.

Sporting Editor:

Query—A prints a sign as follows: "All goods is fully guaranteed." B claims construction is incorrect. Who is right? T. D. M.

Answer—B is the better grammarian. Rub it out and write, "All our goods are fully guaranteed." That's what they all say.

Sporting Editor:

Query—B says that on marriage invitations the man's parents' names should adorn the stationary. B disagrees. Who is correct? E. R.

Answer—B is correct. The bride's parents' names are proper.

Sporting Editor:

Query—What is the cost of a whole page of advertising in a New York newspaper? A. H. B.

Answer—The rates vary. You had better consult the papers in question. But why go to New York to advertise?

Sporting Editor:

Query—A says an employe can demand his pay for a holiday when he is working by the week, if his employer refuses to pay him. B says not. Who is correct? V. C.

Answer—This is up to your employer. He does not have to pay you in the case mentioned. You can demand it, sure.

Sporting Editor:

Query—Which is played loudest in music, mf. or f.? N. H.

Answer—F is played loudest.

Sporting Editor:

Query—When a batter strikes at a pitched ball and misses it, but the ball touches his person, is he out? F. D.

Answer—Yes, on the third strike. A pitched ball, at which the batsman strikes but misses and which touches any part of his person is a strike.

Sporting Editor:

Query—Please tell me how mushrooms ought to be grown? T. M. C.

Answer—The growing of mushrooms depends upon your facilities for carrying on the business. A complete or useful list of directions would fill a small book. Consult farming pamphlets at the Free Public Library.

Sporting Editor:

Query—When did the Sulzer campaign fund investigation begin? J. J. J.

Answer—The probing began on June 26.

"MAC" SAYS

Dunellen baseball magnates have now finished their unpleasant task of demonstrating whatever goes up, must come down.

Two months ago the Dunellen fans could see the Central New Jersey League pennant quaffed by a Dunellen breeze on the baseball diamond that was constructed at the beginning of the season for the sole purpose of annexing this famous strip of bunting, but now they are contented to lay the Bound Brook Bees.

Bound Brook may be O. K. but it certainly looks like a big drop for Dunellen. A short time ago a game of this character would have been scorned.

Reading Warry McLaughlin's expression at the present time leads us to believe that being a corn husker is like being in jail—only more so.

He has done the Thaw act, however, and henceforth and forever more will confine his efforts to taming choicer birds. The veteran southpaw still has a good supply of cunning left and is a valuable man to any team.

Scanning the latest edition "Why High Bridge did not win the pennant," we are led to suspect that Dorflinger and Torpey are not the only comedians on the league circuit. Best actors though, at that.

The Spicer people have not won a whole lot or games in that City League race, but we firmly believe that the management is putting some ambition in the aggregation to make a 1914 pennant winner. At least, that's what they all say when they start the task of rejuvenating a ball nine.

Any one who has watched the work of the Park Avenue Baptist boys during the present season and then compared their work of a year ago will admit that this is one of the Seven Modern Wonders.

The 100-mile marathon race at Bellington, Wash., reminds us that some men are nuttier than others.

Charlie Ebbets has announced that he would spend $60,000 to strengthen his team. We have not any inside information, but we have heard a well grounded rumor that today he will dedicate the $60,000.

Clark Griffith says Ty Cobb is worth $100,000. The said Clark Griffith is not paying a salary to the said Ty Cobb.

Ben Tincup, the Indian pitcher who has been purchased by the Phillies is on the wrong team. Imagine what a receiver Larry McLean would be for the Tincup.

FAILED TO BREAK RECORD.

Chicago, August 23.—With a choppy sea and an impromptu program no motor boat history was written in the national meet in this harbor. A few handicap races were run, but the starting was so inaccurate that the relative positions of the boats meant little. In one of them the judges did not take the time at all. Barnacle received a handicap of 2¾ seconds from Hydro-Bullet and beat the latter by about three minutes. Barnacle was the only boat to do a two-mile lap under three minutes, and she was only a few seconds inside.

CHINESE LAST APPEARANCE.

The final appearance in the East of the Chinese team of the University of Hawaii will take place today, when the Hawaiians line up against the Manhattans at Manhattan Field, 149th street and Eighth avenue. The Orientals have a wonderful record. The team has annexed ninety-three games out of 105. Foster-Robertson the Mathewson of the Far East, and Mark will be the Chinese lineup, with Martini and Sweeney opposing them.

25 RUNS IN ONE GAME.

Lowell, Mass., Aug. 23—Lowell made the season's scoring record in the New England League, yesterday, by defeating the Brockton team 25 to 0, darkness stopping the game at the end of te eighth inning.

—For quick results use Press want ads.

JUMPS ARE BARRED IN OLYMPIC GAMES

Berlin Committee Adopts Tentative Plans For Contests.

Berlin, Aug. 23.—The International Athletic federation was engaged yesterday with the most difficult portion of its task, that of formulating a program for international contests, notably the Olympic games, as the delegates of the various nations foresee special advantages in the inclusion or exclusion of specific events.

The committee agreed upon a tentative schedule eliminating the standing broad jumps, limiting shot putting and javelin and discus throwing to the best hand only, inserting the fifty-six pound weight and the 400 meter hurdles and retaining the walking events, but the struggle will be resumed at the general meeting.

The United States fared well in the committee report because that country no longer is supreme in standing jumps, to which the Swedes and Germans objected, referring to them as "circus stunts," and the Americans have by far the best chances in the hurdles and the weight throwing.

The Scandinavians are insistent in demanding the retention of ambidextrous shot putting, javelin and discus throwing, in which events they excel, and the British representatives have adopted a similar attitude in their request that the walking events be included in the program.

TEN PHILLY PLAYERS ILL AS RACE APPROACHES END

The baseball bugs who never miss the opening game of a world's series and dote on the prospects of their respective favorites several weeks in advance have often pictured themselves at the first contest for the championship and in their dreams hear the umpire announcing: "Lo-dies and gentlemen, the batteries for today's game will be Matthewson and Meyers for New York, and Plank and Lapp for Philadelphia." Now, the same anxious, loyal bugs, especially those from Slow Town, are wondering if the fast traveling Naps from Cleveland will nip Mack's men in the last stretch of the American League race.

At the present time ten of the Philly athletes are suffering from injury or sickness. Catchers Schang and Thomas are forced to remain in the game with split fingers because Lapp has a more seriously damaged hand. Orr has a split finger and Strunk is seriously ill. Danny Murphy has been in bed several days. Pitcher Bush is out with a dislocated left thumb. Brown has a serious cold. Coombs has not recovered from an attack of typhoid fever and the veteran Plank himself, is ailing. And poor Connie says he is afflicted with hardluckitis.

SCOTCH PLAINS WILL OPPOSE ELIZABETH A. A.

Two of the fastest semi-pro baseball aggregations in Union county will fight for supremacy Sunday afternoon at Scotch Plains, when Joe Alberts' ball tossers will match their skill with the players of the Elizabeth A. A. The boys from the county seat town are a swift traveling aggregation and have signed up many local teams of their strength in this vicinity, including the Plainfield Pets, whom they will probably play in several weeks.

Ortlieb, who hurled the pill across the rubber last Sunday when the Plains team defeated the Saurer nine of the City League by the score of 2 to 1 and held the Plainfield champions to 4 hits in the one dozen innings that it took to decide a winner, will endeavor to subdue the Elizabethians. "Hen" Alberts will scramble after the ball behind the batter.

TROPHY OFFERED FOR RECREATION SEEKERS

Incentive to Competition In Playground Strength Tests Held During Summer.

Junior athletes who have been seeking physical development at Parker Field, Plainfield's leading recreation center during the past two months, or since school closed for the summer recess, will be given an opportunity to gain exact data concerning their increase in strength during the next week, when George W. Wriston, the supervisor, will conduct a series of tests to determine which individual has made the greatest increase. As an incentive to competition, which is already of the keenest nature, George W. Claybrook, a member of the playground commission, has secured a silver trophy which will be presented to the champion determined by these tests.

In order that the small boy may have an equal chance with the big one, a test has been originated whereby youths of every age and size will be placed on a par. The tests will be figured on a percentage basis and a definite schedule of hours has been designated by Mr. Wriston, during which time the tests will be given both in the morning and afternoon next week.

Only those boys who took the preliminary examinations and had their marks registered at the beginning of the season will be eligible to compete for the trophy next week, as a comparison will have to be made with the first tests in awarding the prize.

Various phases of the playground work at Parker Field have been particularly adapted to body development and the recreation seekers have combined pleasure with needful exercise during the summer months. The preliminary tests outlined the weaknesses of the respective applicants and special work was prescribed for each case so that the boy could develop along the lines he was deficient in. The trophy will be awarded to the winner at a special exhibit which will be held on Parker Field, Labor Day morning.

SPICER-WEST END GAME IS CALLED OFF

Hopelessly out of the race for the championship flag of the City League, the Spicer team, which is firmly lodged in the cellar position with but one "win" to its credit, has called off today's game with the West End A.C. The contest was scheduled for the soccer field near Clinton avenue. It is improbable that Spicer will play another league game this season.

JACK DOERSCHER TO PITCH FOR NEW BRUNSWICK TEAM

Jack Doescher, the star slab artist of the Jersey City team of the International League, will assist the New Brunswick team tomorrow, in its efforts to defeat the Allentown ball tossers at Amusement Park, New Brunswick. Doescher is a favorite in New Brunswick, having pitched there in 1909 and 1910. Doescher is said to be "in wrong" with the International Leaguers.

—The store ad that carries money-saving facts becomes, at once, "popular reading matter."

ENGLAND REFUSES TO SEND SPEEDY SPRINTER

New York, Aug. 23—Word reached A. A. U. headquarter here yesterday that W. R. Applegarth, the record-breaking English sprinter, had been refused permission to visit the United States by the governing body in England. It was a typical turndown of the Amateur Athletic Association, for the sprinter was not informed why he was not allowed to make the trip to America.

Applegarth was very anxious to come here for a tour, as he possessed the idea that there was some virtue in the American tracks and that the American atmosphere made a sprinter run exceptionally fast. He believed if he had a few weeks' training here he could beat all records from 100 to 300 yards.

HINTS ON HOW TO SWIM FAST

The Trudgeon For Distance, the Crawl For Sprints.

BOTH ARE DOUBLE OVERARM

The Head Must Be Submerged In Racing Swimming Except When Raised to Breathe—Different Kicks Used In the Two Speedy Methods.

Once a person has mastered the ordinary breast stroke in swimming, and then learned the single overarm stroke he is ready to develop speed swimming.

The racing strokes are vitally different from the ordinary pleasure methods.

For distance racing the double overarm (trudgeon) is used, and in short events one should adopt the "crawl."

The trudgeon as a racing stroke is executed as follows:

The arms are used in alternate strokes, the hands reaching out well in front to give a long sweep. They are carried back in the water as far as the waist. Breathe on each right arm stroke, or on each left arm stroke. The head is carried low in the water, so you must turn your face upward out of the water for a second to snatch a breath, then lower it again. Keeping the head submerged is an essential. Thus the body is kept on a straight line and offers less resistance to the water than it otherwise would.

The kick is important. Spread the legs far apart in a big "scissors" on every right arm stroke. Bring the legs violently together just as you finish the arm stroke. Point the toes out as much as possible and keep the legs straight and rigid during the left arm stroke. Kick once for every two arm strokes. The "double kick" will kill your speed.

The Crawl.

In the crawl stroke plunge forward in the water and take short, quick overarm strokes, kicking the legs from the knees down up and down violently. Keep the knees as close together as possible and turn your toes inward. Your feet come out of the water at each kick if you make the leg stroke very pronounced.

Your face is submerged. Turn it upward to breathe at every three or four or five strokes. Some racers take seven or eight strokes on a single breath.

The Australian crawl can be distinguished by a short arm reach, with bent elbows, similar to the arm action used in sprinting fast with the trudgeon; by an alternate bending of the legs to a kneeling position and a hard snapping down of them in time with the catch of the opposite hand, and by a flat, face down position of the body.

Its great advantage is the remarkable speed of action, which allows absolutely no check, making it probably quite as fast a stroke for short dashes as any known. Its worst fault is that it is a freak stroke, totally unfit for distance work. It is impossible to hold it if the movements are fast, and there is no speed in it when they are retarded.

The American style calls for a longer reach in sprinting, decidedly longer in distance swimming. The legs perform

Photos by American Press Association.

THE OVERARM STROKE.

[In the upper photo the swimmer is shown with his hand reaching forward for a stroke. In swimming merely for pleasure the head may be held up out of the water as in the illustration. In racing the head is submerged, except when the mouth is brought out of water for breathing. In the lower picture the swimmer's arm is being drawn out of the water at the finish of a stroke. This is a faulty pose. The arm should not be drawn out of the water until the hand is back to the waist or hips.]

the same alternate thrash, but so much narrower that the feet seldom rise above the surface. The great difference between it and the Australian variety lies in the fact that the movements of arms and legs are totally independent of each other. The body assumes the same position at the start, but rolls a little more, offering a better chance to breathe with less exertion.

NEW COACHES FOR PENN.

Orton Succeeds Mike Murphy—Nickalls Is Crew Mentor.

Vivian Nickalls of the Detroit Boat club and a former noted English oarsman has been elected rowing coach and George W. Orton, a well known distance runner, chosen coach of the track team at a meeting of the board of directors of the Athletic Association of the University of Pennsylvania. Both men have signed contracts for three years and will begin their duties next fall.

Orton, who succeeds the late Mike Murphy, was a member of the first track team coached by Murphy at the University of Pennsylvania. He made a new world's steeplechase record at the Olympic games in Paris in 1900 and in recent years has had charge of cross country athletes at the Episcopal academy in Philadelphia.

Nickalls is a graduate of Oxford university and succeeds Coach Ellis Ward, whose contract expires Sept. 1.

—Advertise in the Plainfield Daily Press. It pays.

The Story of a Husband Who Forgot

Be sure and read this great story entitled

"His Wife's Friend Jack"

By ELLA HUTCHINSON ELLWANGER

And a Half Dozen Other Fine Stories

IN THE

SEPTEMBER NUMBER OF

Literary Magazine Section

OF THIS PAPER

On Saturday, September 6th

BE SURE AND GET THIS MAGAZINE

ABSOLUTELY FREE WITH THIS PAPER

ASBURY PARK

RESORT GUIDE FREE

Attractive new two color 16 page Guide will be mailed to any address on receipt of two cent stamp. Contains summer program, map, illustrations and hotel list. Address the

MUNICIPAL INFORMATION BUREAU

150 Boardwalk Asbury Park, N. J.

In the Churches

Baptist.

First Baptist Church—Rev. Dr. Philip B. Strong—No morning service; 9:45, Men's Conference Class, 7:45, union service at First Presbyterian church.

Park Avenue—Rev. Gabriel Reid Maguire, pastor—9:45, Sunday-school; 11:00 a. m., preaching by Rev. George R. Stuart.

Seventh-Day Baptist Church, corner of Central avenue and Fifth street—Pastor, Rev. Edwin Shaw. Preaching service every Sabbath (Saturday) morning at half-past ten o'clock; Sabbath-school at 11:45 a. m., William C. Hubbard, superintendent; Junior Society prayer meeting at 3 p. m., Miss Frances I. Kinne superintendent; Young People's Christian Endeavor meeting at 4:00 p. m., Franklin A. Langworthy, president; prayer meeting on Friday at 8 p. m. All are welcome to these services.

Temple—Rev. E. C. Conover, pastor—9:00, prayer meeting; 11:00, preaching; 2:30, Sunday-school; 7:00 C. E. Society services; 7:15 J. T. Sproull will speak.

Mt Olive—M. W. Vaughan, D. D., pastor—11:00, preaching; 3:30, Sunday-school; 7:30, preaching.

Calvary—Rev. D. Y. Campbell, pastor—11:00 preaching by the pastor. 3:00, Sunday-school; 7:45, preaching by the pastor.

Shiloh—Rev. Edward Roberts, pastor—11:00, preaching by the pastor; 3:00, Sunday-school; 8:00, preaching.

Ebenezer Baptist Church—East Third and Washington streets—Rev. G. W. Bailey, pastor—10:45, preaching; 7:00 p. m., B. Y. P. U.; 7.45, preaching.

Reformed.

Trinity—Rev. John Y. Broek, pastor; Rev. Dr. Cornelius Schenck, pastor-emeritus—10:30, preaching by Rev. Dr. W. E. Davis; 2:30, Bible School; 6:45, C. E. Society meeting, 7:45, union service at First Presbyterian church.

Netherwood Reformed Church, Leland avenue—Rev. Royal A. Stout, pastor—10:30, preaching; 7:00, Christian Endeavor Society meeting; 8:00 p. m., preaching.

Marconnier Reformed—Rev. J. Tucker Lansdale, pastor—9:45, Sunday-school; 11:00, morning service, 7:45, evening service.

German Reformed—Craig place and Duer street—Rev. George Hauser, pastor—11:00 a. m., preaching by the pastor; first Sunday in each month evening service at 7:45 o'clock.

Presbyterian.

First Presbyterian—Rev. Dr. Chas. E. Herring, pastor—10:00, Sunday-school; 11:00, preaching by Rev. Andrew S. Zimmerman, of Newark; 7:45, union service with sermon by Rev. Mr. Zimmerman.

Crescent Avenue—Rev. Dr. John Sheridan Zelie, minister—10:30, morning worship; 12:00, Sunday-school; Rev. G. Kennedy Newell, of Chicago, will preach.

Hope Chapel—Rev. Frederic L. Greene, pastor—10:30, preaching 3:30, Sunday-school; 7:30, preaching and communion.

Warren Chapel—Rev. J. O. McKelvey, pastor—9:45, Sunday-school and Berean Bible class for men, E. E. Parvin, teacher; 11:00 a. m., preaching by the pastor; 7:45, preaching.

Bethel chapel—Rev. F. D. Tildon, pastor—Services 11:00 a. m., preaching; 3:00, Sunday-school; 8:00 p. m., preaching.

Episcopal.

Grace Church, East Seventh street—The Reverend E. Vicars Stevenson, rector—Services, 7:30 a. m., Holy Communion; 11:00 a. m., (first Sunday excepted), morning prayer, litany and sermon; first Sunday Holy Communion and sermon; 4:30 p. m., choral evensong; daily at 5 p. m., Thursday, Saints' Days and Holy Days, 10 a. m., Holy Eucharist.

Holy Cross Church, corner Washington and Mercer avenues—Rev. William S. McCoy, rector—9:45 a. m., Sunday-school; 11:00 a. m., morning prayer and sermon; Thursdays and Saints' Days, Holy Communion at 9:30 a. m. On the first Sunday of the month, Holy Communion at 11:00 a. m.

Church of the Heavenly Rest, Clinton avenue and West Fifth street, Rev. Cortlandt H. Mallery, rector—8:00, Holy Eucharist; 9:45, Sunday-school; 11:00, matins and sermon; 4:30 p. m., evensong and sermon by the rector. Fridays and Holy Days, Holy Eucharist at 10:00 a. m.

St. Stephen's Church—Rev. Warner E. L. Ward, rector—8:00 a. m., Holy Communion; 11:00 a. m., morning prayer and sermon (Holy Communion first Sunday in each month). 9:45, Sunday-school; on Saints' Days, Communion at 9:[illegible] a. m.

Grace Church Mission for Colored People—Masonic building, St. Mary's avenue—Evensong and sermon Sundays at 8:00 p. m.; Holy Eucharist second Sunday in the month at 9:00 a. m.; Sunday-school in Parish House, Sundays at 10:00 a. m.

Methodist Episcopal.

First—Rev. Dr. Charles M. Anderson, pastor—9:45, Sunday-school; 11:00 a. m., preaching by Rev. Dr. W. C. O'Donnell; 7:45, union service at First Presbyterian church.

Monroe Avenue M. E. Church—Rev. F. J. Hubach, pastor—10:45, preaching; 9:30, Sunday-school, Men's Bible Class; 7:15, Epworth League vesper service; 8:00, preaching, Rev. Alfred Evans, of Bound Brook, will occupy the pulpit.

Grace M. E. Church—Rev. C. C. Cain, minister—10:30, preaching; 2:30, Sunday-school; 7:00, Epworth League; 7:45, preaching, Rev. Dr. Miles, of New York, will occupy the pulpit.

Mt. Zion A. M. E.—Rev. W. H. Hicks, pastor—11:00 a. m., preaching by Rev. Dr. J. J. Lowe, of Philadelphia; 12:15, class meeting; 3:00, Sunday-school, Rev. E. B. Maynard, superintendent; 6:45, C. E. Society meeting; 7:45, preaching by Dr. Lowe.

Roman Catholic.

St. Mary's—Rev. Bernard M. Bogan, rector—Masses, 6:30, 7:30, 8:30, 9:30, 10:30 a. m.; vespers at 3:30.

St. Joseph's—Rev. William H. Miller, rector—Masses at 8:30 and 10:30 a. m.; Sunday-school at 3:00; benediction of the blessed sacrament at 3:30.

Congregational.

Congregational Church—Rev. C. L. Goodrich, pastor—10:30, preaching; 11:50, Sunday-school; closed during August.

Swedish Pilgrim Church—Rev. Gottfrid Sjoblom, pastor—1030, Sunday-school; 4:30, young people's meeting; 8 p. m., preaching.

Friends.

Meeting house, Watchung avenue and Third street—Meeting First-day at 11:00.

Lutheran.

St. Peter's Lutheran—Grove street and Mercer avenue—Rev. Conrad Bunk, pastor—9:30, Sunday-school; 10:30, preaching in German.

First Church of Christ, Scientist.

Babcock building, Front street and Madison avenue—9:45, Sunday-school; service, 11:00, subject of lesson sermon, "Sacrament;" reading room open between the hours of 2:00 and 5:00 o'clock daily with exception of holidays and Sundays; Wednesday, 8:00 p. m.

Unitarian.

All Souls'—Rev. Arthur E. Wilson, pastor—No services.

Not Classified.

Salvation Army—Adjutant and Mrs. Wall, officers in charge—Public services at 10:30 a. m. and 8:00 p. m.; 2:30, Sunday-school; 6:30 Young People's Legion.

Swedish Lutheran—Rev. Augustus Gaufred Olson, pastor—Grove street and Mercer avenue—8:00 p. m., evening service.

Plainfield Rescue Mission—In W. C. T. U. rooms—8:00, gospel service.

Italian Mission—409 East Third street—Preaching by Theodore Boretti, Sundays at 10:30 a. m. in Italian, and song and prayer services Wednesday evenings at 8:00; Sunday-school in English and Italian at 2:30; 7:00 and 8:00 p. m., preaching services.

Evona Chapel—3:00 p. m., Sunday-school 7:00, C. E. Society meeting; 8:00 p. m., gospel address.

W. C. T. U.—Madison avenue—4:00 p. m., gospel temperance meeting.

International Bible Students' Association—Bible Class meets Sunday morning 10:30, for Berean Bible study, at 436 West Fifth street; Wednesday evening 8:00, prayer and testimony, 536 West Fifth street; Friday evening, 8:00, study; 436 West Fifth street; all interested in Scripture studies are invited.

PANAMA TOLLS TO THE HAGUE

Peace Conference Passes Resolution For Appeal to Arbitration Court.

The Hague, Aug. 23.—A resolution favoring the submission of the Panama canal tolls controversy between Great Britain and the United States to the Hague arbitration court in the event of diplomacy failing was adopted by the interstate peace conference yesterday.

Another resolution regretted that the Balkan belligerents received international financial support. The conference recommended the codification of an international law making arbitration compulsory before war is declared.

GIRL A SUICIDE AT SEA.

Wealthy Cuban Coming to America For Health Leaps Overboard.

New York, Aug. 23.—Word of the suicide at sea of a wealthy young Cuban woman by jumping overboard was brought here by the steamship Mexico of the Ward line, from Havana. The young woman was Miss Carmencita Rodriguez of a well known Havana family, and she was accompanied by a physician and a nurse when she took passage on board the Mexico for this country, in the hope of speedily regaining her shattered health.

On the evening of Aug. 20 the young woman disappeared from her stateroom, where she was left alone for a short time by her nurse.

WOULD PROBE ANTHRACITE.

Representative Murray of Massachusetts Demands Investigation.

Washington, Aug. 23.—Declaring the public at large is being charged extortionately for anthracite coal because of the intercorporate relations of the mining companies and the railroad companies, Representative Murray of Massachusetts appeared before the house interstate commerce commission to urge a favorable reply on his resolution calling for a joint investigation by all departments of the government in the various phases of the anthracite industry.

Murray declared that a complete investigation of the anthracite industry is necessary before remedial legislation can be obtained.

WIRELESS PHONE AT SEA.

May Soon Be Able to Talk From Ship to Shore.

London, Aug. 23.—"The day is not far distant when with the morning cup of tea on a transatlantic liner we will hear the telephone bell and talk with those we left behind" was a clause in a statement sent out to shareholders by Godfrey Isaacs of the Marconi company.

He said that the company has under consideration many new patents, among which is one covering wireless telephony.

Sends Impeachment Records.

Raleigh, N. C., Aug. 23.—North Carolina shipped from its library to Albany, N. Y., the records of the impeachment of Governor William Holden, who was convicted in 1871 and retired from the governorship. New York state's library called for the records to be used in the trial of Governor Sulzer. Governor Holden was convicted chiefly on his refusal to recognize writs of habeas corpus for alleged members of the Ku Klux Klan.

—Make a business task of your search for business employment. You can't do that, however, unless you advertise.

SURE SHE CAN'T TRUST A BLOND

Blue Eyed Lad Takes Girl's Money.

ALSO HER RETURN TICKET

Asbury Park Girl Comes to Jersey City to Meet Young Man Who Had Lovely Blond Hair, and Now She's Convinced They're Untrue—Stole Purse.

Jersey City, N. J., Aug. 23.—Pearl Evans, an eighteen-year-old girl of Asbury Park, left this city for home convinced that blonds are not to be trusted.

She came to this city to meet a young man who had lovely blond curly locks, blue eyes and a most fetching gray suit. He met her at the Pennsylvania Railroad station at the foot of Exchange place, and they decided that the Hudson boulevard was the proper place to stroll.

According to Miss Evans, they walked along the Hudson driveway until De Kalb avenue was reached. Miss Evans had given her escort her purse to carry.

"You wait here until I return. I'll only be gone a few minutes," said the blond escort.

Miss Evans waited, then waited some more. She waited for more than an hour.

It then dawned upon her that her Jersey City escort had fled, taking her pocketbook containing a small sum of money and a return ticket to her home town.

Sobbing bitterly, the girl told the police her story. She was then sent to the Society For the Prevention of Cruelty to Children for the night.

"I am going back to Asbury. No more Jersey City boys for me. I always heard that blonds were untrue and not to be trusted."

GUARDED HOARD 25 YEARS.

Old Woman Dies With the Secret of Hidden $700 Untold.

West Orange, N. J., Aug. 23.—Mrs Louisa Menzel, seventy-eight years old, who had not left her home in twenty-five years through fear that some one would enter and steal $700 she had hidden in the house, died at her home in Northfield with the secret of the hidden treasure locked in her mind. The $700 represented the savings of fifty years from the sale of elderberry wine.

The old woman fell on the doorstone of her home Saturday night, injuring her head. This produced apoplexy. She did not regain consciousness long enough to tell her husband where she had hidden the money.

As a result the little house is being ransacked from top to bottom.

FROM SCOTLAND TO WED.

Miss Porter Becomes the Bride of J. M. Williamson.

Hackensack, N. J., Aug. 23.—The residence of Mr. and Mrs. Donald Mathieson on Elm avenue, Bogota, near here, was the scene of a pretty wedding when the Rev. Dr. C. R. Kuebler of Hackensack, united in marriage John Morton Williamson of Philadelphia and Miss Mary Porter of Alexandria, Scotland.

The bride reached this country last Saturday on the Cameronia, and was given away by her uncle, Mr. Mathieson. She was attired in a white crepe de chine dress and carried a bouquet of bridal roses and lilies of the valley.

The matron of honor was Miss Margaret Mathieson, and the best man was Evan Edwards of Philadelphia.

HAD $134,564 INSURANCE.

T. T. Reid Had Nine Policies on His Life—Golf Cups Worth $1,500.

Montclair, N. J., Aug. 23.—An inventory of the estate of Thomas T. Reid, who died at his home here in November last, shows that more than half of the $200,000 personal property was the proceeds of nine life insurance policies. The bulk of the remainder represents the lumber business he conducted in New York.

Mr. Reid's life insurance amounted to $134,564.79. The valuation placed on Mr. Reid's interest in the Dunbar Box and Lumber company of New York is $50,000. Among the other assets of the estate are twenty-six prize golf cups valued at $1,500.

18 MONTHS FOR MOTORIST.

Perrine, Who Killed Man In Collision, Sentenced to Workhouse.

Trenton, N. J., Aug. 23.—Addison B. Perrine of Highstown, N. J., convicted of manslaughter for running his automobile into an auto truck with fatal results several months ago, was sentenced to eighteen months in the Mercer County workhouse.

Perrine, it was charged, had been drinking when the automobile he was driving collided with the truck. Joseph B. Wishart, seated in the rear of Perrine's car, was thrown out and killed.

Saw Himself.

"Honest, now, Jones, did you see a burglar in your room when you called the police?"

"No. My wife had shifted the mirror in my room, and I didn't know it."—Detroit Free Press.

—Don't try to find permanent storage room for something you may never use again—but use a Press "For Sale" ad!

HOTELS.

WHEN IN PLAINFIELD, N. J. STOP AT

THE QUEEN CITY HOTEL

All Newly Furnished. A la Carte Service Unsurpassed. P. FLOERSCH, Prop. W. M. FLOERSCH, Mgr.

HOTEL WALDORF

HENRY WINDHAM, Prop. EAST FRONT STREET. Gottfried Krueger's Extra Beer on draught. Imported Wines, Liquors and Cigars. Hotel accommodations and private Dining Room.

HOTEL SOMERSET

Newly Painted and Papered throughout. Table Board and rooms by Day or Week. Piel Bros. and Kruger's Beer on draught. W. G. FEASTER, Proprietor. 97 Somerset Street. Tel. 692-L.

HOTEL KENSINGTON

NORTH AVENUE. UNDER NEW MANAGEMENT. House Thoroughly Renovated. 147 NORTH AVENUE. SUNDAY DINNER—FROM 12:30 TO 2 P. M.—50 CENTS.

WEINMAN'S CAFE

GENERAL NEWS TICKER. Stock quotations Up to the Minute. 'PHONE 1527.

SMALLEY BROS.

147 NORTH AVENUE.

Headquarters For All Kinds of

MEATS

Spring Lamb and Broilers a Specialty.

LET US SERVE YOU. TELEPHONE 88-A.

TIME TABLE

Plainfield Transit Co.

Auto Bus Service Between Plainfield, South Plainfield and Mt. Bethel.

Leave Plainfield for South Plainfield—6.00, 9.00, 10.00, 11.00 a. m., 1.00, 4.00, 5.00, 8.00, 9.00, 10.00 p. m.

Leave South Plainfield—6.30, 9.30, 10.30, 11.30 a. m., 1.30, 4.30, 5.30, 8.30, 9.30, 10.30 p. m.

Sundays—Leave Plainfield—8:00 11 a. m. Leave South Plainfield—8:30, 11:30 a. m. 2:30, 4.30, 5:30, 8:30, 10.30 p. m.

Leave Plainfield for Mt. Bethel—7.00 a. m., 3.00 (Warrenville only), 6.25, 11.00 p. m. (Warrenville only).

Sundays 9.00 a. m., 3.00 (Warrenville only), 6:25, 11.00 p. m. (Warrenville only).

Leave Mt. Bethel 7.45 a. m., 7.15 p. m. Sundays—9:45 a. m., 7:15 p. m.

Leave Warrenville—8.00 a. m., 3:30, 7.30, 11:30 p. m. Sundays—10:00 a. m., 3.30, 7.30, 11:30 p. m.

A. J. KING, Manager. 'Phone 562-J, Plainfield.

CANTALOUPES

Our Cantaloupes afford the best start for a good breakfast. Their Sweet, Juicy Flavor will favorably impress you. Also other Fresh Fruits and Vegetables at low cost prices. Prompt Deliveries.

W. W. Dunn

THE PARK GROCER

Duer Street and Lincoln Place.

ADVERTISEMENTS —FOR— NEW YORK HERALD WORLD, TIMES, SUN, JOURNAL, TELEGRAM, AMERICAN, BROOKLYN EAGLE, GLOBE —AND— NEWARK EVENING NEWS RECEIVED AT

PLAINFIELD DAILY PRESS

AT REGULAR OFFICE RATES

LOHRMAN'S Chocolate Shop

161 EAST FRONT STREET.

High Grade Chocolates, Candies, Ice Cream and Sodas. Mottoes, Favors and Ice Cream Forms for all occasions. Orders taken for Frozen Puddings, Glaces, Mousses, etc.

MITCHELL Touring Car

FOR SALE Guaranteed

O. A. Reed, 421 Sycamore street, for our Auto Repairs

Leland Manning

MASON AND BUILDER.

Jobbing a specialty. Estimates cheerfully given. Telephone 347-J.

1120 Myrtle Ave., Plainfield, N. J.

ON YOUR WAY

to the station stop and see Alex. Stille the Barber, who has opened an up-to date shop on Depot Park, near Eastbound Station. Special attention to children. 'Phone 322-J.

COAL DEALERS.

TenEyck & Harris

Dealers in LEHIGH VALLEY COAL.

Office Rowley's Drug Store, 216 W. Front St. Tel. 2081-J-2.

TenEyck & Kelley

COAL

141 South Ave. Tel. 1156

R. L. CLINE

(Successor to C. H. Rugg & Co.)

BEST LEHIGH VALLEY COAL.

Yard and office 433 W. 3d St. Tel. 93

M. MEYERS & SONS

COAL

COKE AND WOOD

Office tel. 1152-w. 121 Watchung Av

Yard tel. 1911-w

6th and Washington Sts

PAINTERS AND DECORATORS.

AGENTS FOR

LIKE TILE

The Sanitary Wall Covering

WOOD KRUSTA

POROCHROME WASHABLE WALL DECORATION.

Interior Decoration a Specialty.

Woolston & Buckle

Painters and Decorators, 145 NORTH AVENUE.

IT'S HOT NOW

but the cooler weather of fall—the best season of the year to paint—will soon be here. Meanwhile had you not better give some thought as to the best paint to use? When you're passing this way drop in and get booklets and color cards of John W. Masury & Son's paint.

JAMES C. HANSEN

Dealer in Paints, Oils, Glass, Varnishes, &c.

141 East Front St. Tel. 346

NEW JERSEY CENTRAL

TRAINS LEAVE PLAINFIELD

For New York—2.10, 3.41, 5.08, 5.41, 5.52, 6.27, 6.55, 7.22, 7.26, 7.41, 7.44, 7.55, 7.58, 8.12, 8.30, 8.36, 8.43, 9.29, 9.53, 10.20, 11.20, 11.52 a. m., 12.28, 12.58, 1.44 (2.11 through seashore train), 2.25, 2.39, 2.55, 3.22, 4.01, 4.12, 4.36, 5.39, 6.18, 6.45, 7.41, 8.27, 9.27, 9.30, 10.15, 10.36, 11.43 p. m. Sunday—2.10, 3.41, 5.41, 7.23, 7.58, 8.52, 9.34, 9.40, 10.37, 11.52 a. m., 12.33, 12.58, 1.28, 2.09, 2.39, 2.55, 3.17, 4.29, 5.34, 6.57, 7.14, 8.13, 8.27, 8.35, 9.42, 10.28, 10.36 p. m.

For Newark—5.08, 6.27, (7.05 through train to Newark), 7.41, 8.36, 9.29, 10.20, 11.20 a. m., 12.28, 1.44, 2.39, 2.55, 4.12, 4.36, 5.39, 6.18, 7.41, 8.27, 9.30, 10.36 p. m. Sunday—7.23, 8.52, 9.34, 10.37 a. m., 12.58, 1.28, 2.55, 3.17, 4.29, 5.34, 7.14, 8.13, 8.35, 9.42, 10.36 p. m.

For Easton, Bethlehem, Allentown and Mauch Chunk—5.58, *8.17, 9.49, 11.20 a. m., 2.00, 2.28, 5.21, (5.43 Allentown and Mauch Chunk), (6.59, to Easton) p. m. Sunday—5.19, 10.24 a. m., 1.58, (5.43 Allentown and Mauch Chunk), 7.05 p. m.

For Wilkesbarre and Scranton—5.18, 9.49 a. m., 2.28, 5.43 p. m. Sunday—5.19, 10.23 a. m., 5.43 p. m.

For Red Bank, Long Branch and Asbury Park, etc.—3.41, 7.05, 8.12, 11.20 a. m., 12.58, (3.22 Red Bank only), 4.01, 4.36, 6.18, 8.27, 11.48 p. m. Sundays—7.58, 8.52 a. m., (2.09 Red Bank only), 3.17, 8.35 p. m.

For Atlantic City—3.41, 9.29 a. m., (12.28 Saturdays only), 3.22. Sunday—9.40 a. m., 2.09 p. m.

For Philadelphia—6.42, 7.39, 8.45, 10.43, 11.53 a. m., 12.42, 1.22, 2.45, 5.13, 6.44, 8.47, 9.46, 10.48 p. m., 1.20 a. m. Sunday—5.19, 8.45, 9.39, 9.56, 10.43, 11.41 a. m., 12.42, 1.44, 2.45, 3.42, 4.28, 4.55, 6.38, 6.44, 8.47, 9.46, 10.54, 11.54 p. m., 1.20 a. m.

For Baltimore and Washington, Daily—7.46, 10.45 a. m., 12.42, 2.46, 6.44 p. m.

*Except Mauch Chunk. 7 5 13

Arrival and Departure of Mails

At Plainfield Postoffice

February 1, 1913.

NEW YORK MAILS. Arrive—5:30, 8:00, 8.40, 11.45 a. m., 1:30, 2:30, 5:00, 5:30, 8:30 p. m., 12 midnight. Close—6:30, 8.00, 9.00, 10.45 a. m., 12 noon, 2:00, 3:50, 5:50, 7.45, 9.00 p. m.

SOMERVILLE AND EASTON. Arrive—8:40, 10:00 a. m., 12:30, 3:15 and 7:00 p. m. Close—6:30, 8.00 a. m., 1:30, 4:33 p. m.

PHILADELPHIA—Direct. Arrive—5:30, 8:00, 9:40, 11:45 a. m., 12:30, 2:30, 7:00 p. m. Close—6:30, 11:30 a. m., 1:30, 7:00, 9:00 p. m.

THROUGH FAST MAIL FOR EAST. Close—12 noon, 2:00, 3:50, 5:50 p. m.

DIRECT THROUGH FAST MAIL FOR WEST. Close—6:30, 11:30 a. m., 1:30 5:00 and 9:00 p. m.

DIRECT SOUTHERN MAILS. Close—6.30 a. m., 1:30, 7.00 and 9:00 p. m.

PENNSYLVANIA—West of Easton. Close—6:30 a. m., 1:30, 5:00, 7:00 p. m.

ELIZABETH—Direct. Arrive—5:30, 8:40 a. m., 1:30, 2:00, 5:30 p. m. Close—8:00, 9:00 a. m., 12 noon, 2:00, 5:50, 9:00 p. m.

NEWARK—Direct. Arrive—5:30, 8:45 a. m., 1:30, 2:30, 5:30 p. m. Close—6:30, 8:00, 9:00 a. m., 12 noon, 2:00, 3:50, 5:30, 5.50, 9:00 p. m.

WATCHUNG. Arrive—1:00, 6:45 p. m. Close—9:00 a. m., 2:30 p. m.

WARRENVILLE. Arrive—1:00 p. m. Close—9:00 a. m.

SUNDAY MAILS. Office open from 9:30 to 10:30 a. m. Mail closes at 6:15 p. m.

E. H. BIRD, P. M.

Plainfield Nickel Plating Works

506 WEST SECOND STREET.

TEL. 292-M.,

We will send for your Brass Bed refinish and make it look like new and return in three days; also Curtain Poles and Rings refinished, and all kinds of plating done at short notice.

Call and give us a trial.

1 27 tf f-m

—For quick results use Press want ads.

Pension Yourself

The Prudential Monthly Income *Endowment* policy will, at maturity, provide a continuous income, payable monthly to the policyholder. This is a simple and practical way to settle the problem of old age support. Send for descriptive book.

The Prudential

FORREST F. DRYDEN, President.

4% INTEREST

4% INTEREST

The Plainfield Trust Company has always stood for

Safety--Conservation--Efficiency

That is why it has established itself in the public confidence and has built up a deposit line of nearly

Four and a Half Millions of Dollars

On these deposits liberal interest is paid—in the Special Department 4% on any amount, and in the Banking Department 3% on daily balances of $500 or more.

THE PLAINFIELD TRUST COMPANY

If it is not already there, we would like to add your name to our list of depositors.

Extraordinary Values

Profit is entirely forgotten during this **SPECIAL SALE**, as we must reduce our stock to make room for our new goods coming in next month. You will be surprised at the savings. Goods selected now will be held and delivered at your convenience.

Odd Chiffoniers from	$5.98 to $35.00
Odd Dressers from	$7.48 to $42.50
Dining Tables from	$9.98 to $37.50
Dining Chairs from	$1.50 to $ 4.50
Brass beds, guaranteed finish	$9.98 to $32.50
Felt Mattress, **Our Leader,** value $10.50, for	$7.98

RUGS, LINOLEUM, MATTING AND SHADES

THERE IS A REASON FOR THE SUCCESS FROM SEMI-ANNUAL SALES—THE RIGHT GOODS ALWAYS AT SO MUCH LESS PRICE.

SHIRLEY & JOHNSTON

BABCOCK BUILDING PLAINFIELD, N. J.

MARDI GRAS WEEK
AT
BOYNTON BEACH

AUGUST 26TH TO SEPTEMBER 1ST, INCLUSIVE

Pains' Manhattan Beach Fireworks on **Tuesday, Thursday, Saturday and Labor Day Evenings.**

A Marvelous Exhibition of Pyrotechnics.

BALLOON ASCENSION

Sunday Afternoon and Labor Day Night,

By World's Famous Aeronauts, Justly Famous On Account of Their Daring Aerial Exploits.

SPECIAL ATTRACTIONS FOR

Children and Grown-Ups Every Day.

Boynton Beach Closes Its Thirty-ninth Year In a Reign of Comical Confusion and Confetti.

Watch Daily Papers For Special Events.

ADVERTISE IN THE DAILY PRESS

AMUSEMENTS.

PROCTOR'S THEATRE

The Home of Splendid Vaudeville.
Feature and Black and White Photo Plays for Ladies and Children.
THE BEST ACTS.
ALL NEAT AND CLEAN IN WORD AND DEED
CONTINUOUS PERFORMANCE DAILY FROM 2:00-11:00 P. M.
FOUR SHOWS ON SATURDAYS FROM 1:00-11:00 P. M.
Program changed Monday and Thursday.
Feature Pictures Monday, Wednesday, Thursday and Friday.
Black and White Photo Plays Changed Every Day.

UP THE HUDSON

POPULAR EXCURSIONS TO

WEST POINT AND NEWBURGH

EVERY WEDNESDAY

July 2 to Sept. 10 inclusive

VIA

NEW JERSEY CENTRAL

And Hudson River Day Line Steamer "Robert Fulton."

Round Trip Tickets **$1.50**

Last train connecting with steamer leaves Grant Ave. at 7.54 a. m., Plainfield at 7.58 a. m., Netherwood at 7:45 a. m. Direct connecions between Train and Steamer at Pier 1, adjoining Passenger Station, Jersey City.

RESTAURANT

NEIGHBOUR

CATERER

133-135 North Ave.

TELEPHONE

VAIL

JEWELER and OPTICIAN.

236 Park Avenue

OPPOSITE NORTH AVENUE

ESTATE OF Edna H. Dunham, Deceased. Pursuant to the order of George T. Parrot, Surrogate of the County of Union made on the application of the undersigned, Administrator of said deceased notice is hereby given to the creditors of said deceased to exhibit to the subscriber, under oath or affirmation their claims and demands against the estate of said deceased within nine months from the Seventeenth day of July 1913, or they will be forever barred from prosecuting or recovering the same against the subscriber.

JOSEPH DUNHAM,
Administrator.

SWACKHAMER & BIRD,
Proctors.
7 19 9 s Fees $11.10

FOLKES & COX

LADIES AND 'GENTS TAILORS

SUITS MADE TO ORDER.

Remodeling, dry cleaning, dyeing and pressing. Special attention to monthly contracts for cleaning and pressing. Four suits and one overcoat cleaned and pressed at $1.50 per month. Second hand clothing bought and for sale

328 Liberty St., corner Fourth.
'Phone 710-J. 3 7 tf

B. KIVATINOS

(Successor to Kivatinos & Jelling)

Fancy Fruits, Choice Confectionery, Nuts, Cigars, etc. We make a specialty of Olive Oil.

211 W. FRONT ST. Tel. 886-W

A. H. ENANDER

Sanitary Plumbing, Gas Fitting. Steam and Hot Water Heating.

Contractor for Sewer Connections

125 WATCHUNG AVE.

J. C POPE & CO.

INSURANCE AGENTS

110 East Front St., Plainfield, N. J

HODGE'S PHARMACY

Y. M. C. A. BUILDING.

BELLE MEAD SWEETS.

Telephone 62.

FLOORS

HARDWOOD AND PARQUET.

Old Floors Refinished.

S. E. WARD & CO.

714 Webster Place, Plainfield, N. J

Telephone 1309-R.

SERVICE

THE FIRST OF THE MONTH

is the time to make deposits in our Special Department. The first of September is approaching. 4% interest will begin on that date, provided you do your part and make a deposit not later than September 3rd. Prove your wisdom by acting on the suggestion.

THE STATE TRUST COMPANY

Capital $100,000.00.

YOUR DULL HEADACHES

Probably come from overstrained eye-sight. Nine-tenths of the headaches are the direct result of eye trouble. Bring those troubles to us and let us prescribe for you.

All work guaranteed.

FREE EXAMINATION BY

STILES & CO.

PHILADELPHIA EYE SPECIALISTS

107 East Front Street

Every Thursday.

Hours 10:30 a. m. to 5:00 p. m.

MAKE MONEY WITH POULTRY

AMERICAN POULTRY is a magazine devoted entirely to helping earnest men and women make a financial success of poultry raising. Its staff of writers is composed entirely of those who have made a practical, instead of theoretical, success of poultry farming, and who are glad to pass on the results of their hard earned experience to AMERICAN POULTRY readers.

There are many pit-falls in the path of the novice which may be entirely avoided by those who will follow the teachings set forth in this magazine. It fully explains how to make a start, how to construct houses, coops, and other devices, how to get a large egg yield, how to cure and prevent disease, how to exhibit, how to get the top price for eggs, how to use incubators and hundreds of other points which everyone wishes to know. It explains the famous secret system through which poultrymen have become rich and afterwards sold for hundreds of dollars.

AMERICAN POULTRY is a large, handsomely illustrated, monthly journal, well printed on fine paper, and should be found on file in the home of every poultry lover. No beginner in the poultry business should think of being without it. It will save him many times the small subscription price. The advanced poultryman will also find it of great value; the articles being varied in their scope.

SPECIAL OFFER. The regular price of AMERICAN POULTRY is 50c per year, but in order to introduce it to several thousand new readers, we will, for a short time, give a large 200 page poultry book, which is a complete guide in the poultry business, **absolutely free** to everyone sending 50c for a yearly subscription or $1.00 for a three year subscription to AMERICAN POULTRY. A trial six months' subscription (without book) will be sent for 25c. Never has so much been offered for so small a sum. Advantage of this offer should be taken at once.

AMERICAN POULTRY
Savoy Building, Wilkes-Barre, Pa.
8 16 12-s

ADVERTISED MAIL MATTER

E. H. BIRD, P. M.

Plainfield, N. J., Aug. 18, 1913.

Bailey, E.; Backer, Miss Emma; Baker, C. B.; Beyer, Ray J.; Bloodgood, Mrs. F.; Buell, Miss M.; Butler, Mrs. C.; Burgess, Miss Emma.

Carr, Miss M.; Clauson, Mr. C.; Coldmond, Mrs.; Coddington, C. A.; Crawford, Mrs. V. V.; Cramer, Irene; Culver, Frank; Culhane, Miss Kate.

Doucher, Mrs.; Denny, Robt. A.

Everitt, F. J.

Fox, Mr.; Forde, Rich.; Frances, Mildred.

Griffen, Mrs. Wm.; Gregory, Geo.; Green, Mr.

Hall, W. S.; Hales, Mrs. A. C.; Hall, Mrs. Mabel; Heraty, Peter; Hoffman, G.; Howard, TenBroeck.

Jeck, Mr.; Jensen, Mrs. E.

Kerby, P. W.; Kaighn, Geo. S.

Lord, Mrs. W.; Lyman, Mr.

Marshall, Mrs. F.; Marmaduke, Mr. W.; Mackan, Mrs. T.; Mickle, Miss L.; McGrath, Robt; McMillon, E.

Osmun, Mrs.; Owens, Miss E.

Patterson, Mrs. H. S.; Phillips, P.; Pelosi, C.; Parker, M. E.; Pierson, Mrs. W. G.; Paynez, Agnes.

Reed, Mrs. Maggie; Ross, James; Robinson, Wm.; Ross, Miss Mary L.; Ruyler, Arthur.

Slay, Kate.; Schintzs, Mrs.; Sarvery, Miss A.; Shwartz, A.; Sheppard, Mrs. W. A.; Smith, Mrs. Chas.; Spencer, T. D. M.; Sobotkel, Mrs. C. Von.; Spanano, V.; Stewart, Mrs. Nora; Stuart, Miss F. 2.

Thorne, Mrs. A. P.; Thonger, Mrs. Frank 2; Treable, Mrs. Annie.

Wardward, Mr. Win.; Wilson, Miss Clara; Williams, Miss S. B.; Wilcox Mr. B. M.; Wilson, Mrs. J. D., Wilson, Carl; Witheral, Mr.; Williams, Mr. and Mrs. W. H.; Welsh, Miss.

Zeek, Douglas.

PLEASE SAY ADVERTISED.

—For quick results use Press want ads.

SPECIAL EXCURSION
TO
ASBURY PARK----OCEAN GROVE
FOR
BABY PARADE
Wednesday, August 27, 1913
VIA
New Jersey Central

ROUND TRIP TICKETS
GOOD ONLY ON
$1.25 SPECIAL TRAIN **$1.25**
LEAVING PLAINFIELD

at 8.47 a. m. on above date, Clinton Avenue 8.40 (rate $1.30), Grant Avenue 8.43, Netherwood 8.50 a. m.

RETURNING SPECIAL TRAIN
LEAVES ASBURY PARK—OCEAN GROVE 6:15 P. M.
AFTER THE FUN IS OVER

C. K. ARMSTRONG, District Passenger Agent, Newark, N. J.
8-9 12 14 16 21 23 26

THE VALUE OF SAVING

It is hard to over-estimate the value of saving money—especially so when the habit is formed in early life. Do not put off another day what you can do now.

Your account is cordially invited.

4 PER CENT. INTEREST PAID.

PLAINFIELD SAVINGS BANK

Only Savings Bank in Plainfield

ORGANIZED 1868.

RAPID VACUUM WASHER COUPON

SATURDAY, AUGUST 23, 1913.

Present this Coupon at The Plainfield Daily Press office with 5 others of consecutive dates and

98 cents

and get a $3.50 Rapid Vacuum Clothes Washer.

The Rapid Vacuum Washer, guaranteed to be inferior to none, and equal to the cost.

One More Week of Our Special Sale

Light, medium and heavy weight suits, made to order **$22.50**

Former prices $30 to $35.

The new Fall and Winter styles are now ready.

H. J. HOOK & CO.

MERCHANT TAILORS,
120 North Avenue.

FOR SALE OR RENT

Beautiful Hollow Tile House, in best residential section. 11 rooms, 3 baths, 3 fireplaces, hot water heat, parquet floors.

GEORGE F. BROWN, 94 Somerset Street, Tel. 160; or
FREDERICK A. MARTIN, 171 North Ave., Tel. 2304.

8 23 s-m tf

SATURDAY HALF HOLIDAY.

On Saturday's during the summer the Daily Press is published at 1 p. m. Classified advs. close at noon.

PLAINFIELD DAILY PRESS

THE WEATHER.

Fair and cool tonight; Tuesday fair; moderate to brisk north to northeast winds.

Max., 82; Min., 57.

Established May 10, 1887. TEN PAGES. PLAINFIELD, NEW JERSEY, MONDAY, AUGUST 25, 1913. TEN PAGES. Two Cents a Copy, $5 a Year.

SUFFRAGE TALKS AT COUNTY SEAT

George M. LaMonte and Others Speak at Open-air Meeting In Somerville.

AUDIENCE IS FRIENDLY

Mrs. E. F. Feickert and Miss Eleanor Garrison Well Applauded—"Anti" Arguments Are Answered—Literature Distributed.

Somerville, Aug. 25—A crowd of three or four hundred people blocked Main street for two hours on Saturday evening, while speakers on Woman Suffrage spoke in regard to their cause. The meeting had been planned by Mrs. George M. LaMonte, of Bound Brook, suffrage legislative chairman for Somerset county, and Mrs. Louis Gaston, of this place. Mrs. LaMonte introduced the speakers, who were Miss Hill, of New Brunswick; Miss Eleanor Garrison, legislative secretary of the New Jersey Suffrage organizations; Mrs. E. F. Feickert, of Plainfield, president of the State Suffrage Association, and George M. LaMonte, of Bound Brook, State Commissioner of Banking and Insurance. Quantities of literature were distributed and the crowd showed its interest by applauding specially good points which were made by the speakers and by contributing liberally to the collection which was taken up at the end of the meeting.

Mr. LaMonte caught the crowd with his arguments that while the "Antis" claim that woman should be supreme in the home and man should have entire charge of things outside the home, in reality no man would be satisfied to have his wife really supreme in the home; that every man wanted to have a say in the affairs of the home, and that it was just as fair that women should have something to say about the conduct of the larger home, the city in which they live.

Miss Garrison was a forceful speaker and was loudly applauded when she finished.

Speaking on the Antis' argument that men will no longer adopt a chivalrous attitude toward women when women have the same political rights, Mrs. Feickert told a story which amused the crowd. It was about a New York woman who was walking on a street in Denver (where women have voted for many years). Just ahead of her she saw a washwoman carrying with apparent difficulty a big bundle of clothes. A large man who looked as if he might have been anything but a professional philanthropist approached, and after bowing politely and speaking with the woman for a moment, he took her bundle and walked down the street with her carrying it. The New York woman said she had never seen anything like that at home, so she followed for two blocks, when reaching the woman's house, the man carried in her bundle for her, and after chatting pleasantly for a moment or two, bowed and smilingly departed. The New Yorker's curiosity was tremnndously aroused, and proving too much for her, she went up the steps of the washwoman's home and rang the bell saying when she came to the door, "I am afraid you will think that I am very rude, but I can't resist asking you why that man carried your bundle." "Sure, I don't mind telling you," said the woman, "He's the ward boss and he wants my vote!"

Mrs. LaMonte had planned to have another meeting on Front street, Plainfield, but it was so late before the Somerville crowd would let the suffragists go, that this had to be postponed until some later date. In the party, in addition to the speakers, were Mrs. Louis Gaston, of Somerville; Mrs. C. R. Whitaker, Miss Caroline LaMonte and Mrs. L. S. Bache, of Bound Brook; Mr. and Mrs. C. W. Stevens, of New Brunswick, and E. F. Feickert, of Plainfield.

MISHAP PROVES FATAL TO ANDREW KOVALICK

Raritan, Aug. 25—Andrew Kovalick, aged fifty years, died at his home here, last night, as the result of an accident. While engaged on Saturday in carting ties from South Somerville to this place, some of the ties rolled over on him, crushing his chest. He leaves a number of children, his wife having died sometime ago.

MRS. FLORA ANN KINGSLOW.

Mrs. Flora Ann Kingslow, aged 80 years, colored, died Saturday, at her home on Plainfield avenue. She is survived by a son, Henry Kingslow, and one daughter, Mrs. Mary Doyle, with whom she made her home, and eight grand-children. The funeral will be held tomorrow afternoon at 3 o'clock, at 403 Plainfield avenue. Rev. Dr. M. W. Vaughan, of the Mt. Olive Baptist church, will officiate. The burial will be in North Plainfield cemetery.

4,000 SEE PICTURES OF FAMOUS BATTLE

Gettysburg As Photo-play Draws Crowd at Local Theatre Opening.

The season opened auspicuously at The Plainfield Theatre on Saturday, with one of the best feature photoplays witnessed here in a long time, entitled "The Battle of Gettysburg." Throughout the afternoon and evening nearly four thousand people saw the five-reel picture. The added feature of an orchestra was greatly appreciated and enjoyed by the large audiences. It is hoped to secure this picture again in the near future. Today's feature film in three reels will be the opera "Tannhauser." Tomorrow the feature picture will be "The Boomerang."

The pictures are exhibited from 2 to 5 o'clock in the afternoon and from 7 to 10.30 o'clock in the evening. At Proctor's Theatre the show is continuous from 2 until 10.30 and on Saturday from 1 to 11 p. m. The vaudeville bill today will include the big sketch, "Miss 318," presented by the Jessie Bussley Players.

J. HENRY CRANE WED MRS. G. W. GULICK

Ceremony Performed By Rev. Dr. C. A. Eaton at "Sunbright."

Mrs. Gertrude Wohlbruck Gulick, and James Henry Crane, both of this city, were married yesterday afternoon by Rev. Dr. Charles A. Eaton pastor of the Madison Avenue Baptist church, New York city. The ceremony was performed at Dr. Eaton's home, "Sunbright," Watchung. Mrs. E. Carroll Bliss, of Warren, Mass., sister of the bride, was the matron-of-honor, and Arthur E. Crane, of Brooklyn, brother of the bridegroom, was the best man. The ceremony was witnessed by a few intimate friends. Afterward, Mr. and Mrs. Crane left for Maine, where they will spend two weeks. They will reside in this city.

Mrs. Crane is the daughter of the late Theodore Clements Wohlbruck, for many years a well-known cotton broker in New York. She has been living in this city for several years.

Mr. Crane is the son of Rev. Arthur Crane pastor of the First Baptist church of Newport, R. I. He has been a resident of Plainfield for many years and for the past eight years has been engaged in the practice of law here. He is an active member of the First Baptist church, and prominently identified with the Men's Conference Bible Class.

VENERABLE MAN MAKES LONG JOURNEY ALONE

Richard Draper, of Tabor, Iowa, is visiting his granddaughter, Mrs. A. L. C. Marsh, on East Sixth street. Mr. Tabor is 92 years old, but to the casual observer he does not appear a day over fifty. He has lived with relatives in the Iowa town for the past four years and prior to that time resided in the east. He was born in England, but came to this country as a young man. Mr. Draper made the trip from Iowa to New Jersey alone, being met in New York on Saturday by Mr. Marsh. Dr. Frank S. Wells, of Grant avenue, is Mr. Draper's son-in-law.

MISCELLANEOUS "SHOWER" FOR MISS GRACE E. KNIGHT

Miss Grace E. Knight, of Elmwood place, was tendered a "Miscellaneous Shower" on Friday evening at the home of Miss Mabel H. Vail, of East Fifth street. Miss Vail was assisted in receiving by her cousin Miss Helen Howard, of Hingham, Mass. Miss Knight will be married on September 6 to William S. Campbell, of East Second street.

Miss Knight was presented with many beautiful gifts including china, linen and cut glass. The evening was pleasantly spent in playing appropriate games after which refreshments were served.

DOROTHY J. KENNETH.

Dorothy J. Kenneth, aged ten days, daughter of Mr. and Mrs. Alexander Kenneth, of 547 East Second street, died yesterday. The burial will take place at Linden, today.

—Read Press want ads.

—See the finest peach display in town at Firstbrook's, 116 West Front street.—Adv. ***

—Fancy fresh vegetables of all kinds at Neuman Brothers', Watchung avenue and Fifth street.—Adv. ***

SAURER EMPLOYES ENJOYED OUTING

Track and Field Sports Enliven Picnic at Kreischerville, Long Island.

PRIZES ARE AWARDED

Two Hundred Men With the Officials Have a Great Day—Dinner a Feature of the Event—Names of the Winners.

More than two hundred employes, with the officials of the Saurer plant of the International Motor Works, enjoyed their annual outing at Kreischerville, S. I., on Saturday. Two trolley cars were engaged to take the party to and from Boynton Beach, from which point the balance of the trip was made in a launch to Staten Island. There were many who made the journey in automobiles. It was about 10 o'clock in the morning when Kreischerville was reached and the men enjoyed themselves in various ways until noon when all sat down to a fine dinner.

In the afternoon there was an elaborate program of athletic events in which a large number of the employes were entered. J. S. Hawkyard was chairman of the committee in charge of the sports and every event was run off without a hitch of any kind. More than fifty handsome prizes were donated, and these were pretty generally distributed among winners in the different events. The winners and prizes were as follows:

One mile race—First, silver cup, Thomas Beattie; second, oil heater, Philip Huenke; third, sweater, Louis Brown. One hundred yard dash—First, gold medal, Walter Seigrist; second, comt. square, Walter Glaentzer; third, screw plate, Walter Apgar. One hundred and twenty yard dash—First, set scales, Walter Seigrist; second, fountain pen, Thomas Beattie; third, hat, Ben. Coons. Two hundred and twenty yard dash—First, set razors, Thomas Beattie; second, hardened and ground square, Walter Glaentzer; third, screw plate, Samuel Dorman. Running broad jump—First, camera, Walter Seigrist; second, gold cuff links, Walter Butz; third, screw clamp, S. H. Sharp. Standing broad jump—First, camera, Walter Seigrist; second, subscription to American Machinist, S. H. Sharpe; third, hat, Paul Smith.

Three-legged race—First, two fountain pens, Edgar Prussing and Fred England; second, two card cases, William Sparkes and Walter Seigrist; third, two match safes, John Purkiss and Harry Haugh. Two boys' race—First, belt, Frank Mutzen; second, cuff links, Michael Mutzen. Shot put—First, safety razor, William Smith; second, cigarette case, Louis Stites.

Shoe lacing contest—First, pair trousers, Marina Moncton; second, match safe, I. E. Swasey. Swimming race—First, one set razors, Louis Brown; second, suit case, Ben. Coons; third, set drills, Fred Dorman. Quoits, single—First, micrometer, John Goff; second, cigarette case, Harry Chatham. Quoits, double—First, cuff links, John Goff and James Buckley. Egg race—First, B. & S. comb, William Sparks; second, fishing rod, John McCarthy. Ball throwing contest—First, self-heating iron, Louis Stites. William Ackerman won the dinner prize. The baseball game was won by the married men and each member of the team received a watch fob.

Arthur Utzinger was chairman of the general committee, assisted by Claude Roseberry and John Young. The committee on sports comprised J. S. Hawkyard, Monte Knight, David B. Martin, John Goff and A. E. Flood.

HOPE CHAPEL PEOPLE HEAR FORMER PASTOR

A large congregation greeted Rev. G. Kennedy Newell, of Chicago, former pastor of Hope chapel, at that place, last night, when Mr. Newell preached after having been absent from the city for twelve years.

Taking for his text the first two words of the Lord's Prayer, "Our Father," Mr. Newell pointed out the many practical ways in which the God-head cares for his children in a material way. He also referred to the applicaiton of human brotherhood which the text contained and pointed out that without the feeling of brotherhood, Christianity failed to reach its greatest possible force. "The Christian religion," he said, "is unique and distinct from other religions in so far as it presents to the world a God with the love of a father."

—A large consignment of fancy peaches every morning at Firstbrook's, 116 West Front street.—Adv. ***

—400 baskets fancy peaches for canning; plums and crabapples for doing up at Neuman Brothers' tomorrow. Watchung avenue and Fifth street.—Adv. ***

WATCHUNG BLAZE DESTROYS HOUSE

Oil Lamp Upset In Jerome B. Johnson's Home On Warrenville Road.

LOSS IS ABOUT $5,000

Some Furniture Saved—William Cooper, a Fireman, Has Clothing Caught By Blaze—Neighbors' Places Saved.

Fire last night, which was caused by the upsetting of an oil lamp in a bedroom, destroyed the dwelling of Jerome B. Johnson on the Warrenville road at Watchung, about 7:30 o'clock. The house was occupied by Samuel Rappie and his family. With the assistance of neighbors and members of the local fire department they were able to save some of the contents. The total loss is estimated at about $5,000.

Edward Bodin discovered the blaze. He notified Miss Agnes Davis, who telephoned to the Watchung fire headquarters. Within five minutes the department responded, but the blaze had such a start in the upper part of the house that efforts to save the structure were fruitless. Then attention was directed toward saving the contents. The firemen saved two nearby adjoining houses, the work of George Mobus, Fritz Meyers, William Demler, William Demler, Jr., Douglass Demler and Edward Bodin being especially effective. William Cooper, who was holding the nozzle, got so close to the fire that his clothing caught and it was with difficulty that serious results were prevented.

When the lamp was upset in the bedroom, the blaze set fire to some bedding nearby and spread rapidly through the room, driving the family out of doors.

HACKENSACK FIRM LOW BRIDGE BIDDER

Long, Broadhurst Co. to Make Alterations On Sycamore Ave. Structure.

The Somerset County Board of Freeholders met with the bridge committee of the Union county board, this morning, in North Plainfield, and received bids for alterations to the Sycamore avenue bridge. The alterations call for a concrete floor, a wooden block pavement of yellow pine, resting on yellow pine planks, all creosoted with asphalted joints.

These bids were received: Burke & Bonham, of North Plainfield (2); A. E. Smith, of Plainfield, and the Long-Broadhurst Co., of Hackensack. The Hackensack company secured the contract, bidding $2,883. The Burke & Bonham bids were for $3,470 and $3,170, while the Smith bid called for $3,044.

The Somerset board adjourned to meet at Branchburg township, Thursday morning at 10 o'clock, when the improvements to bridges will receive its attention.

SUNDAY BAND CONCERT ATTRACTS MANY PEOPLE

The concert given at Parker Field, yesterday afternoon, by Naylor's band, under the auspices of the Playground Commission, attracted several hundred people to the recreation spot. It was an ideal day for the affair and not only was the excellent program by the band enjoyed, but the crowd listened with much interest to the short address by George P. Mellick, president of the commission, who spoke of the benefits to be derived from such recreation centres.

This will probably be the last band concert of the season at Parker Field, as the Playground Commission has no fund with which to provide this sort of entertainment for the people. The cost of each concert is about $30, and those given during the season have been made possible through generous contributions.

SPECIAL PREACHER AT MT. ZION.

Rev. Dr. J. E. Lowe, who is a candidate for bishop in the African Methodist Episcopal church, occupied the pulpit at the Mt. Zion A. M. E. church, yesterday, preaching to two large congregations. It was announced that the Sunday-school would hold a lawn fete at 523 West Fourth street, Tuesday, September 2.

THE TEMPERATURE.

The temperature report from The State Trust Company today is as follows: 9 a. m., 69 degrees; 11 a. m., 77 degrees; 1 p. m., 81 degrees.

—Peach headquarters — Firstbrook, 116 West Front street.—Adv. ***

CHAUFFEUR HELD FOR BOY'S DEATH

Automobile Driven By Merrill Hunt, of Phila., Kills Wm. Bowne, of Irvington.

IS RELEASED IN BAIL

Victim, Who Was Returning From Ball Game, Meets Death at Metuchen—His Father Formerly a Millstone Blacksmith.

Merrill Hunt, of Philadelphia, chauffeur for Mrs. William Simpson, of that city, and a nephew of Mrs. George Day, of Dunellen, while passing through Metuchen in an automobile on Saturday evening at 6:30 o'clock, on his way from New York to Philadelphia, struck and killed William Bowne, aged 14 years, of Irvington.

Hunt was arrested and Prosecutor George Silzer took charge of the case. Accompanied by County Detective Ferguson, the two went to Dunellen, where the chauffeur was identified by Mr. Day and arrangements were made for his appearance at New Brunswick today. When arraigned before Supreme Court Justice Willard P. Voorhees, this morning, he was held in $3,000 bail for the Grand Jury. Bail was furnished by Mr. Day.

The accident happened on Georges road, about 5 miles from New Brunswick, and Bowne, who, by a strange coincidence, had been visiting R. L. Vanderwater, a cousin of Hunt, was returning home from a baseball game when the automobile came along and hit him.

Hunt had been abroad with Mrs. Simpson, arriving in New York, Friday, on the Cedric. They left the automobile on the steamer, Mrs. Simpson returning home by train. Hunt went after the car Saturday planning to run it to Philadelphia. He was accompanied by four sailors from the Cedric, who acepted an invitation to take a ride to the Quaker city.

Hunt is a son of Walter Hunt, who at one time was a well-known blacksmith at Millstone, but who now lives in Philadelphia. He is married and has children.

As yet the county authorities, who have charge of the case, have not fixed the blame for the fatality.

TWO MEN HELD UP ON A LONELY ROAD

Edward Dennig and Harold Shirley Accuse James Palco As One of the Highwaymen.

Edward Denning, of Randolph road, and Harold Shirley, of Scotch Plains, told the police late last night of an attempt made to rob them while they were walking along Farragut road shortly before midnight. They accused James Palco, of Cottage place, as one of the highwaymen. He is being sought by the police.

Dennig and Shirley said that when about 100 feet from Green brook they were set upon by two men who beat them with clubs and stones. Dennig started to run but he was felled by a big stone. Regaining his feet he escaped. Shirley fought the man who attacked him and dropped his adversary to the ground with a well-directed punch on the jaw. The would-be highwayman then attempted to draw a stiletto from his pocket, but Shirley again exhibited his pugilistic powers and sent the man reeling to the ground.

The Scotch Plains man hurried to police headquarters and reported his experience.

FOUND UNCONSCIOUS, IS DYING IN HOSPITAL

Little Hope for Wife of Murdered Colored Man Apparently Attacked by Paralysis.

Mrs. Thomas Deers, colored, of 536 West Second street, mother of Thomas Deers, who was murdered Saturday, April 12, by Mateio Papalili, an Italian, was found last night, lying unconscious in the yard in the rear of her home. She was taken to Muhlenberg Hospital, where she is still unconscious. The physicians in attendance say there is little hope for her rrecovery.

Mrs. Deers was scantily clothed when found by neighbors lying as if dead at the bottom of a pair of stairs leading from her home to the back yard. She is known to have suffered slightly from paralysis and it is thought that she was attacked by a stroke as she was descending the stairway.

JOHN R. WIERENGA DIES IN 77TH YEAR

Aged Resident Passes Away Suddenly—A Native of Holland.

John R. Wierenga, aged seventy-six years, a resident of Plainfield since 1857 and widely known as a landscape gardener, died suddenly from complications, yesterday, at his home, 139 Randolph road. He had been ill but a short time. Mr. Wierenga was born in the province of Groagen, Holland, and came to this country when a young man. He removed to Plainfield in 1857 and continued to live here where for many years he followed his occupation, that of a landscape gardener. During that time he had charge of many large properties.

There survives two daughters, Mrs. Michael Gill and Mrs. Margaret Hyland, three sons, James, Henry and John Wierenga, of this city, and one sister, Mrs. VanDerPloeg, of Holland, Mich. The funeral will be held at the late home at 2:30 o'clock tomorrow afternoon and the budial will be in St. Mary's cemetery.

IMMIGRANTS VICTIMS OF A SLICK CROOK

Two Foreigners Parted With $92 to "Man In Uniform."

As long as immigrants seek these shores, just so long will clever crooks work their games to rob the ignorant foreigners of their money which they have brought with them to assist them over the road to success and happiness in this country. Two instances were brought to the attention of the local police late Saturday afternoon. Albert Schmidt, coming from Germany to make his home with Herman Theis, of Muhlenberg place, fell a victim of the miscreants to the extent of $70 and John Lavis, en route from Poland to settle in Bound Brook, was "touched" for $22.

Both Schmidt and Lavis say they were brought to the Jersey Central Railroad terminal in Jersey City on the Government immigrant boat and were placed in charge of the railroad's immigrant agent. Placed in passenger coaches, they asserted that they were soon approached by a man in uniform who asked them where they were going. The stranger told them they had many hours to travel and told them they should give him their money for safe keeping. Schmidt turned $70 over to the stranger and Lavis parted with $22.

When Plainfield was reached Schmidt was told that he had arrived at his destination. He asked the conductor for his money, and started to use force to get it when the railroad employe told him that he had probably been swindled. Schmidt did not understand and because of his yelling resulted in his being brought to police headquarters where the police, through on interpreter, learned the story of the swindle. The scene was similar at Bound Brook where Lavis demanded his $22 after being ejected from the train.

FUNERAL SERVICE HELD FOR MICHAEL WEBER

With a large number of friends and relatives, including members of Court Plainfield, No. 1144, I. O. Foresters, and the Gesang and Turn Verein Society, present, the funeral of Michael Weber was held at his home, 431 Spooner avenue, yesterday afternoon, at 2.30 o'clock. Rev. George Hauser, pastor of the German Reformed church, officiated. The bearers, members of the two fraternal organizations, were Edward McCue, Claude Roseberry, Martin Flatley, William Messler, Thomas Colter and Herman Klinsman. Interment was made at Hillside cemetery. Many floral tributes, among which were set pieces from the lodge of Foresters and the Gesang Society, were sent by friends.

HOME FROM AUTO TRIP.

Mr. and Mrs. Burnett C. Kenyon, Mrs. Shotwell, mother of Mrs. Kenyon, of West Seventh street, and her granddaughter, Miss Marguerite Shotwell, of Grant avenue, and Mr. and Mrs. Jared Kenyon, of Philadelphia, returned yesterday from a two weeks' automobile trip which included Boston, Portsmouth, Portland, Me., Bretton Woods, Lake Champlain and the White Mountains. The weather was ideal for the trip.

AUCTION SALE.

Robert Murray, auctioneer, will conduct an auction sale tomorrow at 114 Plainfield avenue, when a large number of bargains in household goods will be offered.

LOST LIFE IN BIG FIRE

Aged Tinsmith Buried Beneath Falling Roof at $50,000 Blaze In Somerville.

STARTED IN THE STABLE

Costly "Fire Proof" Livery Building Owned By N. O. Dunster Total Loss—Insurance a Trifle—Other Structures Damaged.

Somerville, Aug. 25—Fire causing a loss of over $50,000 and the death of Edward J. Barras, an aged tinsmith, occurred here, last night, when the large three-story livery stable of Newton O. Dunster was burned to the ground, and a number of other buildings badly damaged and wrecked as the result of the falling ruins and sparks from the Dunster building.

Notwithstanding there had been a number of persons in and about the lower part of the Dunster stables until a few moments before the fire was discovered, the flames had burst through the roof and the entire top floor was burning before an alarm could be sent in.

Judson Carkhuff, a driver for Mr. Dunster, saw the flames about 11 o'clock, and an alarm was turned in. The firemen could do nothing but save surrounding buildings and assist in getting out some of the contents of the lower floor of the stable, nearly all of which had been removed by employes of Mr. Dunster. It was impossible to save anything on the second floor, except a small pony belonging to the daughter of Mr. Dunster, which had to be carried down the runway.

It is supposed that the fire first started in the hay mow in the rear on the second floor, and immediately spread to the third floor, because of the draft from open windows in the top story. The contents of the second floor consisted of a number of valuable coaches and other wagons, sleighs, etc., and that on the third consisted principally of goods placed in storage by various individuals of the borough, all of which is a total loss.

The burned building was surrounded by a number of small structures, principally old buildings, in the rear, and the old soap factory building, formerly belonging to the late Nathaniel Conkling, adjoined it on the south, and this building was completely wrecked from the action of the flames and the falling concrete blocks from the Dunster building. It was in part of this building that Mr. Barras had his tinsmith shop, and it was in an attempt to save some of his tools that he lost his life. He was in front of his place of business when the fire had been burning for sometime, and when it was seen that the Conkling building, now owned by W. H. Cawley, was doomed, he went in to get out his tools. He asked a number of bystanders if they thought it was safe for him to enter the building, and when told that it was, entered and carried out a number of tools, assisted by a number of bystanders. It was thought that everything had been taken from the place, but Mr. Barras had gone in for the third time when the concrete blocks from the Dunster building came tumbling down, crushing in the roof like paper and carrying that part of the building down to the cellar.

It was not known that Mr. Barras was in the ruins until about 7 o'clock this morning, when members of his family began making inquiry as to his whereabouts. Work of clearing away the debris was started at once, three colored men, "Brock" Hall, "Sonny" Sears and "Sam" VanLiew, being put to work, and the body was found in the ruins about 10 o'clock. Death had been almost instantaneous, his body being badly crushed, and the flesh of one of his legs burned. Chief of Police Bellis assisted in directing the work of recovering the body.

In removing the horses from the burning building a number of them got away, including the horse belonging to J. Ross Lake, proprietor of the TenEyck House. These horses were found at daylight on Franklin street, in the gas house district. Mr. Lake lost about $400 worth of goods, including carriages, sleighs, etc., upon which there was no insurance.

The W. H. Cawley Bottling Company had a quantity of supplies stored in the upper part and in the rear of the old Conkling building, and their loss is about $3,000, covered by insurance. In the rear was the paint shop of Philip W. Tunison in what was formerly the old Merz building, and his loss, while not very heavy, was covered by insurance. Charles Taylor had his stables in the rear of the Dunster building also, but received very little damage.

The stables of the W. H. Cawley

(Continued on page 6.)

RED LETTER DAY

THIS WEDNESDAY, AUG. 27.

10 S. & H. STAMPS FREE.

Do you collect stamps? If not, start now. See window display of the many coupons, wrappers, etc., that can be exchanged for S. & H. Green Trading Stamps. Visit Premium Parlor, third floor, and get a better idea how much S. & H. Stamps will mean to you.

FRUIT JARS

HUNDREDS OF DOZENS HERE, READY TO BE DELIVERED AT ONCE

Double Safety, E Z Seal, Telephone Wide Month, quarts, 79c a dozen; pints, 69c a dozen.

Mason Jars, quarts, 55c a dozen; pints, 50c a dozen.
Jelly Glasses, 25c and 29c a dozen.

HALF PRICE SALE
In Basement

OF ALL GARDEN TOOLS

Including rakes, hoes, forks, shovels, etc.

ICE CREAM FREEZERS HALF PRICE
BEST CROQUET SETS HALF PRICE
BAMBOO PORCH SCREENS HALF PRICE
SCREEN DOORS GO AT 79c and 98c

LAST WORD ABOUT GRANITE WARE

A belated shipment just arrived, filling up gaps, making possible again a fairly complete assortment. But don't delay, values like these can't last long.

Preserving Kettles 22c to 39c—Regular prices 35c to 59c.
Berlin Kettles 15c to 49c Regular prices 22c to 75c.
Tea Kettles 35c to 49c—Regular prices 50c to 65c.
Rice Boilers 39c to 50c—Regular prices 55c to 75c.
Berlin Sauce Pans 15c to 49c—Regular prices 22c to 75c.
Colanders 20c and 25c—Regular prices 30c and 40c.
Oval Wash Boilers $1.39—Regular price $1.98.

This Is Clear Away Week
All Summer Goods Must Go !
Brings You Positively the Greatest Values That Have Been Offered Anywhere This Season.

Many big bargains not advertised, because the lots are too small. Come and get your full share.

WOMEN'S DRESSES
In Two Price Lots

ALL PRACTICAL UP-TO-DATE GARMENTS, WITH MANY WEEKS OF WEAR AHEAD

These dresses are made of ginghams, linenes, voiles, etc.
$3.00 and $4.00 Dresses go at $1.29
$5.00 and $7.50 Dresses go at $2.00

LINEN COAT SUITS AND LONG COATS GO AT 1.00
Former prices were up to $5.00

Suits are made of linen, coats of linen and linene, as long as the lot lasts, your choice at $1.00

GIRLS' DRESSES 50c
Sizes 6 to 14 years

White and colored dresses, made of fine lawns, lace and embroidery trimmings; values $1.00 and $1.50, all go at only 50c

CHILDREN'S DRESSES AND ROMPERS 35c

Former prices up to $1. Made of ginghams and percales, sizes up to 6 years, your choice 35c

BATHING SUITS AT ½ PRICE AND LESS

We want to make a clean sweep of all bathing suits. These prices should do it.

Why not buy two for next summer?

Bathing suits for men, women and children.

50c UNION SUITS 39c

Women's fine lisle ribbed union suits, were a big 50c value, go at 39c

WASH DRESS MATERIALS GO AT, YARD 10c

Former Prices 19c, 25c and 29c

They'll go like hot cakes; crepes, voiles, etc.; yes, all this season's most stylish patterns and colorings; your choice, a yd. 10c

AT HALF PRICE AND LESS
HUNDREDS OF REMNANTS

including dress materials, white goods, embroideries, muslins, etc.

SILK RIBBONS, a YD... 17c
Values up to 39c

Pretty fancy ribbons, plain colors, etc.; in widths up to 5 inches; your choice at only, a yard 17c

A. E. FORCE & CO.
"The White Store"
We Give the Famous S. & H. Green Trading Stamps

MEN'S SHIRTS 39c
Former prices 50c and 59c

Separate or attached collars, soft and laundered cuffs, etc.; your choice at each 39c

Store Closes Evenings at 5:30; Saturday at 1 P. M.

HAHNE & CO.

NEWARK'S STORE BEAUTIFUL
BROAD, NEW and HALSEY STS.

WE GIVE AND REDEEM SURETY COUPONS

Hardman, Peck and Co. Give Us Permission To Sell

100 Pianos at $395

(INCLUDING COVER, BENCH AND $10 WORTH OF MUSIC ROLLS)

125 Pianos at $223

(INCLUDING COVER AND STOOL)

On Unusually Low and Easy Terms

WITH NO INTEREST CHARGES

$5 Down $2 a Week on Players $1.25 a Week on Pianos

Exceptionally Good Instruments Now Within Reach of All

The market is surfeited with unworthy pianos and player pianos—sold at low prices sometimes, but worthless at any price. But here are instruments from the factory of HARDMAN, PECK & CO., one of the best known high-grade manufacturers in this country, and thru them we are able to make you these extraordinary offers:

The PLAYER PIANO is a new 1914 style, finely built, sweet and mellow instrument, and we have only been allowed 100 of them to sell at $395.

THE PIANO which we offer is as good as you could buy elsewhere for $325.00. Hardman, Peck & Co. have also limited to us 125 of these instruments to sell at the low price of $223.

These instruments are manufactured under the supervision of Hardman, Peck & Co. and are guaranteed by them, as well as by us.

If for any reason they should not prove satisfactory to you at the end of 30 DAYS, they can be returned at our expense, and ALL MONEY PAID WILL BE REFUNDED.

If there should be any reason why you should want to EXCHANGE them for any other instrument we sell, any time within one year, we will make the exchange at our expense, and ALLOW ALL MONEY PAID.

LET US REPEAT THESE WONDERFUL PROPOSITIONS

PLAYER PIANOS, $895. $5.00 DOWN, $2.00 PER WEEK
Including Cover, Bench and $10.00 Worth of Music.

PIANOS, $223. $5.00 DOWN, $1.25 PER WEEK
Including Stool and Cover

We charge NO INTEREST

We Give SURETY COUPON With All Pianos

Cut This Coupon and Mail Today to HAHNE & CO., Broad Street, Newark, N. J.

Without obligation on my part, mail photographs and description of Pianos and Player Pianos to be sold during your sale.

Name ..... Street and No. .....

City ..... State .....

Hahne & Co. Newark, N. J.

PARK AVENUE TEAM CONTINUES TO LOSE

Drops Tenth Straight Game to Monroe Avenue Church Nine—Score 6 to 1.

The baseball team representing the Park Avenue Baptist church in the Sunday-school League continued its losing streak Saturday afternoon by falling victim to the delegation sporting the colors of the Monroe Avenue M. E. church. The score was 6 to 1. Pitcher Hefti heaved them over the rubber in effective style, allowing the Park Avenue batters but 3 scratchy singles, and retiring 10 players by the strike-out route.

As usual, errors contributed largely to the Park Avenue players' defeat. Ricketts at shortstop made a trio of misses and Emery, out in the field, dropped two flies. Both fumbles were responsible for runs. After making a tally in the opening session and a duo of runs in the fourth stanza, the victors were held scoreless until the final round, when the losers evidently gave up all hopes of capturing the contest and prolonged the battle for several minutes while they handed three additional tallies to their conquerors.

The score:

MONROE

	R	H	PO.	A.	E
Beekman, 2b-ss	1	2	1	0	0
Van Norden rf-2b	0	0	1	0	1
Hess, 1b	2	3	6	1	1
Gunzelman, 2b, rf	0	0	2	1	0
W. Brown, c	1	1	13	2	0
Pennoyer, ss-3b	0	0	1	5	0
Galler, lf	1	1	1	1	0
Nicholson, cf	0	0	1	0	1
Hefti, p	1	2	1	0	0
	6	9	27	10	3

PARK AVENUE.

	R.	H.	PO.	A.	E.
R. Mosher, 2b	0	0	3	1	0
Gullberg, c	0	0	11	1	0
Ricketts, ss	0	0	0	1	3
Mills, p	1	0	2	2	0
Emery, lf	0	2	1	1	2
Doane, 1b	0	1	6	2	0
Tice, 2b	0	0	2	4	1
Lord, cf	0	0	0	0	0
Van Winkle, rf	0	0	0	0	0
Johnson, rf	0	0	2	0	0
	1	3	27	12	6

Score by innings:

Monroe Ave.	1 0 0 2 0 0 0 0 3	6
Park Ave.	0 0 0 0 0 0 1 0 0	1

Summary—First base on errors, Monroe Avenue M. E. 5; Park Avenue Baptist, 3; left on bases, Monroe Avenue M. E. 6, Park Avenue Baptist 5; double play, Pennoyer and Van Norden; three-base hit, Hess; two-base hits, Beekman, Hess; struck out, by Hefti 10, by Mills 11; base on balls, off Hefti 3, off Mills 1. Time of game 1 hour, 45 minutes. Umpire, Fraleigh.

"MAC" SAYS

'Twas "sum" game, that affair Saturday afternoon at Parker Field.

One rooters never stopped hollering for the Giants from the time the first ball was pitched until the last man was retired.

Ortlieb said Saturday was his lazy day, and added that if his opponents ever started to hit him, he'r be unable to stop them.

Joe Alberts, manager of the Scotch Plains baseball team, played a star game for the Pets. He was "there" with his trusty willow.

Jack Torpey, of Somerville, was a spectator.

Garretson, the youthful first sacker of the winners, played a brilliant fielding game. His catch of a foul fly from Good's bat in the third inning brought forth the applause from the bleacherites.

Garretson also figured in another unusual piece of baseball playing. McLane, the second baseman of the Giants, hit a scorcher between first and second. Garretson just managed to stop the ball with his bare hand. Recovering the sphere he slid to the bag in an effort to get there ahead of the speedy McLane, who also took a ride on the soil to beat Garretson. The play was a close one but the umpire gave the batter the benefit of the doubt and called him safe.

Feulks, when playing shortstop, made Simmons mad by his numerous misplays. The swarthy manager of the Giants just glared throughout the game.

Umpire O'Rourke's work was of high order. Not one earnest "kick" was made against his decisions.

His "Umps" was soaked again by a foul tip.

Joe Harter sent the ball "aeroplaning" to the Giants center fielder twice when men occupied the bases.

One fan remarked, "Joe must have had an off day, he only made two hits and scored one run."

Every Plainfield player that faced Pitcher Brown made one or more hits.

And every Pet made a run with the exception of Nelson and Stewart. The latter, however, pitched but one inning and didn't even get a crack at the pill.

Craig, on third, played a clever fielding game and made a trio of hits.

GAME WON BY HOPES MUST BE RE-PLAYED

League Directors Decide In Favor of Presbyterians, Who Entered Protest.

The directors of the Sunday-School Baseball League have sustained the protest of the First Presbyterian church team against the game played on Saturday, August 16, against the Hope Chapel team and which was won by the latter. The decision puts the Hopes still further in the rear of first place.

The "kick" was based on a decision of Umpire Karl Wilson. The question arose in the eighth inning, when with one out, the bases full and one strike on Franklin Newell, who was at bat, a pitched ball thrown by Dick Schott, twirler on the opposing team, hit Newell on the arm. In making a vain attempt to duck the ball, the batsman drew around to one side, the belief of the umpire being that the batter, either voluntarily or involuntarily, swung his bat over the plate in attempting to avoid being hit. The batter was called out.

The contention of the protest was that the batsman, having but one strike charged up to him at the time of being hit, should not have been out. It was unanimously agreed at the meeting Friday night that Newell should have been given his base, which would have forced in a run. As neither side scored in the ninth, that run would have won the game, and it would not have gone ten innings with Hope Chapel the ultimate winner, as was the case.

Hope chapel put up no defense to the protest, the school admitting that Newell should have been given his base. As it was, the Hopes only managed to tie the score in the eighth by scoring five runs in that inning directly after Newell, who was the Presbyterian pitcher, had been hit on his pitching arm.

HOPE CHAPEL LOST GAME TO KLINKERS

Locals' Efforts "Reduced to Ashes," By Fast Bound Brook Nine.

The Hope Chapel baseball team of the Sunday-school League journeyed to Somerville Saturday afternoon and was defeated in an exhibition contest by the Klinkers, the score ending 6 to 3. Schott performed on the firing line for the Hopes and was touched up for 9 safeties, while Van Pelt, the opposing flinger only allowed the locals 5 bingles. The game was a speedy one and although the players on both aggregations made misplays at times, they made up for these omissions by fast fielding and base running. Terry starred for the local aggregation at the bat accounting for two safe wallops.

The score.

HOPE CHAPEL.

	R.	H.	PO.	A.	E.
J. Heron, ss	1	0	3	2	2
E. Terry, rf	0	0	2	1	1
Grisley, 2b	0	1	2	3	0
Snyder, 3b	0	1	1	4	0
Luthman, c	0	0	2	2	0
H. Terry, cf	0	2	2	1	0
Thorn, 1b	1	0	0	12	0
T. Heron, lf	0	1	0	0	1
Schott, p	1	0	0	9	0
	3	5	24	22	4

KLINKERS

	R	H.	PO.	A.	E
Kinsey, lf	2	2	4	0	0
Henderson, cf	0	2	1	0	1
Schenck, ss	0	0	0	2	0
F. Smith, 3b	0	0	1	3	1
Metzler, c	1	1	9	0	1
J. Smith, 1b	1	1	10	0	0
T. Smith, 2b	1	2	0	3	1
Brogley, rf	0	0	0	0	0
Davenport, rf	0	0	0	0	0
Van Pelt, p	1	1	1	7	0
	6	9	27	15	4

Score by innings:

Hope Chapel	0 0 2 0 1 0 0 0 0	3
Klinkers	0 0 3 2 1 0 0 0 x	6

Summary First base on errors, Hope Chapel 2, Klinkers 1; left on bases, Hope Chapel 6, Klinkers 4; double play, E. Terry and Grisley; two-base hits, J. Smith, T. Smith; struck out, by Schott 2, by Van Pelt 10; base on balls, off Schott 3, off Van Pelt 3. Time of game, 1 hour, 30 minutes.

FALL ACTIVITIES TO BE RESUMED AT P. C. C.

Fall activities will be resumed at the Plainfield Country Club on Saturday when the fall tournament for Classes A and B will be started with a qualifying round, 18 holes, medal play, handicap, sixteen to qualify in each class. The other rounds will be at match play, 18 holes handicap. This tournament will be continued on Labor Day, morning and afternoon, and on September 6 and 13.

The house committee has announced the dates for the dinner-dances to be held this fall. The first one will be on Labor Day, and the succeeding dates will be September 13, 20 and 27; October 4 and 11. An orchestra will furnish the music at these dances.

RANDOLPH LOST GAME WARRY MC LAUGHLIN WON

Pitching for the strong Suburban A. A. baseball team yesterday afternoon at Suburban Oval, Brooklyn, Cliff Randolph, the local box artist blew up in the eighth inning and the Trenton nine scored 5 runs in that session and another in the tenth round, managed to squeeze out a victory by the score of 8 to 7.

Randolph was opposed on the firing line by Warry McLaughlin, of the Dunellen team, who aided the Trentonians to win by pitching a sterling article of ball and making three hits. "Hen" Hand, of Scotch Plains, was at the receiving end for the victors.

STYLISH—RELIABLE

Fall Clothes

It might be a BIT too early to wear them, but it's not a WHIT too early to talk about them!

And our Fall Garments are worth talking about—our word for that.

Beginning at $10 and going clear to $25, we will show the town again that no clothing anywhere can approach ours, either for low-price or for downright goodness.

IN THE MEANWHILE We still have a few Summer Garments that we will dispose of at absurdly low prices.

The New Fall Hats are here.

And remember, a visit does not mean an obligation to buy.

ROTHBERG'S

Stein-Bloch Smart Clothes

"Most Things Men Wear."

214 W. FRONT ST.

Next to Proctor's. 'Phone 995

COAL DEALERS.

TenEyck & Harris
Dealers in
LEHIGH VALLEY COAL
Office Rowley's Drug Store, 216 W. Front St Tel 708-1-2.

TenEyck & Kelley
COAL
141 South Ave. Tel. 1155

R. L. CLINE
(Successor to C. H. Rugg & Co.)
BEST LEHIGH VALLEY COAL
Yard and office 425 W. 3d St. Tel. 93

W. MEYERS & SONS
COAL
COKE AND WOOD
Office tel. 1152-w. 121 Watchung Av
Yard tel 1911-w
4th and Washington Sts

NEW JERSEY CENTRAL

TRAINS LEAVE PLAINFIELD

For New York—2.10, 3.41, 5.08, 5.41, 5.52, 6.27, 6.55, 7.22, 7.26, 7.41, 7.44, 7.55, 7.58, 8.12, 8.30, 8.36, 8.43, 9.29, 9.53, 10.20, 11.20, 11.52 a. m., 12.28, 12.58, 1.44, (2.11 through seashore train), 2.25, 2.39, 2.55, 3.22, 4.01, 4.12, 4.36, 5.39, 6.18, 6.46*, 7.41, 8.27, 9.27, 9.30, 10.15, 10.26, 11.43 p. m. Sunday—2.10, 3.41, 5.41, 7.22, 7.58, 8.52, 9.34, 9.40, 10.37, 11.52 a. m., 12.33, 12.58, 1.28, 2.09, 2.39, 2.55, 3.17, 4.29, 5.34, 6.57, 7.14, 8.13, 8.27, 8.35, 9.42, 10.28, 10.36 p. m.

For Newark—5.08, 6.27, (7.05 through train to Newark), 7.41, 8.36, 9.29, 10.20, 11.20 a. m., 12.28, 1.44, 2.39, 2.55, 4.12, 4.26, 5.39, 6.18, 7.41, 8.27, 9.30, 10.36 p. m. Sunday—7.23, 8.52, 9.34, 10.37 a. m., 12.58, 1.28, 2.55, 3.17, 4.29, 5.34, 7.14, 8.13, 8.35, 9.42, 10.36 p. m.

For Easton, Bethlehem, Allentown and Mauch Chunk—5.18, *8.17, 9.49, 11.20 a. m.; 2.00, 2.28, 5.21, (5.43 Allentown and Mauch Chunk), (6.59 to Easton) p. m. Sunday—5.19, 10.24 a. m., 1.58, (5.43 Allentown and Mauch Chunk), 7.05 p. m.

For Wilkesbarre and Scranton—5.18 9.49 a. m., 2.28, 5.43 p. m. Sunday—5.19, 10.23 a. m.; 5.43 p. m.

For Red Bank, Long Branch and Asbury Park, etc.—3.41, 7.05, 8.12, 11.20 a. m.; 12.58, (2.22 Red Bank only), 4.01, 4.36, 6.18, 8.27, 11.48 p. m. Sundays—7.58, 8.52 a. m., (2.09 Red Bank only), 3.17, 8.35 p. m.

For Atlantic City—3.41, 9.29 a. m., (12.28 Saturdays only), 3.22. Sunday—9.40 a. m., 2.09 p. m.

For Philadelphia—6.42, 7.39, 8.45, 10.43, 11.53 a. m., 12.42, 1.22, 2.45, 5.13, 6.44, 8.47, 9.46, 10.48 p. m., 1.20 a. m. Sunday—5.19, 8.45, 9.39, 9.56, 10.43, 11.41 a. m., 12.42, 1.44, 2.45, 3.42, 4.38, 4.55, 6.38, 6.44, 8.47, 9.46, 10.54, 11.54 p. m.; 1.20 a. m.

For Baltimore and Washington. Daily—2.45, 10.45 a. m., 12.42, 2.45, 6.44 p. m. *Except Mauch Chunk. 7 5 13

FLOORS

HARDWOOD AND PARQUET.
Old Floors Refinished.
S. E. WARD & CO.
714 Webster Place, Plainfield, N. J.
Telephone 1309-R.

Fashionable Fall Fabrics of Every Weave and Style

Speaking of silks, dress goods, and fabrics of a kind that are fashionable for Fall wear, that are familiar by name, and stranger weaves that are as yet unknown to fame but with a popular future in prospect, we have the real leaders.

A list of names of fashionable silks, woolens and fancy cotton means nothing, description of styles gets nowhere but back to the actual and trite fact that they must be seen to be appreciated.

If there is a fabric worth while which is not represented in our assortment it cannot be missed because this showing of Fall fabrics is absolutely complete.

Oblige us with a call of curiosity, leave buying and [illegible] of it, come in an open frame of mine, receptive to impressions without prejudice. Give the Tepper store credit for its progressiveness because it is bound to either lead or drive Plainfield's business to the top of possibility.

We will discontinue our Picture Department Wednesday. Cards now out should be presented not later than Wednesday, August 27.

In closing out this department we are making a sacrifice reduction in our 24 karat gold plated metal frames. Those having oval portraits size 11x14 will find great bargains in our frame department.

Store opens 8:30 a. m. during July and August

More For Your Money at—
Tepper's
PLAINFIELD, NEW JERSEY

Store opens 8:30 a. m. during July and August

STORE CLOSES 12:30 P. M. SATURDAYS

COMFORT IN IRONING
USE ASBESTOS SAD IRONS

THE HOOD—When the hood is placed on the iron, the heat is bottled up. A dead-air space, in addition to the asbestos lining, prevents radiation of heat from the iron and keeps the temperature of the wood handle below blood heat. No holder is needed.

THE CORE—The core or base is a solid chunk of iron. Iron takes up and retains heat in proportion to its weight. The core acts as a heat reservoir and regulator by retaining the heat and letting it pass to the bottom as the surface cools. The stored heat is confined by the asbestos-lined hood instead of radiating into space. The ironing face has a mirror-like polish and is slightly convex. The edges are rounded to prevent drawing and wrinkling.

THE LOCK—The lock is secure, preventing rattle and insuring against accidently unfastening. The lock will catch automatically.

PRICE $1.75 Per Set of Three

FOR SALE BY

Gayle Hardware Co.

'Phone 398 Front Street and Park Avenue

General Hardware and Housefurnishings

Enameled Ware Sale

An assortment of 500 pieces of "PRIMO" Extra Coated Enameled Ware at **10 CENTS EACH**. During this sale any piece of enameled ware shown in our window at **10 CENTS EACH**.

A few Hammocks left at reduced prices.

A special sale on Calorie Fireless Cook Stoves.

Food Chopper Sale, at **59c.**

A. M. GRIFFEN CO.

119-121-123 E. Front St., Plainfield N. J.

Two 'Phones 6—214

Your Interests Are Ours.

Some agents are so unscrupulous, that it is of small concern to them whether the policy they hand out is backed by a substantial surplus or not. We take pride in the fact that we have never yet represented a company that has failed in any way, or had to be reinsured.

It ought to be worth something to you, Mr. Policyholder, to know you can rely upon the contract you are paying your good money for.

REAL ESTATE LOANS RENTS

GEO. M. CLARKE CO.

Babcock Bldg., Telephone 205 Plainfield

INSURANCE OF ALL KINDS.

EDUCATIONAL.

MR. LEAL'S SCHOOL FOR BOYS
AT 433 WEST FRONT ST.
Will Re-open On
TUESDAY, SEPT. 16TH

College preparation a specialty.

The junior department for boys from seven to twelve or thirteen years of age having outgrown its accommodations will be transferred for the coming year to **450 West Seventh St.** at the corner of Liberty St. It will be under the supervision of Mr. Wardlaw with an increased teaching force.

Plans will be perfected later for re-uniting the departments on a new site with enlarged equipment.

JOHN LEAL, Principal.
949 Central Ave., Plainfield, N. J.

Herr's School
FALL TERM
Begins September 2

Day and Evening Sessions.

It is time NOW to decide the School Question. Call, 'phone or write for full information. Plainfield Business College.

A. S. HERR, Principal.

Tel. 344. 171 EAST FRONT ST.
m-w-f

PLAINFIELD SEMINARY
123 WEST SEVENTH ST.
Day School For Girls
Will Reopen September 18th
Elementary department—seven years
Academic department—five years
College Preparatory Course
MISS ARNOLD, Principal

TRUNK AND BAGGAGE TRANSFER
Promptness and Reliability Guaranteed
Hoagland's Express
Office, 116 West Second St.
Telephone 883-W.

—Advertise in the Plainfield Daily Press. It pays.

DUNELLEN WOMAN'S GREENHOUSES FINE

Magazine Article Gives Much Space to Mrs. H. C. Tuttle's Planting.

In an article entitled "The Greenhouse as a Popular Fad," written by *John R. Lord, in the September* "Suburban Life," reference is made to the greenhouse of Mrs. H. G. Tuttle, in Dunellen. The story, which contains illustrations of the house in question, in discussing Mrs. Tuttle's place says:

One of the most interesting private greenhouses I have seen is that of Mrs. H. G. Tuttle, in Dunellen, N. J. There are two houses on the place. The one adjoining the library of the residence, a small home-made lean-to, was built several years ago; the other was built more recently, and is a modern, iron-frame, double-span house. It opens into the dining-room, and is conected by a glass door with the smaller house.

Mrs. Tuttle is an enthusiast on flowers, and spends all her spare time in the greenhouse, pruning, transplanting and experimenting with her plants. She has had hot and cold water pipes installed, in order to be able to regulate the temperature of the water used in wetting down the flowers.

Like most amateurs, after the first year or two of experience, Mrs. Tuttle now concentrates her efforts on two ro three species of plants, although keeping the houses well stocked with many other varieties. Her favorites are the begonia, geranium and cactus, and she has performed many interesting experiments with them.

To most of us, the thought of experimenting with tender plants, of grafting different species together to develop new varieties, may seem to present difficulties with which no amateur can contend. In reality, the grafting of plants is a simple process, requiring little experience, and affording a great deal of interest and enjoyment to the worker. Many inexperienced amateurs are meeting with great success in this work.

Mrs. Tuttle has found in her cacti the most interesting field for grafting experiments. She has grown prize-winning blooming cacti of one variety on the stem of another, and has now in her collection over sixty different kinds, including a number of hybrids due to her own grafting. Regarding her work with the latter, she says:

"It seems strange that more people do not grow cacti. They require so little care, and the flowers are fine. By having different varieties, one can have flowers all the time. It is a mistake to think that cacti must be seven years old before they bloom, as some say. I have proved this to the contrary again and again. They must be forced to grow quickly the first year, and will nearly always bloom the second year."

In her greenhouse Mrs. Tuttle is finding interesting occupation for all her spare time. She has discovered the secret of a new source of healthful enjoyment.

PERSONAL.

Mr. and Mrs. William H. Allen and son William, of this city, motored from their home Saturday to Asbury Park, where they are stopping at the Montauk Hotel for two weeks.

Miss Emma J. Philpott, of Brooklyn, is spending some time with Plainfield relatives.

Mr. and Mrs. Raymond Guinn and daughter, Beatrice, of Watchung avenue, are spending a few days at Flemington.

Miss Ruth Potter, of Flatbush, L. I., has returned home after spending a few days with Miss Eleanor King, of Watchung avenue.

Miss Gertrude Meier, of Flatbush, L. I., is visiting Mr. and Mrs. Albert King, of Watchung avenue.

Mr. and Mrs. George Conover, of 91 Westervelt avenue, are spending two weeks at Asbury Park.

Miss Carrie Dentz, of Somerset street, is visiting Mrs. William Friedag, of Newark.

Mr. and Mrs. E. Frank Vail, of 1008 Putnam avenue, are parents of a girl, born to them on Saturday. She has been named Esther Marie.

Henry Hansen, of East Second street, left yesterday on the Black Diamond Express of the Lehigh Valley Railroad, for Toronto, to attend the session of the Supreme Court of the Independent Order Foresters to be held there commencing tomorrow.

Frank N. Marcley, formerly of Plainfield, but now manager of the Westinghouse Club, Wilkinsburg, Pa., has been visiting friends in town.

Mr. and Mrs. William McD. Coriell, of Union street, have returned from their vacation at Asbury Park.

John A. Gaffney, of Sandford avenue, has returned from a vacation of two weeks.

Clifford Cole, of Schreiner Bros. pharmacy, has returned from a two weeks' vacation spent at Asbury Park.

Mr. and Mrs. Herbert M. Chester, of 106th street, New York city, have been visiting Mr. and Mrs. O. M. Dunham, of this city.

Rev. J. Y. Broek, pastor of Trinity Reformed church, who has been abroad this summer, is expected to arrive in New York tomorrow. He will probably go to Grand Rapids, Mich., returning September 1 to resume his pastoral work.

Mrs. Peter Floersch, of the Queen City Hotel, is able to be out again after being detained by illness.

Mr. and Mrs. L. M. Booth of Cedarbrook road returned yesterday from a week's trip to Lake George and the Berkshires.

Mr. and Mrs. G. W. Frech have returned to their home on Prospect avenue after spending several weeks in New York State.

City Judge and Mrs. William G. DeMeza and family who have been at Kennebunkport, Maine, for three weeks, returned to town yesterday.

Chauncey F. Colthar has returned to his position at the Press office after spending a two weeks' vacation. Corra Rynd, advertising manager, Lester A. Hamilton, James McNamee and Miss Ida M. Conover, of the Press staff started on their vacation on Saturday.

Charles A. Lee, of Grove street, is registered at "The Waverly," Ocean Grove.

W. A. Duxbury, of East Ninth street, is spending the balance of the summer at Asbury Park. He is registered at the Metropolitan.

Miss Janet Kelly is staying at the Lakelyn Asbury Park.

Mr. and Mrs. Leland Manning, of Myrtle avenue, are guests at the Franklin, Asbury Park.

Mr. and Mrs. H. W. Underhill are staying at the New Monterey, Asbury Park.

Miss Mary and Hugh McDonnell, of Park avenue, spent yesterday with relatives in Brooklyn, N. Y.

F. D. Gruyer and N. W. Gean, of this city, are enjoying an extended stay at the Sunnyside, Lake Hopatcong.

Orton G. Dale, of East Sixth street, has been elected a director of the Bay Head Yacht Club.

Miss Maria A. Carty, of Orchard place has resigned her position as bookkeeper for the Endress Co., of West Front street.

Mrs. George Kean, of West Fourth street, has returned home after spending several days visiting relatives at Whitehouse.

Donald C. Mortimer, of Boston, has returned to his home, after visiting his parents, Mr. and Mrs. John Mortimer, of West Seventh street, for the past two weeks.

Miss Helen Galbraith, of West Third street, has returned home after spending a week at Asbury Park.

Samuel Rothberg is in Reading, Pa., for a few days attending the Pennsylvania Y. M. H. A. State Convention.

Mr. and Mrs. H. J. Cochran, of Watchung avenue, who have been spending the summer at South Sutton, N. H., have returned to their home on Hillside avenue.

Alexander Gilbert, of West Eight street, who has been spending the summer at Loon Lake, in the Adirondacks, will return to Plainfield tomorrow.

Orra S. Rogers and family, who have been at Brookfield, N. Y., have returned to their home on Madison avenue.

Among the home-comers today are P. B. Hodge and family, of Plainfield avenue, who have been to Ocean Grove.

Mr. and Mrs. Julius Williams, of 603 West Front street, have returned from Ocean Grove.

Mr. and Mrs. Martin B. Stutsman of Lenox avenue, have returned after spending the week-end at Arlington.

BOOMING HAMMOND FOR ASSEMBLY NOMINATION

A petition is being circulated in North Plainfield placing Ogden H. Hammond, of Bernardsville, in the field as a candidate for the Republican nomination for Assembly in Somerset county. Political office is nothing new to Mr. Hammond. Years ago he was a member of the Board of Alderman of Superior City, Wis., a municipality founded by his distinguished father, General John Henry Hammond, who was chief of staff to Gen. W. T. Sherman during the Civil War. The candidate is a Yale man and is well known as an insurance broker. His home at Bernardsville was originally owned by Col. E. A. Stevens and it is one of the handsomest estates in the county.

His friends say that Mr. Hammond is an ideal candidate and that his nomination and election would reflect great credit on old Somerset.

Opposition to the candidacy of Charles P. Sebring, of North Plainfield Township, for the Republican shrievalty nomination became known last Friday when Joseph Fitzgal, of Somerville, started a petition for himself.

For county clerk on the same ticket there are two candidates, James K. Arnold, of North Plainfield, and A. G. Anderson, of Somerville.

HELPLESSLY DRUNK.

Henry Jackson, aged 20 years, colored, who said that his home was in Newark, where he was employed as a chauffeur, was found helplessly drunk in the streets of Dunellen this morning. When arraigned before Recorder David S. Campbell, he said that it was his first offense and he was allowed to go under a suspended sentence upon his promise to leave town.

FORBES RESIGNS.

Manila, P. I., Aug. 25.—W. C. Forbes, Governor-General of the Philippines since November, 1909, sent his resignation to Washington today. It will become effective September 1.

Seeing—or Just Talking?

THE next time you say, "I've got to run out of town to see Smith," think it over and consider if you really want to *see* him or just *talk* to him.

Most of those tiresome and expensive business trips can be avoided and you can accomplish your purpose much more quickly and in nearly every case with as satisfactory results, if you travel the "Telephone Way"—just *talk* to him by telephone.

And the difference in cost between "seeing" and "talking" makes the "telephone way" desirable.

Don't Travel—Telephone!

Every Bell Telephone is a Long Distance Station

NEW YORK TELEPHONE COMPANY

A. B. WILSON, Local Commercial Manager.

109 East Fourth Street, Plainfield, N. J.

Summer Closing Hours—SATURDAYS 1 P. M. Friday 6 P. M. Other Days 5:30 P. M.

L. S. Plaut & Co.

BEE HIVE New Jersey's Shopping Centre NEWARK

Mail and Phone Orders Receive Prompt and Careful Attention.

Annual Labor Day Tourist Sale
Trunks, Bags and Cases

Heavy Canvas Covered Dress Trunks—Five hardwood slats on top, protected by brass plated steel clamps; Excelsior sash locks, two heavy straps, two trays; cloth lined; iron bottom.
32-in., Reg. 6.98, Special.
34-in., Reg. $7.50, Special.
36-in., Reg. $7.98, Special. **6.25**

Heavy Canvas Covered Dress Trunks—Five narrow basswood slats on top; three on sides, all around; four fibre bands across top; heavy brass-ed corners; Excelsior lock, two heavy sole leather straps; all are cloth lined; two trays; a strong, sightly trunk, guaranteed.
32-in., Reg. $9.98, Special.
34-in., Reg. 10.50, Special.
36-in., Reg. 10.98, Special. **8.95**

Reg. $2.50 Fibre Suit Cases—Look just like leather, wear like leather, full size, 24 inch, two straps all around, strong lock and side catches, linen lined, with shirt pocket, four inside straps, solid leather corners; special at **2.09**

Reg. $5.00 Suit Case—Of heavy cowhide, full 24-inch, linen lined, with shirt pocket, inside straps, solid leather corners, two straps all around outside, strong lock and sliding catches; 24 and 26-inch; special at .. **3.90**

Heavy Cowhide 24-inch Suit Cases—Solid leather corners and handles, sewed on, linen lined with shirt pockets, also inside straps; some have straps all around, others umbrella straps.
Reg. $5.98, special $4.85
Reg. $6.98, special $5.85
Reg. $7.50, special $6.35

Canvas Covered Dress Trunks—All are protected by 7½-inch malleable iron clamps; Excelsior lock, with large size end bolts and dowels, all trimmings riveted; two trays; all cloth lined.
32-in., Reg. 8.50, Special.
34-in., Reg. 8.98, Special.
36-in., Reg. 9.50, Special. **7.45**

Canvas Covered Steamer Trunks—Fibre bound, with three centre fibre bands, five narrow hardwood slats, brass clamps and corners; Excelsior lock, compartment tray, cloth lined and riveted, which means stronger trunk.
32-in., Reg. $5.50, Special $4.55
34-in., Reg. $5.98, Special $4.95
36-in., Reg. $6.50, Special $5.35

Reg. $4.98 Cowhide Bags—Fine quality, high cut English bag, leather lined, with corners, strong lock and sliding catches; solid leather handle; hand sewed edges; 14 to 17 inch sizes; special at **3.79**

$2.65 for $3.50 Rattan Cases—Brand new 24-inch rattan suit cases; two straps all around, heavy leather corners and brass lock and sliding catches; linen lined; inside cloth pocket; reg. $3.50, special at **2.65**

$1.50 Value Waterproof Matting Suit Cases—Of fine quality matting, on a box frame; neatly lined; 24-inch; leather corners; strong handle; compare this case with others at $1.00 and you will buy ours; spec. at. **1.00**

Reg. $3.98 Real Walrus Grain Hand Bags—English bags, leather lined, leather corners, leather handle, strong lock and side catches, size 15, 16, 17 and 18 inch; these bags always sell for $3.98; special at **2.95**

Prompt and careful deliveries made by our own wagons
L. S. Plaut & Co., 711 to 721 Broad St., Newark, N. J.

NO SECONDS

If you are interested in any tools, hardware, cutlery and paint, please call at our store and let us demonstrate to you. These lines are built on honor, and if you will make a careful, unprejudiced investigation we are sure that you will agree with us that KEEN KUTTER Tools and Cutlery; Russell & Erwin Hardware and N. Y. Graves Paints are supreme. For sale by

F. A. Kirch & Co.

PHONE 573 205 PARK AVENUE

Plainfield Daily Press

Published Daily except Sunday, by the PLAINFIELD PRESS COMPANY, 105 North Avenue.
Entered at the Plainfield, N. J., Post-office as Second Class Mail Matter.

Leslie R. Fort and Ralph L. Morrow, Editors and Managers.

TELEPHONE PLAINFIELD 1300.
Private Branch Exchange connecting all departments.

Two cents a copy. Ten cents a week. $5.00 a year in advance. Delivered by carrier or by mail. No extra charge for papers mailed to points in the U. S. and Canada.
Any subscriber failing to receive a single issue will confer a favor by notifying the business office.
Advertising rates mailed on application.
Copy for change of Advertisements to ensure change for same day must be at the office by 9:00 a. m.

AUGUST 25TH IN HISTORY.

1776—David Hume, celebrated Scotch historian, died. Born April 26, 1711.
1807—Commodore Edward Preble, distinguished naval officer, died in Portland, Me. Born there, Aug. 15, 1761.
1818—Bank of Canada commenced operations in Montreal.
1824—Reception in honor of the Marquis Lafayette given in Boston.
1830—Revolution which resulted in the independence of Belgium commenced in Brussels.
1845—Louis II., the eccentric king of Bavaria, born near Munich. Drowned himself in Lake Starnberg, June 13, 1886.
1862—The Federal army in Virginia surprised, and Gen. Pope lost his dispatch-book.
1890—United States criuser "Baltimore" sailed for Sweden with the body of John Ericsson.
1897—President Borda, of Uruquay, assassinated at Montevideo.

Plainfield, N. J., August 25, 1913.

CONFERENCE OF GOVERNORS.

The Conference of Governors will begin tomorrow at Colorado Springs. The first conference was held at the White House, Washington, on the call of President Roosevelt in 1908. There it was planned to make such conferences annual with the membership limited to governors actually in office. Subsequently ex-governors as had been members of previous conferences were added. It is a common thing to read a reference to this body as "'The House of Governors." This is a misnomer. The governors have over and again taken occasion to call attention to the fact that they are, when in session, only a conference with the sole object of advising with one another upon measures and matters of administration purely of State concern.

The conference has been found a most useful body. The chief subjects of discussion scheduled for the Colorado Springs meeting are: (1) A State Department of Efficiency and Economy; (2) Distrust of States' Legislatures, The Cause, The Remedy; (3) The Growth of Administrative Commissions, and (4) State Assumption of Nomination and Election Expenses. These are all live State questions.

Every State needs an economy and efficiency bureau. The great increase and constantly increasing of State expenses, is becoming serious. It must be met. There is a steady addition to the expense of government which must find some check or at least a more economical way of operation.

Do the people distrust the States' Legislatures? We incline to think there has been a steady growth in public sentiment of distrust of Legislatures. The action of the New York Legislature in the Sulzer case has given additional cause for it. This distrust is undermining representative government. If the governors can point out the cause and suggest a remedy they will accomplish a good thing. One remedy is the destruction of "bossism" and to many, this seems also the cause; for the distrust has largely come since the boss system came.

The growth of commissions in government has increased greatly in a few years. They have been expensive. They have been resorted to altogether too frequently. They have been used as a pretext to evade action on questions the people favored. The expense of nominating and electing officials has also greatly increased of late. Shall the States assume all these? We think it should and that no individual candidate should be permitted to expend any money for election purposes. That is the only way to certainly destroy the machine and force out of the politics of the State the wrongs of "organization" efforts.

Our government is founded upon the individual and he, and he alone, should be potential in political affairs. If the State paid all expenses legitimately necessary for nomination and election purposes, all would stand on an equal footing and the machine would be impotent; a consummation greatly to be desired. It is evident that the conference of governors of 1913 is to be one from which much that is useful to the State is to come.

HAND THAT SPARES THE ROD.

Newspaper reports tell us of a man who recently presented each of his children with a check for $10,000. Quite a generous parent! Probably many will wish they had a parent who could and would be as liberal. Newspaper readers will remember when a certain Standard Oil partner handed each of his children $1,000,000. Possibly many parents wish they could deal as liberally with their children. There are many instances where the rich show great liberality—in dealing with their own children.

With Thaw in the papers these foolish actions are emphasized. Only a short time ago he was so liberally provided with funds by an indulgent parent and spent his gold so lavishly that he became known as a champion spender and gilded youth on two continents. Through murderers row and an insane asylum there was a steady flow of gold into this man's pockets. As a hunted criminal, or maniac, he still has his hand in an almost bottomless parental pocketbook. Now he is using wealth from the same source in an effort to keep out of the asylum from which he escaped.

When parents regret that they cannot afford to give their children checks for $1,000,000 or $10,000, or even $10 they might think of the possible consequences of such gifts. It is not always that parents who distribute large checks smother the bodies and souls of their children beneath a pile of gold. But when they open their purses to idle sons and daughters, too, they place before their children an alluring temptation to which youth is wont to yield. And when children feel that the sons of the rich have more than their share of blessings they may well stop to analyze the lives of the gilded youth to learn whether those they consider so fortunate are really to be envied.

Parents can give their children something better than gold. And such gifts should be more appreciated than gold by the recipients. It is questionable whether a boy or gift was ever made really and lastingly happy by the gift of a large sum of money. Adversity has made more good and happy men than gifts of gold ever produced. The hand that spares the rod is seldom the hand that trains youth in the ways of right living that lead to happiness. The parent who can give his children $1,000,000 is not always to be envied. And the same is true of the child who receives the gift.

Mayor Albee, of Portland, Oregon, --very sensible, as any respectable and decorous chief executive should do, where the offense to be noted is carried on—ordered the chief of police of the city to have every woman arrested who wore an "X-ray" dress on the streets. That kind of a dress is not supposed to be made of as thick or concealing a material as the fig leaf which Eve is alleged to have worn as her every-day and go-to-meeting apparel. A suffragette speaker exhorts "clothe women with the ballot." Mayor Albee, as noted above, and a good many more men like him, think it is more timely and important to consider the clothing (or almost a lack of it), that some women are now wearing.

GERMAN COMMISSION SEE GOOD BIKE RACES

Newark, Aug. 25—Nearly 15,000 people witnessed the bicycle races at the Velodrome here, yesterday. In the crowd were four members of the German Olympic Commission now in this country studying American athletics. They are Carl Diem, secretary of the German Olympic Commission; Lieutenant Von Reichenau, of the German army; Dr. Martin Berner, a sporting writer, and Joseph Waltzer, director of a Turn Verein at Munich, Germany. Johnny Hayes, the 1908 Olympic hero and marathon runner; Congressman J. H. J. Egan and John Haas, and President Charles H. Ebbets, of the Brooklyn baseball club, were also present.

Champion Frank Kramer was beaten by Boy Spears, of Australia, in the two-thirds mile handicap for professionals, and Jackie Clark, also of Australia, led a big field across the tape in the 24-mile race. World Amateur Champion Donald McDougal won the three-mile handicap for simon pures.

—The Daily Press is always glad to receive an advertisement for the classified columns over the 'phone.

LOCAL POLICE HUNT FOR ARMY DESERTER

Serg. Goeller Missing From Fort Jay May Come to Mother's Home Here.

The police of this city are watching the home of Mrs. M. E. Berger, in East Front street, at the request of Federal authorities who think that probably her son, Sergeant Henry C. Goeller, who deserted at Fort Jay, N. Y., on Sunday, August 3, may return here to see his mother. Goeler was formerly a member of Company K, Twenty-ninth Infantry, U. S. A.

Goeller enlisted for a seven-year term on November 21, 1912. He lived in New York city at that time, but had been living in Plainfield in 1908. A reward of $50 is offered for his capture, or information leading to it. The reward offer is good for two years.

FIGHT OVER BOUNDARY LINES ENDS IN COURT

Charged with disorderly conduct and fighting, Charles Peterson and John Ward, both colored, of Berckman street, shook hands and promised to be friends again, after they had been given a lecture by Judge DeMeza this morning in the City Court. They were then released on suspended sentences. The quarrel which resulted in the men coming to blows, is said to have been caused because of doubt as to the correct boundary line between the adjoining properties owned by the two men.

PRESIDENT WILL READ HIS MEXICAN MESSAGE

(By Telegraph to The Daily Press.)

Washington, Aug. 25—President Wilson has invited the foreign affairs committees of the House and Senate to meet him at the White House tonight. It is expected that favorable and important news from Mexico will be at hand for that time. One favorable feature of the situation at Mexico City is information that President Huerta did not give out the correspondence he had threatened to divulge.

It is the opinion here the President Huerta is on the point of yielding.

(By Telegraph to The Daily Press.)

Washington, Aug. 25—A significant side light on the Mexican situation is the fact ascertained at the White House today that President Wilson's message on the Mexican situation has not as yet been put into type. The President is holding the message in the original manuscript. The inference is that there is a possibility that affairs in Mexico may take such shape as to obviate the necessity of delivering the message in Congress.

GET SLIPPERY PRISONER.

William Shauger Does Houdini Act For Jersey Police.

Paterson, N. J., Aug. 25.—After being arrested at the point of a pistol, William Shauger, wanted by the Paterson police for over a year, picked the lock of his cell and escaped, only to be recaught again. He had been arrested in company with another young man robbing the Little Falls (N. J.) station of the Erie railroad. His companion was shot in the hip, and a third robber escaped in an automobile.

About half an hour after Shauger had been in the township jail the keeper, John Van Geisen, was surprised to see him walking out of the door.

INNESS HOME IS DESTROYED.

Montclair Loses Relic of Famous American Painter.

Montclair, N. J., Aug. 25.—Workmen completed the destruction of one of the most picturesque and historic of this town's landmarks—the old home of George Inness, the famous American landscape painter.

The house, as well as that of the painter's son-in-law, the late Scott Hartley, the sculptor, was sold recently to a real estate company, which will subdivide the grounds on which they were located and erect modern suburban homes.

Light Fires In Glass Factories.

Millville, N. J., Aug. 25.—Fires were lighted under three Millville glass factories, and work will probably be resumed Sept. 2. Many of the glass-workers were kept busy until the last of July and will have the shortest vacation on record. Manufacturers report a great influx of orders.

GOT ESCAPED PRISONER.

Acting Governor Glynn was recognized as the chief executive of New York State, Saturday, by Union county authorities, when extradition papers were presented for Eugene Britton, formerly of this city, who in May 1912, was arrested and charged with atrocious assault with intent to kill by Samuel Smelson, a West Front street restaurant man. After being indicted, Britton was placed in the county jail at Elizabeth but escaped from the institution before the date for his trial was set. The prisoner was brought back this morning.

—Advertise in The Daily Press.

Furniture bought now at August prices will be stored free of charge and delivered at your convenience.

The August FURNITURE SALE

Our Club Plan enables you to take advantage of this sale and pay for what you buy on easy payments.

This is the last week of the big furniture sale. If you haven't taken advantage of it, do so now, while many of the special things have been closed out, yet there are plenty left for all who come. Look for the "Red Tickets," they tell the story.

Dining Room Chairs
Solid oak, with cane and leather seats.
Reg. $1.75 Chairs NOW $1.45
Reg. $1.98 Chairs NOW $1.78
Reg. $2.50 Chairs NOW $1.95
Reg. $3.50 Chairs NOW $2.95
Reg. $3.98 Chairs NOW $3.45

Extra Special
100 pair of Feather Pillows, size 20x20; covered with genuine A. C. A. ticking; a regular $1.25 pillow, THIS WEEK 78c

Dining Room Tables
Polished quartered oak tops.
Reg. $16.98 Tables NOW.....$13.95
Reg. $21.50 Tables NOW.....$17.95
Reg. $22.50 Tables NOW.....$18.95
Reg. $26.50 Tables NOW.....$22.95
Reg. $29.50 Tables NOW.....$25.95

THE AUGUST SALE OF MATTRESSES

NEW JERSEY MATTRESSES, WORTH $10.00, FOR $6.95
NEW YORK MATTRESSES, WORTH $12.50, FOR $9.35
MANHATTAN MATTRESSES, WORTH $15.00, FOR $10.95
RITZ-CARLTON MATTRESSES, WORTH $23.50, FOR $16.95

Final Clearing Sale In the Shoe Department

ALL LOW SHOES, PUMPS, OXFORDS AND COLONIALS; SHOES THAT WE HAVE SOLD FROM $3.00 TO $5.00. All new goods bought for this season's business, out they go at—

$1.95 $1.95 $1.95 $1.95

AUGUST FURNITURE SALE.

Woodhull & Martin Co.

"The Store That Gives You 5 Per Cent. Profit Sharing Coupons." On Your Cash Purchases.

AUGUST FURNITURE SALE.

TONY'S BIRTHDAY IN JAIL BIG SUCCESS

"Speak-easy" Man Entertains at Dinner and Receives Postal Shower.

Elizabeth, Aug. 25.—Even in the county jail the "ins" have the best of it over the "outs." And although this division of society is the easiest of al to break into, they are strictly exclusive upon occasions. One of these occurred Saturday, when Antonio Principato, of 431 West Third street, Plainfield, was host to his fellows at a birthday party at the "Hotel Dodd." It was both an inclusive and an exclusive affair, and those who were "in" and those who were not were alike "barred."

The day started off auspiciously for Tony, when some of his friends in Plainfield sent him a postcard shower. It cheered Tony a lot. Tony transgressed against the laws of "purest Plainfield" a few months ago. But when the pendulum of justice swung back it registered a six months' residence at the county jail for Tony. Anyway, some of his friends remembered his birthday and sent greetings of cheerful and sympathetic tenor. Tony appreciated it, and the rest of his term will be cheered and brightened by sweet recollections.

But congratulations alone won't make a birthday party a success. The guest usualy take a vital interest in the program of "eats," and Warden Dodd made Tony's day complete by serving up a fine dinner. Of course, it wasn't over six courses, and there were none of Tony's favorite dishes. Spaghetti was not served in long lengths, with thick gravy on the side, nor was the bill-of-fare printed in Italian, because the jail population is cosmopolitan in the extreme and they won't stand for any distinctions, ether of class, creed or nationality.

Chiefly the menu card was decorated with fish. Tony likes fish first rate; so do all his guests, and when the day's festivities were over Tony was voted a "good fellow" by all.

CRASHED INTO ANOTHER AUTO AND DISAPPEARED

The local police department was asked to arrest the occupants of a touring car thought to have passed through this city, yesterday, after figuring in a collision with another automobile at Bound Brook, according to a telephone call sent in from that city. At Main and East streets, Bound Brook, it is said, that the touring car, which bore a Penn. license number, skidded on the car tracks and crashed into a car owned and driven by James Losen, of Perth Amboy, breaking the two right wheels and jarring Losen and his family, who were seated in the machine.

According to Losen, in the touring car were three men and two women, who laughed and jeered at Losen's plight, as they drove away from the scene of the accident without giving their name or license number—a violation of the automobile laws.

WILLIAMS DEFEATS NILES IN THE SEMI-FINALS

(By Telegraph to The Daily Press.)

Newport, R. I., Aug. 25—Maurice E. McLoughlin, of San Francisco, defeated Wallace F. Johnson, of Philadelphia, in the semi-finals of the National Tennis Championship, 6to 0, 7 to5 and 6 to 1 in the semi-final matches. R. Norris Williams, of Philadelphia, defeated N. W. Niles, of Boston, in the first and second sets 6 to 4 and 7 to 5.

Williams won the match from Niles, taking the fourth set 6 to 1.

YESTERDAY'S WEATHER.

Maximum temperature	82
Minimum temperature	57
Mean temperature	70
Normal temperature	72
8 a. m. temperature	70
8 p. m. temperature	67

SATURDAY'S WEATHER.

Maximum temperature	83
Minimum temperature	65
Mean temperature	74
Normal temperature	73
Precipitation	0.03
8 a. m. temperature	72
8 p. m. temperature	67

JAMES H. JOHNSON.

James J. Johnson, aged ten months, son of Mr. and Mrs. Herbert Johnson, of this city, died yesterday at the Day Nursery on West Front street, where he had been under special treatment. The burial took place today in St. Mary's cemetery.

—Use Press Want Ads.

Headquarters for
GIBSON'S RYE
E. C. WESCOTT,
115 East Front Street.

—There's no job in this city that cannot be filled by a really capable worker—and all capable workers, temporarily out of work, watch the Press "help wanted" ads closely

Superior Drugs

THOSE PAINFUL CORNS
can be removed without pain if you will get a bottle of our guaranteed
LIQUID CORN REMEDY
which removes corns in 3 to 4 days.
15c BOTTLE.
Note:—Our Corn Remedy is different from others and is guaranteed.
SCHREINER BROS.
Prescription Druggists
PARK AVE., COR. SECOND ST.

PLAINFIELD THEATRE

TODAY FROM 1 P. M. TO 5 P. M., 7 TO 9 P. M.
FEATURE TODAY "THANHAUSER," 3 REELS
TOMORROW "BOMERANG," Another Civil War Picture in 3 Reels.
Other Special Comedy Pictures
PRICES ..... 5 AND 10 CENTS

FRIDAY, AUGUST 29TH
CHARLES FROHMAN PRESENTS
WILLIAM COLLIER
IN A NEW FARCE
WHO'S WHO
By Richard Harding Davis
PRICES 25c, 50c, 75c, $1.00, $1.50, $2.00

MONDAY, SEPT. 1ST
Labor Day, Matinee and Night
"WITHIN THE LAW"
PRICES—Mat., 25c, 50c, 75c, $1; Night, 25c, 50c, 75c, $1, $1.50

38 Years of Efficient Service

The City National Bank of Plainfield has for 38 years rendered a service which we believe has been of value to the people in the transaction of their banking business—demonstrating the satisfaction of having this reliable institution as a depository.

Accounts subject to check are cordially invited.

ORGANIZED 1875.

CITY NATIONAL BANK
PLAINFIELD, N. J.

Capital $150,000.00 Surplus and Profits $300,000.00 (all earned)

Deposits $2,800,000,00

4% Interest paid on Savings Accounts.

3% Interest paid on Checking Accounts of $500 and above

Plains & Fanwood.

Mr. and Mrs. John Brick have returned home after an extended trip to California.

Mrs. Henry Ripley, who has been detained at home with sickness, is recovering.

Maurice Hall has returned after spending his vacation at Asbury Park.

Mrs. Frank Hosinger, of Park avenue, has been visiting out-of-town relatives.

Miss May Jamison is spending her vacation at Rackaway.

Miss Rose Thomae has returned to her home after visiting relatives at Bound Brook.

Frank Bopp, of Forest road, entertained his cousin, Carl Luddica, of Elizabeth, over the week-end.

Mr. and Mrs. Edward Meeker and daughter will leave for a two weeks' stay at Asbury Park tomorrow.

Mrs. I. C. Hall and daughter, of South avenue, are sojourning at Lake Hopatcong.

James Hunter has returned to his home in Camden after spending several weeks with his parents, Mr. and Mrs. John Hunter, of Willow Grove.

Mrs. Melissa Homan and daughter have returned to their home in Bayonne, after stopping with Mrs. Homan's sister, Mrs. Augustus Sheelen, of the borough.

Miss Edith Lidgate returned to her home in the borough on Saturday after spending her vacation at Asbury Park.

Eugene Martin has returned to his home in the borough after spending his vacation in the Adirondacks.

The road committee of the Union County Board of Freeholders will receive bids and the contract will be awarded for the repairing of the last section of South avenue, which is from Martine avenue to Graceland bridge. The road is divided into three sections with separate contracts for each section.

The new Graceland Bridge over the New Jersey Central is now open to traffic.

Springfield road, which is being repaired under the county supervisor, is nearly completed. Several grades have been dug away and some dangerous turns have been straightened.

Edward Hetfield is taking a special course at Stevens College summer term.

Mr. and Mrs. Frank Anson, of Park avenue, entertained friends from out of town over the week-end.

George Gifford has returned to his home in Columbus, O., after an extended visit with his brother, John Gifford, of this place.

Whitehouse.

The Misses Edythe and Della Haver, of Flemington, are visiting their grandmother, Mrs. Martha Connett, of Readington.

Rev. and Mrs. C. C. Cain, of Plainfield, are at the Willowhurst, East Whithouse.

Miss Viola VanMartin, of Newark, is visiting Miss Pearl Haver, of Round Valley.

Charles S. Jones, of West New Brighton, Staten Island, was the guest for the week-end of his brother, Rev. Henry T. Jones, at the parsonage of the Reformed church, of Whitehouse Station.

Harry Hoff and family, of East Whitehouse, left Saturday for Frenchtown to visit his mother, Mrs. William Hoff.

The Peapack and Gladstone subcommittee of the Visiting Nurse Association of Somerset Hills, has elected the following officers: Chairman, Mrs. Margaret Huyler; vice-chairman, Mrs. Charles Hight; secretary, Mrs. Oscar Hill; treasurer, Mrs. M. A. Wolfe. There are now forty-three members in this branch.

Mrs. Mary Sexton, of Brooklyn, is visiting her son, Dr. E. K. Sexton, of Whitehouse Station.

Miss Helen Henry, of Lebanon, is visiting Miss Madeline Durling, of Whitehouse Station.

Mrs. Ella Cook, who was recovering from the effects of an operation at the home of Mr. and Mrs. Leslie Young, at Whitehouse Station, has suffered a relapse and has been taken to the Somerset hospital in Somerville.

Mrs. J. W. Wilson and daughter, Miss Ella Frances Wilson, of New York, are visiting Mr. and Mrs. Martin S. Anderson, of Whitehouse Station.

William Cadmus, after spending a two weeks' vacation with Mr. and Mrs. Samuel Daggett, in East Whitehouse, has returned to Newark.

Mrs. Manning L. McCrea entertained the W. C. T. U. at her home in New Germantown Saturday afternoon.

Miss Ruth VanFleet, of Plainfield, is visiting Mr. and Mrs. Simon J. Hageman, of New Germantown.

Mr. and Mrs. Almar Cole, of Centreville, are guests of Edwin Sutton, of New Germantown.

Miss Mabel Webb, of Trenton, is visiting her cousin, Miss Eva Webb, of Centreville.

Mrs. C. Ledyard Blair, of Blairsden, Peapack, has offered cash prizes aggregating $25 to the school children for the largest number of flies captured by them between now and November 1. The flies are to be taken to the drug store of Edgar F. Courter.

—Domestic help are reached by the Help Wanted Columns of the Daily Press.

German Valley. and Chester

Mr. and Mrs. William J. Jarvis, of German Valley, returned Saturday from Sea Gate.

Mrs. Sophia S. Bruner, of Somerville, is spending several days with Mrs. Mame H. Sutton, of German Valley.

Miss Blanche Barkman, of Newark, is a guest of Mr. and Mrs. John S. Barkman, of German Valley.

Dr. and Mrs. George C. F. Haas, of New York, are visiting the latter's parents, Mr. and Mrs. John Holthusen, of German Valley.

Miss Carrie A. Wiley, of German Valley, is spending a week at Lake Hopatcong.

Miss Laura Pfeiffer of German Valley, is entertaining Miss Mary Dolmair, of Verona.

Ira C. Sanderson, carrier from the German Valley Postoffice, is taking a fifteen days' vacation. Stewart Neighbour is substituting for him.

Miss Florence Shay and Mrs. Samuel C. Croot, of Newark, concluded a visit Saturday to Mr. and Mrs. Joseph W. Croot, in Chester.

Miss Gladys Swackhamer, of Woodbury, is the guest of Miss Henrietta Babbitt, who lives in Chester.

Mr. and Mrs Charles Swick, of Gladstone, are guests of the latter's parents, Mr. and Mrs. John P. Stout, Sr., of Chester.

Miss Evelyn Driver of Chester, is visiting in Brooklyn.

Chester Burr returned to Newark last Thursday, after a visit to Mr. and Mrs. James A. Burr, of Chester.

Dunellen & Vicinity

Julius Margentino, who has been spending his vacation at Keansburg, has returned home.

Miss Elizabeth Morris is spending two weeks at Bensonhurst.

Miss Hazel Runyon is stopping at Asbury Park during her vacation.

Miss Hazel Watson is spending a few days at Point Pleasant visiting relatives.

Miss Ruth Voorhees has returned home after a week's vacation.

Miss Marjon Fuller has been engaged to take charge of the Western Union office at the station, Frank Curran having been transferred to the New York office.

Miss L. E. Essie, of New York, is stopping with her sister, Mrs. Fred Banister.

Mr. and Mrs. R. F. Garretson, of Jersey City, who have been visiting R. E. Giddes, have returned home.

Miss Josephine Leibel is spending her vacation at Sewaren.

Henry Peters, of Brooklyn, for many years a merchant tailor in Dunellen, is spending a few days with J. H. L. Peters, the local assessor.

Marshal and Mrs. John McCauley are parents of a ten-pound boy born to them this morning.

High Bridge-Califon.

Miss Beulah Buck, of Trenton, and Miss Ada Buck, of Whitehouse, are being entertained by Mrs. Carrie Miller, of Main street, Califon.

Miss Anne Cregar, of Flemington, is being entertained by Miss Ruth Barkman, of Parsonage Heights, Califon.

Dr. Chester King, of Oradell, Friday visited his father, Rev. Enoch King, who is ill at the home of his son, Rev. Harry P. King, Parsonage Heights, Califon.

Miss E. A. Flood, of Netcong, is the guest of Miss Marie Reed, of Califon.

Willard and Janice Wood, of Newark, are visiting their grandparents, Mr. and Mrs. Horace Wood, of Main street, High Bridge.

After receivin treatment at Muhlenberg hospital, Plainfield, Archibald Seals has returned to the home of his grandparents, Mr. and Mrs. John A. Seals, at Farmersville.

Warren Robins, of Easton, Pa., is visiting his parents at High Bridge.

Westfield.

Frederick W. Wohlfert, of Lawrence avenue, is being held under $500 bonds to appear at Plainfield Monday, to answer to a charge of running an automobile while intoxicated. Wohlfert is a retired business man, having formerly conducted a hardware store here.

Councilman E. S. F. Randolph announces that he will be a candidate for re-election on the Republican ticket at the coming election.

John Herder, of Prospect street, is at the Elizabeth Hospital under treatment for appendicitis.

Flemington.

The Amwell German Baptist church held its annual picnic on the church lawn Saturday. Rev. J. Kurtz Miller, of Brooklyn, made an address.

William Pedrick is spending a few days at Asbury Park.

Dr. T. Vassar Britton and Mrs. Britton left Saturday morning for Pasadena, Cal., where they will remain for a month.

New Providence.

"The Cure of Troubles" was the topic of Rev. W. A. L. Jett, of St. Luke's Episcopal Mission, in South street, Murray Hill, yesterday morning.

Dr. Willis Fletcher Johnson occupied the pulpit of the Methodist church yesterday in the absence of Rev. W. H. Evans the pastor. His subject was "The Ministry of Beauty."

Charles Springsteen and family, of East Orange, are the guests of Mr. and Mrs. John Maher, of Springfield avenue.

Miss Mabel Hickson, of Springfield avenue, Mountain View Park, is visiting Rev. and Mrs. Jesse Lee Peck of Cranford.

Mrs. R. B. Sampson and son, Earle, of Passaic street, are visiting Mr. and Mrs. Sylvester Ward, of Brooklyn.

Rev. G. R. Brauer, pastor of the Presbyterian church, preached on "The Simple and the Solid Life" at the morning service yesterday. Evening services have been discontinued for the remainder of the month. There was special music yesterday.

Mrs. James Dillon and family, of Port Chester, N. Y., are the guests of Mr. and Mrs. Henry S. Woodruff, of Springfield avenue.

Mrs. William J. Lawyer, of Summit, is visiting Mr. and Mrs. George Osborne, of Springfield avenue.

Marshall T. James, of New York, is spending two weeks on his farm in Central avenue, West End.

Bound Brook.

The past councilors of Pioneer Council, No. 58, Jr. O. U. A. M., will meet tonight with Ivanhoe Council No. 72, at Somerville, to form a Past Councilors' Association of Somerset county. All past councilors of the county are requested to attend this meeting.

Miss Ella Clifford, of Penfield, Ill., is visiting Miss Margaret Donahue, of South Bound Brook, for a few days.

Joseph L. Dorn, of the Standard Paint Company, is having a two weeks' vacation.

Mr. and Mrs. Lee Rousseau and children, of Flatbush, N. Y., are spending a few days with Mr. and Mrs. L. V. Rousseau, of Cedar street, South Bound Brook.

Mrs. Catherine Fisher, of South Bound Brook has announced the engagement of her daughter, Miriam A., to Arthur Covert, of Brooklyn.

Mrs. Sutton, of Newark, is spending a few days with Mr. and Mrs. Thomas Mingle, of Talmage avenue.

Miss Jennie Langdon, of LaGrange, Indiana, is visiting Mr. and Mrs. W. G. Langdon, at Maple Crest Farm, near South Bound Brook.

Miss Margaret Casey, of Newark, is visiting Mrs. Richard B. Casey, of Church street, for a few days.

Mrs. William McGarrity and daughter Anna, of New York city are visiting Mr. and Mrs. Frank Vermilye, for a few weeks.

Raymond Schurr and Alfred Johnson have gone on a canoe trip to Delaware Water Gap.

Mr. and Mrs. A. S. Cerielli are at Asbury Park for a few days.

Charles P. Heck, of New York city, was a recent visitor with Mis Emma L. Carr, at Hill Crest Cottage, on High street.

Mr. and Mrs. Fred Porter, of Plainfield, were over Sunday visitors with Mrs. Mary Giddes, at Harris Lane.

Mr. and Mrs. William T. Mathews, of High Bridge, were week-end visitors with Mr and Mrs. John Mathews, of Cedar street, South Bound Brook.

South Plainfield.

Mr. and Mrs. Charles Brantingham spent Sunday with friends in New Brunswick.

Mrs. J. Cruickshank and daughters, Angeline and Jessie, have returned from Easton, Pa., where they spent the week-end with relatives.

Mr. and Mrs. Walton Smith and daughter are visiting Mrs. Smith's parents, Mr. and Mrs. George Pace, of Somerville.

Miss Mayme Gallagher, of Metuchen, spent Sunday with friends in the village.

Joseph Horn has returned from a three weeks' visit in Scranton, Pa.

Mr. and Mrs. George Hough, of Newark, spent Sunday with Mrs. McDonough.

Mr. and Mrs. Louis Winzel entertained friends from South River yesterday.

P. A. McDonough, of New Brunswick, spent yesterday with his mother, Mrs. M. McDonough.

Mr. and Mrs. Nathan Snyder have returned from a visit with friends in Newark.

The Misses Marguerite, Nora, Mary and Helen McDonough, of Plainfield, visited their aunt, Mrs. Hamilton, yesterday.

Joseph Miller, of Newark, spent yesterday with friends in the village.

Miss Nellie Carter, of Bound Brook, spent the week-end with Mr. and Mrs. Chas. Thornton.

A stranger standing on the corner of Front street and Maple avenue was suddenly stricken with a convulsion. Samuel Shiels and Louis Hendrick carried him to the lawn of Mr. Hendrick, where he quickly recovered. He would not give his name or address.

Clarence Edmunds, of Annandale, is spending a few days at the home of Melvin Shrope.

Township Committeeman Frank E. Faulks is enjoying a two weeks' vacation from his business in New York.

Friends of Elmer E. Teeple are quite worried over his continued absence from the village. Mr. Teeple left on a business trip last Monday and has not been seen since.

Mr. and Mrs. William Reilley, of Plainfield, visited friends here yesterday.

Ballantyne Hamilton, of Fords, called on his brother, William Hamilton, yesterday.

Miss Loretta Thornton is visiting friends in Caldwell.

Mrs. John Kaine has returned home after spending Saturday with friends in Plainfield.

The new building of the South Plainfield Fire Department No. 1 has been completed, except having the electric lights installed and having sidewalks placed around the structure. The building is made of cement blocks and hollow tile and is wholly fireproof. When complete the firemen expect to give a public reception in it.

Somerville

The meetings of the W. C. T. U. of the borough will be resumed on Thursday afternoon, at the home of Mrs. James Terwilliger, East Main street.

Mr. and Mrs. John A. Frech spent the week-end at Delaware Water Gap.

The Rev. Dr. and Mrs. William S. Cranmer will spend the next few weeks in a visit to the Thousand Islands and a tour of the Rideau System, and also go to Charleston Lake.

Miss Jennie Sayre, of Chester, Pa., is a guest of Miss Jean Sutphen.

Mrs. James Ogden has returned to her home at Paterson, after a visit with relatives here.

Miss Melissa Voorhees has returned from a visit with relatives at Trenton.

A number of new houses are to be erected on Fairview avenue. Jacob Breen & Company have the contracts, and cellars for two have already been excavated, and it is said that ten new houses in all will be built there.

Miss Katherine Opdycke is the guest of friends at Hastings-on-the-Hudson.

Mrs. C. M. Dumas has returned from a week's stay at Wernersville, Pa.

John Byron Davenport is spending his vacation with his aunt, Mrs. W. B. Robeson, at Point Pleasant.

William V. S. Wilson, of Tenafly, a former resident of this place, spent Saturday and yesterday with his brother, Dr. J. H. Wilson, of East Main street.

Street Superintendent Klotz has begun the work of repairing East Main street.

Raritan

Miss Anna Kaplan, of New York city, is visiting Miss Felice Hornby.

Mrs. Jacob Frech, of Easton, is visiting friends in town.

Patrick Cain, of Rahway, spent yesterday with his family here.

Edward Ehni, of Newark, was a guest yesterday of his parents, Mr. and Mrs. C. Ehni, of Loomis street.

Miss Ethel Hornby has been spending some time at Rockaway Beach.

Warrenville.

Mr. and Mrs. Alanson Partelow, of Newark, were the Sunday guests of Mr. and Mrs. Alfred Jennings, of Fair View Farm.

Miss Katnryn Reed spent Sunday at Lake Hopatcong.

Mr. and Mrs. Abram Partelow, of Newark, who have been spending the past week with Mr. and Mrs. A. Jennings, have returned to their home.

Mr. and Mrs. P. N. Gardner and daughter, Mrs. Isabelle Gardner of New York city, are the guests of Mr. and Mrs. F. T. Horton, of Highland Farm.

Miss Amanda Stine and Harry Schaff, who are staying at Fair View Farm, were the guests of Mr. and Mrs. Hamilton Johnston, of Plainfield, on Saturday.

A lawn sociable will be held on the grounds of the Springdale M. E. church on September 4. The affair will be held under the auspices of the Ladies' Aid Society.

CAMP RAM'S HORN

HALSEY ISLAND

LAKE HOPATCONG

THOMAS M. MUIR

PROPRIETOR.

The ideal place for the young man who wants to really enjoy his brief vacation.

TERMS ON APPLICATION.

$3.50 Rapid Vacuum CLOTHES WASHER For 98c The Daily Press

IS GOING TO SHOW ITS USUAL PUBLIC SPIRIT

BY GIVING TO ITS READERS THE MOST WONDERFUL LABOR-SAVING, MONEY SAVING, TIME-SAVING, AND FUEL-SAVING DEVICE EVER OFFERED TO THE PUBLIC

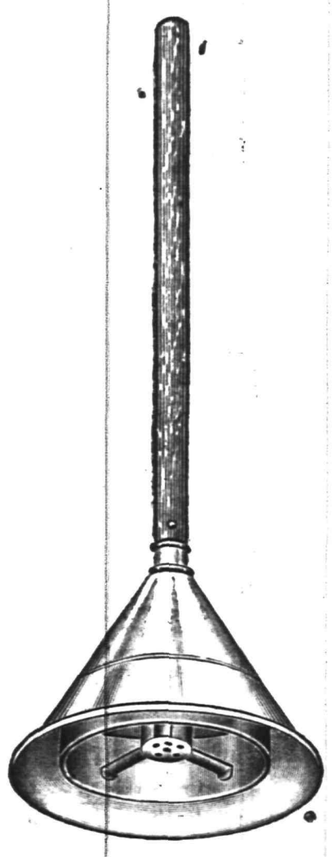

A BENEFACTOR TO WOMEN

COMPRESSED AIR DOES THE WORK

AN EASY WASH DAY---NO BOILING---NO RUBBING

No boiling, no rubbing, no longer do you have to spend hours bending over the wash tub, no boiling, therefore, no odors, it simply does away with wash day drudgery. The Rapid Vacuum Washer is the most wonderful device ever offered the housewife, because it does away with the hardest work a woman is called to do, and makes washing as easy as any other household work.

START CUTTING YOUR COUPONS TODAY

Start cutting your Coupons today, do not let another wash day go by without having one of these Vacuum Washers in your home. The Press has made it extremely easy for every woman to get one of these Washers. All you have to do is to clip 6 Coupons from the Press and present them at this office with 98c and receive a Vacuum Washer that will be worth to you a hundred times the price you paid for it.

Coupon on Page 10

THE NEW WAY.

IT MEANS NO MORE DREADED WASH DAYS

With hot water, melted soap, a tub, and a Vacuum Washer, wash day will have no terrors for you. You can wash the finest fabrics in the same tub with ordinary white clothes, with no possible injury. You do not have to rub, or boil your clothes for three or four hours and then rub until your hands are worn out. Simply put your clothes in hot soapy water and use the Vacuum Washer as directed and you will have the cleanest and whitest wash, and a wash day you never thought possible.

THE OLD WAY.

COME IN AND SEE THIS WONDER

Come in and see this wonderful Vacuum Washer, that will save your clothes, save your time, save your hands, and save your back from many aches caused by bending over the wash tub. It will wash everything that is washable. Come in and look it over. It must be seen to be appreciated.

EVERY RAPID VACUUM WASHER ABSOLUTELY GUARANTEED

SIX COUPONS AND 98 CENTS FOR THIS 3.50 RAPID VACCUM CLOTHES WASHER

It Pays to be a Reader of The Press

NOW IS THE TIME
FOR CANNING
PEACHES
BARTLET PEARS
and PLUMS
FINEST SELECTION OF FRUITS IN THE CITY AT REASONABLE PRICES.
NEUMAN BROS.
GROCERS
Watchung Ave. and Fifth St. Telephone 760
Efficient and Rapid Delivery Service to All Parts of the City

Mono Storage
SAFE, SOUND, SECURE
A Building of Concrete and Steel
WAREHOUSE
North Avenue
OPP. FREIGHT HOUSE
125 East Front Street

HAND'S EXPRESS CO.
OLD RELIABLE
STORAGE
All Rooms Separate, Light and Dry
Furniture Packed and Shipped
Office 69 Somerset St. 'Phone 541

AUCTIONEERS.
MURRAY'S
Storage Warerooms
At 326 to 332 West Front Street, near Grove Street. The oldest storage in the city, formerly the Plainfield Storage Co. Over 40 separate rooms, dry and airy, large and small, at very moderate prices. Many years' experience in handling, buying, selling, packing and appraising goods.
ROBERT MURRAY, Auctioneer.
'Phone 666.

The Leading
Auctioneers
W. A. SCHORB & CO.
Also Dealers in Second Hand Furniture—Bought and Sold.
120 Madison Av., Jackson Blg
Telephone 1707-W.

AWNINGS AND WINDOW SHADES
For residences, stores and office buildings.
CARPENTER SPRING SHADE AWNING
exclusively installed by us; this is the most simple, durable and artistic of awnings; raised and lowered from within.
HENRY J. SIEBERT & CO.
1147 East Jersey St.,
ELIZABETH, N. J.
(Phone 852 Elizabeth).

L. Moraller & Son
WATCHMAKERS and JEWELERS.
WATCHES,
CLOCKS and
JEWELRY
Fine Watch and Clock Repairing a Specialty.
219 Park Ave. Plainfield, N. J.

ORGANIZED 1864
THE
FIRST
NATIONAL
BANK
OF PLAINFIELD.
A COMMERCIAL BANK WITH SAVINGS and SAFE DEPOSIT DEPARTMENTS.
FOUR PER CENT. INTEREST PAID ON SAVINGS ACCOUNTS.

REMOVAL NOTICE
Starck's
Second-hand Furniture, Antique Book and Musical Instrument Store has removed from 39 Somerset street to 403 WATCHUNG AVENUE, between Fourth and Fifth Street.
'Phone 1674.

Kindling and Grate Wood.
Prompt deliveries. Orders received at 89 SOMERSET STREET.
JOHN MOBUS.
P. O. Box 320. Telephone 69-F-4

GOING AWAY?
You will want the Daily Press to go with you. Let the paper be a daily visitor at your hotel, boarding-house or camp for the summer. You will be lonesome without the news from home. Address will be changed as often as desired.
By mail 10 cents a week. Send the money or two-cent stamps for the time you wish the Daily Press mailed.
Be sure and say in giving your order whether you wish the Daily Press continued at your home while you are away.

POLITICAL GOSSIP HERE AND THERE

McCann Not to Run for Council, But Davis, Coleman and Graves May.

A BOOM FOR ENDRESS

He May Seek Freeholder Nomination—Linke and Courain Assembly Possibilities—Hughes For Assembly In Somerset.

James J. McCann, of this city, who was elected a member of the small Board of Freeholders, which was ousted by the courts, announced today that he is not a candidate for any office and will not seek any nomination this fall. He is engaged in business in New York, which he says demands all of his time. His friends have been urging him to become a candidate for the Council.

Councilman Fred Endress is now being prominently mentioned as a probability for the freeholder nomination on the Democratic ticket, his friends claiming that he would make a strong run.

Among those mentioned for Councilmanic nominations are David C Coleman in the Fourth ward, on the Democratic ticket; Barton Davis in the Third ward on the Democratic ticket, and Charles Graves in the Fourth ward on the Republican ticket.

Otto Linke and Daniel J. Courain are mentioned as probable candidates for the Assembly nomination on the Democratic ticket.

George T. Hughes, city editor of the New York Globe and "squire" of Watchung, has announced his candidacy for the Progressive nomination for the Assembly in Somerset county. When not "on the desk" at the Globe office, Squire Hughes devotes his time to farming his Watchung land. He boasts of the finest and largest peach orchard in that section of old Somerset.

Editor Hughes is an ardent Roosevelt man. In the Fourth Estate he is known as one of much ability. As yet he has issued no formal announcement, but his petition is now being circulated.

John H. Cose, of Spooner avenue, has withdrawn as a candidate for the Republican nomination for the Common Council from the Third ward in favor of Thomas F. Hylan, of West Seventh street. Mr. Cose, however, will be a candidate for Councilman-at-large.

Former Assemblyman William de LaR. Anderson, of Watchung, is a candidate for the Republican nomination for Township Committeeman in North Plainfield township. It is expected that he will have no opposition.

Two more petitions nominating candidates for the General Assembly, one Republican, and on Democratic, were filed Saturday with the Union county clerk.

James E. Lowden, of Elizabeth, has adopted the phrase "Progressive Wilson Democrat; Favors Clean Government," as his campaign slogan, and this legend will appear on the primary ballot opposite his name.

Ernest James Beutel, of Rahway, is the Republican candidate. His motto will be a "A Workingman for Working People."

LOST LIFE IN BIG FIRE

(Continued from page 1.)

Company were to the south of the Dunster building, and as a slight southeast wind was blowing at the time of the fire it was thought the stables were doomed, and the horses were at once removed to a place of safety. Heroic work on the part of the firemen kept the flames from spreading in this direction, and also in saving the large three-story apartment building belonging to Charles L. Voorhees, on Division street, south of the livery.

The effective work of the firemen also kept the walls of the Dunster building from falling on the building belonging to Councilman A. B. Cline, immediately adjoining on the north, the walls of the burning building being pushed over into the ruins. In removing the automobiles belonging to Mr. Cawley to a place of safety, Kinsey Hoffman, an employe of Mr. Cawley had his right wrist broken by the crank backfiring. When the front walls of the Dunster building came crashing down the concussion was so great that a number of the firemen lost their footings on the Cawley building and ex-Chief William D. Quick fell to the ground, injuring one of his ankles. Some of the hose got away from the firemen and drenched the onlookers.

The Dunster building was erected about 1905, and was considered perfectly fireproof, and to such an extent that Mr. Dunster carried only $1,500 insurance. Many of the owners of the furniture and other goods on storage carried insurance, but to what extent could not be learned.

DeMond & Greene had a valuable wagon in the Dunster building, on the second floor, which was burned. The hearse belonging to them was saved, as was also the Somerset Hospital ambulance. United States Express Company's wagons, delivery wagons belonging to John N. Davis, and other wagons were removed to a place of safety.

The members of Relief Hose Company were summoned, and rendered valuable assistance in getting the fire under control. The work of the Somerville department was commended on all sides, and Chief Anson V. Norton and his assistants deserve considerable praise for the manner in which the destructive blaze was handled.

Burning embers from the building fell as far east as the Smith-Schoonmaker Company's lumber yard, and also set fire to the roofs of a number of dwellings on South street, these being quickly quenched by the use of garden hose.

The flames also threatened the buildings across the street from the stables, but these were liberally springled with water, the water pressure at the time of the fire being considered excellent.

—For quick results use Press want ads.

CARD OF THANKS.

We wish to thank our friends and the members of the Saengerbund and Foresters for flowers sent at the time of our bereavement.

MRS. M. WEBER,
MRS. T. J. LAREW.

CARD OF THANKS.

We wish to express our sincere thanks to all the kind friends and to the members of Clan McKenzie, of this city, and also to Court Mack, Jr. O. U. A. M., of Elizabeth, for their tokens of esteem and their very kind sympathy shown to us in our sad and great bereavement, and also the daily papers of this city and the Elizabeth Daily Journal.

ROBERT MURRAY AND FAMILY.

New Jersey Central
Popular One-Day Outings
ATLANTIC CITY
Wednesday, AUGUST 27th $2.50
Leave Plainfield, 7.41 a. m.
MAUCH CHUNK
$1.50 Sunday, Aug. 31 and Labor Day
Leave Plainfield 9.32 a. m.
LAKE HOPATCONG
Sunday, Aug. 31 and Labor Day $1.00
Leave Plainfield 10.01 a. m.

AUCTION SALE

Of Household Furniture at 114 Plainfield Avenue, on Tuesday, August 26, commencing at 1:30 p. m. sharp, viz.: Parlor furniture, dining room furniture, upright piano, library furniture books, wall pictures, bric-a-brac, bedroom furniture, carpets, matting, a number of rugs, crockery, gas range, portable bath tub and many other articles too numerous to mention. All of the goods are in good condition and can be seen morning of sale from 11 to 12 noon. For further information see the auctioneer.

ROBT. MURRAY,
326 West Front St. 'Phone 666.
8 23 2

ALL SEASONABLE PLANTS
AND CUT FLOWERS
FLORAL DESIGN WORK
A SPECIALTY.
STANLEY
159 EAST FRONT STREET.
Store 'Phone 928.

B. KIVATINOS
(Successor to Kivatinos & Jelling)
Fancy Fruits, Choice Confectionery, Nuts, Cigars, etc. We make a specialty of Olive Oil.
211 W. FRONT ST. Tel. 886-W

A. H. ENANDER
Sanitary Plumbing, Gas Fitting. Steam and Hot Water Heating.
Contractor for Sewer Connection
125 WATCHUNG AVE.

J. C POPE & CO.
INSURANCE
AGENTS
110 East Front St., Plainfield, N. J

T. A. MOORE
UNDERTAKER
612 E Sixth St.
Tel. 741-R

Established 1872.
P. CASEY & SON,
UNDERTAKERS AND EMBALMERS
Office 116 Park Avenue, Tel. 884-W. Res. 417 W. 2d St., Tel. 584-W. Office open day and night. N. Y. office 19 E. 22d St., Tel. 2094-Gramercy.

-CLASSIFIED ADVERTISEMENTS-

COPY RECEIVED UNTIL 1:30 P. M. DAILY

One cent a Word for first insertion, one-half a cent a word for each subsequent insertion of the same advertisement for less than one month. Fifty cents a line, (six words) for one month. DOUBLE CHARGE FOR CAPITALS. NO ADVERTISEMENT RECEIVED FOR LESS THAN 10 CENTS.

The Plainfield Daily Press cannot give information regarding advertisements for which answers are to be sent care of the Press. Persons replying to office addresses must mail or leave written answers as stated in advertisement.

A. M. RUNYON & SON,
UNDERTAKERS
402 Park Avenue. Telephone No. 40. Office open day and night. Office of Hillside Cemetery. New York office—50 Great Jones St. Tel. call 3345-Spring. New York Embalmers License—1220. New York Registered Licensed Undertaker No. 315.

JAS. J. CHAS. A.
J. J. & C. A. HIGGINS
FUNERAL PARLORS
Park Ave., Cor. Fourth St. Tel. 1753-J
Our Booklet Entitled "A Modern Mortuary Establishment" Sent Upon Request.

L. L. MANNING & SON,
STEAM GRANITE WORKS
Corner Central Ave. and West Front St
Opposite First Baptist Church.

DIED.

PELLETIER—In this city, Friday, August 22, Florentin Pelletier, in his 88th year.

Funeral services at Grace P. E. church, Tuesday afternoon, August 26, at 2:15. 8 23 2

WIERENGA—In this city, August 24, 1913, John R. Wierenga, aged 76 years.

Funeral services at his late residence, 139 Randolph road, Tuesday, August 26, at 2:30 p. m. Interment in St. Mary's cemetery.

FOR SALE OR TO LET.

FOR SALE—$2,800 buys a 7 room house and barn, lot 50 by 200; gas and furnace. For Rent—$27, 7-room house, all improvements, fine location, vacant Sept. 1st; $35, 11-room house, all improvements, on Grove street, vacant Oct. 1st; $12, flat of 4 rooms, now vacant. Geo. F. Brown, 94 Somerset street. 8 23 4

FOR SALE OR RENT—Furnished or unfurnished, house, 91 Rockview avenue; choice location. 8 25 3

MISCELLANEOUS.

$1,000 BY CHRISTMAS—First Baptist Bible school invites to membership everybody not elsewhere enrolled. 3 18 tf

H. H. BUTLER, D. V. S.—Pet animals a specialty. OFFICE AT WM. T. CAMPBELL'S, 108 Somerset street, 'Phone 230. Hospital for dogs. (Cut out for reference.) 1 8 tf

MONEY TO LOAN.

MONEY TO LOAN on bond and mortgage. Mulford, opposite depot 12 28 t

MONEY TO LOAN on bond and mortgage. J. T. Vail. 8 20 tf

MONEY to loan on first mortgage. Lewis A. Clement, lawyer, Babcock building. 8 25 6

$25,000 TO LOAN at 5 per cent. sums to suit, on good mortgages Alston M. French, 171 North avenue 10 tf

FOR SALE.

FOR SALE—Horse and double dump cart. George Miller, 518 West Fourth street. 8 25 6

FOR SALE—Sideboard, books and other household goods. 144 Netherwood avenue. 8 25 2

LOST AND FOUND.

LOST—Motorcycle tools in brown leather case. Return to Press office; reward.

LOST—Lady's gold watch and fob, between Glenside road and Lawrence avenue, or on mountain from Pearsall's castle to Mountain avenue, via Glenside road. Reward, 433 East Dudley avenue, Westfield, N. J. 8 25 3

FOR EXCHANGE—REAL ESTATE.

RESIDENCE located Plainfield avenue and West Seventh street, Plainfield; mortgage $7,500, equity $7,500; will exchange equity for vacant property in Long Island City. 8 20 6

REAL ESATE AGENTS.

REAL ESTATE for sale, rent and exchange. Insurance in strong companies at lowest rates; money loaned on real estate. Thickstun & Emmons, 197 North avenue

WANTED—MISCELLANEOUS.

WANTED—$2,000 first mortgage, Plainfield property Address Mortgage, care Press. 8 25 3

WANTED—Loan of $300 on building lot. Address Loan, care Press. 8 25 3

AUTOMOBILES FOR SALE.

FOR SALE—A bargain; sacrifice Cadillac touring car, fully equipped; demonstration. 47 Craig place, Tel. 740-M. 8 21 6

REAL ESTATE FOR SALE.

FOR SALE—House, 8 rooms, bath, large reception hall, in good condition; convenient to station, schools, churches; price to suit purchaser. Address Fairview, care Daily Press. 2 27 tf

FOR SALE—Seven room house, improvements, large lot, plenty fruit; bargain to quick buyer. Address House, care Press. 8 25 3

FOR SALE—Two small houses on Johnston avenue, near Second street. J. T. Vail. 8 19 tf

FOR SALE—House, 70 Chatham street, North Plainfield, all improvements; small amount of cash required; will take mortgage, or arrange for Building and Loan to take mortgage. E. M. Laing, 146 Park avenue. 8 19 6

IDEAL home for commuters, has six large rooms, all improvements; large lot, with chicken run all fenced in; five minutes' walk from station or trolley; cheap for quick buyer with $300 or more in cash, balance like paying rent. Address Owner, care Press. 8 20 6

FOR SALE—Several choice lots on Jackson & Johnston avenues, between Second and East Front streets. Address John, care Press. 8 19 6

FOR SALE—Reasonable, house 8 rooms and bath in good condition. Apply 334 East Fifth St. 7 28 tf

FOR SALE—Good house for colored people: 6 room house, part improvements: right in town. See Mr. Vanderloef, at Woodhull & Martin Co. 6 26 tf

HELP WANTED—FEMALE.

WANTED—Competent girl for general housework. Apply 420 Central avenue. 8 22 3

WANTED—Woman (white) for general housework; good plain cook; small family; reference. 123 East Sixth street. 8 25 3

COOK and laundress; must have references. Apply 945 Cedarbrook road. 8 23 tf

WANTED — Experienced child's nurse; German or English preferred; must have good references. 1032 Evergreen avenue. 8 22 3

NURSEMAID wanted; white. Apply 48 Albert street. 8 22 3

EMPLOYMENT AGENCIES.

MURRAY'S Employment Registry Office, for reliable help; good references and faithful service commands good positions for all nationalities which we always endeavor to supply 326 West Front street, near Grove; 'Phone 666. tf

EMPLOYMENT Agency, reliable help. Mrs. Northen, 218 East Front street; 'Phone 630-J. 8 6 1mo

EMPLOYMENT Agency, Mrs. Keller, 22 Somerset place, the oldest and most reliable (all nationalities). 'Phone 1724. 7 1 tf

F. J. SKINNER, employment agency, 146 Central Ave.; 'Phone 1953 First-class help and first-class places furnished. 11 9 tf

HELP WANTED—MALE.

MAIL carriers wanted, $65 to $100 per month; Plainfield examinations coming. Specimen questions free. Franklin Institute, Dept. 23-F, Rochester, N. Y. 7 18 2 mo

WANTED—Night man to wash automobiles. Apply Laing Machine Automobile Co., 416 Sycamore avenue.

WANTED—Two canvassers of good address; an excellent proposition on a commission basis. Address "Canvasser," care Daily Press. 8 13 tf

ROOMS AND BOARD.

TO LET—Attractive rooms, with board. Mrs. L. R. Williams, 137 Crescent avenue. 2 24 tf

TO RENT—Rooms, with board, singly or en suite. Mrs. Purcell, 209 East Seventh street. 8 22 3

TO LET—Three nicely furnished rooms, improvements, for light housekeeping; will rent two to gentleman; second door from Crescent avenue. Address Private, care Press. 8 12 18

SITUATIONS WANTED—FEMALE.

COMPETENT laundress desires work by the day. Address 639 West Fourth street, second floor. 8 23 3

POSITION wanted in respectable private family as working housekeeper or cook. Address L. Steers, Plainfield, New Jersey.

POSITION wanted by female stenographer and typist. Address "Stenog," care Press. 8 25 tf

POLISH woman wants to take washing home; references. 729 South Second street. 2 28 tf

FOR RENT.

FOR RENT—House, 8 rooms, newly papered; part improvements; $17. 231 Somerset street. 8 21 6

FOR RENT—House, 602 Washington street, corner Sixth street, eight rooms and bath; $30 per month; house, 70 Chatham street, seven rooms and bath; $25 per month. E. M. Laing, 146 Park avenue, or Laing Machine Auto Repair Co., Sycamore street. 8 19 6

TO LET—Six-room house, part improvements; rent reasonable. 664 South avenue. 8 25 tf

TO LET—October 1, house, No. 1220 Park; all improvements; rent $45 per month. Inquire S. Scheuer & Company, or any broker. 8 25 tf

FOR RENT—Four rooms; city water. Inquire 431 West Fifth St.

TO LET—7 rooms and bath; all improvements. 510 New street, near West Fifth street. 8 25 tf

CORNER flat, six light rooms, steam heat, city water, toilet, gas. Miller's drug store. 8 22 3

TO LET—4 rooms. 671 West Fourth street; Tel. 508-R. 8 22 tf

TO LET—One six-room house, with all modern improvements, Second street, between Church and Washington streets. Apply W. R. VanDerveer, superintendent, 231 East Second street, corner Church. 5 20 tf

FOR RENT—Corner flat, four rooms; $11; improvements. Inquire 203 Grand avenue. 9 18 tf

TO LET—4 rooms, central; $12. John Manley, 321 Park avenue. 8 2 tf

HOUSE to let, whole or part; rent $24. 122 Watchung avenue. 8 23 6

APARTMENT to let, opposite Proctor's, 6 large, light rooms, all improvements. Inquire 227 West Front street. 8 23 tf

FOUR-ROOM flat to let on West Second street, near Madison avenue; $10 month. Inquire P. J. McDonough, 222 Madison avenue. 8 23 2

TO LET—House, 1117 West Front street, 7 rooms, reception hall and bath. 8 14 tf

FOR RENT—8-room house, all improvements; 25 South avenue, Cranford. Apply to Dr. C. D. Mandeville, 565 Broad street, Newark, N. J. 8 7 1mo

FOR RENT—8-room house, new plumbing; 5-room house and 3-room flat. Apply Mrs. Kenyon, 134 Crescent avenue; 'Phone 805. 8 7 tf

TO LET—124 Madison avenue, large store, light and airy; steam heat. Inquire Fred Endress or janitor. 5 29 tf

FOR RENT—Desk room. Inquire 116 North avenue. 5 31 tf

HOUSES $12 to $50; flats, $10 to $30; stores $7 upwards. D. McInness, West Third street, Tel. 1196-W. 6 30 tf

TO LET— Six room apartment with improvements. Inquire 15 Craig place. 7 24 tf

TO LET—Flat, all improvements; janitor's service, corner Front street and Madison avenue. Inquire Fred Endress or janitor. 5 29 tf

FOR RENT—Double house, six rooms each side; city water and gas; $12. M. F. Gano, North avenue 6 7 tf

FIVE rooms to let; all improvements. Inquire 306 East Front St. 5 9 tf

TO LET—Two corner flats, private entrance and bath; steam heat. Apply Neuman Bros. 12 4 tf

TO LET—Flat, 7 rooms; $14. Inquire, "The Paris," 140-144 West Front street. 4 10 tf

TO LET—Up-to-date flats, Jackson building. Inquire Janitor. 10 29 tf

NEW apartments to rent; all improvements. Apply 416 East Fifth street. 3 15 tf

TO LET—Handsome apartments; all improvements; central location; moderate rent. Inquire of P. C. Thomsen, 306 East Front street. 2 21 tf

TO LET—Half double house, seven rooms; improvements; centrally located. Neuman Bros. 2 3 tf

FINE large store to let, 38 and 40 Somerset street, now occupied by Standard Automobile and Tire Co. L. M. French. 1 20 tf

MOVING PICTURE OR STEREOPTICON SHEET FOR RENT; big enough for the largest hall. Apply Daily Press office

ROOMS AND BOARD WANTED.

WANTED—Very moderate board in private family for elderly lady. Address P., care of Press. 8 22 3

Of Interest to Women and the Home

The Housewife's Daily Economy Calendar

FRANCES MARSHALL

The Problem of Clean Napkins.

Every one, probably, would like to have clean napkins at every meal. But such prodigality is only for those with money. The laundry bills and the linen bills—for laundering wears linen more quickly than use does—would soon mount up to an alarming figure, and we should have to resort to paper napkins for economy's sake.

There are a good many ways of tackling the problem of clean napkins—and paper napkins suggests one of them.

Use paper napkins for impromptu spreads—picnic lunches, the afternoon feast of fresh fruit, the jolly evening supper that is so informal as it is pleasant. Fruit stains napkins beyond repair, sometimes, and they pile up by the dozen if they are lavishly used for an "unexpected" service of refreshments every day or two.

Have Breakfast Napkins.

Breakfast napkins are a saving to the laundry and linen bills. These can be used for breakfast and lunch and so lessen to a big degree the wear and soil on dinner napkins.

Have the breakfast napkins small, simple squares that can be quickly and easily laundered. The regulation size for breakfast napkins is twenty-two inches but a much smaller napkin will do quite as well.

Squares of Japanese toweling, if Japanese toweling runners are used on the table, make attractive, easily laundered and cheap breakfast napkins. The toweling, never expensive, can sometimes be bought for fifteen cents a yard, and two yards would make five square napkins. Hemstitch the raw edges or catstitch them with blue. Small squares of rather heavy white linen also make good breakfast napkins. They are really dainty when they are hemstitched, but a plain hem or hem held in place with colored embroidery stitches is good.

Without other service, the dinner napkins look very presentable for use several days. There are now sold small clips, to be used in place of napkin rings. They are made in silver, nickel and bone, and are initial letters of the persons to whom the napkins belong. These identify the napkins quite as well as rings do, and have the advantage over rings of allowing the napkins to remain flat. A rolled napkin always looks untidy before it is realy wrinkled or soiled.

(Copyright, 1913, by the McClure Newspaper Syndicate.)

HINTS ON FASHIONS IN THE METROPOLIS

Some Suggestions to the Woman Who Would Be Gowned Correctly.

New York, August 23.—The displays of models forecasting the autumn and winter styles give a fairly good idea of the materials which will be the vogue during the coming season. In wool and silk-and-wool mixtures they are velours de laine, velours, duvetyn, imitation fur fabrics, faille de laine, plush and boucle effects. All these fabrics have a soft finish, excepting, faille de laine which is a ribbed material.

Black velvet suits will probably have a great vogue for general wear and for dressy occasions. Duvetyn also promises to be extremely popular and is one of the most alluring fabrics of the season. But the new examples of velours de laine are wonderfully attractive and among all three materials will probably give the best satisfaction for general wear.

The American makers seem to be strongly in favor of drapery effects in skirts. They are following the tendency, so conspicuous in Paris summer fashions, to lift the skirt in front, and remain loyal to the tunic effects Hip sashes in Roman stripes, Scotch plaids and Cubist silks are still in favor and so are slashed skirts. Lace tunics will probably be a feature of many afternoon and evening gowns in the Autumn.

There is every reason to believe that suit coats will vary considerably in length during the coming season. The plain models will be shorter than the dressy ones, for the latter reach to the knees in the back. The broken waist line which was universal in the spring is being retained in fall models, many of which repeat the cutaway effects so familiar during the past season. With these will be worn fancy waistcoats in a contrasting material. Of course, it is quite possible that later in the season, the French designers may introduce a change by making short coats for semi-dress occasions, while, at the present time, they favor three-quarter length coats for such occasions.

It will be welcome news to many that there is some prospect that the three-tiered skirt, which has been so successful in silk and in cotton materials, may be repeated in modified form in woollen fabrics. If that happens it is almost inevitable that a special short coat, or coatee, will be devised to accompany these skirts. On the subject of sleeves, too, there may be a diversity of opinion between the French and the American makers. The latter have committed themselves to the kimono type in waists, while in the French models the fullness under the arms is disappearing. The designers of this country seem to be of the same opinion when it comes to coats, as they recommend long, close-fitting sleeves without any fullness in the armhole.

Separate neckwear will probably continue to be a decidedly important feature of the coming season's fashions. The broad flat collar of lace, or embroidered net or fine linen will continue in vogue as well as the tulle ruffle and the wired Medici collar. One of the novelties will be a three-tiered collar in extremely sheer batiste. This model will probably be introduced later in other materials, since there are charming possibilities in it. Most of the new collars are not more than five inches deep in the back, but broaden at the shoulders and in front. Attached guimpe will be little used and will be replaced by separate guimpes which are shown in a charming variety, both low-necked and with a high collar.

Chinese motifs promise to supplant the crude Balkan designs of last spring, where colored embroidery is used for neckwear. While the foundation of these collars during the summer has mainly been of cotton crepe, voile or linen, silks and silk crepe will be used in the winter, although cotton will be used to some extent.

One of the Paris fashion writers says that the silhouette of the fashionable woman in Paris is quite different from what it was six months ago. Then there was a draping that was only suggested. Now the draping has disappeared and there are outstanding volants similar to those employed by the ballet dancers. These ruffles are anything from a few inches to three-quarters of a yard in width, and when the narrow ones are used they often cover the entire skirt from belt to hem. With the very wide one two or only one is considered sufficient. Tulle illusion composes many of these ruffles, particularly when the foundation is of satin or taffeta, as is most often the case in the best kinds of dresses. If the ruffle is wide it must be double, for then it is not easily crushed and always stands out to be caught by the breeze. White and black is the scheme of these gowns, the skirt of white and the ruffling of black, with bright color in the belt, which gives a stunning effect.

The ruffle, if there be but one, is put around the hips, starting four or five inches from the high waistband. Without a sash the effect would not be pleasing, but the long, soft sash breaks the stiff line prettily.

The big sash, which in some cases might be called a tunic, is becoming more important all the time. On some of the latest dresses it is entirely different in fabric and color from the rest of the costume. Big, bright plaids are used, also light or dark grounds on which are patterned big spots, circles, scrolls, etc., while some of the more elaborate costumes have a hand-painted sash.

Among the prettiest novelties of the season is the butterfly wrap which a famous maker has designed and which deserves great popularity. At the center of the back is a cabochon of jewels, long and hinting of the body of the butterfly. From this many folds of soft figured silk radiate. When the wrap is closed in front there are radiating folds on each side. The entire wrap is bound with a contrasting band of silk and here and there are motifs of jewels and embroidery to suggest the markings of the butterfly's wings.

It is undeniably true that the high waistline gives a youthful touch to a dress and that is the reason women do not like to abandon it. It has been retained by the majority of designers for dance frocks, house dresses and evening gowns with trains. Equally prominent is the normal line, with a broad sash which suggests the upper line of a high attachment. A change is also available in the pointed basque effects launched by several designers of fashions. This, with the Marie Antoinette fichu and pannier, will be becoming for slender women who prefer the quaint lines of court dress.

The hat must be tilted up at the side or the back now. This turn in military style is a welcome relief from the close styles that almost disfigured women in the spring and early summer. It will be hailed with joy, for women who have beautiful hair naturally wish to show it.

The tilted brim is held high by bandeaux, by wire that shapes the brim away from the face or by masses of flowers, ribbons, loops of gauze or velvet.

FLORENCE FAIRBANKS.

Some Cookery Suggestions

PUTTING UP WATERMELON.

MELON lovers who put up the fruit for winter will find the following recipes useful. It may be put up from time to time as a little melon is left over from dessert. The rind may be used in making either a preserve or a pickle, and thus a part of the fruit which is ordinarily waste may be put to good use.

Watermelon With Raisins.

White Watermelon Preserve.—Prepare the rind as for pickles and soak it for twenty-four hours in a brine of the same strength. Then rinse the fruit in cold water. Put it into a preserving kettle on the stove and cover with fresh water. Let the rind boil until fairly tender; then pour off the water and rinse the fruit two or three times in cold water. This is done to take out the rank flavor. Cover it again with fresh water, either hot or cold, and allow to every quart and a half of rind one quart of sugar, half a cupful of raisins and two small lemons. Let the rind, the sugar and the sliced lemons boil in the water until it forms a rich sirup around the fruit and the rind has become very tender. Then add the raisins, let the whole cook a few minutes longer and seal hot.

Using the Red Pulp.

Red Watermelon Preserve.—Cut the red interior of a watermelon into small squares, rejecting all the seeds and the green and white rind. The rind may be placed in brine for pickles. Weigh the red squares and allow two lemons and a quart of sugar to every three pints of melon. Boil all very slowly until thick. At first it may look somewhat watery, but it will become thick with slow boiling. Reject the white inner rind of the lemons.

A Clear Preserve.

Watermelon Rind Preserve.—Take the watermelon rind and, after peeling off the green and cutting off the soft inside, soak four days in salt water; then soak four days in fresh water, changing the water every day. The last day to every two pounds of rind add a piece of alum the size of a hickory nut. Then put in an agate kettle and fill with water; boil one-half hour; pour off the water and fill with water again; boil another half hour. Get all the alum taste from the rind. Spread on dishes to drain; then weigh the rind and to each pound of rind allow one and a quarter pounds of best granulated sugar. Make a sirup, allowing one and a half cups of water to a pound of sugar. Skim, put in rind and boil until clear. Flavor with lemon extract just before sealing in jars.

Anna Thompson

The Man Placed It In Jewelry.

Daddy's Bedtime Story—Where the Little White Pearl Comes From.

ON her neck Evelyn wore a little chain and locket. In the locket was a tiny pearl.

"It's a beautiful pearl," said daddy. "I wonder if you know where pearls come from?"

Jack and Evelyn thought they came from the jeweler's shop. Daddy agreed to this. "That's where we buy them," he said.

"But what I want to know is where the jeweler gets them."

Jack and Evelyn looked at one another. They did not know.

"Since you do not know, let me tell you that the lovely pearl comes out of the ugly gray oyster.

"The pearl is really made by the oyster. As the little shellfish rests on the bed of the ocean bits of sand sometimes get into the shell.

"The grain of sand annoys the oyster, for it rubs against its soft skin. So the oyster covers the grain of sand with a watery stuff which its skin sheds whenever anything hurts it.

"Now, the watery stuff soon hardens, and when it hardens whatever is coated with it has a nice white shell over it. Each day the oyster puts on another coat until the grain of sand had grown to be a large round pearl.

"Then one day the fisherman comes along with his net, and the little gray oyster is dragged from his ocean home and cast into the bottom of the fisherman's boat. When the shell is pried open by the fisherman he sees the lovely pearl inside and carries it away to sell to the jeweler.

"Then the jeweler takes the pearl and places it in a piece of jewelry, perhaps into a locket.

"Now that I have told you what makes the pearl, let me speak of a little tale the Persians tell about it. They know that the pearl really comes from the oyster, but have a pretty account for its being in the shell.

"They say that the oyster is a very good little shellfish, and every night when the sun goes down and the moon rises the oyster comes up and floats on the top of the water.

"There it opens its shell so that one side stands up like a sail, and as it drifts along the oyster says its prayers.

"Way up on high where the angels are watching the world and listening to the prayers as they float up is one angel that is there to listen to the prayers of God's dumb creatures.

"And as the poor little oyster, the humblest of created things, thanks God for the food that he has given it and the home he has made for it in the waters of the great ocean a tear falls from the angel's eye on to the shell of the oyster. And that tear becomes a pearl."

ADVERTISE All Your Wants, To Let, For Sale, Boards, Personals, etc., in The DAILY PRESS. 1c A WORD

Ladies' Home Journal Patterns

The finest pattern articles in the world printed exclusively in Plainfield in The Plainfield Daily Press. Ladies' Home Journal Patterns are on sale at A. E. Force & Co., "The White Store."

In the Smartest Frocks for Small Girls, Simplicity Is Still the Dominant Note.

No one can deny the charm of these simple little frocks, with their straight lines, no frills or furbelows to distract the eye. For these are essentially childish, and are meant to play in without fear of rumpling or spoiling. The sturdier wash fabrics are best for fashioning them—galatea, percale linen, ratine, and a combination of fabrics could be worked out in a little dress like 7867, just like mother's frock. A cool-looking green and tan plaid gingham for the skirt, with plain gray green for the blouse would make a very attractive combination, and if green should be unbecoming, substitute tan, with white linen shield, and tie of black satin or moire ribbon. Later on for school wear, plaid and plain, or check and plain worsted could be combined attractively. Four sizes, 8 to 14, and for the 10-year size 1¾ yards plaid, and 1¼ yards plain material 36 inches wide will be needed with ¾ yards lining for underwaist. 15 cents.

The plaited skirt or the other dress, 7904 adapts it to the needs of the growing child, whose angularities it disguises. The blouse closes in duchess effect in front, and the skirt under a plait at the side-front. While this frock is very simple it is possible to get the smart note of contrast with a collar of white linen and a belt of black patent leather, or very dark blue linen, on a frock of alice blue linen, or tan galatea. Five sizes, 4 to 12, and for the girl of eight, 3 yards 36-inch material required, with ½ yard lining for underwaist. 15 cents.

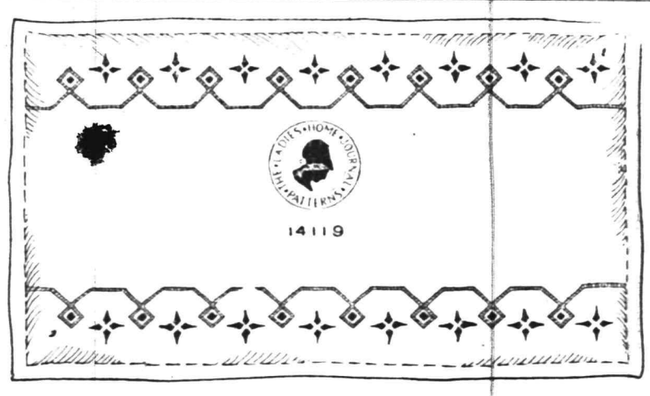

Braid or Cord May Be Combined With Solid Embroidery For Decorating This Pillow.

Border designs are most attractive and suitable for embroidering covers for long pillows, on linen, denim, mercerized poplin, repp, Russian crash or crafts canvas. This conventional border is very effective and may be developed entirely in embroidery or in embroidery combined with soutache, flat braid, cord or very narrow grosgrain ribbon. The conventional motifs may be worked with heavy mercerized cotton or rope silk in two shades of the color of the pillow-cover or in a contrasting color as blue on brown, brown on green, yellow on blue or black on red. Natural colored fabrics can be embroidered in almost any color for the natural linen color is harmonious in any room and any color can be combined with it, however, blues, rose shades and dull greens are especially pretty when combined on natural colored materials.

This border also makes an attractive decoration for a set of chair cushions, a table cover, couch-cover, and porteirs used in a room furnished in willow or mission style, as the design is very simple and particularly suitable when used with mission furniture. This border is 3¾ inches wide and 2 yards are included in the pattern.

This transfer pattern can be supplied to readers for 10 cents.

—Make a business task of your search for business employment. You can't do that, however, unless you advertise

—The store ad that carries money-saving facts becomes, at once, "popular reading matter."

—Advertise in the Plainfield Daily Press. It pays.

WESTERN UNION TELEGRAM

THEO. N. VAIL, PRESIDENT

Every Bell telephone is a Western Union Telegraph office.

Together they bring the world to your door.

THE WESTERN UNION TELEGRAPH COMPANY

We Do Not Make Special Sales

but we sell goods at reduced prices this time of the year. July and August is our house-cleaning time, many dollar articles are reduced to Fifty Cents. It is one of our most stringent rules to close out all last season's stock, hence it is your chance to save money. What we want to sell may be just what you want, and you can buy it at much less than the regular price.

Do not forget us on your repairs, and special order work. Our shop is running full time and all hands are waiting for your orders. Out Watchmakers, Jewelers, Engravers, Diamond-setters, Opticians always at your service.

Our Leader—Regular Dollar Watches at Sixty Cents (60c.) while they last.

LEO SLONIM

THE JEWELER. 230 WEST FRONT ST.

ONLY 50 OUT OF 800 SETS LEFT

21 HATS
14 DRESSES
8 COATS

WARDROBE of 43 SEPARATE PIECES

MOTHER'S DARLINGS AND NURSE MARIE

Nearly eight hundred little girls whose parents read the Plainfield Daily Press in all parts of the United States have had the attractive members of this interesting paper cut-out family. So great has been the demand in the month that the Press has been offering them that the supply is about exhausted, and no more can be secured for some time.

The set consists of six handsome dolls; with forty-three costumes; three girls, two boys, and their nurse Marie. They range in height from eight to twelve inches and are printed in several bright colors on excellent paper manufactured especially for this purpose.

Cut out the coupon below and bring it with eight cents to the Daily Press office, 105 North Avenue, or send eleven cents and the dolls will be mailed. This offer only holds good while the dolls last.

This coupon and 8 cents (11 cents if dolls are to be mailed) upon presentation at the Plainfield Daily Press Office will entitle the holder to one set of

MOTHER'S DARLINGS AND NURSE MARIE.

(If dolls are to be mailed be sure to send full address).

ASBURY PARK

RESORT GUIDE FREE

Attractive new two color 16 page Guide will be mailed to any address on receipt of two cent stamp. Contains summer program, map, illustrations and hotel list. Address the

MUNICIPAL INFORMATION BUREAU

150 Boardwalk Asbury Park, N. J.

THE PICKINGS ARE POOR TODAY, BOSS

IN THE SPORTING SPOTLIGHT

MAURICE E. M'LOUGHLIN.

He Stands No. 1 in the Semi-finals For Tennis Championship.

© 1913, by American Press Association.

In the contests under way at Newport this brilliant tennis devotee is daily adding to his laurels. Of the trio at the top of the list in this country McLoughlin stands No. 1, Williams No. 2 and Johnson No. 3.

BASEBALL.

Results of Games Played In National, American and Other Leagues.

NATIONAL LEAGUE.

No games scheduled.

STANDING OF THE CLUBS.

	W.	L.	P.C.		W.	L.	P.C.
New York	80	35	.696	Brooklyn	51	61	.455
Phila'phia	65	44	.596	Boston	49	61	.433
Pittsburg	62	53	.539	Cincinnati	46	73	.396
Chicago	62	55	.530	St. Louis	43	75	.365

AMERICAN LEAGUE.

At Chicago:										R	H.	E
Wash'gton	0	0	0	0	2	0	0	0	0—2	6	1	
Chicago	0	1	0	0	0	0	0	0	0—1	6	0	

Batteries—Johnson and Ainsmith; Benz, Scorr and Kuhn. Umpires—McGreevy and Connolly.

At Detroit:										R	H.	E
Boston	1	0	0	0	0	2	0	0	0—3	7	0	
Detroit	0	0	0	0	0	0	0	0	0—0	4	3	

Batteries—Mosely and Cady; Dauss, McKee and Stanage. Umpire—Ferguson.

At St. Louis:										R	H	E
Philadphia	5	1	1	0	0	0	0	2	0—9	15	1	
St. Louis	0	0	0	1	0	0	0	0	0—1	7	2	

Batteries—Bender and Schang; Stone, Weilman, McAllister and Agnew. Umpires—Egan and Dineen.

At Cleveland:										R	H.	E.
New York	0	0	0	0	0	0	0	0	0—0	4	0	
Cleveland	3	0	0	1	0	0	0	0	*—4	7	0	

Batteries—Shultz, Ford and Sweeney; Falkenburg and Carisch. Umpires—O'Loughlin and Sheridan.

STANDING OF THE CLUBS.

	W.	L.	P.C.		W.	L.	P.C.
Phila'phia	77	38	.670	Boston	55	58	.487
Cleveland	70	47	.598	Detroit	49	68	.419
Wash'ton	65	49	.570	St. Louis	46	75	.380
Chicago	63	57	.525	New York	38	71	.349

INTERNATIONAL LEAGUE.

Montreal-Newark game postponed; rain.

STANDING OF THE CLUBS.

	W.	L.	P.C.		W.	L.	P.C.
Newark	81	42	.659	Montreal	59	63	.484
Rochester	71	55	.563	Toronto	58	67	.464
Baltimore	65	59	.534	Providence	55	70	.440
Buffalo	63	61	.508	Jersey C'y	45	80	.360

NEW YORK STATE LEAGUE.

At Binghamton:	R.	H.	E.
Utica	1	5	1
Binghamton	2	10	1
At Elmira:	**R.**	**H.**	**E.**
Syracuse	4	8	2
Elmira	5	12	2
At Wilkesbarre:	**R.**	**H.**	**E.**
Troy	7	11	1
Wilkesbarre	1	9	2

STANDING OF THE CLUBS.

	W.	L.	P.C.		W.	L.	P.C.
Bingh'ton	63	49	.563	Utica	57	58	.496
Wilksb're	61	50	.555	Syracuse	53	58	.477
Albany	61	50	.555	Elmira	51	64	.443
Troy	63	52	.548	Scranton	43	71	.377

YALE FOOTBALL PLANS.

New Haven, Ct., Aug. 25.—The first announcement of the training plans for the Yale football eleven made by Capt. Henry Ketcham were announced yesterday in a letter from the summer camp near Quebec, Canada, where he has been spending the summer. Ketcham has asked twenty of the leading candidates for the rush line to meet him and Head Coach Howard Jones at Siasconset on the Island of Nantucket, September 3, to remain eight days. Their work will be largely conditioning in nature, but some rudimentary football will be essayed. The early training will take place on the estate of H. S. Fair, a Yale graduate. The entire squad will begin practice on Yale Field September 11.

Queries, Comment and Answers

Sporting Editor:

Query—Kindly let me know the different ways of preserving butterflies and insects? A. H. B.

Answer—It would take too much space to give you anything like a working formula. Go to the library and ask for information on the subject.

Sporting Editor:

Query—I would like to know where Robert Louis Stevenson, the author was born and if he was of Scotch descent. H. C. N.

Answer—He was born in Edinburgh, Scotland, November 13, 1850. His birthplace answers your second question.

Sporting Editor:

Query—A says that 200 years ago horses walked on their hind legs and that human people trotted about on their hands with their feet sticking up and their heads pointing down. Do you think I'm John D. Rockefellow? O. B.

Answer—We hate to tell you what we think, but it is a cinch there are worse people running around without keepers than one H. K. Thaw.

Sporting Editor:

Query—Can you tell me who is the most scientific boxer in the world today, regardless of class? A. J.

Answer—The general opinion prevails that Mike Gibbons is the cleverest boxer of the present day.

Sporting Editor:

Query—To decide an argument will you kindly let me know if the tide affects the current in the Hudson river at Albany, N. Y. How far up the river are the tides affective? I. V.

Answer—The tide is affective at Albany, and Troy is about the farthest point where these conditions are found.

Plainfield and Somerville Teams Will Battle For Championship

CENTRAL NEW JERSEY BASEBALL LEAGUE

Saturday's Results.

Somerville 9, High Bridge 0 (forfeit).

Standing of the Teams.

	W.	L.	P. C.
PLAINFIELD	10	4	.714
SOMERVILLE	10	4	.714
DUNELLEN	5	8	.384
HIGH BRIDGE	1	8	.111

Plainfield and Somerville are now tied with a percentage of .714, in the race for the championship of the Central New Jersey League. High Bridge, which was scheduled to cross bats with the Somerville team, Saturday, forfeited the game, and as a result Jack Torpey's men are credited with 10 "wins" and 4 "lost" games, a record identical with that of the Pets, although the locals enjoyed a lead of 22 points previous to Saturday. Dunellen, in third position, and High Bridge, in the cellar berth, were left hopelessly in the rear in the battle for the precious "rag."

Jack Torpey, the Somerville manager, and Mr. Dorflinger held a little confab Saturday at the nine-round session at Parker Field, when the locals trimmed the Royal Giants. Tentative plans were discussed for the playing off of the tie and it was practically decided that the first game of the championship series would be played Labor Day morning at Somerville, although different arrangements may be made at a meeting of the Central New Jersey League, which will be held this week at Dunellen.

That both managers will secure big league batteries for the three-game series is almost assured. Who they contemplated to sign up for the trio of contests or for the opening game, the pilots of both aggregations refuse to say. Joe Harter, the clever Newarker, who is playing with the Pets, when speaking Saturday of the coming championship games, said, "We will play them (Somerville nine) off their feet. All our fellows are in good condition at present and with a fair amount of baseball luck, we should capture the series in one-two style."

CALENDAR OF SPORTS

MONDAY.

Opening of Grand Circuit trotting meeting at Empire City Park, New York.

Opening of Great Western Circuit trotting meeting at Iowa State Fair, Des Moines.

Opening of Pacific Coast circuit trotting meeting at Woodland, Cal.

International open tennis tournament begins at Niagara-on-the-Lake, N. Y.

Oklahoma State championship tennis tournament opens at Kingfisher.

Jersey coast championship tennis tournament opens at Bay Head, N. J.

Colorado State championship tennis tournament opens at Denver.

"Kid" George vs. Walter Coffey, 10 rounds, at Salt Lake City.

TUESDAY.

Annual regatta of Mississippi Valley Power Boat Association opens at Keokuk, Ia.

Michigan "Short-ship" Circuit trotting meeting opens at Marshall, Mich.

WEDNESDAY.

Opening of seven-day meeting of Connaught Park Jockey Club at Ottawa, Ont.

Central A. A. U. outdoor swimming and diving championships at Put-in-Bay, O.

THURSDAY.

Danny Goodman vs. Young Thomas, 10 rounds, at Hibbing, Minn.

FRIDAY.

305-mile race for the Chicago automobile trophy, at Elgin, Ill.

SATURDAY.

Automobile road race for the Elgin national trophy, at Elgin, Ill.

Opening of fourten-day race meeting at Great Falls, Mont.

Annual bench show of Gwynedd Valley Kennel Club, at Ambler, Pa.

Jack Hemple vs. Jack Lester, 20 rounds, at Taft, Cal.

BIG LEAGUE GAMES TODAY.

National League.

Cincinnati at New York.
Chicago at Brooklyn.
Pittsburg at Boston.
St. Louis at Philadelphia.

American League.

New York at Cleveland.
Boston at Detroit.
Washington at Chicago.
Philadelphia at St. Louis.

International League.

Newark at Rochester (two games).
Jersey City at Toronto.
Baltimore at Buffalo.
Providence at Montreal.

—For quick results use Press want ads.

PLAINFIELD PETS TROUNCE GIANTS

Playing of the Losers Provides Fun For Fans at Parker Field.

SCORE READS 12 TO 3

Heavy Hitting of Victors Was a Feature of Game That Could Otherwise Be Called a Comedy Performance.

It was circus day Saturday at Parker Field. The main attraction was a nine-inning session of baseball between the Plainfield Pets, of the Central New Jersey League and the Royal Giants, and the latter's rooters in the bleachers provided a pleasing and entertaining side show. When the performance was aver the score board showed that the Pets had made the circuit just 12 times while but three of the Giants had dented the rubber in the whole nine acts. Manager Simmons selected pitcher Brown to tame Dorflinger's men, but the Central Leaguers simply devoured his offerings, banging the pill for a total of 18 hits. The Giants showed the spectators many funny stunts and made many "slips" but for all of that, the contest had its brilliant features and those that journeyed out to the field were repaid for their effort.

The Central League leaders started off in the first inning to overcome the one run advantage of the Giants and before their attack had been subdued for the first session, three Pets crossed the pan. In the third inning the game was put on ice by the winners, when they scored four runs. This trio of sluggers were ably assisted by bone-head plays on the part of the Giants. During this inning, Manager Simmons held a little conference with his players, and urged them to settle down. He changed the line-up, too, but the alterations did not effect the good batting optics of the husky victors.

The score:

PLAINFIELD.

	R.	H.	PO.	A.	E.
Harter, ss	1	2	3	4	2
E. Stallings, lf	1	3	2	0	0
W Stallings, 2b	2	1	6	0	0
Craig, 3b	2	3	0	2	1
J. Alberts, cf	1	3	1	0	0
Nelson, c	0	1	4	2	0
Garretson, 1b	2	2	10	0	0
Moran, rf	1	1	1	0	0
Ortlieb, p	2	2	0	0	0
Stewart, p	0	0	0	0	0
	12	18	27	14	3

ROYAL GIANTS.

	R.	H.	PO.	A.	E
Borden, cf-3b	1	1	2	0	1
Thomas, 3b-ss	0	2	4	3	2
Andrews lf	2	1	3	1	0
Washington, c	0	1	3	1	1
McClane, 2b	0	1	2	2	1
Good, 1b	0	0	4	0	1
Waldorf, 1b	0	0	4	0	0
Kline, rf	0	1	2	0	0
Feulks, ss-cf	0	2	0	1	1
Brown, p	0	1	0	2	1
	3	10	24	10	8

Score by innings:

Plainfield	3 0 4 0 0 1 2 2 x—12
Royal Giants	1 0 0 0 2 0 0 0 0— 3

Summary: Earned runs, Plainfield 8, Giants 2; three base hits, Craig; two base hits, J. Alberts, Nelson, Garretson, Ortlieb, Borden, Andrews, Washington, Feulks; left on bases, Plainfield 12, Giants 8; first base on errors, Plainfield 7, Giants 3; base on balls, Brown 1; struck out, by Ortlieb 1, Stewart 2, Brown 2.

SLOCUM RETURNED SATURDAY.

Louis Slocum, the local semi-professional baseball player, has returned home from Wildwood, where he has been spending a short vacation. He will pitch Saturday for the West Ends, if that team decides to complete the City League schedule, which is improbable.

SUNDAY-SCHOOL LEAGUE STANDING STILL REMAINS UNCHANGED WITH BAPTIST LEADING

SUNDAY-SCHOOL BASEBALL LEAGUE.

Saturday's Results.

First Baptist 21, First Presbyterian 3.

Park Avenue 1, Monroe Avenue 6.

Standing of Clubs.

	W.	L.	P.C.
First Baptist	9	1	.900
Hope Chapel	6	2	.750
Monroe Ave. M. E.	5	4	.555
Presbyterian	3	6	.333
Park Ave. Baptist	0	10	.000

The First Baptist continued to gain, Saturday, in the race for the Sunday-School League pennant, by defeating the First Presbyterian church contingent by the score of 21 to 3. Hope Chapel, who was closely pressing the leaders for the upper berth, lost several points when the directors of the league took a game from their "win" column and ordered it replayed. The contest was protested by the First Presbyterian players after they had been defeated Saturday, August 16, by Hope.

The Monroe Avenue church team gained in its fight for second place by defeating the winless Park Avenue church delegation by the score of 6 to 1. The Hope chapel nine did not take part in any league game.

SPECTATORS ENJOY BASEBALL COMEDY

League Leaders Defeat First Presbyterian Church Team —Score 21 to 3.

Errors and poor pitching by Newell, enabled the baseball team of the First Baptist church to defeat the aggregation representing the First Presbyterian church Saturday in a Sunday-school League contest, by the score of 21 to 3. Although the losers collected a total of 12 hits off the delivery of pitchers Smith and Townley of the victors the bingles were kept well scattered and the Presbyterians could account for but a trio of tallies.

Newell was wild at every stage of the contest. He hit Banks and Stine with his inshoot, passed five men, made seven wild heaves and allowed 14 hits. From a baseball standpoint the exhibition was a farce, but the steady possession of the First Baptist players around the bags was enjoyed by the unusually large crowd that saw the game. Incidentally the Baptists increased their lead in the league standing and practically put Hope Chapel out of the running for the pennant by capturing the contest.

The score:

FIRST BAPTIST.

	R.	H.	PO.	A.	E.
Bailey, rf-1b	3	2	9	0	0
Savidge, lf	5	2	2	0	0
C. Smith, p-3b	2	2	0	4	0
Banks cf	3	1	0	1	0
Stine, c	1	0	4	4	0
Pierson, 2b	1	2	3	1	0
Randolph, 1b	2	1	2	0	1
Gilbert, rf	0	0	0	0	0
Downs, ss	2	2	1	3	0
Townley, 3b-p	3	3	6	2	3
	21	15	27	15	4

FIRST PRESBYTERIAN.

	R.	H.	PO.	A.	E.
F Dunning, ss	0	2	4	3	1
Murphy, 3b	0	2	1	2	2
S. Dunning, lf	1	1	1	0	0
P. Dunning, 1b	0	1	9	0	0
Smith, rf	0	1	0	0	0
J. Lounsbury, 2b	0	1	1	2	2
W. Dunning, c	1	3	7	1	4
Newell, p	1	0	1	3	0
F. Lounsbury, cf	0	1	0	0	1
	3	12	24	11	10

Score by innings:

First Baptist	2 7 6 2 0 0 1 3 x—21
First Pres	0 0 0 0 0 1 1 0 1— 3

Summary: Two base hits Savidge, W. Dunning; struck out, by Smith 4, Newell 4, Townley 1; base on balls, by Newell 5; hit by pitcher, by Newell (Banks Stine); double plays, Smith, Townley, Randolph, Smith, Stine, Townley; stolen bases, Bailey 4, Savidge 2, Smith 2, Banks 2 Stine 2, Pierson, Randolph, Downs 2, Townley, F. Dunning, Murphy, W. Dunning 2; wild pitches, Newell 7; umpires, Brown and Barnes; scorers, Dunning and Joseph.

LOCAL ELKS LOST GAME IN THE NINTH

Led Bronx Team Up to Last Inning, When Latter Made Three Runs.

The baseball team of Plainfield Lodge, No. 885, B. P. O. E., with Slocum and Torpey as a battery, engaged in a contest with the Bronx Elks team, comprised chiefly of leaguers, on Berkely Oval, the Bronx, yesterday afternoon, and was defeated by the close score of 7 to 6. The Plainfield Elks had the game 6 to 4 up to the ninth inning, and had retired two men and had two strikes on the third man, when a lucky drive scored three runs for the home team and gave them the game by a margin of one run.

The Plainfielders were "up against" a rather hard proposition, for Warhop of the Yankees was in the box for the home team, and Heinie Zimmerman, of the Chicagoes, played third base. Other positions were filled with big league men, and Dick Rudolph was the umpire.

"Lou" Wiltse covered the initial bag for Plainfield and the other positions were taken care of by local talent. A big crowd witnessed the contest. About thirty Elks accompanied the local aggregation to New York. After the game, the visitors were guests of their brother Elks at a big "spread."

W. P. TAYLOR AND C. J. HAND WINNING PAIR

William P. Taylor and Clarence J. Hand defeated Charles B. Morse and William H. Nischwitz, 1 up, in the "goats" competition at the Park Golf Club, Saturday. The point-winners for the President's cup were as follows:

W. V. Byard, 107, 15-92; Charles B. Morse 101, 8-93; Clarence J. Hand, 121, 22-99.

D. H. ROWLAND WINS GOLF SWEEPSTAKES

D. H. Rowland won the golf sweepstakes at the Plainfield Country Club, on Saturday, with a score of 85, 17-68. R. H. Cox was second with a net score of 71. There was a large field out but only the following five cards were returned:

D. H. Rowland, 85, 17-68; R. H. Cox, 92, 21-71; H. T. Eaton, 90, 16-74; Dr. F. E. DuBois, 95, 19-76; W. A. Engeman, 90, 9-81.

—Read Press wants ads.

SPICER DEFEATED BY WEST END A. C.

Result Does Not Alter City League Standing, However —Score 5 to 3.

PITCHER HEALY STARS

Thirteen Strike-outs Credited to the West End Flinger, Who Allows But Two Hits In Whole Nine Sessions.

The Spicer team continued its "race" to finish last in the City League, when they were defeated Saturday afternoon by the West End A. C. by the score of 5 to 3. The possessors of the cellar rung in the championship ladder have now lost eleven games and have only been successful in capturing one league contest.

Healy, the crack pitcher of the West Ends, was the shining light of the game. He allowed his opponents but two hits and both of these bingles were secured by Montross, the Spicer first baseman. The strike out column shows that he fanned thirteen men and allowed but two passes and he also contributed one of the seven hits made by his team. Errors by Clark, the Spicer catcher, aided considerably in handing the athletic club a victory. Several times Spicer players winged the ball home to catch a runner attempting to score and thrice Clark muffed the spheres.

The score:

SPICER.

	R.	H.	PO.	A.	E.
H. Rosenson, 3b	0	0	3	3	0
B. Rosenson, ss	0	0	0	1	0
Clark, c	0	0	7	0	3
Campbell, lf	0	0	1	0	0
Montross, 1b	1	2	7	3	1
Sheean, 2b	1	0	1	0	0
Bender, cf	1	0	1	0	0
Jaeger, lf	0	0	3	0	0
Dolan, p	0	0	1	4	0
	3	2	24	11	4

WEST ENDS.

	R.	H	PO	A.	E
Hann, 2b	1	1	3	2	0
Dow, cf	0	0	0	0	0
Lambertson, 3b	0	0	0	2	0
P. Jaeger, c	1	1	13	0	0
Conroy, ss	0	0	1	1	0
Bailey, 1b	1	2	7	1	1
Heberman, lf	0	1	1	0	0
Conshay, rf	1	1	1	0	1
Healey, p	1	1	1	1	0
	5	7	27	7	2

Score by innings:

Spicer	0 1 0 0 0 0 1 1 0—3
West Ends	0 0 3 2 0 0 0 0 x—5

Summary—First base on errors—Spicer 2, West End A. C. 3; left on bases—Spicer 10, West End A. C. 1; two-base hits—Heberman, Healy; stolen bases—B. Rosenson, Montross, Bender, P. Jaeger, Conshay; struck out—by Healy 13, by Dolan 5; bases on balls—off Healy 2, off Dolan 3; hit by pitcher—B. Rosenson. Time of game—2 hours.

MEETING THIS WEEK OF HOLY CROSS PLAYERS

The Holy Cross Football team, which claimed the New Jersey championship in that sport last year, will begin active preparations for the coming season the latter part of this week when a meeting will be held to make tentative preparations for the opening of the season. Percival V. Martin, who has been chosen coach of the Stevens College football team, has been secured by Manager Doyle to prepare the local boys for their campaign. Under Martin's guidance and instructions the Holy Cross gridiron warriors should repeat last year's performances. Earl Moran, will be assistant manager.

The team will be made up, to a

...e extent, of the veterans of past ...asons, but many new shining lights ...ill press the regulars hard for per...anent berths. Among the absen...es will be Nash, the Local star, who ...as injured this year in a baseball ...ame, and who has been advised by ...is physicians not to play rugby until ...914. Nash was one of the Holy ...ross backs and his line-plunging ...bility will be sorely missed.

YOUTHFUL ATHLETES WILL EXHIBIT SKILL

Labor Day Event Will Be Arranged Tonight By Playground Commission.

At a meeting of the Playground Commission tonight complete arrangements will be made for the athletic exhibition to be held Labor Day morning on Parker Field. It is assured that several hundred youngsters who have been frequenting the popular recreation centre and athletic field during the summer months will take part in the event, which will give the general public an ideal opportunity to see the attractions the playground affords for the younger generation of Plainfield.

The winners of the strength and speed tests, which began this morning at 9 o'clock and continued this afternoon at 2 o'clock will also be presented with prizes that have been offered those attaining the highest percentage of development. Among the prizes is a large silver cup which has been donated by R. A. Claybrook, a member of the commission. The trophy bears the inscription, "Parker Field trophy for greatest per cent gain in strength and speed, summer 1913." The contests, or tests, will continue each day until next Saturday, at 9 and 2 o'clock, respectively.

CITY LEAGUE NEARING END OF ITS SCHEDULE

Saurers Have Championship Clinched—West Enders Defeated Spicer Saturday.

When the Saurer baseball team and the West End A. C. diamond warriors play a double header Saturday or on Labor Day, the City League schedule will be completed. Arrangements will be made tonight to set the date for the games, but it is practically assured that the holiday will be chosen, as this will enable the teams to have a longer resting period between games.

The championship, however, is practically decided as Saurer has such a commanding lead at present that they could lose their remaining games and still stay at the top of the ladder. Due to the annual outing of the Saurer employes Saturday, the game between the leaders and the Dixie Giants was postponed. The West End A. C. in third place defeated the lowly Spicer aggregation by the score of 5 to 3 and moved up to within 17 points of second place. The Spicer nine is firmly riveted to the cellar berth, having been able to capture but one game during the league season.

CITY BASEBALL LEAGUE.

Standing of the Clubs.

	W.	L.	P. C.
Saurer	8	2	.800
Dixie Giants	6	4	.600
West End A. C.	7	5	.583
Spicer	1	11	.083

ATHLETICS STILL SHOWING THE WAY

Pennant Flag of Parker Field Senior League Practically Won By Present Leaders.

The Ironsides won two Parker Field Senior League games Friday and the Athletics one.

PARKER FIELD SENIOR LEAGUE.

The Results.

Ironsides 6, Parker A. C. 3.
Ironsides 12 Rovers 0.
Athletics 4, Parker A. C. 3.

Games Today.

Ironsides vs. Athletics.
Rovers vs. Athletics.
Ironsides vs. Rovers.

Games Wednesday.

Rovers vs. Parker A. C.

Standing of the Clubs:

	W.	L.	P.C.
Athletics	10	2	.833
Rovers	7	5	.583
Ironsides	6	7	.461
Parker A. C.	2	11	.154

SCOTCH PLAINS WINS.

In a well played game yesterday afternoon at Scotch Plains, the home players captured a hard earned victory from the strong Elizabeth A. A., by the score of 3 to 2. Ortleib pitched a steady game for the victors.

OTHER SPORTING NEWS ON PAGE TWO.

—Advertise in the Daily Press.

"Everybody's Going to The Big Store"

MAIN BUILDING

Here's the Second Edition to Our Greatest Sale of

"Odds and Ends" in Our Men's Store

To the thousands of bargains in broken assortments, we have added, for tomorrow, a special purchase of

Fall Weight Suits

(Values to $20 Each)

Sizes for Men and Youths, at **$8.95**

This one item alone is enough to give the Clothing Store another record day, for these suits would sell like the proverbial "hot cakes" even at the end of the season, at the wonderfully low price quoted for tomorrow.

Grays, Browns, Mixtures, and Blue Serges, in Newest Fall Styles and Patterns—(quite a variety of Norfolk and patch pocket suits for young men are in this offering).

MAIN BUILDING

Our Cut Flower Special

Large Spikes of Gladiolus and Beautiful Maryland and Killarney Roses—elsewhere 75c to $1 a dozen; our price, tomorrow, a dozen... **35c**

Notice to Charge Customers

Purchases made during the remainder of this month will be regarded as if made in September, and bill will be rendered on October 1st.

Complimentary 2-H Stamps FREE, Tomorrow

As many sets as are reasonably required for books unfilled will be given. Distribution in Premium Parlor, Fourth Floor, GREENHUT Building. Only 100 complimentary stamps good in any one book.

GREENHUT BUILDING

$3.95 Tea Sets (56 Pieces) $2.45

Enough for 12 Persons. Sale, Tomorrow, at

The Above Special Is Only One of the Hundreds Featured in Our Greatest Semi-Annual Sale of China and Glassware

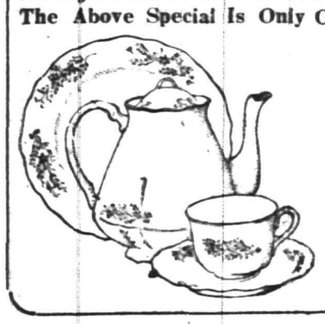

This 56-piece Tea Set is of excellent quality porcelain, decorated with a neat floral design. The set consists of

12 Teacups and Saucers
12 Teaplates — 1 Teapot
12 Fruit Saucers — 1 Sugar Bowl
2 Cake Plates — 1 Creamer
1 Slop Bowl

GREENHUT BUILDING

50c Tapestry Brussels Carpets *On Sale, Tomorrow, Yd.,* **34c**

Due to recent fire in a well-known mill, several hundred yards of excellent carpets were slightly damaged by water. We purchased these carpets "at a price" and are turning them over to you at a proportionate saving. Excellent grades and patterns for hall and stair runners.

Look at These Bargains in "Odd" Suits, Trousers, Raincoats, &c.

Raincoats Values to $3. texture, plaid back.	$1.45	**White Drill Washable Trousers** Value 75c; with detachable washable suspenders.	35c	**Unlined Coats** Value $4. Alpaca and Silk.	$1.95	**Officers' Black Rubber Coats** Value $4; guaranteed.	$3
Raincoats Values to $10; all sizes; every one guaranteed.	$4.85	**White Polo Caps** For bakers and dairymen.	5c	**Unlined Serge Coats** Value $4. Blue and Black.	$2.95	**Black Full Dress and Tuxedo Vests** Values to $3.	$1
Raincoats Value $12; all sizes.	$5.85	**White Drill Coats** Suitable for bakers and dairymen. Value 75c.	35c	**Khaki Trousers** Value $1.25.	85c	**Auto Dusters** Value $3.	$1.85
Tweed Raincoats Values to $15; all sizes.	$7.85	**English Raincoats** Values to $20.	$11.85	**White Coats** Suitable for waiters, surgeons and barbers. Value 95c.	55c	**Auto Dusters** Values $5 and $6.	$3.50
"Odd" Suits for youths and young men; values to $10.	$4.95	**"Priestley" Cravenetted Mohair Suits** none reserved, values to $20.	$9.75	**Police Black Rubber Coats** Value $6.50; guaranteed	$4.50	**Fall Overcoats and Cravenettes.** Values to $15.	$7.65
"Odd" Suits for men and young men; fancy worsted, blue serge and mixtures; big sizes included; values to $25.	$11.85	**"Odd" Cloth and Fancy Vests** Sizes to 46; values to $2.	45c	**Office Coats** Value $1.50.	85c	**Winter Overcoats** Values to $20.	$9.75
All Our "Odd" Fancy and Washable Vests values to $3.	95c	**"Odd" Coats and Vests** *From blue serge, fancy mixtures and black suits, values to $15.*	$3.50	**"Odd" Trousers**— values to $4; light and dark patterns.	$1.50	**Outing Trousers** Sizes to 42; values to $5 pair.	$1.85
				Striped Worsted and Dark Mixture Trousers— for men and youths; values to $5; every size to 54.	$2	**"Odd" Suits** for youths, young men and men; sizes up to 42; homespuns, tweeds, cheviots, cassimeres and black thibets; values to $15.	$5.85
				Blue All-Wool Serge Trousers Summer and fall weights; values $5 and $6.	$2.95	**"Odd" Coats From Suits** at	$2

All "Odd" Fancy and White Full Dress and Tuxedo Vests—Values to $6; at..... **$2.65**

MAIN BUILDING

Men's $1 to $2 Negligee Shirts

A Clearance of "Odds and Ends," Tomorrow, at **79c**

As fine a collection of high-class and stylish negligee shirts as The Big Store has ever offered in a special sale. A better collection than we have ever offered before at such a low price. Choice of fine mercerized pongees, corded and jacquard figures. Every shirt cut full and well made; French cuffs; all sizes.

Don't Overlook These Specials in "Odds and Ends"

Men's Blanket Bath Robes—good variety of patterns; values to $5; at..... **$2.75**

Men's 50c to 65c Neckwear—four-in-hands of heavy silks, including knitted silks; excellent designs; at..... **25c**

Men's 50c Shirts and Drawers—lisle or cotton; open mesh, madras and crossbar nainsook; each..... **25c**

Men's 59c Combination Sets—fine white cotton; extra quality; broken sizes; at..... **39c**

Men's 50c and 65c Underwear—Sea Island white cotton; French or Egyptian balbriggan; drawers have reinforced double seats. at..... **29c**

Men's 25c Mercerized Lisle Half Hose—black or tan; "menders"; at..... **12½c**

Men's Negligee Shirts—formerly to $1.50 at..... **39c**

Men's 25c Four-in-Hands— at..... **10c**

Men's 50c Extra Fine Hose—a variety of two toned effects; at..... **29c**

MAIN BUILDING

Sale of Boys' $4 to $6 School **Suits $2.95**

Tomorrow, at.....

Norfolk Styles—splendidly made of woolen materials, including the newest weaves in grays, tans, browns and fancy mixtures. Also plain blue materials. Every coat cut full; nicely lined; knickerbocker trousers; belt loops; sizes 7 to 17 years.

$5 to $7 Suits Handsome Norfolk Styles. **at $3.95**

All-wool cassimeres, cheviots and other materials in tans, grays and browns; also plain blue serges; knickerbocker trousers, full-lined; sizes 7 to 17 years.

$7 to $10 Suits, at $5

Newest Norfolk models; two pairs of full knickerbocker trousers; choicest all-wool materials; newest weaves, including fancy mixtures; linings of best quality; "pegtop" trousers, side buckles, belt loops, watch pockets, etc.

Boys' Blouses—percales, chambrays, madras; sizes 7 to 16 years; at..... **49c**

Boys' Bloomer or Knickerbocker Trousers—sizes 5 to 16 years; at..... **49c**

98c Wash Suits at 45c

$1.50 to $3 Wash Suits, Tomorrow, at 69c, 89c and $1.29

Absolutely the newest and handsomest military and sailor collar Russian and military sailor blouse styles. Also low-neck sailor suits included. A splendid assortment of MADRAS, PERCALES, LINENS, CHAMBRAYS, GINGHAMS, REPPS, Etc. Tans, blues, stripes, plain white and newest combination color effects, sizes 2½ to 10 years.

MAIN BUILDING

Men's New $1.50 and $2

Fall Soft Hats

On Sale Tomorrow, at **69c**

2,000 men can purchase their fall hats here tomorrow at a fraction of the legitimate price.

The soft hats come in grays, browns, blues, tans, oxfords and olives.

The felts are in smooth and rough finishes; and this is an advance sale of new fall hats, every one perfect, which should attract large numbers to our Hat Department, tomorrow.

The manufacturer is taking a loss on this collection. The benefit is yours.

MAIN BUILDING

Women's 59c Dressing Sacques

Tomorrow, at..... **39c**

These sacques are excellent styles, made of good quality figured lawn. **Women's $3.95 Long Kimonos**—of lawn and cotton voile, daintily trimmed with lace and ribbon; at..... **$2.50**

MAIN BUILDING

"Odds & Ends" Sale of

Children's 59c Dresses at 39c

Pretty styles in white and colored fabrics. Sizes 2 to 6 years.

Children's 25c Colored Dresses—sizes 2 to 5 years; at. **19c**

Children's $1.50 Pongee Coats—daintily trimmed in pink and blue; sizes 4, 5 and 6 years; at..... **$1**

MAIN BUILDING

Women's $3 & $3.50 Fall High Shoes at $1.89

A sale away in advance of the season and most interesting by reason of the high quality of shoes offered, as well as the low price named.

Styles and leathers are such as will be most in vogue during the coming fall season.

Best of all, **We Have Every Size and Width in Every Popular Leather—Every Heel and Toe Shape.** There's a model to gratify every woman, and you are assured in this sale of well-fitting and chic footgear

GREENHUT BUILDING

Last 5 Days of Our Great

Furniture Sale

Chiffoniers, Dressing Tables, Cheval Mirrors, Etc.

The Sale Prices Will Be Lower Than They Have Been During Any Period of This Extraordinary Sale

Our own low selling figures are further reduced as follows:

Walnut Chiffoniers

Regularly	Sale Price
$27.50	$22.50
25.00	19.00
37.00	29.00
50.00	40.00
46.50	38.00
55.00	42.50
75.00	60.00

$11 Mahogany Finished Dressers at..... **$8.75**

Mahogany Dressers

Regularly	Sale Price
$37.50	$30.00
20.00	15.00
48.50	37.00
41.50	33.00
86.00	75.00
52.00	45.00
68.00	59.00

Golden Oak Dressers

Regularly	Sale Price
$32.50	$23.00
25.50	18.75
9.00	7.50
29.00	23.00

Maple Dressers

Regularly	Sale Price
$27.50	$21.00
37.00	32.50
43.00	35.00
22.50	14.50

Mahogany Cheval Glass Mirrors

Regularly	Sale Price
$55.00	$47.50
38.50	31.50
50.00	41.00

Maple Chiffoniers

Regularly	Sale Price
$36.00	$30.00
31.50	26.00
35.00	29.00
22.00	18.00
28.00	24.50
28.00	22.00

$40 Oak Chiffoniers—at ... **$30**

$16 Natural Oak Chiffoniers— at..... **$13.50**

$11 Golden Oak Chiffoniers— at..... **$7.75**

Mahogany Chiffoniers

Regularly	Sale Price
$58.00	$39.50
19.00	14.00
39.00	29.00
110.00	85.00
72.00	55.00
44.00	37.50

$17 Dressing Table—as illustrated; golden oak and tuna mahogany; top 19x30 inches; French plate mirror; at..... **$9.95**

Walnut Dressers

Regularly	Sale Price
$30.00	$24.00
27.50	22.50
58.00	50.00
53.00	46.00

The Big Store — A City in Itself

GREENHUT-SIEGEL COOPER Co.

Sixth Avenue — J. B. GREENHUT, Pres. — 18th to 19th Streets

Double 2-H Green Trading Stamps with Purchases Made Before 12 o'Clock—Single Stamps Thereafter

4% INTEREST

4% INTEREST

The Plainfield Trust Company has always stood for

Safety--Conservation--Efficiency

That is why it has established itself in the public confidence and has built up a deposit line of nearly

Four and a Half Millions of Dollars

On these deposits liberal interest is paid—in the Special Department 4% on any amount, and in the Banking Department 3% on daily balances of $500 or more.

THE PLAINFIELD TRUST COMPANY

If it is not already there, we would like to add your name to our list of depositors.

MARDI GRAS WEEK
AT
BOYNTON BEACH

AUGUST 26TH TO SEPTEMBER 1ST, INCLUSIVE

Pains' Manhattan Beach Fireworks on Tuesday, Thursday, Saturday and Labor Day Evenings.

A Marvelous Exhibition of Pyrotechnics.

BALLOON ASCENSION
Sunday Afternoon and Labor Day Night,

By World's Famous Aeronauts, Justly Famous On Account of Their Daring Aerial Exploits.

SPECIAL ATTRACTIONS FOR
Children and Grown-Ups Every Day.

Boynton Beach Closes Its Thirty-ninth Year In a Reign of Comical Confusion and Confetti.

Watch Daily Papers For Special Events.

RESPONSIBILITY AND ATTAINMENT

Franklin said—"To be thrown upon one's own resources is to be cast into the very lap of fortune—for our faculties then undergo a development and display and energy of which they were previously unsusceptible."

Regular deposits in the Plainfield Savings Bank lead to prosperity and success.

Your account is cordially invited.

4 PER CENT. INTEREST PAID.

PLAINFIELD SAVINGS BANK

Only Savings Bank in Plainfield
ORGANIZED 1868.

RAPID VACUUM WASHER COUPON

MONDAY, AUGUST 25, 1913.

Present this Coupon at The Plainfield Daily Press office with 5 others of consecutive dates and

98 cents

and get a $3.50 Rapid Vacuum Clothes Washer.

The Rapid Vacuum Washer, guaranteed to be inferior to none, and equal to the cost.

FOR SALE OR RENT

Beautiful Hollow Tile House, in best residential section. 11 rooms, 3 baths, 3 fireplaces, hot water heat, parquet floors.

GEORGE F. BROWN, 94 Somerset Street, Tel. 160; or
FREDERICK A. MARTIN, 171 North Ave., Tel. 2304.

8 23 s-m tf

TRY A PRESS WANT AD

PROPOSALS FOR BRIDGE.

Sealed proposals will be received by the Committee of the Board of Chosen Freeholders at the Court House, Elizabeth, N. J., on Friday, August 29, 1913, at 4:30 p. m., for the following described work.

New bridge on Paterson Road near Hunter Avenue, Fanwood, N. J.

Each bid must be accompanied with a certified check for $50.00.

The plans and specifications may be examined at the office of the County Engineer, 120 Broad St., Elizabeth, N. J. The papers may be obtained by leaving a deposit of $5.00 to guarantee there return.

The Committee reserves the right to reject any or all bids as may be deemed best for the interests of the County of Union.

JACOB L. BAUER
County Engineer.

8 19-21-25-28

DR. MANDEVILLE
SPECIALIST

565 Broad St., opposite Shubert's Theatre, Newark, N. J.

Twenty years' experience as a specialist on all chronic diseases of MEN AND WOMEN.

Catarrh, Nervous Diseases, Diseases of Heart, Kidneys, Stomach, Liver or Bladder, Rheumatism and all Lung Diseases.

NOTICE—Office hours, 2 to 4 p. m. and 6 to 8 p. m., also Tuesday and Friday morning 9:30 to 11. Office closed Sundays.

ADVICE FREE.

Office closed Saturdays and Sundays during July and August.

Don't Forget Name, Place and Number

1 2 eod-tf

PAINTERS AND DECORATORS

AGENTS FOR
LIKE TILE
The Sanitary Wall Covering
WOOD KRUSTA
AOROCHROME WASHABLE WALL DECORATION.
Interior Decoration a Specialty.

Woolston & Buckle
Painters and Decorators,
145 NORTH AVENUE.

IT'S HOT NOW

but the cooler weather of fall—the best season of the year to paint—will soon be here. Meanwhile have you not better give some thought as to the best paint to use? When you're passing this way drop in and get booklets and color cards of John W. Masury & Son's paint.

JAMES C. HANSEN
Dealer in Paints, Oils, Glass, Varnishes, &c.
141 East Front St. Tel. 340

RITZ Inc.
BABCOCK BUILDING
CANDIES, ICE CREAM
DAINTY LUNCH

THE FIRST OF THE MONTH

is the time to make deposits in our Special Department. The first of September is approaching. 4% interest will begin on that date, provided you do your part and make a deposit not later than September 3rd. Prove your wisdom by acting on the suggestion.

SERVICE

THE STATE TRUST COMPANY

Capital $100,000.00.

AMUSEMENTS.

PROCTOR'S THEATRE

The Home of Splendid Vaudeville.
Feature and Black and White Photo Plays for Ladies and Children.
THE BEST ACTS.
ALL NEAT AND CLEAN IN WORD AND DEED
CONTINUOUS PERFORMANCE DAILY FROM 2:00-11:00 P. M.
FOUR SHOWS ON SATURDAYS FROM 1:00-11:00 P. M.
Program changed Monday and Thursday.
Feature Pictures Monday, Wednesday, Thursday and Friday.
Black and White Photo Plays Changed Every Day.

Roth & Co.

TUESDAY SPECIAL

Plate Beef, lb	8c
Chopped Beef, every hour, Chuck Steak, Pot Roast, Chuck Roast, lb	16c
Porterhouse Steak, lb	22c
Prime Beef, Sirloin Steak, lb	22c TO 26c
Best Beef From Thru Cut Cross Rib, lb	20c 22c
Fricassee Chicken, lb	15½c
Smoked Cal. Hams, lb	13c
Fancy Salt Pork, streaked lean and fat, lb	15c

C Bass, Porgies, Weak, Flounders, Halibut, Cod, Blue, Fresh today.

Fresh Crokers today, lb ...5c

UP THE HUDSON

POPULAR EXCURSIONS TO
WEST POINT AND NEWBURGH
EVERY WEDNESDAY
July 2 to Sept. 10 inclusive
VIA
NEW JERSEY CENTRAL
And Hudson River Day Line Steamer "Robert Fulton."

Round Trip Tickets $1.50

Last train connecting with steamer leaves Grant Ave. at 7.54 a. m., Plainfield at 7.58 a. m., Netherwood at 7.45 a. m. Direct connections between Train and Steamer at Pier 1, adjoining Passenger Station, Jersey City.

YOUR DULL HEADACHES

Probably come from overstrained eye-sight. Nine-tenths of the headaches are the direct result of eye trouble. Bring those troubles to us and let us prescribe for you.

All work guaranteed.

FREE EXAMINATION BY

STILES & CO.

PHILADELPHIA EYE SPECIALISTS
107 East Front Street
Every Thursday.
Hours 10:30 a. m. to 5:00 p. m.

VAIL
JEWELER and OPTICIAN.
236 Park Avenue
OPPOSITE NORTH AVENUE.

FOLKES & COX
LADIES AND GENTS TAILORS
SUITS MADE TO ORDER.

Remodeling, dry cleaning, dyeing and pressing. Special attention to monthly contracts for cleaning and pressing. Four suits and one overcoat cleaned and pressed at $1.50 per month. Second hand clothing bought and for sale.

328 Liberty St., corner Fourth.
'Phone 710-J. 3 7 tf

HODGE'S PHARMACY

Y. M. C. A. BUILDING.
BELLE MEAD SWEETS.
Telephone 62.

HOTELS.

WHEN IN PLAINFIELD, N. J. STOP AT
THE QUEEN CITY HOTEL

All Newly Furnished.
A la Carte Service Unsurpassed.
P. FLOERSCH, Prop.
W. M. FLOERSCH, Mgr.

HOTEL WALDORF

HENRY WINDHAM, Prop.
EAST FRONT STREET.
Gottfried Krueger's Extra Beer on draught. Imported Wines, Liquors and Cigars. Hotel accommodations and private Dining Room.

HOTEL SOMERSET

Newly Painted and Papered throughout. Table Board and rooms by Day or Week.
Piel Bros. and Kruger's Beer on draught.
W. G. FEASTER, Proprietor.
97 Somerset Street. Tel. 692-L.

HOTEL KENSINGTON

NORTH AVENUE.
UNDER NEW MANAGEMENT.
House Thoroughly Renovated.
147 NORTH AVENUE.
SUNDAY DINNER—FROM 12:30 TO 2 P. M.—50 CENTS.

WEINMAN'S CAFE

GENERAL NEWS TICKER.
Stock quotations Up to the Minute.
'PHONE 1527.

SMALLEY BROS.
147 NORTH AVENUE.

Headquarters For All Kinds of
MEATS
Spring Lamb and Broilers a Specialty.

LET US SERVE YOU.
TELEPHONE 88-A.

CANTALOUPES

Our Cantaloupes afford the best start for a good breakfast. Their Sweet, Juicy Flavor will favorably impress you. Also other Fresh Fruits and Vegetables at low cost prices. Prompt Deliveries.

W. W. Dunn
THE PARK GROCER
Duer Street and Lincoln Place.

TIME TABLE
Plainfield Transit Co.

Auto Bus Service Between Plainfield, South Plainfield and Mt. Bethel.

Leave Plainfield for South Plainfield—6:00, 9:00, 10:00, 11:00 a. m.; 1:00, 4:00, 5:00, 8:00, 9:00, 10:00 p. m.

Leave South Plainfield—6:30, 9:30, 10:30, 11:30 a. m.; 1:30, 4:30, 5:30, 8:30, 9:30, 10:30 p. m.

Sundays—Leave Plainfield—8:00 11 a. m. Leave South Plainfield—8:30, 11:30 a. m.; 2:30, 4:30, 6:30, 8:30, 10:30 p. m.

Leave Plainfield for Mt. Bethel—7:00 a. m.; 3:00 (Warrenville only), 6:25, 11:00 p. m. (Warrenville only).

Sundays—9:00 a. m.; 3:00 (Warrenville only), 6:25, 11:00 p. m. (Warrenville only).

Leave Mt. Bethel—7:45 a. m., 7:15 p. m. Sundays 9:45 a. m., 7:15 p. m.

Leave Warrenville—8:00 a. m., 3:30, 7:30, 11:30 p. m. Sundays—10:00 a. m. 3:30, 7:30, 11:30 p. m.

A. J. KING, Manager.
'Phone 562-J, Plainfield.

Plainfield Nickel Plating Works
506 WEST SECOND STREET.

TEL. 292-M.,

We will send for your Brass Bed refinish and make it look like new and return in three days; also Curtain Poles and Rings refinished, and all kinds of plating done at short notice.

Call and give us a trial.

8 25 tf f-u

LOHRMAN'S Chocolate Shop
161 EAST FRONT STREET.

High Grade Chocolates, Candies, Ice Cream and Sodas. Mottoes, Favors and Ice Cream Forms for all occasions. Orders taken for Frozen Puddings, Glaces Mousses, etc.

MITCHELL Touring Car

FOR SALE. Guaranteed

O. A. Reed, 421 Sycamore street, for our Auto Repairs

Leland Manning
MASON AND BUILDER.

Jobbing a specialty. Estimates cheerfully given. Telephone 347-J.

1120 Myrtle Ave., Plainfield, N. J

ON YOUR WAY

to the station stop and see Alex. Stills, the Barber, who has opened an up-to-date shop on Depot Park, near Eastbound Station. Special attention to children.
'Phone 822-J.

R. H. Macy & Co.'s Attractions Are Their Low Prices.

Macy's

Herald Square B'way, 34th to 35th St.

$25.000.00 of Finest Domestic & Imported China, Cut Glass & Lamps
At 1/5 to 1/2 Savings

THE CHINA BUSINESS of the City is done at Macy's—No other roof covers a stock at once so large, so varied, or of such uniformly high quality and low price. In fact, Macy's has on display and accessible for selling a larger stock than any other two stores in New York—which implies, probably, in the world.

THE REMARKABLE VARIETY in the greatest of China and Cut Glass sales, mainly utilitarian, partly decorated or luxuriously ornamented, is equalled only by the remarkably low figures at which they are priced.

Your savings range from twenty per cent. on a dozen tumblers at 23c (usually 36c), to forty per cent. on an electrolier at $264.00 (formerly $399.00), and fifty per cent. or more on sample pieces of the finest decorated China.

Come early to-morrow. However large the stock and great the variety, earliest comers carry away prizes.

FIVE OPEN-STOCK PATTERNS OF SCHWARZBURG CHINA 1/4 OFF MACY'S USUAL "LOWEST-IN-THE-CITY" PRICES

Buy "Open-Stock" China and you can replace your breakages easily and without loss of time. This system allows you to make up a set in any number of pieces that may fit your individual needs. Having purchased your set, you can increase it from time to time as your needs increase.

"STRAUS" CUT GLASS MUCH REDUCED

Cheese Dish	*$5.89*	**$3.89**
Mayonnaise Bowl and Plate	*$2.49*	**$1.49**
Sugar & Creamer	*$1.98*	**98c**
Rock Crystal Design Water Pitcher	*$7.89*	**$4.89**
Combination Bowl and Stand	*$5.89*	**$3.89**
Ice Cream Trays	*$3.89*	**$1.98**
Celery Trays	*$1.98*	**$1.19**
Handled Nappy	*98c*	**59c**
Butter Dish	*$3.49*	**$1.98**
8-inch Nappy	*$2.49*	**$1.19**
Ice Tubs	*$2.49*	**$1.49**
8-in Berry Bowl	*$2.69*	**$1.49**
3½ pt. Jugs	*$3.89*	**$2.29**
Salad Bowls	*$5.89*	**$3.89**
Fern Dish—8-in.	*$4.39*	**$2.29**

IMPORTED & DOMESTIC DINNER SETS REDUCED

A FEW ONLY are mentioned out of a very wide selection.

American 100-piece Porcelain Sets, with neat green floral decoration. Were $6.89. **Now $5.49**

American 100-piece Porcelain Sets, gold lined and with pink floral design. Were $8.49. **Now $6.89**

American 100-piece Porcelain Sets, gold-lined and with floral decorations. Were $9.89. **Now $7.49**

American 100-piece Porcelain Sets, with white-and-gold border. Were $12.89. **Now $8.69**

American 100-piece Porcelain Sets, gold-lined and with border design. Were $12.89. **Now $9.89**

American 100-piece Porcelain Sets, with pink and green floral border. Were $13.89. **Now $10.89**

American 100-piece Porcelain, gold-lined and with green-and-gold border design. Were $16.89. **Now $11.89**

Carlsbad China 101-piece Sets, gold-lined and with floral sprays. Were $16.89. **Now $12.89**

Carlsbad China 101-piece Sets, gold-lined and with border design. Were $18.89. **Now $14.89**

Theo. Haviland China 100-piece Sets, gold-stippled handles and floral spray design. Were $21.89. **Now $15.89**

Finer Dinner Sets in open stock, up to *$233.00* for an imported English Wedgwood 100-piece service.

GROCERIES---SAVE

WHATEVER YOU NEED, you can get it in Macy's new and enlarged Grocery Department at a lower price than anywhere else in New York. Test this.

We publish a comprehensive Grocery catalog quarterly, and will be pleased to mail you one upon request.

A Special Sale of Curio Chop Teas, including Formosa, Oolong, English Breakfast, Ceylon, Young Hyson, Japan and mixed—a quality of Tea that would retail at stores from 50c to 60c. Macy's usual price per lb. is 34c; for this Special Sale one pound carton **27c**; 5-lb. caddy, **$1.24.**

A Special Sale of the Finest Louisiana Whole Head Rice, the finest procurable, packed in our own factory, insuring absolute cleanliness; quality retails elsewhere at 12c lb.; Macy's price for this sale, a 2-lb. cotton bag **15c.**

A Special Sale of Quaker Oats. This is the regular 10c package. Macy's price for this sale, **7c** each.

The National Biscuit Company's Crackers. The regular 10c In-er-Seal carton, including Social Teas, Ginger Snaps, 5 o'Clock Teas and Animal Crackers; this Special Sale **7c** each.

A Special Sale of Lily White Brand Cornstarch, in pound packages; quality sold elsewhere at 10c; Macy's price for this Special Sale, **6c** each.

A Special Sale of Fresh Herring, prepared by the Aberdeen Preserving Co., Ltd. Our own special importation, packed in one-pound cans, for this sale **10c** can.

Pure Strained Honey from California, "Del Monte" Brand, the large 16-oz. jars that retail at 25c jar; Macy's price for this Special Sale, **19c** jar.

Home-Made Sweet Orange Marmalade, guaranteed absolutely pure, in No. 1 large glass jars; sold elsewhere at 15c jar Macy's price, dozen, **$1.18**; each, **10c.**

A Special Sale of Lily White Brand Tomato Catsup. Made of the finest ripe tomatoes, especially selected and combined with pure spices; no coloring or preservative of any kind used; quality that retails elsewhere at 15c per ½ pint bottle Macy's price this sale, **10c** each.

A Special Sale of Armour's Lighthouse Cleanser, for scouring, polishing and purifying; the regular large size can for this special sale, dozen, **44c**; each **4c.**

SATURDAY HALF HOLIDAY.

On Saturday's during the summer the Daily Press is published at 1 p. m. Classified advs. close at noon.

PLAINFIELD DAILY PRESS

THE WEATHER.

Fair tonight, warmer; Wednesday probably fair; moderate southwest winds.

Max., 80; Min., 48.

Established May 10, 1887. TEN PAGES. PLAINFIELD, NEW JERSEY, TUESDAY, AUGUST 26, 1913. TEN PAGES. Two Cents a Copy, $5 a Year.

PRESIDENT CALLS HUERTA'S BLUFF?

Wilson Postpones Mexican Message Following Lind's Important Dispatch.

GAMBOA ASKS DELAY

Fear of Exposure May Have Prompted Rump President to Accede to Wilson's Terms for Pacification of Country.

Washington, August 26—Secretary to the President Tumulty today announced that following the receipt of a joint request from Former Governor Lind and Senor Gamboa, Mexican Minister of Foreign Affairs, President Wilson will postpone the delivery of his Mexican message to Congress until tomorrow. The following statement signed by Mr. Tumulty was given out:

"Last night about midnight, after a conference between the President and the Foreign Regulations Committees of the two Houses, a despatch came from Mexico City in which Mr. Lind united with Senor Gamboa requesting the President to postpone his address to Congress until Wednesday in order to afford the authorities at Mexico City opportunity for a further consideration of the proposals of the United States, in view of certain supplementary suggestions made by Mr. Lind. The President has, of course, consented and is expected to address the Congress at one o'clock on Wednesday."

President Wilson was pleased immensely over Mexico's request. The President feels that this action brings a peaceful settlement of the Mexican question much nearer. It is what he had expected all along and for which he had been manoeuvring. The request not to have the message read today was construed to mean that President Huerta is preparing to accede to the demands of the United States.

By withdrawing Envoy Lind and threatening to expose President Huerta to Congress and the world, President Wilson has forced the hand of the Mexican despot. The news was communicated quickly to leaders in Congress who expressed great gratification. Today's action was in line with forecasts in despatches sent to the Daily Press which steadily insisted that some such outcome was probable.

The American proposals to General Huerta as intimated at the White House today are the following: First, a definite armistice; second, a free and early election in all parts of the country; third, General Huerta not to be a candidate at this election and fourth, both factions must agree to abide by the result.

These fundamental propositions formulated by the United States will not be changed by any developments in Mexico City today. President Wilson has decided to make his stand on them and while they might be modified in unessential details their vital features must remain in any negotiations to be conducted further by Envoy Lind. If Mr. Lind has left Mexico City, as appears in Mexico City press despatches today, he probably will return at an early hour. The White House has no information that he has left Mexico City and is puzzled to understand how in view of the favorable reply sent by the President to Lind's message of last night he could have left the Mexican capital.

The feeling about the White House today was still one of expectancy as if at the eleventh hour President Huerta will wear out his last vestige of bluff and submit to the inevitable. The situation is not regarded as any more serious than has prevailed for several days. President Wilson's proposed message to Congress is not of a bellicose nature and it is not calculated to precipitate a crisis.

Secretary of State Bryan today admitted, however, that Former Governor Lind was recalled by the United States as soon as it became known that his mission was a failure. The Secretary denied that Governor Lind was ordered out of Mexico. He further claimed that the situation south of the border remains unchanged. It is understood that Governor Lind will leave Vera Cruz on board a warship, probably the New Hampshire, within a short time. There is good reason for believing that an active discussion of the Mexican question will be taken up in the Senate within a few days.

Mexico City, August 26.—Special Envoy John Lind left the Capitol at seven o'clock this morning for Vera Cruz.

ANNOUNCE ENGAGEMENT.

Announcement has been made of the engagement of Miss Alice Rimmer, daughter of Mr. and Mrs. Michael Rimmer, to Charles Phliger, of Norristown, Pa.

—Fancy plums for doing up at Neuman Brothers', Watchung avenue and Fifth street.—Adv. ***

MAURY CORBIN DIES AT VIRGINIA FARM

He Was the Husband of former Miss Mary Anderson Reinhart.

Maury Corbin, of Oakland, California, died on Sunday at his farm in Virginia, where he had gone on a short business trip, and his brothers-in-law, Frank O. Reinhart and Edward M. VanBuren, have gone to Virginia to take charge of the remains and make arrangements for the funeral. Mrs. J. W. Reinhart, who is staying with her daughter, Mrs. Thayer, in the South, is also on her way to Virginia. No details as to the cause of death have been obtained.

Mr. Corbin's wife was Miss Mary Anderson Reinhart, the daughter of Mrs. Joseph W. Reinhart. She and her two children are at their home in Oakland.

Mr. Corbin was an electrical engineer and soon after his marriage in this city about ten years ago, the couple went to Schenectary, N. Y., to reside. Later they went to Virginia, where Mr. Corbin owned a large farm. A few years afterward they located at Oakland, where they have been making their home for some time.

LABOR DAY SPECTACLE WILL ATTRACT MANY

Several Hundred Children Will Take Part In Athletic Exhibit at Parker Field.

The instructors of the Plainfield Playgrounds met yesterday afternoon in the Y. M. C. A. building and completed plans for the Labor Day athletic spectacle which will be given on that holiday on Parker Field. Several hundred children who have frequented the local recreation centres adjoining the Bryant, Franklin and St. Mary's schools, during the summer months will take part in ensemble dances, including the Hungarian, Virginia Reel, Kinder Polka, and the Tarantella; ring games, calisthenics, obstacle, relay and potato races and various other athletic competitions.

Supervisor George W. Wriston will be in charge of the exhibition, assisted by a corps of assistants. As far as is possible, the youngsters will be dressed in white with colored sashes thrown across their shoulders. This will give the spectacle a uniform appearance. The physical instructors at each school playground are rehearsing the participants daily in the stunts they will perform and the children of each centre are working diligently to outshine their competitors although the only prize they will receive will be the applause of the spectators and words of praise from the instructors.

SENDS FIVE DOLLARS FOR POOR LITTLE ONES

Another check in answer to the appeal which has been made through the columns of the Plainfield Daily Press for the Day Nursery conducted by the City Union of King's Daughters, was received this morning from a Plainfielder who is sojourning on the New Jersey coast. The contribution received this morning was from P. R. F., $5. If the hundreds of readers of the Plainfield Daily Press who are away for the summer would think of those poor little ones here in Plainfield who need the necessities of life, there is no doubt that hundreds of dollars would be in hand for this most worthy cause.

Contributions may be sent to the Plainfield Daily Press office, and they will be promptly forwarded In past years readers of the Plainfield Daily Press have given hundreds of dollars for the cause, and this year the sum has not reached the $100 mark.

APPEAL FOR CLOTHES.

This is one of the hardest periods of the year for mothers with five or six small children to be fitted out with clothes for school. You can go barefoot all summer but they will not let you return to school without shoes. Boys' trousers and jackets, girls' dresses and shoes of all sizes are greatly in demand and the Charity Organization Society will be glad to send for them. Telephone 103, or send a card to No. 323 Babcock building.

ANNOUNCE ENGAGEMENT.

Mr. and Mrs. H. D. Paullin, of Bridgeton, have announced the engagement of their daughter, Miss Bertha Paullin, to Herbert N. Packard, Jr., of Plainfield. The wedding will take place in October, after which the couple will reside in this city.

—It pays to use Press ads.

GREAT BABY PARADE TOMORROW'S EVENT

Governor Fielder to Figure Prominently In Annual Event at Asbury Park.

Asbury Park, Aug. 26.—The twenty-third annual baby parade, which is programed to take place here tomorrow afternoon at 2.30 o'clock, will be a magnificent spectacle. More than one hundred thousand visitors from all parts of the country are now in town to view this pageant of childhood, a pageant more beautiful, more inspiring to the heart and emotions than any outdoor parade the world has ever known. Out of the glory and fame of the Asbury Park Baby Parade hundreds of similar parades have been held the past few years in nearly every State of the union, but the Asbury Park parade is the only event of its kind where thousands of dollars are spent upon decorations and costumes and thousands of dollars more are awarded in prizes, and where all of the beautiful sentiment of American motherhood is reflected by the universal interest taken in this affair. More than six hundred children have entered the seven divisions of the parade, ranging in age from Eliouse H. Hely, of Newark, age four months, to children of twelve and thirteen years who will be in the float and pony cart divisions. New Jersey, New York and Pennsylvania have the largest representation in the entry list, while the States of Maryland, Virginia, Illinois and California are sure to win some of the prizes.

For weeks and weeks the Asbury Park Carnival Commission has been at work upon its preparations for tomorrow. With the coronation of Miss Hazel Florence Reuman, of Brooklyn, last week, as Titania XIII., which ceremony was witnessed by ten thousand people at the Ocean Grove auditorium where only the most brilliant indoor spectacles are staged by Prof. Tali Esen Morgan, Carnival Week was formally ushered in. The climax comes tomorrow afternoon. While the various divisions are being assembled at the Boardwalk Casino into parade formation the judges will make their preliminary inspection. At the same time Titania XIII., with Princess Cinderella, her maids of honor, pages and Royal Guard, will assemble at the Coleman House and promptly at 2.45 o'clock will proceed along the Ocean Boulevard through the court of honor to the throne at the amphitheatre, where society of the North Jersey Coast will be present in greater number than any other time of the season. Ocean avenue will be scraped and rolled tonight and bright and early tomorrow morning carpeted with burlap to protect the feet of the youngsters and keep down the dust. The avenue has been gay with decorations all of the week and all of the prominent buildings and hotels are in holiday dress. When Colonel Mahlon R. Margerum, the director general, gives the order to march, Arthur Pryor and his American Band of fifty pieces, with police escort led by Chief William H. Smith, will start the waves of enthusiasm rolling up the avenue. The formation of the parade will be as follows:

Police escort; Colonel Mahlon R. Margerum, director general, and staff; Colonel Arthur L. Steele, grand marshal and staff; Major M. E. Sexton, grand marshal of escort; Governor James F. Fielder, of New Jersey, Hon. Regniald S. Bennett, mayor of Asbury Park; Colonel John W. Aymar, Arthur F. Cottrell and George W. Pittenger, members of the Carnival Commission, in carriages; Arthur Pryor's band; Royal Guard of thirty girls in costume, Miss Mabel Bennetta Vaughn, commanding; Queen's Heralds mounted upon ponies; Queen Titania XIII. in her seashell chariot of gold and silver; Princess Cinderella, Miss Virginia Hope Kelsey; maids of honor in automobiles, Miss Gladys Burns, of Newark; Miss Ruth Montgomery, of Montclair; Miss Charlotte Engel, of Philadelphia; Miss Hazel Littauer, of Yonkers; Miss Eleanor Waters, of Paterson; Miss Lorraine Hazelrigg, of Asbury Park; Miss Hilda Ill, of Newark; Miss Frances Meeske, of New York; Miss Hazel Frisbie, of Belleville; Miss Elizabeth V. Oliphant, of Trenton; Miss Louise F. Williams, of Minneapolis; the Queen's prize, a $300 pony, cart and outfit to be awarded by her Majesty; princesses of the realm in automobiles; floats displaying the baby parade prizes; float containing babies who won championship honors in

(Continued on page 7.)

A Day On the Hudson

Every Wednesday until Sept. 10th inclusive, a special excursion to West Point and Newburgh will be run, via New Jersey Central, with direct connection at Jersey City Terminal with splendid steamer Robert Fulton, of the Hudson River Day Line. Round trip tickets from Plainfield, $1.50; children half fare. Last connecting train leaves Plainfield 7.58 a. m. See circulars for service and rates from other Plainfield stations.—Adv.

8-2 5 8 12 15 19 23 26 29 ***

PROTEST AGAINST 'MOVIES' BUILDING

To Petition Mayor Not to Grant License to Theatre Now Being Constructed.

VIOLATIONS ALLEGED

Claim Building Code Has Not Been Observed—Masters and Journeymen Jointly Object and Confer With Council Committee.

Several petitions are being circulated about the city by a 'citizens' committee' in the shape of a protest to be presented to Mayor Percy H. Stewart asking him not to grant a license to the new moving picture theatre being erected on West Second street by Benjamin Nieberg, of New York. The petitions call attention, it is said, to many alleged violations of the building code, which would indicate that the building is not absolutely safe. It is further set forth, the story goes, that non-union labor was brought here from out of the city to do the work, thereby ignoring local contractors and union labor.

When the theatre is completed it will be the duty of Mayor Stewart to decide whether a license shall be issued to the proprietor.

Representatives of the Building Trades Council and the Master Builders' Association recently held a conference with the Councilmanic fire and building committee, when the attention of the committee was called to numerous alleged violations of the building code. This was followed with an inspection of the building by Councilmen Fred Endress and P. J. Reville and Building Inspector T. O. Doane.

It is understood that Chief Doane informed the councilmen at the time that when the building was completed he, with an expert, would make a thorough inspection and if any violations were found, the owner or contractor would be compelled to remedy the effects, but he explained that it was impossible for him to be "on the job" all the time at the theatre and see that the code was strictly adhered to by the contractor.

Councilman Fred Endress, when questioned about the matter today, said that Chief Doane is anxious to have the Common Council pass on the subject in which case he would be relieved of any responsibility. This question arose especially in regard to a part of the old building on West Front street. According to Mr. Endress if fifty per cent. or less of the building is demolished to be rebuilt, it must be considered as a new building and the code makes ample provision in that case. It is the contention of the contractors that the job is a "repair" one and does not call for a new building.

Another point raised is that while the main entrance to the theatre is on West Second street, the proprietor plans to use the exit on West Front street as an entrance as well, which in the opinion of some people would not be wise.

IMPROVEMENTS FOR OLD SCHOOL BUILDING

To Expend $7,812 In Installing Lavatories In Somerset School Structure.

G. Tobin, the plumber, was awarded the contract for supplying and installing lavatories in the Somerset school building at a meeting last night of the North Plainfield Board of Education. His bid was $4,957. Townley Brothers, of Watchung avenue, were awarded the contract for the mason work connected with the job, their figure being $2,855.

Den J. Galbraith, who installed the $18,000 heating and ventilating system in the Somerset school and has been seeking for several months to obtain the final payment, had his wish granted last night after agreeing to be penalized $150 for alleged omissions, due to a misunderstanding in the specifications and plans. A bill for extras amounting to $113 was ordered paid to the contractor but his application for $105, covering additional extras was refused, although he offered to deduce the bill one-half.

Working papers were granted to Edgar England, 16 years old, of 442 Westervelt avenue.

Shoe Savings.

Time's getting short, assortments are beginning to break, and it's only once a year that money-saving opportunities like VanArsdale is offering come your way. The balance of this week will be devoted to clearing up all odds and ends of stock, at prices that will suit anybody's pocketbook, and if you want a pair of good shoes at a special bargain now's your chance.—Adv. ***

—Press want ads. pay.

WISH TO SEE BABE GRATIFIED, HE DIES

Wife Leaves Sick-bed to Say Farewell to Husband In Summit Hospital.

Lying at death's door on a cot in Overlook Hospital, Summit, Sunday night, Elmer W. Compton, 35 years old, son of Mr. and Mrs. Myers Compton, of North Plainfield, asked to see his wife. Apprised of her husband's dying request, Mrs. Compton, with almost superhuman effort, arose from a sick bed and hastened to the hospital. She took with her an infant son who is less than a week old. After seeing his wife and smiling and fondling his child, Mr. Compton died within an hour. Death was caused by blood-poisoning, which developed after he had undergone a successful operation three weeks ago for appendicitis.

Mr. Compton settled in Summit nineteen years ago, after leaving this city. He was a blacksmith by trade. Besides his widow, he is survived by two sons and a daughter; his parents and two brothers, Lyell and Ephraim Compton, of this city. He was a member of the Jr. O. U. A. M., and was also a member of the Summit M. E. church.

Funeral services will be held tomorrow afternoon at 1 o'clock at the chapel of the Summit church. Interment will be made in Hillside cemetery here.

COLORED WOMAN DIES, IDENTITY IS UNKNOWN

Unconscious When Found, She Passes Away In Hospital—A Victim of Paralysis.

An elderly colored woman, believed to be the mother of Thomas Deers, who was murdered Saturday, April 12, by Mateio Papalitli, an Italian, died at 2 o'clock this morning at Muhlenberg hospital, where she had been taken Sunday afternoon, evidently suffering from a stroke of paralysis. The woman was in an unconscious state from the time she was taken to the institution until she passed away. While it is thought that she is Mrs. Deers, George W. Cole, in whose charge the body has been placed, has been unable to have the body identified after making numerous inquiries this morning in the vicinity of 536 West Second street, where the woman was found unconscious in a yard on Sunday.

REV. MR. BROEK RETURNS.

Rev. J. Y. Broek, pastor of Trinity Reformed church, who went abroad this summer with the A. V. D. Honeyman tourists, arrived in New York yesterday, one day ahead of time, on the Kronprinzessin Cecilie, of the North German Lloyd Line, and immediately left for Lake Hopatcong, where he will remain until September 7 with his brother, Rev. Albertus T. Broek and his family, who have a cottage there. He expects to preach in his church Sunday, September 8.

FINED FOR ASSAULT.

Joseph Placo, of Cottage place, who was arrested yesterday, charged with attacking Edward Dennig and Howard Shirley, both of Randolph road, Sunday night in Farragut road, was fined $5 this morning, when arraigned before City Judge DeMeza. Anthony Colucci, who was implicated with Placo, was given a suspended sentence of $5 fine or 20 days in jail.

HAD EPILEPTIC FIT.

Henry Jackson, colored, who said he lives in Harlem, was found on Park avenue at 2 o'clock this morning suffering from an epileptic fit. He was removed to Muhlenberg Hospital and after remaining there until today he recovered sufficiently to return home. He had been visiting in Plainfield.

ANTI-SUFFRAGISTS MEET.

The Plainfield Branch of the New Jersey Association Opposed to Woman Suffrage, held it regular meeting at the Public Library, yesterday afternoon, when nothing but routine business was transacted. Later on arrangements will be made to hold several mass meetings.

ANNOUNCE ENGAGEMENT.

Mr. and Mrs. Stephen H. Schleif, of Park avenue, announce the engagement of their daughter, Miss Gertrude C. Schleif, to Albert G. Meyer, son of Mr. and Mrs. Henry Meyer, of Scotch Plains.

THE TEMPERATURE.

The temperature report from The State Trust Company today is as follows: 9 a. m., 68 degrees; 11 a. m., 78 degrees; 1 p. m., 80 degrees.

—Finest display of fancy canning peaches in Plainfield at Neuman Brothers', Watchung avenue and Fifth street.—Adv. ***

'T.-B.' CLINIC WILL BE OPENED TOMORROW

Free Treatment In Deserving Cases to Be the Rule of the Institution.

The clinic to be conducted at 109 Madison avenue under the direction of the Anti-Tuberculosis League of Plainfield and North Plainfield will be opened tomorrow and thereafter will be open on every Wednesday and Saturday afternoon and evening from 4 to 5 and 8 to 9 o'clock. The clinic will be free to the public, that is, anyone who is unable to pay anything for advice or treatment will be given the same free of charge.

The plan is to make examinations of the lungs, and refer patients to their own private physicians, if they desire, and in cases where the patients are willing and the circumstances permit, they will be sent to a sanitorium. This work will be supported by voluntary contributions.

The physicians who will be in charge of the clinic, and who will give their services free of charge, are Drs. Frederick J. Hughes, A. L. Ellis, A. H. Dundon, Sydney R. Titsworth, F. W. Cornwell, N. W. Currie, Bernard Levinson and E. S. Krans.

WILL ORGANIZE FOR AN EIGHT-HOUR DAY

Local Machinists to Join Union For Their Mutual Benefit.

An open meeting of the International Machinists' Association, Local No. 167, was held last night at Eagles' Hall, on East Second street, when trade conditions generally were discussed.

A movement is now being conducted by the local union to thoroughly organize the men of the Pond, Sauer and Rushmore plants of this city. This is being accomplished with the hope that all the shops in the city will be placed on an eight-hour-day basis. It is expected, however, that it will be some time before that end will be fully realized. It was pointed out that the Mack plant of the International Motor Company had been fully organized and the Webb plant of the same concern had been thirty-five per cent organized. It was also stated that an endeavor is being made to organize the entire machine tool industry that the eight-hour-day will be in effect the country over.

CANDIDATE G. T. HUGHES STRONG FOR PURE FOOD

The Assembly fight in Somerset county this fall promises to be the most hotly contested in years. On the Progressive side George T. Hughes, of Watchung, has just announced his candidacy for the nomination. He is a New York newspaper man who has made his home in North Plainfield township for the past six years. He is an experienced public speaker and his friends say is sure to win support on the stump. He expects, it is understood, to make a thorough canvass of the entire county.

Mr. Hughes is deeply interested in the cause of pure food and has strong convictions on the necessity of reform in the State's food laws. He will, it is said, make this subject an issue in his campaign and will endeavor to induce the Progressive convention at Trenton to give the subject a prominent place in the party platform.

SPECIAL MEETINGS.

Under the direction of Rev. G. W. Bailey, pastor, a series of meetings will be held this week at the Ebenezer Baptist church. Rev. L. L. Croom, of Rahway, will preach tonight. Rev. M. W. Vaughn, of the Mt. Olive Baptist church, will speak tomorrow night and Rev. G. W. Hamley, of Elizabeth, will preach Thursday night. An illustrated lecture on the "Second Coming of Christ," will be given Friday night.

MRS. MARY H. STRAPPE.

Mrs. Mary H. Strappe, of 314 Clinton avenue, age thirty-five years, died at her home yesterday afternoon after a short illness. Besides her husband, John Strappe, she leaves three children, Mary, Margaret and Norah. The funeral services will be held tomorrow morning at the late home at 8:15 and at St. Mary's church at 9 o'clock. Interment will be made in St. Mary's cemetery.

Men!

Don't fail to snap up some of the opportunities offered you at VanArsdale's this week in price reductions on summer shoes. There are about 125 pairs that are going to go at $1.98.—Adv. ***

JILTED SUITOR LANDED IN JAIL

With Revolver and Blackjack He Laid In Wait For Girl Who Grew Cold.

SCARED HER PARENTS

After Police Nab Him Prisoner Claims He Did Not Intend to Kill and Supposed He Was a Fool—Young Woman Won't Talk.

Crazed because the parents of the girl he loved refused to allow him to make his sweetheart his wife, Charles MacBride, 22 years old, of 27 South Union street, Elizabeth, came to this city this morning armed with a .32 calibre revolver fully loaded, and an extra supply of bullets and a black-jack, which he said he was going to use in scaring the girl's mother and father into submitting to his heart's desire. MacBride however, was arrested by Patrolman Martin Flatley and Welch before he could use either of the deadly weapons he carried on his person. Lodged in a cell at headquarters awaiting arraignment tomorrow morning on a charge of carrying concealed weapons, the prisoner repented his actions.

Pretty Miss Anna Whelan, daughter of Mr. and Mrs. Martin J. Whelan, of 635 East Second street, is the girl for whom MacBride was willing to break the laws of the land to secure. He went to her home as soon as he arrived in Plainfield. He was told she had left for Morris Abrams' shoe store, in West Front street, where she is employed. Flourishing the loaded revolver in one hand and the blackjack in another, he is said to have uttered a threat against Mr. and Mrs. Whelan unless they decided to let him become their son-in-law. And as the frightened parents ran for safety he strode from the house bound for Mr. Abrams' establishment to seek vengeance on the girl, who is said to have ceased her affections because of parental objections.

Before MacBride arrived at the store, however, Mr. Whelan telephoned to Mr. Abrams and told him of MacBride's visit and added that the frenzied lover was coming to his store and that he was armed with the death-producing weapons. Mr. Abrams was on the alert. He told Miss Whelan to hide in the basement of his store and when MacBride arrived, the proprietor of the place told him his sweetheart had gone to the First National Bank. While awaiting the arrival of MacBride, Mr. Abrams telephoned for the police, but the love-sick man had beat the "coppers" to the store.

As the Elizabeth youth proceeded along West Front street on the way to the bank, with Mr. Abrams trailing him, Patrolman Flatley and Welch came up the street on the run. Abrams pointed out MacBride and he was placed under arrest.

In a cell at headquarters, MacBride talked freely to reporters. "I was crazy over that girl—I would do almost anything to win her. But I did not intend to kill anybody. I bought those weapons with the intention of scaring her parents, so that they would allow Anna and I to become man and wife. I suppose I have acted like a fool and that I will have to crack stones for it. But I will take my medicine and when I am free, I will 'make' for other parts of the country and try to forget."

Miss Whelan, when approached by a Daily Press reporter, refused to be interviewed. Asked if it was true that she had been receiving attentions from young MacBride for two years she said, "That is none of your business—that is my private affair."

MISS ROSEBERRY TO BE BRIDE SATURDAY

Invitations have been issued to the wedding of Miss Edith Roseberry, daughter of the late Mr. and Mrs. Peter Roseberry, and Roland Smith, both of this city. The ceremony will be performed Saturday evening at the home of Miss Roseberry on Central avenue.

The bride-elect has been employed as a bookkeeper for S. Scheuer & Co., of West Front street, for a number of years. Mr. Smith was formerly of New York, but is now employed as a draughtsman in this city.

MC LOUGHLIN WINS.

(By Telegraph to The Daily Press.)

Newport, Aug. 26—In the National Tennis Tournament today, McLoughlin, of San Francisco, met Williams, of Philadelphia; in the championship round. McLoughlin won the first set 6-4 and Williams won the second 7-5. McLoughlin won the third set 6-3.

BIKE STOLEN.

L. V. Louis, of 1014 Prospect avenue, reported to the police last night that someone had stolen his bicycle from the Free Public Library.

—It pays to use Press ads.

RED LETTER DAY

THIS WEDNESDAY, AUG. 27.
10 S. & H. STAMPS FREE.

Do you collect stamps? If not, start now. See window display of the many coupons, wrappers, etc., that can be exchanged for S. & H. Green Trading Stamps. Visit Premium Parlor, third floor, and get a better idea how much S. & H. Stamps will mean to you.

FRUIT JARS

HUNDREDS OF DOZENS HERE, READY TO BE DELIVERED AT ONCE

Double Safety, E Z Seal, Telephone Wide Mouth, quarts, 79c a dozen; pints, 69c a dozen.
Mason Jars, quarts, 55c a dozen; pints, 50c a dozen.
Jelly Glasses, 25c and 29c a dozen.

HALF PRICE SALE In Basement

OF ALL GARDEN TOOLS

Including rakes, hoes, forks, shovels, etc.

ICE CREAM FREEZERS HALF PRICE
BEST CROQUET SETS HALF PRICE
BAMBOO PORCH SCREENS HALF PRICE
SCREEN DOORS GO AT 79c and 98c

LAST WORD ABOUT GRANITE WARE

A belated shipment just arrived, filling up gaps, making possible again a fairly complete assortment. But don't delay, values like these can't last long.

Preserving Kettles 22c to 39c—Regular prices 35c to 59c.
Berlin Kettles 15c to 49c—Regular prices 22c to 75c.
Tea Kettles 35c to 49c—Regular prices 50c to 65c.
Rice Boilers 39c to 50c—Regular prices 55c to 75c.
Berlin Sauce Pans 15c to 49c—Regular prices 22c to 75c.
Colanders 20c and 25c—Regular prices 30c and 40c.
Oval Wash Boilers $1.39—Regular price $1.98.

This Is Clear Away Week

All Summer Goods Must Go!

Brings You Positively the Greatest Values That Have Been Offered Anywhere This Season.

Many big bargains not advertised, because the lots are too small. Come and get your full share.

WOMEN'S DRESSES In Two Price Lots

ALL PRACTICAL UP-TO-DATE GARMENTS, WITH MANY WEEKS OF WEAR AHEAD

These dresses are made of ginghams, linenes, voiles, etc.
$3.00 and $4.00 Dresses go at $1.29
$5.00 and $7.50 Dresses go at $2.00

LINEN COAT SUITS AND LONG COATS GO AT 1.00
Former prices were up to $5.00

Suits are made of linen, coats of linen and linene, as long as the lot lasts, your choice at $1.00

GIRLS' DRESSES 50c
Sizes 6 to 14 years

White and colored dresses, made of fine lawns, lace and embroidery trimmings; values $1.00 and $1.50, all go at only ...50c

CHILDREN'S DRESSES AND ROMPERS 35c

Former prices up to $1. Made of ginghams and percales, sizes up to 6 years; your choice 35c

BATHING SUITS AT ½ PRICE AND LESS

We want to make a clean sweep of all bathing suits. These prices should do it.

Why not buy two for next summer?

Bathing suits for men, women and children.

50c UNION SUITS 39c

Women's fine lisle ribbed union suits, were a big 50c value, go at 39c

WASH DRESS MATERIALS GO AT, YARD 10c

Former Prices 19c, 25c and 29c

They'll go like hot cakes; crepes, voiles, etc.; yes, all this season's most stylish patterns and colorings; your choice, a yd. 10c

AT HALF PRICE AND LESS
HUNDREDS OF REMNANTS

Including dress materials, white goods, embroideries, muslins, etc.

SILK RIBBONS, a YD... 17c
Values up to 39c

Pretty fancy ribbons, plain colors, etc.; in widths up to 5 inches; your choice at only, a yard 17c

A. E. FORCE & CO.

"The White Store"

We Give the Famous S. & H. Green Trading Stamps

MEN'S SHIRTS 39c
Former prices 50c and 59c

Separate or attached collars, soft and laundered cuffs, etc.; your choice at, each 39c

FACTS AND COMMENT ON NEW YORK NEWS

New York, Aug. 26—The years of determined effort on the part of the health authorities, several charitable organizations and a number of local philanthrophists, to improve the hygenic conditions surrounding infant life in this city are beginning to bear fruit. During the last few years the mortality among infants in Greater New York has shown a fairly steady decline, even during the most unfavorable weater conditions of the summer and the improvement seems to continue. According to the report just published by the health department, New York was the only large city in the country to show a decrease in the average death rate for infants in the first six months of 1913.

For many years, longer, in fact, than any resident of the city can remember, certain of the poorer sections of New York have been infested and made unsafe by the presence of organized gangs of men, unscrupulous, brutal, cowardly and steeped into every vice, capable of any crime. In the hands of Tammany these gangs were valuable tools and weapons against their political opponents and, in consideration for their services at primaries and elections, the members of these gangs enjoyed practical immunity from police interference and other privileges.

The brutal killing of Rosenthal by members of one of the lower East Side gangs and a number of other murders committed since then, brought matters to a climax and the decent and law abiding citizens made a powerful demand for the suppression and extermination of these gangs. Notwithstanding the disgraceful exposures of police corruption which resulted from the Rosenthal murder investigation, the police were either powerless or unwilling to make determined war against the gangsters and the citizens finally reached the conclusion that, if they wished the gangs driven out, they would have to do the driving out themselves. The other day the citizens of the lower East Side held a mass meeting in which the situation was thoroughly discussed and the decision reached to make a determined effort to rid the East Side of the numerous gangs which infest it. The citizens decided to make a joint effort with a view of making things unpleasant for the gangsters and reached the unanimous decision not to depend upon the assistance of the police authorities in their efforts.

The keeper of the city morgue was greatly puzzled the other day when a young Italian with an extremely fragmentary knowledge of the English language, came to him and said something which sounded to the keeper like an inquiry concerning some dead person. The keeper made a desperate effort to draw some intelligible information concerning the supposed corpse from the young Italian, but in answer to the question who the dead person was, the young man invariably repeated something that sounded like "letta." At last the keeper called in another Italian as interpreter and soon the mystery was explained. The young Italian had been expecting a letter from his folk in Italy for some time and when he spoke of it to some friends they told him that the letter had probably gone to the "dead letter office." The young man did not know where that office was and made inquiries concerning its location. The men he asked, not being familiar with his style of speaking English, did not quite understand him and, believing that he wanted some person who was dead, sent him to the morgue.

Four leading suffragettes, Herriet Porritt, Laura Crozier, Mrs. Marie Fenn and Mrs. Nora Blatch de Forest, are making a campaign tour in favor of the cause, traversing New Jersey on horseback. Four suffragettes on horseback, preaching equal suffrage from the saddle, is in itself quite an attraction, but when it became known that the four mounted female apostles of woman's suffrage had named their steeds Senator Root, Senator Frawley, Dr Lyman Abbott and Rev. Dr. Charles Parkhurst, the New Jerseyans gathered in great throngs wherever the four equestriennes appeared. When the ladies gravely introduced their steeds to the crowd, a tittering and giggling ran through the crowd and occasionally some embarrassing remark was made by someone in the crowd. It appealed to the sense of humor of the people that the four suffragettes had selected the names of four distinguished men for their steeds, although three of them are mares.

As a result of a serious blunder on his part, James E. Zaring, a traveling salesman of Brooklyn, and four private detectives whom he employed in an effort to obtain damaging evidence against his wife, whom he wishes to divorce, were sentenced each to one month in jail. Zaring had for some time suspected his wife and had her shadowed to a certain apartment house by private detectives. One night last week, after the sleuths had reported that Mrs. Zaring was visiting someone in one of the flats of the apartment house in question, Mr. Zaring, accompanied by four private detectives, made his way to the apartment house and stealthily climbed up the fire escape to reach the flat where his unfaithful wife was supposed to be. Through some unpardonable blunder, Zaring and his helpers entered the wrong flat and when the occupants, an artist and his wife, defended themselves against the supposed burglars, a terrible fight in the dark ensued. Furniture was upset, lamps and vases were broken and so much noise was made, that the occupant of the adjoining flat, blew a police whistle and then made his escape down the fire escape. Zaring was miserable enough when he learned that he had invaded the wrong flat and when the magistrate sentenced him and his helpers to a month in jail, but when he was informed that it was the occupant of the flat which he had intended to invade, who had blown the police whistle and had then made his escape, he was even more dejected.

An engineering feat never surpassed in railroad engineering in this country was performed recently when the great railroad trestle bridge, more than a mile long, which spands Newark Bay between Newark and Greenville, N. J., and which was burned in the night of June 14, was rebuilt in twelve days. The bridge was 5,653 feet long, with a draw of 264 feet and formed the chief connecting link of the Pennsylvania and the Lehigh freight system between the West and New England, through New York city. Fifteen hundred men worked night and day to complete the work.

THE PLAINFIELD THEATRE

William Collier is one of the busiest actors in New York these days. He is hard at work rehearsing "Who's Who?" the farce that Richard Harding Davis has written for him and that he is to be seen in at the Plainfield Theatre, Friday night, August 29. Mr. Davis is helping Mr. Collier all he can in preparing the play for production, but Mr. Collier has his own way of going about work of this kind and he must do the most of it himself. For this reason he likes to have in his company actors who are thoroughly accustomed to his methods. In "Who's Who?" his supporting cast includes, besides Paula Marr (Mrs. William Collier off the stage), and William Collier, Jr., William Frederic, Bert B. Melville, Nicholas Judels, George White, Grant Stewart, Edward Lester, C. D. Clarke, John Adams, Nicholas Burnham, Frederick Conklin, Grace Griswold, Kate Wingfield, Leigh Wyant and Dorothy Unger, most of whom have been associated with Mr. Collier in one of his former successes.

DR. IRA S. WILE.

He Spoke to Scientists and Educators About School Hygiene.

A leading feature of the fourth international congress on school hygiene at Buffalo, N. Y., was the address of Dr. Ira S. Wile of New York city. More than 2,000 scientists and educators from nearly every country on the globe are attending the congress.

SCHOOL HYGIENE CONGRESS OPENS

Educators, Scientists, Physicians and Civic Welfare Workers Gather at Buffalo.

Buffalo, N.Y., Aug. 26—The fourth International Congress on School Hygiene, for which preparations have been making for many months, was opened here yesterday with an attendance remarkable for its size and representative character. While the majority of the delegates, as was to be expected, come from the United States and Canada, there are many and eminent representatives here from the nations of Europe. Noted educators, scientists, physicians, health officers and civic welfare workers to a total running into the hundreds have registered. For an entire week they will exchange views and listen to papers and addresses on every important phase of work having to do with improving the health and efficiency of school children.

The present meeting is the fourth triennial session of the International Congress of School Hygiene. The congress was organized in Nuremberg in 1904. The second meeting was held in London in 1907 and the third in Paris in 1910. Twenty-five nations have membership on the permanent international committee of the congress.

Among the topics that will be considered by the congress during the week are the following: The relation between school hygiene and home conditions; rural school hygiene, school children as carriers of disease, the relation of athletics to health, eye diseases among school children, the hygiene of play, the hygiene of the defective child, and the relation of spinal curvature and flat feet to the health of the child.

Numerous papers to be presented by experts will treat of open air schools, lunch rooms, drinking facilities, village schools, summer camps, rest rooms, school architecture, the prevention of epidemics, school nurses and school decorations.

The subject of "Open Air Schools" will be given particular attention. Speakers from numerous cities will deal not only with the work of the open air schools, but also with the effect of the open air treatment upon the pupils.

A symposium on "Sex Hygiene" will be conducted under the auspices of the American Federation for Sex Hygiene. Prominent among the speakers who will be heard are United States Commissioner of Education Philander P. Knox, Dr. Hugh Cabot, of the Massachusetts General hospital; President William T. Foster, of Reed College, and Dr. Thomas M. Balliet, of New York University.

The American Physical Education Association will conduct a symposium on "Physical Education in the Public Schools." "Tuberculosis Among School Children" will be discussed under the auspices of the Society for the Study and Prevention of Tuberculosis. The Society for the Prevention of Blindness will conduct a symposium on the "Conservation of Vision in School Children" and the Illuminating Engineering Society will conduct a similar discussion on the subject of school illumination.

The president of the congress and the presiding officer at the general session is Dr. Charles W. Eliot, president emeritus of Harvard University. The vice-presidents are Dr. William H. Welch, the great pathologist of Johns Hopkins University, and Dr. Henry P. Walcott, chairman of the Massachusetts State Board of Health.

Many educators, medical men and health officials of prominence are inculded among the honorary vice-presidents of the congress. Among them are Sir James Grant, one of the foremost representatives of the medical profession in Canada; Dr. Rupert Blue, head of the United States Public Health and Marine Hospital service; Dr. Abraham Jacobi, president of the American Medical Association; Dr. David Starr Jordan, president of Leland Stanford University; Dr. Theobald Smith, of the Harvard Medical School; Dr. H. M. Bracken, secretary of the Minnesota State Board of Health, and Dr. M. Uribey Troncosco, chief of the Department of Hygiene, of Mexico.

The city of Buffalo has generously contributed $40,000 for the expenses of the congress and to provide entertainment for the delegates. The local committee has arranged for a series of social events, including a ball, banquet, luncheons and receptions. There will be daily automobile tours of the city and excursion trips to the great industrial plants and to the scenic wonders of Niagara Falls.

TAPS FROM THE GAVEL.

A meeting of Plainfield Council, No. 711, Royal Arcanum, will be held on Thursday night, at which time District Deputy Enear, of Jersey City, will be present. One candidate will be introduced into the mysteries of the order. A social time will follow the meeting.

The State convention of the Order of the Sons of St. George will be held in Jersey City on Friday and Saturday of this week. George Bridge will represent Trafalgar Lodge, No. 506, of this city.

—Read Press want ads.

The Cleanest and Purest of Bread

is KLEEN-MAID. We preserve these ideal qualities with the clean waxed wrapper into which each loaf of

KLEEN-MAID BREAD

is placed at the bakery. It's as clean and as inviting as the KLEEN-MAID herself.

10c and 5c loaves—at your grocer's

Zeek Baking Co.

Copyright 1913

If You Are Taking

BORDEN'S MILK

You Are Getting Milk That Should Have Your Confidence Because It Deserves It.

BORDEN'S MILK is produced by HEALTHY COWS, that are PROPERLY FED and housed in CLEAN BARNS. It is served in BOTTLES THAT ARE STERILIZED before being filled and distributed by the most efficient and highly organized milk delivery system in America. Can we serve you?

BORDEN'S CONDENSED MILK CO.

122 Madison Avenue, Plainfield, N. J.

Phone Plainfield 185

STYLISH—RELIABLE

Fall Clothes

It might be a BIT too early to wear them, but it's not a WHIT too early to talk about them!

And our Fall Garments are worth talking about—our word for that.

Beginning at $10 and going clear to $25, we will show the town again that no clothing anywhere can approach ours, either for low-price or for downright goodness.

IN THE MEANWHILE We still have a few Summer Garments that we will dispose of at absurdly low prices.

The New Fall Hats are here.

And remember, a visit does not mean an obligation to buy.

ROTHBERG'S

Stein-Bloch Smart Clothes
"Most Things Men Wear."
214 W. FRONT ST.
Next to Proctor's. 'Phone 995

COAL DEALERS.

TenEyck & Harris
Dealers in LEHIGH VALLEY COAL
Office Rowley's Drug Store, 216 W. Front St. Tel. 2081-J-2.

TenEyck & Kelley
COAL
141 South Ave. Tel. 1153

R. L. CLINE
(Successor to C. H. Rugg & Co.)
BEST LEHIGH VALLEY COAL
Yard and office 422 W. 3d St. Tel. 8

W. MEYERS & SONS
COAL
COKE AND WOOD
Office tel. 1152-w. 121 Watchung Av
Yard tel. 1911-w
4th and Washington Sts

NEW JERSEY CENTRAL

TRAINS LEAVE PLAINFIELD

For New York—2.10, 3.41, 5.08, 5.41, 5.51, 6.27, 6.55, 7.22, 7.26, 7.41, 7.44, 7.55, 7.57, 8.12, 8.30, 8.36, 8.42, 9.29, 9.53, 10.20, 11.20, 11.52 a. m., 12.28, 12.58, 1.44 (2.17 through seashore train), 2.25, 2.39, 2.55, 3.22, 4.01, 4.12, 4.36, 5.29, 6.18, 6.45, 7.41, 8.27, 9.27, 9.30, 10.15, 10.36, 11.43 p. m. Sunday—2.10, 3.41, 5.41, 7.23, 7.58, 8.52, 9.24, 9.40, 10.37, 11.52 a. m., 12.33, 12.58, 1.28, 2.09, 2.39, 2.55, 3.17, 4.29, 5.34, 6.57, 7.14, 8.13, 8.27, 8.35, 9.42, 10.28, 10.36 p. m.

For Newark—5.08, 6.27, (7.05 through train to Newark), 7.41, 8.36, 9.29, 10.20, 11.20 a. m., 12.28, 1.44, 2.39, 2.55, 4.12, 4.36, 5.39, 6.18, 7.41, 8.27, 9.30, 10.36 p. m. Sunday—7.23, 8.52, 9.24, 10.37 a. m., 12.58, 1.28, 2.55, 3.17, 4.29, 5.34, 7.14, 8.13, 8.35, 9.42, 10.36 p. m.

For Easton, Bethlehem, Allentown and Mauch Chunk—5.51, *8.17, 9.49, 11.20 a. m.; 2.00, 2.28, 5.21, (5.43 Allentown and Mauch Chunk), (6.59 to Easton) p. m. Sunday—5.19, 10.24 a. m.; 1.58, (5.43 Allentown and Mauch Chunk), 7.05 p. m.

For Wilkesbarre and Scranton—9.49 a. m., 2.28, 5.43 p. m. Sunday—5.19, 10.23 a. m.; 5.43 p. m.

For Red Bank, Long Branch and Asbury Park, etc.—3.41, 7.05, 8.12, 11.20 a. m.; 12.58, (3.22 Red Bank only), 4.01, 4.36, 6.18, 8.27, 11.43 p. m. Sundays—7.58, 8.52, 9.40 a. m., (2.09 Red Bank only), 3.17, 5.29 p. m.

For Atlantic City—3.41, 9.29 a. m., (12.28 Saturdays only), 3.22. Sundays—9.40 a. m., 2.09 p. m.

For Philadelphia—6.42, 7.39, 8.45, 10.03, 11.53 a. m., 12.42, 1.22, 2.45, 5.13, 6.44, 8.47, 9.46, 10.48 p. m., 1.20 a. m. Sunday—5.19, 8.45, 9.29, 9.56, 10.43, 11.41 a. m., 12.42, 1.44, 2.45, 3.42, 4.38, 4.55, 6.33, 8.04, 8.47, 9.46, 10.54, 11.54 p. m.; 1.20 a. m.

For Baltimore and Washington. Daily—7.45, 10.45 a. m., 12.42, 2.45, 6.44 p. m.

*Except Mauch Chunk.

FLOORS

HARDWOOD AND PARQUET.
Old Floors Refinished.
S. E. WARD & CO.
114 Webster Place, Plainfield, N. J.
Telephone 1809-R.

Fashionable Fall Fabrics of Every Weave and Style

Speaking of silks, dress goods, and fabrics of a kind that are fashionable for Fall wear, that are familiar by name, and stranger weaves that are as yet unknown to fame but with a popular future in prospect, we have the real leaders.

A list of names of fashionable silks, woolens and fancy cotton means nothing, description of styles gets nowhere but back to the actual and trite fact that they must be seen to be appreciated.

If there is a fabric worth while which is not represented in our assortment it cannot be missed because this showing of Fall fabrics is absolutely complete.

Oblige us with a call of curiosity, leave buying and [illegible] of it, come in an open frame of mine, receptive to impressions without prejudice. Give the Tepper store credit for its progressiveness because it is bound to either lead or drive Plainfield's business to the top of possibility.

We will discontinue our Picture Department Wednesday. Cards now out should be presented not later than Wednesday, August 27.

In closing out this department we are making a sacrifice reduction in our 24-karat gold plated metal frames. Those having oval portraits size 11x14 will find great bargains in our frame department.

Store opens 8:30 a. m. during July and August

More For Your Money at—
Tepper's
PLAINFIELD, NEW JERSEY

Store opens 8:30 a. m. during July and August

STORE CLOSES 12:30 P. M. SATURDAYS

COMFORT IN IRONING
USE ASBESTOS SAD IRONS

THE HOOD—When the hood is placed on the iron, the heat is bottled up. A dead-air space, in addition to the asbestos lining, prevents radiation of heat from the iron and keeps the temperature of the wood handle below blood heat. No holder is needed.

THE CORE—The core or base is a solid chunk of iron. Iron takes up and retains heat in proportion to its weight. The core acts as a heat reservoir and regulator by retaining the heat and letting it pass to the bottom as the surface cools. The stored heat is confined by the asbestos-lined hood instead of radiating into space. The ironing face has a mirror-like polish and is slightly convex. The edges are rounded to prevent drawing and wrinkling.

THE LOCK—The lock is secure, preventing rattle and insuring against accidently unfastening. The lock will catch automatically.

PRICE $1.75 Per Set of Three

FOR SALE BY

Gayle Hardware Co.

'Phone 398 Front Street and Park Avenue

General Hardware and Housefurnishings

Enameled Ware Sale

An assortment of 500 pieces of "PRIMO" Extra Coated Enameled Ware at **10 CENTS EACH.** During this sale any piece of enameled ware shown in our window at **10 CENTS EACH.**

A few Hammocks left at reduced prices.

A special sale on Caloric Fireless Cook Stoves.

Food Chopper Sale, at **59c.**

A. M. GRIFFEN CO.

119-121-123 E. Front St., Plainfield N. J.

Two 'Phones 6—214

Your Interests Are Ours.

Some agents are so unscrupulous, that it is of small concern to them whether the policy they hand out is backed by a substantial surplus or not. We take pride in the fact that we have never yet represented a company that has failed in any way, or had to be reinsured.

It ought to be worth something to you, Mr. Policyholder, to know you can rely upon the contract you are paying your good money for.

REAL ESTATE LOANS RENTS **GEO. M. CLARKE CO.** Babcock Bldg., Telephone 208 Plainfield

INSURANCE OF ALL KINDS.

WAITING TO HEAR FROM MEXICO

Huerta Continues Silent as Anxiety Increases.

WILSON IS STILL HOPEFUL

President Ready to Deliver His Message to Congress, but Holds Off Till Last Minute. Hoping Mexican Executive Will Yield—Special Envoy Lind May Be Recalled.

Washington, Aug. 26. It is believed here that the tide will turn in favor of the administration's Mexican plan. *This is based on a cipher report* received from Special Envoy Lind. But there is no hiding the fact that the keenest anxiety prevails in official Washington and those high in station are eagerly expectant of news from Mexico City that Huerta has at last yielded to American proposals of mediation.

A high official of the government who had just concluded an interview with Secretary of State Bryan on the Mexican situation, expressed confidence that important announcements would soon be forthcoming. He would give no inkling of the news from the American representatives at the Mexican capital which might justify this confidence, but he maintained that it was justified.

This official said that the attitude taken by the president in deciding to deliver an address to congress today unless Huerta yielded did not mean that the Mexican president must accept in full the American proposals in the time allowed him. He said it did mean that a fairly definite indication that Huerta had turned toward the administration's way of thinking was necessary.

Believe Huerta Will Yield.

This indication, he suggested, might take the form of a reasonable counter proposal to that submitted by Mr. Lind, which would mark a considerable step toward the principles on which the Wilson plan is grounded.

It might take the form of suggestions for amendments to our plan not vital in themselves, but which would pave the way for ultimate yielding by Huerta without this action having the appearance of a somewhat craven "backing down" in the face of a Washington ultimatum.

Huerta's soldierly disposition, it was declared, would shrink at yielding directly now right after the publication of the demand of the United States that he relinquish all claim to the power now in his hands.

President Wilson has completed the address which he will deliver to congress unless Huerta yields. The address is about 4,000 words long, and it will give the important portions of the American note to Huerta and the Mexican reply.

Message Friendly In Tone.

It can be stated on the highest authority that although the address will outline a stern determination on the part of the president not to recognize the Huerta administration, the tone will be one of exceeding kindness to the Mexican people themselves.

The president will express the belief that the affairs of the Mexican people are being badly mismanaged by a small group of persons. He will indicate that he is disposed to hold this small group responsible for the difficulties now besetting the southern republic, but withal will express the greatest sympathy for the war worn Mexicans.

The same note of altruism voiced in the statement with regard to our relations with Latin American nations which the president made public in the early days of his administration will be predominant in the views Mr. Wilson will express to congress. It will be in noticeable contrast to the feeling the president will evince toward those whom he believes responsible for the miseries of misgovernment under which the Mexican people are now struggling.

This address will be gone over in detail at a conference the president will have at the White House with the full membership of the senate and house committees on foreign affairs.

May Recall Lind.

There is a possibility that if Huerta does not give some fairly definite indication of yielding before the president's address is delivered the state department will recall John Lind from Mexico City.

In this regard there was a report from Mexico City that Lind was ready to leave the Mexican capital. It was said that he had informed President Wilson that it would be useless to make any further attempt to persuade Huerta to adopt the mediation plans.

WEATHER EVERYWHERE.

Observations of the United States weather bureau taken at 8 p. m. yesterday follow:

	Temp.	Weather.
New York	69	Clear
Albany	64	Clear
Atlantic City	70	Clear
Boston	68	Clear
Buffalo	62	Clear
Chicago	82	Clear
St. Louis	82	Clear
New Orleans	86	Cloudy
Washington	70	Clear

—If you keep boarders, become a successful want advertiser! You can—and a good way to prove it is to write a want ad today that will fill the last vacancy at your table!

U. S. ARMY WIRELESS.

How Uncle Sam's Soldiers Give and Take Orders in the Field.

Photo by American Press Association.

If war with Mexico should come it will find the American army equipped with the latest development of field wireless telegraph ingenuity. This picture was taken near the border of Mexico, where the United States is maintaining a large force in case of an outbreak of hostilities between the two countries, as well as to keep a watch on any troublesome neighbors who might forget themselves and step over the boundary line.

SULZER'S ADVISERS AT CROSS PURPOSES

Legal Staff and Friends at Odds Over Murphy.

Albany, N. Y., Aug. 26. Developments here brought to the surface the fact that the eminent lawyers retained to defend William Sulzer before the high court of impeachment are working at cross purposes with Mr. Sulzer's lay advisers. Among the latter are ex-Judge Lyn J. Arnold, editor and publisher of a local newspaper; John A. Hennessy, principal political adviser to Mr. Sulzer, and James C. Garrison, the Sulzer press agent.

The statement of Judge Arnold in New York that Charles F. Murphy and other Tammany men could be convicted of a conspiracy to oust Governor Sulzer from office, backed up by a similar statement here by Garrison, prompted ex-Judge D'Cady Herrick, chief of the Sulzer counsel, to enter emphatic denial that Mr. Sulzer's legal advisers were harboring plans to indict Murphy or any other person.

"We are having nothing to do with any alleged criminal proceeding against Charles F. Murphy, Senator Frawley, Assemblyman Levy or any other person," Judge Herrick said, "and the governor's counsel are not pursuing any investigation of a criminal character against any one and are in no wise party, directly or indirectly, to any proceedings of the kind indicated by statements from certain quarters and circulated through the press."

The statement from New York that the district attorney there had not been asked to consider any charges against Murphy, Frawley or Levy followed a statement made here by District Attorney Rollin B. Sanford, before whom, Mr. Arnold had asserted, evidence to indict Murphy and others had been produced, disclaiming knowledge of any preliminaries to any such prosecution.

Weather Forecast.

Indications point to generally fair weather, with moderately northerly winds.

General Markets.

New York, Aug. 26.

BUTTER—Firm; receipts, 1,269 packages; creamery extras, lb., 29¾a29c.; firsts, 26¼a27¾c.; seconds, 25a26c.; state dairy, tubs, finest, 27½c.; good to prime, 25a26½c.; common to fair, 23a24½c.; process extras, 27a27½c.; firsts, 25½a24½c.; seconds, 22a23c.; imitation creamery, firsts, 24½a25c.; factory, June make, firsts, 24c.; current make, firsts, 23a23½c.; seconds, 22a22½c.; packing stock, June make, No. 1, 22½c.; current make, No. 2, 21½a22c.; No. 3, 19½a21c.

CHEESE—Firm; receipts, 2,296 boxes; state, whole milk, specials, white, fresh, lb., 15½a15¾c.; colored, 15¼a15½c.; average fancy, white, 15c.; colored, 15c.; state skims, fresh specials, 11½c.; choice, 8a10½c.

EGGS—Steady on fine quality; receipts, 14,910 cases; fresh gathered extras, doz., 28a30c.; extra firsts, 26a27c.; firsts, 25a27c.; seconds, 24a25c.; dirties, 20a23c.; checks, 16a19c.; state, Pennsylvania and nearby henery whites, 28a30c.; gathered whites, 23a34c.; henery browns, 28a34c.; gathered brown and mixed colors, 23a30c.

Live Stock Markets.

Pittsburgh, Aug. 26.

CATTLE—Supply, 100 loads; market 10 cents lower on heavy cattle and other grades slow; choice, $8.75a9.10; prime, $8.35a8.60; good, $8.00a8.30; fair butchers, $7.75a8; fair, $7.35a7.75; common, $6a7.25; heifers, $8a8; common to good fat bulls, $4.50a7.25; common to good fat cows, $4a7.25; fresh cows and springers, $60a75.

SHEEP AND LAMBS—Supply, 30 double decks; market higher on lambs and best sheep and steady on other grades of sheep; prime wethers, $5.10a5.25; good mixed, $4a5; fair mixed, $4a4.50; culls and common, $2.50a3; lambs, $5a8.10; veal calves, $12a12.60; heavy and thin calves, 5a9.

HOGS—Receipts, 40 double decks; market active; prime heavy, $9a9.10; heavy mixed, $9.25a9.45; mediums, heavy Yorkers and light Yorkers, $9.75a9.80; pigs, $9.25a9.50; roughs, $7.50a8; stags, $5a7.25.

—The store that can always present economy-chances to the householder can always make its advertising IMMEDIATELY RESULTFUL!

BRIBERY CHARGE STIRS THAW CASE

Agents of Prisoner Accused by Canada Officials.

CASH ROAD TO FREEDOM

Crown Prosecutor Investigating Story That Immigration Officials Were Asked to Cease Their Activity Against Fugitive From Matteawan. William T. Jerome Arrives.

Sherbrooke, Que., Aug. 26.—Canadian officials are indignantly declaring that mysterious strangers have been offering large sums of money to immigration authorities to induce them to be less vigilant toward Harry K. Thaw.

According to the stories which are being investigated by Crown Prosecutor James Nichol, the men who offered the bribes asked the immigration authorities to cease their activity against the Matteawan fugitive when he is released on a writ of habeas corpus.

David S. Reynolds, the chief traveling inspector of the Canadian bureau of immigration, would say little about the charges, though he admitted that an investigation was being made and said that bribes had been offered.

Reynolds also stated that probably the court of inquiry, which is expected to order the deportation of Thaw, would sit in camera and that no newspaper men would be admitted. It was pointed out that such a proceeding would inspire the givers of bribes.

Jerome Reaches Scene.

Assuming that it were possible to bribe officials, the secret session would allow the bargain to be carried out with certain degree of safety since the deliberations of the court would be concealed.

William Travers Jerome, the nemesis of Thaw and the man who was district attorney during the two Thaw trials, has arrived here. He had followed as closely as possible the route taken by Thaw from the time he began his flight from Matteawan. Mr. Jerome drove his touring car, though Captain John Lanyon was with him as a passenger.

Jerome said he had had conferences with various officials in Vermont and New Hampshire, though he did not go fully into their nature. It is believed that the former district attorney of New York county consulted with the authorities of the border states as to their attitude in case Thaw was deported.

Government Sees Long Delay.

Government officials in Ottawa expect that the Thaw lawyers will not let Thaw go to the immigration officials without vigorous action. Thus they take a contrary view to that entertained by the authorities now in Sherbrooke.

These latter think that the fight against deportation will be entirely formal and that the real fight will come after Thaw is on American soil, presumably in the state of Vermont.

The government heads in Ottawa, however, look for the seeking by the Thaw legal staff of a second writ of habeas corpus the instant Thaw is in the hands of the department of immigration. They point out that upon the return of this writ it could be argued that Thaw was not among the classes of aliens for whom deportation is prescribed by law.

The case would go to the higher courts and might ultimately be referred to a committee of the privy council in London, so that King George would have the last word in the contention.

New York Gets More Lawyers.

The chief value to Thaw and his camp in such a course would be the gaining of a delay which might easily stretch into several years.

That the state of New York is determined to take no chances in such a proceeding is evinced by the engaging of eminent counsel in Ottawa to represent the state.

Thomas Chase Casgrain, K. C., of Montreal, chairman of the international railways commission and a former member of parliament and attorney general of Quebec, has been retained by New York. R. A. Pringle, K. C., of Ottawa, has also been retained.

GAS LEAK KILLS PRIEST.

Rev. Father Gildea Asphyxiated While Taking a Nap.

Chicago, Aug. 26.—Rev. Father Patrick Gildea, assistant pastor at Killian's Roman Catholic church, was asphyxiated in the parish house adjoining the Holy Rosary church. The Kensington police were notified and summoned an oxygen machine, but efforts to resuscitate the priest were unsuccessful.

A leaky gas pipe in a room in which the priest had lain down for a nap before starting to South Bend, Ind., was responsible for the accident, according to Rev. Father B. D. Rodgers of Holy Rosary church. Father Gildea had gone to the parish house for a brief visit.

Page Rents London Mansion.

London, Aug. 26.—Colonel Granville Smith's mansion at 6 Grosvenor square, in the heart of the most fashionable section of London, has been rented by United States Ambassador W. H. Page as the official ambassadorial residence.

—Make a business task of your search for business employment. You can't do that, however, unless you advertise.

EDUCATIONAL.

MR. LEAL'S SCHOOL FOR BOYS
AT 433 WEST FRONT ST.
Will Re-open On
TUESDAY, SEPT. 16TH
College preparation a specialty.

The junior department for boys from seven to twelve or thirteen years of age having outgrown its accommodations will be transferred for the coming year to 450 West Seventh St. at the corner of Liberty St. It will be under the supervision of Mr. Wardlaw with an increased teaching force.

Plans will be perfected later for re-uniting the departments on a new site with enlarged equipment.

JOHN LEAL, Principal.
949 Central Ave., Plainfield, N. J.

PLAINFIELD SEMINARY
123 WEST SEVENTH ST.
Day School For Girls
Will Reopen September 18th
Elementary department—seven years
Academic department—five years
College Preparatory Course
MISS ARNOLD, Principal

TRUNK AND BAGGAGE TRANSFER
Promptness and Reliability Guaranteed
Hoagland's Express
Office, 116 West Second St.
Telephone 883-W.

B. KIVATINOS
(Successor to Kivatinos & Jolling)
Fancy Fruits, Choice Confectionery, Nuts, Cigars, etc. We make a specialty of Olive Oil.
211 W. FRONT ST. Tel. 886-W

A. H. ENANDER
Sanitary Plumbing, Gas Fitting
Steam and Hot Water Heating.
Contractor for Sewer Connections
125 WATCHUNG AVE.

J. C POPE & CO.
INSURANCE
AGENTS
110 East Front St., Plainfield, N. J.

TOMORROW WEDNESDAY IN NEW YORK AT Wanamaker's
Eighth to Tenth Sts. Broadway to Fourth Ave.

All Odd Lots (Single Pieces and Single Suites) in the Wanamaker August Sale of Furniture
Now Being Offered at Half Regular Prices.

The Sale closes Saturday of this week—and every day you let go by may mean the opportunity you want missed for another year.

Fifth, Sixth and Seventh Galleries, New Building.

Wednesday, Thursday, Friday, Saturday
(On Saturday only Until Noon.)
Advance Showing
Of Samples of the Merchandise in the
September Sale of China, Cut Glass, Artwares
Second Gallery, New Building; Second Floor, Old Building, on the Bridge of Progress.

Women's Summer Dresses Now at Less Than Cost—$2, $3.75, $5 and $7.50.
Although there is not a complete range of sizes in each group, all sizes are represented in the collection as a whole. And every summer fabric is to be found — including lawn, linen, voile, batiste, gingham and tissues.
Subway Floor, Old Building.

Women's Waists, Price Lessened—
Lingerie Waists, 75c; were $1 to $2.
Lawn, all-over embroidery, crepe, voile. High or low neck. Sizes 32, 34 and 36.
Tailored Waists, 50c; regularly $1.50 and more.
Men's white shirtings, high neck. Sizes 32, 34 and 42.
Subway Floor, Old Building.

Down Quilts at Less—
6 x 6 ft. Because we are discontinuing this pattern, the price is lessened from $5 to $4. **White Blankets** at $2.50, $3, $4.50, $5, $6 and $7 Pair. **White Bedspreads,** white crochet, double bed size, 95c.
Subway Entrance, New Building.

Rugs, 9x12 ft., $29.50.
Kirman designs, Persian figures in Worsted Wilton rugs of the highest grade; regularly sold for $38.50. One or two hundred smaller rugs at proportionate reductions.
Fourth Gallery, New Building.

Corsets—$1.50, were $3.
C. B. a la Spirite corsets; low busts and long hip, $3.
Third floor, Old Building.

Men's Suits, Blue Serge.
From our regular stocks, the first time tomorrow, $15. All 3-piece suits except a few that were $25. A few blue cheviots that were $25, and a few black serges that were $23.50 and $25 have been added.
Note—All our higher priced silk-lined blue serge suits are now $23.50.
Burlington Arcade floor, New Building.

—For quick results use Press want ads.
—Read Press want ads.

Plainfield Daily Press

Published Daily except Sunday, by the PLAINFIELD PRESS COMPANY, 105 North Avenue.
Entered at the Plainfield, N. J., Post office as Second Class Mail Matter.

Leslie R. Fort and Ralph L. Morrow, Editors and Managers.

TELEPHONE PLAINFIELD 1300.
Private Branch Exchange connecting all departments.

Two cents a copy. Ten cents a week. $5.00 a year in advance. Delivered by carrier or by mail. No extra charge for papers mailed to points in the U. S. and Canada.
Any subscriber failing to receive a single issue will confer a favor by notifying the business office.
Advertising rates mailed on application.
Copy for change of Advertisements to ensure change for same day must be at the office by 9:00 a. m.

AUGUST 26TH IN HISTORY.

1676—Sir Robert Walpole, the first English prime minister in the full sense, born. Died March 18, 1745.
1792—Forty thousand priests exiled from France by decree of the National Assembly.
1813—The allies under Blucher defeated the French under Ney at battle of Katzbach.
1819—Prince Albert, husband of Queen Victoria, born. Died Dec. 14, 1861.
1836—Buffalo and Niagara Railroad opened.
1839—Hernando de Soto Money, U. S. Senator from Mississippi 1897-1911, born in Holmes County, Miss. Died at Biloxi, Miss., Sept. 18, 1912.
1842—Island of Hongkong ceded in perpetuity to England.
1863—Gen. Burnside's force crossed from Kentucky into Tennessee.
1873—First kindergarten school in America established at St. Louis.
1891—Decennial census placed the population of Canada at 4,823,344.

Plainfield, N. J., August 26, 1913.

PIERCE'S STRENGTH.

When State Senator Carlton B. Pierce, of our own county, announced his candidacy for the Republican nomination for Governor, some were inclined not to consider it seriously. The reason for such an attitude is not apparent unless it was that the Cranford man, although having made an excellent record both as an Assemblyman and as a Senator, was not generally well known from Sussex to Cape May. Our prediction, however, that his candidacy would prove more formidable than many people were willing to concede appears to have been warranted by what has transpired more recently. As the New York Tribune's Trenton staff correspondent stated in that paper yesterday, "It is apparent from the discussions already heard that the candidacy of Senator Carlton B. Pierce, of Union county, has made a deep impression upon many of the thinking people of the State." This estimate appears to be the general opinion as expressed not only by leading dailies in New Jersey but among astute politicians.

As to his platform, and any man who knows Pierce knows that his platform is not built of promises of the pie crust sort, the Tribune remarks that the Senator, "unlike most of the other candidates, hasn't endeavored to cover the entire field of political and economic questions in his appeal to the Republican voters for the nomination for Governor. On the contrary, he has confined himself to five fundamental problems now confronting the people, the solution of which would indeed furnish plenty of work for the occupant of the Governor's chair."

As concerns the man himself, the Newark Sunday Call declares that "Pierce is, perhaps, more nearly allied to the Progressives than any other of the aspirants who have refused to actually enlist in the ranks of the third party. A man of cultivation, of natural independence, of hatred of shams and of corporation control of politics, he has had a career in the Assembly and the Senate which commands the respect of all, and the warm admiration of many. He has practical views regarding the operation of the State government and changes in the laws which appeal to fair-minded men generally, and which have the merit—unusual in politics these days—of specific purpose and directness. The time is past when a shout for the flag and a Latin quotation suffice for a platform. The candidate must have purposes and ideas, ambitions to accomplish good for the community as well as desire for proferment. In all these respects Mr. Pierce commands the regard of the public, though more particularly of those who know him well, whose numbers we hope to see increased.

A HAPPY SIGN.

When the Grand Army of the Republic meets at Chattanooga on September 15 for its forty-seventh national encampment, it will be the first time in history that such an encampment is held in the real South. It is true, one national encampment was held in Louisville, but that city was really too far north and too far removed from the actual seat of the war to be considered as part of the real South. It is different with Chattanooga, the immediate vicinity of which was the scene of some of the bloodiest battles of the Civil War, including Chickamauga, Lookout Mountain, Orchard Knob and Missionary Ridge.

Undoubtedly there was a time when the selection of Chattanooga as the place of the gathering would have been fatal to the success of a Grand Army encampment. During the first fifteen or more years after the close of the war there was still enough of the intense popular feeling against the North left among the impoverished people of the South to make the selection of a real southern city as the place for holding a Grand Army encompment a matter of doubtful judgment. There would probably have been no hostile demonstrations on the part of the Southerners—southern hospitality would not have permitted that—but there would have been embarrassment on both sides and unavoidable friction. But time has worked marvelous changes. The old time antagonism has been wiped out; great national problems, common national dangers have brought the North and the South closer together; a clearer recognition of the mutuality of their interests cemented the fractures and comradeship in the camps and upon the battlefields of the Spanish-American War strengthened the bonds of friendship and loyalty between the North and the South more than anything else could have done.

It was no longer a matter of doubtful taste and judgment when it was decided to hold the forty-seventh annual encampment of the Grand Army of the Republic in Chattanooga, but a recognition of the fact that the chasm once separating the North from the South is now closed forever. Instead of being embarrassed by the choice of that city the people of Chattanooga apparently are delighted with the prospect of being the hosts of their former foes for a period of five days.

Surely the North and South are linked together as never before in our country's history.

There is but one season in the year when "mere man" has any hankering for politics. "Lovely woman," on the other hand, if an advocate of equal suffrage, knows no seasons for she is ever "on the job." And yet they say that women will not vote if they get the ballot.

If his faithful, conscientious and efficient discharge of his duties counts for anything with the Republican voters, City Judge William G. DeMeza will "win in a walk" for renomination at the primaries.

COCKATOOS AT PROCTOR'S.

Montague's marvelous cockatoos, sixteen in all, form one of the big attractions at Proctor's theatre, this week. They take part in chariot and sulky races, acrobatic performances and a thrilling fire scene, in which there are fire engines, hose carts, etc., all managed by the birds. The Ed. Zoeller trio, comedy acrobats, are especially good. "Miss 318," a sketch by Rupert Hughes, is cleverly acted by Miss Dolly Lewis and a capable company. The sketch has a fine moral. The Arling Four, a male quartet of messenger boys on a strike, appeals to the audience. Armstrong & O'Dell, singers and impersonators, are excellent. The photoplays are the best obtainable. The show runs from 2 o'clock in the afternoon until 10:45 o'clock in the evening without interruption.

ANOTHER LONG SLEEP OF AN ELIZABETH GIRL

Elizabeth, Aug. 26.—Overcome by "sleeping sickness," a mysterious malady that sends her into long trances, Fannie Greene suddenly fell to the street while visiting in Westfield yesterday. She was taken by the police to headquarters in the patrol wagon and afterward removed to the General Hospital in this city in the ambulance.

Miss Greene was at once recognized at the hospital, for she was similarly affected several months ago and treated at the same hospital. At that time Miss Greene lay senseless for a period of two weeks while she remained unidentified.

The doctors at the hospital are making strenuous efforts to break her trance, but up to a late hour today she was still "sleeping."

Rev. Dr. Wriston, of Boston, will preach at the First M. E. church, Sunday, September 7, and the following Sunday, Rev. Dr. C. M. Anderson, the pastor, will be in his pulpit.

STRICKEN WITH PARALYSIS WHEN ABOUT TO LEAVE

Albert C. Rogers, of 431 West Fifth street, who had prepared to leave for Denver, Col., to visit a married daughter at that place, was suddenly stricken by a stroke of paralysis at his home early this afternoon and was taken to Muhlenberg Hospital. He had sold his house furnishings and had put his place in shape to make an extended visit in the West. He was to have left the city this afternoon for New York where he would have met Mrs. Rogers, who has been spending some time in New York State. They had intended to leave New York city together this afternoon for the West. Mr. Rogers is a carpenter by trade and a member of the Seventh-day Baptist church. He has a large circle of friends and acquaintances.

JERSEYITES IN CALIFORNIA TO WELCOME HOME STATE

Trenton, August 26.—In the plans for the success of New Jersey's part in the San Francisco Exposition, the New Jersey Society of California is taking a prominent part and is offering aid to the New Jersey Commission whenever possible. The object of this society is to aid the exhibitors and visitors from their home State, New Jersey, to give them a welcome in California and to aid them wherever possible.

The society, although but a few weeks old, now numbers more than 100 members, but it hopes to enrol many more and desires to learn the names and addresses of New Jersey people now living in California. William O. Raiguel, 604 Mission street, San Francisco, Cal., and Charles F. Pancoast, secretary of the New Jersey Panama-Pacific Exposition Commission, Salem, are collecting the names.

BIRTH OF THE GRAND CANYON.

Nature's Mighty Forces That Wrecked the Crust of the Earth.

"How do you explain it?" inquired one on meeting Sir John Murray, the eminent English geologist and president of the Royal Geographical society, referring to the Grand Canyon of the Colorado. This was briefly the answer, though not in his words:

"On either side of the wide plain extending from sixty to a hundred miles to the right and left of the canyon evidences of severe volcanic action are visible. In the center was a plateau, but you now look down upon it as the vast chasm of the canyon. Thrice the volcanic forces of nature, operating on either side, violently and with tremendous power, forced this plateau upward, and finally in one cyclopic, tremendous upheaval the plateau parted, and the Grand canyon, the wonder and mystery of the world, was born.

"Imagine a loaf of dough rising silently under the continuous pressure of the yeast until finally the crust is broken and the loaf divided into two. Then look at this broken crust of mother earth. In the early days a vast area embracing a great portion of the interior of the American continent was covered with water. It was a great sea. All over the canyon fossil oyster shells proved this contention. The Grand canyon opened; the waters of the inland sea rushed through in a tearing flood and carved the fantastic forms you now see."

The questioner further inquired of Sir John, "No doubt this was all very remote, in the early ages of the world?"

"Oh, no," said Sir John. "Modern, quite modern—not more than twenty or thirty million years ago!"—Leslie's Weekly.

FIRE VICTIM'S FUNERAL.

Soverville, August 26.—Edward J. Barras, who lost his life in the burning of his tin shop at the time of the Dunster fire early yesterday morning, was about 75 years old and was a veteran of the Civil War, and a member of General Wadsworth Post, G. A. R., of this place. Besides his wife, he is survived by four sons and two daughters. The funeral services will be held from his late home on Davenport street tomorrow afternoon, and interment will be in the new cemetery.

MRS. MATILDA R. KLINE.

Word has been received at Somerville of the death of Mrs. Matilda R. Kline, aged 56 years, widow of the late Edward S. Kline, at one time a well-known conductor on the South Branch Railroad. She died at the home of her daughter, Mrs. H. V. Wyckoff, at Elizabeth, on Sunday. Mrs. Kline lived in Somerville for about 20 years, and about four years ago went to live with her daughter. The funeral services were held today, with interment at Easton.

GRANTS LIQUOR LICENSE.

Somerville, Aug. 26—At a brief session of the Somerset County Courts, yesterday afternoon, Judge Beekman granted the application for the transfer of the license of the Hotel Beekman, in Franklin township, from Samuel R. Torbert to Philip W. Curry.

CHINESE REBELS BEATEN.

(By Telegraph to The Daily Press.)

London, Aug. 26—A despatch from Shanghai says that Nanking, the last stronghold of the rebels has fallen.

—Read Press want ads.

Advertise in the Daily Press—it brings results.

Furniture bought now at August prices will be stored free of charge and delivered at your convenience.

The August FURNITURE SALE

Our Club Plan enables you to take advantage of this sale and pay for what you buy on easy payments.

This is the last week of the big furniture sale. If you haven't taken advantage of it, do so now, while many of the special things have been closed out, yet there are plenty left for all who come. Look for the "Red Tickets," they tell the story.

Dining Room Chairs
Solid oak, with cane and leather seats.
Reg. $1.75 Chairs NOW $1.45
Reg. $1.98 Chairs NOW $1.78
Reg. $2.50 Chairs NOW $1.95
Reg. $3.50 Chairs NOW $2.95
Reg. $3.98 Chairs NOW $3.45

Extra Special
100 pair of Feather Pillows, size 20x20; covered with genuine A. C. A. ticking; a regular $1.25 pillow, THIS WEEK 78c

Dining Room Tables
Polished quartered oak tops.
Reg. $16.98 Tables NOW.....$13.95
Reg. $21.50 Tables NOW.....$17.95
Reg. $22.50 Tables NOW.....$18.95
Reg. $26.50 Tables NOW.....$22.95
Reg. $29.50 Tables NOW.....$25.95

THE AUGUST SALE OF MATTRESSES

NEW JERSEY MATTRESSES, WORTH $10.00, FOR $6.95
NEW YORK MATTRESSES, WORTH $12.50, FOR $9.35
MANHATTAN MATTRESSES, WORTH $15.00, FOR $10.95
RITZ-CARLTON MATTRESSES, WORTH $23.50, FOR $16.95

Final Clearing Sale In the Shoe Department

ALL LOW SHOES, PUMPS, OXFORDS AND COLONIALS; SHOES THAT WE HAVE SOLD FROM $3.00 TO $5.00. All new goods bought for this season's business, out they go at—

$1.95 $1.95 $1.95 $1.95

AUGUST FURNITURE SALE.

Woodhull & Martin Co.

"The Store That Gives You 5 Per Cent. Profit Sharing Coupons." On Your Cash Purchases.

AUGUST FURNITURE SALE.

HE HAS A NOVEL PLAN TO GUARD HIS FRUIT

Cranford, Aug. 26—Novel and effective methods of preventing the depredations of fruit thieves have been adopted by R. Stanton Oakey, of Orange avenue. Having been bothered considerably in the past few days with persons going into his orchard and stealing fruit and even going to the extent of shaking the trees, he decided to put a yearling bull in the orchard for protection on Saturday evening.

PERSONAL.

Seymour Perkins has moved from 609 Watchung avenue to 96 Mercer avenue.

Mr. and Mrs. Sandford Ramsey, of Dunellen, who are spending the summer at Point Pleasant, spent Sunday in Plainfield with friends.

Mr. and Mrs. Arthur L. Titsworth, of Madison avenue, are spending their vacation with Mrs. Salmon C. Baker, at Cape Cod, Mass.

Mr. and Mrs. Fred G. Lynn, of Grant avenue, are sojourning at Asbury Park.

Arthur Brokaw, of Codington avenue, has returned after spending the summer with his grandmother in the country.

Miss Mary Dunham, of West Front street, assistant in the office of City Clerk J. T. MacMurray, has returned from a sojourn at Asbury Park.

Mr. and Mrs. George B. Wean, of Park avenue, have returned from a sojourn at Asbury Park.

Edward M. VanBuren and children, of Central avenue, have been spending the summer at Asbury Park.

FIREMEN'S HOME HEAD.

Trenton, Aug. 26.—Governor Fielder yesterday appointed Deputy Fire Chief John Towey, of the Newark Fire Department, as a member of the board of managers of the N. J. Firemen's Home at Boonton. Mr. Towey succeeds Joseph A. Thorn, of Newark, who recently resigned.

Superior Drugs

THOSE PAINFUL CORNS can be removed without pain if you will get a bottle of our guaranteed LIQUID CORN REMEDY which removes corns in 3 to 4 days.

15c BOTTLE.

Note:—Our Corn Remedy is different from others and is guaranteed.

SCHREINER BROS.
Prescription Druggists
PARK AVE., COR. SECOND ST.

A BIGGER "ROUND-UP" FOR SUMMER SHOE-STOCKS!

Our Summer Shoe Sale has been very good—the best we ever had. Happy money-savers have already carried off scores of pairs of our splendid summer shoes, but we are determined that

SUMMER SHOES MUST TAKE A QUICKER "MOVE."

Consequently prices have been cut still deeper for the balance of the week.

M. C. Van Arsdale 127 E. Front St.

Leland Manning
MASON AND BUILDER.
Jobbing a specialty. Estimates cheerfully given. Telephone 347-J.
1120 Myrtle Ave., Plainfield, N. J

RITZ Inc.
BABCOCK BUILDING
CANDIES, ICE CREAM
DAINTY LUNCH

Headquarters for
GIBSON'S
RYE
E. C. WESCOTT,
115 East Front Street.

—Advertise in The Daily Press.

LOHRMAN'S Chocolate Shop
161 EAST FRONT STREET.
High Grade Chocolates, Candies, Ice Cream and Sodas. Mottoes, Favors and Ice Cream Forms for all occasions. Orders taken for Frozen Puddings, Glaces, Mousses, etc.

MITCHELL Touring Car

FOR SALE. Guaranteed.
O. A. Reed, 421 Sycamore street, for our Auto Repairs

38 Years of Efficient Service

The City National Bank of Plainfield has for 38 years rendered a service which we believe has been of value to the people in the transaction of their banking business—demonstrating the satisfaction of having this reliable institution as a depository.

Accounts subject to check are cordially invited.

ORGANIZED 1875.

CITY NATIONAL BANK
PLAINFIELD, N. J.

Capital $150,000.00
Surplus and Profits $300,000.00 (all earned)
Deposits $2,800,000.00

4% Interest paid on Savings Accounts.
3% Interest paid on Checking Accounts of $500 and above

German Valley. and Chester

Mrs. William T. Swackhamer and children, of German Valley, are spending two weeks with Rev. and Mrs. A. H. Holthusen, at Rockaway Centre, Staten Island.

Adrian Blanchard, of German Valley, is spending two weeks in Newark.

Mrs. Fannie Davidson, of Newark, is a guest of her sister, Miss Kate E. Naughright, in German Valley.

Miss Edna Horton, of German Valley, concluded a visit yesterday to Mr. and Mrs. Edward L. Horton, of Newark.

Miss Edna L. Delp, of German Valley, returned from Asbury Park Saturday.

The annual fair of the Chester Presbyterian church will be held tonight on the church lawn.

George W. Horton, of Connecticut, is a guest of George W. Howell and family, of Chester.

E. Irwin Smith, of Chester, left today for Ocean Grove to spend a week.

Philip C. Yawger, of Chester, is visiting Mr. and Mrs. Pierson M. Chamberlain, of Netcong.

Joseph McMickle, for many years principal of the Port Morris graded school, has resigned to take a position in the Newark schools.

Mr. and Mrs. John Shay, of Newark, were week-end guests of Mr. and Mrs. Joseph W. Croot, of Chester.

North Branch.

Miss Joanna Little is spending a few days with her cousins, Mr. and Mrs. Garret Q. Baird, near Readington.

Rev. B. V. D. Wyckoff, pastor of the Reformed church at Readington, will lecture in the schoolhouse at Pleasant Run on Sunday afternoon.

Miss Ruth Voorhees, of Dunellen, is visiting her aunt, Mrs. Peter E. Burd at Pluckemin.

Mr. and Mrs. Henry Layton, of South Branch, are spending a week with Mrs. Layton's brother, Van Dyke Durham, at Long Branch.

Miss Ella Lane returned to Pluckemin yesterday, after a visit to her cousin Miss Emma Voorhees, in Dunellen.

Miss Hazel Wyckoff, of Dover, is the guest of her cousin, Miss Ida Wyckoff, at Three Bridges.

Miss Mary Van Epps of Plainfield, is spending a week with her uncle, and aunt, Mr. and Mrs. John A. Powelson, near Pluckemin.

Mrs. Wesley Seals, of Bedminster, is caring for her sister, Mrs. Isaac Goodhart, who is ill at Pluckemin.

The election board appointed for this (Branchburg) township is as follows: First district, W. A. Vanderbeek and F. A. McCullough, Republicans, and Chester L. Huyler and Frank L. Lane, Democrats; Second district, William Y. Herder and Alfred G. VanNest, Republicans, and Isaac L. Kip and Albert Holcombe, Democrats.

Dr. and Mrs. John E. Anderson, of Neshanic, are home from their vacation trip to Atlantic City.

Mrs. Bailey, of Kansas City; Mr. and Mrs. John Hutchinson, of Cranbury, and David Petty, of New York city, are guests of Mr. and Mrs. William Van Doren, at Readington.

Miss Lillian Cox, of Lambertville, is spending a few days with Mr. and Mrs. Alvah Lane at Readington.

Miss Bertha Whitlock returned to Trenton yesterday, after spending two months with her cousin, Miss Florence Opie, near Neshanic Station.

Whitehouse.

The Readington Township Committee will hold a meeting at the Central Hotel at Whitehouse Station Saturday morning to pay bills for damages done to sheep and poultry by dogs.

Miss Marjorie Dufford, of Plainfield, is spending the remainder of the vacation period with her aunt, Mrs. Emma DuBois, in East Whitehouse.

Miss Inez Studdiford returned to South Branch yesterday, after a visit to Miss Ruth Miller, at New Germantown.

The Misses Helen and Elizabeth Hageman of Westfield, returned home yesterday after a visit to Mr. and Mrs. John K. Thompson, at Readington.

Miss Helen Hildebrant, of New Germantown, has gone to Lebanon to visit Miss Gladys Ramsey for a few days.

Miss May Cole, of Readington is visiting her cousin, Miss Martie Cole, at Pleasant Run.

Mrs. A. M. Cornell, of Readington, is visiting her parents, Mr. and Mrs. H. P. Van Fleet, near New Germantown.

Mrs. Jane Teats, of Mountainville, is visiting her daughter, Mrs. Isaac Hildebrant, of New Germantown.

Mr. and Mrs. Barney Reilley and daughter, Miss Martha, of Peapack, are home from an outing at Lake Hopatcong.

H. S. Townley and family, of East Whitehouse, have been spending a short outing at Asbury Park.

W. H. Brokaw and daughter are visiting Mr. and Mrs. Josiah Ludlow at Peapack.

Mr. and Mrs. Edward Neighbor, of German Valley, are the guests of Mr. Neighbor's sister, Mrs. Thomas M. Simanton, at the parsonage of the Reformed church at Peapack.

Miss Reta DeMott, of Netherwood, is spending a week with her brothers and sister at Peapack.

Andrew Burd, of Peapack, is claiming a record for his blackberry patch. He picked ninety-five bushels this season.

Miss Amy Hoffman is spending two weeks with her brother, Halsey Hoffman, at Peapack.

Miss Harriet E. Higgins of Plainfield, is spending a week at her former home at Centreville.

Mr. and Mrs. William Nevius, of Plainfield, are the guests of their nephew and niece, Mr. and Mrs. Wilbert Schomp, at Centreville.

Miss Alice Van Fleet is visiting her cousin, Miss Helen Van Doren, at Centreville.

Mr. and Mrs. John W. Hoffman, of Bernardsville, former residents of New Germantown, have been visiting Mr. and Mrs. Frank Moke, at the latter place.

Oscar Naylor, who has been very ill at his home in East Whitehouse, is able to be about again.

Mr. and Mrs. William Waldron and daughters, of New Germantown, are guests of Henry Van Nuys and family at Millstone.

New Providence.

Mrs. M. A. Cook, of Paterson, is the guest of her son-in-law and daughter, Mr. and Mrs. George Roberts, of Clinton avenue, Mountain View Park.

Mrs. A. M. Cadock, of Newark, is visiting Mrs. Carrie L. Badgley, of South street.

There was a special meeting of the New Providence Township Board of Education in the Columbia school, Berkeley Heights, last night.

Miss Gennette Armstrong, of New York, is visiting Miss Dorothy Hutchinson, of Springfield avenue, Mountain View Park.

Mr. and Mrs. William Weiss, of Newark, are the guests of Mr. and Mrs. Frederick Correll, of the Circle, Murray Hill.

Miss Constance Waldron, of Brooklyn, is visiting Mr. and Mrs. Wilbur F. Brown, of Lackawanna Park, West Summit.

Mr. and Mrs. Charles High and Mr. and Mrs. Herbert High, of Summit, are the guests of Mr. and Mrs. James A. High, of Springfield avenue.

Miss Alice Hickey, of Brooklyn, is visiting Miss Helen High, of Passaic street.

Former Councilman William G. Hickson, of Springfield avenue, Mountain View Park, who is spending several months in England, will sail for home Thursday.

Flemington.

Miss Minnie Groot returned to her home in Newark yesterday, after spending several days with Mr and Mrs. Amos Thatcher.

Rev. Asa R. Dilts, of Lowell, Mass., occupied the pulpit of the Baptist church Sunday.

Mr. and Mrs. Lewis L. Holcombe and family returned to their home here Saturday, after a week's stay at Asbury Park.

Rev. Dr. S. S. Aikman, of Philadelphia, made the morning and evening adresses at the First Presbyterian church Sunday.

Rev. J. Kurtz Miller, of Brooklyn, began a series of revival services in the Bethel German Baptist church Sunday.

Mrs. William Fisher has just returned from a three weeks' sojourn in the Adirondack mountains.

Hunterdon County.

Mrs. Martha Henry, of Riverside, Cal., is being entertained in Clinton.

Robert Houston, of Glen Gardner, is suffering from an injury to a finger. He placed it over the end of an air rifle to note the air pressure. It happened that a ball was in the gun and this penetrated the finger to the bone.

Miss Gladys Holbrook, of Newark, is spending some time with her grandmother, Mrs. Jeanette Dean, in Glen Gardner.

Mrs. J. Calvin Gardner and granddaughter, of Dunellen, were week-end guests of Mrs. Gardner's sister, Mrs. Charles Underwood, in Hampton.

The Hickory Gun Club, of Hampton, will hold a clambake September 14.

High Bridge-Califon.

Mr. and Mrs. Lloyd Thorpe, of Newark, are visiting Mr. and Mrs. C. Watson Apgar, of Farmersville.

Among the eligibles for the district election boards of Lebanon Township are: Democrat, Raymond Banghart, of Woodglen; Republicans, Edward Cregar, of Bunnvale; John S. Apgar, of Woodglen; Marshall Philhower, of Califon and Miller Potter, of Glen Gardner. The eligibles in Tewksbury Township are: Democrats, William H. Alpaugh, Jr., of New Germantown; John K. Burrell, of Fairmount; Aaron Lindebury, of Mountainville; Republicans, John S. Miller, of New Germantown; Oakley Apgar, of Farmersville, Oscar Tigar and Charles W. Geist, of Califon.

After visiting Postmaster and Mrs. Elmer B. Ramsey of High Bridge, Mrs. Caroline Camfield, of Newark, went to Hackettstown Sunday to visit relatives before returning home.

Mr. and Mrs. Frank Apgar, of Mt. Lebanon, spent Saturday and Sunday at German Valley and Chester.

Nelson R. Apgar has taken a position with the Taylor-Wharton Steel and Iron Company, at High Bridge.

Dunellen & Vicinity

J. Newton Apgar and family, have returned after spending a few days at Lebanon.

George Apgar has recovered from a slight attack of the grip.

Mrs. George Cameron and family are spending a week at Asbury.

Miss Josephine Dealaman is substituting at the First National Bank, while Miss Alice Fenner is enjoying her vacation.

A movement has been started in the borough to organize an equal suffrage league shortly after Labor Day.

Albert Ritterbusch has returned after spending a week visiting G. H. Rentschler, of Ringtown, Pa.

Charles H. English is visiting the Thousand Islands during his vacation.

Miss Cora Dayton has returned from Asbury Park where she spent her vacation.

Mr. and Mrs. A. E. Curtis are spending a few weeks visiting relatives in New York State.

LeRoy and Edwin W. LaRue, of Middlesex borough, are spending their vacation visiting relatives at Wrightstown, Pa.

Plains & Fanwood.

Floyd Ward, of Jersey City, spent the week-end with Clinton Reider.

Dr. H. K. Carroll pastor of the Methodist church, is enjoying his vacation at Ocean Grove.

William Reynolds, of Bartle avenue, is confined to his home by illness.

The Parish House Boy Scouts have recently received their scout medals, and are now a fully uniformed troup.

The engagement of Miss Gertrude C. Schlief, daughter of Mr. and Mrs. Stephen H. Schlief, of Plainfield, to Albert G. Meyer, of Scotch Plains, has been announced.

Miss Esther Meyer, of Front street, is spending a few days with her sister, Mrs. Alexander Muir, of Newark.

An inspector for the Union County Mosquito Commission visited the borough yesterday and inspected all breeding places for the mosquito. The sewer conditions in a number of cases was found to be bad and the commission will appeal to residents to help in the work. Oil is to be sprinkled on the marshy grounds.

Mrs. John Cottell and daughter, Elizabeth, of the borough, are spending a few days at Ocean Grove.

Anthony Hofbrau has been elected a member of the Fanwood fire company.

H. C. Lockwood has sold a house on South avenue to a Mr. Smith, of New York, who will remove here as soon as his house is completed.

George Glover, of the borough, is in Leadville, Colo., for a few months' stay in the interest of the Crystalite Silver Mining Company of New York.

Miss May Linden has returned to her home on Westfield avenue after spending her vacation at Cedar Lake.

Mr. and Mrs. Harry Jones have closed their home in the borough and gone to the seashore.

Mr. and Mrs. Grant Wilson have returned to their home in New York after stopping in the borough for the summer.

George Gifford has returned to his home on King street after a ten days' stay with friends in Staten Island.

Mr. and Mrs. Frank Clifford are entertaining friends from out of town.

Robert Paxson is visiting at his old home in Bristol, Pa.

Miss Susan Bradford has returned to her home in Westfield after visiting Miss Marion Hunter, of Willow Grove.

Fred Baker, of the township, is on a two weeks' trip through the Western States.

Mr and Mrs. William Terry, of Terrill road, have left for Buffalo, N. Y., to attend the Perry celebration.

Bound Brook.

Mrs. William H. Weart and son, returned home Saturday night from a few weeks' stay with relatives at Shickshinny, Pa.

The Bound Brook Republican Club will meet in Ivy Hall this evening to hear the reports of the special committees appointed at the meeting held last week.

Mrs. B. F. Houston, of Vosseller avenue, is visiting friends at Yardley, Pa., this week.

Bound Brook Council, No. 1339, Royal Arcanum, will meet in Hamilton Hall, at 8 o'clock this evening. A watermelon feast will be held after the meeting.

Mr. and Mrs. Theodore Kerschner, of West High street, are entertaining Miss Grace McDonald, of Newark, for a few days.

Mr. and Mrs. P. A. Keating and family, of Brooklyn, are visiting Mrs. Harriet Gore, of West Second street, for a few days.

Mrs. J. J. Moore, of Phillipsburg, has been spending the week with Mr. and Mrs. John D. Giles, at South Bound Brook.

Mrs. George B. Whitfield, of Brooklyn, has been visiting Mr. and Mrs. Joseph H. Johnson, at "Maple Lawn," Beechwood Heights.

The Laurel Athletic Club will hold a business meeting in the club rooms on Mountain avenue, this evening.

Miss Katherine Nadasky and Miss Anna Fezekas are spending two weeks vacation at Lisbon Falls, Me.

Nicholas Powers, of Doylestown, Pa., was a week-end visitor with his mother, Mrs. Mary Powers, of South Bound Brook.

Mrs. Mary Docker and daughter, Miss Etta, are spending three weeks at Albany and other cities of New York State.

Floyd Baxter and sister, Miss Ada Baxter, of West High street, are spending two weeks at Asbury Park.

Mr. and Mrs. William Zimmerman, of Plainfield, are visiting relatives at Martinsville.

Miss Elizabeth Bergen, of East Bound Brook, is visiting friends at High Bridge.

Somerville

Mrs. Rynier Veghte and son, Wilbur R. Veghte, are spending two weeks on Peak's Island, Portland, Maine.

In the absence of the Rev. Dr. William S. Cranmer, pastor of the First Reformed church, and who is treasurer of the Somerset County Bible Society, who is taking his vacation, contributions may be sent to former Judge Clarence E. Case, the secretary, who is acting treasurer.

Conductor Arthur Soper, who was taken to Somerset Hospitol about three weeks ago, has recovered sufficiently to be able to be returned to his home on East High street.

William W. Brokaw, janitor of the postoffice, is able to be out again, after being laid up for several weeks from an abscess to one of his knee caps.

Raritan

Work has been started at the plant of the Somerville Water Company for the erection of the new filter house.

Thomas McGuirk has resigned at Manville, and is again employed by John Schaub.

Augustus Fricker, from Pennsylvania, is a guest of friends in town.

Louis Zanoni is making considerable improvements to his property on the corner of Wall and Somerset streets.

Repairs are being made to the bridge over Nevins street. A new foot bridge will be added to the structure.

Roaring Wags.

The Red Lion club was composed of great Englishmen, and Huxley was one of the members. The club used to meet during the session of the British association. To a certain meeting at Ipswich, England, which Huxley described in his "Letters," some foreigners were invited, the Prince of Canino Bonaparte's nephew, among them, and greatly astonished they were at the exceedingly human behavior of the learned professors. The Red Lion men had a custom of roaring instead of cheering and of wagging one coattail—the lion's tail—when applauding. The prince was much impressed by these proceedings, and when he stood up to respond to the toast of his health instead of making a speech he gave three mighty roars and three wags.

Brevity In Legislation.

Old time Scotchmen realized that brevity is the soul of legislation. For instance, King James I.'s parliament passed an act which said simply: "No man shall enter any place where there is hay with a candle unless it be in a lantern." This is probably the shortest statute ever passed. In fact, one small volume is enough to hold more than two centuries of Scotch legislation.

Diet For Elderly Persons.

An English scientist in his book on "Diet In Relation to Age and Activity" urges less meat, little or no milk and no highly concentrated foods for men and women past fifty. He pleads with wives not to urge elderly husbands to eat more than their natural appetites demand.

One View of Music.

And music, whatever people say, is not a universal language. The bow of words is necessary to send the arrow of sound into the hearts of men.—Romain Rolland.

A Sociologist.

A sociologist is a guy who advises a man who is keeping nine children on $10 a week that limousines and champagne are unhealthy luxuries.—Cincinnati Inquirer.

An Admission.

Teacher—What is a vacuum? Boy—I know, teacher. I have it in my head, but I can't just think of it.—Brooklyn Life.

No man can produce great things who is not thoroughly sincere in dealing with himself.

Abolish Blue Monday

The DAILY PRESS Will Do it With the

RAPID VACUUM CLOTHES WASHER

Money Saving Time Saving Labor Saving

THE NEW WAY.

READ WHAT WE HAVE TO SAY

You can save many dollars in a year on your clothes and add a day of pleasure to your life each week with this wonderful Rapid Vacuum Clothes Washer, but cutting your laundry work in two. Most clothes are RUBBED OUT and not WORN OUT. When you send your clothes to the laundry what happens to them? They are soaped and beaten, and rubbed so that the hot soapsuds (sometimes a little acid added) is forced through and through the goods. This cleans the goods, but they do not last long. When your clothes are washed in your own home what happens? The hot soap suds are pushed in and out of the garments, as they are rubbed on the board. This cleans them, but wears them out. In every process of washing, soap and water are the only elements having any cleaning properties. When your clothes are washed with the Rapid Vacuum Washer what happens? Gallons of soapy water at boiling temperature (which sterilizes the clothes) is forced through the goods every 40 seconds. This cleans your clothes snowy white without straining a thread. You can now wash woolens, blankets, sheets, shirts, collars, bed quilts, etc., at home, and after washing the articles will be whiter, softer, cleaner, fluffier and more beautiful in appearance than before. Compressed air, hot water and soap does the work.

You can wash a tubful of dirty clothes in five minutes without rubbing, without bending, and with very little work.

A tubful of clothes can be rinsed and blued in the same way in one minute.

You can clean anything that can be cleaned with soap and water or gasoline in a few minutes, without straining a thread.

No more rough hands and tired backs for the person who does the washing.

The Vacuum Washer has no moveable parts, cannot get out of order, and with proper care will last for years.

WASHDAY NO LONGER A DAY OF DREAD

DIRECTIONS FOR OPERATION

Have your [illegible]r, hot, the hotter the better. Add sufficient soap and see that it is t[illegible]ghly dissolved before putting in the clothes, as hot water without [illegible] will set the dirt. Use enough hot water to float the clothes, then o[illegible]e the plunger up and down, each time a gallon or more of hot su[illegible]s forced through the fabrics, and the same amount is drawn back on [illegible]upward stroke. This suction force is produced by an auctomatic suct[illegible]alve, which is a distinct and original feature of our invention. Dur[illegible]ve or ten minutes which is required to do a washing, many hundred [illegible]ns of hot, soapy water are forced through the clothes, which cleans th[illegible] in a more perfect manner than any other process and with absolutely [illegible]wear or tear. This is the secret of the success of this Rapid Vacuum C[illegible]hes Washer.

If you do [illegible] own washing, it will save you time, strength and temper. If you [illegible] your washing out, we know that you are not satisfied, as your clothes [illegible] worn and eaten with the strong washing compounds used by laundr[illegible] If you employ a maid, her time is worth money.

GET A R[illegible] VACUUM WASHER AND SAVE TIME, STRENGTH, TEMPER, CLO[illegible]S AND MONEY.

DO NOT [illegible] ANOTHER WASHDAY PASS WITHOUT A RAPID VACUUM WASH[illegible].

THE OLD WAY.

Hours of back breaking. Rough hands a Certainty. Clothes worn out by hard rubbing.

Which Way Do You Prefer ?

Five minutes only to every tubful of clothes and without hurting a thread. No bending over.

A $3.50 Vacuum Clothes Washer for 98c

MANY DOLLARS A YEAR IN YOUR POCKET

If you only knew how these Vacuum Washers operated you will want to own one. Come in ane look it over.

Six Coupons and 98c. Start Clipping your Coupons today.

WOMAN'S EXCHANGE
207 Park Avenue.

Afternoon Tea discontinued during the summer.

Sand niches supplied for touring parties and picnics.

Birthday cakes from $1.00 up. Candles and holders supplied at cost.

HODGE'S PHARMACY
Y. M. C. A. BUILDING.
BELLE MEAD SWEETS.
Telephone 62.

—For quick results use Press want ads.

—Advertise in the Plainfield Daily Press. It pays.

ADVERTISEMENTS
—FOR—
NEW YORK HERALD
WORLD, TIMES, SUN, JOURNAL,
TELEGRAM, AMERICAN,
BROOKLYN EAGLE, GLOBE
—AND—
NEWARK EVENING NEWS
RECEIVED AT
PLAINFIELD DAILY PRESS
AT REGULAR OFFICE RATES.

—Don't try to find permanent storage room for something you may never use again—but use a Press "For Sale" ad!

CAMP RAM'S HORN
HALSEY ISLAND
LAKE HOPATCONG
THOMAS M. MUIR
PROPRIETOR.

The ideal place for the young man who wants to really enjoy his brief vacation.

TERMS ON APPLICATION.

NOW IS THE TIME
FOR CANNING
PEACHES
BARTLET PEARS
and PLUMS
FINEST SELECTION OF FRUITS IN THE CITY AT REASONABLE PRICES.
NEUMAN BROS.
GROCERS
Watchung Ave. and Fifth St. Telephone 760
Efficient and Rapid Delivery Service to All Parts of the City

Mono Storage
SAFE, SOUND, SECURE
A Building of Concrete and Steel
WAREHOUSE
North Avenue
OPP. FREIGHT HOUSE
125 East Front Street

HAND'S EXPRESS CO.
OLD RELIABLE
STORAGE
All Rooms Separate, Light and Dry
Furniture Packed and Shipped
Office 69 Somerset St. 'Phone 541

AUCTIONEERS.
MURRAY'S
Storage Warerooms
At 326 to 332 West Front Street, near Grove Street. The oldest storage in the city, formerly the Plainfield Storage Co. Over 40 separate rooms, dry and airy, large and small, at very moderate prices. Many years' experience in handling, buying, selling, packing and appraising goods.
ROBERT MURRAY, Auctioneer.
'Phone 666.

ORGANIZED 1864
THE
FIRST
NATIONAL
BANK
OF PLAINFIELD.
A COMMERCIAL BANK WITH SAVINGS and SAFE DEPOSIT DEPARTMENTS.
FOUR PER CENT. INTEREST PAID ON SAVINGS ACCOUNTS.

The Leading
Auctioneers
W. A. SCHORB & CO.
Also Dealers in Second Hand Furniture—Bought and Sold.
120 Madison Av., Jackson Blg
Telephone 1707-W.

AWNINGS AND WINDOW SHADES
For residences, stores and office buildings.
CARPENTER SPRING SHADE AWNING
exclusively installed by us; this is the most simple, durable and artistic of awnings; raised and lowered from within.
HENRY J. SIEBERT & CO.
1147 East Jersey St.,
ELIZABETH, N. J.
(Phone 852 Elizabeth).

REMOVAL NOTICE
Starck's
Second-hand Furniture, Antique Book and Musical Instrument Store has removed from 39 Somerset street to 403 WATCHUNG AVENUE, between Fourth and Fifth Street.
'Phone 1674.

Kindling and Grate Wood.
Prompt deliveries. Orders received at
89 SOMERSET STREET.
JOHN MOBUS.
P. O. Box 820. Telephone "Q-P-4F"

GOING AWAY?
You will want the Daily Press to go with you. Let the paper be a daily visitor at your hotel, boarding-house or camp for the summer. You will be lonesome without the news from home. Address will be changed as often as desired.
By mail 10 cents a week. Send the money or two-cent stamps for the time you wish the Daily Press mailed.
Be sure and say in giving your order whether you wish the Daily Press continued at your home while you are away.

L. Moraller & Son
WATCHMAKERS and JEWELERS.
WATCHES,
CLOCKS and
JEWELRY
Fine Watch and Clock Repairing a Specialty.
219 Park Ave., Plainfield, N. J.

ATTENDED 7TH-DAY BAPTIST SESSIONS

Rev. Edwin Shaw Returns From General Conference at Brookfield, N. Y.

Rev. Edwin Shaw, pastor of the Seventh-day Baptist church, of this city, returned last night from Brookfield, N. Y., where he attended the annual sessions of the general conference of Seventh-day Baptists, which closed Sunday night. Among the large number of delegates at the conference were several from beyond the Mississippi and from Texas. Included among them were Rev. George B. Shaw, of North Loup, Nebraska, and Rev. Arthur E. Main, dean of Alfred Theological Seminary, both of whom were formerly pastors of the local church. Over sixty people from Plainfield and New Market were among the two hundred and fifty delegates.

A feature of the conference was the presence of the Iowa Ladies Quartet. These young women have been successful as singers in religious and evangelistic meetings in the middle west. The quartet will visit Plainfield and New Market before returning home. The young women will sing at the morning service at the Seventh-day Baptist church, Sabbath morning and will give a sacred concert in the evening. An offering will be received. The quartet will visit the New Market church Sunday morning and evening.

The following were the delegates to the conference:

Rev. Edwin Shaw, Rev. Dr. Theodore Gardiner, Mr. and Mrs. David E. Titsworth, Mr. and Mrs. Orra S Rogers, Mr. and Mrs. Asa F. Randolph, Mr. and Mrs. William C. Hubbard, Mr. and Mrs. Clarence W. Spicer, Mr. and Mrs. Frank J. Hubbard, Mr. and Mrs. Irving A. Hunting, Charles P. Titsworth, Mr. and Mrs. E. Frank Champlin, Miss Mildred Greene, Miss Helen M. Rogers, Miss Nellie St. John, Miss Dorothy P. Hubbard, Miss Ethel L. Titsworth and Roy E. Titsworth.

Other visitors from the local church and congregation were:

Mrs. Thomas P. Titsworth, Mr. and Mrs. Raymond C. Burdick, Mr. and Mrs. Lynn A. Worden, Dean M. Worden, Miss Marion Worden, Miss Dorothey Worden, Miss Mandana Worden, George M. Clarke, Albert Whitford, Paul Whitford, Miss Evalois St. John, Mr. and Mrs. Arthur Smith, Mrs. Charles P. Titsworth, Harold Spicer, Robert Spicer, John Reed Spicer, Everett Hunting, Leonard Hunting Miss Ruth Hunting and Mrs. Glen D. Peet.

POLITICS AND POLITICIANS

September 2—Boards of Registry and Elections organize.

September 3—Petitions endorsing candidates for municipal nominations filed with municipal clerks.

September 9—First registration day.

September 23—Primary and second registration day.

September 30—State conventions of all recognized political parties to be held in Trenton.

Both Governor Fielder and Frank S. Katzenbach will appear in Elizabeth at least once before the primaries, according to their supporters. Mr. Katzenbach declared, in refusing to make a speech upon the Democratic excursion, that it would be more effective to appear at a stated meeting in Elizabeth later in the campaign.

J. J. Lane, who has caused more than one row at Democratic meetings in Elizabeth, was elected a vice-president of the Summit Democratic Club, Saturday night. He was also chairman of a committtee to procure a candidate for mayor, Councilman Pringle having refused to take the nomination. The club has elected the following other officers: President, J. W. McGrath; vice-presidents, Edward Pringle, David O'Rourke; secretary, Peter O'Brien; treasurer, Frank O'Brien.

The candidates for Council in Summit on the Democratic ticket will include the following: At-large, J. W. McGrath; First ward, Paul Dorvegal; Second ward, David O'Rourke. The Bull Moosers also plan to have a ticket.

Assemblymen Quinn, Kirkpatrick and Burton are candidates for renominations on the Democratic ticket in Middlesex. The Bull Moosers have a full list of aspirants for county offices in the field, leaving the Republicans the only ones not yet having a sufficient supply of candidates.

Champ Clark will spak in Montclair on December 13. He will be the guest of Congressman Townsend, and will be taken for an automobile tour of Essex county by Congressman Scully.

The Democratic primaries in Union county will have practically the same list of candidates for Assembly nominations as in 1912. Assemblymen Leonard, McLoughlin and Griffin are aspirants for second terms. James E. Lowden is their only rival in Elizabeth, while the county has City Attorney Frank V. Dobbins, of Rahway, and TenEyck R. Beardsley, of Fanwood. The absence of the name of John J. Woodruff, of the First ward, Elizabeth, is the only change from a year ago.

Local Progressives will hold a meeting tomorrow night at room 411 in the Babcock building at 8.15 for the purpose of considering the selection of candidates for local offices to be voted on at the approaching primary. Postals were sent out to a number of those who supported the Progressive movement here last fall, but all interested in the party are urged to attend whether they receive postals or not. The committee signing the call consists of Howard C Tracy, Leslie R. Fort and Dr. Marcus L. Clawson.

Alexander Milne, of the North Plainfield Common Council, who is seeking renomination, has filed his petition with Borough Clerk Dolliver. Mr. Milne has served several years and has made a good Councilman.

The First Ward Republican Club will hold a meeting tonight at the Frost building. The election of officers will take place at this time.

The following list of petitions have been filed in the office of the Somerset county clerk: For county clerk, A. G. Anderson, of Somerville, and James K. Arnold, North Plainfield, Republicans; Lewis A. Bellis, of Somerville, Democrat. For sheriff, Joseph E. Buck, tof Bernardsville, and Charles S. Hamilton, of South Branch, Democrats.

It is expected that Mayor Steele and Councilmen W. P. Snyder and A. B. Cline will be nominated to succeed themselves at the coming primaries in Somerville, as their friends are preparing petitions to have them nominated. As Councilman L. A. Bellis will be a candidate for the office of county clerk at the primary, he may resign as councilman in order that the vacancy can be filled at the primary also.

YESTERDAY'S WEATHER.

Maximum temperature	80
Minimum temperature	57
Mean temperature	68
Normal temperature	72
8 a. m. temperature	66
8 p. m. temperature	60

Rev. Dr. W. E. Davis, formerly pastor of the Reformed church at Lebanon, Hunterdon county, preached at Trinity Reformed church Sunday morning. The church will be closed next Sunday to allow for the annual cleaning and repairs.

New Jersey Central
Popular One-Day Outings
ATLANTIC CITY
Wednesday, AUGUST 27th $2.50
Leave Plainfield, 7.41 a. m.
MAUCH CHUNK
$1.50 Sunday, Aug. 31 and Labor Day
Leave Plainfield 9.22 a. m.
LAKE HOPATCONG
Sunday, Aug. 31 and Labor Day $1.00
Leave Plainfield 10.01 a. m.

Arrival and Departure of Mails

At Plainfield Postoffice

February 4, 1913.

NEW YORK MAILS. Arrive—5:30, 8:00, 8:40, 11:45 a. m., 1:30, 2:30, 5:00, 5:30, 8:30 p. m., 12 midnight. Close—6:30, 8:00, 9:00, 10:45 a. m., 12 noon, 2:00, 3:50, 5:50, 7:45, 9:00 p. m.
SOMERVILLE AND EASTON. Arrive—8:40, 10:00 a. m., 12:30, 3:15 and 7:00 p. m. Close—6:30, 8:00 a. m., 1:30, 4:3 p. m.
PHILADELPHIA—Direct. Arrive—5:30, 8:00, 9:40, 11:45 a. m., 12:30, 2:30, 7:00 p. m. Close—6:30, 11:30 a. m., 1:30, 7:00, 9:00 p. m.
THROUGH FAST MAIL FOR EAST Close—12 noon, 2:00, 3:50, 5:50 p. m.
DIRECT THROUGH FAST MAIL FOR WEST. Close—6:30, 11:30 a. m., 1:3 5:00 and 9:00 p. m.
DIRECT SOUTHERN MAILS. Close—6:30 a. m., 1:30, 7:00 and 9:00 p. m.
PENNSYLVANIA. West of Easton Close—6:30 a. m., 1:30, 5:00, 7:00 p. m
ELIZABETH—Direct. Arrive—5:30, 8:40 a. m., 1:30, 2:00, 5:30 p. m. Close—8:00 9:00 a. m., 12 noon, 2:00, 5:50, 9:00 p. m
NEWARK—Direct. Arrive—5:30, 8:45 a m., 1:30, 2:30, 5:30 p. m. Close—6:30 8:00, 9:00 a. m., 12 noon, 2:00, 3:50, 5:3 5:50, 9:00 p. m.
WATCHUNG. Arrive—1:00, 6:45 p. m Close—9:00 a. m., 2:30 p. m.
VARRENVILLE. Arrive—1:00 p. m. Close—9:00 a. m.
SUNDAY MAILS. Office open from 9:3 to 10:30 a. m.
Mail closes at 6:15 p. m.
E. H. BIRD, P. M

ALL SEASONABLE PLANTS
AND CUT FLOWERS
FLORAL DESIGN WORK
A SPECIALTY.
STANLEY
159 EAST FRONT STREET.
Store 'Phone 928.

T. A. MOORE
UNDERTAKER
612 E. Sixth St.
Tel. 741-R

-CLASSIFIED ADVERTISEMENTS-

COPY RECEIVED UNTIL 1:30 P. M. DAILY

One cent a Word for first insertion, one-half a cent a word for each subsequent insertion of the same advertisement for less than one month. Fifty cents a line, (six words) for one month. DOUBLE CHARGE FOR CAPITALS. NO ADVERTISEMENT RECEIVED FOR LESS THAN 10 CENTS.

The Plainfield Daily Press cannot give information regarding advertisements for which answers are to be sent care of the Press. Persons replying to office addresses must mail or leave written answers as stated in advertisement.

Established 1872.
P. CASEY & SON,
UNDERTAKERS AND EMBALMERS
Office 116 Park Avenue, Tel. 884-W. Res. 417 W. 3d St., Tel. 584-W. Office open day and night. N. Y. office 19 E. 22d St., Tel. 2094-Gramercy.

A. M. RUNYON & SON,
UNDERTAKERS
402 Park Avenue. Telephone No. 40. Office open day and night. Office of Hillside Cemetery. New York office—50 Great Jones St. Tel. call 3345-Spring. New York Embalmers License—1220. New York Registered Licensed Undertaker No. 315.

JAS. J. CHAS. A.
J. J. & C. A. HIGGINS
FUNERAL PARLORS
Park Ave., Cor. Fourth St. Tel. 1753-J
Our Booklet Entitled "A Modern Mortuary Establishment" Sent Upon Request.

L. L. MANNING & SON,
STEAM GRANITE WORKS
Corner Central Ave. and West Front St. Opposite First Baptist Church.

DIED.

STRAPPE—In this city, August 25, 1913, Mary H. Strappe, beloved wife of John Strappe, in her 35th year.

Funeral from her late residence, 314 Clinton avenue, Wednesday, August 27, at 8:15 a. m., and from St. Mary's church at 9 a. m., where a requiem mass will be offered for the repose of her soul. Interment in St. Mary's cemetery.

MISCELLANEOUS.

1,000 BY CHRISTMAS—First Baptist Bible school invites to membership everybody not elsewhere enrolled. 8 18 tf

H. H. BUTLER, D. V. S.—Pet animals a specialty. OFFICE AT WM. T. CAMPBELL'S, 108 Somerset street, 'Phone 230. Hospital for dogs. (Cut out for reference.)

MONEY TO LOAN.

MONEY TO LOAN on bond and mortgage. Mulford, opposite depot 12 28 t

MONEY TO LOAN on bond and mortgage. J. T. Vail. 8 20 tf

MONEY to loan on first mortgage. Lewis A. Clement, lawyer, Babcock building. 8 25 6

$25,000 TO LOAN at 5 per cent. in sums to suit, on good mortgages Alston M. French, 171 North avenue. 8 19 tf

FOR SALE.

FOR SALE—Horse and double dump-cart. George Miller, 518 West Fourth street. 8 25 6

FOR SALE—Sideboard, books and other household goods. 144 Netherwood avenue. 8 25 2

LOST AND FOUND.

LOST—Lady's gold watch and fob, between Glenside road and Lawrence avenue, or on mountain from Pearsall's castle to Mountain avenue, via Glenside road. Reward, 433 East Dudley avenue, Westfield, N. J. 8 25 3

LOST—Silver haired terrier dog; answers name "Lou." Please return to 513 West Fourth street. 8 26 2

FOUND—String of black beads on silver chain, with crucifix. Owner can secure same at Press office by paying for this adv. 8 26 2

REAL ESATE AGENTS.

REAL ESTATE for sale, rent and exchange. Insurance in strong companies at lowest rates; money loaned on real estate. Thickstun & Embons, 197 North avenue.

WANTED—MISCELLANEOUS.

WANTED—$2,000 first mortgage, Plainfield property Address Mortgage, care Press. 8 25 3

WANTED—Loan of $300 on building lot. Address Loan, care Press. 8 25 3

AUTOMOBILES FOR SALE.

FOR SALE—A bargain; sacrifice Cadillac touring car, fully equipped; demonstration. 47 Craig place, Tel. 740-M. 8 21 6

WANTED TO RENT.

WANTED—To rent, about six-room house, improvements; state location and rent. T. B., care Press. 8 26 3

WANTED—Two rooms, furnished or unfurnished; two ladies. Address Moderate, care Press.

WANTED—TO BUY.

WANTED—Second hand bicycle in good condition. Call 430 Watchung avenue. 8 26 3

REAL ESTATE FOR SALE.

FOR SALE—House, 8 rooms, bath, large reception hall, in good condition; convenient to station, schools, churches; price to suit purchaser. Address Fairview, care Daily Press. 2 27 tf

FOR SALE—Seven room house, improvements, large lot, plenty fruit; bargain to quick buyer. Address House, care Press. 8 25 3

FOR SALE—Two small houses on Johnston avenue, near Second street. J. T. Vail. 8 19 tf

IDEAL home for commuters, has six large rooms, all improvements; large lot, with chicken run all fenced in; five minutes' walk from station or trolley; cheap for quick buyer with $300 or more in cash, balance like paying rent. Address Owner, care Press. 8 20 6

FOR SALE—Reasonable, house 8 rooms and bath in good condition. Apply 334 East Fifth St. 7 28 tf

FOR SALE—Good house for colored people; 6 room house, part improvements; right in town. See Mr. Vanderhoef, at Woodhull & Martin Co. 6 26 tf

HELP WANTED—FEMALE.

COOK and laundress; must have references. Apply 945 Cedarbrook road. 8 23 tf

25 OPERATORS on boys' wash suits. Top floor, 318 W. Front St. 8 26 1mo

EMPLOYMENT AGENCIES.

MURRAY'S Employment Registry Office, for reliable help; good references and faithful service commands good positions for all nationalities which we always endeavor to supply 326 West Front street, near Grove; 'Phone 666. tf

EMPLOYMENT Agency, reliable help. Mrs. Northen, 218 East Front street; 'Phone 630-J. 8 6 1mo

EMPLOYMENT Agency, Mrs. Keller, 22 Somerset place, the oldest and most reliable (all nationalties). 'Phone 1724. 7 1 tf

F. J. SKINNER, employment agency, 146 Central Ave.; 'Phone 1953 First-class help and first-class places furnished. 11 9 tf

HELP WANTED—MALE.

MAIL carriers wanted, $65 to $100 per month; Plainfield examinations coming. Specimen questions free. Franklin Institute, Dept. 23-F, Rochester, N. Y. 7 18 2 mo

BOY wanted. Schiller Bros., 320 West Front street.

GROCERY delivery clerk wanted. F. M. Lunger, 27 Watchung avenue. 8 26 2

WANTED—Night man to wash automobiles. Apply Laing Machine Automobile Co., 416 Sycamore avenue.

WANTED—Two canvassers of good address; an excellent proposition on a commission basis. Address "Canvasser," care Daily Press. 8 13 tf

ROOMS AND BOARD.

TO LET—Attractive rooms, with board. Mrs. L. R. Williams, 137 Crescent avenue. 2 24 tf

TO LET—Three nicely furnished rooms, improvements, for light housekeeping; will rent two to gentleman; second door from Crescent avenue. Address Private, care Press. 8 12 18

SITUATIONS WANTED—FEMALE.

COMPETENT laundress desires work by the day. Address 639 West Fourth street, second floor. 8 23 3

POSITION wanted by female stenographer and typist. Address "Stenog," care Press. 8 25 tf

YOUNG woman wants washing to do at home. Call 25 Harmony street.

POLISH woman wants to take washing home; references. 729 South Second street. 8 28 tf

FOR SALE OR TO LET.

FOR SALE—$2,800 buys a 7 room house and barn, lot 50 by 200; gas and furnace. For Rent—$27, 7-room house, all improvements, fine location, vacant Sept. 1st; $35, 11-room house, all improvements, on Grove street, vacant Oct. 1st; $12, flat of 4 rooms, now vacant. Geo. F. Brown, 94 Somerset street. 8 23 4

FOR SALE OR RENT—Furnished or unfurnished, house, 91 Rockview avenue; choice location. 8 25 3

FOR EXCHANGE—REAL ESTATE.

RESIDENCE located Plainfield avenue and West Seventh street, Plainfield; mortgage $7,500, equity $7,500; will exchange equity for vacant property in Long Island City. 8 20 6

FOR RENT.

FOR RENT—House, 8 rooms, newly papered; part improvements; $17. 231 Somerset street. 8 21 6

TO LET—Six-room house, part improvements; rent reasonable. 664 South avenue. 8 25 tf

TO LET—October 1, house, No. 1220 Park; all improvements; rent $45 per month. Inquire S. Scheuer & Company, or any broker. 8 25 tf

FOR RENT—Four rooms; city water. Inquire 431 West Fifth St.

FOUR rooms to let, part improvements; in good condition; price $13 per month. Inquire 402 West Third street. 8 26 tf

HOUSE to rent, 149 East Fifth street, 6 rooms and bath; all improvements, newly decorated; rent reduced. Dr. Mary Stickle, 79 Halsey street, Newark, N. J. 8 26 6

TO LET—New house on Darrow avenue, 7 rooms and bath, gas and electric lights, all improvements. Inquire 722 West Seventh street, 'Phone 577-J. 8 26 6

FOUR rooms to let. Call 438 West Fourth street. 8 26 3

TO LET—7 rooms and bath; all improvements. 510 New street, near West Fifth street. 8 25 tf

TO LET—4 rooms. 671 West Fourth street; Tel. 508-R. 8 22 tf

TO LET—One six-room house, with all modern improvements, Second street, between Church and Washington streets. Apply W. H. VanDerveer, superintendent, 231 East Second street, corner Church. 5 20 tf

FOR RENT—Corner flat, four rooms; $11; improvements. Inquire 203 Grand avenue. 9 18 12

TO LET—4 rooms, central; $12 John Manley, 321 Park avenue. 8 2 tf

HOUSE to let, whole or part; rent $24. 122 Watchung avenue. 8 23 6

APARTMENT to let, opposite Proctor's, 6 large, light rooms, all improvements. Inquire 227 West Front street. 8 23 tf

TO LET—House, 1117 West Front street, 7 rooms, reception hall and bath. 8 14 tf

FOR RENT—8-room house, all improvements; 25 South avenue, Cranford. Apply to Dr. C. D. Mandeville, 565 Broad street, Newark, N. J. 8 7 1mo

FOR RENT—8-room house, new plumbing; 5-room house and 3-room flat. Apply Mrs. Kenyon, 134 Crescent avenue; 'Phone 805. 8 7 tf

TO LET—124 Madison avenue, large store, light and airy; steam heat. Inquire Fred Endress or janitor. 5 29 tf

FOR RENT—Desk room. Inquire 116 North avenue. 5 31 tf

HOUSES $12 to $50; flats, $10 to $30; stores $7 upwards. D. McInness, West Third street, Tel. 1196-W. 6 30 tf

TO LET—Six room apartment with improvements. Inquire 15 Craig place. 7 24 tf

TO LET—Flat, all improvements; janitor's service, corner Front street and Madison avenue. Inquire Fred Endress or janitor. 5 29 tf

FOR RENT—Double house, six rooms each side; city water and gas; $12. M. F. Gano, North avenue. 6 7 tf

FIVE rooms to let; all improvements. Inquire 306 East Front St. 5 9 tf

TO LET—Two corner flats, private entrance and bath; steam heat. Apply Neuman Bros. 12 4 tf

TO LET—Flat, 7 rooms; $14. Inquire, "The Paris," 140-144 West Front street. 4 10 tf

TO LET—Up-to-date flats, Jackson building. Inquire Janitor. 10 29 tf

NEW apartments to rent; all improvements. Apply 416 East Fifth street. 3 15 tf

TO LET—Handsome apartments; all improvements; central location; moderate rent. Inquire of P. C. Thomsen, 306 East Front street. 2 21 tf

TO LET—Half double house, seven rooms; improvements; centrally located. Neuman Bros. 2 3 tf

FINE large store to let, 38 and 40 Somerset street, now occupied by Standard Automobile and Tire Co. L. M. French. 1 20 tf

MOVING PICTURE OR STEREOPTICON SHEET FOR RENT; big enough for the largest hall. Apply Daily Press office. tf

Of Interest to Women and the Home

The Housewife's Daily Economy Calendar

FRANCES MARSHALL

Save.

Even in economically run households there is waste; the housewife who never wastes anything would probably be an impossible person to live with. But here are a few suggestions for uses to which some seemingly useless things may be put:

Save coffee grounds; they make good fertilizer for roses. They are also good filling for pin cushions.

Save the little wooden boxes that berries and peaches and grapes come in. They are useful to shield seedlings from the sun and after the garden is a thing of the past they should be thrown on the kindling pile.

Save egg shells. They are effective in clearing soup and jelly. Always wash the eggs carefully before breaking them as the shells should not be washed after the eggs are broken.

Save the bags that salt and sugar and other grocery supplies come in. They are durable cleaning cloths. Old stocking legs are also good for cleaning cloths.

Tissue Paper for Christmas.

Save the sheets of tissue paper that are bundled about your new fall suit and hat. Iron them smooth with a moderately warm iron, fold them neatly, and stow them away in a big pasteboard box. When Christmas comes, with its preliminary season of packing, the paper will be found useful.

Save baking powder tins. The covers are a good size for cookie cutters and the boxes are useful for moulding cold meat, jellies, steamed bread and ice cream.

Save excelsior that comes in the wrapping of bundles. It is as good for kindling fires as fruit boxes, etc.

Save old felt hats, no matter if they do look like moth collectors. They can be used to cover bricks for furniture polishers.

(Copyright, 1913, by the McClure Newspaper Syndicate.)

BABY PARADE TOMORROW

(Continued from page 1.)

the Better Baby contest; escort by the First Troop, Asbury Park Boy Scouts; trumpeters of the Fourth Regiment, N. G., N. J.; detail of the Boy Scouts with large American flags; first division, baby coaches and go-carts, Mrs. Francis A. Pawley, captain; second division, doll coaches, Miss Lillian Sexton, captain; third division, express wagons, Mrs. Charles W. Hickok, captain; fourth division, children in fancy dress or college colors, Mrs. C. C. Burger, captain; fifth division, costumes in burlesque, Mrs. John W. Martin, Jr., captain; sixth division, floats, Harold Sexton, captain; seventh division, pony turnouts, E. H. Dolbey, captain.

The grand marshal will halt the trumpeters at the entrance to the amphitheatre allowing the Queen and her court, the Governor and Pryor's band to enter the arena and be seated. The parade will then enter the amphitheatre to be reviewed by the Queen and Governor and pass out and proceed down Ocean avenue as far as Third avenue where those who have won division prizes will have their award ribbons presented. All such will be reformed into line and marched back to the amphitheatre to receive their trophies. Those who failed to win a ribbon will pass on to Second avenue where each will receive a silver loving cup of smaller size, a box of candy and other souvenirs. The triumphal march of the winners around the amphitheatre will conclude the event.

The parade is of such tremendous size, and so many people are interested in it, that there will be no postponement except for rain at noon tomorrow, in which event the parade will take place the next clear day.

The grand judges of the baby parade will be Jefferson Sligman, Louis S. Thompson, G. W. Lembeck, Carl Huber, Thomas F. Somers, Albert T. Bell. By the kindness of these gentlemen and Samuel Heilener 450 loving cups will be awarded to those who fail to win a ribbon. They will select the winner of the grand prize, a magnificent gold loving cup worth $150, presented by Eskay Food Co. The prize of a pony, cart and harness, bestowed by the Queen upon the entry of her choice, is presented by Mellins Food Co.

The marshals of the baby parade will be Harry A. Borden, John S. Adrain, Dr. A. M. Applegate, Francis A. Leggett, Harry A. Class, Ira E. Whyte, Clarence B. Raine, Edward M. Hope, Charles J. Gummersbach, Joseph M. Turner, Dr. F. B. Burdge, Philip E. Golembock, Clarence W. Brazer, Harry C. Wallace, Jr., William A. Wilson.

The prizes will be awarded by J. Otto Rhome, Howard Hulick, Walter Steinbach, Charles Rugarber, Dr. T H. Pratt, Bloomfield Hulick, Dr. A. S. Burton, L. J. Farley, H. E. Shubert, George S. Ferguson, Clarence S. Smith, Randolph H. Miller, Arthur C. Steinbach, George M. Jaques, Dr. F. C. Van Winkle, L. R. Hetrick, John W. Martin, Jr., Thomas J. Winckler, T. Frank Appleby, Howard D. LeRoy, Louis E. Johnson, William A. Berry, William Winans, Horace Tantum, William C. Burroughs, William D. B. Barnes, S. H. Calvert, George E. Hopper, Walter Taylor, Benjamin B. Smith, Milan Ross.

A magnificent bronze of Diana will be awarded by Governor Fielder for the entry which best represents some historic event in Monmouth county.

A large silver loving cup presented by Mayor Bennett, of Asbury Park, will go to the entry most pleasing to Princess Cinderella.

From advance descriptions filed with the carnival commission the parade this year will be one of the most beautiful ever held. The float division will be the largest on record. Several "September Morn's" have been entered in the burlesque section.

At the Coleman House tomorrow night a public banquet to Queen Titania and her court, and Governor Fielder and staff, will be tendered by the carnival commission. The banquet committee is Col. John W. Aymar, chairman; Arthur F. Cottrell, H. E. Denegar, Thomas J. Winckler, Milan Ross, Frank H. Cole, M. E. Sexton. The reception committee will comprise Mayor R. S. Bennett, chairman; George W. Pittenger, Henry C. Winsor, J. Lyle Kinmonth, William A. Berry, T. F. Appleby, Randolph H Miller, W. J. Patterson, G. William Treat, George H. Bowlby, S. H. Calvert, William C. Burroughs, Dr. A. S Burton, Scott R. Hazelrigg, Henry A Roe, A. R. Parsons, Charles R Shantz, John A. Githens, Jr., Daniel W. Robbins, Clarence E. F. Hetrick, James M. Ralston, Leon R. Taylor, William K. Fenn, Howard D. LeRoy, Dr. James F. Ackerman, Thomas H Pratt, Charles Rugarber, James C Coleman, J. Otto Rhome, William J Couse, Edmund E. Dayton, James G. Campbell, Henry Steinbach, Thomas B. Hancock, Elvin C. Burtis, John Bingham, Arthur C. Stinbach, Samuel A. Patterson, Walter Taylor, Edward T. Mitchell, W. Harvey Jones, William Winans, W. G. Besler, Bruce S. Keator, Dr. F. F. Coleman, George E. Moyer, Benjamin B. Smith, George B. Cade, Lee W. Berry, Willard A. Hagerman, E. N. Townsend, Harry W. Smock, Harry A. Borden, Samuel W. Kirkbride, William C. Cottrell, G. G Barnett.

The parade entries this year are about evenly divided between boys and girls. The entries from Plainfield are Walter S. Reynolds, Robert E Reynolds, John Allen Beck, Florence A. Beck and Elsie Verschnur.

Some Cookery Suggestions

FROZEN DESSERTS OF PEACHES.

LUNCHEON MENU.
Cold Sliced Ham.
Spinach Salad With Slices of Egg.
Baking Powder Biscuits. Honey.
Peach Ice Cream.

PEACHES used in the composition of hot weather desserts are an unfailing success. They are especially useful in the preparation of iced dainties, some of which are suggested here.

Peach Parfait.—Chop one-quarter pound of blanched almonds. Cook one cupful of sugar in one-half cupful of water till it threads, pour slowly over four well beaten egg whites, beating all the time. Add two cupfuls of whipped cream and one cupful of peach pulp, freeze in ice and salt, and serve in glasses with sliced peaches.

Peach Ice Cream.—Take two quarts ripe peaches, peel and press through a puree sieve. Add sugar to make very sweet. Crack several peach kernels, mash fine and add to the pulp, together with a quart of rich milk or thin cream. Freeze.

With Fruit Juice.

Peach Sherbet.—Take one quart of peach juice from fresh peaches, two cupfuls of sugar, one quart of water, whites of two eggs and the juice of one lemon. Boil the sugar and water together, add the juice of peaches and lemon and freeze. Serve in individual glasses.

Peach Water Ice.—Slice ten ripe peaches, but do not peel them. Boil till soft in one-half pint of water, then rub through a fine sieve. Mix the pulp with one pint of simple sirup, the strained juice of a lemon and three or four drops of oil of almonds. Put in a freezer and turn until frozen. Then fill a mold with it, put on the lid and pack in ice. When time to serve turn out on a fancy dish.

Easy to Freeze.

Peach Mousse.—Whip half pint thick cream, add whites of two eggs well whipped, a pinch of salt, four drops almond extract, one teaspoonful vanilla. If canned peaches are to be used add three-quarters cupful sugar. If preserved peaches are used take less sugar or the mousse will be too sweet. Press one pint of peaches with juice through a potato ricer or colander into the cream mixture. Pack and freeze for three or more hours.

Anna Thompson.

A Rabbit Bit a Piece Out of the Pear.

Daddy's Bedtime Story—

The Pear That Didn't Stick To Its Twig.

JACK and Evelyn came upstairs, each with a nice yellow pear.

"Mother gave them to us because we have minded everything she said today," the children said.

"That's fine," daddy replied. "Then those pears ought to taste nice."

"And we're going to share them with you, daddy, dear," they added.

"You may have a bite of mine first," Evelyn invited. So daddy took a bite of Evelyn's pear—not a great big greedy bite, but a nice small polite bite. Then he took a bite of Jack's pear, and after that he said he had thought of a story to tell them, and the story was to be about a pear.

"It was a fine big pear, and it grew away up on top of the tree," said he.

"Every morning the sun woke it up, and the little birds sang to it as it rocked on its limb. It had a lovely place to grow.

"Now and then the people to whom the tree belonged would come out to look at the fruit.

"'That's one of the handsomest pears I've ever seen,' the farmer said to his wife.

"'Yes, indeed. I've no doubt it would take a prize at the county fair,' his wife replied.

"'I think I'll save it for that. Up there on top of the tree it is quite safe from harm,' the farmer answered. 'It can hang there until the fair opens.'

"'What's the county fair?' the pear asked, and the old mother tree answered him.

"'The fair is a place where the people of the county take the best of everything that they have grown so that others may see it. To be taken to the fair is an honor, and I am proud that you, my child, are to go. Do your best to grow large and sweet and handsome, so that the persons who have charge of the fair will give our good friend the farmer a nice prize.'

"'I'm tired staying up here at the top of this old tree,' the pear grumbled. 'It's lonesome, and I wish I was down below, where I could see something.'

"A naughty little gust of wind going by heard him and came back with a puff and a shake. The pear was so busy pitying himself that he had forgotten to hold tight to his twig, as little pears should do, and down he went to the ground.

"One cheek was bruised where he fell, and in the night a little rabbit hopped up and bit a piece out of the other cheek.

"In the morning when the farmer picked up the pear he shook his head sadly. 'It isn't even fit for the table now,' he said as he threw it into a clump of bushes, where the ants and the rabbits soon finished it."

ASBURY PARK
RESORT GUIDE FREE
Attractive new two color 16 page Guide will be mailed to any address on receipt of two cent stamp. Contains summer program, map, illustrations and hotel list. Address the
MUNICIPAL INFORMATION BUREAU
150 Boardwalk Asbury Park, N. J.

Ladies' Home Journal Patterns
The finest pattern articles in the world printed exclusively in Plainfield in The Plainfield Daily Press. Ladies' Home Journal Patterns are on sale at A. E. Force & Co., "The White Store."

7894 7887

Strange to Say, Fashions Smile on Little Economics this Season, Such as the Blouse and Skirt of Contrasting Color or Material.

It is really easy to look well-dressed this summer, for even if you haven't a white skirt left over from last year, two or three yards of material will make one, and any of the pretty matelasse fabrics, the brocaded eponge and ratine will make the prettiest sort of blouse, repeating the skirt material, if it is not too heavy in the collar, with perhaps a frill edging on it of plaited net. Both the models illustrated can be used in this way. 7887 for ladies, and for misses. 7887 closes at the side-front, the blouse in slightly diagonal effect, and a lap is allowed for in the pattern of the skirt, that may be stitched down, making a foundation for the buttons or shape fasteners.

Only a plain, narrow belt is provided, but a yard of bias silk will make a charming girdle, and you can arrange it to suit yourself, taking care to stand in front of a mirror while you do it, so that you can get it just right. Sometimes an inch more or less in the width of the girdle, or in the size of knot or bow makes all the difference in the world, but you scarcely realize this until you work out the effect before a mirror. You can have 7887 in five sizes, 34 to 42, and for the 36-inch size you will need 3⅜ yards of 36-inch material for the blouse, and 2⅞ yards for the skirt. 15 cents.

Two shades of linen, white, with rose, blue or amber would make a very attractive frock for the young girl, cut according to pattern 7894. The blouse closes at the back, and is gathered a square yoke. The collar with its points, front and back, is a smart finish. The girdle shown is pretty, but the shops are showing among early fall novelties, perfectly stunning suede belts, anywhere from five to nine inches wide, and these are fastened with a large self-covered buckle, and one of these may be substituted if a more tailored effect is preferred. The fashionable drop-shoulder line is used, and the skirt is in three pieces. Four sizes, 14, 16, 17 and 18, and for size 16, 2⅞ yards, 36-inch material may be needed for the blouse, and 2⅜ yards for the skirt. 15 cents.

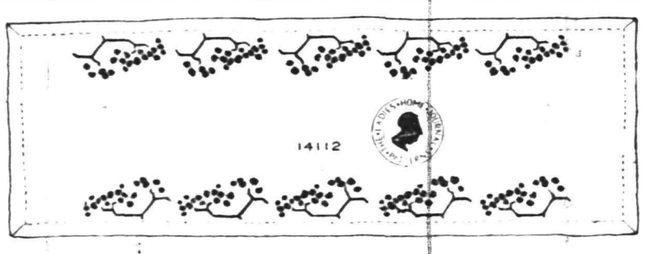

14112

An Effective Table-Runner To Be Developed in Embroidery Stencil, Block-Printing or Applique.

This table-runner might be of linen, pongee, Russian crash, craft-canvas or denim, of the color predominating in the walls and draperies of the room. If the runner is of blue material the flower sprays might be stenciled or embroidered with the flowers in yellows or a darker shade of blue and the stems of green or grey. A runner of very natural dark green would be charming with the flowers in delicate shades of pink applique, the stems in green, or with the flowers in light blue shades and the stems a lighter shade of green. Three shades of brown might be used on a brown material. The pattern includes 2¼ yards of this border which is 14½ inches wide, so that, if you prefer to embroider the design it can be stamped directly on the material with a hot iron, and worked with coarse mercerized cotton or rope silk in unpadded solid embroidery. If the design is to be developed in applique, stamp it on the material as for embroidering, then use the transfer pattern as a cutting pattern for the material to be appliqued. This may be linen, silk or broadcloth, depending on the texture of the runner itself. The pieces may be sewed on with over-and-over stitch, buttonhole-stitch or machine stitching and very effective runners, table-covers and sofa-pillows can be made by using this design in this way.

This design may also be used as a stencil for decorating pillows, runners, table-covers, curtains, portiers and the bed-spread. Developed in delicate pinks and soft green, the apple blossom shades, it would be very pretty for decorating all the draperies of the bedroom. These hangings and covers can be of some very inexpensive material. Cross-barred muslin, dotted swiss, scrim and even cheese cloth make pretty, artistic draperies when stenciled with conventional floral designs, such as this. They can be laundered as often as you like without any danger of the stenciling fading or running if you use artists tube oil paints, mixed with a preparation of turpentine one pint, acetic acid one oz. and oil of wintergreen one oz. This preparation is quite inexpensive and any druggist will put it up for you. The paint should be about the consistency of cream and very little of the fixitif is necessary. Always keep plenty of blotters under your material while doing the stenciling so that the paint will not run under the edges of the stencil board or be too thick on the material. This transfer pattern can be supplied to readers for fifteen cents.

STAR TWIRLERS FOR YANKS.

New York, Aug. 26.—Manager Frank Chance, of the New York Americans, has purchased the release of Pitcher Rose, of the Houston Texas League Club, and he will report here on September 10. Rose is a left-hander and leads the Texas League pitchers in winning percentage. He has won twenty-five games and lost seven. His twenty-fifth victory was scored on Friday, in which game the first run was made off him in fifty-four consecutive innings.

NEW CYCLE CHAMPION.

Berlin, Germany, Aug. 26.—William Bailey, of England, won the world's amateur cycle championship Sunday from the pick of European riders. Donald McDougal, of Newark, N. J., the previous champion, did not compete this year. Bailey is coming to this country next month, and will race at the Newark track.

"RED" DONOHUE DEAD.

Philadelphia, Aug. 26—Frank ("Red") Donohue, who once delighted fans at the Broad and Huntington streets baseball park as a Phillie pitcher, died yesterday afternoon at his home, No. 3009 West Susquehanna avenue. He was 41 years old.

—There's no job in this city that cannot be filled by a really capable worker—and all capable workers, temporarily out of work, watch the Press "help wanted" ads closely.

—Advertise in the Daily Press.

..The Real Service..
You get out of our shoes determines their value. After all, it's Service. There is a set price which you cannot safely go below if you want quality footwear.
Our School Shoes
have every good quality without costing in the extremes, and the prices don't put a (kink) in your pocketbook.
PLAINFIELD'S OLDEST SHOE HOUSE.
A. K. WILLETT
107 PARK AVENUE

ONLY 50 OUT OF 800 SETS LEFT

21 HATS
14 DRESSES
8 COATS

WARDROBE of 43 SEPARATE PIECES.

MOTHER'S DARLINGS AND NURSE MARIE

Nearly eight hundred little girls whose parents read the Plainfield Daily Press in all parts of the United States have had the attractive members of this interesting paper cut-out family. So great has been the demand in the month that the Press has been offering them that the supply is about exhausted, and no more can be secured for some time.

The set consists of six handsome dolls; with forty-three costumes; three girls, two boys, and their nurse Marie. They range in height from eight to twelve inches and are printed in several bright colors on excellent paper manufactured especially for this purpose.

Cut out the coupon below and bring it with eight cents to the Daily Press office, 105 North Avenue, or send eleven cents and the dolls will be mailed. This offer only holds good while the dolls last.

This coupon and 8 cents (11 cents if dolls are to be mailed) upon presentation at the Plainfield Daily Press Office will entitle the holder to one set of

MOTHER'S DARLINGS AND NURSE MARIE.

(If dolls are to be mailed be sure to send full address).

SALE OF LANDS FOR UNPAID TAXES.
NOTICE OF SALE.

Public notice is hereby given by George F. Brown, Collector of the Borough of North Plainfield, County of Somerset, that he will sell at public sale all the lands, tenements, hereditaments and real estate hereinafter mentioned, for the shortest time for which any person or persons will agree to take the same and pay the tax lien thereon, including interest and costs of sale.

The said sale will take place at the Collector's office, 94 Somerset Street, in said Borough, on

TUESDAY, THE SECOND DAY OF SEPTEMBER, 1913, at 2 o'clock P. M.

The said lands, tenements, hereditaments and real estate so to be sold, and the names of the persons against whom the said taxes have been laid on account of the same, and the amount of taxes on account of each parcel, are as follows, viz:

List of unpaid taxes on real estate for 1912:

Name	Sec.	Block	Lot	Street	Tax
Ammerman, Geo.	5	18	8	227 Duer	$ 31.00
Arthur, Janette	13	121	14a	111 Grandview	44.00
Becker, Elizabeth M.	27		C to I	Greenbrook road	76.00
Bernice Realty Co.		3	6-15	Greenbrook road	44.00
Brookside Sanitarium	2	34		Grove St.	44.00
Brookside Sanitarium	2	26		Grove	10.00
Brookside Sanitarium	2	30		Grove	52.00
Brookside Sanitarium	2	27		Old Grove	9.00
Brookside Sanitarium	2	27	8	Old Grove	16.00
Brookside Sanitarium	2	23	15-21	Grove	4.00
Bedell, H. G.	27		A3	Rock Ave.	6.00
Ballentine, Lottie B.	12	114	8	184-6 Somerset St.	48.00
Child, Frances, Jr.	28	66	8-9	69-71 Jefferson	4.00
Clemens, Henry	6	125	11	252 Somerset	10.00
Coddington, Horace	3	25	3	311 Somerset St.	2.00
Coddington, F. P.	3	25	2	313 Somerset	32.00
Calloway, Albert	7	127	1	197 Westervelt	14.00
Coddington, F. P.	7	127	15a	30-32 Whitewood	24.00
Carson, Robert	23		K	22 Belmont Ave.	4.00
Carson, Robert	14		A	71 Mountain Ave.	22.00
Chilton, Charlotte S.	10	47	1	19 Sycamore Ave.	20.00
Dunn, John E.	28	29		Jefferson	2.00
Fisher, J. W.	27		A2	Rock Ave.	6.00
French, W. A. and E. M.	21	101	5	24-42 Somerset	486.00
Grady, Dennis V.	25			Mountain Ave.	8.00
Gottlich, Chas. E.	4	39	9	25 Wilson Ave.	4.00
Gottlich, Mary			B	279 Manning	4.00
Hannigan, Lulu T.	21	107	5	21-3 Harmony	24.00
Hastie, J. C.		128		258 Somerset	54.00
Hamilton, J. F.	13	117	5	6 Verdon St.	46.00
Little, H. C.				18 Jefferson Ave.	2.00
F. J. Mitchell Co., now W. R. Coddington	22	105B		10-11-12 Pearl	450.00
Lunger, Wm. H.	14	139a	3	140 Westervelt	34.00
McGonnel, Catharine	4	139	11	38 Chestnut	14.00
Mortinsen, Viggo	1	33	7	73 Harrison Ave.	18.00
MacClymont, Wm. E.	11	43	11	78 Washington	112.00
McGivern, Maggie	11	14	14	200 Grove	14.00
Orchard Park Imp. Co.	22	107B	3	92-4 Chatham St.	50.00
Phillips, A. R.	12	115	3	38-40 Grandview	69.00
Pinchot, A. R. W.	27		B	Greenbrook Rd.	24.00
Standard Investment and Real Estate Co.	5	18	11	252 Grove	2.00
Taylor, Caesar	7	127	3a	187-9 Westervelt	21.00
Utsinger, Est. Bridget	22	111		110-112 Jackson	50.00
Wirth, John	11	14	51	187 Duer	40.00
Wirth, John	11	14	51	197 Duer	36.00
Worth, Wm. O.	19	51	13	45-9 Washington	200.00
Wesp, J. P., Jr.	4	39	10	23 Wilson	4.00

Dated July 31, 1913.

GEO. F. BROWN, Collector.
8 26 5tu

Fruit Jars Jelly Glasses
BEST THICK JAR RUBBERS
CLOSED AT NOON SATURDAYS
Joseph W. Gavett
WEST FRONT STREET

THE BOSS IS AN AWFUL CRUSTY OLD GINK

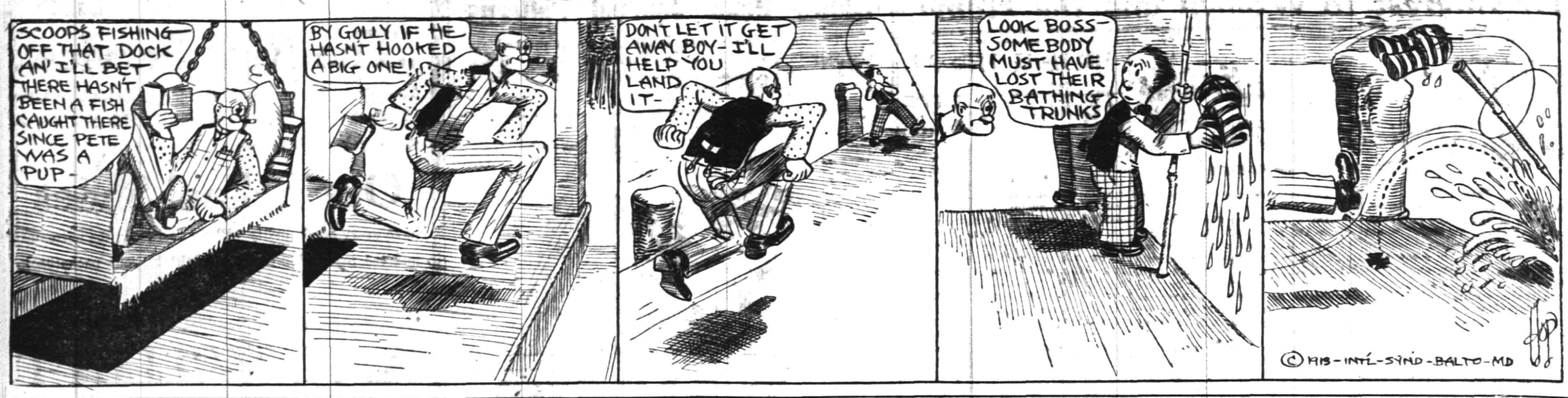

IN THE SPORTING SPOTLIGHT

BASEBALL.

Results of Games Played In National, American and Other Leagues.

NATIONAL LEAGUE.

At Philadelphia: R. H. E.
St. Louis ..0 0 0 0 0 0 0 0 0—0 4 3
Philad'phia 0 0 0 0 1 1 0 1 *—3 9 0
Batteries—Doakes, Geyer and Hildebrand; Rixey and Killifer. Umpires—Klem and Orth.

At New York: R. H. E.
Cincinnati ..0 0 1 0 0 0 0 0 0—1 6 0
New York .0 0 0 0 0 0 0 0 2—2 8 2
Batteries—Ames and Kling; Demaree, Crandall, McLean and Wilson. Umpires—O'Day and Emslie.

At Brooklyn: R. H. E.
Chicago ....2 0 2 0 0 0 1 0 0—5 11 1
Brooklyn ..1 0 0 3 0 0 0 0 0—4 10 0
Batteries—Humphries, Lavender and Archer; Allen, Yingling and Miller. Umpires—Brennan and Eason.

At Boston: R. H. E.
Pittsburgh 0 0 0 0 1 1 0 0 4—6 8 0
Boston ....0 0 0 2 0 0 2 1 2—7 15 5
Batteries—O'Toole, Robinson, Simon and Gibson; Dickson and Whaling. Umpires—Rigler and Byron.

STANDING OF THE CLUBS.

	W.	L.	P.C.		W.	L.	P.C.
New York	81	35	.698	Brooklyn	51	62	.451
Phila'phia	66	44	.600	Boston	50	64	.429
Pittsburg	62	54	.534	Cincinnati	48	74	.393
Chicago	63	55	.534	St. Louis	43	76	.361

AMERICAN LEAGUE.

At Chicago: R. H. E.
Wash'ton ..0 0 0 0 0 1 0 0 1—2 11 1
Chicago ....1 2 0 0 0 0 0 2 *—5 8 0
Batteries—Groome, Hughes and Henry; Russell and Schalk. Umpires—Connolly and McGreevy.

At Cleveland: R. H. E.
New York .0 0 0 0 0 0 0 1 1—2 7 1
Cleveland .0 5 0 0 0 0 0 1 *—6 13 1
Batteries—McConnell, Fisher and Sweeney; Blanding and O'Neill. Umpires—O'Loughlin and Sheridan.

At Detroit: R. H. E.
Boston .....4 0 0 1 0 0 0 0 0—5 11 1
Detroit ....0 0 0 3 3 0 0 0 *—6 11 1
Batteries—Leonard, Bedient, Nunamaker, Cady and Carrigan; Lake, Willett and Stanage. Umpires—Ferguson and Evans.

At St. Louis: R. H. E.
Philad'phia 0 0 0 3 0 0 0 0 0—3 5 1
St. Louis ..0 0 0 0 0 0 0 0 0—0 5 4
Batteries—Plank and Schang; Leverenz and Agnew. Umpires—Dineen and Egan.

STANDING OF THE CLUBS.

	W.	L.	P.C.		W.	L.	P.C.
Phila'phia	78	38	.672	Boston	55	59	.482
Cleveland	71	47	.602	Detroit	50	68	.424
Wash'ton	65	50	.567	St. Louis	46	76	.377
Chicago	64	57	.529	New York	38	72	.345

INTERNATIONAL LEAGUE.

At Toronto: R. H. E.
Jersey City 2 0 0 0 1 0 0 1 0—4 6 2
Toronto ....1 0 4 0 0 0 0 0 3—5 11 3
At Rochester: R. H. E.
Newark ....0 0 0 1 0 1 0 0 0—2 8 3
Rochester .0 0 0 0 0 0 0 0 3—3 4 4
Second game: R. H. E.
Newark ....0 1 0 1 0 0 0 3 1—6 11 0
Rochester .0 0 0 0 0 0 0 1 1—2 6 2
At Montreal: R. H. E.
Providence 0 0 0 0 0 0 0 0 0—0 7 1
Montreal ..0 0 2 0 1 0 0 0 *—3 8 1
At Buffalo: R. H. E.
Baltimore .0 0 0 1 0 0 0 1 0—2 7 3
Buffalo ....0 0 3 0 1 0 0 1 *—5 12 3

STANDING OF THE CLUBS.

	W.	L.	P.C.		W.	L.	P.C.
Newark	82	43	.656	Montreal	60	63	.488
Rochester	72	56	.562	Toronto	59	67	.468
Baltimore	65	60	.520	Providence	55	71	.437
Buffalo	64	61	.512	Jersey C'y	45	81	.357

NEW YORK STATE LEAGUE.

At Utica: R. H. E.
Utica 4 9 0
Elmira 0 7 1
At Binghamton: R. H. E.
Syracuse 4 7 2
Binghamton 7 9 1
Second game: R. H. E.
Syracuse 0 5 0
Binghamton 1 3 1
At Scranton: R. H. E.
Troy 4 8 0
Scranton 5 12 0
At Wilkesbarre: R. H. E.
Albany 8 10 2
Wilkesbarre 7 13 4

STANDING OF THE CLUBS.

	W.	L.	P.C.		W.	L.	P.C.
Bingh'ton	65	49	.570	Utica	58	58	.500
Albany	62	50	.554	Syracuse	53	60	.469
Wilk'arre	61	51	.545	Elmira	51	65	.440
Troy	63	53	.543	Scranton	44	71	.383

Tri-State League.

At Harrisburg—York, 8; Harrisburg, 3.

At Wilmington—Allentown, 4; Wilmington, 3. Second game—Allentown, 4; Wilmington, 8.

At Atlantic City—Trenton, 0; Atlantic City, 2. Second game—Trenton, 2; Atlantic City, 3.

NEWPORT HORSE SHOW.

Newport, Aug. 26—The Newport horse show, from September 1 to 3, will have three classes for horses, any height, that never won a first place previous to the opening of this show. There are the Neptune novice class, for single harness horses; the Wave novice class, for pairs of harness horses, and the Seafoam novice class, for saddle horses. In addition to these, there will be the usual Seaweed novice class, for hunters and jumpers. In the local harness, saddle and hunter classes, for Newport county, amateurs are to ride.

Queries, Comment and Answers

Sporting Editor:
Query—How many Supreme Court justices are there? B. N.
Answer—Nine, including the chief justice.

Sporting Editor:
Query—Can you tell me if linoleum and oilcloth manufacturers employ designers? D. A. M.
Answer—Yes, they do employ designers.

Sporting Editor:
Query—Are some of the Buffalo Bill adventures taken from real life G. P.
Answer—Some of the Buffalo Bill stories in the five-cent weeklies may be true but I doubt it very much.

Sporting Editor:
Query—A and B have teams in the pool. B's team has eleven runs lead. A bets B that B's team would not beat A's team by two runs. B, thinking he meant two or more runs, takes him up. Then A claims B must beat him by exactly two runs. B, not understanding the bet in that way, refuses to pay. Do you think B is justified? C. F.
Answer—No real sport would make such a bet, and I don't blame B for reneging, but he should be more careful next time and not go into a thing with his eyes shut.

Sporting Editor:
Query—If the candidates for President and Vice-President receive the most votes at the general election can the electoral college go against the people's choice in not electing the candidates? Please answer yes or no. S. G.
Answer—Yes.

Sporting Editor:
Query—What is the fare by auto bus to South Plainfield? D. H. N.
Answer—Ten cents.

Walter Johnson Nearing World's Pitching Record

By his victory Sunday over Chicago, Walter Johnson, the star twirler of the Washington team, registered his fourteenth straight "win" and moved a step closer to Rube Marquard's world's record of nineteenth consecutive victories. With the "Invincible One" firing them across the plate, the Senators beat the White Sox Sunday by the score of 2 to 1, the Chicago players making but six well scattered bingles. If Johnson continues his winning streak and twirls his team to two more victories without meeting a defeat, he will equal the American League record, held by himself. Five more consecutive victories and his record will equal that of the Giant pitcher.

MINOR LEAGUE STARS ENTER HIGHER SOCIETY

Ten ball players enacted their farewell performance today in the International League, having been recalled by the major league clubs who sent them to the minors for seasoning. The list of players includes four Montreal men—Allen, an outfielder, who goes back to Washington; McGraynor, a southpaw pitcher, owned by Cincinnati; Taylor, a pitcher, sent to Montreal by the Philadelphia Nationals, and George Clarke, who was farmed to Atlanta and subsequently joined the Montreal team, owned by Washington.

"Hank" Gowdy, the blonde-haired catcher of the Buffalo team, returns to Manager George Stallings, of the Boston Nationals, who "loaned" him to Buffalo. Schultz, another blonde-haired athlete, wearing the "silks" of the Toronto team, also returns to don the war paint of Georgie's Braves in Beantown. "Merrie" Calhoun, first-sacker for the Skeeters, has been yanked back by the same management.

The New York National League Club has exercised its option on Pitcher Goulait, who was farmed to Toronto and subsequently sent down to Wilkesbarres for more seasoning by Joe Kelley. Raleigh Aitchison and Lew McCarty leave the Tigers after today to cast their lots with Brooklyn.

BIG LEAGUE GAMES TODAY.

National League.
Cincinnati at New York.
Chicago at Brooklyn.
Pittsburg at Boston.
St. Louis at Philadelphia.

American League.
New York at Cleveland.
Boston at Detroit.
Washington at Chicago.
Philadelphia at St. Louis.

International League.
Newark at Rochester.
Jersey City at Toronto.
Baltimore at Buffalo.
Providence at Montreal.

NAVY FOOTBALL TALENT GATHERS FOR PRACTISE

Football work at Annapolis will begin today, and with the Middies getting a start in early season practice other of the big teams will soon follow suit and have their men out in answer to the first call for practice. The torpedo boat Stringham left Annapolis last week for Hampton Roads to pick up the football men who have been cruising all summer in the battleship Illinois, and orders were issued for other candidates to report yesterday.

The midshipmen will have ample time to condition themselves, as the first game on their schedule does not come off until October 4, when they meet the University of Pittsburgh.

AUTO SHOW IN JANUARY.

The Grand Central Palace, Lexington avenue and Forty-sixth street, New York, will be the scene of the next automobile show, according to the official anouncement made last week by the Automobile Chamber of Commerce. The week of January 3-10 will be given over to the exhibition, which will occupy four floors of the building and will be the only opportunity offered to motor enthusiasts in the vicinity of New York to inspect the year's output of American cars, as the commercial vehicle show has been discontinued at the request of the manufacturers. According to the latest reports it is expected that the Motorcycle Manufacturers' Association will send their representatives to the show to exhibit a full line of their models. The greater part of the exhibition will consist of a display of gasolene and electric cars and equipments.

ST. LOUIS GETS WALKER.

Kansas City, Mo., Aug. 26—Clarence (Tillie) Walker, an outfielder for the Kansas City American Association Club, has been traded to the St. Louis American League team for Mack Allison, a pitcher; Pete Compton, an outfielder, and Buny Brief, utility man. Walker will join the St. Louis club at once.

—Use Press Want Ads.

RED STARS VICTORS IN MODIFIED GAME

Ten Counts Are Recorded by the Winners In Last Two Innings.

In a five-inning baseball game on Parker Field, yesterday, the Jackson aggregation fell victims to the Red Star nine in a Parker Field Junior League contest, by the score of 14 to 5. The Jacksons started off with a rush, making a trio of tallies in the first round and in the third setto added two more to their "run" column, which gave them a one-run lead over their opponents who had scored four times up to the third inning. In the fourth and fifth sessions, however, the Red Star swatsmiths got busy with their swatters and pounded the sphere for a total of five runs in each inning. V. Mullin, the Star's diminutive box artist only allowed one Jacksonite to cross the rubber the rest of the contest.

The score.

JACKSON A. C.

	R.	H.	PO.	A.	E.
Somerset, 1b	1	0	5	0	0
Hylan, c	1	0	4	0	0
Campbell, p	0	0	1	3	1
F. Mullin, 3b	1	0	2	2	1
McDougal, cf	0	0	0	0	0
W. Seidel, rf	1	2	0	1	0
O'Donnell, ss	2	1	0	2	1
Dunn, 2b	0	0	3	1	0
Crowe, lf	0	1	0	1	0
	6	4	15	10	3

RED STARS

	R.	H.	PO.	A.	E.
Hansen, c	2	2	7	0	0
South, lf	3	2	0	0	0
G. Boos, 3b	1	3	2	1	0
V. Mullin, p	0	3	0	2	0
S. Boos, 2b	0	0	2	0	1
Vail, ss	2	1	0	1	1
Faul, 1b	2	1	2	0	0
Rhodier, cf	2	0	2	0	0
Burke, rf	2	0	0	0	0
	14	12	15	4	2

Score by innings:

Jacksons			3	0	2	0	1			—6
Red Stars			1	1	2	5	5			—14

Summary: Two-base hits, Mullin, Vail; struck out—by Mullin 7, Campbell 4; bases on balls—off Mullin 6, off Compbell 1. Time of game—1 hour and 10 minutes. Umpires—Messrs. Cantor and Pennoyer.

ATHLETICS STILL HAVE HEAVY HITTING POWERS

A search into the batting averages of the major league players reveals that in this department of the National pastime, the Philadelphia Athletics are superior, according to statistics, to the Giants. Providing the present dope does not go wrong, the New Yorkers and the Phillies will again meet in a world's series and the anxious fans of the Metropolis are asking if the hitting powers of the American Leaguers will again subdue McGraw's men. In the pitching department the Giants seem to have an advantage. Demaree has an average of .786, having won 11 and lost 3. Matty has been returned victor in 20 contests and has been vanquished 7 times for a percentage of .741. Houck and Bender are the leading Philly twirlers. The former with 10 "wins" and 4 defeats, has a percentage of .714 and the veteran Bender registers .708, having won 17 times and lost 7 games.

DEVLIN DROPS TO MINORS.

Arthur Devlin, the veteran third baseman who helped the New York Giants win several pennants and a world's series in 1905, has been sold to the Rochester Club, of the International League, by President Gaffney, of the Boston Nationals.

—For quick results use Press want ads.

ATHLETICS' FLAG STILL LEADING

Leaders Meet Defeat, However, at the Hands of the Fast Rovers.

STANDING UNCHANGED

Three Teams Enjoy Victory and Swallow Defeat In Same Day—Many Fans Witnessed the Contests.

PARKER FIELD SENIOR LEAGUE.

Yesterdays' Results.
Athletics 6, Ironsides 2 (a. m.).
Rovers 6, Athletics 5.
Ironsides 12, Rovers 5.

Games Tomorrow.
Rovers vs. Parker A. C.

Games Friday.
Athletics vs. Ironsides.
Athletics vs. Parker A. C.

Standing of the Clubs:

	W.	L.	P.C.
Athletics	11	3	.786
Rovers	8	6	.571
Ironsides	7	8	.467
Parker A. C.	2	11	.154

Three teams of the Parker Field Senior League battled yesterday afternoon at the local playground, and each was successful in winning one contest. In the morning, the leading Athletics continued their good form by administering a defeat to the Ironsides, the score reading 6 to 2. In the initial setto of the afternoon, however, the Athletics lost a close and exciting contest to the second-place Rovers by the score of 6 to 5. Following this game the Ironsides stacked up against the Rovers and humiliated them to the tune of 12 to 5. The games were all interesting and were witnessed by many youthful enthusiasts. The standings remain the same.

LEADERS MAKE DENT IN IRONSIDES' RECORD

Athletics Later In Day Defeated By Rovers After Winning from 2nd Place Men.

Errors resulted disastrously for the Ironsides yesterday morning on Parker Field when they were defeated by the Athletics by the score of 6 to 2, although they outhit their opponents by one bingle. Dilts blew up in the third inning and allowed the league leaders to score 5 times before he dropped his ballast and made his descent. The balance of the game he had the batters that faced him "aeroplaning" the sphere to the outfielders or sending grasstoppers to the base-guardians or the short-stop.

The score:

ATHLETICS.

	R.	H.	PO.	A.	E.
Porter, 3b	1	0	2	2	0
Canter, 1b-c	0	0	6	0	0
I. Kunzman, 2b	1	1	1	3	0
Rosenson, p	2	1	2	3	0
Pennoyer, c-1b	1	1	10	0	0
Moulton, ss	0	0	2	1	0
Kane, cf	0	0	2	0	1
Davidson, lf	0	1	2	1	0
Mutnick, rf	1	1	0	0	0
	6	5	27	10	1

IRONSIDES.

	R.	H.	PO.	A.	E.
Brennan, ss	0	0	2	2	1
Kyle, 3b	0	0	4	0	0
C. Gullberg, 2b	1	0	3	2	0
Henderson, cf	0	1	2	0	1
Dunning, lf	0	1	4	0	0
Gleason, c	1	1	3	0	0
Dilts, p	0	0	1	3	2
Seidel, 1b	0	1	8	0	1
M. Gullberg, rf	0	0	0	0	0
Miller, rf	0	1	1	0	0
	2	6	27	7	5

Score by innings:

Athletics	0	1	5	0	0	0	0	0	0	—6
Ironsides	0	0	0	1	1	0	0	0	0	—2

Summary: Strike outs, by Dilts 6, Rosenson 6; bases on balls, off Dilts 1, Rosenson 5; umpire, Burton; time of game, 1:20.

ATHLETICS DEFEATED BY SPEEDY ROVERS

Victors Score Winning Tally In Final Round By Batting Rally.

Fresh from a morning triumph over the Ironsides, the Athletics met defeat early in the afternoon at the hands of the fast Rovers, by the score of 6 to 5, in an interesting ball game played on Parker Field. The pitchers on both sides were touched up considerably, the losers making one more bingle than their conquerors. The Rovers soaked the ball when hits meant runs, however, and in a batting rally in the final round registered the run which won the game.

The score:

ROVERS.

	R.	H.	PO.	A.	E.
McDowell, 2b	1	2	6	5	1
D. Blanchard, ss	1	2	5	3	1
Abrams, 3b-1b	0	0	0	1	1
Carty, 1b-3b	0	0	5	1	2
Gleason, c	0	1	3	1	0
Kline, lf	1	1	2	0	0
Pollock, cf	0	0	0	0	0
Tonse, cf	0	0	1	0	0
R. Blanchard, rf	1	0	0	0	1
Mullin, rf	1	0	1	0	0
Henderson, p	1	3	4	2	0
	6	9	27	13	6

ATHLETICS.

	R.	H.	PO.	A.	E.
Porter, 3b	2	2	2	3	0
Canter, c	1	0	6	2	0
I. Kunzman, 2b	0	2	1	1	0
Rosenson, p	0	1	0	6	0
Pennoyer, 1b	1	2	15	1	0
Moulton, ss	0	0	1	1	1
Kane, cf	0	1	0	0	0
Davidson, lf	0	1	1	0	0
Brennan, rf	1	1	1	2	1
	5	10	27	16	3

Score by innings:

Rovers	2	0	0	3	0	0	0	0	1	—6
Athletics	0	0	2	0	2	1	0	0	0	—5

Summary: Two base hits, Brennan 1, Porter 1; strike outs, by Henderson 6, Rosenson 2; bases on balls, off Henderson 1, Rosenson 0; umpire, Purton; time of game, 1:45.

IRONSIDES VICTORS IN SHORT CONTEST

Defeat Strong Rovers In Parker Field League Game—Score 12 to 5.

Although they defeated the league leaders early in the afternoon the Rovers suffered a stinging set-back at the hands of the Ironsides yesterday afternoon in a Parker Field League contest, the score ending 12 to 5 at the end of the seventh session, when the game was called. In the first and second innings the victors went at the opposing pitcher with a vim and scored enough tallies to win the contest without further addition to their run column.

The score:

ROVERS.

	R.	H.	PO.	A.	E.
McDowell, 2b	0	0	1	0	0
Porter, ss	1	2	1	1	0
D. Blanchard, ss	0	0	3	0	0
Pennoyer, 3b-p	0	0	2	1	0
Henderson, 1b-3b	0	1	3	3	0
Canter, c	0	0	4	0	0
Kline, lf-cf	0	1	1	0	0
Tonse, cf-1b	2	2	3	0	1
R. Blanchard, rf	1	1	0	0	0
McCarty, rf-cf	1	0	0	0	0
Carty, p	0	0	0	0	0
Pollock, 3b	1	0	1	0	1
Rosenthal, rf	0	0	0	0	0
	5	8	18	6	2

IRONSIDES

	R.	H.	PO.	A.	E.
Brennan, ss	3	3	3	6	1
Kyle, c	3	2	4	0	1
Abrams, 3b	1	1	1	2	3
Moulton, 2b	1	2	3	1	0
Vail, lf	0	1	1	0	0
Mullin, cf	0	0	0	0	0
Halliwell, cf	0	0	0	0	0
Force, rf	1	0	0	0	0
Seidel, 1b	3	2	7	0	1
Denney, p	0	1	1	0	0
	12	12	21	10	7

Score by innings:

Rovers	0	1	1	1	0	2	0			—5
Ironsides	3	3	0	1	0	5	x			—12

Summary: Two base hits, Brennan, Moulton, Tonse; two base hits Moulton, Vail; bases on balls, off Carty 2, Pennoyer 1, Denney 1; strike outs, by Carty 0, Pennoyer 2, Denney 3; umpire, Kunzman; time of game, 1:25.

BOXER'S DEATH CAUSES ANTI-FIGHT FEELING

Los Angeles, Cal., Aug. 26—Movements are being started among the reformers to have legislation passed to prohibit boxing in California as result of the death of "Bull" Young, a prize fighter, who died Saturday after engaging in a bout with Jesse Willard, a promising "White Hope." The Leach Cross-Johnny Dundee bout, scheduled for September 1 at the Vernon Arena, has been called off.

FEATURE TENNIS GAMES TODAY AT NEWPORT, R. I.

Newport, R. I., Aug. 26—With comparatively little exertion, R. Norris Williams, 2d, of Philadelphia, and Maurice E. McLoughlin, of San Francisco, the title winner of 1912, won their places yesterday in the finals of the all-comers' tournament for the national lawn tennis championship.

Those who fell before their rackets were Nathaniel W. Niles, of Boston, who lost to Williams in a four-set match, 6-4, 7-5, 3-6, 6-1, and Wallace F. Johnson, of Philadelphia, who succumbed to McLoughlin in straight sets, 6-0, 7-5, 6-1.

Williams will seek today to wrest the title from McLoughlin, but not one person in four in the Casino last night thought sufficiently well of his chances to back him.

WILL STANDARDIZE ALL ATHLETIC IMPLEMENTS

Berlin, Aug. 26.—James E. Sullivan, secretary of the American Olympic committee, accompanied by G. T. Kirby, president of the Amateur Athletic Union of America, left for Paris Sunday night.

"By far the most important and significant development of the conference," declared Mr. Sullivan, "was the decision authorizing the construction of a set of athletic implements to be taken as the standards throughout the world in the future."

Several complete sets of athletic apparatus will be especially constructed to order in America and will be sent to Europe to be used as models for manufacture.

Miss Jessie M. Utter, of 517 Central avenue, who has been visiting in Westerly, R. I., has returned to Plainfield.

ROBBER SUSPECT TO BE EXTRADITED

Simonin Awaits Removal to Pennsylvania.

PROBE RECENT MOVEMENTS

To See if Man Arrested at Atlantic City Had Anything to Do With Big Jewelry Robberies In New England and Elsewhere—Robbed Benefactor, Is Charged.

Atlantic City, N. J., Aug. 26.—Harry H. Simonin, arrested here charged with stealing several thousands dollars' worth of jewelry in Philadelphia and who, the police say, posed as a fashionable man with acquaintances at Narragansett Pier and Newport, is being held for extradition to Pennsylvania. In the meantime an inquiry will be made into Simonin's recent movements to see whether he had any connection with big jewelry robberies in New England and other places.

Simonin is accused of robbing the home of William Oliver of Philadelphia, who had befriended him after the latter had run through an inherited fortune estimated at $50,000.

The accused man claims that he comes from a titled family and that he lost a baronetcy through coming to this country against the wishes of his mother. He has a reputation as a large and reckless spender.

Simonin dropped out of sight for a year and about three weeks ago turned up in this city, apparently out of funds. Oliver met him on the street and invited him to his home. A few days ago Simonin disappeared, and at the same time, it is declared, jewelry valued at about $5,000 was missed from the Oliver home.

A search was made for Simonin and he was found on the beach here in a bathing suit. He took his arrest coolly and invited to luncheon the detective who made the arrest. When Simonin's clothes were searched the detective found fifteen pawntickets for amounts ranging from $2.50 to $50 and $1.15 in money.

CHILD RUN OVER BY AUTO.

Aside From Few Bruises, Little Victim Is Uninjured.

Summit, N. J., Aug. 26.—A motorist, who said he was D. F. Fesler of 196 Market street, Newark, accidentally ran over a child in his automobile at Morris avenue and Russell place. It was at first thought that one of the child's legs was broken.

The autoist stopped and offered to take the child to Overlook hospital in his machine, but the child's family objected, so he drove to a doctor's office and brought the latter back to the scene of the accident. The physician ordered the child taken to the hospital for examination, and there it was found that aside from a few bruises it was uninjured. The autoist was not arrested.

At 196 Market street, Newark, it was said that no D. F. Fesler had a place of business there or was known there The name does not appear in the Newark city directory for 1913.

GOV. FIELDER'S ITINERARY.

At Atlantic City Today, Asbury Park Tomorrow, Glassboro Thursday.

Trenton, N. J., Aug. 26.—Governor Fielder today went to Atlantic City to attend the convention of the Foresters of America. Tomorrow he will view the baby parade at Asbury Park and in the evening will be the guest of honor at a banquet tendered him by the Carnival association at the Coleman House.

On Thursday he will attend the farmers' picnic at Glassboro and in the evening will be tendered a reception at Mount Holly by the Burlington County Democratic club. Friday he will travel to Red Bank to attend the Monmouth county fair.

SLASHES HIS POISONED FOOT

Boatman Then Swims Ashore After Stingray Stabs Him.

Atlantic City, N. J., Aug. 26.—Stabbed in the left heel by a stringray, John Swanson, who had been told that a wound inflicted by this fish was deadly, slashed his heel to the bone and jumped overboard from a boat in which he was rowing off Beach Haven.

Swanson jumped into the sea because he had to follow a tortuous channel to row to land and he feared he would not survive the trip. He was unconscious when he was found on the beach.

Manager For Firemen's Home.

Trenton, N. J., Aug. 26.—Governor Fielder appointed Deputy Fire Chief John Towey of the Newark fire department as a member of the board of managers of the New Jersey Firemen's home at Boonton. Mr. Towey succeeds Joseph A. Thorn of Newark, who recently resigned.

Can't Buy Torpedoes Abroad.

Washington, Aug. 26.—Discovery by the navy department that war torpedoes were not to be had abroad has aroused the officials to the necessity of either enlarging the navy's torpedo plant at Newport, R. I., or to induce private makers to take up the manufacture of the deadly weapons.

—The store ad that carries money-saving facts becomes, at once, "popular reading matter."

ON THE PICKET LINE.

This Is the Kind of Soldier That's Raising Red In Mexico.

Photo by American Press Association.

The picture shows the prevailing style of uniform worn by the Mexican private soldier after he has become a rebel. This fellow is sitting on a picket post clutching like grim death a revolver, for rifles are none too plentiful in Mexico.

FREEDOM COMING TO FILIPINOS, SOME DAY

Ultimate Independence Is President Wilson's Idea.

Washington, Aug. 26.—For the first time President Wilson intimated his Philippine policy to callers. Ultimate but not immediate independence of the islands is his plan.

Active preparations for freedom of the Filipinos is to be the administration's policy. The president feels that Representative Francis Burton Harrison of New York, newly appointed governor general, will make this clear. The president holds that Uncle Sam is the "guardian and trustee of the Filipinos for the Filipinos themselves and not for the benefit of this country."

Peonage and chattel slavery exist in the Philippine Islands, according to the report of Dean C. Worcester, secretary of the interior of the insular government, who made his report at the request of the senate.

Manila, Aug. 26.—Governor General Forbes today cabled his resignation to Washington, to take effect on Sept. 1. He will leave for the United States on that date. He feels, according to his friends that his long service in the post entitled him to more courteous treatment than being apprised of his successor's appointment on the day it became known in the press.

Governor General Forbes has issued a reply to Representative Jones of Virginia, in which he says that Americans are equal to the task of governing the Filipinos and that the Virginia representative is unwarranted in his unpatriotic attacks on American citizens in the Philippine Islands.

FINDS HIS FAMILY GONE.

Manayunk Man Returns Home to a Deserted House.

Manayunk, Pa., Aug. 26.—Upon his arrival home from a fishing trip to Anglesea, Joseph Adler of 2842 North Taylor street found his wife, his daughter Viola, thirteen years old, and his son Joseph, seven years old, missing. All the furniture had been removed from the house.

Adler told the police that he believed his family had gone to the home of Mrs. Adler's parents in Pottsville. His daughter, he said, was employed as a singer in a moving picture show.

144 MILES IN 160 MINUTES.

Hawker Makes Good Time In Second Attempt to Girdle Britain.

Southampton, England, Aug. 26.—Making his second attempt to win $25,000 offered for a seventy-two hour hydroaeroplane flight around the 1,600 mile coast of Great Britain, Henry C. Hawker arrived at Ramsgate, making the first 144 miles in 160 minutes.

On his previous attempt last week he covered the same distance in 141 minutes.

Commemorate Napoleon's Defeat.

Kelheim, Bavaria, Aug. 26.—All the German sovereigns, including Emperor William as king of Prussia and the heads of the city republics of Hamburg, Bremen and Lubec, have assembled here as the guests of the prince regent of Bavaria to commemorate in the Great Hall of Liberation the defeat of Napoleon in 1813.

Bad Train Wreck In Spain.

Bilboa, Spain, Aug. 26.—A head-on train collision has occurred near Ordua, in Alava, one of the three Basque provinces. Details of the catastrophe have not yet been received, but it is known that at least three persons have been killed and many injured.

—The Daily Press is always glad to receive an advertisement for the classified columns over the 'phone.

—Advertise in the Plainfield Daily Press. It pays.

GIMBELS — Store Opens at 8:30 Closes at 5:30 — GIMBELS

Tomorrow, the Eagerly Expected HALF-PRICE CLIMAX

To the GIMBEL August Furniture Sale

Many Fine Pieces at Even LESS THAN HALF PRICE

This is the announcement for which so many of our home lovers in and about New York have been waiting.

It brings—for the last three days and a half of August, the best offerings, the richest economies of this whole stirring Furniture month.

Every part of the GIMBEL Stock of Furniture contributes its small lots, single pieces, styles that are destined to be dropped.

There is Furniture for the Bedroom, the Dining Room, the Living Room, the Library—all of it of GIMBEL standards of beauty, of character. All of it is at HALF-PRICE. Some of it is EVEN LESS. Altogether you will find

$25,000 Worth of Furniture for $10,000

of an average saving of SIXTY PER CENT.

The long Main Aisle is flanked with the fine offerings. Many a piece that you have admired at a higher price, although already even that at a generous August saving, is waiting for you to claim it at still greater reductions.

BUT IT WON'T WAIT LONG! The *First Hour* of the Half-Price Sale will see many a single piece or suite go as a prize to some early visitor. And that visitor may just as well be YOU, as not! Here is but a partial list:

The BEDROOM FURNITURE AT HALF PRICE

Furniture at Less Than Half Price

Reception Suite, Three-Piece, $100 from $340
In pea green, enamel, hand-decorated cane seats and backs with thin pad cushions covered with damask.

Hepplewhite Suite, Three-Piece, $125 from $425
Frame of ivory enamel, hand-decorated, upholstered in green damask.

Parlor Suite, Three-Piece, $100 from $385
Frames of ivory enamel, hand-decorated, cushions covered with flowered damask.

English Walnut Suite, Two-Piece, $175 from $475
High backs, loose cushion seats, covered with red damask.

Jacobean Hall Suit, Three-Piece, $200 from $545
Solid mahogany frames, cushioned seats covered with wine-colored damask.

Two-Piece Library Suite, $75 from $185
Allover upholstered, solid mahogany feet.

And Many Single Pieces

Five-Piece Bedroom Suite, $120 from $240
Dresser, chiffonier, toilet table and pair of twin beds.

Three-Piece Mahogany Suite, $52.50 from $105
Colonial four-post designs. Pieces separately: Dresser, $19.50; chiffonier, $18; toilet table, $15.

Sheraton Mahogany Chiffonier, $45 from $90
French plate mirror, brass pulls.

Sheraton Mahogany Toilet Table, $42.50 from $85
French plate triplicate mirrors, brass pulls.

Mahogany Twin Beds, $42.50 from $85
Wood panels.

Three-Piece Mahogany Suite, $237.50 from $475
Beveled-plate mirrors, brass pulls. Dresser, chiffonier and toilet table.

Four-Piece Mahogany Suite, $180 from $360
Four post Colonial effect, wood pulls. Dresser, chiffonier, toilet table and full size bed.

Five-Piece Tuna Mah. Suite, $277.50 from $555
French beveled-plate mirrors, dull brass pulls. Dresser, chiffonier, toilet table, twin beds, wood panels.

Three-Piece Mahogany Suite, $120 from $240
Colonial four post effect, dresser, chiffonier and toilet table.

Four-Piece Mahogany Suite, $90 from $180
Colonial four post effect, dresser, chiffonier, toilet table and full size bed.

Four-Piece Quartered Oak Suite, $160 from $320
Colonial four post design, dresser, chiffonier, toilet table and full size bed.

Mahogany Toilet Table, $9 from $18
Oval mirror, serpentine front, two drawers.

Mahogany Toilet Table, $13.50 from $27
Shaped mirror, full swell front, one drawer.

Toilet Table, $25 from $50
Full Colonial scroll square mirror, two drawers.

Mahogany Toilet Table, $37.50 from $75
Triplicate mirrors, four drawers.

Mahogany Dresser, $10 from $20
Four post Colonial effect, beveled mirror, wood pulls.

Mahogany Dresser, $9 from $18
Colonial, beveled plate mirrors, wood pulls.

Mahogany Chiffonier, $50 from $100
Shaped mirror, wood pulls.

Mahogany Chiffonier, $16 from $32
Full swell front on top drawers, wooden pulls.

Mahogany Princess Dressers, $13.50 from $27
Serpentine front, large mirror, two large drawers.

Tuna Mahogany Toilet Table, $9 from $18
Serpentine front, oval mirror, two small drawers.

Tuna Chiffonier, $30 from $20
Shaped front, beveled mirror.

Golden Oak Princess Dresser, $22.50 from $45
Colonial scroll design, one large and four small drawers.

Golden Oak Dresser, $13.50 from $27
Serpentine front, oval mirror, two large and two small drawers.

Golden Oak Princess Dresser, $11.50 from $23
Serpentine front, shaped mirror, two large drawers, claw feet.

Walnut Chiffonier, $40 from $80
Handsome marked; wooden pulls.

Walnut Toilet Table $19 from $38
Two drawers, brass handles.

Satin Walnut Toilet Table, $27.50 from $55
Inlaid lines, triplicate mirror, three drawers with brass handles.

Walnut Toilet Table, $15 from $30
Round mirror, attractive design.

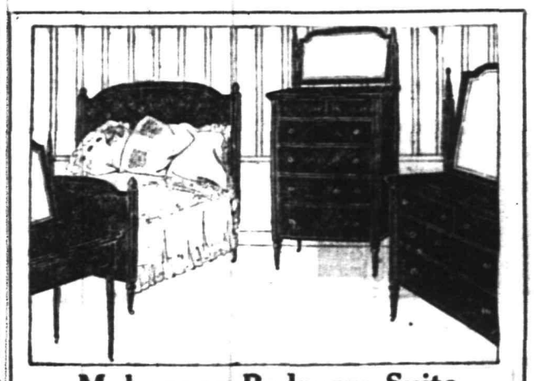

Mahogany Bedroom Suite $90 from $180
In Colonial post effect. Plain mirror plates; dust-proof partitions in drawers. Chiffonier, Bureau, Toilet Table and full-size Bedstead. An extraordinary value.

Walnut Dresser, $55 from $110
Beveled plate mirror with dull brass handles.

Walnut Chiffonier, $40 from $80
French plate mirror, dull brass handles.

Walnut Dresser, $18 from $36
Oval mirror, straight front, wood pulls.

Walnut Dresser, $25 from $50
Beveled mirror, swell front.

Walnut Princess Dresser, $20 from $40
Large oval mirror, serpentine front.

Walnut Princess Dresser, $16 from $32
Shaped mirror, swell front.

Mahogany Rockers, $15 from $30
Wood arms, high back, spring seat and back, upholstered in green velour.

LIBRARY and PARLOR FURNITURE at HALF PRICE

Mahogany Rocker, $15 from $30
Spring seat, covered in red velour.

Wing Chair, $17.50 from $35
Golden oak frame, all over upholstered in tapestry, spring seat.

Club Chair, $32.50 from $65
Frame of solid mahogany, spring seat and back in green velour.

Wing Chair, $20 from $40
Mahogany frame, upolstered spring seat and back, in light green panne plush.

Davenport Bed, $30 from $60
Early English, in a red imitation Spanish leather.

Davenport Bed, $45 from $90
Golden oak frame, upholstered in green panne plush. When open makes into a three-quarter size bed.

Hepplewhite Settee, $80 from $160
Mahogany, panel back, upholstered spring seat.

Chippendale Arm Chair, $112.50 from $225
Upholstered seat and back in old rose damask.

London Club Arm Chair, $25 from $50
Solid mahogany; spring seat in green Spanish leather.

Turkish Arm Chair, $40 from $80
Mahogany frame, claw feet; dark green leather.

Mahogany Arm Chair, $33.50 from $67
Claw feet; green Spanish leather.

Mahogany Arm Chair, $10 from $20
In dark green velour.

Mahogany Wing Arm Rocker, $15 from $30
Claw feet; upholstered in green panne. Seventh Floor.

A Very Charming Group of Venise Lace Collars

At $1 to $2

Usually Priced at $2.50 to $4.50 and More

Half price, or less, you see, because the importer happened to have a small surplus. Mostly like the picture, with square, deep back. Some in fichu effect. White and ecru. Very little, indeed, to pay for such pretty neck adornments. Main Floor

"Catch the Transient Hours"

For with August these saving opportunities on

GIMBEL Sheets and Bed Coverings

Will automatically cease and prices will revert to normal

GIMBEL "DURABLE SHEETS"

Sizes	August Price	Regular Price	Sizes	August Price	Regular Price	Sizes	August Price	Regular Price
54x90 in.	40c	55c	72x90 in.	50c	65c	81x 99 in.	65c	85c
63x90 in.	45c	60c	72x99 in.	60c	75c	90x 99 in.	75c	95c
63x99 in.	35c	75c	81x90 in.	55c	60c	90x108 in.	85c	$1.05

GIMBEL Durable Pillow Cases, 45x36 in., at 14c from 18c; 45x38 in., at 15c from 20c.

$1.85 Crochet Bedspreads at $1.25
Large size, fine heavy quality.

$4.25 Satin-finish Bedspreads at $3.25
Extra fine quality double bed size, one design "Chrysanthemum pattern" only.

$3 Satin-finish Bedspreads 6 at $2
Hemmed for large size bed. New neat patterns. Second Floor

GIMBEL BROTHERS

BROADWAY NEW YORK THIRTY THIRD ST.

VAIL

JEWELER and OPTICIAN.

236 Park Avenue

OPPOSITE NORTH AVENUE.

FOLKES & COX

LADIES AND GENTS TAILORS

SUITS MADE TO ORDER.

Remodeling, dry cleaning, dyeing and pressing. Special attention to monthly contracts for cleaning and pressing. Four suits and one overcoat cleaned and pressed at $1.50 per month. Second hand clothing bought and for sale.

328 Liberty St., corner Fourth. 'Phone 710-J. 8 7 tf

PLAINFIELD THEATRE

TODAY FROM 1 P. M. TO 5 P. M., 7 TO 9 P. M.

FEATURE TODAY, "BOMERANG," Another Civil War Picture in 3 Reels. TOMORROW, "ASHES OF THREE, 3 REELS.

Other Special Comedy Pictures

PRICES ..... 5 AND 10 CENTS

FRIDAY, AUGUST 29TH

CHARLES FROHMAN PRESENTS

WILLIAM COLLIER

IN A NEW FARCE

WHO'S WHO

By Richard Harding Davis

PRICES 25c, 50c, 75c, $1.00, $1.50, $2.00

MONDAY, SEPT. 1ST

Labor Day, Matinee and Night

"WITHIN THE LAW"

PRICES—Mat., 25c, 50c, 75c, $1; Night, 25c, 50c, 75c, $1, $1.50

August Furniture Sale

Reduction sale on all Summer Furniture. These goods must be sold regardless of cost to make room for stock now on order.

Beds and Bedding

Our entire line now on sale at prices for quick selling. Anticipate your wants and buy now at sale prices while the saving is yours.

L. B. Van Camp

Front and Somerset Sts.

P. S.—Have you given us your order for that VACUUM CLEANER?

Try Press Want Ads

A Guaranteed Income

without the necessity and risk of investing the principal, and with absolute security. That is what The Prudential Monthly Income Policy provides. Even if well insured now, you should secure this policy.

Founded by JOHN F. DRYDEN — THE PRUDENTIAL HAS THE STRENGTH OF GIBRALTAR — Pioneer of Industrial Insurance in America

The Prudential

FORREST F. DRYDEN, President.

4% INTEREST

4% INTEREST

The Plainfield Trust Company has always stood for

Safety--Conservation--Efficiency

That is why it has established itself in the public confidence and has built up a deposit line of nearly

Four and a Half Millions of Dollars

On these deposits liberal interest is paid—in the Special Department 4% on any amount, and in the Banking Department 3% on daily balances of $500 or more.

THE PLAINFIELD TRUST COMPANY

If it is not already there, we would like to add your name to our list of depositors.

STORE CLOSES AT 12 O'CLOCK NOON SATURDAYS.

It's Always A Preplexing Question

where to buy FURNITURE. Perhaps you can find a happy solution at our display rooms. Our FURNITURE SALE ends next week but there's a goodly lot of odds and ends to choose from and they are marked at very low prices. Good dependable FURNITURE just as valuable as when it was first purchased but they are the last we can get and we prefer to close them out rather than hold them at regular prices.

MAHOGANY LIBRARY TABLES—Prices begin at $15.25
MAHOGANY BOOKCASES—Prices begin at $16.00
MAHOGANY CHAIRS AND ROCKERS—Prices begin at ..... $ 7.50
MAHOGANY DESKS—Prices begin at $13.50

POWLISON & JONES

149-151 E. Front St. Plainfield, N. J.

MARDI GRAS WEEK AT BOYNTON BEACH

AUGUST 26TH TO SEPTEMBER 1ST, INCLUSIVE

Pains' Manhattan Beach Fireworks on **Tuesday, Thursday, Saturday and Labor Day Evenings.**

A Marvelous Exhibition of Pyrotechnics.

BALLOON ASCENSION
Sunday Afternoon and Labor Day Night,

By World's Famous Aeronauts, Justly Famous On Account of Their Daring Aerial Exploits.

SPECIAL ATTRACTIONS FOR Children and Grown-Ups Every Day.

Boynton Beach Closes Its Thirty-ninth Year In a Reign of Comical Confusion and Confetti.

Watch Daily Papers For Special Events.

TRY A PRESS WANT AD

AMUSEMENTS.

PROCTOR'S THEATRE

The Home of Splendid Vaudeville.
Feature and Black and White Photo Plays for Ladies and Children.
THE BEST ACTS.
ALL NEAT AND CLEAN IN WORD AND DEED
CONTINUOUS PERFORMANCE DAILY FROM 2:00-11:00 P. M.
FOUR SHOWS ON SATURDAYS FROM 1:00-11:00 P. M.
Program changed Monday and Thursday.
Feature Pictures Monday, Wednesday, Thursday and Friday.
Black and White Photo Plays Changed Every Day.

PAINTERS AND DECORATORS.

AGENTS FOR
LIKE TILE
The Sanitary Wall Covering
WOOD KRUSTA
CHROMOCHROME WASHABLE WALL DECORATION.
Interior Decoration a Specialty.
Woolston & Buckle
Painters and Decorators,
145 NORTH AVENUE.

IT'S HOT NOW

but the cooler weather of fall—the best season of the year to paint—will soon be here. Meanwhile have you not better give some thought as to the best paint to use? When you're passing this way drop in and get booklets and color cards of John W. Masury & Son's paint.

JAMES C. HANSEN
Dealer in Paints, Oils, Glass, Varnishes, &c.
141 East Front St. Tel. 34

YOUR DULL HEADACHES

probably come from overstrained eye-sight. Nine-tenths of the headaches are the direct result of eye trouble. Bring those troubles to us and let us prescribe for you.

All work guaranteed.

FREE EXAMINATION BY
STILES & CO.
PHILADELPHIA EYE SPECIALISTS
107 East Front Street
Every Thursday.
Hours 10:30 a. m. to 5:00 p. m.

TIME TABLE
Plainfield Transit Co.

Auto Bus Service Between Plainfield, South Plainfield and Mt. Bethel.

Leave Plainfield for South Plainfield—5:00, 9:00, 10:00, 11:00 a. m.; 1:00, 4:00, 5:00, 8:00, 9:00, 10:00 p. m.
Leave South Plainfield—6:30, 9:30, 10:30, 11:30 a. m.; 1:30, 4:30, 5:30, 8:30, 9:30, 10:30 p. m.
Sundays—Leave Plainfield—8:00 11 a. m. Leave South Plainfield—8:30, 11:30 a. m., 1:30, 4:30, 5:30, 8:30, 10:30 p. m.
Leave Plainfield for Mt. Bethel—7:00 a. m.; 3:00 (Warrenville only), 6:25, 11:00 p. m. (Warrenville only).
Sundays—9:00 a. m.; 3:00 (Warrenville only), 6:25, 11:00 p. m. (Warrenville only)
Leave Mt. Bethel—7:45 a. m., 7:15 p. m. Sundays—9:45 a. m., 7:15 p. m.
Leave Warrenville—8:00 a. m., 3:30, 7:30, 11:30 p. m. Sundays—10:00 a. m. 1:30, 7:30, 11:30 p. m.
A. J. KING, Manager.
'Phone 562-J, Plainfield.

ON YOUR WAY

to the station stop and see Alex. Stilla the Barber, who has opened an up-to-date shop on Depot Park, near Eastbound station. Special attention to children.
'Phone 629-J

THE FIRST OF THE MONTH

is the time to make deposits in our Special Department. The first of September is approaching. 4% interest will begin on that date, provided you do your part and make a deposit not later than September 3rd. Prove your wisdom by acting on the suggestion.

SERVICE

THE STATE TRUST COMPANY
Capital $100,000.00.

HOTELS.

WHEN IN PLAINFIELD, N. J. STOP AT
THE QUEEN CITY HOTEL
All Newly Furnished.
A la Carte Service Unsurpassed.
P. FLOERSCH, Prop.
W. M. FLOERSCH, Mgr.

HOTEL WALDORF
HENRY WINDHAM, Prop.
EAST FRONT STREET.
Gottfried Krueger's Extra Beer on draught. Imported Wines, Liquors and Cigars. Hotel accommodations and private Dining Room.

HOTEL SOMERSET
Newly Painted and Papered throughout. Table Board and rooms by Day or Week.
Piel Bros. and Kruger's Beer on draught.
W. G. FEASTER, Proprietor.
97 Somerset Street. Tel. 692-L.

HOTEL KENSINGTON
NORTH AVENUE.
UNDER NEW MANAGEMENT.
House Thoroughly Renovated.
147 NORTH AVENUE.
SUNDAY DINNER—FROM 12:30 TO 2 P. M.—50 CENTS.

WEINMAN'S CAFE
GENERAL NEWS TICKER.
Stock quotations Up to the Minute.
'PHONE 1527.

SMALLEY BROS.
147 NORTH AVENUE.
Headquarters For All Kinds of
MEATS
Spring Lamb and Broilers a Specialty.
LET US SERVE YOU.
TELEPHONE 88-A.

CANTALOUPES

Our Cantaloupes afford the best start for a good breakfast. Their Sweet, Juicy Flavor will favorably impress you. Also other Fresh Fruits and Vegetables at low cost prices. Prompt Deliveries.

W. W. Dunn
THE PARK GROCER
Duer Street and Lincoln Place.

—Domestic help are reached by the Help Wanted Columns of the Daily Press.

We Give S&H Green Trading Stamps. Ask For Them

ELGIN CREAMERY BUTTER, lb . 32c

A&P QUAKER OATS, pk 8c A&P

IONA CORN, can ..... 6c | PEARL TAPIOCA, lb 4c

SPECIAL REDUCTION
Mason Jars PTS DOZ 39c; QTS DOZ 44c

PACIFIC TOILET PAPER 7 ROLLS 25c

STRAINED TOMATOES, can ..... 4c | PEARLINE ... 4c & 8c

10--STAMPS FREE--10
WITH EACH OF THE FOLLOWING GROCERIES:

1 pk Macaroni or Spaghetti	10c	1 can B.&M. Fish Flakes	10c
1 bot Queen Olives	15c	1 Mason Jar Mustard	10c
1 can (2 in 1) Kills Bugs	10c	1 large box Wilbert's Talcum Powder	10c
1 ck Dairy Milk Chocolate	10c	1 pk Gold Dust	19c
1 can Lunch Cocoa	10c	1 pk Cream of Tartar	10c
2 pks A.&P. Gelatine, ea.	5c	1 bot A.&P. Ketchup	11c

25 STAMPS with 3 cakes Colgate's Soap 25c

The Great Atlantic & Pacific Tea Company
Tel 117. 137 to 139 WEST FRONT STREET.
FREE SUBURBAN DELIVERY.

We Give S&H Green Trading Stamps. Ask For Them

SPECIAL EXCURSION
TO
ASBURY PARK----OCEAN GROVE
FOR
BABY PARADE
Wednesday, August 27, 1913
VIA
New Jersey Central

ROUND TRIP TICKETS
GOOD ONLY ON
$1.25 SPECIAL TRAIN $1.25
LEAVING PLAINFIELD

at 8.47 a. m. on above date, Clinton Avenue 8.40 (rate $1.30), Grant Avenue 8.43, Netherwood 8.50 a. m.

RETURNING SPECIAL TRAIN
LEAVES ASBURY PARK—OCEAN GROVE 6:15 P. M.
AFTER THE FUN IS OVER

C. K. ARMSTRONG, District Passenger Agent, Newark, N. J.
8-9 12 14 16 21 23 26

ROTH & CO.
WEDNESDAY
Lamb and Beef Sale

Breast of Lamb, lb	8c	Chopped Beef, fresh every hour, Chuck Steak, lb	16c
Forequarters of Lamb, lb	12½c	Cross Rib Roast, lb	18c 22c
Lamb Chops, lb	16c	Sirloin Steak lb	22c 26c
Legs of Lamb, lb	16½c	Porterhouse Steak, lb	22c
Plate Beef, lb	8c	Butterine, lb	19c
Pot Roast (lean), lb	15c	Boneless Bacon, half or whole, 2 to 3 lbs., lb	22c

FREE DILIVERY

RAPID VACUUM WASHER COUPON

TUESDAY, AUGUST 26, 1913.

Present this Coupon at The Plainfield Daily Press office with 5 others of consecutive dates and

98 cents

and get a $3.50 Rapid Vacuum Clothes Washer.

The Rapid Vacuum Washer, guaranteed to be inferior to none, and equal to the cost.

TRY A PRESS WANT AD

THE ALTERNATIVE.

If you decide that there is no need to advertise, it is time that you insert a "want adv." that your business is for sale.

PLAINFIELD DAILY PRESS

THE WEATHER.

Unsettled tonight, slightly cooler; Thursday fair, moderate to brisk west to northwest winds.

Max., 84; Min., 63.

Established May 10, 1887. TEN PAGES. PLAINFIELD, NEW JERSEY, WEDNESDAY, AUGUST 27, 1913. TEN PAGES. Two Cents a Copy, $5 a Year.

FORGED HIS NAME TO SMALL CHECK

Signature Not That of Former Mayor Moy and Payment Is Refused.

FROM PERTH AMBOY

It Was For $1.75 and Contained Three Endorsements—Recalls a Recent Incident to Local Lawyer.

Former Mayor G. W. V. Moy learned today that someone unknown to him or to the First National Bank, where he does his banking, had forged his name to a check for $1.75, but the local institution being suspicious declined to honor the check until it was shown to Mr. Moy. He promptly declared it to be a forgery. A glance at the check by those familiar with Mr. Moy's handwriting were convinced that it was not his signature.

The check was made out to one Charles Howard, carrying that endorsement and also of Kelly Brothers and J. J. Kelly, none of whom are known to the former mayor. The check was presented at a bank in Perth Amboy, where it was honored, and sent to the City National Bank, this city, and passed on to the First National Bank, where payment was refused.

The forged check brought to Mr. Moy's mind a little experience he had one day last week, while traveling on the Pennsylvania Railroad on his way to and from Oceanport, where he is spending the summer. On the day in question, one of the trainmen went through the train securing the signatures of commuters on a pad of paper, the company having adopted this method of protecting its commuters from those who make a practice of using someone else's commutation ticket. When the trainman requested Mr. Moy for his signature the latter refused. He said that he was willing to sign his name on his ticket or give the trainman his card, which he did, but to place his name on a scrap of paper he would not do. He said that he had no assurance as to what would become of the paper bearing his name.

The coach was filled with passengers and when they learned of the stand taken by Mr. Moy, the trainman had considerable difficulty in getting other signatures. Mr. Moy has since written to the Pennsylvania Railroad Company, explaining his position in the matter.

The forged check was dated August 25, just a few days after he had his experience on the railroad train, and he thinks someone on the train may have heard his name and decided to use it. His name on the check was written "Geo. W. V. Moy," which is not the way he writes it and it was that fact that made the local bank officials suspicious.

LITTLE WAS REALIZED AT RECEIVER'S SALE

The receiver's sale of property belonging to E. H. Putnam, the tailor, of Watchung avenue, who went into bankruptcy a few months ago, netted $278 for the creditors. This does not anywhere near cover the claims amount. At the sale, material for clothing went at prices below the wholesale figure, in some cases not bringing one-quarter of the appraised value.

MINSTRELS AT PROCTOR'S.

The Webb & Hope minstrels, a quality show of modern minstrelsy, with a cast of seven talented performers, will be the headline attraction at Proctor's theatre, tomorrow. There will be special scenery giving a complete first part. Harry LeClair, the merry-maker, will appear in clever impersonations of famous actresses of the day. He is one of the old-timers and a great favorite of the late Tony Pastor, as well as an old friend of Harry Sanderson. The Langwedd sisters, character comedienes, will appear in eccentric dances; Janet Loudon & Co., will present a comedy of New York life, entitled, "A Fourth Ward Romance;" LeAndler & Mack, the "Two Little Policemen," are midgets and especially delight children. The show runs continuously and the photo-plays are changed every day.

SENTENCE SUSPENDED.

Aaron Reed was arraigned in the borough court, this morning, before Mayor Clark on the charge of being drunk. Owing to the generally good behavior of Reed for some time past, sentence was suspended.

Sunday or Labor Day at Lake Hopatcong.

One dollar excursion via New Jersey Central leaves Plainfield 10:01 a. m. Sundays, Aug. 31, and Sept. 7, and Labor Day, Sept. 1.—Adv.

8 27-29 ***

—Advertise in the Daily Press.

SUDDEN DEATH OF ALBERT C. ROGERS

Taken Ill In Morning, He Passed Away Last Night of Uraemic Poisoning.

Albert C. Rogers, of 431 West Fifth street, who was taken suddenly ill yesterday morning and removed to Muhlenberg Hospital, died at that institution at 8:45 o'clock last night, from an acute attack of uraemic poisoning. His death occurred on the eve of his planned departure with Mrs. Rogers for Omaha, where they were to visit their daughter. Mrs. Rogers, who has been visiting at Friendship, N. Y., was to have met her husband in New York this morning, where they were to take a train for the west. Instead she received a telegram informing her of the death of her husband and she reached Plainfield about noon today.

Mr. Rogers was the son of Mr. and Mrs. Henry Rogers, and he was born at Little Genessee, New York. His father, a Civil War veteran, died in Andersonville Prison, and his mother died a few years later. He was a carpenter by trade and during the quarter of a century he lived in Plainfield he built a large number of houses. He was also an inventor, having invented several labor-saving devices for the household. He was a member of the Seventh-Day Baptist church and the Carpenters' Union.

There survives a wife and one daughter, Mrs. E. R. Gavitt, of Omaha, and one brother, William H. Rogers, of the Rogers' Grocery Company. Announcement of the funeral will be made later.

FIELDER TO STUMP THRU UNION COUNTY

Whirlwind One-Day Tour Planned By Democratic Candidate for Sept. 19.

Elizabeth, August 27.—The Union County Fielder League, of which Mayor Percy H. Stewart, of Plainfield, is president, yesterday completed the arrangements for a whirlwind tour of the acting Governor throughout this county on September 19. He will spend but a short time in this city. The greater part of the day will be devoted to other parts of the county, where the Governor has not appeared as frequently Rahway, Westfield, Cranford and Plainfield will be the principal speaking places, but he will be heard in a number of smaller municipalities. It will be a busy day for the Governor and it is predicted that he will be given the greatest reception ever accorded to a man campaigning for similar honors.

Major-General Dennis F. Collins, in speaking of the strength of Governor Wielder yesterday, said: "The Fielder forces are gaining ground with time. This is not only true in Union county but throughout the State." Regarding Mr. Katzenbach, the general said:

"Mr. Katzenbach can consider himself lucky if he can poll 25 per cent. of the votes at the Democratic primaries."

If the Katzenbach forces are planning for an active campaign in this county there have been no outward manifestations of it. The significance of the Elizabeth Democratic Club refusing to indorse either of the candidates has not yet been disclosed. It may be nothing deeper than the fact that the president of the club, James P. Kelly, is opposed to General Collins and is trying to secure election as State committeeman in opposition to him. Major-General Collins, as is well known, is the leader of the Fielder forces in this county. So the rivalry between the two leaders may have caused the club to "stand pat" and make no indorsements.

THAW CASE HEARING.

(By Telegraph to The Daily Press.)

Sherbrooke Quebec, Aug., 27.—There was another unexplained delay in the Thaw case again today. Thaw was brought into court at ten o'clock this morning, and after being there a short time a sudden halt was called in the proceedings, while the court adjourned at 3 o'clock this afternoon.

DR. WRISTON TO PREACH.

Rev. Dr. Henry L. Wriston, of Boston, Mass., who will be the special preacher at the First M. E. church, Sunday, September 7, is the father of George W. Wriston, supervisor of Parker Field, and teacher of mathematics at the Plainfield High School. Dr. Wriston is pastor of one of the largest Methodist churches in Boston.

—Advertise in the Daily Press.

—Jersey canteloupe are at their best at Neuman Brothers', Watchung avenue and Fifth street.—Adv. ***

MOY IS NOT LIKELY TO BE A CANDIDATE

Colby and Others Still Urge Him to Run For Bull Moose Assembly Nomination.

Although much pressure is being brought to bear on him by leaders of the Progressive party, including Everett Colby, the party's candidate for Governor, it is not likely that former Mayor George W. V. Moy will consent to enter the race for one of the Assembly nominations. When seen at his office, today, he declared emphatically that he did not want to go into the contest and not having the time to spare from his private business.

Mr. Moy received a letter this morning from one of the leaders urging him to seek the nomination, being promised the united support of his party, but even this has not been the means of leading him to give his consent. He believes, he says, that there are others who would be able to make a strong fight for the nomination and who could afford to give their time to the campaign.

The executive committee of the Everett Colby League of Union county met in Elizabeth, Monday night, to discuss the Assembly candidates, but at the conclusion it was stated that there was no definite information ready for publication. Mayor Hardwood Fish, of Roselle Park; Roland F. Calhoun, president of the South Elizabeth Improvement Association, and Edward A. Leach, of Elizabeth, are among those who have been mentioned as probable candidates.

A committee was appointed to report at a meeting to be held tomorrow night. There was a long discussion Monday night on having the candidates run with the designation of "Colby Progressives." It was the opinion of many that the name "Colby" should not be used, as it would give their candidacies too much of an appearance of being factional. The Colby League as a body will make no endorsements, and the committee is instructed only to do the necessary "routine" work connected with candidacies.

PASTOR AT THE HOME OF DUTCH ANCESTORS

Rev. John Y. Broek, pastor of Trinity Reformed church, who returned to town Monday after spending nine weeks traveling abroad with one of A. V. D. Honeyman's tourist parties, says that in Holland he left the party and made a trip to Nieuwiuissen to look up some trace of his ancestors. He found the towns in the north of Holland, and found the old family homestead built in 1720, and which is still occupied.

While in that section of the country, at Croningn, Mr. Broek saw Queen Wilhelmina, an experience which the rest of the party did not have. After being in town for a few hours yesterday, Mr. Broek left for Lake Hopatcong, to visit his brother.

THOMAS W. HEFFERIN DIED THIS MORNING

Thomas W. Hefferin, aged forty years, a resident of Plainfield for the past four years and an employe of the Prudential Insurance Company for many years, died this morning at his home, 430 Orchard place, following a long illness. Prior to coming to this city he lived in Jersey City, where he was connected with the Prudential.

There survives a wife, Mrs. Ellen Marie Hefferin and four brothers and one sister, who live in Jersey City. The funeral will be held Saturday morning at 9 o'clock at St. Mary's R. C. church, of which Mr. Hefferin was a communicant, and the burial will be in the Holy Name cemetery, Jersey City.

THEIR EXCUSE GOOD.

Jacob Sklarew, of 146 Duer street, and Nathan Bernstein, of 39 Craig place, local merchants, arraigned this morning before City Judge DeMeza on a charge of violating a section of the city ordinance by distributing circulars on the porches of Plainfield dwellings without a license, received suspended sentences. They claimed their arrest on the charge a mistake and asserted that some circulars were blown from their wagon by the wind which made it appear as if they had personally scattered them about.

MISSED ONE, HIT ANOTHER.

Further inquiry into the automobile accident at Metuchen, Saturday night, when a car driven by Merrill Hunt, of Philadelphia, struck and killed Harold Bowne, aged 14 years, of Jersey City, has disclosed the fact that he narrowly missed striking Joseph Louden, of New Brunswick, who was riding his wheel on the road. Both Bowne and Louden were distantly related to Hunt.

NOT AFFECTED BY DEFAULTER'S ACT

Missing Bank Treasurer Only Nominal Head of Dunellen Concern.

HUNTING FOR SMITH

He Was President of Local Company and Has Placed Some of Its Money In the Roseville Institution.

According to Michael T. Moynihan, the general manager of the Dunellen Coal and Supply Company, Raymond E. Smith, the defaulting treasurer of the Roseville Trust Co., in Newark, had only a nominal interest in that concern and his position as president was due to the fact that he was a bank treasurer and the concern desired the use of his name. The company does its banking at the First National Bank in Plainfield and has never deposited a dollar in the Roseville institution. The small amount of stock held by Smith, Manager Moynihan says, will be purchased by him. The company is in splendid financial condition.

Moynihan is also manager of the Plainfield Home Ice and Products Company, of which Smith was likewise president. This concern, Moynihan said, did do banking at the Roseville concern, and had between $5,000 and $6,000 on deposit there. Regardless of this, Moynihan states that the local concern is prosperous.

The latest activities reported regarding the defunct bank, is that Edward D. Dunn, one of the directors, is leading a movement to have the institution's business resumed, which would be for the best interests of directors, stockholders and depositors alike. The depositors, who have formed themselves into an organization, are becoming more insistant each day that their moneys should be returned to them. Several business men who had money in the bank, are practically without funds, and one widow, who had her life's savings stored in its vaults, has been forced to go to work for $7 a week to support herself and child.

Smith is still being sought by scores of detectives.

A. G. BEEKMAN DIES OF HEART DISEASE

End Comes Suddenly to Well Known Machinist Who Lived in the Borough.

Arthur G. Beekman, a machinist, died suddenly last night following an attack of heart trouble at his home 39 Somerset street. For a number of years he was an active member of the First M. E. church, and was a member of Court Watchung, No. 3871, I. O. F.

Besides his wife, Mr. Beekman is survived by his mother, Mrs. Drucilla Beekman, two brothers, Edwin H. Beekman, of this city, and Charles E. Beekman of Bernardsville, and three sisters, Mrs. L. E. Ely and Miss Lucanda A. Beekman, of this city, and Mrs. W. H. Hartney, of Bethlehem, Pa.

The funeral arrangements have not been completed as yet.

REMARKABLE OPERATION.

Charles P. Walters, of Summit avenue, returned home yesterday from Overbrook Hospital where Dr. William H. Lawrence, Jr., the surgeon in charge, performed a remarkable operation. He had lost in an accident the skin, tissue and muscles of his right forearm. New skin and tissue were furnished for the torn arm from his own abdomen and the arm now has a firm and healthy envelope under which new muscle may grow.

GRAVES FILES PETITION.

Charles C. Graves, a slater of 819 South Second street, has filed his petition with City Clerk MacMurray as a candidate for the Republican nomination for Councilman from the Fourth ward. Mr. Graves is a caliman in the local fire department. While he has been a life-long resident of the city, this is his first active part in politics. He is well-known in business circles throughout the city.

INMATE CAUGHT.

Conrad Crismer, an inmate of Hebart Hall, at Watchung Crest who escaped that institution yesterday afternoon was caught in this city this morning by the local police and returned to Dr. M. P. E. Groszmann, the principal of the institution.

—Fancy Jersey peaches, white and yellow free stones for canning at Neuman Brothers', Watchung avenue and Fifth street.—Adv. ***

AMERICAN REFUGEES IN FLIGHT FROM MEXICO.

This train bearing American refugees from the danger zone in Mexico was snapped as it crossed a temporary bridge built of railroad ties. The original trestle was destroyed by rebels.

Photo by American Press Association.

STRENUOUS LOVER IS HELD BY COURT

MacBride, Who Would Win Girl By Force, Must Await Grand Jury's Action.

"Faint heart never won fair lady." Charles MacBride, the youth who came to Plainfield yesterday morning to win Miss Anna Whelan, of 635 East Second street, as his bride, with the aid of a fully loaded .32 calibre revolver and blackjack, does not believe in that saying. Arraigned this morning before City Judge DeMeza on a charge of carrying concealed weapons, preferred against him by the girl's father, Martin J. Whelan, he waived examination and was held in $300 bail to await the action of the Grand Jury. Led away to the cell he has occupied since being arrested yesterday morning my Patrolmen Flatley and Welch, he sat with bowed head on the prison cot, resigned over the loss of the fair Anna.

The Cook Printing Co., of Elizabeth, where MacBride was employed, has been notified of his fate, and it is likely that the concern will send a man here this afternoon with the necessary bonds to secure his temporary release. According to his friends in Elizabeth, MacBride comes from a wealthy and highly respected family in Georgia. He does not speak of his folks and says he does not want to drag them into his troubles. He adds his hope they do not ever hear of his plight.

MacBride has been paying attentions to Miss Whelan for two years and sought to marry her although his would-be-bride's parents strongly objected to the union and denied him the privilege of visiting his sweetheart.

Yesterday morning he came to Plainfield and after walking to the Whelan home, where he threatened Mr. and Mrs. Whelan with the revolver, he proceeded to Morris Abrams' shoe store, where Miss Whelan is employed. He was arrested on West Front street before he could see the girl he wished to make his wife.

FUNERAL SERVICES FOR FLORENTIN PELLETIER

The funeral service of Florentin Pelletier, who died at his home on Hillside avenue, on Friday, was held at 2.15 o'clock, yesterday afternoon, at Grace church, and was attended by many friends and neighbors. Rev. Harris C. Bush, curate of the church, was in charge of the service, and part of the vested choir in charge of S. Frederick Smith, organist, sang several hymns. The burial was in the family plot in Hillside cemetery.

Mr. Pelletier had been a resident of Plainfield for twenty-eight years, and during the past twelve years had lived in retirement. He was widely known as a civil engineer and architect, and during his business career was in charge of many important works.

ROTHBERG ATTENDED A Y. M. H. A. CONVENTION

Samuel Rothberg, State Treasurer of the New Jersey Y. M. H. A., of this city, returned last night from the Pennsylvania United Y. M. H. A. State Convention held at Reading on Sunday and Monday, at which there were over 300 delegates. He gave glowing reports of the work being accomplished in that State. Among the events which interested the local man, was the address by Rabbi Hyman Yood, a brother of Dr. Raphael Yood, of this city.

Mr. Rothberg, while making an address before the convention, gave several suggestions among which were the adoption of uniform association names and emblems. He also extended the greetings of the New Jersey Association and invited them to send a representative to this State's convention to be held at New Brunswick, September 28.

TURKEY GETS ADRIANOPLE.

(By Telegraph to The Daily Press.)

London, Aug. 27.—A despatch from Constantinople says that announcement was made by the Grande Porte today that the European powers had agreed to allow Turkey to retain Adrianople.

SENDS $20 CHECK FOR DAY NURSERY

Mrs. Marion S. Ackerman Incidently Compliments Daily Press For Its Help.

A check for $20 was received this morning by this newspaper for the City Union of the King's Daughters Day Nursery from Mrs. Marion S. Ackerman, who is in Massachusetts for the summer. Accompanying the check was a letter commending the Plainfield Daily Press for continuing to call attention to this worthy cause. The letter says:

"I have been much interested and deeply moved by your appeal for help in behalf of the work of the City Union of Kings Daughters at the Day Nursery. You are doing a splendid thing by keeping this work before the public in the columns of your paper. We, who are fortunate enough to be out of the heat, sometimes forget the poor babies and their hard-working mothers at home. It gives me much pleasure to enclose my check to your order for $20, which you will kindly forward to the King's Daughters."

The amount received to date is $86. In past years several hundred dollars have been given to this worthy cause. It is hoped that this article will be brought to the attention of other Plainfield people who are enjoying the summer at some cool spot, and will think of the little babies at home, who are in actual need of necessities of life.

SEALER WILL MAKE A TOUR OF COUNTY

Starts Again Next Week to See That Weights and Measures Are O. K.

Preparations are being made by County Superintendents of Weights and Measures Schwartz to start out next week on a tour of the county inspecting wagon scales and gasoline tanks in garages throughout the county. This is an annual inspection that Mr. Schwartz makes in which the wagon scales, or the platform scales on which a loaded wagon may be weighed, are tested to ascertain their correctness and working condition. A complete new equipment for testing gasoline tanks has recently been installed by the county and will be used for the first time.

Superintendent Schwartz has recently completed an inspection of weights and measures in this city. Among the confiscations made in this trip was that of an old-time computing scale, three ounces shy in weighing. Yet Superintendent Schwartz states that he is positive the dealer from whom he took it was honest and conscientious and didn't know that he was giving short weight.

The marble platform on one side of the balance had become broken and in order to maintain the balance the grocer had wired the broken piece underneath, securing it solidly. The wire and location of the broken slab added three ounces to the weight of the scale on that side, which happened to be the side on which the articles to be weighed were placed. Satified with the honesty of the man and as to his ignorance of the fact that he was giving short weight, Superintendent Schwartz refrained from prosecution.

MRS. STRAPPE'S FUNERAL.

The funeral service for Mrs. John Strappe, who died at Muhlenberg Hospital on Monday, was held at St. Mary's R. C. church this morning at 9 o'clock, when a solemn requiem mass was celebrated, Father Hogan officiating. The bearers were James Harding, Andrew Heffern, Daniel Sullivan, Morris O'Connor, James Mahoney and John Shea. Interment was made at St. Mary's cemetery.

THE TEMPERATURE.

The temperature report from The State Trust Company today is as follows: 9 a. m., 71 degrees; 11 a. m., 78 degrees; 1 p. m., 78 degrees.

—Use Press Want Ads.

—Fancy Jersey plums for canning and preserving at Neuman Brothers', Watchung avenue and Fifth street.—Adv. ***

PRESIDENT ON MEXICO

Wilson Reads Message Pacific In Tone and Counselling Forbearance.

AMERICANS TO LEAVE

Gamboa, Mexican Foreign Relations Minister, Takes Exception to Proposals In His Answer to Our Suggestions.

(By Telegraph to The Daily Press.)

Washington, Aug. 27—The President's message emphasizes the fact that the United States must remain the firm friend of the people of Mexico in their present stress and trouble. He read it this afternoon. It was pacific in tone and contains little in the way of recommendation for future policy except the single one that this government must urge earnestly that all Americans should leave Mexico at once and that the United States should assist them to get out of Mexico in every way possible.

The President counsels delay before further action is taken and says: "Impatience on our part would be childish and would be fraught with every risk of wrong and folly. The door is not closed against the resumption, eother upon the initiative of Mexico or upon our own, of the effort to bring order out of the confusion by friendly co-operation should fortunate occasion offer. So long as the misunderstanding continues we can only await the time of their awakening to a realization to the actual facts. We cannot thrust our good offices upon them. The situation must be given a little more time to work itself out in the new circumstances and I believe that only a little while will be necessary. The circumstances are new. The rejection of our friendship makes them new and will inevitably bring its own alterations in the whole aspect of affairs. The actual situation of the authorities at Mexico City will presently be revealed."

The President in the course of his message says:

"The present circumstances of the Republic, I deeply regret to say, do not seem to promise even the foundations of such a peace. We have waited many months—months full of peril and anxiety—for the conditions there to improve and they have not improved. They have grown worse rather. The territory in some sort controlled by the Provisional authorities at Mexico City has grown smaller not larger. The prospect of the facification of the country, even by arms, has seemed to grow more and more remote and its pacification by the authorities of the capitol is evidently impossible by any other means than force. Difficulties more and more entangle those who claim to constitute the legitimate government of the Republic. They have not made good their claim, in fact, their successes in the field have proved only temporary. War and disorder, devastation and confusion, seem to threaten to become the settled fortune of the distracted country."

The message concludes:

"The attitude of the great nations of the world toward what we may attempt in dealing with this distressed people at our doors should make us feel the more solemnly bound to go to the utmost length of patience and forebearance in this painful and anxious business. The steady pressure of moral force will before many days break the barriers of pride and prejudice down and we shall triumph as Mexico's friends sooner than we could triumph as her enemies, and how much more handsomely. With how much higher and ner satisfaction of conscience and of honor."

Washington, Aug. 27 (Special)—In his reply to the American proposals, Senor Gamboa, the Mexican minister of foreign affairs, urges the following points:

That President Wilson's imputations that no progress is being made toward the restoration of peace in Mexico is not true;

That the fact that the Mexican government enjoys the recognition of nearly all the great nations of the world is proof that it is a true and

(Continued on page 4.)

Read This--On Sale Thursday Only

12½c FOULARDS 5c A YARD
Fine silk finished foulards, 27 inches wide.
25c SHOE DRESSING 14c
Mason's large size white and tan shoe dressing.
25c PEROXIDE 14c
Hydrox Chemical Co.'s best Peroxide of Hydrogen, in full ½ bottles.

Thursday Only

FRUIT JARS

HUNDREDS OF DOZENS HERE, READY TO BE DELIVERED AT ONCE

Double Safety, E Z Seal, Telephone Wide Mouth, quarts, 79c a dozen; pints, 69c a dozen.
Mason Jars, quarts, 55c a dozen; pints, 50c a dozen.
Jelly Glasses, 25c and 20c a dozen.

HALF PRICE SALE In Basement

OF ALL GARDEN TOOLS
Including rakes, hoes, forks, shovels, etc.
ICE CREAM FREEZERS HALF PRICE
BEST CROQUET SETS HALF PRICE
BAMBOO PORCH SCREENS HALF PRICE
SCREEN DOORS GO AT 79c and 98c

LAST WORD ABOUT GRANITE WARE

A belated shipment just arrived, filling up gaps, making possible again a fairly complete assortment. But don't delay, values like these can't last long.

Preserving Kettles 22c to 39c—Regular prices 35c to 59c.
Berlin Kettles 15c to 49c—Regular prices 22c to 75c.
Tea Kettles 35c to 49c—Regular prices 50c to 65c.
Rice Boilers 39c to 50c—Regular prices 55c to 75c.
Berlin Sauce Pans 15c to 49c—Regular prices 22c to 75c.
Colanders 20c and 25c—Regular prices 30c and 40c.
Oval Wash Boilers $1.39—Regular price $1.98.

This Is Clear Away Week

All Summer Goods Must Go !

Brings You Positively the Greatest Values That Have Been Offered Anywhere This Season.

Many big bargains not advertised, because the lots are too small. Come and get your full share.

WOMEN'S DRESSES In Two Price Lots

ALL PRACTICAL UP-TO-DATE GARMENTS, WITH MANY WEEKS OF WEAR AHEAD

These dresses are made of ginghams, linenes, voiles, etc.
$3.00 and $4.00 Dresses go at $1.29
$5.00 and $7.50 Dresses go at $2.00

LINEN COAT SUITS AND LONG COATS GO AT 1.00
Former prices were up to $5.00

Suits are made of linen, coats of linen and linene, as long as the lot lasts, your choice at $1.00

GIRLS' DRESSES 50c
Sizes 6 to 14 years

White and colored dresses, made of fine lawns, lace and embroidery trimmings; values $1.00 and $1.50, all go at only ... 50c

CHILDREN'S DRESSES AND ROMPERS 35c

Former prices up to $1. Made of ginghams and percales, sizes up to 6 years; your choice 35c

BATHING SUITS AT ½ PRICE AND LESS

We want to make a clean sweep of all bathing suits. These prices should do it.

Why not buy two for next summer?

Bathing suits for men, women and children.

50c UNION SUITS 39c

Women's fine lisle ribbed union suits, were a big 50c value, go at 39c

WASH DRESS MATERIALS GO AT, YARD 10c

Former Prices 19c, 25c and 29c

They'll go like hot cakes; crepes, voiles, etc.; yes, all this season's most stylish patterns and colorings; your choice, a yd. 10c

AT HALF PRICE AND LESS

HUNDREDS OF REMNANTS

Including dress materials, white goods, embroideries, muslins, etc.

SILK RIBBONS, a YD... 17c
Values up to 39c

Pretty fancy ribbons, plain colors, etc.; in widths up to 5 inches; your choice at only, a yard 17c

A. E. FORCE & CO.

"The White Store"

We Give the Famous S&H Green Trading Stamps

MEN'S SHIRTS 39c
Former prices 50c and 59c

Separate or attached collars, soft and laundered cuffs, etc.; your choice at, each 39c

THE UNREAL WALL STREET

..From the N. Y. Times Annalist

As Trinity church was finished in 1846, it follows as a matter of historical deduction that the first bull and bear cartoon of Wall street appeared at a later date. The artist put Trinity church in his background. It has been there ever since. He did it maliciously, no doubt, for purpose of contrast; or it may be that by accident he got into his drawing the only thing he absolutely knew about Wall street, which was that Trinity church stood at the head of it. He had probably lost money in a bucket shop. The manager of the bucket shop was a plausible person, who was almost sorry to win the artist's money, and sympathized with him, saying, "They get you both going and coming down there." That shifted the blame to a vague lot of people in Wall street, and gave the artist his idea of bulls and bears amiably conspiring together to trim the lamb. So he drew a knowing bull and dressed him as he would have dressed himself with a banker's money, and then a crafty bear, and dressed him to correspond, thinking all the time that one of them had won his money. To each he gave what he supposed to be sheep shears, but which were only lawn clippers such as commuters buy. He was not a commuter. Then he drew a wee, silly lamb for the bull and the bear to gloat over. The lamb was himself. And Wall street cartoons have been drawn that way ever since, because no other newspaper artist knew what Wall street was like. All that the next one could do was to copy the first one, and the third one copied him, and so on, until now the figures are indestructible. People will have none other.

The origin of the wonderful Wall street of fiction is easier to imagine. A writer did go honestly to a friend in Wall street to ask for local color. He sat in a broker's office, saying: "Now, imagine that young man over there at the ticker to have lost a million dollars since this morning in a stock like Union Pacific. How would he behave?" The broker couldn't imagine it at all, and the writer had to go and write it, not as it would happen, but as he thought it ought to happen. Once he had done that, it was done for good. Other writers copied him, and we have the preposterous hero who wins or loses a million or two or three while you watch him at the ticker.

There is, then, the Wall street that does not exist at all. It is a place where any well-dressed scoundrel, taken up by the police at night, may assign himself a business habitat. He says he is a broker in Wall street. It happens so late that there is no time to investigate, even if it mattered, hence the morning paragraph that B. Jones, who said he was a broker in Wall street, was arrested, &c.

Constant and rebutted repetition of the cartoon, the figure of fiction, and the police news paragraph in the morning papers have undoubtedly created in the minds of a majority of people the belief that Wall street is made up of predatory beasts with lawn clippers lying in wait for lambs, or crazy people who jump up and down and shriek about their millions at the ticker side, and of brokers who spend their daytime procuring lambs for the beasts to shear and their night-time as they shouldn't.

The impressions that reach the mind first through the eyes are perhaps of all the most enduring. How many of us got our first impressions of Cuba from cigar box labels, and were disappointed to learn gradually that it was a very different place? Doubtless a great many people would feel cheated to learn the kind of place Wall street really is.

THE PLAINFIELD THEATRE

Two men, one dark and sharp featured, the other more heavily built with strongly marked face, sat opposite one another in a small restaurant in West 44th street, New York, the other evening. They had been dining and were now at the coffee

William Collier, in "Who's Who," at Plainfield Theatre, Friday Night.

stage. They had been talking earnestly and in rather subdued tones, but suddenly everyone seated near was startled by a remark made in a louder voice by the heavier man.

"That's all very well, Willie," he said, "but you see when you killed this man——"

"Now, that's just what I'm trying to tell you," exclaimed the other man, "I didn't kill him and I don't think you ought to make me kill him, Dick."

Everyone looked around in surprise and a frightened look came into the faces of some of the women. Then their companions whispered to them and the crowd laughed at which the two men looked about them, amazed for a minute, and then resumed their earnest conversation.

"What does it mean?" inquired a stranger in town.

"Oh!" said the man to whom he spoke, "it's only Willie Collier and Dick Davis working out the plot of 'Who's Who?' They're rehearsing it, you know, over here at the Criterion and apparently they've struck a snag. They go on like that for hours here sometimes."

"Who's Who?" is the farce that Richard Harding Davis has written and in which William Collier is going to star this season under Charles Frohman's management. It is to be seen at the Plainfield theatre, Friday night, and a little later it goes into the Criterion theatre, New York, for a run.

Farther reaching in its direct sociological and economic influence today, than was Harriet Beecher Stowe's "Uncle Tom's Cabin" during the Civil War, is the play which comes to The Plainfield Theatre on Labor Day. Bayard Veiller's "Within the Law" tackles modern "slave problem" with superior vigor to that of Mrs. Stowe's famous war-time story and with a "punch" that has made itself felt throughout the entire country and abroad. "Within the Law" is made up of episodes taken from actual life in New York today. The minimum wage problem, the police department, and the new and dangerous Maxim silencer are exploited in Mr. Veiller's play, which was the inspiration for the influx of "crook" dramas which have followed in its successful wake.

Whitehouse.

The Peapack Valley Fire Company will send its best team for the tug-of-war with fire companies of Basking Ridge, Bernardsville and Far Hills at the tenth annual meet of the Far Hills A. C. on the fair grounds at Far Hills on Labor Day.

Mr. and Mrs. George Hall returned to Bound Brook, Monday, after a visit to Mr. and Mrs. William Shafer, of Whitehouse Station.

Rev. Garret M. Conover, of Asbury Park, will preach in the Reformed church at Lebanon, Sunday. There will be no night services.

Mrs. Ldya Tomson and son Edward, of Lebanon, are visiting relatives in Plainfield.

The Arrow A. C., of Whitehouse Station, will go to Lebanon Saturday afternoon to play a return game with the team of that place. This will be the deciding game of the series.

Rev. and Mrs. Sylvanus D. Decker, of Lebanon, are at Ocean Grove to stay two weeks. There will be no services in the Methodist church at Lebanon, Sunday.

Miss Viola Reger returned yesterday to Whitehouse after a visit to her grandmother, Mrs. Amanda Conover, in Round Valley.

Mr. and Mrs. Jacob H. Dilts, Mrs. Elmira Kline, Mrs. Alice E. White, Mr. and Mrs. Charles Huff, Mr. and Mrs. William H. Reger and Miss Theodosia Reger, returned Monday from an outing at Asbury Park and Freehold.

Miss Jeanette Neil, of Plainfield, is spending a week with her uncle and aunt, Mr. and Mrs. J. Walter Altemus, at their home on the Ridge near this place.

Mr. and Mrs. Rogers R. Hall, of New York, are guests of Mrs. Hall's parents, Mr. and Mrs. Cornelius Messler, near East Whitehouse.

Mr. and Mrs. Luther Anthony, of Kingston, are visiting Mr. Anthony's sister, Miss Bertha Anthony, at Lamington.

Miss Olive Bishop, of Plainfield, is spending part of her vacation with her sister, Mrs. Ross W. Burdette, in East Whitehouse.

Miss Ethel Compton, of New York, is visiting her parents, Mr. and Mrs. Lewis Compton, near here.

Miss Charlotte Compton returned to her home near East Whitehouse, Monday, after a visit to Sunnyside.

BASEBALL PHOTO PLAY.

"Breaking Into the Big League," will be the feature picture at The Plainfield Theatre, tomorrow afternoon and evening. It is a clever baseball farce comedy in two reels, featuring Manager McGraw, Christie Mathewson and other famous New York Giant stars. This will be the first time that this picture has been shown to the public in this vicinity, its first appearance being in New York, last week. There will also be other fine photo plays.

POLITICAL GOSSIP INTERESTING TO YOU

After refusing the importunities of his friends several times that he be a candidate for State committeeman against General Dennis F Collins, James P. Kelly, of Elizabeth, has announced that he had decided to throw his hat into the ring. The pressure exerted upon him during the last few days has been strong, and although Mr. Kelly did not wish to participate in the fall elections as a candidate, he says he felt that he could no longer refuse to hearken to the demand that appeared to exist for him.

Petition of Hamilton F. Kean, of Union, as a candidate for Republican State Committeeman, was filed yesterday in the office of County Clerk Calvert.

Among the signatures on Mr. Kean's petition are the following: Raymond T. Parrott, Charles A. Otto, Jr., William E. Reibel, C. W. Runyon, of Plainfield; former Prosecutor C. Addison Swift, Captain John J. Kirkland, Schuyler M. Cady, Harold Depew, former Judge C. McK. Whittemore, Joseph H. Neil, Freeholder George G. Teller, of Cranford; R. A. Trimble, Donald H. McLean, Neil McLeod, Jr., Surrogate George T. Parrot, John J. Bergen, Augustus W. Schwartz, Peter J. Olde, W. L. Tucker, John H Cose, of Plainfield, and David Armstrong, of Rahway.

The petition of George L. Babcock, of Plainfield, as Republican candidate for nomination to the Assembly, was also filed yesterday.

Included among the signatures affixed to Mr. Babcock's petition were the following: W. N. Runyon, C. W Runyon and Frank H. Smith, of Plainfield; Under Sheriff Robert J. Kirkland, A. W. Schwartz, Edward P. Mohr and Donald McLean, of Elizabeth.

The petition endorsing General Dennis F. Collins for State committeeman will be filed today. It contains more than 600 names.

Asked by Edmund B. Osborne to change the place for their joint debate from Montclair to Newark, Everett Colby has agreed to the change and the two Progressive candidates for Gubernatorial nomination will be heard in joint debate at the Krueger Auditorium, in Belmont avenue, Thursday, September 11. In his letter to Mr. Colby Mr. Osborne discussed the advantages of holding the debate before a large gathering of people.

Mayor Percy H. Stewart, of Plainfield, is being groomed as a candidate for State Senator next fall to succeed Carlton B. Pierce, it is said.

Petitions are being circulated in Somerville favoring the renomination of Mayor William V. Steele, and also that of Councilman A. B. Cline, to succeed himself, and former Councilman Joseph Barras to succeed Councilman W. P. Snyder, who has declined re-election. In these selections politics will be kept out of borough affairs, as the above candidates will run on both the Republican and Democratic tickets. It is thought that Councilman L. A. Bellis will resign his position, because of his candidacy for the county clerk, and that a new man will be run in his place, although this has not yet been decided.

The First Ward Republican Club held its weekly meeting last night at the Frost Building, transacting routine business. Candidates for the city and county committees were endorsed as follows: First district, Victor Lorton and V. W. Nash, Jr.; second district, Walter I. Firstbrook and W. L. Hetfield, Jr.; third district, Harry Hicks and William L. Gloak; fourth district, Charles Smick and Alfred Prudhon. The first mentioned candidate in each pair of names are candidates for the city committee, and the others for the county committees. As there is no candidates for Councilmanic honors in the ward the club will meet on Saturday night to discuss the vacancy on the ticket caused by the refusal of William L. Gloak to seek a renomination. Several prospective candidates have already been approached on the subject, but as yet no one has been found to seek the nomination. The election of officers has been laid over until the early part of next month.

Petitions of William A. Leonard and Hugh J. McLoughlin, both of Elizabeth, as candidates for renominations as Assemblyman on the Democratic ticket have been filed in the office of County Clerk Calvert. That of Assemblyman Leonard carries 361 names, more than three times the number required by law.

Twenty-five members of the North Plainfield Democratic Club met at 110 Somerset street, last night, and discussed plans for the coming campaign. David Bodine who issued the call for the meeting, presided, and Walter Linbarger acted as secretary. George Kirch, the treasurer of the club, reported a balance of $1.28 and the hat was ordered passed. After several prospective candidates, who had been urged to enter the race for the office of mayor, had declined to seek the honor, a committee composed of Morris Paroubek, John McCullough, and Gilbert Martin were appointed to look for available candidates for mayor and councilmanic honors, the latter to succeed Alexander Milne and Lemuel B. Woolston, whose terms expire on January 1. Those who served on the county committee who are again candidates are Dr. C. R. Thiers, first district; John McCullough, second district; Walter Chandler, third district, and David Bodine, of the fourth district. No one for the fifth district has been mentioned as yet.

—Make a business task of your search for business employment. You can't do that, however, unless you advertise.

—For quick results use Press want ads.

ROGER O'MARA.

The Pittsburgh Detective Is In Canada In Thaw's Interest.

It is hard to tell what Harry Thaw would do if he had not the stanch friend, O'Mara, to rely on in his hour of trouble. O'Mara has stuck by his protege through thick and thin and says he will continue to do so until the end.

TRIAL OF WESTERN FUEL MEN BEGUN

Charged With Conspiracy to Defraud Government.

San Francisco, Aug. 27.—The Western Fuel cases, in which are involved eight officers, directors and employees of the Western Fuel company, charged with conspiracy to defraud the Government through manipulating weights, were called in the United States district court before Judge Maurice Dooling.

These are the cases that came into prominence with the Diggs-Caminetti white slave cases when the former district attorney, McNab, resigned, saying he was being hampered by the department of justice at Washington. He said that the department had ordered him to postpone both the Western Fuel cases and the Diggs-Caminetti cases.

The defendants who appeared included John L. Howard, president of the Western Fuel company; James B. Smith, vice president, general manager and director; Joseph L. Schmitt, treasurer and director; Robert Bruce, director; Sydney V. Smith, director; Fred C. Mills, superintendent; Edward J. Smith, weigher, and Edward H. Mayers, weigher.

Indictments followed a minute investigation of the company's books and affairs, and the charges of a former employee of the company, Edwin Powers, who will be one of the important witnesses of the government. The charges in the cases are felonies, and they are punishable by imprisonment for a period not to exceed two years or by fine of $10,000 or both. The defendants have been held under bonds of $3,000 provided by a surety company.

General Markets.

New York, Aug. 27.

BUTTER—Firm; receipts, 8,509 packages; creamery extras, lb., 27a29½c.; firsts, 27a28½c.; seconds, 25a26½c.; state dairy, tubs, finest, 27½a28c.; good to prime, 25½a27c.; common to fair, 22a25c.; process extras, 26½c.; firsts, 23½a24½c.; seconds, 22a23c.; imitation creamery, firsts, 24½a25c.; factory, June make, firsts, 24a24½c.; current make, firsts, 23a23½c.; seconds, 22a22½c.; packing stock, June make, No. 1, 22½c.; current make, No. 2, 22½a23c.; No. 3, 20½a21½c.

CHEESE—Firm; receipts, 4,996 boxes; state, whole milk, specials, white, fresh, lb., 15½a15½c.; colored, 15½a15½c.; average fancy, white, 15c.; colored, 15c.; state skims, fresh specials, 11½a12½c.; choice, 9a10½c.

EGGS—Steady to firm; receipts, 13,515 cases; fresh gathered extras, doz., 28a29c.; extra firsts, 26a27c.; firsts, 24a25c.; seconds, [illegible]; dirties, 16a19c.; checks, $2a3.10 per crate; state, Pennsylvania and nearby hennery whites, lb., 28a36c.; gathered whites, 23a24c.; hennery browns, 30a34c.; gathered brown and mixed colors, 23a30c.

LIVE POULTRY—Firm, except ducks; prices unsettled.

DRESSED POULTRY—Weak; western turkeys, lb., 18a20c.; broilers, pair, $2a2.50; chickens, Philadelphia and Long Island broilers, lb., 25c.; Pennsylvania and Virginia, 22a23c.; western milk fed, 22a22½c.; corn fed, 17a19c.; scalded, 17a19c.; fowls, western, boxes, lb., 15a19½c.; barrels, 14a18c.; old roosters, lb., 12c.; spring ducks, lb., 16c.; squabs, per dozen, $2.25a4; guineas, per pair, 75c.a$1.25; frozen turkeys, lb., 24a27c.; frozen roasting chickens, lb., 18a21c.

Live Stock Markets.

Pittsburgh, Aug. 27.

CATTLE—Receipts light, market slow; good to choice, $8.60a8.75; good, $8.35a8.50; medium, $8a8.25; tidy, $8.10a8.35; fair, $7a8; common, $6.75a7; common to good fat bulls, $5a7.35; common to good fat cows, $4a7; heifers, $5.50a7.75; fresh cows, $25a80.

HOGS—Receipts light; market ruled 5 cents higher on Yorkers and light grades; others steady; prime, $9; heavy mixed, $9.25a9.45; medium, $9.75a9.80; heavy Yorkers, $9.30a9.35; light Yorkers, $9.30a9.35; pigs, $7a9.50; roughs, $7.40a7.75; stags, $6.75a7.25.

SHEEP—Receipts light, market steady; receipts of calves light, market steady; prime wethers, $5a5.25; good mixed, $4.60a4.80; fair mixed ewes and wethers, $4a4.50; culls and common, $2.50a3.50; spring lambs, $5.50a8.10; veal calves, $9a12.50; heavy and thin, $5.50a7.75.

—The Daily Press is always glad to receive an advertisement for the classified columns over the 'phone.

—Advertise in the Plainfield Daily Press. It pays.

—Read Press want ads.

30,000 VOICES!

And Many Are the Voices of Plainfield People.

Thirty thousand voices—What a grand chorus! And that's the number of American men and women who are publicly praising Doan's Kidney Pills for relief from backache, kidney and bladder ills. They say it to friends. They tell it in the home papers. Plainfield people are in this chorus. There's a Plainfield case.

Mrs. Cecelia Rosseter, 127 Watchung Ave., Plainfield, N. J., says: "I am only too pleased to again recommend Doan's Kidney Pills and I hope that all kidney sufferers who read my statement will profit by my experience. I have had a world of good from this remedy, backache, headache, dizzy spells and trouble with the kidney secretions being removed by it. I do not know what I would have done without Doan's Kidney Pills and I am certain that there is no kidney medicine that can be compared with them."

For sale by all dealers. Price 50 cents. Foster-Milburn Co., Buffalo, New York, sole agents for the United States.

Remember the name—Doan's—and take no other.—Adv.

STYLISH—RELIABLE

Only Sensible People Should Read This !

We have the capacity for taking pains with little things. The people who purchase at Rothberg's know it.

Our $15 and $20 ready-to-wear Clothes prove it.

The prices do not.

They should be $18 and $22.

Such statements as these you should take the trouble to investigate.

Mutual service — brings mutual benefits—then co-operation — that's the point we are all striving for.

See our new Fall models.

ROTHBERG'S

Stein-Bloch Smart Clothes
"Most Things Men Wear."
214 W. FRONT ST.
Next to Proctor's. 'Phone 995

COAL DEALERS.

TenEyck & Harris
Dealers in
LEHIGH VALLEY COAL
Office Rowley's Drug Store, 216 W. Front St. Tel. 2081-J-2.

TenEyck & Kelley
COAL
141 South Ave. Tel. 1155

R. L. CLINE
(Successor to C. H. Rugg & Co.)
BEST LEHIGH VALLEY COAL
Yard and office 422 W. 3d St. Tel. 88

M. MEYERS & SONS
COAL
COKE AND WOOD
Office tel. 1152-w. 121 Watchung Av
Yard tel. 1911-w
4th and Washington Sts.

Fashionable Fall Fabrics of Every Weave and Style

Speaking of silks, dress goods, and fabrics of a kind that are fashionable for Fall wear, that are familiar by name, and stranger weaves that are as yet unknown to fame but with a popular future in prospect, we have the real leaders.

A list of names of fashionable silks, woolens and fancy cotton means nothing, description of styles gets nowhere but back to the actual and trite fact that they must be seen to be appreciated.

If there is a fabric worth while which is not represented in our assortment it cannot be missed because this showing of Fall fabrics is absolutely complete.

Oblige us with a call of curiosity, leave buying and selling out of it, come in an open frame of mine, receptive to impressions without prejudice. Give the Tepper store credit for its progressiveness because it is bound to either lead or drive Plainfield's business to the top of possibility.

We will discontinue our Picture Department Wednesday. Cards now out should be presented not later than Wednesday, August 27.

In closing out this department we are making a sacrifice reduction in our 24 karat gold plated metal frames. Those having oval portraits size 11x14 will find great bargains in our frame department.

Store opens 8:30 a. m. during July and August

More For Your Money at—
Tepper's
PLAINFIELD, NEW JERSEY

Store opens 8:30 a. m. during July and August

Extraordinary Values

Profit is entirely forgotten during this **SPECIAL SALE**, as we must reduce our stock to make room for our new goods coming in next month. You will be surprised at the savings. Goods selected now will be held and delivered at your convenience.

Odd Chiffoniers from	$5.98 to $35.00
Odd Dressers from	$7.48 to $42.50
Dining Tables from	$9.98 to $37.50
Dining Chairs from	$1.50 to $ 4.50
Brass beds, guaranteed finish	$9.98 to $32.50
Felt Mattress, **Our Leader**, value $10.50, for	$7.98

RUGS, LINOLEUM, MATTING AND SHADES

THERE IS A REASON FOR THE SUCCESS FROM SEMI-ANNUAL SALES—THE RIGHT GOODS ALWAYS AT SO MUCH LESS PRICE.

SHIRLEY & JOHNSTON

BABCOCK BUILDING PLAINFIELD, N. J.

Your Interests Are Ours.

Some agents are so unscrupulous, that it is of small concern to them whether the policy they hand out is backed by a substantial surplus or not. We take pride in the fact that we have never yet represented a company that has failed in any way, or had to be reinsured.

It ought to be worth something to you, Mr. Policyholder, to know you can rely upon the contract you are paying your good money for.

REAL ESTATE LOANS RENTS

GEO. M. CLARKE CO.

Babcock Bldg., Telephone 205 Plainfield

INSURANCE OF ALL KINDS.

TRY A PRESS WANT AD

MEXICO ASKS FOR FURTHER DELAY

President Decides to Grant Huerta's Appeal.

LIMIT HAS BEEN REACHED

No Further Procrastination by Troublesome Republic Will Be Tolerated, Wilson Making Every Possible Effort to Maintain Peace, but Patience Is Nearly Exhausted.

Washington, Aug. 27.—The delivery of President Wilson's message to congress on the Mexican situation is again held up. This time the delay is due to a request signed by Special Envoy Lind and the Mexican minister of foreign affairs, Senor Gamboa.

Delay was asked because of certain supplementary suggestions made to Mexico by Mr. Lind, which the Mexico government desires time to consider. These new suggestions do not impair the original suggestions made to President Huerta by Mr. Lind.

The dispatch which determined the president to withhold his message was received after the conference between the president and members of the foreign relations committees of congress had ended. The cablegram was 600 words in length and came through the usual channels used by Mr. Lind.

No Further Delay Tolerated.

The dispatch outlined to the president the nature of the new suggestions in such tangible and definite form as to comply with the repeated assertions at the White House that unless some progress was made by Mexico toward accepting the original proposals of the president no delay in carrying out the present policy of the administration would be tolerated.

President Wilson sees unexpected progress in the negotiations and will withhold the delivery of his message pending the outcome. The intention to deliver the message to congress represents the present decision of the president based on the information at hand. More definite developments of a satisfactory nature or a successful outcome of the negotiations would probably result in its abandonment altogether.

No Ultimatum, but Firm Stand.

That the cablegram requested a delay of only one day was regarded here as significant. The interpretation here is that the president and Mr. Lind, without delivering an ultimatum to Mexico, have taken a firm stand in the negotiations with President Huerta.

If President Wilson reads his message to congress the effect is expected to leave the Huerta regime pilloried before the world in such a manner as to fix the responsibility for all future developments without qualification.

The new suggestions by Mr. Lind do not differ from the original suggestions. Inquiry as to whether the new suggestions originated in Washington or came from Mr. Lind in the exercise of his discretion as a result of new conditions in Mexico met with evasive reply.

Mexican Attitude Changed.

The presumption here is that Senor Gamboa, acting on behalf of Huerta, has weakened to the extent of withdrawing in effect the peremptory declination of Mexico to negotiate with Mr. Lind further on the original suggestions.

One view of the president's determination to postpone his message to congress only one day is voiced in the skepticism here that Huerta will agree to the plan of action laid down by Washington. Any surrender on the part of Huerta might precipitate a situation among the radicals of his own following which he would not care to face.

On the other hand, much of the rampant jingoism with which the radicals in Mexico were inclined to receive President Wilson's envoy and suggestions have been cooled by the developments of the past week. The real issue in Mexico City is half a loaf or no loaf at all.

No definite action has yet been taken in Washington looking to the return of John Lind. Should Mr. Lind exhaust his diplomatic resources and the president becomes satisfied he can be of no further service he will undoubtedly be requested to come home.

FIVE KILLED BY TRAIN.

Ravan Family Wiped Out at Crossing Near Freeport, Pa.

Freeport, Pa., Aug. 27.—J. E. Rowan, his wife, two children and his sister-in-law, Mrs. Allan Wood Smith, were killed when their automobile was struck by a special train on the Pennsylvania railroad at Lane station, near here.

The train carried R. L. O'Donnell, general superintendent of the Pennsylvania company, and other officials, who were making an inspection trip.

Rowan, his wife and a child a year old were killed instantly. A second child and Rowan's sister-in-law died two hours after the accident.

Would Stiffen Sherman Law.

Washington, Aug. 27.—To make violations of the Sherman law felonies instead of misdemeanors a bill was introduced by Representative Barclay of Kentucky. He introduced another bill to prevent interlocking directorates in national banks and interstate corporations.

—If you keep boarders, become a successful want advertiser! You can—and a good way to prove it is to write a want ad today that will fill the last vacancy at your table!

DR. MANDEVILLE

SPECIALIST

565 Broad St., opposite Shubert's Theatre, Newark, N. J.

Twenty years' experience as a specialist on all chronic diseases of MEN AND WOMEN.

Catarrh, Nervous Diseases, Diseases of Heart, Kidneys, Stomach, Liver or Bladder, Rheumatism and all Lung Diseases. NOTICE—Office hours, 2 to 4 p. m. and 5 to 8 p. m., also Tuesday and Friday morning 9:30 to 11. Office closed Sundays. ADVICE FREE.

Office closed Saturdays and Sundays during July and August. Don't Forget Name, Place and number. 1 2 eod-tf

—For quick results use Press want ads.

JERSEY SUFFRAGE GETS A SETBACK

Failed to Advertise Proposed Amendment.

MAY PREVENT VOTE IN 1914

Contention at Trenton That Legislature Will Have to Pass New Resolution—This Will Be Avoided if Attorney General Gives Satisfactory Statement.

Trenton, N. J., Aug. 27.—The discovery was made here that the proposed woman suffrage amendment to the state constitution, which was approved by the legislature last winter, has not been advertised, as required by the constitution. As a consequence, it may be impossible to submit the question of votes for women to the people at a special election to be held next year, as was the intention, unless the attorney general can find some way out of the difficulty.

The constitution provides that a proposed amendment, after having been approved by one legislature, must be advertised in every county of the state for three months preceding the election of members of the succeeding legislature. The three months' time limit was passed on Aug. 4 last. The constitutional provision relating to amendments is contained in Article IX. and reads as follows:

Any specific amendment or amendments to the constitution may be proposed in the senate or general assembly, and if the same shall be agreed to by a majority of the members elected to each of the two houses, such proposed amendment or amendments shall be entered on the journals, with the yeas and nays taken thereon, and referred to the legislature then next to be chosen, and shall be published for three months previous to making such choice, in at least one newspaper of each county, if any be published therein; and if in the legislature next chosen as aforesaid such proposed amendment or amendments, or any of them, shall be agreed to by a majority of all the members elected to each house, then it shall be the duty of the legislature to submit such proposed amendment or amendments, or such of them as may have been agreed to as aforesaid by the two legislatures to the people.

It is the contention here that the legislature next winter will be forced by this edict of the constitution to ignore the steps that have already been taken to put the question of woman suffrage to vote and to begin all over again by passing a new resolution.

TAKES OSBORNE'S CHALLENGE

Colby to Debate With Rival In Jersey Gubernatorial Fight.

Newark, N. J., Aug. 27.—Everett Colby accepted the challenge of Edmund B. Osborne, who is opposing him for the Progressive nomination for governor of New Jersey, to meet him in joint debate at the Kreuger auditorium on Thursday, Sept. 11.

In his letter Mr. Osborne suggested that the debate be conducted according to one or the other of two plans. They were:

"First Plan—Each speaker to have three-quarters of an hour for opening and one-half an hour for closing.

"Second Plan—Each speaker to have an hour and a quarter total time, each to devote as much time as he chooses to his opening and to have the remainder for reply or replies, the second speaker to have the right to submit to his opponent not exceeding ten questions limited to fifty words each, to be read by the chairman at the opening of the debate."

Mr. Osborne said that either plan would suit him, and he proposed that they draw lots for first and second place and for the privilege of naming the chairman.

FANATICS MURDER PRIEST.

Missionary With His Servant Victims of "Elder Brothers."

San Francisco, Aug. 27.—Advices from China to Catholic officials here tell of the death of Rev. Francis Bernat, a Franciscan missionary, at the hands of Chinese fanatics in a remote region of North Shensi. The message said that Father Bernat and a servant were traveling in Shensi when they were attacked by members of the Chinese society of the Elder Brothers, a dreaded confederation of Chinese that has opposed the march of Christianity in the orient. Both the priest and his servant were killed.

Father Bernat was a native of Barcelona, Spain. He entered on his missionary work in China five years ago.

TWO WOMEN MURDERED.

Farmer Returns Home to Find Wife and Niece Slain.

Nashville, Tenn., Aug. 27.—William Cook, a farmer of Smyrna, found his wife murdered on the rear porch of their home and in a nearby room was the body of his niece, Miss Lucy Stanford.

Cook attended church and on his return home did not investigate his wife's absence from her room, thinking she was in Miss Stanford's room.

Lynching In North Carolina.

Charlotte, N. C., Aug. 27.—Joe McNeely, a negro, who shot and mortally wounded Policeman L. L. Wilson Friday, was taken from hospital by a mob and shot to death.

—The store that can always present economy-chances to the householder can always make its advertising IMMEDIATELY RESULTFUL!

DO IT FOR PLAINFIELD

Flocking to the Standard of Plainfield and Prosperity

Gratifying Results—Merchants, Bankers, Manufacturers and Professional Men Vie With Each Other In Support of the Press' Gigantic Undertaking to Issue a Magnificent Trade at Home and "Made in Plainfield" Edition—Their Commendation of the Enterprise Gives Assurance of Unparalleled and Unbounded Success—Cyclone of Praise, the Cry Is "Onward! Put Plainfield on the Map!"

As the work of The Plainfield Press' Big Historial and Industrial Edition progresses, a quickening of interest is manifested by city officials, business and professional men, and grand endorsements of the undertaking continue to come in from all quarters, showing the hearty approval with which the work is being received and approved by the wide-awake and loyal sons who are striving to bring Plainfield more to the front.

Plainfield is just the place that strangers looking for new homes or factory sites should fully investigate before determining upon any other. All that is necessary is that they come and see the Fine, Prosperous City, and a single visit will convince them that it is the proper and best place in the world to locate, and it is to this end that The Press is hard at work on the greatest journalistic effort of its kind ever attempted in New Jersey, and the wide-awake and progressive merchants, manufacturers and others are pulling together and helping advertise and exploit Plainfield in a way that will do her a heap of good, and in a manner that she so justly deserves.

The Daily Press is one of your newspapers, your representative to the outside world, and Plainfield is largely judged according to its appearance. One of the greatest captains of industry has aptly said that a newspaper is the greatest and most just representative of the community in which it has its being. By it shall we be judged.

We have a representative in our territory now, who will doubtlessly call upon you and explain just what is to be accomplished, and just how it should be done. Give him a fair hearing. It will be worth your while, we hope. Let us build: It means work, but are we not a community of workers? We have much to offer, but few beneath the Heavens will know it unless we tell it. It will mean a bigger, better, more prosperous Plainfield, and we believe that all of our citizens are striving toward just that end. Let's get together and do the work in proper shape, and regard whatever you do towards making this Boom Edition a big success as your Thanksgiving contribution to the Progress and Prosperity of Plainfield.

STORE CLOSES 12:30 P. M. SATURDAYS

FOR PRESERVING
Royal Granite Steel Ware

is absolutely pure and safe to use and is very moderately priced.

FRUIT JARS, JELLY GLASSES, JAR RINGS, STONE POTS AND JUGS.

Ask to see the new **White Crown Vacuum Mason Jar Top**, the most successful and sanitary closures yet devised for screw top jars.

FOR SALE BY

Gayle Hardware Co.

'Phone 398 Front Street and Park Avenue

General Hardware and Housefurnishings

Enameled Ware Sale

An assortment of 500 pieces of "PRIMO" Extra Coated Enameled Ware at **10 CENTS EACH.** During this sale any piece of enameled ware shown in our window at **10 CENTS EACH.**

A few Hammocks left at reduced prices.

A special sale on Caloric Fireless Cook Stoves.

Food Chopper Sale, at 59c.

A. M. GRIFFEN CO.

119-121-123 E. Front St., Plainfield N. J.

Two 'Phones 6—214

TRY A PRESS WANT AD.

Plainfield Daily Press

Published Daily except Sunday, by the PLAINFIELD PRESS COMPANY, 105 North Avenue.
Entered at the Plainfield, N. J., Post office as Second Class Mail Matter.

Leslie R. Fort and Ralph L. Morrow, Editors and Managers.

TELEPHONE PLAINFIELD 1300.
Private Branch Exchange connecting all departments.

Two cents a copy. Ten cents a week. $5.00 a year in advance. Delivered by carrier or by mail. No extra charge for papers mailed to points in the U. S. and Canada.
Any subscriber failing to receive a single issue will confer a favor by notifying the business office.
Advertising rates mailed on application.
Copy for change of Advertisements to ensure change for same day must be at the office by 9:00 a. m.

AUGUST 27TH IN HISTORY.

1748—James Thomson, celebrated Scotch poet, died. Born Sept. 11, 1700.
1758—Fort Frontenac (Kingston, Ont.) surrendered to a British force under Col. John Bradstreet.
1813—Napoleon checked the Allies at Dresden.
1816—British fleet under Lord Exmouth bombarded the city of Algiers.
1854—Tornado in Louisville resulted in great loss of life and property.
1865—Thomas Chandler Haliburton, Canadian writer, died. Born in 1796.
1869—First monument to soldiers of the Confederacy unveiled at Griffin, Ga.
1904—Battleship Louisiana launched at Newport News.

Plainfield, N. J., August 27, 1913.

AN ABSENTEE OFFICIAL.

There are some Jerseymen who don't take much stock in Dr. Britton D. Evans as an alienist and particularly since his testimony in the Thaw murder trial. But the discount they give his value as an insanity expert is not the fault we have against him as a paid official of the State. Our objection to him is based on the fact that he absents himself from the State Hospital at Morris Plains, where he is superintendent, for the sake of his private practice. Hardly had that dangerous specimen with a disordered mind, Harry K. Thaw, been caught as a fugitive in Canada than Evans deserted his post to get a fat fee in his service. There he is now and nobody knows how long he will stay not only out of the State but out of the country. It is all wrong and it appears to us that Governor Fielder should either dismiss him from the service of the State or insist that he stay on his job. The press and the people of the State, we take it, are aroused and are not inclined to allow this condition of affairs to exist much longer. As the Trenton Times very properly says:

"Dr. Britton D. Evans, superintendent of the State Hospital at Morris Plains, has once more abandoned his nearly two thousand patients, and rushed to Canada to assist in saving young Thaw from being returned to Matteawan Asylum; thereby subjecting himself to renewed criticism. Dr. Evans' place is at his post, here in New Jersey, and his duty is to the State and the hundreds of unfortunates who have been committed to his care.

"Notwithstanding the fact that three or four courts, after hearing the opinions of the most eminent alienists in the country, have declared Thaw to be insane, Dr. Evans still contends that he is sane. No doubt he believes that the judge of the Canadian court will be more impressed by his opinion. He must indeed be either a great genius or a still greater egotist who will set his personal view agains that held by the other leaders in his profession."

There is but one answer to a query put by the Jersey City Journal when it asks: "It is not strange that Dr. Evans should reappear in the Thaw case, but what do the people of New Jersey really think about it?" It is, we repeat, that Dr. Evans should either be ordered to resign or to personally attend to the duties of that department with which he is intrusted.

CRITICISM.

In this world it so happens that criticism in many instances is proportionate to the object's greatness, influence or success. The unimportant man does not receive it for he has done nothing in any way to get it or to merit it. The prominent and conspicuous fellow, on the contrary, obtains his share equivalent to his standing. Mortals of the type of Theodore Roosevelt, William Howard Taft and Woodrow Wilson, for example, represent what might be called the largest targets. They have done big things and that accounts for it and they court it for it makes them all the stronger. They profit by it.

George Matthew Adams has written a fine little essay on criticism. Says he:

"Many people allow themselves to be hurt through criticism. As a matter of fact, criticism is one of the strongest incentives for perfected work.

"Many of the greatest of the world's triumphs directly resulted from criticism.

"Study the life of any great man and you will detect that as soon as that man began to criticise his own work, and as soon as other people began to take a hand at the same thing, that man grew. Wendell Phillips used to say that he never felt he was effective until the hisses started. Then the man, boiling with enthusiasm for his cause, and the belief that he was right, cast from his mind his greatest ideas and greatest triumphs of speech and influence.

"Whether criticism is effective for you or not depends upon the spirit back of that criticism.

"Criticism may come from malice or jealousy. The big man or woman ignores such criticism.

"Then there is the criticism of unimportant points. Such criticism also can easily be forgotten. And then there is the one great criticism—honest criticism, with the spirit back of it rendering a service. When you are honestly criticised be glad of it—listen to the criticism, then profit from it. It is only through honest criticism that defects are corrected and big results come about."

George T. Hughes, who spends his time as city editor of the New York Globe when not better occupied as a farmer in North Plainfield township, will be the contributing editor for next Saturday's issue of the Plainfield Daily Press. Editor Hughes predicts a bumper crop of peaches on his farm this fall. But this able member of the Fourth Estate, who is built like a Lincoln and votes like a Roosevelt, is seeking a nomination for the Assembly and has no time to pick peaches. Probably somebody can profit by doing it for him but that one can gain more in a less space of time by reading and digesting what the live-wire newspaperman will have to say as the Plainfield Daily Press contributing editor for Saturday.

SOME BUILDING PERMITS GRANTED BY INSPECTOR

Building permits granted during the course of the last week by Inspector T. O. Doane, follow:

To Thomas W. Egany, to erect a frame dwelling at 145 Osborne avenue to cost $3,500.

To Joseph Semone, to erect a frame dwelling at 240 Jackson avenue, to cost $3,000.

To Stephen Haff, to alter buildings at 971 West Fifth street, to cost $250.

To August Hutt, to erect a one-story cement hollow block store-shop on Jefferson avenue, to cost $425.

To H. W. Herman, to erect a frame garage at 731 Carlton avenue, to cost $200.

To the Price-Bond Varnish Works, to erect a brick melting room on Rock avenue, to cost $700.

To H. A. Weber, to alter buildings at 128 Liberty street, to cost $350.

JOHN BUNNY MADE KING.

New York, Aug. 27.—John Bunny, the fat and famous moving-picture comedian, whose smiling face is known to millions of admirers who have never seen him in real life, was chosen yesterday by the business men of Coney Island to be King at the coming Mardi Gras, which will last throughout the week beginning Sept. 8. King John immediately chose as his Queen Consort Miss Lillian Walker, of No. 1880 East Thirteenth street, Brooklyn.

REALTY CORPORATION.

Elizabeth, June 27—The incorporation papers of the Westeld Holding and Construction Company, a real estate concern of that town, were filed this morning with County Clerk Calvert. Frank Vail, of Plainfield; Belmont LaRue and Alexander Betcher, of Westfield, were name as incorporators. The capital stock is $50,000.

TEST 187 AUTO DRIVERS.

Morristown, August 27.—Monday was automobile day in Morristown, 187 drivers appearing for examination by the representatives of the State motor vehicle department. Of the total number 162 received licenses and twenty-five were told to try again.

YESTERDAY'S WEATHER.

Maximum temperature	84
Minimum temperature	48
Mean temperature	66
Normal temperature	72
8 a. m. temperature	62
8 p. m. temperature	73

—Advertise in the Daily Press.

MARGARET OF SWEDEN.

Princess Margaret is the Wife of the Crown Prince.

Photo by American Press Association.

The beautiful sister of Princess "Pat" of Connaught is reported to be planning a tour of the United States with her husband. This is her latest portrait.

SUFFRAGE SET-BACK DUE TO A BLUNDER

One Whole Year Is Lost In Fight for "Votes for Women."

Trenton, Aug. 27—There will be weeping and wailing, with expressions of woe and demands for satisfaction among the suffragists of New Jersey. The discovery has been made that, after all their work at the last session of the legislature which finally resulted in the passage of their amendment for equal suffrage, they are set back just a year. This is how it happens: In this State an amendment to the Constitution to become effective must be passed by one legislature, put up to the following legislature and if again passed then submitted to the vote of the people at a special election for adoption or rejection. There is just one little matter of detail, however, that projects itself into this process and that it is that has caused the upset.

Following the passage by the legislature of the amendment it is provided by the Constitution that it must be advertised in at least one newspaper in each of the 21 counties at least three months prior to the election of members of the legislature. The election falls upon November 5, and the three month's period expired August 4. The situation is said to be due to the fact that the resolution providing for the amendment was not filed with the Secretary of State, who is charged with the duty of advertising such matters.

JAPAN OBJECTED TO GERMANY IN ALLIANCE

England Would Include Teuton Nation, but Couldn't.

London, Aug. 27.—Revelation that diplomatic negotiations which finally resulted in the Anglo-Japanese alliance first contemplated an Anglo-German-Japanese triple alliance and that Germany was largely instrumental in starting them, but was shut out by Japan, is made in the diary of the late Count Tadasu Hayashi, former Japanese ambassador to Great Britain and twice foreign minister, part of which was recently published.

The diary showed that the British government under the premiership of the late Marquis of Salisbury was in favor of the inclusion of Germany, but that Japan opposed it. Count Hayashi, in order to bring about the Anglo-Japanese alliance, hinted that Japan was ready to ally herself with Russia if Great Britain were unwilling.

Baron Hermann von Eckhardstein, at the time charge d'affaires of the German embassy in London, according to the diary, made several visits to Count Hayashi during the spring of 1901. In proposing the formation of a triple alliance between Great Britain, Germany and Japan he said he knew that the British government and such personages as Joseph Chamberlain, Arthur J. Balfour, Lord Lansdowne, the Duke of Devonshire and the Marquis of Salisbury were in favor of it.

He said that the German nation was strongly anti-British, but not the German government. He added that King Edward, Emperor William and Imperial Chancellor von Buelow had recently had long conversations on the subject at Osborne, in the Isle of Wight, and were anxious for such a triple alliance.

$1,000,000 FIRE IN LUMBER.

Bay Point, Cal., Aug. 27.—Fire in the lumber yards of the C. A. Smith Co. here early today caused loss estimated at $1,000,000. The fire was conquered by dynamite and by a change of wind

J. R. WIERENGA'S FUNERAL.

The funeral of John R. Wierenga, who died on Sunday, was held at his late home on Randolph road yesterday afternoon, with a large number of friends and relatives present. Rev. Daniel Rapalje, of Carlton avenue, officiated. Miss Justina Smith sang one of Mr. Wierenga's favorite hymns. A large number of flowers were sent as tokens of sympathy. The bearers were John Hurley, John Donnelly, Michael Shuck, Alexander Sergeant, John Walsh and Peter McDonough. Interment was made at St. Mary's cemetery.

DEEDS RECORDED.

The following deeds have been recorded in the office of the county registrar: Louis Rosenberg Realty Company to Laura A. Hudson, northerly side of Broadway, corner Richmond street, Plainfield, $1; Michael P. McGrath et ux. to William H. Scott, West Seventh street, 60 feet of Hobart avenue, Plainfield, $1; Nahum M. Seitzik et ux. to Louis Levin, northeasterly side John street, 217 feet southeasterly of West Fourth street, Plainfield, $1.

DAIRY CONCERN FORMED.

Elizabeth, August 27.—The papers of incorporation of the Welsh Farms Dairies, Inc., dealers in farm products, with headquarters at 188 East Front street, were filed this morning at the County Clerk's office. The incorporators are Daniel A. Gulick and Charles Squires, both of Plainfield, and former Senator John C. Welsh, of German Valley. The capital is $25,000. Mr. Gulick is mentioned as agent.

VIOLATED SPEED LAW.

Joel Oller, of 116 Elmwood place, Orange, was arrested at 6 o'clock yesterday afternoon by Patrolman Mernagh, who charged him with riding his motorcycle in excess of the speed limit. He appeared before City Judge DeMeza this morning, and his trial was placed for Saturday morning, September 6.

SUFFRAGETTES ACTIVE.

House Burned Near London After Truce Was Declared.

London, Aug. 27.—A costly country house in the suburban town of Finchley, north of London, was destroyed by fire, and everything indicates that militant suffragettes were the incendiaries. A quantity of suffrage literature was found in the ruins.

It was reported that the militant suffragettes had reached some sort of truce with the government, and the fire would seem to deny the report. It is explained, however, that it is possible that word of the truce has not yet reached all the outlying districts. There is an utter absence of militant outrages in London just at present.

Weather Forecast.

Generally fair, with moderate southern winds.

Furniture bought now at August prices will be stored free of charge and delivered at your convenience.

The August FURNITURE SALE

Our Club Plan enables you to take advantage of this sale and pay for what you buy on easy payments.

This is the last week of the big furniture sale. If you haven't taken advantage of it, do so now, while many of the special things have been closed out, yet there are plenty left for all who come. Look for the "Red Tickets," they tell the story.

Dining Room Chairs
Solid oak, with cane and leather seats.
Reg. $1.75 Chairs NOW $1.45
Reg. $1.98 Chairs NOW $1.78
Reg. $2.50 Chairs NOW $1.95
Reg. $3.50 Chairs NOW $2.95
Reg. $3.98 Chairs NOW $3.45

Extra Special
100 pair of Feather Pillows, size 20x 20; covered with genuine A. C. A. ticking; a regular $1.25 pillow, THIS WEEK 78c

Dining Room Tables
Polished quartered oak tops.
Reg. $16.98 Tables NOW.....$13.95
Reg. $21.50 Tables NOW.....$17.95
Reg. $22.50 Tables NOW.....$18.95
Reg. $26.50 Tables NOW.....$22.95
Reg. $29.50 Tables NOW.....$25.95

THE AUGUST SALE OF MATTRESSES

NEW JERSEY MATTRESSES, WORTH $10.00, FOR $6.95 | NEW YORK MATTRESSES, WORTH $12.50, FOR $9.35 | MANHATTAN MATTRESSES, WORTH $15.00, FOR $10.95 | RITZ-CARLTON MATTRESSES, WORTH $23.50, FOR $16.95

Final Clearing Sale In the Shoe Department

ALL LOW SHOES, PUMPS, OXFORDS AND COLONIALS; SHOES THAT WE HAVE SOLD FROM $3.00 TO $5.00. All new goods bought for this season's business, out they go at—

$1.95 $1.95 $1.95 $1.95

AUGUST FURNITURE SALE.

Woodhull & Martin Co.

"The Store That Gives You 5 Per Cent. Profit Sharing Coupons." On Your Cash Purchases.

AUGUST FURNITURE SALE.

LOHRMAN'S Chocolate Shop
161 EAST FRONT STREET.
High Grade Chocolates, Candies, Ice Cream and Sodas. Mottoes, Favors and Ice Cream Forms for all occasions. Orders taken for Frozen Puddings, Glaces, Mousses, etc.

GARAGE A R REPAIRING
O. A. R. MOTOR CO.,
915-917 South Avenue.

—Don't try to find permanent storage room for something you may never use again—but use a Press "For Sale" ad!

Headquarters for
GIBSON'S RYE
E. C. WESCOTT,
115 East Front Street.

Leland Manning
MASON AND BUILDER.
Jobbing a specialty. Estimates cheerfully given. Telephone 347-J.
1120 Myrtle Ave., Plainfield, N. J.

The Reign of Confetti & Confusion
AT
BOYNTON BEACH
PROGRAM:
SPECIAL PRIZE DANCES
TUESDAY, THURSDAY, SATURDAY and LABOR DAY
$5.00 In Gold Will Be Given Each Night to the Lucky One.
SPECIAL CHILDREN'S DAYS
WEDNESDAY and THURSDAY.
Free Shows, Free Rides, SPECIAL PRIZES for Children ONLY.
FRIDAY AFTERNOON—Tub Races, Swimming Contests and Pole Climbing for SPECIAL PRIZES.
PAIN'S MANHATTAN BEACH FIREWORKS
TUESDAY, THURSDAY, SATURDAY & LABOR DAY EVENINGS.
BALLOON ASCENSION
SUNDAY and LABOR DAY AFTERNOONS AT 2 P. M.

Superior Drugs

THOSE PAINFUL CORNS
can be removed without pain if you will get a bottle of our guaranteed
LIQUID CORN REMEDY
which removes corns in 3 to 4 days.
15c BOTTLE.
Note:—Our Corn Remedy is different from others and is guaranteed.
SCHREINER BROS.
Prescription Druggists
PARK AVE., COR. SECOND ST.

RITZ Inc.
BABCOCK BUILDING
CANDIES, ICE CREAM
DAINTY LUNCH

CITY NATIONAL BANK ITY PLAINFIELD, N.J.
ORGANIZED 1875.

38 Years of Efficient Service
The City National Bank of Plainfield has for 38 years rendered a service which we believe has been of value to the people in the transaction of their banking business—demonstrating the satisfaction of having this reliable institution as a depository.
Accounts subject to check are cordially invited.

CITY NATIONAL BANK
PLAINFIELD, N. J.
Capital $150,000.00 Surplus and Profits $300,000.00 (all earned)
Deposits $2,800,000.00
4% Interest paid on Savings Accounts.
3% Interest paid on Checking Accounts of $500 and above

German Valley. and Chester

Mrs. Alonzo G. Freeman, of Boonton, is a guest of Mr. and Mrs. Franklin J. Wiley, of German Valley.

Mr. and Mrs. John Holthusen, of German Valley, are entertaining Rev. and Mrs. George C. F. Haas, of New York.

John V. Croot, of the State Agricultural College, New Brunswick, was a week-end guest of his parents, Mr. and Mrs. Joseph W. Croot, of Chester.

Harold H. Vannatta, of Chester, is spending several weeks in Toronto, Canada.

Mrs. Roberts Parks and Miss Lida K. Parks, of Chester, are visiting Mr. and Mrs. Harry Weise in Morristown.

Mr. and Mrs. L. DePue, of Summit, are guests of the latter's parents, Mr. and Mrs. Samuel Steice, of Chester.

Plot owners of the Chester cemetery will meet tonight in the Congregational chapel, Chester, to decide upon a fair or carnival next month to obtain funds for cemetery repairs.

Mr. and Mrs. Frederick Skinner, of Newark, are spending a few days at the Skinner homestead in Chester.

Miss Grace Dorland, of High Bridge, is visiting Mr. and Mrs. David F. Alpaugh, of Chester.

Flemington.

Rev. L. L. Strock, of Trenton, will occupy the pulpit of the Flemington Presbyterian church Sunday.

Junior Farmer has returned from a weeks' visit with his grandmother at Pittstown.

Judson L. Fields, candidate for the Democratic nomination for freeholder in Hunterdon county, spent Monday here.

Mr. and Mrs. John P. McPherson returned to their home here Monday after spending Saturday and Sunday with Mrs. McPherson's parents, Mr. and Mrs. E. B. Suydam, of Quakertown.

A large barn belonging to Carl Grassing, near Quakertown, was burned Sunday. The origin of the fire is not known. A large quantity of hay and farming machinery was destroyed, but the live stock was rescued.

The Flemington baseball team will play the Somerville club at Somerville on the morning of Labor Day. In the afternoon they are scheduled to play the High Bridge club at that place.

Rev. Amos B. Haines, of Huntingdon, Pa., made both the morning and evening addresses at the Sergeantsville Brethren's church Sunday.

High Bridge-Califon.

Robert Cairns and William Gardner, of Newark, are at the Hoffman farm, at Lower Valley.

Miss Helen Haggerty, of Califon, is in Paterson.

Dr. Raymond Apgar, of the medical staff of the Federal hospital at Washington, D. C., is at Califon and High Bridge.

The proceeds of the Fairmount church fair last week amounted to $1,775. Out of this the merry-go-round owner realized $220 and the moving picture proprietor $111, leaving a balance of $1,444 for the church.

L. A. Philhower is improving the buildings on his farm, near Fairmount.

The net proceeds of the Lower Valley Presbyterian church fair were $300.

Fletcher Fritts, of Dover, was a week-end visitor at Califon.

Mrs. Harry Davidson, of Plainfield, is visiting her parents, Mr. and Mrs. Calvin Hill, of Railroad avenue, Califon.

Hunterdon County.

William Swayze, Jr., of Wilmington, Del., spent Sunday in Glen Gardner with his family.

Charles Green, of Glen Gardner, has taken a position in the steel works at High Bridge.

Bogart Conkling, of Somerville, was a week-end guest of his brother and sister-in-law, Mr. and Mrs. George Conkling, of Glen Gardner.

Miss Mary Gardner, of Chicago, is visiting her father, J. H. Gardner, of Glen Gardner.

Mrs. William MacGready and son, of Jersey City, are visiting Mrs. MacGready's sister, Mrs. O. D. Kanouse, of Hampton.

Miss Louisa Kuhn, of West Orange, is in Hampton.

Mr. and Mrs. Benjamin Case and son, of Newark, are in Clinton.

Mrs. Elizabeth VanNetta, of Garwood, is at the home of her son, George VanNetta, of Clinton.

John Kifer has moved his railroad tie machinery from West Portal to Glen Gardner, and will cut off a piece of woods near that place.

Miss Sue Amerman, of Glen Gardner, is visiting Mrs. Louis Stout, of Blairstown.

Miss Bessie Stevens, of Brooklyn, is in Clinton.

Wellington Ribble and family, Miss Anna Smith and Charles Hoover, all of Elizabeth, were week-end guests of David Smith and family, of Spruce Run.

Edgar Creveling and family, of Jersey City, are visiting William Gano, of Annandale.

After a visit to his parents, Mr. and Mrs. George A. Moore, of Glen Gardner, George W. Moore returned to his home in Paterson, Monday.

John T. Farce is building a warehouse on his lot on Main street, Glen Gardner.

North Branch.

Mrs. Winfield R. Koller has received a six-cylinder seven-passenger touring car, the gift of a cousin.

While sawing wood Monday morning at his home, between this place and Readington, Charles Lindabury sustained a severely lacerated right hand when the saw slipped. A physician took two stitches in two of his fingers.

Under the direction of the Board of Education of Branchburg township, the public school building in this place is being repaired, to comply with the State school law. Steam heat is being installed and a new ventilating system is being put in. Miss Eugenia Park, of Whitehouse Station, will be the principal.

Miss Elsie Compton returned to Pluckemin yesterday after a visit to her uncle, James P. Hoffman, of Bound Brook.

The next meeting of the North Branch Literary Circle will be held September 10 at the home of Miss Mary Lane at Burnt Mills. Mrs. F. Marion VanDerveer will read a paper on "Industrial Progress" and there will be music and a recitation. There will be an open discussion at the close on "Vacation Reminiscences."

Miss Louise Bentz, of New Brunswick, is visiting her uncle, W. E. Bartle, of Martinsville.

Miss Ella Dowe, of Somerville, is visiting Mr. and Mrs. Joseph VanNest, of Martinsville.

The North Branch Five Hundred Club will be entertained tomorrow afternoon at the home of Mrs. Charles L. VanDerbeek, near here.

Washington Camp, No. 166, P. O. S. of A., of this place, took in $175 at the dancing festival last week.

Miss Anna Davis was the guest Sunday and Monday of her cousin, Miss Katrina Davis, of Whitehouse Station.

Rev. and Mrs. Edward Betterton, of Neshanic Station, are in East Orange.

South Plainfield.

Miss Lorretta Sofield and Miss Helen Richards have returned home after visiting relatives in Metuchen.

Miss Anna Hamilton is spending a few days with her cousin, Miss Anna McDonough, of Plainfield.

Frank Kowalick has taken a position with the Spicer Manufacturing Company.

Mrs. Jacob Hance, of Waverly, N. Y., has returned home after a visit with her mother, Mrs. B. O'Keefe.

Mr. and Mrs. John Leach and son, Leo, have returned from a visit with friends in New York.

Henry Hummer, superintendent of the township farm, was in the village yesterday.

Melvin O. Teeple is enjoying a few weeks' vacation from his duties on the coal storage plant.

Loyd Harris has taken a position with the Spicer Manufacturing Company.

James Thornton is making preparations for his departure to Washington.

Mr. and Mrs. Kenneth Bittner and son, of Newark, have returned home after visiting Mr. and Mrs. H. W. Phillips.

Mrs. Harry Colfax is entertaining her sister, Mrs. Harry McDonald, of Newark.

Mrs. Edward Andrews, of Bound Brook, spent yesterday with Mrs. Charles Brantingham.

Henry Bordenheimer, of North Plainfield, spent yesterday with his son, John Bordenheimer.

Mrs. Fred Miller, formerly of this village, but now of North Plainfield, spent yesterday with relatives here.

William Drake, of Stelton, called on friends here yesterday.

Mrs. Sarah Smith has rented the house recently vacated by George Rowland on Lehigh avenue.

Bound Brook.

Miss Maybelle Albers has gone to Southold L. I., after spending several weeks with Mr. and Mrs. H. F. Albers at Crystal Brook Farm, near South Bound Brook.

Miss C. J. Smith has returned from a few weeks visit with relatives at Millstone.

Mr. and Mrs. Fred V. Voorhees, of South Bound Brook, are visiting Mr. and Mrs. James C. Courter, at Fairfield, this State, for a few weeks.

Walter L. Clarkson and daughter, Miss Olga, of East Union avenue, are visiting relatives at Newfield, N. Y.

Pioneer Council, No. 58, Jr. O. U. A. M., will meet in Hamilton Hall, at 8 o'clock, this evening.

Miss E. Mae Higgins has returned home after a pleasant vacation spent at Cape May.

Mr. and Mrs. Wilbur G. Voorhees, of Fairfield, are visiting Mr. and Mrs. William D. Voorhees, at Beechwood Heights, for a few days.

Why Not

invest part of your money in sound Union County real estate mortgages, paying 5 per cent. interest? Consult the

Fidelity Trust Co.

Prudential Building,
Newark, N. J.

Union County Agency,
8 W. Grand St., Elizabeth, N. J.
Charles LaC. Hoff, Manager.

Mrs. Ruth Maguire and daughter, of Plainfield, are visiting Mr. and Mrs. B. F. Hadley, on R. F. D. No. 2, Bound Brook.

Mrs. Mary K. Brokaw has returned to her home in Somerville after spending several weeks with Mr. and Mrs. William D. Voorhees, at Beechwood Heights.

Mr. and Mrs. Richard H. Brokaw are spending two weeks at Asbury Park.

Mrs. V. L. Fisher has returned to her home on Church street, after spending seven weeks with her parents at Cleveland, Ohio.

Ernest Taggert, clerk in the Giles' hardware store, is having a week's vacation.

Mr. and Mrs. LeRoy Dey and children, of Monmouth Junction, have been visiting Mr. and Mrs. Harry S. Johnson, of Cedar street, South Bound Brook.

William H. Weart, bookkeeper in the First National Bank, is having his vacation.

Miss Mamie Brower, of John street, is spending some time at Asbury Park.

A. P. Folzer and family have removed from the Riffert house on Hamilton street to Brooklyn.

'Plains & Fanwood.

The local Italian society is busy arranging the final details of its celebration on Monday. A parade in the morning and fireworks in the evening will be the big features of the occasion. Athletic events, in which several of the Boy Scouts have entered, will be run off during the afternoon.

Miss Minnie Hosinger, who has been visiting relatives in Jersey City, has returned home.

While it is yet a little early in the season, it is expected that a basketball team will again be the attraction at the Parish House during the fall and winter. A call for candidates for the two teams will be made very shortly.

Miss Helen Linden, of Westfield avenue, has returned home after spending her vacation at Cedar Lake.

Miss Edith Lidgate, who has been spending her vacation at Asbury Park, has returned home.

Mr. and Mrs. Augustus Sheelan have been entertaining Mrs. Sheelan's sister, Mrs. Melissa Homan, of Bayonne.

Sidney Lidgate, of the borough, is entertaining his cousins from Brooklyn.

Richard Draper, of Tabor, Ill., who is spending a few months in the east, was the guest yesterday of Mr. and Mrs. S. G. VanHoesen, of the borough.

Mr. and Mrs. Richard Tull, of North avenue, are entertaining friends from out of town.

Work will be started the first of the week repairing the last section of South avenue from Martine avenue to Graceland.

Mrs. Augustus Sheelen, who has been detained at home by illness for the past week, is improving.

Mr. and Mrs. John Peterson and children have returned from a stay with Mr. Peterson's brother, Henry Peterson, of Raritan.

Dr. Fellsburg has gone to Atlantic City for a few days' rest.

Mr. and Mrs. John Alberts have been entertaining Mrs. Raymond Ross and children, of Long Island City, for the past ten days.

The Musical Club which discontinued its weekly rehearsals during the summer, will meet again early in September.

Mr. and Mrs. S. B. Thompson and children, of the borough, who have been spending the summer at Lake Hopatcong, will return home on September 1. Mrs. Thompson will then leave for her old home in England, where she will spend a few months.

Mrs. George Kyte, who has been spending some time at Asbury Park, has returned to her home for a few days. Her sons are still at the seashore.

James Kaufman, of Westfield road, has taken a position with the Garwood Electric Company.

Miss Madeline Baker, of the township, is entertaining the Misses Eva and Marion Henry, of Allentown, Pa.

Dunellen & Vicinity

Miss William Doyle is spending a short time at Showhegan, Me.

Leslie Lathan is spending his vacation at Loon Lake, Me.

Nathan Curl, of Washington, is visiting his brother, Orrin B. Curl, of the borough.

Mrs. Ambrose James and children are spending two weeks with Mr. James' parents in Virginia.

The Board of Education has completed the list of teachers for the coming school term as follows: Guy H. Reutschler, Miss Ritie G. Brokaw, A. K. Naugle, Miss Florence Smalley, Miss E. May Higgins, Miss Mabel Bennett, Miss Ethel C. Rogers, Miss May H. Lindsley, Miss Frances Brokaw, Miss Edna Hardcastle, Miss Elizabeth Herder, Miss Henrietta Winn, Miss Mabel Noyes and Frederick Smith.

The Fireman's Relief Association have selected John P. Fenner, Walter G. Runyon and Charles F. Starker as representatives to the annual convention at Atlantic City next month. Charles E. Richards, Fowler W. Vail and Harry Shugars are the alternates.

Miss Mabel Provost, of Middlesex Borough, is visiting at Long Branch for a week.

Mrs. Charles LaRoss and daughter, of Bristol, Pa., have been visiting Mr. and Mrs. E. L. Voorhees.

Miss Mary Potter, of Trenton, is visiting Mr. and Mrs. Clarence Holt.

Somerville

John N. Groendyke has returend from a visit to Boston, Mass., where he spent several days.

The Somerville Merchants' Association has planned to run free excursions from Califon, High Bridge, Clinton, Annandale, Lebanon, Whitehouse, Flemington, Three Bridges, Neshanic and other towns to this place. These will take place shortly after October 1.

William McCray is spending a week at Asbury Park.

Mr. and Mrs. George T. Honeyman and family have returned, after spending a week traveling by auto through Warren county.

J. Arthur Honeyman and William Major have returned, after spending ten days at New Haven and Boston.

Mr. and Mrs. T. I. Honeyman returned to Lake Hopatcong this morning, after spending a few weeks in town.

Professor W. V. N. Garretson, from the University of Michigan, is spending his summer vacation with his parents, Mr. and Mrs. H. V. N. Garretson, on South street. He expects to return to his duties in about five weeks.

Mr. and Mrs. John Ferris and family have been visiting Mrs. Ferris' mother, at Readington.

There will be a rare and interesting exhibition of antiques and curios opposite the court house September 16 to 20, inclusive for the benefit of the public library.

Raritan

Residents of the vicinity of Anderson and Second streets have been annoyed for the past few weeks by the action of the boys on the streets, who have devoted their time to bombarding the advertising sign boards with stones, and also in throwing stones at each other. Pedestrians on these streets have been in terror for their lives, and many narrow escapes have been reported. The police should put a stop to the practice.

The Rev. Asa R. Dilts, of Lowell, Mass., has been visiting relatives here for the past few days. On Sunday he will preach at the Baptist church, at Somerville.

Mrs. George W. Hope and daughter, Miss Marjory, and Mrs. Abram A. Amerman and daughter, Miss Annette, have returned, after spending two weeks near Martinsville.

Mrs. Charles G. Meyers and daughter, Miss Olive, are spending some time with friends at Stroudsburg, Pa.

Miss Gertrude McWilliams is enjoying a two weeks' vacation.

Miss Alethia Connors has returned from a visit with her cousin, Miss Carrie Fisher, at Phillipsburg.

DELTA TAU DELTA REUNION.

Indianapolis, Ind., Aug. 27.—College graduates and undergraduates from all parts of the country assembled at the Hotel Severin in this city today for the opening of the forty-second national convention of the Delta Tau Delta fraternity. The society is one of the most prominent of its kind in America. Organized at Bethany College, West Virginia, in 1859, it now has 52 active chapters and a total membership exceeding 10,000. The present reunion will close Saturday night with a banquet at which the speakers will include Congressman William P. Borland, of Missouri; Attorney General James M. Swift, of Massachusetts, and several other men of prominence.

SENTENCE FOR DYNAMITING.

San Jose, Cal., Aug. 27.—When Walter Thomas, of Redwood City, who recently pleaded guilty to a charge of maliciously destroying the property of the Pacific Gas and Electric Company, is arraigned in court tomorrow for sentence, a strong effort will be made to have him released on probation. Thomas was a lineman employed by the gas and electric company and was among those who went out on a general strike some time ago. During the strike he was arrested by Pinkerton men on a charge of having dynamited some of the company's power poles. He pleaded guilty to the charge.

Abolish Blue Monday

The DAILY PRESS Will Do it With the RAPID VACUUM CLOTHES WASHER

Money Saving **Time Saving** **Labor Saving**

THE NEW WAY.

READ WHAT WE HAVE TO SAY

You can save many dollars in a year on your clothes and add a day of pleasure to your life each week with this wonderful Rapid Vacuum Clothes Washer, but cutting your laundry work in two. Most clothes are RUBBED OUT and not WORN OUT. When you send your clothes to the laundry what happens to them? They are soaped and beaten, and rubbed so that the hot soap-suds (sometimes a little acid added) is forced through and through the goods. This cleans the goods, but they do not last long. When your clothes are washed in your own home what happens? The hot soap suds are pushed in and out of the garments, as they are rubbed on the board. This cleans them, but wears them out. In every process of washing, soap and water are the only elements having any cleaning properties. When your clothes are washed with the Rapid Vacuum Washer what happens? Gallons of soapy water at boiling temperature (which sterilizes the clothes) is forced through the goods every 60 seconds. This cleans your clothes snowy white without straining a thread. You can now wash woolens, blankets, sheets, shirts, collars, bed quilts, etc., at home, and after washing the articles will be whiter, softer, cleaner, fluffier and more beautiful in appearance than before. Compressed air, hot water and soap does the work.

You can wash a tubful of dirty clothes in five minutes without rubbing, without bending, and with very little work.

A tubful of clothes can be rinsed and blued in the same way in one minute.

You can clean anything that can be cleaned with soap and water or gasoline in a few minutes, without straining a thread.

No more rough hands and tired backs for the person who does the washing.

The Vacuum Washer has no moveable parts, cannot get out of order, and with proper care will last for years.

WASHDAY NO LONGER A DAY OF DREAD

DIRECTIONS FOR OPERATION

Have your water hot, the hotter the better. Add sufficient soap and see that it is thoroughly dissolved before putting in the clothes, as hot water without soap will set the dirt. Use enough hot water to float the clothes, then operate the plunger up and down, each time a gallon or more of hot suds is forced through the fabrics, and the same amount is drawn back on the upward stroke. This suction force is produced by an automatic suction valve, which is a distinct and original feature of our invention. During five or ten minutes, which is required to do a washing, many hundred gallons of hot, soapy water are forced through the clothes, which cleans them in a more perfect manner than any other process and with absolutely no wear or tear. This is the secret of the success of this Rapid Vacuum Clothes Washer.

If you do your own washing, it will save you time, strength and temper. If you send your washing out, we know that you are not satisfied, as your clothes are worn and eaten with the strong washing compounds used by laundries. If you employ a maid, her time is worth money.

GET A RAPID VACUUM WASHER AND SAVE TIME, STRENGTH, TEMPER, CLOTHES AND MONEY.

DO NOT LET ANOTHER WASHDAY PASS WITHOUT A RAPID VACUUM WASHER.

THE OLD WAY.

Hours of back breaking. Rough hands a Certainty. Clothes worn out by hard rubbing.

Which Way Do You Prefer ?

Five minutes only to every tubful of clothes and without hurting a thread. No bending over.

A $3.50 Vacuum Clothes Washer for 98c

MANY DOLLARS A YEAR IN YOUR POCKET

If you only knew how these Vacuum Washers operated you will want to own one. Come in ane look it over.

Six Coupons and 98c. Start Clipping your Coupons today.

ADVERTISEMENTS
—FOR—
NEW YORK HERALD
WORLD, TIMES, SUN, JOURNAL,
TELEGRAM, AMERICAN,
BROOKLYN EAGLE, GLOBE
—AND—
NEWARK EVENING NEWS
RECEIVED AT
PLAINFIELD DAILY PRESS
AT REGULAR OFFICE RATES.

Advertise in the Daily Press—it brings results.

—Advertise in The Daily Press.

ASBURY PARK

RESORT GUIDE FREE

Attractive new two color 16 page Guide will be mailed to any address on receipt of two cent stamp. Contains summer program, map, illustrations and hotel list. Address the

MUNICIPAL INFORMATION BUREAU

150 Boardwalk Asbury Park, N. J.

NOW IS THE TIME
FOR CANNING
PEACHES
BARTLET PEARS
and PLUMS
FINEST SELECTION OF FRUITS IN THE CITY AT REASONABLE PRICES.
NEUMAN BROS.
GROCERS
Watchung Ave. and Fifth St. Telephone 760
Efficient and Rapid Delivery Service to All Parts of the City

RESPONSIBILITY AND ATTAINMENT

Franklin said—"To be thrown upon one's own resources is to be cast into the very lap of fortune—for our faculties then undergo a development and display and energy of which they were previously unsusceptible."

Regular deposits in the Plainfield Savings Bank lead to prosperity and success.

Your account is cordially invited.

4 PER CENT. INTEREST PAID.

PLAINFIELD SAVINGS BANK

Only Savings Bank in Plainfield
ORGANIZED 1868.

Mono Storage
SAFE, SOUND, SECURE
A Building of Concrete and Steel
WAREHOUSE
North Avenue
OPP. FREIGHT HOUSE
125 East Front Street

HAND'S EXPRESS CO.
OLD RELIABLE
STORAGE
All Rooms Separate, Light and Dry
Furniture Packed and Shipped
Office 69 Somerset St. 'Phone 541

AUCTIONEERS.
MURRAY'S
Storage Warerooms
At 326 to 332 West Front Street, near Grove Street. The oldest storage in the city, formerly the Plainfield Storage Co. Over 40 separate rooms, dry and airy, large and small, at very moderate prices. Many years' experience in handling, buying, selling, packing and appraising goods.
ROBERT MURRAY, Auctioneer.
'Phone 666.

The Leading
Auctioneers
W. A. SCHORB & CO.
Also Dealers in Second Hand Furniture—Bought and Sold.
120 Madison Av., Jackson Bldg
Telephone 1707-W.

ORGANIZED 1864
THE FIRST NATIONAL BANK OF PLAINFIELD.
A COMMERCIAL BANK WITH SAVINGS and SAFE DEPOSIT DEPARTMENTS.
FOUR PER CENT. INTEREST PAID ON SAVINGS ACCOUNTS.

AWNINGS AND WINDOW SHADES
For residences, stores and office buildings.
CARPENTER SPRING SHADE AWNING
exclusively installed by us; this is the most simple, durable and artistic of awnings; raised and lowered from within.
HENRY J. SIEBERT & CO.
1147 East Jersey St.,
ELIZABETH, N. J.
(Phone 852 Elizabeth).

REMOVAL NOTICE
Starck's
has removed from 39 Somerset street to 403 WATCHUNG AVENUE, between Fourth and Fifth Street.
'Phone 1674.
For sale—medium size safe, typewriter, parlor pool table.

Kindling and Grate Wood.
Prompt deliveries. Orders received at 89 SOMERSET STREET.
JOHN MOBUS.
P. O. Box 320. Telephone 69-F-4

GOING AWAY?
You will want the Daily Press to go with you. Let the paper be a daily visitor at your hotel, boarding-house or camp for the summer. You will be lonesome without the news from home. Address will be changed as often as desired.
By mail 10 cents a week. Send the money or two-cent stamps for the time you wish the Daily Press mailed.
Be sure and say in giving your order whether you wish the Daily Press continued at your home while you are away.

L. Moraller & Son
WATCHMAKERS and JEWELERS
WATCHES, CLOCKS and JEWELRY
Fine Watch and Clock Repairing a Specialty.
119 Park Ave. Plainfield, N. J.

PERSONAL.

Through an error due to a number of changes of address which have been received during the last week it was stated last night that Seymour Perkins had moved from 609 Watchung avenue to 96 Mercer avenue. Mr. Perkins has not moved and is still at the Watchung avenue address.

Mrs. Horace Martin has returned from Ocean Grove to her home at 202 Leland avenue.

Mr. and Mrs. W. F. Williams, of Westervelt avenue, have returned from their vacation spent at Asbury Park.

Miss Mae Carney, of this city, is spending her vacation at Asbury Park.

Edmund Rushmore and family, of the borough, are enjoying an automobile trip through New York State. A few days ago Mr. Rushmore called on Governor Sulzer and was given a cordial reception.

Mr. and Mrs. Charles Coons and daughters, of Somerset street, have returned from a six weeks' visit at Galilee, Pa.

Miss Marion Mortimer, of this city, left today for Asbury Park, where she will remain until after Labor Day.

Elston Leonard, of Albert street, left for Asbury Park, today.

Miss May Harrington, of New York, is visiting her cousin, Miss Georgia Eick, of Westervelt avenue.

PRESIDENT ON MEXICO

(Continued from page 1.)

honorable administration;

That the proposal of an armistice is impossible because nations do not promise armistices with bandits—to grant an armistice would be to recognize the belligenency of the rebels;

That the request that General Huerta should not be a candidate for the Presidency is strange and unwarranted;

That the election of General Huerta was legal;

That the American proposals are humiliating and unusual;

That Mexico's ambassadors should be received in Washington and that the United States should send a new ambassador.

Washinton, Aug. 27 (Special)—No action was taken in Congress upon the President's message. The House immediately adjourned and the Democrats went into caucus on the currency bill, while the Senate returned to its chambers and took up the tariff bill.

No action is as yet planned by the Foreign Affairs' Committees.

Congress will follow the President in allowing the situation to drift and await the development in Mexico.

New York, Aug. 27 (Special)—Stock market trading came practically to a standstill about the time of the announcement of the reading of President Wilson's message and the perusal of that document failed to stimulate a special movement. In some cases increasing heaviness was shown.

Washington, Aug. 27 (Special)—The White House was without news from Mexico until ten o'clock this morning and was at a loss to understand Senor Gamboa's request to delay the delivery of the President's message. The belief prevailed that after President Wilson read his message and Mr. Lind departed from Vera Cruz, President Huerta's power will fall owing to lack of support.

President Wilson later in the morning received word frome Chare D Affaires O'Shaughnessy at Mexico City that President Huerta sent a message to Envoy Lind at Vera Cruz early this morning. The nature of the message is not known. President Wilson therefore refused to give out his message until he entered the House to deliver it at one o'clock. Being desirous of affording until the last moment a chance for a possible important communication from Mr. Lind.

Vera Cruz, Aug. 27—Envoy Line took a walk around the terminal station today refused to talk about the situation at Mexico City with anyone.

The regular mid-week prayer meeting will be held at Trinity Reformed church, tonight, and will be in charge of the Christian Endeavor Society of the church.

—Read Press wants ads.

UP THE HUDSON
TO
West Point
And off Newburgh
SUNDAY
September 7th
Special Excursion
VIA
NEW JERSEY CENTRAL
Connecting at Jersey City with Swift
SANDY HOOK ROUTE FLYER
"ASBURY PARK"
ROUND TRIP $1.00 Children 50c
Leave Clinton Ave. f8.45, Grant Ave f8.47, Plainfield 8.52, Netherwood f8.55.
"f" denotes stop on signal.

NEW JERSEY CENTRAL

TRAINS LEAVE PLAINFIELD

For New York—2.10, 3.41, 5.08, 5.41, 5.5: 6.27, 6.55, 7.22, 7.26, 7.41, 7.44, 7.55, 7.5 8.12, 8.30, 8.36, 8.43, 9.29, 9.53, 10.20, 11.2 11.52 a. m., 12.28, 12.58, 1.44 (2.1 through seashore train), 2.25, 2.29, 2.55 3.22, 4.01, 4.12, 4.36, 5.30, 6.18, 6.45, 7.41 8.27, 9.27, 9.30, 10.15, 10.36, 11.43 p. m. Sunday—2.10, 3.41, 5.41, 7.23, 7.58, 8.52 9.34, 9.40, 10.37, 11.52 a. m., 12.33, 12.58 1.28, 2.09, 2.39, 2.55, 3.17, 4.29, 5.34, 6.57 7.14, 8.13, 8.27, 8.35, 9.42, 10.28, 10.36 p. m

For Newark—5.08, 6.27, (7.05 through train to Newark), 7.41, 8.36, 9.29, 10.20 11.20 a. m., 12.28, 1.44, 2.29, 2.55, 4.12 4.36, 5.39, 6.18, 7.41, 8.27, 9.30, 10.36 p m. Sunday—7.23, 8.52, 9.34, 10.37 a. m. 12.58, 1.28, 2.55, 3.17, 4.29, 5.34, 7.14, 8.13 8.35, 9.42, 10.36 p. m.

For Easton, Bethlehem, Allentown and Mauch Chunk—5.58, 9.17, 9.49, 11.20 a m.; 2.00, 2.28, 5.21, (5.43 Allentown and Mauch Chunk), (6.59 to Easton) p. m Sunday—5.19, 10.24 a. m.; 1.58, (5.43 Allentown and Mauch Chunk), 7:05 p. m.

For Wilkesbarre and Scranton—5.18 9.49 a. m., 2.28, 5.43 p. m. Sunday—5.19 10.23 a. m.; 5.43 p. m.

For Red Bank, Long Branch and Asbury Park, etc.—3.41, 7.05, 8.12, 11.20 a m.; 12.58, (3.22 Red Bank only), 4.01, 4.36 6.18; 8.27, 11.48 p. m. Sundays—7.58, 8.3 a. m., (2.09 Red Bank only), 3.17, 8.3 p. m.

For Atlantic City—3.41, 9.23 a. m. (12.28 Saturdays only), 3.22. Sunday 9.40 a. m., 2.09 p. m.

For Philadelphia—6.42, 7.39, 8.45, 10.43 11.53 a. m., 12.42, 1.22, 2.45, 5.13, 6.44 8.47, 9.46, 10.48 p. m., 1.20 a. m. Sunday—5.19, 8.45, 9.39, 9.56, 10.43, 11.41 a. m. 12.42, 1.44, 2.45, 3.42, 4.38, 4.55, 6.38, 6.44 8.47, 9.46, 10.54, 11.54 p. m.; 1.20 a. m.

For Baltimore and Washington. Daily —7.45, 10.45 a. m., 12.42, 2.45, 6.44 p. m

*Except Mauch Chunk. 7 5 12

Arrival and Departure of Mails

At Plainfield Postoffice

February 1, 1913.

NEW YORK MAILS. Arrive—5:30, 8:00 8:40, 11:45 a. m., 1:30, 2:30, 5:00, 5:30 8:30 p. m., 12 midnight. Close—6:30 8:00, 9:00, 10:45 a. m., 12 noon, 2:00 3:50, 5:50, 7:45, 9:00 p. m.

SOMERVILLE AND EASTON. Arrive—8:40, 10:00 a. m., 12:30, 3:15 and 7:0 p. m. Close—6:30, 8:00 a. m., 1:30, 4:3 p. m.

PHILADELPHIA—Direct. Arrive—5:30 8:00, 9:40, 11:45 a. m., 12:30, 2:30, 7:00 p. m. Close—6:30, 11:30 a. m., 1:30, 7:00 9:00 p. m.

THROUGH FAST MAIL FOR EAST Close—12 noon, 2:00, 3:50, 5:50 p. m.

DIRECT THROUGH FAST MAIL FOR WEST. Close—6:30, 11:30 a. m., 1:3 5:00 and 9:00 p. m.

DIRECT SOUTHERN MAILS. Close—6:30 a. m., 1:30, 7:00 and 9:00 p. m.

PENNSYLVANIA. West of Easton Close—6:30 a. m., 1:30, 5:00, 7:00 p. m

ELIZABETH—Direct. Arrive—5:30, 8:4 a. m., 1:30, 2:00, 5:30 p. m. Close—8:00 9:00 a. m., 12 noon, 2:00, 5:50, 9:00 p. m

NEWARK—Direct. Arrive—5:30, 8:45 a. m., 1:30, 2:30, 5:30 p. m. Close—6:3 8:00, 9:00 a. m., 12 noon, 2:00, 3:50, 5:3 5:50, 9:00 p. m.

WATCHUNG. Arrive—1:00, 6:45 p. m Close—9:00 a. m., 2:30 p. m.

WARRENVILLE. Arrive—1:00 p. m Close—9:00 a. m.

SUNDAY MAILS. Office open from 9:3 to 10:30 a. m.

Mail closes at 6:15 p. m.

E. H. BIRD, P. M.

CARD OF THANKS.

We wish to thank our friends and relatives who so kindly offered their help and sympathy in our late bereavement.

FAMILY OF JOHN R. WIERENGA, Deceased.

FLOORS
HARDWOOD AND PARQUET.
Old Floors Refinished.
S. E. WARD & CO.
714 Webster Place, Plainfield, N. J
Telephone 1300-R.

-CLASSIFIED ADVERTISEMENTS-

COPY RECEIVED UNTIL 1:30 P. M. DAILY

One cent a Word for first insertion, one-half a cent a word for each subsequent insertion of the same advertisement for less than one month. Fifty cents a line, (six words) for one month. DOUBLE CHARGE FOR CAPITALS. NO ADVERTISEMENT RECEIVED FOR LESS THAN 10 CENTS.

The Plainfield Daily Press cannot give information regarding advertisements for which answers are to be sent care of the Press. Persons replying to office addresses must mail or leave written answers as stated in advertisement.

ALL SEASONABLE PLANTS
AND CUT FLOWERS
FLORAL DESIGN WORK
A SPECIALTY.
STANLEY
159 EAST FRONT STREET.
Store 'Phone 928.

T. A. MOORE
UNDERTAKER
612 E Sixth St.
Tel. 741-R

Established 1872.
P. CASEY & SON,
UNDERTAKERS AND EMBALMERS
Office 116 Park Avenue, Tel. 884-W. Res. 417 W. 3d St., Tel. 584-W. Office open day and night. N. Y. office 10 E. 22d St., Tel. 2094-Gramercy.

A. M. RUNYON & SON,
UNDERTAKERS
402 Park Avenue. Telephone No. 40. Office open day and night.
Office of Hillside Cemetery.
New York office—50 Great Jones St. Tel. call 2345-Spring.
New York Embalmers License—1220.
New York Registered Licensed Undertaker No. 315.

JAS. J. CHAS. A.
J. J. & C. A. HIGGINS
FUNERAL PARLORS
Park Ave., Cor. Fourth St. Tel. 1753-J
Our Booklet Entitled
"A Modern Mortuary Establishment"
Sent Upon Request.

L. L. MANNING & SON,
STEAM GRANITE WORKS
Corner Central Ave. and West Front St
Opposite First Baptist Church

MISCELLANEOUS.

1,000 BY CHRISTMAS—First Baptist Bible school invites to membership everybody not elsewhere enrolled. 3 18 tf

H. H. BUTLER, D. V. S.—Pet animals a specialty. OFFICE AT W. M. T. CAMPBELL'S, 108 Somerset street, 'Phone 230. Hospital for dogs. (Cut out for reference.) 1 8 tf

MONEY TO LOAN.

MONEY TO LOAN on bond and mortgage. Mulford, opposite depot 12 28 tf

MONEY TO LOAN on bond and mortgage. J. T. Vail. 8 20 tf

MONEY to loan on first mortgage. Lewis A. Clement, lawyer, Babcock building. 8 25 6

$25,000 TO LOAN at 5 per cent. in sums to suit, on good mortgages. Alston M. French, 171 North avenue 8 6 tf

FOR SALE.

FOR SALE—Horse and double dump-cart. George Miller, 518 West Fourth street. 8 25 6

LOST AND FOUND.

LOST—Lady's gold watch and fob, between Glenside road and Lawrence avenue, or on mountain from Pearsall's castle to Mountain avenue, via Glenside road. Reward, 433 East Dudley avenue, Westfield, N. J. 8 25 3

LOST—Silver haired terrier dog; answers name "Lou." Please return to 513 West Fourth street. 8 26 2

FOUND—String of black beads on silver chain, with crucifix. Owner can secure same at Press office by paying for this adv. 8 26 2

REAL ESATE AGENTS.

REAL ESTATE for sale, rent and exchange. Insurance in strong companies at lowest rates; money loaned on real estate. Thickstun & Emmons, 197 North avenue

WANTED—MISCELLANEOUS.

WANTED—$2,000 first mortgage, Plainfield property Address Mortgage, care Press. 8 25 3

WANTED—Loan of $300 on building lot. Address Loan, care Press. 8 25 3

AUTOMOBILES FOR SALE.

FOR SALE—A bargain; sacrifice Cadillac touring car, fully equipped; demonstration. 47 Craig place, Tel. 740-M. 8 21 6

SITUATIONS WANTED—MALE.

A YOUNG man wishes a position as porter or useful man. Address J. Twyne, Scotch Plains, N. J. 8 27 2

REAL ESTATE FOR SALE.

FOR SALE—House, 8 rooms, bath, large reception hall, in good condition; convenient to station, schools, churches; price to suit purchaser. Address Fairview, care Daily Press. 2 27 tf

FOR SALE—Seven room house, improvements, large lot, plenty fruit; bargain to quick buyer. Address House, care Press. 8 25 3

FOR SALE—Two small houses on Johnston avenue, near Second street. J. T. Vail. 8 19 tf

FOR SALE—Reasonable, house 8 rooms and bath in good condition. Apply 334 East Fifth St. 7 28 tf

FOR SALE—Good house for colored people: 6 room house, part improcements: right in town. See Mr. VanderLoef, at Woodhull & Martin Co. 6 26 tf

HELP WANTED—FEMALE.

COOK and laundress; must have references. Apply 945 Cedarbrook road. 8 23 tf

WANTED—Good saleslady for our household furnishing department. Apply at once at A. E. Force & Co.

WANTED—A young colored girl for housework; reference required. 21 Sandford avenue. 8 27 3

25 OPERATORS on boys' wash suits. Top floor, 318 W. Front St. 8 26 1mo

EMPLOYMENT AGENCIES.

MURRAY'S Employment Registry Office, for reliable help; good references and faithful service commands good positions for all nationalities, which we always endeavor to supply. 326 West Front street, near Grove. 'Phone 666. t.

EMPLOYMENT Agency, reliable help. Mrs. Northen, 218 East Front street; 'Phone 630-J. 8 6 1mo

EMPLOYMENT Agency, Mrs. Keller, 22 Somerset place, the oldest and most reliable (all nationalities) 'Phone 1724. 7 1 tf

F. J. SKINNER, employment agency, 146 Central Ave.; 'Phone 1953 First-class help and first-class places furnished. 11 9 tf

HELP WANTED—MALE.

MAIL carriers wanted, $65 to $100 per month; Plainfield examinations coming. Specimen questions free. Franklin Institute, Dept. 23-F, Rochester, N. Y. 7 18 2 mo

GREY iron floor moulders wanted; steady work and good wages; no labor trouble. Address Lambertville Iron and Steel Co., Lambertville, N. J. 8 27 3

WANTED—White man to care for lawn, cow, horse, garden and chickens. Apply G. A. H., care Daily Press. 9 27 2

GROCERY delivery clerk wanted. F. M. Lunger, 27 Watchung avenue. 8 26 2

WANTED—Two canvassers of good address; an excellent proposition on a commission basis. Address "Canvasser," care Daily Press. 8 13 tf

ROOMS AND BOARD.

TO LET—Attractive rooms, with board. Mrs. L. R. Williams, 137 Crescent avenue. 2 24 tf

TO LET—Three nicely furnished rooms, improvements, for light housekeeping; will rent two to gentleman; second door from Crescent avenue. Address Private, care Press. 8 12 18

SITUATIONS WANTED—FEMALE.

POSITION wanted by female stenographer and typist. Address "Stenog," care Press. 8 25 tf

POLISH woman wants to take washing home; references. 729 South Second street. 7 28 tf

FOR SALE OR TO LET.

FOR SALE—$2,800 buys a 7-room house and barn, lot 50 by 200; gas and furnace. For Rent—$27, 7-room house, all improvements, fine location, vacant Sept. 1st; $35, 11-room house, all improvements, on Grove street, vacant Oct. 1st; $12, flat of 4 rooms, now vacant. Geo. F. Brown, 94 Somerset street. 8 23 4

FOR SALE OR RENT—Furnished or unfurnished, house, 91 Rockview avenue; choice location. 8 25 3

WANTED TO RENT.

WANTED—To rent, about six-room house, improvements; state location and rent. T. B., care Press. 8 26 3

WANTED—To lease, good sized house in first class neighborhood; state rent. G. K., care Press. 5 27 3

FOR RENT.

FOR RENT—House, 8 rooms, newly papered; part improvements; $17. 231 Somerset street. 8 21 6

TO LET—Six-room house, part improvements; rent reasonable. 664 South avenue. 8 25 tf

TO LET—October 1, house, No. 1220 Park; all improvements; rent $45 per month. Inquire S. Scheuer & Company, or any broker. 8 25 tf

FOUR rooms to let, part improvements; in good condition; price $12 per month. Inquire 402 West Third street. 8 26 tf

HOUSE to rent, 149 East Fifth street, 6 rooms and bath; all improvements, newly decorated; rent reduced. Dr. Mary Stickle, 79 Halsey street, Newark, N. J. 8 26 6

TO LET—New house on Darrow avenue, 7 rooms and bath, gas and electric lights, all improvements. Inquire 722 West Seventh street, 'Phone 577-J. 8 26 6

FOUR rooms to let. Call 438 West Fourth street. 8 26 3

TO LET—7 rooms and bath; all improvements. 510 New street, near West Fifth street. 8 25 tf

TO LET—4 rooms. 671 West Fourth street; Tel. 508-R. 8 22 tf

TO LET—One six-room house with all modern improvements, Second street, between Church and Washington streets. Apply W. H. VanDerveer, superintendent, 221 East Second street, corner Church. 5 20 tf

FOR RENT—Corner flat, four rooms; $11; improvements. Inquire 203 Grand avenue. 9 18 tf

TO LET—4 rooms, central; $12. John Manley, 321 Park avenue. 8 2 tf

HOUSE to let, whole or part; rent $24. 122 Watchung avenue. 8 23 6

APARTMENT to let, opposite Proctor's, 6 large, light rooms, all improvements. Inquire 227 West Front street. 8 23 tf

TO LET—House, 1117 West Front street, 7 rooms, reception hall and bath. 8 14 tf

FOR RENT—8-room house, all improvements; 25 South avenue, Cranford. Apply to Dr. C. D. Mandeville, 565 Broad street, Newark, N. J. 8 7 1mo

FOR RENT—8-room house, new plumbing; 5-room house and 3-room flat. Apply Mrs. Kenyon, 134 Crescent avenue; 'Phone 805. 8 7 tf

TO LET—124 Madison avenue large store, light and airy; steam heat. Inquire Fred Endress or janitor. 5 29 tf

FOR RENT—Desk room. Enquire 116 North avenue. 5 31 tf

HOUSES $12 to $50; flats, $10 to $30; stores $7 upwards. D. McInness, West Third street, Tel. 1196-W. 6 30 tf

TO LET—Six room apartment with improvements. Inquire 15 Craig place. 7 24 tf

TO LET—Flat, all improvements; janitor's service, corner Front street and Madison avenue. Inquire Fred Endress or janitor. 5 29 tf

FOR RENT—Double house, six rooms each side; city water and gas, $12. M. F. Gano, North avenue. 6 7 tf

FIVE rooms to let; all improvements. Inquire 306 East Front St. 5 9 tf

TO LET—Two corner flats, private entrance and bath; steam heat. Apply Neuman Bros. 12 4 tf

TO LET—Flat, 7 rooms; $14. Inquire, "The Paris," 140-144 West Front street. 4 10 tf

TO LET—Up-to-date flats, Jackson building. Inquire Janitor. 10 29 tf

NEW apartments to rent; all improvements. Apply 416 East Fifth street. 3 15 tf

TO LET—Handsome apartments; all improvements; central location; moderate rent. Inquire of P. C. Thomsen, 306 East Front street. 2 21 tf

TO LET—Half double house, seven rooms; improvements; centrally located. Neuman Bros. 2 3 tf

FINE large store to let, 38 and 40 Somerset street, now occupied by Standard Automobile and Tire Co. L. M. French. 1 20 tf

MOVING PICTURE OR STEREOPTICON SHEET FOR RENT; big enough for the largest hall. Apply Daily Press office.

WANTED—TO BUY.

WANTED—Second hand bicycle in good condition. Call 430 Watchung avenue. 8 26 3

Of Interest to Women and the Home

The Housewife's Daily Economy Calendar

FRANCES MARSHALL

The Economical Club Sandwich.

Club sandwiches do not sound like strict economy. On the other hand, there is a certain suggestion of extravagance in the appetizing and delicious combination of delicacies that goes by this name.

But in reality club sandwiches can be looked upon and eaten in a spirit of economy.

To make the club sandwich economical, you must, of course, make it of left overs. If you order a club sandwich at a dozen different restaurants you will find that it is made in a dozen different ways, and each will give you an idea for your sandwich of economy. For this must be made of whatever leftovers you have on hand, combined with the skill and taste that make the French cooks' products economical.

Different Combinations.

The fundamental ingredients for a club sandwich are a slice of tomato, a slice of the breast of chicken, a slice of crisp, broiled bacon, a crisp piece of lettuce, two slices of toast and some mayonnaise. The two slices of thin, buttered toast are essential. So is the mayonnaise and the lettuce. Bacon is cheap and is usually on hand and it lends much to the savoriness of the sandwich, so it should be included when possible in the ingredients which make up the filling.

If you have no chicken on hand—and the dark meat, by the way, is as good as the white meat for this purpose—use some other meat. Try using other vegetables beside the slice of tomato, if that is not in the larder.

Try this: a slice of toast, a piece of lettuce, a slice of tongue, and a slice of broiled bacon, a couple of slices of crisp cucumber, some mayonnaise and the topping piece of toast. Here is another: A slice of toast spread with sardines, rubbed to paste and seasoned with mayonnaise, two crisp slices of bacon, two crisp heart pieces of lettuce, a spoonful of mayonnaise and the top slice of buttered toast, a slice of veal or lamb, some shredded sweet green pepper, a sliced pickel cucumber, a piece of lettuce, some mayonnaise and another slice of buttered toast—this combination when there is no bacon. Another baconless combination calls for toast, lettuce, minced boiled ham moistened with mayonnaise, tomato and mayonnaise. A really delicious sandwich can be made with lettuce, mayonnaise, two slices of bacon, two of tomato and toast.

(Copyright, 1913, by the McClure Newspaper Syndicate.)

Some Cookery Suggestions

SUBSTITUTES FOR MEAT.

THERE are many foods whose nutritive value is equal to that of meat. They are convenient substitutes for meats when the latter are, as at present, excessively high. Recipes for some excellent foods of this kind are given here:

A Nourishing Cereal.

Spinach and Rice.—Cook a quarter of a pound of rice in milk and at the same time cook the spinach. When the vegetable is cooked strain, season and mince. Add a beaten egg to the rice, with a spoonful of thick sour cream, butter, salt and pepper. Rice and spinach are then placed alternately in a buttered pie dish, a little of the spinach water is poured in, and the top is covered with melted butter and breadcrumbs, and the dish is set in the oven for it to bake.

Cooked In the Oven.

Baked Rabbit.—Take a pound of American cheese, two tablespoonfuls of butter, a teaspoonful and a half of salt, one and a half cupfuls of milk, two and a half cupfuls of stale breadcrumbs, three eggs and paprika. Line a buttered baking dish with breadcrumbs. Cut the cheese in thin slices and lay over the crumbs, dusting with salt and paprika. Repeat twice. Beat the eggs well, add milk and pour over the mixture. Bake in moderate oven half an hour. Serve at once.

A Novel Roast.

Roast Peas.—Take a quart of split yellow peas, three-quarters of a cupful of breadcrumbs, a tablespoonful of sugar, a quarter of a cupful of chopped nuts, one egg, a quarter of a cupful of butter, three-quarters of a cupful of milk and salt and pepper to taste. Soak the peas overnight. Drain. Place in a saucepan, using fresh water to cover, and simmer until nearly all the liquor is absorbed and the peas have burst their skins. Force through a strainer and mix with breadcrumbs, milk, nuts and seasonings. Mold into a small loaf and let stand fifteen minutes. Cover with pea liquor and bake slowly one hour. Remove to a platter and serve with sliced cucumbers.

A Nut Food.

Peanut Loaf.—Take one cupful each of hot boiled rice, finely chopped peanuts, cracker crumbs and milk, one egg, a tablespoonful of melted butter and one and a half teaspoonfuls of salt. Mix rice, nuts and cracker crumbs. Add a well beaten egg and seasonings. Fill into a small oblong pan well greased and pour melted butter over it. Bake slowly. Turn on a platter and serve with white sauce to which have been added one tablespoonful of onion juice and a dash of white pepper.

Anna Thompson.

Daddy's Bedtime Story—

Dannie Had One Reason For Being Glad.

Dannie Does Not Like to Be Washed.

SOMETIMES Jack grumbled when getting his face washed. It did seem that, no matter how he scrubbed, he could not get his neck or ears clean enough to please his mother. Evelyn seemed to have no trouble, and she would often tell Jack he ought to look into the glass to make sure before going downstairs in the morning.

Both the children came in to daddy with shining faces and lovely clean hands.

"Been having a good night bath?" daddy inquired.

"Mother scrubs a fellow's ears so," grumbled Jack.

"A lot of dirt does seem to get into little boys' ears," daddy sympathized. "I hope, though, you do not make as much fuss about it as Dannie did.

"Dannie is just five years old. His daddy is a doctor, and so when Dannie gets hurt his father mends him, and when he is sick he has to take his daddy's medicine.

"Now, getting his ears washed has always been one of Dannie's greatest trials. Nora, the maid who takes care of the children, is always in a hurry.

"When Nora comes to Dannie's face she always looks into his ears very hard and, taking the cloth, pokes and scrubs until sometimes the little boy is afraid they will come off.

"And, of course, he squirms and squeals and sometimes cries outright. Then Nora scolds and shakes him and says it is more trouble to wash his face than to bathe all the six others.

"One day the children were out in the garden playing. I believe the game they were having was tag, a game which you know is quite lively. They darted about here and there, trying to get away from Ned, who was 'it.'

"Dannie was just in front of Ned, and his foot tripped over a stone. Down he went, and his head struck the edge of the walk. A stone cut his forehead, and when the children ran to help him up the blood was pouring from his forehead.

"Much frightened, they led the bleeding Dannie into the house. Luckily the doctor, his father, was at home and when he heard the little boy's screams came hurrying out. Picking Dannie up in his arms, he carried him into his office and wiped away the blood.

"It hurt a good deal, but Dannie only sobbed while his father took a needle and thread and stitched up the cut. After that the doctor wrapped some white gauze around and around the hurt forehead.

"Everybody noticed that Dannie stopped crying.

"'Put lots on, daddy,' he spoke up. 'Put lots and lots on so my ears will all be covered up. Nora can't wash them now.'"

ADVERTISE All Your Wants, To Let, For Sale, Boards, Personals, etc., in The DAILY PRESS. 1c A WORD

VOTES FOR WOMEN

Conducted by the Equal Suffrage League of Plainfield and North Plainfield.

Woman Suffrage in California.

On October 10, 1911, the right of suffrage was given to the women of California.

When the recent legislature of that State adjourned last spring, the following laws had been passed: The Red Light Injunction and Abatement Statute; Equal Guardianship of Children; Restorative of Suffrage to American Women who have Married Foreigners; Pensions for Mothers; Age of Consent for Girls Raised from 16 to 18; A State Industrial School for Girls.

This list of splended laws that directly concern the welfare of women was secured because the tool of citizenship—the vote—was in the hands of women, and the male voters who endorsed the enfranchisement of women hail them as a valuable addition to the active intelligence of the community. The fear of the Antis, that the extension of the franchise to women will merely "double the trouble" does not materialize in the suffrage States.

In California last winter and spring man's dearest chattel proved that she is a thinking being. If voting, or taking an active interest in pending legislation is to her a passing fad, as is sometimes hinted, then en passant she is marking the roadway with valuable milestones for the wayfarers of this and coming generations and well may they commend her light trifling as she proceeds on her travels.

During the first ten days after the Suffrage amendment had been passed, out of a registration in Los Angeles of 175,000, there were 80,000 women registered.

Of the women who registered, 95% voted. In some precincts in San Diego 100% actually voted. Throughout the State the average was 90%.

All over the State, women have organized Study Clubs and are discussing civics and constitutional history, labor legislation, food inspection, sanitation and school management, without in the least becoming infeminine or formidable; the men are no less chivalrous than before, and the home seems to be on as permanent a basis as when indirect influence helped to guard and govern it.

One result of woman's direct influence at the polls was the recall last spring of Judge Weller, a corrupt judge of San Francisco, who was notorious for his vicious handling of cases against men arrested for criminal assault on girls. Although San Francisco is somewhat lacking in a common ethical standard and has a population of much flotsom and jetsom from all parts of the globe, nevertheless the vote of the decent men and women carried the day.

Where was the vote of the "vicious women which would double the vote of the vicious men?"

A negligible quantity. Results like this are convincing. Will those in other States

Let Justice at her altar stand
And stammer with polluted lips

The subject of the publicity of the polls being disagreeable to women is not verified by a visit to these mysterious haunts. The writer visited many polling places in California, and was pleased to note the absence of self-consciousness among women voters. It was refreshing to see an entire family of voting age file by, and to realize that the family as a unit was tangibly becoming the spirit of the community.

Husband and wife are not seeking this new phase of social evolution as the latest grounds for divorce, and when mother votes, either father or a kind neighbor holds the baby.

(The babies in California are unusually healthy.)

Why shouldn't women have a share in making laws that concern food, plumbing, houses, fire protection, public parks, upright officials and a wholesome community? Politics are fast becoming economics, and the old style politicians with so many extra graft cards up his sleeve, is playing a losing game, for the mother instinct of the women voter is extended to broader scope than her own vine and fig tree.

A point that is different for the woman voter of California to understand is the fact that the Antis' tell us that all the political mistakes in the enfranchised States are the fault of women.

Where, of where, is the male population of voting age?

Is it possible to reduce it to such a state of submission on the immediate advent of the Matriarchate? Surely it is not possible to hypnotize the masculine half of the community, march it to the polls, and force it to vote indiscreetly, especially when only a short time ago the same male individuals were guided thither by "indirect influence" and by the same unfailing power represented wisely the entire community, in spite of the fact that "male and female created He, them."

California at least, furnishes no such psychological anomoly at her polling booths, or in the result of her legislation.

Women have proved their fitness for the ballot, out in the fair Golden State, and a real democracy is found in the gracious land on the shore of the Pacific.

Union in effort is the spirit of the new age—the State and nation are simply overgrown families, and needs mother care as well as father care. It has been well said that there is too much mother in the home and church and too much father in the government.

With men and women voting together, commercialism and graft in politics stand a better chance to be eliminated.

The question is a practical one. How does woman suffrage work where it has been tried?

Come out to California and see.

SARA FRAZER HILLMAN.

Ladies' Home Journal Patterns

The finest pattern articles in the world printed exclusively in Plainfield in The Plainfield Daily Press. Ladies' Home Journal Patterns are on sale at A. E. Force & Co., "The White Store."

Dainty Frocks for Bridge Festivities.

It is fortunate for the home sewer, on the eve of a busy autumn season, that fashion has prescribed some delightfully simple dresses for early bridge parties and informal teas or dinners. They are dainty in the extreme, when designed in soft satin or crepe de chine, with delicate lace bodices, tunics, frills, sashes and even garlands of tiny flowers. Silver ribbon, pearl beads, rhinestones and jet will be among the trimmings of the more elaborate costumes for evening occasions as winter advances. Draped skirts and tunics are devised with plenty of excuse, it would seem, for a slash in the bottom of the skirt otherwise too scant to make walking easy.

Two models pictured herewith are examples of these latest style features. White crepe de chine, a very popular material at the moment, is used in the illustration at the left (7880) with satin meteor for the crush girdle and the inserted fan of plaits near the bottom. The skirt is draped as shown on a three-piece foundation, giving the fullness below the hips. The blouse is a surplice one, with three tucks on the shoulder and frills of white plaited net outlining the neck in a quaint and picturesque way. A bow of scarlet velvet with a pearl buckle adds a pleasing touch of brilliant color, to match the satin slippers and stockings worn with the dress. The pattern is cut in 5 sizes, 34 to 42. Size 36 may be made from 3-4 yards of 30-inch material.

Pale blue satin messaline is the foundation material for the second illustration (7876) cut in a three piece skirt slightly gathered at the belt and trimmed with a twenty-inch band of ecru shadow lace headed with a garland of chiffon roses. The blouse has a guimpe lining, on which is a square gathered vest with a tiny binding and bow of pink satin, matchof the blue is also edged with the of the blue is also edked with the dainty chiffon flowers, and a row of sparkling rhinestone buttons adds the finishing touch to the lace bodice. A band of light blue maline is tied around the coiffure, by way of putting on an extra dressy appearance. Size 36 may be made from 2 3-4 yards of 36-inch material; 4 3-8 yards of 20-inch lace; and 3-4 yards of 27-inch satin for the girdle. This is cut in five sizes, 34 to 42. The price of each pattern is 15 cents.

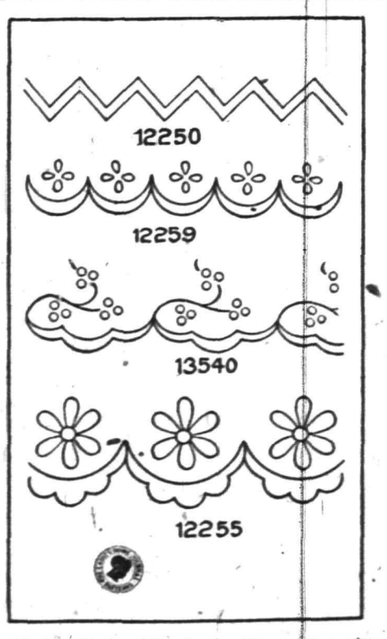

Dainty Scallops for Embroidering Underwear, Neckwear and Infants' Garments.

There are so many times when one wishes just the daintiest little scallop to finish the frills on a blouse, a set of collar and cuffs or a chemisette and any of these pretty designs are suitable for these uses.

All these scallops are shown in their exact sizes so that you can see just how big they are and they are all very easy to embroider. 12250 embroidered in blue, lavender or yellow will make a charming finish for the collar and cuffs of a blouse of crepe de chine, chiffon cloth, linen or lawn, while it is quite as pretty for embroidering jabots, handkerchiefs, underwear, babys' clothes and dresses for the children. The pretty little flowers in 12259 can be worked either solid or as eyelets and this border would make the daintiest possible finish for handkerchiefs, babys' dresses, petticoats and little sacks. 13540 is a bit more elaborate and is especially pretty for neckwear as the dots may be worked either solid or as French dots, however, this border is also very dainty for embroidering the cape of baby's coat, a little bonnet, sack or dress. The heavier border, 12255, might be used on underwear or on dresses for the little girl from 2 to 10 years old, as well as on neckwear and blouses.

Each of these borders includes 3 yards of the transfer pattern and these transfer patterns can be supplied to readers for ten cents each.

IN MEMORY OF CONFEDERATES.

King William Courthouse, Va., Aug. 27.—A monument to the memory of the Confederate soldiers of King William Courthouse and vicinity was unveiled here today with interesting exercises and in the presence of a large gathering of veterans and their friends. Congressman A. J. Montague delivered the principal oration of the day.

Summer Closing Hours—SATURDAYS 1 P. M. Friday 6 P. M. Other Days 5:30 P. M.

L. S. Plaut & Co.

BEE HIVE New Jersey's Shopping Centre NEWARK

Mail and Phone Orders Receive Prompt and Careful Attention.

Only 2½ Days More of the

AUGUST FUR SALE

It is a wise policy to purchase your furs now. Too much strength cannot be laid on our advice to you to buy furs during the last of the sale and let us keep them in storage for you until November 1st. When prices are low now and the weather so ideal for shopping, compared with the hustle and bustle of the winter season, there is every reason why you should attend this sale. If you haven't, ask those who have, and their advice to you will be to come here at once.

Fox Collars and Muffs

An assortment, second to none, in this city, every skin selected with the greatest care; all sizes and shapes, in the trimmed or animal effects, very popular now—

$10.00 Collars, special at	$ 7.50	$12.50 Muffs, special at	$ 9.00
$12.00 Collars, special at	$ 9.00	$20.00 Muffs, special at	$15.00
$13.50 Collars, special at	$10.98	$22.50 Muffs, special at	$18.00
$16.50 Collars, special at	$13.50	$25.00 Muffs, special at	$20.00
$18.00 Collars, special at	$15.00	$27.50 Muffs, special at	$22.50
$25.00 Collars, special at	$20.00	$32.50 Muffs, special at	$25.00
$28.50 Collars, special at	$22.50	$35.00 Muffs, special at	$27.50
$32.00 Collars, special at	$25.00	$39.50 Muffs, special at	$30.00
$37.50 Collars, special at	$30.00	$45.00 Muffs, special at	$35.00
$42.50 Collars, special at	$33.50	$50.00 Muffs, special at	$42.50
$45.00 Collars, special at	$35.00	$52.50 Muffs, special at	$45.00
$50.00 Collars, special at	$39.50	$57.50 Muffs, special at	$47.50
$62.50 Collars, special at	$49.50	$62.50 Muffs, special at	$50.00
$75.00 Collars, special at	$59.50	$67.50 Muffs, special at	$57.50

Hudson Seal Coats

$140 Hudson Seal Coats—36-in. model, with fancy collar, Copenhagen brocaded lining; quality of skins such as used in coats that sell for $140; August price $115

$250 Hudson Seal Coats—Balkan blouse with ermine trimming, extra selected choice skins, model entirely new, with fancy cord girdle, a coat that would not be considered high priced at $250, August price $185

$100 Hudson Seal Coats—Superior quality skins, 38-in. length, fancy cut collar, strictly up-to-date model, such as you would pay $100 for in cold weather, August price $75

Scarfs with Muff to Match

$12 White Skunk Throw Collars; good full size, nicely marked, for August sale, special $8.50

Muff to Match this collar; regularly sold for $18; August sale price $13.95

$27.50 Black Fox Animal Shape Collar; fine thick fur, good size, August sale price $21.50

Muff to Match this collar; is fine, large pillow and would be cheap at $25, August sale price $18.50

$32.50 Natural Skunk Scarf; fine quality deep, fluffy fur, will wear and retain its beauty; made to sell for $32.50, August sale price $24.50

Muff to Match; fine large size, the regular $39.50 kind, August sale price $30

Prompt and careful deliveries made by our own wagons

L. S. Plaut & Co., 711 to 721 Broad St., Newark, N. J.

ONLY 35 OUT OF 800 SETS LEFT

21 HATS
14 DRESSES
8 COATS

WARDROBE of 43 SEPARATE PIECES

MOTHER'S DARLINGS AND NURSE MARIE

Nearly eight hundred little girls whose parents read the Plainfield Daily Press in all parts of the United States have had the attractive members of this interesting paper cut-out family. So great has been the demand in the month that the Press has been offering them that the supply is about exhausted, and no more can be secured for some time.

The set consists of six handsome dolls; with forty-three costumes; three girls, two boys, and their nurse Marie. They range in height from eight to twelve inches and are printed in several bright colors on excellent paper manufactured especially for this purpose.

Cut out the coupon below and bring it with eight cents to the Daily Press office, 105 North Avenue, or send eleven cents and the dolls will be mailed. This offer only holds good while the dolls last.

This coupon and 8 cents (11 cents if dolls are to be mailed) upon presentation at the Plainfield Daily Press Office will entitle the holder to one set of

MOTHER'S DARLINGS AND NURSE MARIE.

(If dolls are to be mailed be sure to send full address).

CAMP RAM'S HORN

HALSEY ISLAND

LAKE HOPATCONG

THOMAS M. MUIR

PROPRIETOR.

The ideal place for the young man who wants to really enjoy his brief vacation.

TERMS ON APPLICATION.

HODGE'S PHARMACY

Y. M. C. A. BUILDING.

BELLE MEAD SWEETS.

Telephone 68.

LONG-WINDED GUY, AIN'T YOU, SCOOP?

IN THE SPORTING SPOTLIGHT

BASEBALL.

Results of Games Played In National, American and Other Leagues.

NATIONAL LEAGUE.

At Boston: R. H. E.
Pittsburgh 0 0 0 0 0 1 1 0 1—3 7 1
Boston .....0 0 0 0 0 0 0 0 0—0 3 1
Batteries—Adams and Gibson; Hess and Whaling. Umpires—Rigler and Byron.

At New York: R. H. E.
Cincinnati. 0 0 0 0 0 0 0 0 0—0 7 1
New York .0 0 0 0 0 0 1 0 *—1 3 2
Batteries—Johnson, Brown and Kling; Mathewson and McLean, Umpires—O'Day and Emslie.

At Brooklyn: R. H. E.
Chicago ...0 2 3 0 0 0 0 0 0—6 7 1
Brooklyn ..0 0 0 0 0 0 0 2 1—3 8 2
Batteries—Pierce and Archer; Ragon, Walker, Wagner and Miller. Umpires—Brennan and Eason.

At Philadelphia: R. H. E.
St. Louis ..3 0 0 2 0 0 0 0 0—5 9 0
Phila'phia 0 0 0 0 0 1 2 3 2—6 14 3
Batteries—Perritt, Sallee, Harmon and Roberts; Mayer, Seaton, Dooin and Killifer. Umpires—Klem and Orth.

STANDING OF THE CLUBS.

	W.	L.	P.C.		W.	L.	P.C.
New York	82	35	.701	Brooklyn	51	63	.447
Phila'phia	67	44	.604	Boston	50	65	.435
Pittsburg	63	54	.538	Cincinnati	48	75	.390
Chicago	64	55	.523	St. Louis	43	77	.359

AMERICAN LEAGUE.

At Chicago: R. H. E.
Wash'ton ..5 0 0 0 0 0 0 0 0—5 7 1
Chicago ...0 0 0 0 3 0 0 0 0—3 4 3
Batteries—Boehling and Henry; Scroggins, Cicotte and Schalk. Umpires—McGreevy and Connolly.

At Cleveland: R. H. E.
New York .0 0 0 0 0 0 0 0 0—0 5 1
Cleveland .0 1 0 0 1 0 1 0 *—3 11 0
Batteries—Caldwell and Sweeney; Gregg and Carisch. Umpires—O'Loughlin and Sheridan.

At St. Louis: R. H. E.
Philad'phia 1 0 5 0 0 0 2 0 0—8 12 1
St. Louis .0 0 0 0 0 0 0 0 0—0 7 5
Batteries—Brown and Schang; Mitchell and Agnew. Umpires—Egan and Dineen.

At Detroit: R. H. E.
Boston .....1 5 0 0 0 0 0 1 0—7 11 3
Detroit ....0 0 5 0 0 0 1 0 0—6 6 3
Batteries—Anderson, Moseley and Cady; Comstock, Dubuc and Stanage. Umpires—Evans and Ferguson.

STANDING OF THE CLUBS.

	W.	L.	P.C.		W.	L.	P.C.
Phila'phia	79	38	.675	Boston	56	59	.487
Cleveland	72	47	.605	Detroit	50	69	.420
Wash'ton	66	50	.569	St. Louis	46	77	.374
Chicago	64	58	.525	New York	38	73	.342

INTERNATIONAL LEAGUE.

At Toronto: R. H. E.
Jersey City 0 0 0 3 0 2 2 0 0—7 11 4
Toronto ...8 0 3 0 2 0 0 4 *—17 19 0
At Rochester: R. H. E.
Newark ....0 0 0 0 0 2 0 1 3—6 12 3
Rochester .5 2 1 0 0 0 0 5 *—13 17 3
At Buffalo: R. H. E.
Baltimore .0 0 0 1 0 0 0 3 0—4 7 6
Buffalo ....0 1 4 1 3 4 5 2 *—20 21 1
Providence-Montreal game at Montreal postponed.

STANDING OF THE CLUBS.

	W.	L.	P.C.		W.	L.	P.C.
Newark	82	44	.651	Montreal	60	63	.488
Rochester	73	56	.566	Toronto	60	67	.473
Baltimore	65	61	.516	Prov'dence	55	71	.437
Buffalo	65	61	.516	Jersey C'y	45	82	.354

NEW YORK STATE LEAGUE.

At Elmira: R. H. E.
Utica 4 10 2
Elmira 3 6 2
At Binghamton: R. H. E.
Syracuse 2 7 1
Binghamton 5 12 1
At Wilkesbarre: R. H. E.
Albany 7 10 1
Wilkesbarre 2 4 5
Second game: R. H. E.
Albany 0 3 1
Wilkesbarre 10 13 3
At Scranton: R. H. E.
Troy 1 6 4
Scranton 5 10 2

STANDING OF THE CLUBS.

	W.	L.	P.C.		W.	L.	P.C.
Bingh'ton	66	49	.574	Utica	59	58	.504
Albany	63	51	.553	Syracuse	53	61	.465
Wilk'arre	62	52	.544	Elmira	51	66	.436
Troy	63	54	.538	Scranton	45	71	.388

Tri-State League.

At York—Harrisburg, 2; York, 1.

At Wilmington—Allentown, 4; Wilmington, 2.

At Atlantic City—Trenton, 8; Atlantic City, 0.

BIG LEAGUE GAMES TODAY.

National League.

Cincinnati at New York.
Chicago at Brooklyn.
Pittsburg at Boston.
St. Louis at Philadelphia.

American League.

There are no games scheduled in the American League for today.

International League.

Newark at Rochester.
Jersey City at Toronto.
Baltimore at Buffalo.
Providence at Montreal (2 games).

—Domestic help are reached by the Help Wanted Columns of the Daily Press.

Queries, Comment and Answers

Sporting Editor:

Query—A bets a sailor cannot buy himself out of the navy. B says he can. Who is right? D. D.

Answer—A sailor can buy himself out of the navy if he can furnish proof that there is someone dependent upon him for support.

Sporting Editor:

Query—When can I apply for a position as justice of the peace or notary public? F. W. L.

Answer—Justices of the peace are elected by the people. Notary publics are appointed by the Governor. Other information can be secured at the County Clerk's office in Elizabeth.

Sporting Editor:

Query—Where can I take up the surveying trade? U. N. M.

Answer—Surveying is not a trade, it's a profession. Why don't you try to secure a position as rod or chain man with a local civil engineer and try to learn the profession thoroughly?

Sporting Editor:

Query—Is it true that Rube Waddell called his outfielders in and then retired the side on one occasion? D. T. O.

Answer—Yes, Rube, really dit it, at least, it is on record that he went through with the stunt.

Sporting Editor:

Query—First man up hits safely. Next man hits in the infield. Player recovers the ball and throws to second baseman before the runner who was on first reaches there. Is he forced out? E. O. L.

Answer—Runner is out. How could you figure it any other way?

Sporting Editor:

Query—What is the fee to join the Y. M. C. A. boys' department? S. G.

Answer—Five dollars for full privileges.

BASEBALL NOTES

It is said that the National Commission already is on the job planning for the world's series between the Giants and the Athletics.

Baseball critics think they see in George Dauss, the Detroit pitcher, a copy in action of "Kid" Nichols, the former big league pitcher.

Elmer Steele, formerly of the Pirates, is playing first base for the Danbury team, of the New York-New Jersey League, and hitting well above .300.

President James McAleer, of the Red Sox, is well pleased with the showing made by Earl Moseley. Moseley comes from the Youngstown club, the home town of Sir James.

Toronto has a bird of a backstop in young Pick. In a recent Toronto-Jersey City double-header, Pick accepted 17 chances without an error, and made seven hits.

The Boston Nationals put one over on several major league clubs when they landed Luque and Padrone, the two Cuban stars of the Long Branch (N. J.) team.

The New York Yankees are fast getting together a team of youngsters. Outside the pitching staff, Sweeney, Cree and Hartzell are the only oldtimers in the regular lineup.

Recruit Outfielder Stewart, of the Cubs, looks like a real ball player. He played with Springfield and was one of the stars of the Central League before he joined Johnny Evers' crew.

Manager Stallings, of the Braves, has a fifteen-year-old son, who, he expects, will make a star big leaguer. Young Stallings is pitching for an amateur team in Atlanta, Ga.

Pitcher Claude Williams, recently purchased by Detroit from the Nashville club, of the Southern League, is the seventh player named Williams in the American League this season.

Manager Joe Tinker believes that Cy Morgan will prove a big help to the Reds' pitching staff. Cy was a star in the big yard for several years, and this season he has pitched brilliant ball for Kansas City.

August 16 was "Home Run Day" in the big show. On that day circuit drives were made by Baker, of the Athletics, and Foster, of Washington, in the American League, and Cravath, of Philadelphia (2), Doyle and Herzog, of New York; Konetchy, of St. Louis (2), and Wagner, of Pittsburgh, in the National League.

FISHING NOTES

Small striped bass are beginning to go into the creeks and they will be biting in another ten days. The Hudson river anglers are making preparations for a busy season. The best fishing is from the rocks along the railroad tracks on the New York shore.

This is the best time of the year for deep-sea fishing. The hump-back sea bass take the place of the smaller ones and the largest of the blackfish are arriving. Sea porgies bite well and it will not surprise the writer to hear of an odd codfish or two being caught this week.

Harry Bloodgood, of Morgan, had a party out fishing yesterday and they caught fifty big weakfish. They anchored on the middle grounds just north of Keyport Harbor channel.

There is excellent eel fishing at Sewaren. Men who have fished Smith's Creek just above Acker's boathouse say that they have had no trouble in catching from twenty to thirty pounds. Fluke and some weakfish are also being caught out into the sound.

The crabs are in Cheesequake Creek again. Ryerson's boats were out yesterday and they all brought in good messes. One rowboat party caught fifty and they were all big, heavy blueclaws.

In no other branch of the fishing-tackle business are so many improvements made as in the reel. The "heart of the tackle" is the best way to refer to the reel as nothing will handicap an angler like a poor one and if the best to be had is used there is always a better chance to catch fish. Casting calls for a free-running reel and this is especially true in surf work as well as in bass and pickerel fishing and those that seek the weakfish find it is a decided advantage to cast fifty or more feet from the boat. That Newark knows how aptly applies to the manufacture of fishing reels and the latest creation of Musselbach & Bro., of Congress street, Newark, called the Neptune, is undoubtedly the best salt water reel ever turned out by skilled hands.

Two knights of the road, both of them perfect specimens of the tramp fraternity, walked out to the end of the jetties at Morgan recently and one of them took off his shirt and started to wash it in the waters of Cheesequake Creek. While sousing it up and down it was seized from his hand and as it disappeared the other fellow made a quick move and caught the tail. Giving it a quick jerk, he landed a three-pound bluefish on the rocks and before it could wiggle back into the water it was kicked on the beach. The tramps seized the fish and carried it up to John Neiderman's hotel, where it was bought for 50 cents. George Neiderman, the guide, claimed that the grease from the shirt acted as a chum and attracted the fish.

FOOTBALL SEASON IS APPROACHING

A Brief Review of America's Most Popular Pre-Winter Outdoor Sport.

NEW RULES FOR 1913

Many Formations That Caused Injuries to the Participants Have Been Eliminated—Open Play Spectacular.

As baseball, acknowledged as the most popular American sport, is rounding the curve into the home-stretch of the season, football is about to toe the starting line. And the resuming of the gridiron battles is awaited eagerly by hosts of people, who, despite the attacks which have been made on the sport, still realize its features and know that it is a real factor in sporting life in this country.

Football dates back as far as baseball, but, of course, during the many years passed, the strenuous game has been mostly confined to the schools and institutions of learning all over the country, the few professional teams playing the game being greatly in the minority. The sport was originally derived from the English rugby, but, like so many American athletic events, has changed so from year to year, that it might now be called a representative American game.

Changes For 1913.

Numerous changes have been made in the game during the past few years—brought about because of numerous gridiron accidents when mass plays and other dangerous formations were allowed. With the recent changes, then, the game remains intact for the 1913 season and the governing issues of the contest will hinge on the newly acquired quick punt, which will allow any man behind the line to kick the ball forward without being the necessary five yards behind the line of scrimmage; the forward pass with the limitation of being five yards behind the line, but allowing the opponents to interfere with the throwing side until the pass is actually made; and the ten yards to gain in three downs.

The field remains 100 yards long with a ten-yard zone behind each goal line in which territory, if caught, a forward pass is legal, while the ball when put in play at the kick-off will be booted from the forty-yard line, instead of the middle of the field. Punt-outs after touchback or safety will be made from the twenty-yard line of the kicking team.

There will be four quarters, as usual, with a one-minute rest between the first and second and the third and fourth, to allow the teams to change goals, and an intermission between the second and third of fifteen minutes, for a rest-up. Players may be taken from the game at any time and returned once at the beginning of any period or during the last or fourth quarter. Seven men must be on the line of scrimmage when the ball is put in play and interlocked interference is entirely barred, the man carrying the ball fighting his way alone or behind his individual players. A player of a team punting the ball is put on side only after the ball has touched an opponent, while a forward pass may be made for any distance, thus doing away with the field judge of two years ago. The remainder of the game as to off sides, holding, tripping, hurdling, flying tackles, slugging, etc., remains the same, all being subject to penalties.

WITH THE BOXERS

Charlie Eyton, of Los Angeles, has been selected to referee the 20-round bout between Leach Cross and Joe Rivers.

Promotor Gibson, of New York, is trying to match Packey McFarland and Tommy Murphy for a bout next month.

Ad Wolgast's next appearance in the ring will take place Labor Day afternoon at Oakland, Cal His opponent will be Joe Azevo.

Manager Dan McKiltrick will take Joe Jeannette, Young Ahearn, Barney Williams, Frank Moran and Mike Dunn to Paris next month.

OFFICER, HE'S IN AGAIN!

Crazy Mike, who says he only is trying to put one over on Crazy Fritz, sends us the following baseball yarn. Harry Thaw couldn't have been the only one who escaped. Listen!

"Matty and Meyers walked to Moranville one Knight to watch Johnson Boehling. He did well, except for one Ball he delivered, which was hard for the pin-boy to Dodge. He threw a hook ball, made a strike and even the pin-boy went down. The spectators got excited and wanted to know who the pin-boy was that got hurt, as they looked down the alley, they saw Warhop out of the pit with a sprained ankle, which he said Benz very easily. He also had a black eye and some one sent out for a Leach, which they put on to suck out the Brief accumulation of bad Blood, which had clogged about the eye.

"They moved the injured Mann and his Strunk to a nearby hotel, and as he could not n-Ford to pay for his room, his friends bought him a peddler's wagon. They asked Williams to do the peddling, but he declined. Wagner said he Wood, and the first day he made a lot of money selling Coombs, corn Cobb pipes, Weaver implements, Cooper tools and a few Cravaths. Wagner sent Wolter to ask Chance if he would let Maisel something, for it was Hartzell for one man to do all the work.

"They had money to Byrne in no time, so they bought a House with a large farm, hired a Gardner to take care of it. He raised Snodgrass and Wheat. He also had a couple of dogs around the farm to Chase the birds away from the seeds.

"The bunch of Giants got together one evening and called on the Baker down the Street. While there a Schauer came up. The Baker made them wait until it passed over. In the meantime he made some Coffey and cut up an Oldring of cake which he had in the store.

"The following morning they went fishing and they all insisted that Tesreau them across the Lake. The big bear hunter lost his footing while pulling on one of the Orrs and they all went overboard. They all saved themselves. Big Jeff managed to Kling to a Plank until he was rescued. They carried him ashore and laid him in McCormack's Lapp.

"Red Murray happened to come along and wanted to know what they were Doin. They told Red that they just saved Jeff from drowning. Red said he had something with him that would do Jeff Good and pulled out a small bottle of Zelder, which Red drinks Daley in the Hall of his House.

"Robinson received a wire from McGraw stating that he was going to give Mitc-hell for not saving Big Jeff himself, as the Giants Needham to win the pennant.

"'There's no Harmon that,' said the Butler, as he opened the door of the Packard."

Who's looney now?

—For quick results use Press want ads.

RED STARS EARN A CHANCE TO GET FLAG

By Defeating Laurels Tie Is Established In Junior League Standing.

By virtue of their win yesterday over the Laurels, the Red Stars climbed to the top of the Parker Field Junior League, tied for the championship. The Laurels and Red Stars have played consistent ball during the entire season and far outclassed the Jackson B. C. and Arrow teams. The deciding game to settle the winner of the pennant will be played the early part of next week.

PARKER FIELD JR. LEAGUE.

Standing of the Clubs:

	W.	L.	P.C.
Laurels	10	4	.714
Red Stars	10	4	.714
Jackson	5	8	.385
Arrow	2	11	.154

RED STARS DEFEAT FAST GOING LAURELS

Victors Thereby Secure Chance to Capture Pennant—Score 11 to 6.

By assaulting the opposing pitchers for a total of eleven bingles, the Red Stars took the laurels from the Laurel A. C., yesterday afternoon, in a well played baseball game on Parker Field by the score of 11 to 6. V. Mullin, the Stars' crack twirler allowed the batters that faced him but seven hits, the majority of which were made in the first trio of rounds. Butler and Day, of the losers, accounted for two-baggers, a run resulting in each instance.

The score:

LAURELS.

	R.	H.	PO.	A.	E
Venable, p-c	0	0	3	2	4
McCormick, c-2b	1	0	2	1	0
Flatley, 2b-lf-c	1	0	1	2	0
Snyder, 3b	0	2	2	2	0
McAfee, cf-rf	0	1	0	0	2
F. Kline, rf-cf-lf	1	0	1	1	0
Butler, ss-p	2	1	1	3	3
F. Mullin, lf-ss	0	1	2	2	1
Day, 1b	1	2	11	0	0
Keating, lf-c	0	0	1	0	2
Simpson, cf	0	0	0	0	0
	6	7	24	13	12

RED STARS

	R.	H.	PO.	A.	E.
Hansen, rf	1	1	2	0	1
Houston, 3b	1	1	0	2	1
Vail, ss	1	0	1	1	1
V. Mullin, p	2	1	3	1	0
Dobson, 2b	1	2	4	3	1
Campbell, lf	1	2	1	1	2
H. Kline, cf	1	2	2	0	1
Caufield, c	0	0	8	0	2
Paritz, 1b	3	2	6	0	0
	11	11	27	8	9

Score by innings:

Laurels	1 1 1 0 0 0 2 0 1—	6
Red Stars	0 0 6 0 0 1 3 1 x—	11

Summary—Two-base hits—Butler, Day; struck out—by Venable 1, by Butler 2, by Mullin 8; bases on balls—off Venable 1, off Butler 7, off Mullin 3, Umpire—Burton. Time of game 1:40.

—Every day is "Election Day" with the shoppers of this city. Every day some store receives a vote of confidence, presaging continued support, from the housewives. The store whose ads present the widest variety of opportunity news is "elected," always. For such a store brings ACTUAL RELIEF to the people from the oppression of high prices—not, as is often true in politics, mere promises of relief!

INITIAL TITLE GAME LABOR DAY

Plainfield vs. Somerville, For Central N. J. Championship at Parker Field.

SAURER TEAM ACTIVE

Shop Nine Will Play Four Games In Three Days—To Tackle the Pets On Saturday Afternoon, and Scotch Plains On Sunday.

At a conference, last night, between Ernest Dorflinger, manager of the Plainfield team, and Jack Torpey, the pilot of the Somerville nine, it was decided that these two aggregations would hook up Labor Day afternoon on Parker Field in the first of a three-game series to decide the championship of the Central New Jersey Baseball League. Preparations will be made to handle a record crowd at the local park and extra provisions will be made for the comfort of the automobilists.

Both managers will undoubtedly secure big league batteries to assist them in their efforts to land the initial contest for their respective teams. Who the men will be is a mystery and Dorflinger and Torpey will endeavor to spring a surprise.

On Saturday afternoon at Parker Field, the Pets will oppose the champion Saurer aggregation of the City League, in the first game of a series for the championship baseball title of Plainfield. Tommy Mullin, who has returned from Brunswick, Ga., where he played on the team representing that city in the Empire League, will wear a Pet uniform. He will probably play the short field position.

The Saurer aggregation was originally scheduled to perform against the West End A. C. team Saturday in a City League contest, but this game has been deferred until Labor Day when the two nines will play a double-header. On Sunday the Saurer nine will play Scotch Plains.

PETS' FIRST BASEMAN UNDERGOES OPERATION

John Garretson, Popular Idol of Local Fans, Will Be Out of Game Rest of Season.

John Garretson, the star first baseman of the Plainfield Pets, is today undergoing an operation which will keep him from the game for the balance of the season. After Saturday's game at Parker Field with the Royal Giants, the youthful ball tossers complained that he did not feel as well as usual, although he played a brilliant game throughout the nine innings. Yesterday he was taken home at his home, 202 Watchung avenue, and this morning the attending physicians ordered that an immediate operation be performed.

"Jack," as Garretson is known in baseball circles, has been taking active participation in the national game time around these parts since he was able to walk. Last year playing for the Public Service team in the Manufacturers' League, he performed notably and attracted the attention of managers of the leading semi-pro aggregations of the State. Shortly after the opening of the Central New Jersey League, Manager Dorflinger of the local nine, secured his services and Garretson has been a Pet since.

—There's no job in this city that cannot be filled by a really capable worker—and all capable workers temporarily out of work, watch the Press "help wanted" ads closely.

McLOUGHLIN WINS NATIONAL TITLE

Defeats Norris Williams In Hard Four-Set Match at Newport, R. I.

CHAMP LOSES 2ND SET

Philadelphian Gives Coast Man the Battle of His Career But the Fast Pace of His Opponent Wears Him Down.

Newport, R. I., Aug. 27—Maurice E. McLoughlin remains unshaken in his holding of the all-comers' national lawn tennis singles championship title. The famous American, who led the successful assault at Wimbledon, ably maintained his supremacy yesterday in the final match of the thirty-third annual tournament on the turf courts of the Casino by defeating Richard Norris Williams, 2d, of Philadelphia, in four splendidly-fought sets, which were scored at 6-4, 5-7, 6-3, 6-1.

Williams, the team-mate of his adversary in the battle across the net which decided the wearer of the crown and the purple of the courts for another year, accomplished what no other aspirant for the honors has been able to do in this tournament. He took a set from the hero of the Davis cup contests. Lifting his game to wonderful heights, Williams for a brief season outplayed his rival.

The crowd packed itself about the beautiful stretch of turf, and sat spellbound and amazed. Like a rolling billow, Williams moved with irresistible force. McLoughlin's defense was futile. It was all Williams, and, as the stroke analysis of the second set shows, he sent a total of 26 placed drives through McLoughlin's court, to a paltry dozen for the champion. But, like the billow, it reached its limitations, and once it broke on the sands of McLoughlin's steadiness there was little left of it other than the glittering spray of shots that held the interest to the end.

By his superb victory yesterday McLoughlin rounds out the complete line of triumphs in which the players from California have captured every national title. McLoughlin succeeds himself as the winner of the singles, and, with Thomas C. Bundy, he retains the doubles honors. Miss Mary Browne repeated in the women's singles, while the national clay court, the Western Longwood and New York State have fallen before the brilliancy and the wonderful playing of the young wielders of the racquet from the Pacific coast.

The point score and stroke analysis of the match in which McLoughlin defeated Williams and earned his title, follow:

FIRST SET.

McLoughlin
5 1 4 0 4 0 3 4 4 4—29—6
Williams .3 4 0 4 2 4 5 2 1 2—27—4

Dble
Aces Pls Outs Nets faults
McLoughlin 2 5 6 6 1
Williams ...4 10 9 10 3

SECOND SET.

McLoughlin
5 1 5 3 4 2 9 6 6 1 0 1—43—5
Williams
3 4 3 5 6 4 7 4 4 4 4 4—52—7

Dble
Aces Pls Outs Nets faults
McLoughlin 1 12 13 10 3
Williams ...0 26 17 12 1

THIRD SET.

McLoughlin 4 2 4 5 5 2 4 4 4—34—6
Williams...2 4 2 3 3 4 2 6 1—27—3

Dble
Aces Pls Outs Nets faults
McLoughlin 1 9 4 9 2
Williams ...2 10 8 13 3

FOURTH SET.

McLoughlin ...4 4 5 4 4 6 4—31—6
Williams .....2 2 3 6 1 4 1—19—1

Dble
Aces Pls Outs Nets faults
McLoughlin 2 10 17 10 0
Williams ...0 2 13 5 1

RECAPITULATION.

McLoughlin 137 23
Williams 125 15

Dble
Aces Pls Outs Nets faults
McLoughlin 6 36 30 35 6
Williams ...6 48 47 40 8

The summary follows—All-Comers National Championship Singles, final and championship round; Maurice E. McLoughlin, San Francisco, defeated Richard Norris Williams, 2d, Philadelphia, 6-4, 5-7, 6-3, 6-1.

CENTENARY OF BATTLE.

Morrisburg, Ont., Aug. 27.—One hundred years ago this autumn occurred the battle of Chrysler's Farm, one of the notable engagements of the last war between Great Britain and the United States. Today the centenary was celebrated with a grand rally of school children of eastern Ontario and a military display furnished by troops drawn from the same section. Tomorrow the celebration will conclude with a program of addresses by men prominent in Canadian public life. The battle of Chrysler's Farm was fought Nov. 11, 1813, on the Canadian side of the St. Lawrence, below Ogdensburg. Sixteen hundred Americans under Gen. Boyd, and 1,500 British troops under Col. Morrison, were engaged in the conflict. The Americans were repulsed with a loss of 102 killed and 236 wounded.

—Advertise in the Plainfield Daily Press. It pays.

—Use Press Want Ads.

THAW MAKES CLEVER MOVE

His Lawyers Outwit Legal Army of His Enemies.

HABEAS CORPUS VACATED

Defying Crown to Bring Him to Bar, Thaw Laughs at Their Discomfiture. May Stay In Jail Until He Chooses to Leave It—Jerome Dumbfounded.

Sherbrooke, Que., Aug. 27.—Harry Thaw has, through his staff of clever lawyers, temporarily checkmated his foes by withdrawing the writ of habeas corpus under which he was to appear in the superior court of St. Francis.

The withdrawal of the writ places Thaw in one of the most peculiar positions in the history of Canadian jurisprudence. It is that:

First.—He is held in jail under a charge that is legally not an offense against the law of the Dominion.

Second.—The length of his stay in jail depends entirely upon himself. So far no way has been devised by the Canadian attorneys in the service of New York state by which he can be forced into court.

Third.—The barred doors of the jail would be opened at his demand, but he will not make the demand because the moment he steps from the jail he will be arrested by the immigration authorities on the double charge that he is an undesirable alien and having entered Canada by stealth.

"Got Them in the Air."

"I guess I've got them all up in the air," laughed Thaw, who indicated that the writ had been withdrawn by his direction.

The withdrawal of the writ was a bombshell to the American and Canadian attorneys acting in the interests of New York. District Attorney Conger, of Dutchess and Hector Verret, K. C., who is acting for the Matteawan authorities, hurried into conference.

"The effect of this action may be to prolong Thaw's stay in jail here indefinitely," said Mr. Verret.

"Cannot the crown prosecutor, Jacob Nicoll, move Thaw's trial or at least bring him before a magistrate upon the present commitment?" Mr. Verret was asked.

"I do not believe so," he replied. "In my opinion, Thaw himself can elect whether he wishes to be tried upon the warrant charging him with being a fugitive from justice. He can elect trial before either a magistrate immediately or wait and go before the king's bench, criminal side, next October.

Commitment Was Faulty.

"On the other hand, as the charge upon which he is held is not a crime in Canada and as the commitment is palpably faulty in that it characterizes Thaw as a fugitive from the penitentiary of Matteawan I do not know whether any court in the Dominion would allow the prisoner to go to trial."

William T. Jerome, tried legal campaigner that he is, admitted frankly that he is completely nonplused.

GOVERNORS IN CONFERENCE.

State Executives to Air Divergent Views at Colorado Springs.

Colorado Springs, Colo., Aug. 27.—When the annual conference of governors opened here one of the questions to be considered was the arrangement of the program so that the various state executives might discuss the pet theories they have brought along with them.

Governor Ammons of Colorado, for instance, opposes national conservation, believing instead in the state control of public lands. Governor Hodges of Kansas favors commission government of states. Governor Hunt of Arizona would abolish legislatures and vest their power in the governors and their cabinets. Governor Mann of Virginia wants a national highway from the Atlantic to the Pacific and another from Canada to Mexico; also he wants prohibition in Virginia. Governor Colquitt of Texas wants intervention in Mexico.

ADRIANOPLE RUMOR SCOUTED

Report Bulgars Would Give Up City Thought Untrue.

London, Aug. 27.—There is nothing to confirm a report from Constantinople that Bulgaria has agreed to abandon Adrianople to Turkey in consideration of compensation elsewhere. The rumor is regarded here as most improbable.

Reports from Constantinople persist that direct negotiations between Turkey and Bulgaria have begun, but dispatches from Sofia just as persistently deny these stories. There seems to be a complete deadlock between the two countries.

WEATHER EVERYWHERE.

Observations of the United States weather bureau taken at 8 p. m. yesterday follow:

	Temp.	Weather.
New York	72	Clear
Albany	74	Rain
Atlantic City	72	Clear
Boston	68	Clear
Buffalo	70	Cloudy
Chicago	76	Clear
St. Louis	88	Clear
New Orleans	84	Cloudy
Washington	80	Clear

—The store ad that carries money-saving facts becomes, at once, "popular reading matter."

Quick Heat

SQUARE POT BOILERS develop full heating capacity in a few moments and are rightfully called "quick heaters." The reason can be seen by a glance at the sectional view herewith. Interior surfaces in SQUARE POT BOILERS are brought low, in direct contact with the fire, and also trend sharply upward, thus providing instantaneous water heating and lively circulation. The result is a free-steaming boiler that gives quick and satisfactory house heating.

SQUARE POT BOILERS are economical of coal, require little attention and are easily regulated for either mild or severe weather. Call on the nearest dealer for a full demonstration.

BURNTON FURNACE CO.

37th St., near Broadway, New York

EDUCATIONAL.

MR. LEAL'S SCHOOL FOR BOYS
AT 433 WEST FRONT ST.
Will Re-open On
TUESDAY, SEPT. 16TH
College preparation a specialty.

The junior department for boys from seven to twelve or thirteen years of age having outgrown its accommodations will be transferred for the coming year to 450 West Seventh St. at the corner of Liberty St. It will be under the supervision of Mr. Wardlaw with an increased teaching force.

Plans will be perfected later for re-uniting the departments on a new site with enlarged equipment.

JOHN LEAL, Principal.
949 Central Ave., Plainfield, N. J.

Herr's School
FALL TERM
Begins September 2
Day and Evening Sessions.

It is time NOW to decide the School Question. Call, 'phone or write for full information, Plainfield Business College.

A. S. HERR, Principal.
Tel. 344. 171 EAST FRONT ST.
m-w-f

PLAINFIELD SEMINARY
123 WEST SEVENTH ST.
Day School For Girls
Will Reopen September 18th
Elementary department—seven years
Academic department—five years
College Preparatory Course
MISS ARNOLD, Principal

VAIL
JEWELER and OPTICIAN
236 Park Avenue
OPPOSITE NORTH AVENUE.

FOLKES & COX
LADIES AND GENTS TAILORS
SUITS MADE TO ORDER.
Remodeling, dry cleaning, dyeing and pressing. Special attention to monthly contracts for cleaning and pressing. Four suits and one overcoat cleaned and pressed at $1.50 per month. Second hand clothing bought and for sale.
328 Liberty St., corner Fourth.
'Phone 710-J. 3 7 tf

J. C. POPE & CO.
INSURANCE AGENTS
110 East Front St., Plainfield, N. J.

Sale of Lands for Unpaid Taxes

Collector's Office, City of Plainfield, New Jersey.

Notice is hereby given that the subscriber, the Collector of the City of Plainfield, New Jersey, pursuant to the authority of the statute in such case made and provided, will on

Thursday, September 4, 1913,

at two o'clock in the afternoon of that day, at the said Collector's office, No. 151 North Avenue, in said city, expose for sale and sell the several tracts or parcels of land hereinafter specified, or any part or parts thereof severally sufficient for the purpose, on which taxes for the year nineteen hundred and twelve remain in arrears, to such person or persons as will purchase the same for the shortest term and pay the tax lien thereon, including interest and costs of sale, or in fee where no one will bid for a shorter term.

This sale is made under the provisions of the act of the Legislature of this State, entitled: "An Act for the assessment and collection of taxes," approved April 3, 1903, and acts amendatory thereof and supplemental thereto.

Further particulars of the land to be sold, as shown on the City records, may be obtained at the office of the subscriber any week day prior to the day of sale, between the hours of 9 a. m. and 4 p. m., except holidays and Saturdays, and on Saturdays between 9 a. m. and 12 noon.

The following is a list of the several tracts and parcels of lands to be sold, which shows the names of the delinquents, the supposed owners thereof as the names of the delinquent owners appear on the books of the taxing district, together with a statement of the wards of the city wherein said lands are respectively situated, and the street in which each lot is situated, the block and lot number of each lot as they appear on the Official Assessment Maps of the City of Plainfield, on file in the office of the City Collector, and the amount due from each of the said lots respectively. To the amount due on each lot and parcel as hereinafter designated, there will be added interest at the rate of ten per centum per per annum from the twentieth day of December, 1912, to the day of sale, and the fees provided by said act of the Legislature, viz.: for preparing and publishing notices of sale twenty-five cents for each parcel of land advertised; and for selling twenty-five cents for each parcel sold; and for each certificate of sale, fifty cents, besides necessary disbursements for printing, postage, affidavits and acknowledgements, which are hereby estimated at three dollars for each item of arrearage, and the City Clerk's fee for recording report, ten cents for each parcel of land sold, and all said fees and expenses shall form part of the tax lien and be paid by the purchaser at the tax sale.

Sale Number.	Supposed owner or person to whom assessed.	Ward.	Block No. City Assessment Maps.	Lot No. City Assessment Maps.	Street or Avenue.	Year.	Amount of Tax.	Date from which interest will be added at 10 per cent. per annum to date of sale.
1	L. M. French	1	100	36-40	Somerset St.	1912	$180.18	Dec. 20, 1912
2	L. M. French	1	100	42	Somerset St.	1912	55.86	Dec. 20, 1912
7	La Rue Realty Co.	1	102	114-120	E. Second St.	1912	134.67	Dec. 20, 1912
8	La Rue Realty Co.	1	102	121-125	North Ave.	1912	235.20	Dec. 20, 1912
11	Ira La Rue	1	106	214-218	Church St.	1912	21.84	Dec. 20, 1912
14	Gertrude Tier	1	111	219-223	E. Front St.	1912	67.62	Dec. 20, 1912
15	Gertrude Tier	1	111	20-28	Bank Place	1912	18.48	Dec. 20, 1912
16	Gertrude Tier	1	111	30-42	Bank Place	1912	99.12	Dec. 20, 1912
17	Annie M. Dawe	1	112	75-77	Westervelt Ave.	1912	67.20	Dec. 20, 1912
18	Fred J. Huff	1	113	33-35	Westervelt Ave.	1912	70.56	Dec. 20, 1912
19	Chas. L. Clarke	1	114	31-33	Sandford Ave.	1912	110.04	Dec. 20, 1912
24	Chas. L. Treat & wife	1	117	411	E. Third St.	1912	16.80	Dec. 20, 1912
25	La Rue Realty Co.	1	118	307-319	Cottage Place	1912	168.00	Dec. 20, 1912
31	Albert Brinkley	1	122	304-310	Berckman St.	1912	30.24	Dec. 20, 1912
34	Henry S. Johnson	1	123	511	E. Tthird St.	1912	22.04	Dec. 20, 1912
38	John Wolf	1	131	820-826	George St.	1912	6.72	Dec. 20, 1912
39	Walter Ford	1	132	327	Berckman St.	1912	38.64	Dec. 20, 1912
40	The Vitaphone Co.	1	134	1112-1142	North Ave.	1912	171.36	Dec. 20, 1912
41	Mary A. Grogan	1	138	1110-1112	George St.	1912	33.60	Dec. 20, 1912
42	H. S. Johnson	1	139	219	Watson Ave.	1912	1.68	Dec. 20, 1912
45	Mary Parcello	1	140	267-269	Watson Ave.	1912	3.36	Dec. 20, 1912
46	Est. Rhoda Noel	1	142	227-229	Netherw'd Ave.	1912	22.26	Dec. 20, 1912
47	Est. Rhoda Noel	1	142	235-237	Netherw'd Ave.	1912	6.30	Dec. 20, 1912
48	Emma E. Johnson	1	143	270-272	Netherw'd Ave.	1912	55.44	Dec. 20, 1912
49	Catharine Desendorf	1	144	1009-1015	George St.	1912	6.72	Dec. 20, 1912
52	Frank X. Spissell	1	146	105	Johnston Ave.	1912	36.96	Dec. 20, 1912
54	Perpetual Realty Co.	1	155	1317-1329	E. Front St.	1912	33.60	Dec. 20, 1912
55	Wallie B. Coddington	1	155	1331-1419	E. Front St.	1912	97.44	Dec. 20, 1912
60	Geo. W. Cisney	1	157B	1222-1230	E. Front St.	1912	68.04	Dec. 20, 1912
61	Geo. W. Cisney	1	157B	1232-1234	E. Front St.	1912	5.04	Dec. 20, 1912
63	Highland Park R. Co.	1	157B	1227-1229	E. Second St.	1912	67.20	Dec. 20, 1912
64	Geo. W. Cisney	1	157B	125-127	Emerson Ave.	1912	2.10	Dec. 20, 1912
65	F. L. C. Martin	1	157B	129-131	Emerson Ave.	1912	2.52	Dec. 20, 1912
73	F. L. C. Martin Co.	1	157C	1250-1254	E. Front St.	1912	7.56	Dec. 20, 1912
75	F. L. C. Martin Co.	1	157C	1261-1263	E. Second St.	1912	4.20	Dec. 20, 1912
76	Bernard Greenstein	1	157C	1265-1267	E. Second St.	1912	4.20	Dec. 20, 1912
78	Mountain Park R. Co.	1	158A	1300-1238	E. Front St.	1912	45.36	Dec. 20, 1912
79	Mountain Park R. Co.	1	158A	1330-1418	E. Front St.	1912	107.94	Dec. 20, 1912
80	Mountain Park R. Co.	1	158A	1301	E. Second St.	1912	2.10	Dec. 20, 1912
81	Mountain Park R. Co.	1	158A	1315-1325	E. Second St.	1912	19.68	Dec. 20, 1912
82	Mountain Park Co.	1	158A	1327-1421	E. Second St.	1912	53.76	Dec. 20, 1912
83	Sylvania J. Dot	1	158B	1423-1425	E. Second St.	1912	27.72	Dec. 20, 1912
84	Mountain View R. Co.	1	158B	1439-1441	E. Second St.	1912	2.52	Dec. 20, 1912
88	International Dist. Corp.	1	159A	232-234	Emerson Ave.	1912	43.68	Dec. 20, 1912
89*	F. L. C. Martin Co.	1	159C	1252-1254	E. Second St.	1912	4.20	Dec. 20, 1912
90	Bernard Greenstein	1	159C	1264-1266	E. Second St.	1912	4.20	Dec. 20, 1912
91	Francis Mackin	1	159C	211-219	Summer Ave.	1912	6.30	Dec. 20, 1912
93	Mountain Park R. Co.	1	160A	1300-1324	E. Second St.	1912	22.26	Dec. 20, 1912
94	Mountain Park R Co.	1	160A	1326-1420	E. Second St.	1912	53.76	Dec. 20, 1912
95	Mountain Park R. Co.	1	160A	1301-1325	Midway Ave.	1912	22.68	Dec. 20, 1912
96	Mountain Park R. Co.	1	160A	1327-1419	Midway Ave.	1912	53.76	Dec. 20, 1912
101	Inter Urban R. Co.	1	160C	1428-1446	McCrea Place	1912	6.72	Dec. 20, 1912
102	Inter Urban R. Co.	1	160C	1450-1452	McCrea Place	1912	1.26	Dec. 20, 1912
107	Chas. L. Moffett	1	161B	1239-1241	George St.	1912	49.98	Dec. 20, 1912
110	Francis Mackin	1	161B	300-318	Sumner Ave.	1912	8.40	Dec. 20, 1912
111	Chas. S. & W. G. Holmes	1	161B	344-346	Sumner Ave.	1912	43.68	Dec. 20, 1912
112	Chas. L. Moffett	1	161B	348-350	Sumner Ave.	1912	43.68	Dec. 20, 1912
113	Chas. L. Moffett	1	161B	360-362	Sumner Ave.	1912	43.68	Dec. 20, 1912
117	Leon Robbins	1	164	239-253	Chelsea Bouly.	1912	6.72	Dec. 20, 1912
118	Merler & Forster	1	164	293-295	Chelsea Bouly.	1912	1.68	Dec. 20, 1912
118	Mehler & Forster	1	164	293-295	Colonial Place	1912	.84	Dec. 20, 1912
120	Mehler & Forster	1	164	244-254	Colonial Place	1912	2.52	Dec. 20, 1912
121	Mehler & Forster	1	164	264-274	Colonial Place	1912	3.36	Dec. 20, 1912
122	Int. Dist. Corp.	1	164	276-298	Colonial Place	1912	5.04	Dec. 20, 1912
123	Francesco Vitelli	1	164	288-296	Geneva Place	1912	1.68	Dec. 20, 1912
124	Mehler & Forster	1	164	1412-1422	St. Nich's Pl.	1912	5.04	Dec. 20, 1912
131	D. Clinton Mackey	1	166	1417-1427	Columbia Ave.	1912	8.40	Dec. 20, 1912
132	Wm. T. Kirk	2	202	146-148	E. Fourth St.	1912	92.82	Dec. 20, 1912
133	F. L. C. Martin	2	202	417-419	Sycamore St.	1912	17.64	Dec. 20, 1912
135	F. L. C. Martin	2	203	110-112	E. Fifth St.	1912	91.56	Dec. 20, 1912
136	F. L. C. Martin	2	203	507-511	Park Ave.	1912	180.18	Dec. 20, 1912
138	Haviland & Wanty	2	208	804-806	Third Place	1912	107.52	Dec. 20, 1912
141	DeWitt VanBuskirk	2	219	411-413	E. Fifth St.	1912	93.57	Dec. 20, 1912
147	Hallie W. Meeker	2	225	316-320	Franklin Pl.	1912	124.32	Dec. 20, 1912
150	F. L. C. Martin	2	227	959-961	Park Ave.	1912	23.10	Dec. 20, 1912
152	Edgar J. Hollister	2	227	972-974	Prospect Ave.	1912	74.76	Dec. 20, 1912
167	Central Holding Co.	2	230	1201-1205	Thornton Ave.	1912	61.32	Dec. 20, 1912
173	F. L. C. Martin	2	233	1141-1143	Martine Ave.	1912	12.60	Dec. 20, 1912
174	F. L. C. Martin	2	233	1157-1163	Martine Ave.	1912	25.20	Dec. 20, 1912
179	F. L. C. Martin	2	234	1101-1103	Evergreen Ave.	1912	24.36	Dec. 20, 1912
180	F. L. C. Martin Co.	2	234	1117-1125	Evergreen Ave.	1912	42.84	Dec. 20, 1912
186	Charlotte W. Taylor	2	235	814-822	Kensington Av.	1912	160.86	Dec. 20, 1912
188	Annie M. Dawe	2	238	701-703	Richmond St.	1912	85.68	Dec. 20, 1912
192	Janette D. Wiegand	2	245	733-735	Kensington Av.	1912	50.40	Dec. 20, 1912
193	Janette D. Wiegand	2	245	737-739	Kensington Av.	1912	50.40	Dec. 20, 1912
194	Janette D. Wiegand	2	245	741-743	Kensington Av.	1912	40.32	Dec. 20, 1912
195	Fernando Brown	2	245	764-766	Webster Pl.	1912	13.22	Dec. 20, 1912
196	Wm. A. Jeter	2	245	768-770	Webster Pl.	1912	17.64	Dec. 20, 1912
199	Floret Wounsog	2	251	1322	Lake St.	1912	1.68	Dec. 20, 1912
200	Unknown owner	2	253	1335	Lake St.	1912	2.52	Dec. 20, 1912
202	Chas. Johnson & wife	2	258	706-708	South Ave.	1912	Bal. 10.24	Dec. 20, 1912
206	Mafg. Brass Co.	2	259	417-421	Berckman St.	1912	42.66	Dec. 20, 1912
210	Geo. B. Glover	2	276	719-737	Belvidere Ave.	1912	422.94	Dec. 20, 1912
211	John R. Truelt	2	278	601-625	Belvidere Ave.	1912	1,068.40	Dec. 20, 1912
214	F. L. C. Martin	2	279	1138-1140	E. Seventh St.	1912	8.82	Dec. 20, 1912
220	Ira L. LaRue	2	279	1127½	Park Terrace	1912	5.46	Dec. 20, 1912
221	Ira L. LaRue	2	279	1137-1139	Park Terrace	1912	8.40	Dec. 20, 1912
222	Ella B. Gildersleeve	2	279	r1129-1129	Park Terrace	1912	3.36	Dec. 20, 1912
223	F. L. C. Martin	2	279	1138-1140	Gresham rd.	1912	8.83	Dec. 20, 1912
226	Elizabeth W. Beals	2	279	1166-1168	Gresham Rd.	1912	84.00	Dec. 20, 1912
230	F. L. C. Martin Co.	2	280	713-717	Leland Ave.	1912	5.04	Dec. 20, 1912
238	Geo. B. Glover	2	285	700-722	Ravine Rd.	1912	41.16	Dec. 20, 1912
241	Robt. G. Langdon	2	285H	1299-1313	Denmark Rd.	1912	33.60	Dec. 20, 1912
242	Philip C. Langdon	2	285H	1331-1339	Denmark Rd.	1912	104.58	Dec. 20, 1912
250	Central Holding Co.	2	295	1208-1210	Thornton Ave.	1912	61.32	Dec. 20, 1912
251	John M. McFeek	2	295	1257-1263	Park Ave.	1912	151.20	Dec. 20, 1912
252	Emanuel Kapelsohn	2	297B	1218-1224	Moffett Ave.	1912	8.40	Dec. 20, 1912
253	Allen W. Rose	2	297B	1234-1244	Moffett Ave.	1912	12.60	Dec. 20, 1912
254	Allen W. Rose	2	297B	1274-1292	Marion Ave.	1912	42.00	Dec. 20, 1912
255	Allen W. Rose	2	297B	1300-1310	Marion Ave.	1912	8.40	Dec. 20, 1912
256	Allen W. Rose	2	297B	1227-1233	Leonard Pl.	1912	4.20	Dec. 20, 1912
257	Allen W. Rose	2	297B	1228-1234	Leonard Pl.	1912	4.20	Dec. 20, 1912
263	Est. Rosie B. Truell	3	303	722-738	Park Ave.	1912	450.24	Dec. 20, 1912
264	W. H. Rogers	3	319	422-426	Central Ave.	1912	73.92	Dec. 20, 1912
266	J. D. Loizeaux L. Co.	3	320	406-410	New St.	1912	121.29	Dec. 20, 1912
267	Est. Peter Wyckoff	3	326	519-521	W. Fourth St.	1912	25.20	Dec. 20, 1912
269	Marcus Silbert	3	326	419	Plainfield Ave.	1912	4.20	Dec. 20, 1912
275	Daniel J. Devoe	3	335	68	Randolph Rd.	1912	30.24	Dec. 20, 1912
276	Daniel J. Devoe	3	335	72	Randolph Rd.	1912	30.24	Dec. 20, 1912
277	Daniel J. Devoe	3	335	74	Randolph Rd.	1912	30.24	Dec. 20, 1912
278	Asa F. Randolph, Trustee	3	335	46-52	Woodbine Ave.	1912	7.98	Dec. 20, 1912
280	Thos. S. Voorhees	3	335	1162-1166	Park Ave.	1912	58.80	Dec. 20, 1912
281	Edward Burke	3	335	1081-1083	Arlington Ave.	1912	6.72	Dec. 20, 1912
282	John Gregory	3	335	1186-1190	Park Ave.	1912	15.06	Dec. 20, 1912
284	Daniel J. Devoe	3	336	1094	Arlington Ave.	1912	6.72	Dec. 20, 1912
285	Daniel J. Devoe	3	336	1096-1098	Arlington Ave.	1912	13.44	Dec. 20, 1912
287	F. L. C. Martin Co.	3	342	619-623	W. Ninth St.	1912	7.56	Dec. 20, 1912
288	F. L. C. Martin Co.	3	342	625-629	W. Ninth St.	1912	7.56	Dec. 20, 1912
289	F. L. C. Martin	3	342	641-643	W. Ninth St.	1912	7.56	Dec. 20, 1912
291	F. L. C. Martin Co.	3	342	649-651	W. Ninth St.	1912	7.56	Dec. 20, 1912
292	F. L. C. Martin Co.	3	342	653-655	W. Ninth St.	1912	7.56	Dec. 20, 1912
293	Henry C. Crofoot	3	342	657-665	W. Ninth St.	1912	20.16	Dec. 20, 1912
300	F. L. C. Martin	3	342	620-634	Sheridan Ave.	1912	10.08	Dec. 20, 1912
301	F. L. C. Martin	3	342	636-649	Sheridan Ave.	1912	10.08	Dec. 20, 1912
303	F. L. C. Martin	3	342	666-670	Sheridan Ave.	1912	10.08	Dec. 20, 1912
309	Helen B. Banchelle	3	342A	664-704	Sherman Ave.	1912	15.12	Dec. 20, 1912
312	Bertha S. Skiff	3	346	610-611	W. Seventh St.	1912	107.10	Dec. 20, 1912
15	Howard A. Wyckoff	3	347	420	Spruce St.	1912	2.52	Dec. 20, 1912
323	Parker & Perry	3	355	947-949	W. Sixth St.	1912	55.44	Dec. 20, 1912
326	Susan O. Wikoff	3	359	942-944	W. Fifth St.	1912	35.28	Dec. 20, 1912
328	Minnie E. Field	3	361	962-964	W. Sixth St.	1912	58.80	Dec. 20, 1912
331	Bessie E. Locke	3	368	1000-1004	W. Seventh St.	1912	26.71	Dec. 20, 1912
332	Bessie E. Locke	3	369	1006-1008	W. Seventh St.	1912	20.41	Dec. 20, 1912
333	Roxanna D. French	3	370	1011-1015	W. Seventh St.	1912	27.63	Dec. 20, 1912
338	Ada B. Cruse	3	390	417-419	Elizabeth St.	1912	3.36	Dec. 20, 1912
345	John H. Rogers and Howard Hayes	3	399	1230-1232	Arlington Ave.	1912	18.48	Dec. 20, 1912
346	John H. Rogers and Howard Hayes	3	399	1234-1236	Arlington Ave.	1912	18.48	Dec. 20, 1912
347	John H. Rogers and Howard Hayes	3	399	1238-1240	Arlington Ave.	1912	18.48	Dec. 20, 1912
348	John H. Rogers and Howard Hayes	3	399	1242-1244	Arlington Ave.	1912	18.48	Dec. 20, 1912
349	John H. Rogers and Howard Hayes	3	399	1246-1248	Arlington Ave.	1912	18.48	Dec. 20, 1912
350	John H. Rogers and Howard Hayes	3	399	1250-1252	Arlington Ave.	1912	7.98	Dec. 20, 1912
351	John H. Rogers and Howard Hayes	3	399	1254-1256	Arlington Ave.	1912	6.30	Dec. 20, 1912
352	John H. Rogers and Howard Hayes	3	399	1258	Arlington Ave.	1912	5.46	Dec. 20, 1912
353	Perpetual Realty Co.	3	399A	73	Laramie Rd.	1912	19.08	Dec. 20, 1912
354	Perpetual Realty Co.	3	399A	75-79	Laramie Rd.	1912	22.26	Dec. 20, 1912
355	Perpetual Realty Co.	3	399A	81-95	Laramie Rd.	1912	2.94	Dec. 20, 1912
356	F. L. C. Martin	3	399B	1200-1206	Park Ave.	1912	15.19	Dec. 20, 1912
357	Mary Gary Galbraith	3	399B	16-20	Laramie Rd.	1912	27.72	Dec. 20, 1912
359	Ellen Bebout	3	399C	1250-1252	Cameron Ave.	1912	41.58	Dec. 20, 1912
360	F. L. C. Martin	3	339C	1205-1207	Cameron Ave.	1912	3.36	Dec. 20, 1912
361	Perpetual Realty Co.	3	399D	1201-1215	Arlington Ave.	1912	5.46	Dec. 20, 1912
362	Perpetual Realty Co.	3	399D	1217-1219	Arlington Ave.	1912	14.70	Dec. 20, 1912
363	Perpetual Realty Co.	3	399D	1221-1227	Arlington Ave.	1912	4.20	Dec. 20, 1912
364	Perpetual Realty Co.	3	399D	1229-1231	Arlington Ave.	1912	16.80	Dec. 20, 1912
365	Perpetual Realty Co.	3	399D	1233-1235	Arlington Ave.	1912	20.16	Dec. 20, 1912
366	Perpetual Realty Co.	3	399D	1237-1239	Arlington Ave.	1912	20.16	Dec. 20, 1912
367	Perpetual Realty Co.	3	399D	1241-1243	Arlington

4% INTEREST

4% INTEREST

The Plainfield Trust Company has always stood for

Safety--Conservation--Efficiency

That is why it has established itself in the public confidence and has built up a deposit line of nearly

Four and a Half Millions of Dollars

On these deposits liberal interest is paid—in the Special Department 4% on any amount, and in the Banking Department 3% on daily balances of $500 or more.

THE PLAINFIELD TRUST COMPANY

If it is not already there, we would like to add your name to our list of depositors.

AMUSEMENTS.

PROCTOR'S THEATRE

The Home of Splendid Vaudeville.
Feature and Black and White Photo Plays for Ladies and Children.
THE BEST ACTS.
ALL NEAT AND CLEAN IN WORD AND DEED
CONTINUOUS PERFORMANCE DAILY FROM 2:00-11:00 P. M.
FOUR SHOWS ON SATURDAYS FROM 1:00-11:00 P. M.
Program changed Monday and Thursday.
Feature Pictures Monday, Wednesday, Thursday and Friday.
Black and White Photo Plays Changed Every Day.

SERVICE

THE FIRST OF THE MONTH

is the time to make deposits in our Special Department. The first of September is approaching. 4% interest will begin on that date, provided you do your part and make a deposit not later than September 3rd. Prove your wisdom by acting on the suggestion.

THE STATE TRUST COMPANY

Capital $100,000.00.

We Do Not Make Special Sales

but we sell goods at reduced prices this time of the year. July and August is our house-cleaning time, many dollar articles are reduced to Fifty Cents. It is one of our most stringent rules to close out all last season's stock, hence it is your chance to save money. What we want to sell may be just what you want, and you can buy it at much less than the regular price.

Do not forget us on your repairs, and special order work. Our shop is running full time and all hands are waiting for your orders. Out Watchmakers, Jewelers, Engravers, Diamond-setters, Opticians always at your service.

Our Leader—Regular Dollar Watches at Sixty Cents (60c.) while they last.

LEO SLONIM

THE JEWELER. 230 WEST FRONT ST.

75c—STRAW HATS—75c

Brighten up with a new Strow Hat at this exceptionally low price—these hats were selling from $1.50 to $2, also a few slightly soiled from handling, will sell at 25c in order to close them out.

Milton H. Hinchcliff

Soft Hat Manufacturer and Renovator.
132 NORTH AVE.
10 12 tf w-f

YOUR DULL HEADACHES

Probably come from overstrained eye-sight. Nine-tenths of the headaches are the direct result of eye trouble. Bring those troubles to us and let us prescribe for you.

All work guaranteed.

FREE EXAMINATION BY

STILES & CO.

PHILADELPHIA EYE SPECIALISTS
107 East Front Street
Every Thursday.
Hours 10:30 a. m. to 5:00 p. m.

HOTELS.

WHEN IN PLAINFIELD, N. J. STOP AT

THE QUEEN CITY HOTEL

All Newly Furnished.
A la Carte Service Unsurpassed.
P. FLOERSCH, Prop.
W. M. FLOERSCH, Mgr.

HOTEL WALDORF

HENRY WINDHAM, Prop.
EAST FRONT STREET.
Gottfried Krueger's Extra Beer on draught. Imported Wines, Liquors and Cigars. Hotel accommodations and private Dining Room.

HOTEL SOMERSET

Newly Painted and Papered throughout. Table Board and rooms by Day or Week.
Piel Bros. and Kruger's Beer on draught.
W. G. FEASTER, Proprietor.
97 Somerset Street. Tel. 692-L.

HOTEL KENSINGTON

NORTH AVENUE.
UNDER NEW MANAGEMENT.
House Thoroughly Renovated.
147 NORTH AVENUE.
SUNDAY DINNER—FROM 12:30 TO 2 P. M.—50 CENTS.

WEINMAN'S CAFE

GENERAL NEWS TICKER.
Stock quotations Up to the Minute.
'PHONE 1527.

PLAINFIELD THEATRE

Feature Photo Plays

Mat. 1 to 5 p. m.--Eve. 7 to 11 p. m.

TODAY'S FEATURE

Ashes of Three

TOMORROW—"BREAKING INTO THE BIG LEAGUE"

A Clever Baseball Farce Comedy, in Two Reels, featuring Manager McGraw, Christy Mathewson and other famous New York Giant Stars.

Prices . . . 5c and 10c

FRIDAY, AUGUST 29TH
CHARLES FROHMAN PRESENTS
WILLIAM COLLIER
IN A NEW FARCE
WHO'S WHO
By Richard Harding Davis

PRICES 25c, 50c, 75c, $1.00, $1.50, $2.00

MONDAY, SEPT. 1ST
Labor Day, Matinee and Night
"WITHIN THE LAW"

PRICES—Mat., 25c, 50c, 75c, $1; Night, 25c, 50c, 75c, $1, $1.50

INTERWOVEN SOCKS

The Best Sock Made----
Black, Navy Blue, Tan and Gray

LISLE . . . . . 25c and 35c pair
SILK . . . . . 50c pair

J. R. BLAIR 119 PARK AVE

TIME TABLE

Plainfield Transit Co.

Auto Bus Service Between Plainfield, South Plainfield and Mt. Bethel.

Leave Plainfield for South Plainfield—6:00, 9:00, 10:00, 11:00 a. m.; 1:00, 4:00, 5:00, 8:00, 9:00, 10:00 p. m.
Leave South Plainfield—6:30, 9:30, 10:30, 11:30 a. m.; 1:30, 4:30, 5:30, 8:30, 9:30, 10:30 p. m.
Sundays—Leave Plainfield—8:00 11 a. m. Leave South Plainfield—8:30, 11:30 a. m.; 2:30, 4:30, 5:30, 8:30, 10:30 p. m.
Leave Plainfield for Mt. Bethel—7:00 a. m.; 3:00 (Warrenville only), 6:25, 11:00 p. m. (Warrenville only).
Sundays—9:00 a. m.; 3:00 (Warrenville only), 6:25, 11:00 p. m. (Warrenville only).
Leave Mt. Bethel—7:45 a. m., 7:15 p. m. Sundays—9:45 a. m., 7:15 p. m.
Leave Warrenville—8:00 a. m., 3:30, 7:30, 11:30 p. m. Sundays—10:00 a. m., 3:30, 7:30, 11:30 p. m.
A. J. KING, Manager.
'Phone 562-J, Plainfield.

RESTAURANT

NEIGHBOUR

CATERER

133-135 North Ave.

TELEPHONE

TRUNK AND BAGGAGE TRANSFER

Promptness and Reliability Guaranteed

Hoagland's Express

Office, 116 West Second St.
Telephone 883-W.

PAINTERS AND DECORATORS.

AGENTS FOR
LIKE TILE
The Sanitary Wall Covering
WOOD KRUSTA
CHROMOCHROME WASHABLE WALL DECORATION.
Interior Decoration a Specialty.

Woolston & Buckle

Painters and Decorators,
145 NORTH AVENUE.

IT'S HOT NOW

but the cooler weather of fall—the best season of the year to paint—will soon be here. Meanwhile had you not better give some thought as to the best paint to use? When you're passing this way drop in and get booklets and color cards of John W. Masury & Son's paint.

JAMES C. HANSEN

Dealer in Paints, Oils, Glass, Varnishes, &c.
141 East Front St. Tel. 34c

SMALLEY BROS.

147 NORTH AVENUE.
Headquarters For All Kinds of
MEATS
Spring Lamb and Broilers a Specialty.
LET US SERVE YOU.
TELEPHONE 88-A.

CANTALOUPES

Our Cantaloupes afford the best start for a good breakfast. Their Sweet, Juicy Flavor will favorably impress you. Also other Fresh Fruits and Vegetables at low cost prices. Prompt Deliveries.

W. W. Dunn

THE PARK GROCER,
Duer Street and Lincoln Place.

A. H. ENANDER

Sanitary Plumbing, Gas Fitting Steam and Hot Water Heating.
Contractor for Sewer Connections
125 WATCHUNG AVE.

ON YOUR WAY

to the station stop and see Alex. Stilla, the Barber, who has opened an up-to-date shop on Depot Park, near Eastbound Station. Special attention to children. 'Phone 882-J.

RAPID VACUUM WASHER COUPON

WEDNESDAY, AUGUST 27, 1913.

Present this Coupon at The Plainfield Daily Press office with 5 others of consecutive dates and

98 cents

and get a $3.50 Rapid Vacuum Clothes Washer.

The Rapid Vacuum Washer, guaranteed to be inferior to none, and equal to the cost.

All $25.00 Suits reduced to ..... $20 and $18
All my Silk Shirts reduced from $3.50 to $2.00
All my French Cuff Shirts reduced from $1.00 to 75c
All my $2 Shirts reduced to $1.50
(With collars to match)
SEE WINDOW DISPLAY

JOHN J. PRAED

MEN'S TAILOR AND FURNISHER
314 PARK AVE. PLAINFIELD, N. J.

Green Ginger Root, 5c ¼-lb, per pound 15c

Scheuer's Bargains

Fancy Carolina Sweet Potatoes, pony basket 35c

FOR THURSDAY, FRIDAY and SATURDAY

Scheuer's best XXXX Minnesota Patent Flour, 24½ lb bag 75c; per barrel $5.75

Scheuer's Premium Coffee, 27c lb., 5 pounds ..... $1.15 | Porto Rico Rio Coffee, 20c lb., 5 pounds 95c

Evaporated Milk, Gold Cross Brand, 3 cans 25c	Hershey's Breakfast Cocoa, 25c kind, box 17c	Havemeyer & Elders' Crystal Domino Sugar, 5-lb box 41c	Huyler's Premium Chocolate, ½-lb cake, 20c kind, 16c	Choice Red Salmon, ½-lb can 15c	Bovim Boullion Cubes, one cube makes a cup 23c
Leggett's Premier Tuna Fish, 25c kind 22c	Leggett's Nabob Assorted Jams, 18c kind 15c	Hartley's Scotch Marmalade, 1-lb jar 17c	Fancy Queen Olives, plain or stuffed, 25c kind 21c	Jell-O, assorted flavors, 3 packages 25c	Imported Sardines, packed in oil, 20c kind 16c
Babbitt's Cleanser, chases dirt, 3 cans 10c	Fruit Puddine, assorted flavors, 3 packages 25c	Glycerine Soap, 3 cakes in box, regular 25c, box 12c	Leggitt's Linen Soap, equal to any soap that floats, 10 cakes 45c	Kirkman's Borax Soap, 10 cakes 43c	Grandma's Borax Soap Powder, 4-lb package 12c
Triat French Paragon Vinegar, 30c size, 19c	Pink Salmon, 1-lb can 10c, 3 cans 25c	Richardson & Robbins' Chicken Broth, pint cans 10c	Franco-American or Campbell Soups, 3 cans 25c	Alberts' Washing Compound, 10c size, a package 7c	Pride of Farm Catsup, bottle 10c
National Biscuit Co.'s Uneeda Biscuit, a package 4c	Shaker Salt, box 8c	Brighton Corn Starch, package 5c	Imported Smoked Sardines, 10c, 3 cans 25c	Maxwell's Potato Chips, a box 8c	Blue Tip Matches, 12 5c boxes 37c
Rolled Oats, Fresh and Sweet, 6 pounds 25c	New Wheat Farina, 6c lb., 4 pounds 22c	Norway Mackerel, fat and sweet, 5c, 6 for 25c	Leggitt's Premier Peanut Butter, 20-oz. jar 23c	Leggitt's Premier Breakfast Coffee, 1-lb can 32c	Burnham's Clam Chowder, 3-lb can 17c
Swift's Pride Laundry Soap, 10 cakes 32c	Baked Beans, 3-lb can, high grade, 10c	Trial size of Maraschino Cherries, bottle 10c	Leggitt's Premier Currant Jelly, 25c size, 17c. 3 glasses 50c	California Crushed Pineapple, No. 3 can 15c	Imported French Peas, a few left, 2 cans 25c

Mason Quart Jars, all perfect, a dozen ..... 43c | Mason Pint Jars, a dozen 39c

10 S. & H. STAMPS WITH

Royal Dental Cream	10c
1 Box Ball Blue	10c
1 Box Royal Talcum Powder	10c
1 Box Royal Tooth Paste	10c
1 Package Macaroni	10c
1 Bottle Lemon or Vanilla	15c
1 Can Black Jack Stove Polish	10c
1 Can Liquid Enameline	10c
1 Package Parlor Matches	12c
Large Bottle Ammonia	10c
7-lb bag Salt	10c
1 Bottle Shoe Polish	10c

EXTRA STAMPS WITH THESE

100 Stamps with 1-lb Tea	60c
100 Stamps with 1-lb Scheuer's Baking Powder	45c
70 Stamps with 1-lb Tea	50c
30 Stamps with 1-lb Tea	35c
20 Stamps with 1-lb Java & Mocha Coffee	35c
20 Stamps with 3-lb box Starch	20c
20 Stamps with 3 rolls Toilet Paper	25c
10 Stamps with pint Welch's Grape Juice	25c
20 Stamps with qt. Welch's Grape Juice	45c
25 Stamps with large bottle Vanilla	25c

IMPORTED AND DOMESTIC CHEESE.

Best Imported Swiss, lb	38c
Best Imported Roquefort, lb	45c
Cambert Cheese, box	40c
Philadelphia Cream Cheese, each	9c
Neufchatel Cream Cheese, each	4c
Shefford Snappy Cheese, each	9c
Pimento Cream Cheese, jars	13c

RELISHES

Eddy's Sauce
Onion Relish
Sweet Relish
Sweet or Sour Pickles
Pickled Onions
Horse Radish
BOTTLE **9c**

SEASONABLE GOODS BOTTLED.

Golden Gate Fruit Co. Orangeade	25c
Roses's Imported Lime Juice	25c & 35c
Ballentine's Malt Extract, bottle	10c
3 for 25c; per dozen	$1.00
Manacea Water, bottle, 45c; dozen	$5.00
Hire's Root Beer, a bottle	6c
Doe's Pineapple Juice, bottle	25c

CRACKERS AND BISCUITS.

Ivins Spice Wafers, lb	12c
Fig Bars, lb	10c
Sugar Wafers, lb	18c
Cocoanut Maccaroons, lb	18c
Ginger Snaps, Lemon Cookies or Nic Nacs, lb 7c; 4 lbs	25c
Assorted Mixed Cakes, lb	10c

Roth & Co.

THURSDAY.

LAMB AND BEEF SALE

Breast of Lamb, lb	8c
Forequart'rs of Lamb, lb	12½c
Lamb Chops, lb	16c
Legs of Lamb, lb	16½c
Plate Beef, lb	8c
Pot Roast (lean), lb	15c
Chopped Beef, fresh every hour; Chuck Steak, lb	16c
Cross Rib Roast, lb	18c-22c
Sirloin Steak, lb	22c-26c
Porterhouse Steak, lb	22c
Butterine, lb	19c
Boneless Bacon, half or whole, 2 to 3 lbs., lb	22c

FREE DELIVERY

Closed All Day Monday.

STATE OF NEW JERSEY.

DEPARTMENT OF STATE.

Certificate of Filing of Consent by Stockholders to Dissolution.

To all to whom these presents may come, Greeting:

WHEREAS, it appears to my satisfaction, by duly authenticated record of the proceedings for the voluntary dissolution thereof deposited in my office that the Ashley Falls Marble Company, a corporation of this State, whose principal office is situated at No. 205 West Ninth Street, in the City of Plainfield, County of Union, State of New Jersey (William D. Murray being the agent therein and in charge thereof, upon whom process may be served) has complied with the requirements of "An Act concerning corporations (Revision of 1896)," preliminary to the issuing of this Certificate that such Consent has been filed.

NOW THEREFORE, I, David S. Crater, Secretary of State of the State of New Jersey, Do Hereby Certify that the said corporation did, on the Twenty-first day of August, 1913, file in my office a duly executed and attested consent in writing to the dissolution of said corporation, executed by more than two-thirds in interest of the stockholders thereof which said certificate and the record of the proceedings aforesaid are now on file in my said office as provided by law.

IN TESTIMONY WHEREOF, I have hereunto set my hand and affixed my official seal at Trenton this thirty-first day of August, A. D. one thousand nine hundred and thirteen.

(SEAL)

DAVID S. CRATER,
Secretary of State.

S 27 4w

B. KIVATINOS

(Successor to Kivatinos & Jelling)

Fancy Fruits, Choice Confectionery, Nuts, Cigars, etc. We make a specialty of Olive Oil.
211 W. FRONT ST. Tel. 886-W

THE ALTERNATIVE.

If you decide that there is no need to advertise, it is time that you insert a "want adv." that your business is for sale.

PLAINFIELD DAILY PRESS

THE WEATHER.

Generally fair tonight and Friday; warmer Friday; moderate variable winds.

Max., 84; Min., 63.

Established May 10, 1887. TEN PAGES. PLAINFIELD, NEW JERSEY, THURSDAY, AUGUST 28, 1913. TEN PAGES. Two Cents a Copy, $5 a Year.

PROGRESSIVES FIX UP THEIR TICKET

Get Moy For Assembly Nomination and Approve Doane For Freeholder.

ALL ARE FOR DE MEZA

Will Put Republican City Judge On Their Ticket, Too—Davis Against Wilbur For Freeholder — Other Choices.

Deciding to support four local candidates now seeking nomination on other tickets, and to place candidates in the field for other offices, local Progressives met in the Babcock building, last night, and discussed the political situation. Preliminary plans for the campaign were discussed, and it was found that so far as known among those present last night, there is apparently no local sentiment for the nomination by the party of Edmund B. Osborne, all present expressing their belief that Everett Colby would be by far the strongest campaigner. Former Mayor George W. V. Moy was chairman and A. M. Morrell, secretary.

City Judge William G. DeMeza, who is seeking renomination on the Republican ticket will also be a candidate for the Progressive nomination, the meeting unanimously deciding that no better candidate could be secured. In the Third ward it was decide to tender the Progressive nomination for Councilman to Barton B. Davis, who is running on the Democratic ticket also, and in the Fourth ward Charles C. Graves, who announced his candidacy yesterday for the Republican nomination for Council, was endorsed. The fourth man endorsed was J. Hervey Doane, who is seeking re-election as a member of the Board of Freeholders on the Republican ticket. He will also be tendered the Progressive nomination.

During the course of the evening Edgar A. Knapp, of Elizabeth, and Mayor Harwood Fish, of Roselle Park, who were present with petitions, added their urging to that of a large number of local people and persuaded Mr. Moy to become a candidate for the Progressive nomination for Assembly. Mr. Moy previously declined, but was finally prevailed upon to change his mind. On the ticket with him, representing the Colby faction of the party in the county, will be Mr. Fish and Clarence P. Morrell, of Elizabeth. On the ticket which is representing the Osborne faction are Frederick A. Taggert, of Westfield; Welcome W. Bender, of Elizabeth, and Albert P. Cain, of Springfield.

For Councilman in the First ward the meeting decided to wait on Allen E. Beals and tender him the party nomination, and in the Second ward Stanley E. Gunnison is expected to run again. It will be remembered that last year Mr. Gunnison was elected on the face of the returns, but counted out by a small number of votes on a court recount.

Theodore G. Davis, of 512 New street, will be the candidate of the party for Feeeholder to try to secure the place now held by Samuel P. T. Wilbur.

For Councilman-at-large the only candidate decided upon last night was A. M. Morrell, who made such a strong run locally for Freeholder on the Progressive ticket last year. Mr. Morrell's two associates on the ticket for Councilman-at-large will be decided upon in ample time to file petitions, which will be completed at a meeting to be held next Tuesday night.

Full city and county committees will be selected in the party. To choose candidates for the eighteen places on each committee the following were named: First ward, I. B. Hill, J. C. Allen and Clarence LaRue; Second ward, Howard Tracy, John S. Dahl and Leslie R. Fort; Third ward, A. M. Morrell, Dr. Marcus L. Clawson and C. W. Spicer; Fourth ward, George Greenleaf.

IN BUSINESS AGAIN.

W. L. Sharkey, who, two years ago, sold his blacksmithing business on Lincoln place to Horace J. Martin, and moved to Lebanon, Hunterdon county, and established a similar business at that place, has returned to the borough. He has recently formed a partnership with Mr. Martin at his old place of business.

Y. M. C. A. NOTE.

The physical department of the Y. M. C. A. will be closed on Saturday, August 30, in order that several needed repairs may be made. The department will be re-opened for the fall term on September 10.

SENTENCE SUSPENDED.

Hugh Greene, of 631 West Third street, was arraigned in the borough court this morning before Recorder Gano, on the charge of being helplessly drunk. Sentence was suspended.

—Read VanArsdale's adv. today.—Adv. ***

MARTINE'S VIEW OF SINGER PLANT

Smoot Draws Our Senior Senator Into Debate and the Latter Makes a Break.

INCREASE WAGE TALK

Hearing of Threat of Concern to Leave Country, Senator Martine Shouts, "God Speed the Day of the Open Door."

Washington, Aug. 28.—Senator Martine had another slight argument on the floor of the Senate wherein Senator Smoot, Republican, was called to account by the Jersey Senator for hinting that the pending Democrat's tariff rates might drive the Singer Sewing Machine Company out of the country.

Senator Martine arose to the bait when the Senator from Utah touched upon the subject of sewing machines. Senator Smoot hadn't said anything particularly mean about the Elizabeth company, but nevertheless Senator Martine explained to him and the rest of the Senate what sewing machines meant to Union county, expatiating on the size and number of employes in the Singer plant.

Then Senator Smoot related that the Singer concern had plants in Germany and several other European countries and added that the Singer employes might suffer a wage cut when the new tariff was imposed. As to that, Senator Martine replied, the labor unions of Elizabeth were particularly efficient—the Singer empoyes had often secured raises in the past, and could do the same in the future.

"But suppose they demand better wages and the company refuses to accede," said Senator Smoot. "The State of New Jersey cannot compel them to continue working their local factory, and they could easily say, 'We'll simply move across the water.'"

That was all right, rejoined Senator Martine, but sewing machines were a household necessity, and if the free tariff would cut the price of sewing machines and yet cause the manufacturers to take such a course, why—"God speed the day of the open door."

Other Senators then backed up Senator Martine by quoting statistics showing that sewing machines sold here for $40 were often marketed abroad for $15, just as American makes of harvesting machinery and steel shovels, etc., bring lower prices abroad than at home.

Senator Martine's talk about increasing wages at the Singer plant has no foundation in fact.

MARTINE ENGAGES IN A SHARP CLASH

Illinois Senator Gets Into a Scrap With James E. In the Senate.

Washington, D. C., August 28.—Senator Martine, of New Jersey, was the storm centre of a noisy executive session of the Senate Tuesday night, when Senator Sherman, Republican, of Illinois, charged that postoffice appointments for that State had been acted upon without his knowledge. Martine is chairman of the sub-committee which has in charge postoffice nominations for New Jersey, New York and Illinois.

Senator Bacon, of Georgia, demanded order and declared that the scene was the most disgraceful he had ever witnessed in the Senate chamber. When order was partially restored Martine explained that he had consulted J. Ham Lewis, the senior Senator from Illinois, concerning all appointments for that State before recommending them for confirmation and took it for granted that Lewis had consulted his colleague. Lewis said he had done so.

Finally Senator Sherman admitted that he had been consulted by Lewis about confirmations and exonerated Martine, declaring that what he was really angry about was that a lot of Republican postmasters had been removed to make room for Democrats.

EDWARD GARGAN.

Edward Gargan, aged 43 years, of Mountainside, died at Muhlenberg Hospital, this morning, from septicaemia. He was removed to the hospital last night, following a long illness from complications. Mr. Gargan was married and had been a resident of Mountainside for several years. The remains will be taken to the late home today.

EDWARD KONOPS.

Edward Konops, aged eleven months, son of Mr. and Mrs. John Konops, of 635 South Second street, died last night. The burial will be in St. Mary's cemetery tomorrow.

LOCAL BABIES PRIZE WINNERS

Plainfield Little Ones Among Those Receiving Awards at Asbury Park Show.

100,000 SEE PARADE

648 "Precious Darlings" In Contest For Premiums Valued at $5,000—Pass In Review Before Queen Titania XIII.

Dressed as "Dutch Peasants," Florence Andrey and John Allen Beck, children of Mrs. Esther M. Beck, of Washington avenue, North Plainfield, captured second prize in the Burlesque division of the monster baby show and parade held yesterday at Asbury Park. The prize was a large silver loving cup inscribed with the babies' names. Kathleen Hinni, daughter of Fred C. Hinni, of East Orange, dressed as Billy Burke, was awarded first place, although many of the judges favored the local entrants. The borough babes garbed in original and unique customs were known to the spectators as "Hans and Gretchen," and proved popular to the enormous crowd which witnessed the spectacle.

Rosalind Elizabeth Newell and Ferris Efpee Newell, twins, children of Mr. and Mrs. Frank B. Newell, of 1017 West Seventh street, were also presented with a gold cup at the conclusion of the baby parade, a prize they had won in the "Better Babies Contest," conducted last week by the Women's Home Companion. The cup was donated by Moyer's Jewelry Co., of Asbury Park, to the best pair of twins in the contest. Over three hundred entrants from all parts of the country competed against the local tots, who won first place in both the physical and mental examinations. Mr. Newell is at present in Europe and does not know of his children's success in the contest.

Asbury Park, August 28.—The grownups answered the call of King

(Continued on page 6.)

WHELAN, HOME FROM EUROPE, TALKS BUSINESS

(By Telegraph to The Daily Press.)

New York, Aug. 28—Sales of the United Cigar Stores Company, of America for seven months ending July 31 increased $2,100,000 over those for the corresponding period of 1912. This was stated by George J. Whelan, of Plainfield, who has the controlling interest in the company, upon his return from abroad last night, on board the Imperator. Mr. Whelan confirmed the fact that a movement was assuming definite form for the invasion of England by American tobacco capital.

F. W. Woolworth, owner of the Woolworth building, and head of the chain of five and ten cent stores, returned on the Imperator also. Mr. Woolworth said he had doubled the number of his stores in London, making a total of thirty and had arranged to establish others in Glasgow, Belfast and Dublin, and in large cities in Germany.

TAX LIST DELINQUENTS IN BOROUGH PUBLISHED

Collector George F. Brown is publishing the list of delinquent tax payers in North Plainfield borough, as required by law, in the Daily Press. The advertisement runs five days this week and is to be found in another column in today's issue. There are a number whose names are advertised who have undoubtedly let the matter escape their attention, and it is expected that when they see the advertisement the back taxes will be paid. The list is much shorter in proportion to the number of residents than is the list for the city, which is being published on Wednesdays for five weeks by Collector Townsend.

WOMAN BREAKS LEG.

The local police received a telephone call shortly after 9 o'clock last night from the home of Mrs. John Haskard, 3 McDowell street, stating that a woman was lying helpless on the sidewalk near that address. Patrolman O'Keefe was sent in the ambulance to McDowell street, where he found Mrs. George Moore, 54 years old, of 692 West Fourth street, on the sidewalk in a semi-unconscious condition. Rushed to Muhlenberg Hospital, an examination revealed that the woman's leg was broken below the knee. She said she had stumbled over a flagstone which protruded above level.

—After Sept. 1st, the O. A. R. Motor Co. will be located at 915-917 South avenue.—Adv. 8 28 3 ***

—Fancy canning peaches and plums at Neuman Brothers', Watchung avenue and Fifth street.—Adv. ***

WILSON IN CONGRESS.

President Reading His Message on Situation In Mexico.

© by American Press Association.

HUERTA ACCEPTS WILSON TERMS?

Washington and New York Receive Advices That He Will Heed President.

OUR POSITION NOW

Policy Adopted by United States to Gradually Drive Mexican Executive From Office Briefly Outlined.

(By Telegraph to The Daily Press.)

Washington, D. C., Aug. 28—On reliable authority it was learned that Provisional President Huerta has finally accepted the mediation proposals submitted by President Wilson. John Lind so cabled. The text of the note, it is reported, containing Huerta's acceptance began to arrive early today. After the preliminary part of the note had been received trouble with the cable occurred.

New York, Aug. 28 (Special)—A cable from Vera Cruz to the New York Herald, says: "Mexico of her own accord will accept the good offices of President Wilson in settling her internal troubles. That was conveyed in a message received by John Lind yesterday afternoon from the government in Mexico City. Mr. and Mrs. Lind will return to the Mexican capitol on Friday."

A despatch to the Times from Mexico City says: "It is stated authoritatively that Presidet Huerta will receive tomorrow $4,000,000 as an advance on a loan which will total $40,000,000. The further authoritative statement is made that the remainder of the loan will be forthcoming almost immediately."

Washington, Aug. 28 (Special)—For the present the administrations Mexican policy is well defined and is being swiftly put into execution. First, all Americans are to be brought out of Mexico as speedily as possible; second, rigid prohibition of exportation of munitions of war to Mexico will be enforced; third, it will be made plain in every possible way that the United States is standing sternly and disapprovingly aloof.

The expected result of this policy is the gradual weakening of Huerta's influence among his own people and his speedy deposition from power. It is found that under the Mexican constitution the Provisional President could resign and afterward become a candidate for President. It is this trick which the administration is trying to guard against.

Representative John Lind today was ordered to return to Mexico City from Vera Cruz. Before ordering him to go back, Secretary of State Bryan said that his advices from Mexico City were very encouraging.

Sunday or Labor Day in the Mountains.

A splendid opportunity of enjoying the scenic beauties, and the refreshing coolness of Mauch Chunk and Glen Onoko, is afforded by the special excursions via New Jersey Central on August 31, Sept. 1 and Sept. 14, which leave Plainfield each date at 9:32 a. m. Round trip tickets $1.50; children 75c.—Adv. 8 28 30 ***

—Use Press Want Ads.

—Be sure and read VanArsdale's ad. today.—Adv. ***

—Very fancy Bartlett pears and crabapples for canning and preserving are on sale at Neuman Brothers', Watchung avenue and Fifth street.—Adv. ***

SAVED THE DAY FOR SUFFRAGISTS

Leaders Conferring With Authorities, Find Legislature's Resolution Is Valid.

WILL BE ADVERTISED

Mrs. Feickert, Mrs. Colby and Mrs. Garrison Get Busy and Lawmakers Can Pass Bill Second Time and Vote Will Be Taken In 1914.

(By Telegraph to The Daily Press.)

Trenton, Aug. 28—Mrs. Everett Colby, Mrs. Philip McKim Garrison, Mrs. Edward F. Feickert and other leaders of the movement in behalf of woman suffrage in the State held a conference here this morning with Scretary of State David S. Crater and J. J. Farrell, the executive clerk, regarding the error in failing to advertise the legislative resolution as required by law.

After the conference a statement was given out to the effect that it had been agreed that the mixup was an error, but that it would be legal to advertise now as originally planned. Accordingly advertisements were sent out today to newspapers in the various counties with instructions to publish the same once in Aug. and once a week during September and October. This, it is believed, will meet all legal requirements and thus permit a vote on the question in 1914, provided the next legislature this winter passes favorably on the same.

Some of the suffragists have been inclined to put the blame for the error on Governor Fielder, but others were as strongly of the opinion that he was not to blame. It was reported here yesterday that the bill was "wilfully buried," and that some who voted for it never intended that it should come before the next legislature.

Mrs. Abraham VanWinkle, president of the Woman's Political Union of New Jersey, quoted a telephone conversation with Mrs. Colby, yesterday in which the latter is said to have been informed that it would not be

(Continued on page 4.)

ANNOUNCE ENGAGEMENT AT SOCIAL GATHERING

Miss Cora B. Gano, daughter of Borough Recorder and Mrs. M. F. Gano, of Duer street, entertained a number of friends at her home, yesterday afternoon. Being invited to the dining-room, the guests found on the table a little cupid eagerly presenting a message, which proved to be the announcement of the engagement of Miss Gano to Leslie M. Crane.

The serving of refreshments was accompanied with best wishes to the bride-to-be, together with much pleasantry, as all of the guests were either recent or expectant brides. The decorations were simply carried out in green and white, including the flowers which were principally white hydrangeas and August lillies. The favors were corsage bouquets of natural flowers and tiny green and white baskets filled with green and white bon-bons.

Miss Gano has been a resident of the borough for the past eleven years, prior to which time she lived with her parents at Annandale, Hunterdon county. Mr. Crane is the son of Mr. and Mrs. O. P. Crane, formerly of Orange, but whose home now is on Westervelt avenue, this city. No date has been set for the wedding.

TOBACCO KING'S STEPSON REPRIMANDED FOR SPEEDING

Trenton, August 28.—Commissioner of Motor Vehicles Lippincott yesterday reprimanded Walker P. Inman, of Somerville, stepson of James B. Duke, the tobacco magnate, for habitual driving at excessive speed. Inman was specifically charged with speeding through Lawrenceville and Princeton.

IOWA LADIES' QUARTET.

The Iowa Ladies' Quartet now visiting in the east, will appear at the Seventh-Day Baptist church, Saturday evening, presenting a program of fireside melodies, character sketches, plantation songs, popular readings, etc. The quartet is composed of Miss Ethelyn Davis, leader and first soprano; Miss Ethel Carver, accompanist and first alto; Miss Gertrude Ford, second soprano; Miss Lennora Ford, second alto. No admission will be charged, but an offering will be received.

FUNERAL OF A. G. BEEKMAN.

The funeral of Arthur G. Beekman will be held at the late home, 39 Somerset street, the borough, at 2 o'clock tomorrow afternoon. Rev. Dr. C. M. Anderson, pastor of the First M. E. church, of which Mr. Beekman was a member, will officiate. The burial will be in the M. E. cemetery.

DESPONDENT, HE TRIES SUICIDE?

Edmund Stephenson Slashed Wrist With Razor But Will Recover.

HIS SISTER GETS HELP

Police Say Victim Attempted to End His Life and Physician Corroborates—Rushed to Muhlenberg Hospital, Where His Wife Is Also.

Inflicting a cut a half inch deep in his left wrist with a razor at 1 o'clock this morning, Edmund Stephenson 40 years old, of 247 West Front street, then called to his sister, Miss Minnie E. Stephenson, with whom he lives and said, Kiss me good-bye; I'm going to die."

With these words on his lips the man reeled and fell to the floor. His sister, after snatching the razor from his grasp, rushed downstairs and hurriedly ran to a telephone in the jewelry store of Penn & Bernstein, and summoned Dr. C. A. Gesswein, whose quick medical attention will save him.

According to the police and judging by the circumstances of the case, Stephenson attempted to commit suicide because of financial troubles and worriment over the condition of his sick wife, who is confined in the Soho Hospital, Essex county. This theory is denied by his sister, however, in a statement to a Daily Press reporter. She claims that he could not sleep, so got up at 1 o'clock in the morning to shave himself and while removing the hair from his face, accidentally cut himself when the sharp instrument slipped. According to Dr. Gesswein, the cut was a much more severe one than could have been inflicted accidentally.

According to Miss Stephenson's own statement, her brother throughout yesterday talked continually of his troubles and of his sick wife. "I was awakened," she said, "when my brother called to me and showed me the cut on his wrist. He was bleeding profusely and I telephoned for Dr. Gesswein, who in turn summoned the ambulance and had him removed to Muhlenberg Hospital. I asked him how he cut himself, and he told me that, being unable to sleep because of the noise in the street, he had arisen from his bed and started to shave, and that the razor had slipped."

"I hope you will put the story in the paper as I tell it to you," the sister added, "instead of according to the rumors that have been circulated regarding his attempting to commit suicide."

Chief Kiely said he questioned Miss Stephenson who told an entirely different story to the police head. No lather was found on Stephenson's face, nor could any evidence be found that would tend to show that he had been shaving or that he contemplated doing so

The hospital authorities say the man will recover.

HUBBY GONE, GETS STRANGE MESSAGE

Unknown Man Tells Mrs. Ives Husband Was Killed In New York—Not Believed.

Mrs. William B. Ives, of 15 Grove street, whose husband disappeared last Tuesday, when he was last seen boarding a trolley car, was visited last night about 8 o'clock by a man who asked for a description of her husband. After obtaining it he said that it tallied exactly with that of a man who was killed in New York on Wednesday in an automobile accident and that his body was in the morgue in New York city.

Mrs. Ives, being too excited, forgot to ask the man his name, or get any further particulars. After he left she called up Police Chief Kiely, and at her request he made inquiries in New York concerning the dead man. He could get no information as to such an accident as described by the stranger. Mr. Ives formerly worked at Truell Inn. Besides a wife he has a daughter who is nine years old. Mrs. Ives before her marriage was Miss Helen N. Hand.

Mr. Ives is described as weighing 170 pounds, five feet, eight inches in height, smooth face, dark hair and wore dark clothes and a straw hat when he went away from the city.

BIKE RIDER HURT.

While riding a bicycle this morning on East Front street, John F. Brosbent, of Westervelt avenue, was struck by an automobile owned and driven by Herman Busz, of Newark. The accident occurred as the cyclist neared Watchung avenue riding east. Brosbent was attended by Dr. Albert J. Pittis, who said the lad suffered from bruises about the left leg and head.

IMPERATOR AFIRE: TWO LIVES LOST

Struggle For Hours to Put Out Flames Which Start In Food Compartment.

PANIC ABOARD SHIP

Many of the Steerage Passengers Injured—Captain Says Loss Is Heavy—Three Departments Fight Fire.

(By Telegraph to The Daily Press.)

Hoboken, Aug. 28.—Damage which cannot be estimated as yet, two dead and several injured, are the results of a serious fire which broke out shortly after 5 o'clock this morning in the giant new steamship, Imperator, which docked late last night. The fire started in the provision room, and tons of water were poured into the holds before it was under control.

Fed by oils and fats, the flames spread rapidly. Panic broke out among the 2,000 men and women steerage passengers and many of them were injured. The steerage passengers were held on board the liner over night because it was too late to transfer them to Ellis Island when the ship docked. While half of the crew of 1,180 men fought the spreading blaze the remainder got the steerage passengers to safety on the pier.

The New York Fire Department sent two fireboats to assist the Jersey City and Hoboken fire departments. The captain of the vessel said that the loss would be heavy.

The chief of the Hoboken fire department announced shortly before 9 o'clock that the fire was under control but that there had been considerable damage done.

Second Officer Gobrecht was one of the victims. With a fire helmet he entered the provision compartment on "F" dock, where the fire was confined and was suffocated, it being explained later that probably not sufficient air was pumped into the helmet. A sailor named Stumpf has not been accounted for and is believed also to have been suffocated.

Julius P. Meyer, vice director of the Hamburg-American line, stated at 10 o'clock that it was absolutely impossible then to estimate the damage caused by the fire. Mr. Meyer conferred with Commodore Russer, commander of the ship, and decided that nothing definite as to the extent of the damage could then be determined. At that time he was sure that the fire had been confined entirely to that part of the ship where dry provisions are stored. This is aft on the starboard side. This compartment was flooded by water to a depth of thirty-five feet, causing the ship to list considerably.

At noon Mr. Meyer issued a statement in which he said that the fire was confined to the provision rooms compartment and no damage was done to the passenger accommodations, except some of the third class, through which the hose lines were laid, but this damage was of no consequence. The vessel is expected to sail on time on Saturday and in the event of unforeseen difficulties arising she will certainly be despatched not later than Sunday morning, and will keep her schedules for her future dates between Europe and New York.

TWO LITTLE GIRLS HOLD A FAIR FOR NURSERY

Two little misses, Anne Holstein, of Watchung avenue, and Katherine Woodburn, of Hillside avenue, added their mite to the fund being contributed to the Day Nursery through the columns of the Daily Press, when they left $1.50 at the office this morning. Yesterday afternoon they had a little fair at which they sold candy and lemonade for the benefit of the nursery, and early this morning they brought the money for the Press to be forwarded to the authorities at the home.

As has been frequently stated in the Daily Press the Nursery is more in need of funds this year than ever before. The contributions which have been made have been several hundred dollars less than in past years, and at the same time the work at the nursery has been more extensive and more expensive. The example set by the two little girls in holding a fair for this charity is a splendid one, and it might well be followed by others.

IN DISTRICT COURT.

The suit instituted by Morris Abrams against Harry Cowen and his wife, Rose Cowen, on contract to recover money alleged to have been loaned to defendants, was heard this morning in the District Court. In the absence of Judge W. L. Hetfield, who is ill, District Judge I. P. Runyon, of Somerville, presided. A judgment for $173.25 was given.

LOOK!!

Be Sure to Read Our Advertisement Tomorrow--"Friday" Evening

FRUIT JARS

HUNDREDS OF DOZENS HERE, READY TO BE DELIVERED AT ONCE

Double Safety, E Z Seal, Telephone Wide Mouth, quarts, 79c a dozen; pints, 69c a dozen.
Mason Jars, quarts, 55c a dozen; pints, 50c a dozen.
Jelly Glasses, 25c and 29c a dozen.

HALF PRICE SALE In Basement

OF ALL GARDEN TOOLS

Including rakes, hoes, forks, shovels, etc.
ICE CREAM FREEZERS HALF PRICE
BEST CROQUET SETS HALF PRICE
BAMBOO PORCH SCREENS HALF PRICE
SCREEN DOORS GO AT 79c and 98c

LAST WORD ABOUT GRANITE WARE

A belated shipment just arrived, filling up gaps, making possible again a fairly complete assortment. But don't delay, values like these can't last long.

Preserving Kettles 22c to 39c—Regular prices 35c to 59c.
Berlin Kettles 15c to 49c—Regular prices 22c to 75c.
Tea Kettles 35c to 49c—Regular prices 50c to 65c.
Rice Boilers 39c to 50c—Regular prices 55c to 75c.
Berlin Sauce Pans 15c to 49c—Regular prices 22c to 75c.
Colanders 20c and 25c—Regular prices 30c and 40c.
Oval Wash Boilers $1.39—Regular price $1.98.

This Is Clear Away Week

All Summer Goods Must Go!

Brings You Positively the Greatest Values That Have Been Offered Anywhere This Season.

Many big bargains not advertised, because the lots are too small. Come and get your full share.

WOMEN'S DRESSES In Two Price Lots

ALL PRACTICAL UP-TO-DATE GARMENTS, WITH MANY WEEKS OF WEAR AHEAD

These dresses are made of ginghams, linenes, voiles, etc.
$3.00 and $4.00 Dresses go at $1.29
$5.00 and $7.50 Dresses go at $2.00

LINEN COAT SUITS AND LONG COATS GO AT 1.00
Former prices were up to $5.00

Suits are made of linen, coats of linen and linene, as long as the lot lasts, your choice at $1.00

GIRLS' DRESSES 50c
Sizes 6 to 14 years

White and colored dresses, made of fine lawns, lace and embroidery trimmings; values $1.00 and $1.50, all go at only ...50c

CHILDREN'S DRESSES AND ROMPERS 35c

Former prices up to $1. Made of ginghams and percales, sizes up to 6 years; your choice 35c

BATHING SUITS AT ½ PRICE AND LESS

We want to make a clean sweep of all bathing suits. These prices should do it.

Why not buy two for next summer?

Bathing suits for men, women and children.

50c UNION SUITS 39c

Women's fine lisle ribbed union suits, were a big 50c value, go at 39c

WASH DRESS MATERIALS GO AT, YARD 10c

Former Prices 19c, 25c and 29c

They'll go like hot cakes; crepes, voiles, etc; yes, all this season's most stylish patterns and colorings; your choice, a yd. 10c

AT HALF PRICE AND LESS
HUNDREDS OF REMNANTS

Including dress materials, white goods, embroideries, muslins, etc.

SILK RIBBONS, a YD... 17c
Values up to 39c

Pretty fancy ribbons, plain colors, etc.; in widths up to 5 inches; your choice at only, a yard 17c

A. E. FORCE & CO.

"The White Store"

We Give the Famous S.H. Green Trading Stamps

MEN'S SHIRTS 39c
Former prices 50c and 59c

Separate or attached collars, soft and laundered cuffs, etc.; your choice at, each 39c

Great Dollar Shoe Sale

$1.00 For the last week of the "ROUND-UP SALE" we offer tomorrow and Saturday all remaining broken sizes and odd lots of summer shoes that were $2.00 to $4.00, at $1.00

$1.00

TO "ROUND UP" SUMMER SHOES in broken lots down to the last pair, we offer them at, a pair $1

You will find them on separate Bargain Tables.

No invitation should be needed to urge you to get here as soon as possible tomorrow or Saturday.

M. C. Van Arsdale 127 E. Front St.

PLAINFIELD THEATRE

Feature Photo Plays

Mat. 1 to 5 p. m.--Eve. 7 to 11 p. m.

TODAY'S FEATURE—"BREAKING INTO THE BIG LEAGUE"
A Clever Baseball Farce Comedy, in Two Reels, featuring Manager McGraw, Christy Mathewson and other famous New York Giant Stars.

SPECIAL SATURDAY, "HIAWATHA"
4 Reels presented by The Indian Players. This production is endorsed by the American Museum of Natural History.

PRICES .....5 AND 10 CENTS

FRIDAY, AUGUST 29TH
CHARLES FROHMAN PRESENTS
WILLIAM COLLIER
IN A NEW FARCE
WHO'S WHO
By Richard Harding Davis

PRICES 25c, 50c, 75c, $1.00, $1.50, $2.00

MONDAY, SEPT. 1ST
Labor Day, Matinee and Night
"WITHIN THE LAW"

PRICES—Mat., 25c, 50c, 75c, $1; Night, 25c, 50c, 75c, $1, $1.50

ADVERTISE All Your Wants, To Let, For Sale, Boards, Personals, etc., in The DAILY PRESS. 1c A WORD

TUBERCULOSIS DAY SET FOR SUNDAY, DECEMBER 7

Churches, schools, labor unions, fraternal orders and other organizations to the number of 200,000 at least will be asked to join the anti-tuberculosis workers of the country in the observance of the Fourth National Tuberculosis Day, which has been designated for December 7, according to an announcement issued today by the National Association for the Study and Prevention of Tuberculosis.

The movement will be furthered throughout the country by more than 1,000 anti-tuberculosis societies working through various State organizations an the national association. Personal appeals will be made to clergymen, school principals and leaders of various organizations urging them to set aside a definite time during the week preceding or the week following December 7, for a lecture on tuberculosis

Last year over 60,000 churches gave attention to this subject on Tuberculosis Day. It is hoped this year to swell the number of churches to 100,000 and to urge similar action besides in a large number of the schools and other societies. The Tuberculosis Day Campaign will come this year during the Red Cross Christmas Seal sale. It is planned to urge the churches of the county to take a definite part in this movement.

The observance of Tuberculosis Day was endorsed last year by President Taft, Cardinal Farley, Col. Roosevelt and many other prominent churchmen and public officials. Proclamations calling upon the people to observe this day were issued by governors of more than a dozen States and by the mayors of a considerable number of cities.

Mary Turner, the Shop Girl, In "Within the Law," at the Plainfield Theatre, Mat. and Night, Monday, September 1.

MOTHER OF BALL PLAYER DIES.

Jersey City, Aug. 28—After an illness of three weeks, Mrs. Helena Verbout, mother of John Verbout, pitcher of the Jersey City International League team, is dead at her home, 341 Pavonia avenue. Her son was with the Jersey City team in Toronto, but reached home before his mother's death in response to a telegram. Mrs. Verbout was fifty-eight years old and lived nearly all her life in Jersey City. Frank Verbout, another son, was a leader of the Wittpenn forces, and is now a truant officer. Mrs. Verbout is survived by her husband, Peter Verbout, and seven children. The funeral will be held Saturday.

GYPSIES PUT CURSE ON TOWN.

Westfield, Aug. 28—Because they were not allowed to camp in town and tell fortunes, a party of gypsies became angry at the local police authorities Tuesday and marked signs in the road which they declared would bring disaster to the people of the town. The police were not greatly affected by either the threats or the hieroglyphics and compelled the band to move on toward Scotch Plains.

CANADA OFFICIALS.

They Represent the Immigration Department In the Thaw Case.

© 1913, by American Press Association.

If Canada decides to deport Thaw these men will escort him to the border. From left to right they are T. B. Williams, E. Blake Robertson and E. H. Reynolds.

THAW GETS OVATION IN CANADIAN COURT

Prisoner Also Is Declared His Own Master.

Sherbrooke, Que., Aug. 28.—Judge Globensky granted the writ of discontinuance of the habeas corpus proceedings applied for by Harry K. Thaw. The result of this is to throw the proceedings back where they started from, with Thaw in jail on an imperfect commitment and entitled to a jury trial next October.

Only the minister of justice's interference can force action in Thaw's case. It was reported that Thaw's attorneys had decided to ask for his release on bail. He will be arraigned to elect whether he will be tried by jury or summarily before a magistrate. He will demand a jury trial and therefore cannot be tried until the second week in October.

If bailed, Thaw can easily go to Montreal and take a steamship for either Europe or South America.

The scene in court eclipsed that of the morning, as far as the crowd and the enthusiasm were concerned, but Judge Globensky bitterly rebuked the crowd and declared that "if there was any repetition of the morning's disgraceful scenes" he would jail all responsible. As a result there was no cheering.

Judge Globensky refused to hear the New York state lawyers in opposition to Thaw's application for discontinuance of his application for a writ of habeas corpus.

The jammed courtroom cheered the decision to the echo, and for five minutes the air was filled with cries of "Hurrah for the judge!" "Fair play for Thaw!" "We will show the Americans!"

It was the most sensational demonstration ever witnessed in a Canadian court, and the judge made no effort to rebuke it.

NEW CRISIS IN CHINA.

Yuan Arrests Nine More Members of Parliament.

Peking, Aug. 28.—A crisis was caused here by the arrest of nine more members of the Chinese parliament. Since proclamation of martial law in the capital arrests and summary executions have been frequent, several victims being members of parliament. Many deputies have departed for the south in fear for their lives, and a quorum of the assembly has been prevented many times by rumors that the police intended to make further arrests.

The senate delegated the speaker and deputy speaker to visit Provisional President Yuan Shikai and ask him for an explanation of the arrests, and also to inquire whether he still desired to govern China with the help of the parliament or not.

OVER GATUN LAKE.

First Large Vessel Passes Over Section of Panama Canal.

Panama, Aug. 28.—The first large vessel to navigate the Gatun lake section of the Panama canal, twenty-four miles in length, a suction dredge, sailed from its moorings near the Gatun locks to a point north of Gamboa dike.

The dredge had been tied up in Gatun several months waiting for the lake to rise to a sufficient height to enable it to make the trip.

WEATHER EVERYWHERE.

Observations of the United States weather bureau taken at 8 p. m. yesterday follow:

	Temp.	Weather.
New York.....	76	Cloudy
Albany	72	Cloudy
Atlantic City....	76	Cloudy
Boston	70	Cloudy
Buffalo	66	Clear
Chicago	70	Cloudy
St. Louis.....	92	Clear
New Orleans....	84	Cloudy
Washington	78	Cloudy

—The Daily Press is always glad to receive an advertisement for the classified columns over the 'phone.
—Read Press want ads.

PERSONAL.

Miss Margaret Loggett, of Madison avenue, returned this week from a delightful automobile trip to the Thousand Islands and Canada in company with Freeholder and Mrs. Henry Krauss, of Roselle. The trip covered a distance of about 1,300 miles and was made without any mishap.

The Misses Manning, who have been at Ocean Grove for the summer, have returned to their home on West Front street.

J. P. Nolting and family are again in their West Seventh street home after spending the sumer at Saranac Lake.

Somerset County Superintendent of Schools and Mrs. H. C. Krebs, have returned to their home on Fairview avenue in the borough, after spending the summer at Ringtown, Pa.

John Neagle, the local weather prophet, is spending a few days at Atlantic City.

Victor Drelich, president of the Victor Drelich Manufacturing Company, which has recently established a plant in the Schepflin building on West Front street, has made his residence at 39 Craig place.

Miss Elizabeth G. Doig, of Morris street, has returned home after spending a few weeks at Freeport, L. I.

—For quick results use Press want ads.

—Make a business task of your search for business employment. You can't do that, however, unless you advertise.

STYLISH—RELIABLE

Only Sensible People Should Read This!

We have the capacity for taking pains with little things. The people who purchase at Rothberg's know it.

Our $15 and $20 ready-to-wear Clothes prove it.

The prices do not.

They should be $18 and $22.

Such statements as these you should take the trouble to investigate.

Mutual service — brings mutual benefits—then co-operation — that's the point we are all striving for.

See our new Fall models.

ROTHBERG'S
Stein-Bloch Smart Clothes
"Most Things Men Wear."
214 W. FRONT ST.
Next to Proctor's. 'Phone 995

COAL DEALERS.

TenEyck & Harris
Dealers in
LEHIGH VALLEY COAL.
Office Rowley's Drug Store, 216 W. Front St. Tel. 2081-J-2.

TenEyck & Kelley
COAL
741 South Ave. Tel. 1155

R. L. CLINE
(Successor to C. H. Rugg & Co.)
BEST LEHIGH VALLEY COAL.
Yard and office 425 W. 3d St. Tel. 93

M. MEYERS & SONS
COAL
COKE AND WOOD
Office tel. 1152-w. 121 Watchung Av
Yard tel. 1911-w
4th and Washington Sts.

Fashionable Fall Fabrics of Every Weave and Style

Speaking of silks, dress goods, and fabrics of a kind that are fashionable for Fall wear, that are familiar by name, and stranger weaves that are as yet unknown to fame but with a popular future in prospect, we have the real leaders.

A list of names of fashionable silks, woolens and fancy cotton means nothing, description of styles gets nowhere but back to the actual and trite fact that they must be seen to be appreciated.

If there is a fabric worth while which is not represented in our assortment it cannot be missed because this showing of Fall fabrics is absolutely complete.

Oblige us with a call of curiosity, leave buying and selling out of it, come in an open frame of mine, receptive to impressions without prejudice. Give the Tepper store credit for its progressiveness because it is bound to either lead or drive Plainfield's business to the top of possibility.

We will discontinue our Picture Department Wednesday. Cards now out should be presented not later than Wednesday, August 27.

In closing out this department we are making a sacrifice reduction in our 24-karat gold plated metal frames. Those having oval portraits size 11x14 will find great bargains in our frame department.

Store opens 8:30 a. m. during July and August

More For Your Money at—
Tepper's
PLAINFIELD, NEW JERSEY

Store opens 8:30 a. m. during July and August

STORE CLOSES AT 12 O'CLOCK NOON SATURDAYS.

It's Always A Preplexing Question

where to buy FURNITURE. Perhaps you can find a happy solution at our display rooms. Our FURNITURE SALE ends next week but there's a goodly lot of odds and ends to choose from and they are marked at very low prices. Good dependable FURNITURE just as valuable as when it was first purchased but they are the last we can get and we prefer to close them out rather than hold them at regular prices.

MAHOGANY LIBRARY TABLES—Prices begin at $15.25
MAHOGANY BOOKCASES—Prices begin at $16.00
MAHOGANY CHAIRS AND ROCKERS—Prices begin at .....$ 7.50
MAHOGANY DESKS—Prices begin at $13.50

POWLISON & JONES
149-151 E. Front St. Plainfield, N. J.

Your Interests Are Ours.

Some agents are so unscrupulous, that it is of small concern to them whether the policy they hand out is backed by a substantial surplus or not. We take pride in the fact that we have never yet represented a company that has failed in any way, or had to be reinsured.

It ought to be worth something to you, Mr. Policyholder, to know you can rely upon the contract you are paying your good money for.

REAL ESTATE LOANS RENTS

GEO. M. CLARKE CO.
INSURANCE OF ALL KINDS.

Babcock Bldg., Telephone 205 Plainfield

TRY A PRESS WANT AD

FOLKES & COX
LADIES AND GENTS TAILORS
SUITS MADE TO ORDER.

Remodeling, dry cleaning, dyeing and pressing. Special attention to monthly contracts for cleaning and pressing. Four suits and one overcoat cleaned and pressed at $1.50 per month. Second hand clothing bought and for sale.

328 Liberty St., corner Fourth. 'Phone 710-J. 3 7 tf

J. C POPE & CO.
INSURANCE AGENTS
110 East Front St. Plainfield, N. J.

HONOR THE MEMORY OF DANIEL WEBSTER

Dedication of Home, the Restored Birthplace of Great American Statesman.

Franklin, N. H., Aug. 28—Several thousand citizens of this State and hundreds of prominent visitors from other States attended the patriotic exercises held here today to celebrate the completion and dedication of the Webster Memorial House, which is really the restored birthplace of Daniel Webster. The exercises were held at the old Webster house and consisted mainly in the delivery of a number of historical and patriotic speeches by distinguished orators from this and other States, honoring the memory of Daniel Webster and expressing satisfaction over the preservation and restoration of the great statesman's birthplace.

When Daniel Webster was born on January 18, 1782, the humble house in which he first saw the light of day, was in Salisbury, now a part of Franklin. When Franklin became a town, in 1828, it took parts of Salisbury, Northfield, Andover and Sanbornton into its territory. Tradition says that when Daniel Webster was born the clearing around his father's cabin was the furthest north in New Hampshire. There was only a bridle path to the place, and the house was located so as to face an old mill in the hollow. Trees that have stood for centuries are still there, but nothing remains of the old mill but the dam. When Daniel Webster was three years of age, his father, Capt. Ezekiel Webster, moved to what is known as the Elm Farm at Webster Place. This is now a part of the New Hampshire Orphans' Home, the exterion and interior having been preserved intact. Abigail Chapter, D. A. R., has had installed in front of the house a bowlder with a bronze marker. The birthplace and the elms are the only two places now standing in Franklin in which Daniel Webster lived. The old Webster tavern, across the street from the Elms, which was once his home, has been removed, to give way to a more modern farmhouse.

After Webster's father had moved to the Elms, the old house which the family had formerly occupied, was moved across the road and attached to a big two-story farmhouse as an L. The cellar of the old house was filled in and the location was forgotten. In October, 1910, at a meeting in the office of Chief Justice Frank N. Parsons, of the New Hampshire Supreme Court, in this city, the Webster Birthplace Association was organized. The organization obtained an appropriation of $1,500 from the legislature and this, with other voluntary contributions, enabled the association to purchase the site of Webster's birthplace and to restore the house nearly to its original appearance. The house was moved back and placed upon its original foundation which was fortunately found. The old fireplace in the kitchen or livihg-room, with its big iron crane, was rebuilt and the house itself restored to its original state inside and outside as much as possible. Even the old well in the yard was restored, together with its old-fashioned sweep and oaken bucket. Funds will be collected to make it possible to install a caretaken and to keep the house in good condition.

PALACE OF PEACE DEDICATION BEGINS

The Hague, Aug. 28—The ceremonies connected with the official transfer of the Palace of Peace from the Carnegie Foundation to the Council of the Permanent Arbitration Court and its official dedication began today in the presence of four hundred invited guests, including the 140 judges of the Arbitration Court, members of the diplomatic corps, representatives of foreign governments and Dutch officials. The ceremonies of the transfer were quite simple. M. von Marnebeck, the president of the Carnegie Foundation, delivered an address in French, transferring the completed structure to the Court, and the Minister of Foreign Affairs made a brief speech of acceptance. There was some music and singing by a choir and then the invited guests inspected the palace and the grounds. The dedication proper will take place tomorrow, when, to commemorate the occasion, the University of Leyden will bestow honorary degrees upon Senator Elihu Root, who will be represented by Dr. James Brown Scott, secretary of the Carnegie Endowment; on Lewis Renault, permanent French delegate of the Hague Tribunal; on Alfred Fried, the Viennese pacificist; and posthumously on the late T. M. C. Asser, the former French Minister and Councillor of State.

The Palace of Peace stands in a sixteen-acre plot, once the garden of a royal castle, facing a shady avenue halfway between The Hague and Scheveningen, the famous Dutch seaside resort. The purchase price was nearly $300,000. The building is designed in Dutch style, occupies a space 260 feet square, enclosing a large court. In front is a wide terrace and back of it a fine park. Each prominent nation has furnished some decoration, ornament or material for the building.

CLOSED ALL DAY, MONDAY, SEPT. 1—CLOSE SATURDAY AT 1 P. M.

BAMBERGER'S
"THE ALWAYS BUSY STORE"
MARKET, HALSEY & WASHINGTON STS.

Anniversary of the Removal Sale

Reductions in All Departments

The anniversary of the removal sale is, as the name implies, an effort on our part to offset the tremendous figures of last year when we were getting ready to move into our new store. Notwithstanding our very cramped quarters across the street, we transacted a business during our removal sale which would have done credit to an establishment of four times the size. These figures have to be beaten and they are being beaten. This sale means a great deal to us, and we are bending every effort to maintain interest in it. New lots are being added all the while and stirring reductions are being made throughout the store. Up to a week ago the removal sale of 1912 held the record for August retailing. Last week, and thus far this week we have steadily broken last year's records.

L. BAMBERGER & CO. NEWARK, N. J.

The Story of a Husband Who Forgot

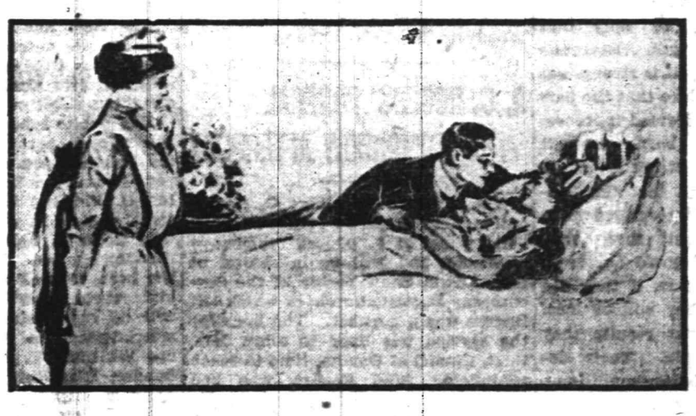

Be sure and read this great story entitled

"His Wife's Friend Jack"

By ELLA HUTCHINSON ELLWANGER

And a Half Dozen Other Fine Stories

IN THE SEPTEMBER NUMBER OF

Literary Magazine Section

OF THIS PAPER

On Saturday, September 6th

BE SURE AND GET THIS MAGAZINE ABSOLUTELY FREE WITH THIS PAPER

Plainfield Daily Press

Published Daily except Sunday, by the PLAINFIELD PRESS COMPANY, 105 North Avenue.
Entered at the Plainfield, N. J., Post office as Second Class Mail Matter.

Leslie R. Fort and Ralph L. Morrow, Editors and Managers.

TELEPHONE PLAINFIELD 1300. Private Branch Exchange connecting all Departments.

Two cents a copy. Ten cents a week. $5.00 a year in advance. Delivered by carrier or by mail. No extra charge for papers mailed to points in the U. S. and Canada.
Any subscriber failing to receive a single issue will confer a favor by notifying the business office.
Advertising rates mailed on application.
Copy for change of Advertisements to ensure change for same day must be at the office by 9:00 a. m.

AUGUST 28TH IN HISTORY.

1609—Henry Hudson, in the ship "Half Moon," entered Delaware Bay.
1728—Gen. John Stark, victor of the battle of Bennington, born in Londonderry, N. H. Died in Manchester, N. H., May 8, 1822.
1775—John Hancock and Dorothy Quincy eloped and were married at Fairfield, Conn.
1816—Treaty signed by Algiers and England, by which Christian slavery was to be abolished.
1830—The steam locomotive was adapted to passenger service for the first time in America, on the Baltimore and Ohio road.
1859—Leigh Hunt, famous English writer, died at Putney, Eng. Born in Southgate, Eng., Oct. 19, 1784.
1864—Gen. Sheridan resumed offensive operations in the Shenandoah Valley.
1912—New Orleans adopted the commission form of government.

Plainfield, N. J., August 28, 1913.

PROGRESSIVES — REPUBLICANS

It is astonishing how little the leaders of the Republican party understand, or at least pretend to understand, the Progressive party. It is a common practice to speak of the two wings of the Republican party, and write and talk as if this statement represented a fact. It is this, more than anything else, which prevents conference upon candidates. Such a statement is exceedingly offensive to the Progressives. They resent it with great bitterness of feeling. It is not difficult to see why they do. They polled the second largest vote in the country last year and established their identity as a party in every State in the Union. Political history shows no parallel in this Republic.

Another thing which is offensive to them is the constant statement that the party is a personal party; that it was Roosevelt, and he only, that gave the party strength. Everyone concedes that Roosevelt is strong, but the Progressives declare that the party would have been formed if Roosevelt had never been born. Does it not look so now? Is it not a fact, in everyone's experience, that the Progressives are more determined now, (right at this moment) than they were last year? They do not seem to care, and it looks as if they did not care, whether they win or lose. In fact, they say that results they leave with the people. Their declared purpose is to better conditions, to make politics purer, cleaner; more in touch with the interests of the average citizen and less in touch with special privilege. They are against legislation, and other things that work for the enrichment and comfort of the few, which they claim has been the chief object of legislation for many years in this country. More than that, the Progressives stand squarely among other things, for three especial things, namely: the initiative, the referendum, and the recall of administrative officials. There is no doubt but that every man of them believes in these. Does anyone doubt that the present leadership, at least, of the Republican party is against them, quite as strongly as the Progressives are for them?

Then, why do the Republicans longer fool themselves, and offend the Progressives, by pretending that the party is only a wing of the Republican party? No harmony can come by keeping up that foolish suggestion. The special election in the Sixth Congressional District of this State, held this year, showed that the Progressives polled a greater percentage of the vote they cast last year, than did the Republicans. The best way to test whether the Progressives are less earnest this year than last is to ask anyone, whom you know voted Progressive last year, and see what his reply is. We confess we do not know a single voter who voted the Progressive ticket last year who will not vote it this. Why do the Republicans not face the situation, and recognize facts? What is the sense of running a ticket simply to be defeated? The vast majority of those still in the Republican party want to be, and are in fact, progressive and would willingly approve all the reforms for which the Progressive party stands if their leaders would leave it to them. It would be so easy to make the Republican party strong if its leaders only would.

The New Jersey Association for Poultry Improvement is desirous of holding its annual exhibition in Plainfield but it seems impossible to do so. The fact is that strange as it may seem there is not a hall large enough in this otherwise progressive community to answer the purpose. In times past, the Plainfield Kennel Club sought for a suitable building for its bench show and met with the same difficulty, the consequence being that it was compelled to hold open-air shows far removed from the centre of the city.

Last fall and winter the sessions at the Somerset School were interrupted because a heating apparatus was being installed. Now when the school is about to be opened again an elaborate lavatory system is to be installed. If money is to be wasted in that structure why not have the work done during the summer months?

Plainfield is an exceptionally intelligent community and before its people will turn a man out of office there has to be some good reason. When an official is conscientiously and efficiently discharging the duties of his office, most right thinking people want to know why there should be any attempt to get him out.

Oh, say, by the way, have you heard any more talk in the Common Council about the inauguration of a sanitary system for the collection and disposal of garage and ashes?

We are patiently waiting to hear of any sensible reason why William G. DeMeza should not be renominated and re-elected as city judge. All we ask is facts.

And it was Sulzer who cried out against Wall street. But then it is not strange that a politician is a hypocrite.

Here's our one best bet—Pierce will wallop Fowler at the Republican primaries in their home county.

Well, you're satisfied at least that there is nothing of the "jingo" in Woodrow Wilson's make-up.

A. C. ROGERS' FUNERAL TOMORROW AFTERNOON

The funeral of Albert C. Rogers will be held at the late home on West Fifth street at 4 o'clock tomorrow afternoon and will be in charge of Rev. Edwin Shaw pastor of the Seventh-day Baptist church, of which Mr. Rogers was a member. The hour for the service was fixed to allow Mrs. E. R. Gavitt, of Omaha, time to reach Plainfield. Mrs. Rogers, who had been visiting at Friendship, N. Y., arrived home late yesterday afternoon and she is prostrated over the death of her husband.

Mr. and Mrs. Rogers were to have started yesterday for Omaha to visit their daughter. They had disposed of their household furniture with the intention of making an indefinite stay in the West. Prior to the time of departure, Mrs. Rogers went to Friendship for a short visit, intending to meet her husband in New York yesterday morning.

ANNOUNCE ENGAGEMENT.

The engagement of Miss Gertrude L. Hunter, daughter of Mr. and Mrs. John W. Hunter, of West Fourth street, who is associated with the institutional work of the Madison Avenue Presbyterian church, of New York, to Rev. James Howard, of New York, has been announced. Miss Hunter was the valedictorian of the Plainfield High School Class of 1906 and held the same honor at Barnard College Class of 1910. For a number of years previous to Miss Hunter's taking up the work in Dr. Coffin's New York church, she was identified with the work of Hope Chapel.

H. A. TODD RESIGNS.

The Fort Pierce Citrus Fruit and Produce Company at a meeting yesterday elected William L. Smalley a director and vice president and John D. Kirch treasurer and secretary. A. I. Smalley is the president. The company has removed its offices from 116 North avenue to 128 Duer street. H. A. Todd, who was formerly connected with the company, has no further interests, having retired. A. I. Smalley leaves today for Fort Pierce to take charge of the company's affairs.

THE TEMPERATURE.

The temperature report from The State Trust Company today is as follows: 9. a. m., 71 degrees; 11 a. m., 82 degrees; 1 p. m., 85 degrees.

BOARD CANNOT PAY SCHOOL DEBT OF NEW PROVIDENCE

New Providence, Aug. 28—Because it must await the payment of the 1913 taxes and because its bank had decided not to advance a loan, the New Providence Township Board of Education has directed the finance committee to find a way to settle the outstanding obligations on the new Columbia school.

Final settlements have not been made with the builder and architect and the later, Jacob Wind, of Elizabeth, has sued the board for $255 he claims is due him. The bank, questioning the right of the board to borrow, has refused a loan to stay the suit.

Miss Camilla MacDonald, of Syracuse, has been appointed to teach the Diamond Hill School, which will be re-opened this year as a primary school. The Misses Edna Lower and Grace Shimer, of Pennsylvania, have been added to the faculty of the Columbia School.

LAYS PASSAIC LAKE SCHEME TO MORRISTOWN DEVELOPERS

New Providence, Aug. 28.—Dr. Willis Fletcher Johnson, of Berkeley Heights, declares there is no substantial basis for rumors of concerted action by property owners along the Passaic River to erect a dam and create a lake near Chatham Borough. The project, he says, would be ruinous to the valley. More than fifty houses in Stirling alone would be submerged. He ascribed present talk to realty developers of Morristown.

The rumors, which have gained attention in this vicinity, were to the effect that property owners in New Providence Borough and Township, Chatham, Passaic and Bernards Township proposed the creation of a lake, with a parkway along its border, to beautify the valley.

At one time a dam stood at Stanley. In flood season Stirling residents and others along the river frequently were forced to use rowboats. Since its removal the river has been shallow. It is full of stumps, dead trees and mud bars, which, Dr. Johnson thinks, ought to be removed at the expense of the property owners, if necessary.

Somerville

Leonard C. Davis, of East High street, has entered the race for member of the Borough Council. Mr. Davis is a painting contractor and has a host of friends who wish him to assume the position, even against his personal wishes.

The Rev. and Mrs. Frederick M. Leonard are entertaining the latter's niece, Miss Gladys DeGroff, of Newark, and also Mrs. R. Kessler and daughter, sister of Mrs. Leonard.

The public schools of the borough will re-open next Tuesday. Some of the teachers are not to return and new ones have been secured. Miss Ida H. Fleming is to have the progressive class in place of Miss Coyle. Miss Helen L. Brokaw will take Miss Fleming's place. Howard D. Evans has been secured as principal of the high school. Miss E. Kathleen Brophy will be supervisor's clerk and commercial teacher. Other new teachers are Whitfield L. Bell, Miss M. Ella Bender, Miss Ruth Weldon and Miss Anna E. Miller. Mrs. Charles Hopkins has been appointed attendance officer. The time for closing the school in the grades has been extended a half hour, making it 3.30 p. m.

Nottingham Castle, No. 510, Order Sons of St. George, will have a masquerade dance in Germania Hall on Hallowe'en.

Raritan

John H. Perlee, an aged resident of this place, fell at his home yesterday, and broke one of his hips. Some few years ago he fell from the hay mow in his barn and broke his right leg, since which time he has had to use a crutch and cane in getting about. This last injury will lay him up for sometime.

The annual meeting of the citizens of the town will be held at Fireman's Hall this evening at 7:30 o'clock, for the purpose of hearing the report of the treasurer for the past year, and also for the purpose of nominating seven commissioners to serve for the ensuing year. The annual election will take place on Saturday, from 4 to 7 p. m.

MITCHELL AT CAPITOL.

(By Telegraph to The Daily Press.)

Washington, August 28.—John P. Mitchell, collector of the port of New York, this morning, paid his respects to Secretary of the Treasury McAdoo and is now in conference with Assistant Secretary Hamlin on port reforms. Mitchell is the Fusion candidate for Mayor in New York.

—If you keep boarders, become a successful want advertiser! You can—and a good way to prove it is to write a want ad today that will fill the last vacancy at your table!

—For quick results use Press want ads.

Furniture bought now at August prices will be stored free of charge and delivered at your convenience.

The August FURNITURE SALE

Our Club Plan enables you to take advantage of this sale and pay for what you buy on easy payments.

This is the last week of the big furniture sale. If you haven't taken advantage of it, do so now, while many of the special things have been closed out, yet there are plenty left for all who come. Look for the "Red Tickets," they tell the story.

Dining Room Chairs
Solid oak, with cane and leather seats.
Reg. $1.75 Chairs NOW $1.45
Reg. $1.98 Chairs NOW $1.78
Reg. $2.50 Chairs NOW $1.95
Reg. $3.50 Chairs NOW $2.95
Reg. $3.98 Chairs NOW $3.45

Extra Special
100 pair of Feather Pillows, size 20x20; covered with genuine A. C. A. ticking; a regular $1.25 pillow, THIS WEEK 78c

Dining Room Tables
Polished quartered oak tops.
Reg. $16.98 Tables NOW.....$13.95
Reg. $21.50 Tables NOW.....$17.95
Reg. $22.50 Tables NOW.....$18.95
Reg. $26.50 Tables NOW.....$22.95
Reg. $29.50 Tables NOW.....$25.95

THE AUGUST SALE OF MATTRESSES

NEW JERSEY MATTRESSES, WORTH $10.00, FOR $6.95 | NEW YORK MATTRESSES, WORTH $12.50, FOR $9.35 | MANHATTAN MATTRESSES, WORTH $15.00, FOR $10.95 | RITZ-CARLTON MATTRESSES, WORTH $23.50, FOR $16.95

Final Clearing Sale In the Shoe Department

ALL LOW SHOES, PUMPS, OXFORDS AND COLONIALS; SHOES THAT WE HAVE SOLD FROM $3.00 TO $5.00. All new goods bought for this season's business, out they go at—

$1.95 $1.95 $1.95 $1.95

AUGUST FURNITURE SALE.

Woodhull & Martin Co.

"The Store That Gives You 5 Per Cent. Profit Sharing Coupons." On Your Cash Purchases.

AUGUST FURNITURE SALE.

SAVED THE DAY

(Continued from page 1.)

necessary for the women to attend to the advertising that it would come up in the regular routine of the State's work.

Speaker Leon R. Taylor, of the assembly, said that he would do all in his power to bring the amendment before the next legislature by advertising it now.

Mrs. Feickert got in communication with Mrs. George LaMonte and Mrs. Colby, last night, when it was arranged to come to Trenton this morning. The Woman's Political Union threatened a suit against Governor Fielder, yesterday, provided it could be shown that he was responsible for the failure to have the resolution advertised according to law. The decision in the matter today seems to have overcome the error which has stirred the women suffragists of the State during the past few days.

TO PRESENT TOSCA.

The Plainfield Italian Dramatic Club, which successfully produced "Civil Death," at Saengerbund Hall a short time ago, will present the four-act drama, "Tosca," at the same place on Sept. 8. Local talent, assisted by New York artists, will constitute the cast.

HOME FROM GERMANY.

Gerald Linke, son of Mr. and Mrs. Frank Linke, returned last night on the Imperator from Germany where he spent the summer with relatives. He was met on the New York pier by an automobile party in which were his parents and Mrs. Henry Windham.

—Advertise in the Daily Press.

Superior Drugs

THOSE PAINFUL CORNS

can be removed without pain if you will get a bottle of our guaranteed LIQUID CORN REMEDY which removes corns in 3 to 4 days.

15c BOTTLE.

Note:—Our Corn Remedy is different from others and is guaranteed.

SCHREINER BROS.
Prescription Druggists
PARK AVE., COR. SECOND ST.

Headquarters for
GIBSON'S
RYE
E. C. WESCOTT,
115 East Front Street.

Wrapped as Daintily as Bon Bons

No food product, whether made in the home or the factory, could be prepared with greater care and cleanliness than we use in making

KLEEN-MAID BREAD

We use the best and purest of ingredients. **Our bakery is as clean as a Dutch kitchen.** Our bakers are clean and careful.

In the same spirit of cleanliness, each loaf of **KLEEN-MAID BREAD** is slipped, fresh from the oven, into dainty waxed wrappers.

It reaches your table fresh, clean, appetizing.

It's as clean and pure as the morning dew.

At your grocer's—10c and 5c loaves

Zeek Baking Co.

Copyright 1913

38 Years of Efficient Service

The City National Bank of Plainfield has for 38 years rendered a service which we believe has been of value to the people in the transaction of their banking business—demonstrating the satisfaction of having this reliable institution as a depository.

Accounts subject to check are cordially invited.

ORGANIZED 1875.

CITY NATIONAL BANK
PLAINFIELD. N. J.

Capital $150,000.00 Surplus and Profits $300,000.00 (all earned)

Deposits $2,800,000.00

4% Interest paid on Savings Accounts.

3% Interest paid on Checking Accounts of $500 and above

If you knew as much about

BORDEN'S MILK

as we do, you and your neighbors would insist on having BORDEN'S

Every hour in the day, every day in the year every year, the milk you get from BORDEN'S is watched and guarded as no other food product ever was protected. Whatever your milk needs may be, if they are supplied by BORDEN'S you may know that you are enjoying the best both in product and service.

BORDEN'S CONDENSED MILK CO.

122 Madison Avenue, Plainfield, N. J.

Phone Plainfield 185

German Valley. and Chester

Edward H. Neighbour, of Dover, spent Sunday and Monday with Mr. and Mrs. Edson J. Neighbour, of German Valley.

The Washington Township Board of Education is getting its school buildings ready for reopening of the schools on September 8.

Frederick Thorpe and family, of Basking Ridge, are visiting Mrs. U. E. Thorpe and family, and Mr. and Mrs. James Tredway, of Chester.

More than $300 was realized from the annual fair of the Chester Presbyterian church Tuesday night.

Kenneth Naugbright and Alden Wright, of German Valley, are recovering from mumps.

Mrs. William Colman, of Newark, is a guest of Mr. and Mrs. Morris Trimmer, of German Valley.

Lawrence Ader, of German Valley, is visiting Mr. and Mrs. John Welter, of near Middle Valley.

Miss Mary Dolmair, of Verona, is a guest of Mr. and Mrs. Frank Pfeiffer, Sr., of German Valley.

Alvah H. Van Fleet, of Chester, will attend the State Letter-Carriers' Association meeting in Trenton, on September 1.

Harry George, of Morris Plains, is spending several days with Mr. and Mrs. David W. Sharp of Chester.

Professor James M. Green, principal of the Trenton State Normal and Model Schools, and Richard Green, of near Succasunna, were guests Monday of Dr. and Mrs. W. A. Green, of Chester.

Mrs. Henry P. Drake, of Dover, is a visitor to Mrs. Nelson C. Vannatta, of Chester.

Mr. and Mrs. Robert Yarnell, of Newark, are guests of the latter's parents, Mr. and Mrs. Abram W. Cooper, of near Chester.

Mrs. David N. Smith and family, of Chester, are entertaining Rev. and Mrs. Alvin Sawtelle, of Binghampton, N. Y.

Hunterdon County.

Miss Grace Moyle, of Norton, is spending some time in Glen Gardner.

Rev. and Mrs. W. H. Barris, of Philadelphia, are spending a few days at the home of Mrs. Ellen Barris in Hampton.

Mr. and Mrs. William Taylor and Mrs. Mary Taylor, of Illinois, are guests of Aaron L. Shrope and C. C. Shrope, in Hampton.

Mrs. John Chamberlain and daughters, of Plainfield, are visiting Mr. and Mrs. William Gerard, of Hampton.

Mrs. Howard Holman, of Budd Lake, spent Monday at the home of Aaron Shrope in Hampton.

Miss Edna Hardy, of Easton, Pa., is a guest of Misses Laura and Ethel Smith, at Spruce Run.

Mrs. Frank Jordon, of High Bridge, was a guest Tuesday of her parents, Mr. and Mrs. Louis Hartrum, in Glen Gardner.

Mr. and Mrs. Joseph Siegfried, of Glen Gardner, spent Tuesday with Mrs. Siegfried's father, Andrew Cregar, at Crestmore.

Lawyer I. J. Eyetrs, is ill at his home in Glen Gardner.

Whitehouse.

John F. Kunze, of Hyde Park, N. Y., is visiting his brother, Herman F. Kunze, who lives near Whitehouse Station.

Clarence Honeyman returned to Whitehouse Station Tuesday after a visit to his grandmother, Mrs. Eugene Hoffman, at her cottage at Lake Hopatcong.

Miss Edna Stillwell, of Whitehouse Station, has gone to Lake Hopatcong.

Rev. Dr. and Mrs. John T. Scott, of Lamington, are expected to return home from their trip to Richmond, O., today, and the regular services will be resumed in the Lamington Presbyterian church next Sunday.

John W. VanSyckle, of Westfield, is visiting his parents, Mr. and Mrs. Samuel VanSyckle, who live near East Whitehouse.

Jesse Conover, Jr., of Whitehouse Station, left Tuesday for Lake Hopatcong.

James H. Gilroy returned to Whitehouse Station yesterday after spending two weeks with Mr. and Mrs. Charles E. Tomson, at Lebanon.

Mrs. George Perry, of Dreahook, is recovering form a scalded foot, caused by spilling a pail of hot water.

Kenneth Shampanore, of Whitehouse Station, is visiting his grandparents, Mr. and Mrs. Frank A. Blackwell, of Pennington.

Charles Starkey, about sixty-five years old, who died recently in Metuchen, was the husband of Miss Cornelia TenEyck, a daughter of the late Tobias TenEyck, of Whitehouse Station.

Charles E. Roedel is making improvements to his property at Whitehouse Station.

Miss Mae Drinkwater, of East Whitehouse, has been engaged by the Board of Education of Readington township to teach the Ridge school, near here. She will begin her duties about October 1, when, it is expected, the new school building there will be completed. It is to be built to take the place of the one destroyed by fire May 20. Her sister, Miss Isadore Drinkwater, has been engaged by the Tewksbury board to teach the school at Centre, between this place and New Germantown.

Miss Bertha Swackhamer, of Plainfield, is visiting her cousins, the Misses Ethel and Mary Daggett, of East Whitehouse.

The Board of Registry and Election for the First district of Bedminster township has been appointed, as follows: Republicans, C. M. Bergen and George C. Lindabury; Democrats, Ellis Dow and George Wickenhaver.

Mrs. Rebecca Hall, of Neshanic, is the guest of Mr. and Mrs. George Voorhees, of Centreville.

Westfield.

Only one petition for Councilman has been filed with Town Clerk Charles Clark so far, that of Alfred J. Platz, of the Fourth ward, who seeks nomination on the Republican ticket.

The tunnel work on the new outfall sewer has been completed and about 2,000 feet of trench will take it to the sewer beds.

Bound Brook.

Mr. and Mrs. M. D. Matthews have removed from Prospect place to New York city.

Mr. and Mrs. B. A. Copeland and son, Roger, of Roselle Park, are visiting relatives at Beechwood Heights, this week

Mr. and Mrs. Henry Voorhees, of Franklin Park, were week-end visitors with Mr. and Mrs. William H. Wilson, of South Bound Brook.

J. J. Moore and family have removed from Brooklyn to the Mundy house on Union avenue.

Mrs. George Van Nostrand, of South Bound Brook, was a visitor with relatives at Somerville on Tuesday.

Miss Ada Baxster, of High street, is visiting Mr. and Mrs. H. Freyberg, at Avenel, for a few weeks.

Miss Adella LaRue has been spending a week with friends at Philadelphia.

Mrs. Eugene Duryee and granddaughter, Helen, were visitors with friends at Plainfield yesterday.

Charles Benbrook, of Franklin street, is visiting friends at Netcong for a few days.

Mr. and Mrs. William Vosseller, of Somerville, were week-end visitors with Mr. and Mrs. George B. Lindauer, of Cedar street, South Bound Brook.

Mrs. G. W. Smalley, of Dunellen, was a visitor with Mr. and Mrs. Nelson M. Giles, at Harris Lane, yesterday.

Joseph Williams, of West Main street, is spending a week with friends at Boston, Mass.

Miss Marion Donovan, of South Bound Brook, has been spending a week at Lake Hopatcong.

Mrs. Sarah Fenner, of Plainfield, visited relatives at Beechwood Heights, yesterday.

George C. Gillespie, accompanied by two friends from Jacksonville, Florida, are visiting Mr. and Mrs. George A. Gillespie, of Hamilton street, for a few weeks.

Mr. and Mrs. Allison C. Hall, of South Bound Brook, visited relatives at Somerville on Sunday.

Warrenville.

Claud Harrison, of Plainfield, was a recent guest of Mr. and Mrs. B. J. Harrison, of Coontown.

Miss Edith Cooper had for her guests on Manday, Miss Maude Hahr and Miss Maud Wilson, of Summit.

Mr. and Mrs. Newton, of Coontown, are entertaining Miss Mable Whitman, Miss Angie Whitman and Miss Edith Adams, of Plainfield.

Miss Edith Cooper spent yesterday in Scotch Plains.

Walker Tart, of Westfield, spent Tuesday as the guest of Richard Faulkner.

Miss Mildred Miller is entertaining the Misses Evelyn and Lilliam Johnston, of Plainfield.

Miss Annie Jennings, of Dunellen, will spend Labor Day with Mr. and Mrs. Alfred Jennings.

Mrs. Eliza Jennings and Martin Jennings have returned home after a visit with Mr. and Mrs. Henry Jennings, of Green Brook.

Miss Rose Jackson, of Bound Brook, was the guest of Mr. and Mrs. G. D. Dunagon, of Mt. Bethel, Tuesday.

Miss Ruth I. Miller was entertained by Miss Adele Hermann, of Watchung, Tuesday.

Mrs. Susan Bryant, Miss Anna Conover, of Plainfield, were the guests of Mrs. Eliza Jennings, Tuesday.

Mrs. Hamilton Johnston and two children, Jack and Hamilton, Jr., and Mrs. Elston Johnston and son, Elston, were visiting Mrs. Bintz, of Mt. Bethel, Tuesday.

Plains & Fanwood.

Miss Louise Nichol, of Mountain avenue, has taken a position with the New York Evening Post.

State inspector of bees visited the local apiaries Tuesday. All but two hives passed inspection, and they were ordered destroyed.

Miss Constance Loux, of Freeport, L. I., has returned home after spending two weeks visiting Miss Ruth Hatfield, of Stout avenue.

Miss Lydia Townsend is detained at home by illness.

Miss Caroline Higgins, of Thomasville, Ga., has returned home after visiting Miss Ruth Hatfield for some time.

All pupils from this place attending the Plainfield High School, who wish to see Principal Lindsey Best about school work, will find Mr. Best in his office at the High School, Friday morning, September 5. Owing to the large enrollment the members of the freshman class will hold session in the afternoon until the completion of the new addition. Incidently the largest number of pupils from this place will enter the freshman class this year the local Board of Education have ever sent to that institution.

Fred VanHoesen, of the borough, will leave tomorrow for a two weeks' trip to Cortlandt, N. Y.

The township schools will open on Tuesday, September 9. The new addition on School No. 1 will not be ready for use until late in the spring. There will be but one vacancy of teachers, that of Miss Ethel Beers, of East Orange, teacher of 3-B class in School No. 1, Miss Beers having resigned to take a position in North Plainfield. S. Dana Townsend will be supervising principal of township schools and principal of School No. 1, the same as last year. Fred Harstein, of Plainfield, will remain principal of School No. 2.

Mrs. Thomas Jackson returned to her home in Newark yesterday after stopping in the borough for the past ten days as the guest of Mrs. Robert Ripley.

Miss Ethel Pence, who has been visiting her aunt, Miss Sallie Kyte, of the borough, has returned to her home in Brooklyn.

Mrs. James Stanley, a former resident, but now living in Florida, who has been visiting friends in this place for the past two weeks, has left for Newark to visit relatives before she returns home.

Dunellen & Vicinity

William W. Giddes was one of the ten successful canidates to pass the Civil Service examination for the position of employers' liability clerk in the Department of Labor.

Mrs. John Carey, of Pittsfield, Mass., is spending a few weeks with her parents, Mr. and Mrs. William Doyle.

Mrs. L. D. Walker and daughter, Miss Iva Dayton, have returned from Asbury Park, where they have been spending their vacation.

George Jenner has returned home after spending a few days at Goshen, N. Y.

James Thornton, of New Market, has left for California, where he intends going into business.

The New Market Firemen's Relief Association has elected Rene von Minden, William VanNuis and William Corriell as delegates to the annual convention to be held at Atlantic City. Chief Harry J. Piddington will also attend the convention.

J. J. Patrick and family, of New York, have moved to Middlesex Borough.

Miss Mary G. Voorhees is visiting relatives at Hastings-on-the-Hudson, N. Y.

A. F. Todd, a Republican member of the Borough Council, whose term expires this year, is being boomed to succeed Mayor Charles E. Richards, who is seeking a renomination. R. M. Ryan is seeking the Democratic nomination for the same office. E. B. Latham has also been mentioned as a possibility as a Republican candidate.

HANDSOME SOUVENIR FOR CIVIL WAR VETS

Official Program Edition de luxe of Chattanooga Encampment of G. A. R.

Chattanooga, Tenn., Aug. 28—The average age of enlistment during the Civil War having been twenty-five, and the war having continued through four weary years, it stands to reason that most of the living veterans are now nearly eighty years old.

This indicates that for every veteran who is physically able to make the trip to the forty-seventh National Encampment of the Grand Army of the Republic, at Chattanooga in September, there must be at least twenty-five who can be present in spirit only.

Out of consideration for the tens of thousand who cannot be present, the program committee, of the Chattanooga G. A. R. Encampment Association, have arranged for advance publication of an edition de luxe of the official program. Commercialism is strictly barred—no advertising whatever appears in this volume. It contains photographs of the commander-in-chief, past commenders, officers of the many organizations allied with the G. A. R., department commanders, famous generals of the war, scenes on the battlefields and a variety of other items of great historical interest. The book is a gem of the engraver's and printer's art, costing nearly a dollar apiece. One copy will be furnished free of cost by the Chattanooga Chamber of Commerce to every bonafide visiting veteran to the encampment. Additional copies will be sold, including postage, at the nominal rate of twenty-five cents each. In its exquisite color scheme, wealth of historical interest and value as a guide to the encampment proceedings, the Chattanooga book eclipses every effort made by other cities. It will be ready for distribution about September 1, and copies will be mailed in the order that requests are received. No acccunts can be opened for the programs. Each and every request, or order should be accompanied by postal order or postage stamps to the amount of 25 cents, and all orders addressed to J. E. Ennis, Esq'r, president of the Chattanooga Roofiing and Foundry Company, who is chairman of the program committee. No replies will be made to those who seek to purchase advertising space.

GREAT MOVIE SPECTACLE IS COMING NEXT WEEK

"Victory," considered one of the greatest spectacular war drama photo-plays yet produced, will be shown at the Plainfield theatre on Thursday, Friday and Saturday, September 4, 5 and 6. The picture has been produced with a notable cast including Josephus Daniels, secretary of the navy; Captain Benson, of the U. S. S. Utah, and Rear Admiral Badger, of the Atlantic Fleet. It is in five reels.

A synopsis of "Victory" gives one an idea of this thrilling story. The secretary of the navy orders the Utah to the Republic of Antilles to protect American interests during an impending revolution. On their arrival at the principal seaport, Commander Benson orders Lieut. Ward to go to Valdiva, the capitol, and report to the American Embassy to keep him advised of the situation.

Lieut. Ward meets Minister Gordon and his daughter, Helen, with whom he falls in love, but finds he has a rival in Gen. de la Monte. He also meets a young inventor who has finished building a hydroplane. While attending a government ball, Helen overhears Gen. de la Monte conspiring to assassinate President Martinez and blow up the Utah.

Helen tells Lieut. Ward, but before he can upset the plans he is wrongfully arrested for the murder of the President. He finally obtains his freedom, but his only hope to prevent the blowing up of the ship lies in a fifty mile flight in the hydroplane. He reaches the ship just in time and just as the ship moves the mine explodes. Lieut. Ward then returns in the hydroplane and drops a bomb blowing up the fort of the enemy and the marines rout the enemy.

—Every day is "Election Day" with the shoppers of this city. Every day some store receives a vote of confidence, presaging continued support, from the housewives. The store whose ads present the widest variety of opportunity news is "elected," always. For such a store brings ACTUAL RELIEF to the people from the oppression of high prices—not, as is often true in politics, mere promises of relief!

—Domestic help are reached by the Help Wanted Columns of the Daily Press.

Abolish Blue Monday

The DAILY PRESS Will Do it With the

RAPID VACUUM CLOTHES WASHER

Money Saving Time Saving Labor Saving

THE NEW WAY.

READ WHAT WE HAVE TO SAY

You can save many dollars in a year on your clothes and add a day of pleasure to your life each week with this wonderful Rapid Vacuum Clothes Washer, but cutting your laundry work in two. Most clothes are RUBBED OUT and not WORN OUT. When you send your clothes to the laundry what happens to them? They are soaped and beaten, and rubbed so that the hot soap-suds (sometimes a little acid added) is forced through and through the goods. This cleans the goods, but they do not last long. When your clothes are washed in your own home what happens? The hot soap suds are pushed in and out of the garments, as they are rubbed on the board. This cleans them, but wears them out. In every process of washing, soap and water are the only elements having any cleaning properties. When your clothes are washed with the Rapid Vacuum Washer what happens? Gallons of soapy water at boiling temperature (which sterilizes the clothes) is forced through the goods every 60 seconds. This cleans your clothes snowy white without straining a thread. You can now wash woolens, blankets, sheets, shirts, collars, bed quilts, etc., at home, and after washing the articles will be whiter, softer, cleaner, fluffier and more beautiful in appearance than before. Compressed air, hot water and soap does the work.

You can wash a tubful of dirty clothes in five minutes without rubbing, without bending, and with very little work.

A tubful of clothes can be rinsed and blued in the same way in one minute.

You can clean anything that can be cleaned with soap and water or gasoline in a few minutes, without straining a thread.

No more rough hands and tired backs for the person who does the washing.

The Vacuum Washer has no moveable parts, cannot get out of order, and with proper care will last for years.

WASHDAY NO LONGER A DAY OF DREAD

DIRECTIONS FOR OPERATION

Have your water hot, the hotter the better. Add sufficient soap and see that it is thoroughly dissolved before putting in the clothes, as hot water without soap will set the dirt. Use enough hot water to float the clothes, then operate the plunger up and down, each time a gallon or more of hot suds is forced through the fabrics, and the same amount is drawn back on the upward stroke. This suction force is produced by an automatic suction valve, which is a distinct and original feature of our invention. During five or ten minutes, which is required to do a washing, many hundred gallons of hot, soapy water are forced through the clothes, which cleans them in a more perfect manner than any other process and with absolutely no wear or tear. This is the secret of the success of this Rapid Vacuum Clothes Washer.

If you do your own washing, it will save you time, strength and temper. If you send your washing out, we know that you are not satisfied, as your clothes are worn and eaten with the strong washing compounds used by laundries. If you employ a maid, her time is worth money.

GET A RAPID VACUUM WASHER AND SAVE TIME, STRENGTH, TEMPER, CLOTHES AND MONEY.

DO NOT LET ANOTHER WASHDAY PASS WITHOUT A RAPID VACUUM WASHER.

THE OLD WAY.

Hours of back breaking. Rough hands a Certainty. Clothes worn out by hard rubbing.

Which Way Do You Prefer ?

Five minutes only to every tubful of clothes and without hurting a thread. No bending over.

A $3.50 Vacuum Clothes Washer for 98c

MANY DOLLARS A YEAR IN YOUR POCKET

If you only knew how these Vacuum Washers operated you will want to own one. Come in ane look it over.

Six Coupons and 98c. Start Clipping your Coupons today.

ADVERTISEMENTS
--FOR--
NEW YORK HERALD, WORLD, TIMES, SUN, JOURNAL, TELEGRAM, AMERICAN, BROOKLYN EAGLE, GLOBE
—AND—
NEWARK EVENING NEWS
RECEIVED AT
PLAINFIELD DAILY PRESS
AT REGULAR OFFICE RATES.

Advertise in the Daily Press—it brings results.

—Advertise in The Daily Press.

ASBURY PARK

RESORT GUIDE FREE

Attractive new two color 16 page Guide will be mailed to any address on receipt of two cent stamp. Contains summer program, map, illustrations and hotel list. Address the

MUNICIPAL INFORMATION BUREAU

150 Boardwalk Asbury Park, N. J.

NOW IS THE TIME
FOR CANNING
PEACHES
BARTLET PEARS
and PLUMS
FINEST SELECTION OF FRUITS IN THE CITY AT REASONABLE PRICES.
NEUMAN BROS.
GROCERS
Watchung Ave. and Fifth St. Telephone 760
Efficient and Rapid Delivery Service to All Parts of the City

Mono Storage
SAFE, SOUND, SECURE
A Building of Concrete and Steel
WAREHOUSE
North Avenue
OPP. FREIGHT HOUSE
125 East Front Street

HAND'S EXPRESS CO.
OLD RELIABLE
STORAGE
All Rooms Separate, Light and Dry
Furniture Packed and Shipped
Office 69 Somerset St. 'Phone 541

AUCTIONEERS.
MURRAY'S
Storage Warerooms
At 326 to 332 West Front Street, near Grove Street. The oldest storage in the city, formerly the Plainfield Storage Co. Over 40 separate rooms, dry and airy, large and small, at very moderate prices. Many years' experience in handling, buying, selling, packing and appraising goods.
ROBERT MURRAY, Auctioneer.
'Phone 666.

The Leading
Auctioneers
W. A. SCHORB & CO.
Also Dealers in Second Hand Furniture—Bought and Sold.
120 Madison Av., Jackson Blg
Telephone 1707-W.

AWNINGS AND WINDOW SHADES
For residences, stores and office buildings.
CARPENTER SPRING SHADE AWNING
exclusively installed by us; this is the most simple, durable and artistic of awnings; raised and lowered from within.
HENRY J. SIEBERT & CO.
1147 East Jersey St.,
ELIZABETH, N. J.
(Phone 852 Elizabeth).

L. Moraller & Son
WATCHMAKERS and JEWELERS
WATCHES,
CLOCKS and
JEWELRY
Fine Watch and Clock Repairing a Specialty.
219 Park Ave. Plainfield, N. J.

ORGANIZED 1864
THE
FIRST
NATIONAL
BANK
OF PLAINFIELD.
A COMMERCIAL BANK WITH SAVINGS and SAFE DEPOSIT DEPARTMENTS.
FOUR PER CENT.
INTEREST PAID ON
SAVINGS ACCOUNTS.

REMOVAL NOTICE
Starck's
has removed from 39 Somerset street to 403 WATCHUNG AVENUE, between Fourth and Fifth Street.
'Phone 1674.
For sale—medium size safe, typewriter, parlor pool table.

Kindling and Grate Wood.
Prompt deliveries. Orders received at
89 SOMERSET STREET.
JOHN MOBUS.
P. O. Box 320. Telephone 988-F-41

GOING AWAY?
You will want the Daily Press to go with you. Let the paper be a daily visitor at your hotel, boarding-house or camp for the summer. You will be lonesome without the news from home. Address will be changed as often as desired.
By mail 10 cents a week. Send the money or two-cent stamps for the time you wish the Daily Press mailed.
Be sure and say in giving your order whether you wish the Daily Press continued at your home while you are away.

LOCAL BABIES PRIZE WINNERS

(Continued from page 1.)

Baby yesterday and paid him royal homage as he passed in review before 100,000 applauding spectators. It was Asbury Park's twenty-third annual baby parade, the closing event of the carnival season, and formed an incomparable spectacle of infantile beauty and charm set in decorative art and genius of design. For two hours the baby reigned supreme, the idol of the thousands who gathered in the amphitheatre at the foot of Sunset Lake and stretched along Ocean avenue the half mile between the Casino and the Arcade, while the business of the town was practically suspended.

It was the greatest baby parade ever. More than 600 precious darlings—648, to be exact—some garbed in fancy costumes, others riding in gaily bedecked coaches or go-carts or forming the central figures in some imposing design, passed review before Queen Titania XIII.—Miss Hazel Florence Reuman, of Brooklyn—and the ladies of the royal court. The royal party occupied a canopied pavilion of white and gold on the east side of the amphitheatre.

One of the distinguished spectators was Acting Governor James F. Fielder. He occupied a box opposite the royal pavilion with his staff and was accorded much attention.

About 2.30 o'clock the royal party proceeded from the Coleman House and swung into the carpeted stretch of Ocean avenue. The queen rode in a golden seashell chariot, with brightly caparisoned outriders, pages and heralds. Her maids rode in automobiles, while Princess Cinderella—Miss Virginia Hope Kelsey—sat resplendent in a pony cart.

Pryor's band enlivened the march with appropriate selections. A float on which all eyes were centered contained the awards, about eighty in number, valued at over $5,000 and consisting of gold and silver cups, vases, statues, silverware, paintings, etc.

The awards were distributed to the following:

Grand Award—Erla Genevieve Calama, daughter of Charles Calama, Orange, "Our First Valentine."

Queen's Award—Allis Kirch, daughter of William Kirch, Asbury Park, "September Morn."

Princess Cinderella's Award—Malinne W. Harmby, daughter of William W. Harmby, Asbury Park, "The Hand That Rocks the Cradle Rules the World."

Historical Award—Nelson Wells, son of George H. Wells, and Henry H. Guyer, son of Charles H. Guyer, Asbury Park, "Prisoners in a Pillory and Stock."

Long-Distance Award—Uzilla G. Dean and Elsie J. Dean, of Mount Cloud, Cal.

Baby Coach Division—First, Raymond Earling Murphy, son of Thomas J. Murphy, Belmar, "Our American Beauty"; second, Edward Smith, Jr., New York, "The Heart of Cupid"; third, Anna Elizabeth Boyle, daughter of John Boyle, of Newark, "A Butterfly."

Doll Coach Division—First, Edith Harson, daughter of Harry Harson, Asbury Park, "An 18-Karat Wedding Ring for the September Bride"; second, Irma Gilsinger, daughter of John Gilsinger, Newark "Poppies Queen"; third, Charlotte Coles, daughter of Conover Coles, of Long Branch, "Floral Automobile."

Express Wagons—First, Edward Orestes Forbes, Jr., Newark, "Motorboat Purity"; second, Ruth Mildred Thomas, daughter of Allen Thomas, Ocean Grove; third, Edna Mannigan, daughter of Frank Mannigan, Harrison, "Our Pearl."

Fancy Dress and College Colors—First, Charles B. and William Mason, children of Charles M. Mason, Newark, "For God, for Country and for Yale"; second, Dorothy M. Hetzel, Newark; third, Charles W. Wyrich, Jersey City.

Burlesque—First, Kathleen Hinni, daughter of Fred C. Hinni, East Orange, "Billy Burke"; second, Florence and John Beck, children of Mrs. Esther M. Beck, Plainfield, "Dutch Peasants"; third, Edward and Rowland Brandt, children of Edward Brant, Asbury Park, "Robinson Crusoe and His Man, Friday."

Floats—First, Burnadetta Barrett, son of William H. Barrett, Arlington, "September Morn"; second, Eleanor and Albert Lowenstein, children of Albert Lowenstein, New York, "The Temptation;" third, Mary Alberta Nichols, daughter of Alonzo Nichols, Asbury Park.

Pony Turnouts—First, Vivian Frances Hunt, daughter of Elmer P. Hunt, Asbury Park; second, Margaret and Lawrence Carroll, children of Daniel J. Carroll, Brooklyn; third, Frank E. Lorson, Jr., New York.

Eighth Award, Sixth Division—Norwood Lipstein, 11 years old, son of Abe Lipstein, 5 Hillside avenue, Newark "September Morn" (boy lying in bed and awakening on the first day of school with a teacher standing over him).

INQUEST AS TO KIELY'S DEATH.

Long Branch, Aug. 28.—After being out less than ten minutes, the jury impaneled to determine how William E. Kiely met his death returned a verdict "that his death was due to his own negligence." Kiely, who was formerly of Plainfield, was killed by being struck by a drill engine last Thursday morning. He was foreman for the telephone company for several years. Seven witnesses were sworn, all testifying that Mr. Kiely walked in front of the train. The foreman of the jury was former Councilman Arthur L. Holtson.

—Use Press Want Ads.

NEW DEVELOPMENT IN GIRL'S MYSTERIOUS SLEEP

Elizabeth, August 28.—The mysterious malady which afflicts Miss Fannie Green, the 18-years-old girl who has been asleep at the Elizabeth Hospital for over sixty hours, seems to have new development. Early yesterday Miss Green showed signs of being awake, her eyes opened and followed the doctors and nurses in their movements, but she did not move or speak. Once she appeared to make an effort to talk, but, though her lips moved, there was no sound. For hours her eyes were opened and then they closed and have remained so ever since. There was no motion of her body, but she lay as though paralyzed.

The doctors have abandoned the theory that the "sleepiness" was brought on by hysteria and now express the opinion that it is something much more serious than that. Last night she slept soundly.

POLITICS AND POLITICIANS

E. P. T. Smith, of Allen place, has filed his petition with Borough Clerk C. M. Dolliver as a candidate for the Republican County Committee from the fourth election district.

The only political office to be filled in Fanwood Township (Scotch Plains) this year is that of township committeeman, which has been held by Henry C. Meyer for six years. Mr. Meyer said this morning that he would not be a candidate for re-election, as he found that because he was so easily available to the people a great deal of work fell upon him. "Whenever a dead cat is found, a road gets washed out, or anything of that kind happens I can easily be found at my store in the center of the town, and work frequently falls upon me that I hardly have time to attend to. So you can say that I will not be a candidate this year."

A story to the effect that Robert S. Hudspeth, prosecutor of Hudson county and Democratic national committeeman from New Jersey, is soon to succeed Albert S. Burleson as postmaster-general in President Wilson's cabinet, was emphatically denied at the White House last night.

That the Democratic assembly ticket in Union county will afford a lively fight at the coming primaries is evidenced by the fact that to date there are seven men in the field. In addition to the petitions of the present assemblymen, Messrs Leonard, Griffin and McLaughlin, four other aspirants have shown themselves. Francis V. Dobbins, of Rahway; T. R. Beardsley, of Fanwood; J. E. Lowden, of Elizabeth, and Charles E. Dooley, of Cranford, have placed their petitions in circulation. Although there are seven men in the field at the present time it is expected that this number will simmer down to four before primary day.

Twenty voters representing all districts of the Fourth ward met last night at 320 West Front street and affected a temporary organization of a Republican Club for that ward, C. L. Kling acting as temporary chairman and A. L. Seals as temporary secretary. A committee of five was appointed to arrange for a meeting to be held at Republican headquarters in the Frost building, Tuesday, September 2, to which all Republican voters of the Fourth ward are invited. The permanent organization of the club will take place at that time. The committee appointed is composed of J. J. Carty, C. L. Kling, A. L. Seals, John Kriney and Andrew Cowley. It is expected that several candidates will be endorsed at the next meeting. Representatives of the First and Third ward clubs were present an extended the greetings of their organization to the new club.

SHERIFF SELLS PACTORY.

Washington, N. J., Aug. 28.—The half completed factory of the Washington Manufacturing Company, in which former Mayor R. M. Petty was interested at the time of the failure of the Washington National Bank in 1911, has been sold at Belvidere by Sheriff William A. Henderson. It was sold on complaint of Mrs. Howard Fritts, of Washington, who held a claim of $2,100. The total judgments amounted to $2,800. A. M. Paff, of Bangor, Pa., who had also been interested in the company with Messrs. Petty and Fritts, held the first claim on a preferred judgment. The factory was sold to Mrs. Fritts and Mr. Paff for $500 more than the two claims. The building is in Taylor street, near the Morris Canal and Lackawanna Railroad. It is 156 by 40 feet and built of brick and steel. It is the purchasers' intention to begin work next week to complete the building. The second story will be finished and an asbestors fire-proof room will top the structure. It will probably be occupied by two manufacturing concerns when completed.

Niagara Falls and Return $10.
Toronto and Return $11.50-$12.55.
Over Labor Day from points in New Jersey, Lehigh Valley Railroad. For dates, etc., see ticket agents.—Adv. 8 22-28 **

—The store that can always present economy-chances to the householder can always make its advertising IMMEDIATELY RESULTFUL!
—The store ad that carries money-saving facts becomes, at once, "popular reading matter."

-CLASSIFIED ADVERTISEMENTS-

COPY RECEIVED UNTIL 1:30 P. M. DAILY

One cent a Word for first insertion, one-half a cent a word for each subsequent insertion of the same advertisement for less than one month. Fifty cents a line, (six words) for one month. DOUBLE CHARGE FOR CAPITALS. NO ADVERTISEMENT RECEIVED FOR LESS THAN 10 CENTS.

The Plainfield Daily Press cannot give information regarding advertisements for which answers are to be sent care of the Press. Persons replying to office addresses must mail or leave written answers as stated in advertisement.

ALL SEASONABLE PLANTS
AND CUT FLOWERS
FLORAL DESIGN WORK
A SPECIALTY.
STANLEY
159 EAST FRONT STREET.
Store 'Phone 928.

T. A. MOORE
UNDERTAKER
612 E Sixth St.
Tel. 741-R

Established 1872.
P. CASEY & SON,
UNDERTAKERS AND EMBALMERS
Office 116 Park Avenue, Tel. 884-W. Res. 417 W. 3d St., Tel. 584-W. Office open day and night. N. Y. office 10 E. 22d St., Tel. 2094-Gramercy.

A. M. RUNYON & SON,
UNDERTAKERS
402 Park Avenue. Telephone No. 40.
Office open day and night.
Office of Hillside Cemetery.
New York office—50 Great Jones St.
Tel. call 3345-Spring.
New York Embalmers License—1220.
New York Registered Licensed Undertaker No. 315.

JAS. J. CHAS. A.
J. J. & C. A. HIGGINS
FUNERAL PARLORS
Park Ave., Cor. Fourth St. Tel. 1753-J
Our Booklet Entitled
"A Modern Mortuary Establishment"
Sent Upon Request.

L. L. MANNING & SON,
STEAM GRANITE WORKS
Corner Central Ave. and West Front St
Opposite First Baptist Church.

DIED.

ROGERS—On Tuesday, August 26, 1913, Albert C. Rogers, in his 55th year.

Funeral services at his late residence, 431 West Fifth street, on Friday, August 29, at 4 p. m. Interment in Hillside cemetery.

BEEKMAN—On Wednesday, August 27, 1913, Arthur G. Beekman, in his 33d year.

Funeral services at his late residence, 39 Somerset street, North Plainfield, on Friday, August 29, at 2 p. m. Interment in the M. E. cemetery.

HEFFERIN—In this city, August 27, 1913, Thomas W., beloved husband of Ellen Marie Heffernin, in his 40th year.

Funeral from his late home, 430 Orchard place, Saturday, August 30, at 8:30 a. m., high mass of requiem at St. Mary's church at 9 a. m. Interment in Holy Name cemetery, Jersey City. 8 28 2

MISCELLANEOUS.

7,000 BY CHRISTMAS—First Baptist Bible school invites to membership everybody not elsewhere enrolled. 3 18 tf

H. H. BUTLER, D. V. S.—Pet animals a specialty. OFFICE AT WM. T. CAMPBELL'S, 108 Somerset street, 'Phone 230. Hospital for dogs. (Cut out for reference.) 1 8 tf

WANTED TO RENT.

WANTED—To rent, about six-room house, improvements; state location and rent. T. B., care Press. 8 26 3

WANTED—To lease, good sized house in first class neighborhood; state rent. G. K., care Press. 8 27 3

WANTED—To rent, small or half double house, with ALL IMPROVEMENTS, west of Grant avenue; give full particulars. Address F. M., care Press. 8 28 6

SITUATIONS WANTED—MALE.

A YOUNG man wishes a position as porter or useful man. Address J. Twyne, Scotch Plains, N. J. 8 27 2

WANTED—Position as chauffeur; first class reference; reliable driver. Address Chauffeur, care Press. 8 28 3

FOR SALE.

FOR SALE—Horse and double camp-cart. George Miller, 518 West Fourth street. 8 25 6

WANTED—TO BUY.

WANTED—Second hand bicycle in good condition. Call 430 Watchung avenue. 8 26 3

LOST AND FOUND.

LOST—Automobile license tag No. 25,820 N. J. Reward if returned to 25 Washington avenue.

REAL ESTATE FOR SALE.

FOR SALE—House, 8 rooms, bath, large reception hall, in good condition; convenient to station, schools, churches; price to suit purchaser. Address Fairview, care Daily Press. 2 27 tf

FOR SALE—Two small houses on Johnston avenue, near Second street. J. T. Vail. 8 19 tf

FOR SALE—Reasonable, house 8 rooms and bath in good condition. Apply 334 East Fifth St. 7 28 tf

FOR SALE—Good house for colored people: 6 room house, part improvements: right in town. See Mr. Vanderhoef, at Woodhull & Martin Co. 6 26 tf

HELP WANTED—FEMALE.

COOK and laundress; must have references. Apply 945 Cedarbrook road. 8 23 tf

WANTED—A young colored girl for housework; reference required. 21 Sandford avenue. 8 27 3

WANTED—Competent girl for general housework; references required. 127 Sycamore avenue, corner Mercer avenue. 8 29 2

25 OPERATORS on boys' wash suits. Top floor, 318 W. Front St. 8 26 1mo

EMPLOYMENT AGENCIES.

MURRAY'S Employment Registry Office, for reliable help; good references and faithful service commands good positions for all nationalities, which we always endeavor to supply. 326 West Front street, near Grove; 'Phone 666. tf

EMPLOYMENT Agency, reliable help. Mrs. Northen, 218 East Front street; 'Phone 630-J. 8 6 1mo

EMPLOYMENT Agency, Mrs. Keller, 22 Somerset place, the oldest and most reliable (all nationalties). 'Phone 1724. 7 1 tf

F. J. SKINNER, employment agency, 146 Central Ave.; 'Phone 1953 First-class help and first-class places furnished. 11 9 tf

HELP WANTED—MALE.

ANY ACTIVE PERSON CAN EARN FROM $5 TO $15 PER DAY INQUIRE OR WRITE, PLAINFIELD UTILITIES CO., 554 EAST FRONT STREET, PLAINFIELD, N. J. 8 82 3

MAIL carriers wanted, $65 to $100 per month; Plainfield examinations coming. Specimen questions free. Franklin Institute, Dept. 23-F, Rochester, N. Y. 7 18 2 mo

GREY iron floor moulders wanted; steady work and good wages; no labor trouble. Address Lambertville Iron and Steel Co., Lambertville, N. J. 8 27 3

WANTED—White man to care for lawn, cow, horse, garden and chickens. Apply G. A. H., care Daily Press. 9 27 2

WANTED—Two canvassers of good address; an excellent proposition on a commission basis. Address "Canvasser," care Daily Press. 8 13 tf

ROOMS AND BOARD.

TO LET—Attractive rooms, with board. Mrs. L. R. Williams, 137 Crescent avenue. 2 24 tf

TO LET—Three nicely furnished rooms, improvements, for light housekeeping; will rent two to gentleman; second door from Crescent avenue. Address Private, care Press. 8 12 18

SITUATIONS WANTED—FEMALE.

POSITION wanted by female stenographer and typist. Address "Stenog," care Press. 8 25 tf

POLISH girl wants position at general housework. 661 South Second street. 8 28 3

POLISH woman wants to take washing home; references. 729 South Second street. 8 28 tf

MONEY TO LOAN.

MONEY TO LOAN on bond and mortgage. Mulford, opposite depot. 12 28 tf

MONEY TO LOAN on bond and mortgage. J. T. Vail. 8 20 tf

MONEY to loan on first mortgage. Lewis A. Clement, lawyer, Babcock building. 8 25 6

$25,000 TO LOAN at 5 per cent., in sums to suit, on good mortgages. Elston M. French, 171 North avenue

REAL ESTATE AGENTS.

REAL ESTATE for sale, rent and exchange. Insurance in strong companies at lowest rates; money loaned on real estate. Thickstun & Emmons, 197 North avenue.

FOR RENT.

TO LET—Six-room house, part improvements; rent reasonable. 664 South avenue. 8 25 tf

TO LET—October 1, house, No. 1220 Park; all improvements; rent $45 per month. Inquire S. Scheuer & Company, or any broker. 8 25 tf

FOUR rooms to let, part improvements; in good condition; price $13 per month. Inquire 402 West Third street. 8 26 tf

FLAT to rent; all improvements; $20. Inquire 39 Grove street. 8 28 3

TO LET—Three nice rooms in house 725 West Third street. 8 28 3

HOUSE to rent, 149 East Fifth street, 6 rooms and bath; all improvements, newly decorated; rent reduced. Dr. Mary Stickle, 79 Halsey street, Newark, N. J. 8 26 6

TO LET—New house on Darrow avenue, 7 rooms and bath, gas and electric lights, all improvements. Inquire 722 West Seventh street, 'Phone 577-J. 8 26 6

FOUR rooms to let. Call 438 West Fourth street. 8 26 3

TO LET—7 rooms and bath; all improvements. 510 New street, near West Fifth street. 8 25 tf

TO LET—4 rooms. 671 West Fourth street; Tel. 508-R. 8 22 tf

TO LET—One six-room house, with all modern improvements, Second street, between Church and Washington streets. Apply W. H. VanDerveer, superintendent, 231 East Second street, corner Church. 5 20 tf

FOR RENT—Corner flat, four rooms; $11; improvements. Inquire 203 Grand avenue. 9 18 tf

TO LET—4 rooms, central; $12. John Manley, 321 Park avenue. 8 2 tf

HOUSE to let, whole or part; rent $24. 122 Watchung avenue. 8 23 6

APARTMENT to let, opposite Proctor's, 6 large, light rooms, all improvements. Inquire 227 West Front street. 8 23 tf

TO LET—House, 1117 West Front street, 7 rooms, reception hall and bath. 8 14 tf

FOR RENT—8-room house, all improvements; 25 South avenue, Cranford. Apply to Dr. C. D. Mandeville, 565 Broad street, Newark, N. J. 8 7 1mo

FOR RENT—8-room house, new plumbing; 5-room house and 3-room flat. Apply Mrs. Kenyon, 134 Crescent avenue; 'Phone 805. 8 7 tf

TO LET—124 Madison avenue large store, light and airy; steam heat. Inquire Fred Endress or janitor. 5 29 tf

FOR RENT—Desk room. Inquire 116 North avenue. 5 34 tf

HOUSES $12 to $50; flats, $10 to $30; stores $7 upwards. D. McInness, West Third street, Tel. 1198-W. 6 30 tf

TO LET—Six room apartment with improvements. Inquire 15 Craig place. 7 24 tf

TO LET—Flat, all improvements; janitor's service, corner Front street and Madison avenue. Inquire Fred Endress or janitor. 5 29 tf

FOR RENT—Double house, 6 rooms each side; city water and gas $12. M. F. Gano, North avenue. 6 7 tf

FIVE rooms to let; all improvements. Inquire 306 East Front St. 5 9 tf

TO LET—Two corner flats, private entrance and bath; steam heat. Apply Neuman Bros. 12 4 tf

TO LET—Flat, 7 rooms; $14. Inquire, "The Paris," 140-144 West Front street. 4 10 tf

TO LET—Up-to-date flats, Jackson building. Inquire Janitor. 10 29 tf

NEW apartments to rent; all improvements. Apply 416 East Fifth street. 3 15 tf

TO LET—Handsome apartments; all improvements; central location; moderate rent. Inquire of P. C. Thomsen, 306 East Front street. 2 21 tf

TO LET—Half double house, seven rooms; improvements; centrally located. Neuman Bros. 2 3 tf

FINE large store to let, 38 and 40 Somerset street, now occupied by Standard Automobile and Tire Co. L. M. French. 1 20 tf

MOVING PICTURE OR STEREOPTICON SHEET FOR RENT; big enough for the largest hall. Apply Daily Press office.

Of Interest to Women and the Home

The Housewife's Daily Economy Calendar

FRANCES MARSHALL

Neighborhood Ownership.

Neighborhood ownership could be made to prove an economic element of value in the housewife's daily life and struggle to make both ends meet. It is well enough to borrow from your neighbors, when you are in need. But, no matter how many reassurances you may have received, you always feel that you are incurring a real indebtedness when you borrow. There are many things that are too expensive for the poor housewife to possess—many labor-saving devices that would prolong her life and give her much greater happiness. There are many other little devices—conveniences—that she could afford excepting that their field of use is too small to make them worth while.

Something that belongs in the first class—in the class of things too expensive to possess—is a vacuum cleaner. One cleaner would do service for six families—each could have it on a stated day—and the cost of the machine divided among six, would be small. An electric washing machine, an electric mangle, an electric incinerator—all these are in the same class.

There should be a definite arrangement about the time the various persons who own shares in these conveniences may use them. The vacuum cleaner could be given one day a week to six persons—half as long to a dozen. Some small boy of the neighborhood could be given charge of the transportation of the cleaner. His weekly remembrance would be a slight addition to the original cost of the cleaner. Each shareholder should consider the time assigned to her as her own and should not ask for the cleaner on some one else's day.

The washing machine and the mangle could be used in the same way. The incinerator could be placed in one house and should be free to all its joint owners at all times.

Little Things.

Community ownership of canning conveniences is practicable. There is now on the market a big steam canner which would prove a boon to all housewives. Then such small conveniences as pitters for cherries, fruit parers, special devices for holding hot cans and other canning conveniences could be bought in common.

(Copyright, 1913, by the McClure Newspaper Syndicate.)

MOTHERS' WORK

Conducted by the Plainfield Mothers' Association. Every Thursday

Contributing Staff.

Mrs. G. Stuart Simons, Mrs. Jos. Smith, Mrs. Wm. M. Sandford, Jr.

The Daily Press for Thursdays containing the column on Mother's Work will be sent by mail for one dollar a year, in advance.

Third article on "What Children Should Eat" facts as stated are from many sources regarded as scientifically trustworthy.

How to Prepare Food for Children.

Food must be of good quality, fresh and clean. It must be kept cool and protected from dust, flies and other disease sources. It must be handled only by those who are themselves well. Raw foods, as vegetables and fruits should immediately before they are used, be quickly washed in hot water, then plunged into cold, crispness is thus preserved and freedom from germs secured.

Cooked foods should be freshly prepared; decomposition occurs when they stand even at low temperature.

Foods near the temperature of the body with occasional colder or hotter foods promote digestion.

Cold luncheons or suppers do not nourish children.

Cooking for children must be without fat. (Broiled, roasted, boiled—never fried).

Cooked fat they cannot digest. Cooking should be very simple but with flavor—salt only should be added.

Starch in vegetables and cereals requires high temperature at first (boiling water) to burst the starch granules, cereals then need prolonged low temperature.

Broths from meats require the reverse—prolonged low temperature at first to extract juices then high for a short time to obtain gelatin.

Meats need high temperature at first when juices are to be retained in the meat.

Little children need food strained, next they need it finely cut. Older children need more solid food.

How to Prepare Whole and Digestive Foods.

No food is a whole food in a sense that it would be an entirely satisfactory diet for a person. Milk and eggs are so-called and are of exceptional use in the body. They serve as foods to be eaten with others, also as ingredients of composite foods, such as flour mixtures and made foods as light desserts and soups. Milk and eggs always increase nutrition. Those to whom they are indigestible when served alone can and should eat them in other foods.

Both milk and eggs must be fresh and not over-heated. Milk must be pure. It should be used as a drink throughout childhood, also as a food dressing and freely as a food ingredient.

Green vegetables and fruits are aids to digestion. Both are more available to the system when cooked. Both are refreshing and useful raw when properly washed.

Fruit at meals should follow rather than precede other foods as the acid may retard the digestion of starch. Fruit sauces made with sugar alone or with water and sugar are wholesome for older children. Fruit juices with gelatin are palatable. Fruits over or under ripe must be avoided. Skins and seeds must be removed.

Green vegetables must be fresh, clean and quickly cooked in boiling salted water. For small children, they must be given as purees or in broths or be dressed with hot milk. Until children are six, at least, they should not eat raw vegetables. Celery, spinach, asparagus, cauliflower, onions, beets and corn may be eaten by children but the result must be noted and foods be delayed until the child is older, which seem not to be digested.

How to Prepare Building Foods for Children.

Tender cuts of meats are essential for children. They must be only slightly cooked to be digestible. Fat must be removed.

Beefsteak, tender and broiled or heated and scraped.

Roast beef, tender, rare, pan gravy skimmed.

Chicken and Turkey—White meat cut fine. (Squab and sweetbreads are suitable for children if carefully prepared).

Meat Stews—Tender meats cut fine cooked in little boiling water with vegetables.

Fish for children must be without fat and fresh, boil or broil.

Broths and soups are stimulating rather than nourishing. They are used when liquid food is necessary and for variety and palatability.

To Make Broths.

Cut meat fine, soak from one to three hours in cold water, slightly salted, cook from two to six hours, according to quantity, first at low temperature (simmering), then at high temperature (boiling). Cool, skim fat, reheat and serve.

One pound of meat makes one quart of broth, add one tablespoonful of barley, rice, arrowroot or sago.

Two pounds of chicken makes one quart of broth, add one tablespoonful of gluten or mocaroni or rice.

Veal may be used for broths with mutton or chicken.

Milk thickened with flour may be used with equal quantity of broth.

Vegetables may be added and strained out or left in for older children. (Parsley, celery, onions, spinach, cauliflower, etc.)

Bread dried, toasted or unsweetened or plain crackers may be used with broths.

Broths may themselves be used as dressing for other foods, as chopped meats, eggs, rice and hominy, used as vegetables may be cooked in broth.

Beef juice—Round steak, slightly heated, cut and pressed (no butter).

Beef Tea—Meat cut small, bottled with slightly salted water and bottle containing beef heated in water four to six hours.

Oyster Broth—Heat oysters and milk separately, combine, strain, season and serve. This must not boil after putting together.

Some Cookery Suggestions

WHEN COOKING BEETS.

DINNER MENU.
Cream of Cauliflower Soup.
Roast Beef.
Cucumber and Lettuce Salad.
Minced Beets.
Caramel Custard.
Coffee.

BEETS may be served with meat. They should never be cut before they are cooked, as this will deprive them of much of their color and sweetness. After boiling they may be put into a pan of cold water and the skins then be rubbed off.

With Cream Sauce.

Minced Beets.—Take off the green heads, wash and boil until tender. Then plunge into cold water and remove the skins. Slice and mince the beets. Serve with a dressing made by combining two tablespoonfuls each of butter, sugar and vinegar with salt and pepper to taste and a cupful of thin sweet cream. The beets should be served hot.

Pickled beets are nice served with cold meat. They may be prepared as needed or pickled in quantity and put up in jars for use later.

A Spicy Appetizer.

Pickled Beets.—Boil the beets until tender, then drain and put in cold water. Rub off the skins and slice very thin. To one cupful of vinegar add a tablespoonful of brown sugar, an allspice, a clove, a saltspoonful of salt and a slice of onion. Put on the stove to heat. Place the slices of beet in a glass dish, alternating them with slices of green pepper, from which the seeds have been removed. Pour the hot liquid over and set aside to get cold.

Wholesome Dishes.

Creamed Beets.—Boil the beets until tender in boiling water. Rub the skins off and slice thin. Have ready in a double boiler a cupful of cream or one of milk, to which you have added a tablespoonful of butter and put the beets in this. Rub together a tablespoonful each of flour and butter, stir it into the cream, add pepper, salt and a teaspoonful of sugar. Simmer until the sauce thickens and serve.

Baked Beets.—Select beets of same size. Remove the greens and roots, wash and place on a baking pan in the oven. Bake until tender, then peel, slice and serve hot with butter.

Anna Thompson.

Daddy's Bedtime Story—Where the First Boat Came From.

He Learned to Paddle About.

DADDY was putting the finishing touches to a little boat he had been whittling for Jack.

"Who made the first boat?" Evelyn wondered, and daddy, who was doing his best to think up a story, replied:

"We don't exactly know that, but I'll tell you a story about it.

"Long ago, when the world was young and people began to live on it, they didn't know so much about things as they do now.

"Their homes were caves which they found in the rocks or which they dug out for themselves. Once in those faroff times there was a lively small boy whose name I don't just know. I'm afraid he was not a very good boy, for instead of staying at home and scraping the skin of the deer which his father had killed so that they should have warm winter clothes he one day slipped off to the river in which he liked to go swimming.

"Now it happened there had been a big storm the night before and a tree had been rooted up by the wind and fallen into the stream. It came floating down the river, and the boy saw it. At first he amused himself by throwing stones at the log. Then he ran a race with it in the water. After awhile he swam up to it and climbed up and sat astride of the floating log.

"He had such fun with the tree that day that the next day he hunted up a hollow log in the woods and rolled it down to the river. In doing so he broke out a piece from the side of the log.

"When he shoved the log into the water the broken place was just big enough for him to sit in.

"One day his mother caught him paddling about in his hollow log. She ran and brought his father to see. They understood now why their son liked to spend so much time at the river instead of at work.

"The father called the boy to come to shore, but instead of doing so the lad hurriedly paddled to the other side of the river. He was afraid he would be punished. But his father wanted to try riding about in the hollow log, too, and he at last coaxed the boy to come back. The boy taught his father to paddle, and the other people of their tribe soon hunted up hollow logs, too, for they found that they would be useful in traveling about on the river.

"By and by, instead of hunting hollow logs, people burned out the inside of good ones, which they found was a much better way, as the hollow logs were apt to be rotten and go to pieces in the river just when they should not.

"And from these they went on improving until the boats in thousands of years have become the handsome painted launches and gayly painted craft that we now see on rivers and lakes and at the seashore."

CANTALOUPES

Our Cantaloupes afford the best start for a good breakfast. Their Sweet, Juicy Flavor will favorably impress you. Also other Fresh Fruits and Vegetables at low cost prices. Prompt Deliveries.

W. W. Dunn
THE PARK GROCER
Duer Street and Lincoln Place.

SMALLEY BROS.
147 NORTH AVENUE.
Headquarters For All Kinds of
MEATS
Spring Lamb and Broilers a Specialty.
LET US SERVE YOU.
TELEPHONE 88-A.

Ladies' Home Journal Patterns

The finest pattern articles in the world printed exclusively in Plainfield in The Plainfield Daily Press. Ladies' Home Journal Patterns are on sale at A. E. Force & Co., "The White Store."

Charming Style for Big and Little Sister.

Unusually attractive are the frocks now being made up for the younger set. They embody all the necessary style points of the season's fashions, and yet are distinctive and original in many of the minor details. Because of the smart vests that are now worn in both costumes and tailored suits, they gain an added attention.

This is particularly true of the dress portrayed in figure No. 7877. It shows a young girl's costume that is adapted for the lovely new duvetyn or bengaline in Burgundy red or Bakst green. The vest could be of contrasting colored silk showing a lot in soft colors or perhaps Roman-striped satin. The closing is at the side-front, the vest fastening with small fancy buttons, pearl, or the new triangular shaped crystal buttons. The collar and cuffs are of contrasting fabric, as in the girdle. Full-length sleeves are in harmony with the prevailing tendency in dress. The two-piece skirt gives the effect of the tier model that is so much favored this season. Three sizes, 16, 17 and 18. For size 16, use 4½ yards 36-inch material. 15 cents.

The artist has taken off his hat and laid it on the altar of feminine fashion this year, and these velvet tams are worn with every sort of dress. The model worn on figure 7870, is developed in black velvet.

You can have this pattern in two styles, but the one illustrated is very pretty and up-to-date. 10 cents.

For the little tot there is a wide range of styles and materials to choose from. For the coat, figure No. 7865, serge or light weight worsted would be quite correct. There is a round collar, with revers, large armhole, and one-piece sleeve lengthened by a deep cuff. The wide belt is a picturesque note in juvenile fashions. It can be carried out in contrasting fabric if desired, or one of the very broad suede or patent leather belts may be worn. Four sizes, 6 to 12 years. For size 8, 2½ yards, 36-inch material will be required. 15 cents.

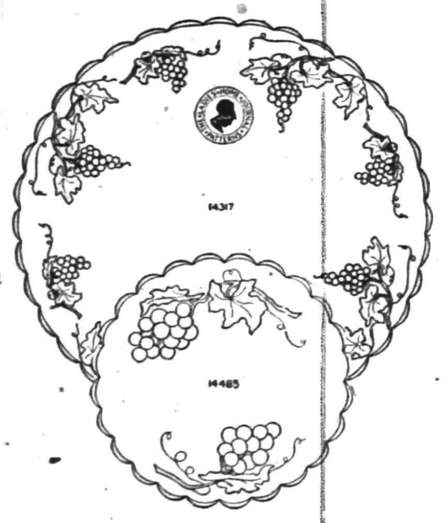

A Beautiful Luncheon Set To Be Embroidered in Grapes.

A really beautiful luncheon set is a possession worth having and you could not find a more appropriate or effective design than this, of grape sprays, for working a set on heavy round-thread linen. The centerpiece, 14317, should be stamped on very firm, heavy linen and do not be so foolish as to try to economize on the quality of the material you embroider for it is a sad waste of time to spend your leisure hours in embroidering cheap, starched filled fabrics that will wear out when they have been laundered a few times. A beautiful piece of embroidery is a possession of a lifetime and a valuable heirloom.

The grapes should be worked in well-padded solid embroidery and the leaves may be developed in outline-stitch and seeding or in long-and-short buttonhole stitch, with the stems and tenderils in over-and-over stitch.

The doilies to go with this centerpiece are included in pattern 14485. These plate doilies are 10½ inches in diameter and the pattern includes four transfers so that if you wish to have a dozen plate doilies you will need three transfer patterns.

Transfer patterns for stamping these designs can be supplied to readers at 15 cents each.

The departure of the cook or maid does not prostrate the lady who knows the efficiency of Press want ads.

And want ad-reading servants are of the desirable class.

Summer Closing Hours—SATURDAYS 1 P. M. Friday 6 P. M. Other Days 5:30 P. M.

L. S. Plaut & Co.

BEE HIVE New Jersey's Shopping Centre NEWARK
Mail and Phone Orders Receive Prompt and Careful Attention.

End of Month Sale
It Ends Saturday at 1 P. M.

Women' and Misses' Garment Dept.

Regular to $6.50 Women's and Misses' Dresses—Fashioned in lingerie and cotton voile, nicely trimmed; some have small sailor collar, others low neck; finished with lace edging, while others have velvet girdles; in all it is a very good lot of dresses, and should not have any difficulty in disposing of lot before the day is over.. $3

Regular to $15.00 Lingerie Dresses—You will find a dainty frock in the assortment from size 14 to 40; you will marvel at these pretty dresses and wonder how they can be sold so cheaply; pretty models in voile, both in plain and elaborate designs, and others in sheer batiste, with very effective lace trimming; to close at $5

Regular to $25.00 Lingerie Dresses—A limited number of pretty styles that have sold as high as $25.00, for quick clearance at $10.00. They are not a soiled or mussed lot of dresses, but all in good condition, in plain, striped or embroidered voile; also dainty lingerie models; to close at $10

) All Wash Dresses to Go at Half Price

½ PRICE AND LESS FOR SUITS FOR EARLY FALL WEAR
Women's and Misses' Models, Correct in Style and Splendid for Fall Service

Regular to $25.00 Misses' Early Fall Suits for $10

No freakish models, all good sensible tailored styles; just the suit to start the season with when going to school or college.

Women's Reg. to $35.00 Early Fall Suits for $15

Sizes up to 38 only—materials are the same as being shown in all the new Winter models—fine wool poplin, wool eponge and fine French serge.

End-of-Month Shoe Sale

Balance of Those $2 to $4 Shoes—Comprised in the assortment are the following: Patent leather and gun metal oxford ties; low button shoes and pumps; patent leather low button shoes with white, brown and gray tops; gray suede low button shoes; red and champagne kid low button shoes; battleship gray kid pumps; white canvas, buck and nubuck oxfords; low button pumps and colonials $1.10

Great Sale of School Supplies
Starts tomorrow, offering everything the child may need for school at greatly reduced prices. Come and bring the children along.

Prompt and careful deliveries made by our own wagons
L. S. Plaut & Co., 711 to 721 Broad St., Newark, N. J.

ONLY 35 OUT OF 800 SETS LEFT

21 HATS
14 DRESSES
8 COATS

WARDROBE of 43 SEPARATE PIECES

MOTHER'S DARLINGS AND NURSE MARIE

Nearly eight hundred little girls whose parents read the Plainfield Daily Press in all parts of the United States have had the attractive members of this interesting paper cut-out family. So great has been the demand in the month that the Press has been offering them that the supply is about exhausted, and no more can be secured for some time.

The set consists of six handsome dolls; with forty-three costumes; three girls, two boys, and their nurse Marie. They range in height from eight to twelve inches and are printed in several bright colors on excellent paper manufactured especially for this purpose.

Cut out the coupon below and bring it with eight cents to the Daily Press office, 105 North Avenue, or send eleven cents and the dolls will be mailed. This offer only holds good while the dolls last.

This coupon and 8 cents (11 cents if dolls are to be mailed) upon presentation at the Plainfield Daily Press Office will entitle the holder to one set of

MOTHER'S DARLINGS AND NURSE MARIE.

(If dolls are to be mailed be sure to send full address).

LOHRMAN'S Chocolate Shop
161 EAST FRONT STREET.
High Grade Chocolates, Candies, Ice Cream and Sodas. Mottoes, Favors and Ice Cream Forms for all occasions. Orders taken for Frozen Puddings, Glaces, Mousses, etc.

GARAGE
O. A. R. REPAIRING
O. A. R. MOTOR CO.,
915-917 South Avenue.

FLOORS
HARDWOOD AND PARQUET.
Old Floors Refinished.
S. E. WARD & CO.
714 Webster Place, Plainfield, N. J
Telephone 1369-R.

CAMP RAM'S HORN
HALSEY ISLAND
LAKE HOPATCONG
THOMAS M. MUIR
PROPRIETOR.
The ideal place for the young man who wants to really enjoy his brief vacation.
TERMS ON APPLICATION.

HODGE'S PHARMACY
Y. M. C. A. BUILDING.
BELLE MEAD SWEETS.
Telephone 62.

SCOOP COULDN'T SEE OVER THE END OF THE PIER

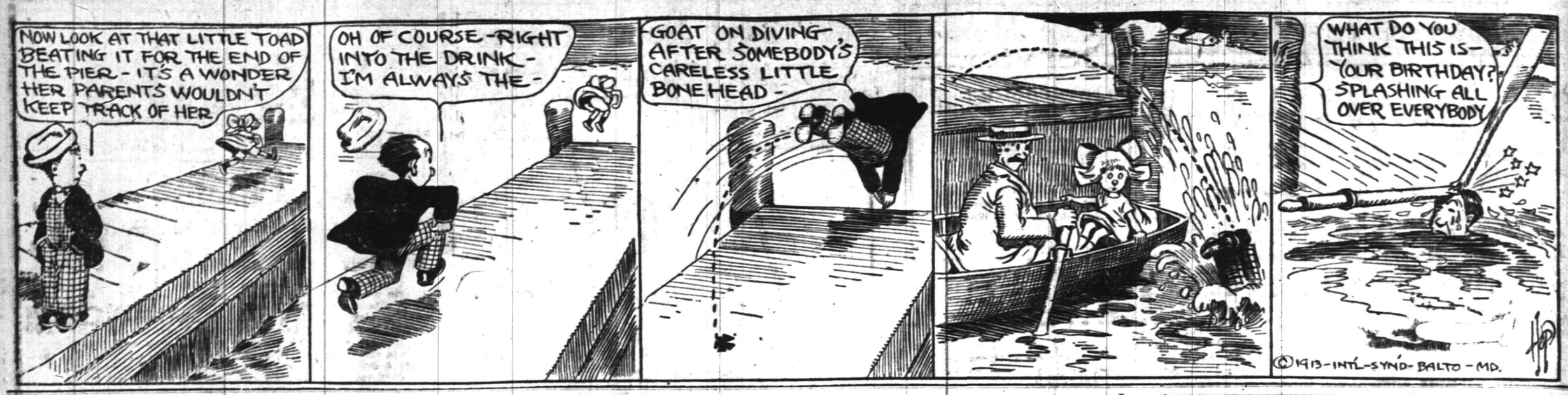

IN THE SPORTING SPOTLIGHT

BASEBALL.

Results of Games Played In National, American and Other Leagues.

NATIONAL LEAGUE.

At Brooklyn: R. H. E.
Chicago ....0 0 0 0 0 0 3 0 0—3 7 1
Brooklyn ..0 0 0 0 0 0 0 0 0—0 6 2
Batteries—Vaughn and Archer; Reulbach, Rucker and Miller. Umpires—Brennan and Eason.

At New York: R. H. E.
Cincinnati .0 1 0 1 0 3 0 0 0—5 6 1
New York .0 0 0 0 0 0 1 0 0—1 7 2
Batteries—Brown and Clark; Fromme, Schupp, Schauer and McLean. Umpires—O'Day and Emslie.

At Philadelphia: R. H. E.
St. Louis ..0 3 1 0 0 2 3 0 1—15 22 0
Philad'phia 0 2 1 0 1 0 0 0 0—4 15 4
Batteries—Griner, Harmon and Hildebrand; Brennan, Imlay, Rixey and Killifer. Umpires—Klem and Orth.

Boston-Pittsburgh game at Boston postponed on account of rain.

STANDING OF THE CLUBS.

	W.	L.	P.C.		W.	L.	P.C.
New York	82	56	.655	Brooklyn	51	64	.443
Phila'phia	67	45	.598	Boston	50	65	.435
Pittsburg	63	54	.538	Cincinnati	49	75	.395
Chicago	65	55	.542	St. Louis	44	77	.364

AMERICAN LEAGUE.

No games scheduled.

STANDING OF THE CLUBS.

	W.	L.	P.C.		W.	L.	P.C.
Phila'phia	79	38	.675	Boston	56	59	.487
Cleveland	72	47	.605	Detroit	59	69	.420
Wash'ton	68	50	.569	St. Louis	46	77	.374
Chicago	64	58	.525	New York	38	73	.342

INTERNATIONAL LEAGUE.

At Toronto: R. H. E.
Jersey City 2 0 2 0 0 0 0 0 0—5 9 2
Toronto ....0 0 0 0 1 0 0 0 0—1 7 4

At Rochester: R. H. E.
Newark ....0 0 1 2 0 0 0 0 0—3 8 1
Rochester .0 0 0 2 0 0 2 0 *—4

At Montreal: R. H. E.
Providence 0 0 0 0 0 0 0 0 0—0 4 0
Montreal ..0 1 0 0 1 0 0 1 *—3 10 1
Second game: R. H. E.
Providence 0 0 0 1 0 0 0 0 0—1 5 2
Montreal ..0 0 0 0 0 1 0 0 0—1 7 2
(Called on account of darkness.)

At Buffalo: R. H. E.
Buffalo ....0 0 0 0 0 0 0 0 0—0 4 2
Baltimore .0 0 0 0 0 0 0 1 0—1 5 2

STANDING OF THE CLUBS.

	W.	L.	P.C.		W.	L.	P.C.
Newark	82	45	.646	Montreal	61	63	.492
Rochester	74	56	.569	Toronto	60	68	.469
Baltimore	66	61	.520	Providence	55	72	.433
Buffalo	65	62	.512	Jersey C'y	46	82	.359

NEW YORK STATE LEAGUE.

At Wilkesbarre: R. H. E.
Albany 4 8 1
Wilkesbarre 7 12 2

At Elmira: R. H. E.
Utica 6 17 1
Elmira 4 12 1

At Scranton: R. H. E.
Troy 2 7 4
Scranton 1 4 2

STANDING OF THE CLUBS.

	W.	L.	P.C.		W.	L.	P.C.
Bingh'ton	66	49	.574	Utica	60	58	.508
Albany	63	52	.548	Syracuse	53	61	.465
Wilk'arre	63	52	.548	Elmira	51	67	.432
Troy	64	64	.542	Scranton	45	72	.385

N. Y. CALEDONIAN CLUB GAMES ON LABOR DAY

New York, Aug. 28.—The Scottish Games of the New York Caledonian Club, to be held at Washington Park, Grand St., between Maspet and Newtown, L. I., on Labor Day, will be the fifty-seventh annual outdoor gathering of that organization. The games commence at 11.30 a. m. There are thirty events on the program, with a cash prize list of $734. Nineteen events are open to the world. Entries will be accepted up to the starting of an event. Prizes are paid immediately after the judges render their decision. The five-mile race, for which prizes aggregating $200 have been put up, will be started sharp at five o'clock p. m. In addition to the athletic events, there will be Highland Dress, Highland Dancing and Bagpipe competitions.

BIG LEAGUE GAMES TODAY.

National League.
New York at Philadelphia.
Boston at Brooklyn.
St. Louis at Cincinnati.

American League.
Philadelphia at New York.
Washington at Boston.

International League.
Baltimore at Toronto.
Providence at Rochester.

—There's no job in this city that cannot be filled by a really capable worker—and all capable workers, temporarily out of work, watch the Press "help wanted" ads closely.

Queries, Comment and Answers

Sporting Editor:
Query—When can one visit Duke's Park in Somerville? A. W. N.
Answer—You may visit the park Tuesdays and Fridays.

Sporting Editor:
Query—What course should one take in the High school to become an electrical engineer? H. T.
Answer—You would have to take more than a High school course to gain an electrical engineer's degree. However, you may take the technical and industrial course which will prepare you for college.

Sporting Editor:
Query—Who is the local health officer and where can I reach him? S. E.
Answer—Randolph Chandler is the man you are after but I don't know whether or not you can reach him—he is pretty long. His office is on the third floor of the City National Bank building on Front street.

Sporting Editor:
Query—How can I find out if I was born in this country C. F.
Answer—The bureau of vital statistics ought to furnish you with the necessary information. Apply at the Board of Health office in the City National Bank building. Be sure and find out because you might want to become President some day.

Sporting Editor:
Query—Can a player meld two pair of the same suit at one time, or in one meld in a two-handed game of pinochle? T. W.
Answer—No.

Sporting Editor:
Query—What is the postage on a letter addressed to Edinburgh, Scotland? K. L.
Answer—Two cents. Count 'em, one-two.

SPORTS HERE AND THERE

Maurice E. McLoughlin, of California, won the national tennis title because of his customary steadiness and consistency. His fast playing during the tournament caused his weight to decrease sixteen pounds.

The national amateur golf championship starts Monday at Garden City. Several Englishmen will compete for the title.

Frederick Harrison, an English author, suggests that England be unrepresented at the Olympiad in 1916 at Berlin, Germany. My word! What a catastrophe that would be, old chap.

Tommy Burns, the former heavyweight champion pugilist, is coaching Arthur Pelky, a promising "White Hope," in the art of the fistic game.

The coroner's jury of Los Angeles, Cal., has exonerated Jess Willard for the death of John (Bull) Young in a bout at Vernon, Cal., last week, their verdict being that Young met his fate by an accidental blow delivered by Willard, which caused concussion of the brain.

McGraw will soon give Bunny Hearne, the Toronto recruit, who recently pitched a twenty-inning 0 to 0 tie against Jersey City when performing in the International League, a chance to show his worth in higher society.

The Yankees closed their western season by losing three games to the Naps.

When the Plainfield Pets oppose the Somerville nine at Parker Field Labor Day afternoon, they will greatly miss the services of Jack Garretson, their star first baseman, who is ill and will be out of the game for the rest of the season

Manager Doyle made a good move when he secured Martin to coach the Holy Cross football players for the coming season. Martin will also prepare the Stevens college warriors this year.

The one-mile running race to be staged Labor Day morning at Parker Field under the auspices of the Playground Commission, should attract many entries. The medals are valuable ones and well worth the efforts of the winner—whoever he proves to be.

The Saurer-Plainfield struggle Saturday afternoon at Parker Field will be well worth seeing. The winner of the series can claim the baseball championship of Plainfield.

Many followers of sports will welcome the basketball season. The indoor game has many adherents in Plainfield. A basketball league among factory teams should be formed. Such a move would be sure to find favor.

CHINESE TO PLAY THE BRUNSWICKS SUNDAY

New Brunswick, August 28.—The Chinese team which comes here Sunday to play the Brunswicks at Amusement Park will make the locals work hard to win. The Chinese team has been playing fast ball since they invaded this country in the spring, and they come here with a fine record. Foster Robinson is their star pitcher, and from the present indications he will do the mound duty against Driscoll's bunch.

Driscoll has not yet decided who he will use on the mound against the Orientals. The local manager, however, will have a first class mound artist to oppose them. Fans from all parts of Central New Jersey will be in attendance.

WHITE PALACE TOURNEY.

New York, Aug. 28.—Application blanks are now ready for the White Palace three-man bowling tournament to be rolled on the White Palace bowling alleys, at 282 Sixth avenue. Last season this three-man tourney proved to be successful. First prize will be $50. Teams desiring to roll in this competition must have their application blanks in on or before September 15. The competition will be started on Monday, October 6. Communicate with Clark E. Read, proprietor of the White Palace bowling alleys, 282 Sixth avenue. Telephone Branch Brook 164. Limited to twenty-one teams.

MANAGER TINKER'S BAT DEFEATS N. Y. GIANTS

New York, Aug. 28.—The Cincinnati Reds ended their series with the Giants at the Polo Grounds yesterday afternoon, defeating the league leaders 5 to 1. Manager Tinker's batting was a feature, his hitting being responsible for all of Cincinnati's runs. Tinker scored Marsans, who had singled, with a long drive in the second frame and sent the Cuban home again in the fourth with a sacrifice fly. In the sixth Tinker made a home run, scoring Hoblitzel ahead of him. The Giants' only tally came in the seventh on Merkle's single, Murray's sacrifice and Snodgrass' liner to left.

ALL-SCHOLASTIC BACK WILL ENTER RUTGERS

Elmer Braeher, Former Rahway High School Star, Will Prove Valuable Asset.

Rahway, Aug. 28—In preparation for the coming football season, candidates for the Rutgers College eleven will return to New Brunswick two weeks earlier than usual this year, and among them will be William MacCullum, Elimer Bracher and Earl Macclary, of Rahway, and Raymond Austin, of Caldwell, formerly of Rahway.

Bracher was picked by a board of experts for a Newark paper last November as right halfback on the All-Scholastic team of New Jersey. He was captain of Rahway High School at that time, and played four years there. Although light, his speed offsets his lack of weight, and he is regarded as one of the most promising aspirants for right halfback on the Rutgers eleven.

Macclary graduated from Rahway High School in 1911, and was a member of the scrub and freshman teams at New Brunswick last year. He accompanied the Varsity on several trips. The experience he gained then is expected to be invaluable to him, and with his weight, he is viewed as a strong possibility for fullback. He played fullback and tackle while with Rahway High School.

MacCullum has played with Rutgers for three years, holding down the position of left guard, despite the number of other candidates for the place He was a candidate for captain of this year's team. Austin like Bracher and Macclary, is a former high school star He played quarterback in brilliant fashion for Rahway during 1910 and 1911. He was regarded as a likely man at Rutgers last season, but early in the fall suffered a broken collarbone. He will again try for quarterback.

The coaching at Rutgers this year will be an innovation. Besides Coach Howard Gargan, of Yonkers, who has coached the team for the last four years, there will be Foster Sanford, the famous Yale captain, and Bob Loreen, also a former favorite.—Elizabeth Journal.

LIPTON'S SHAMROCK IV WILL RACE FOR CUP

It Is Reported that New York Yacht Club and Sir Thomas Have Come to Agreement.

New York, Aug. 28—It became known yesterday that all agreements between the New York Yacht Club and the Royal Ulster Yacht Club, for next year's race for America's Cup, have been signed, sealed and delivered, and now nothing stands in the way of the race, despite many former reports to the contrary. While no official statement has been made as yet, it is expected that one will be forthcoming Monday, and probably will be issued by the New York Yacht Club.

Already the New York Yacht Club has begun plans for the defense of the cup, and shortly the announcement will be made as to the size of the boat which will meet Sir Thomas Lipton's seventy-five footer, Shamrock IV. Also at the same time the names of the owners of the boat or boats to be built to meet her will be made public.

It is believed a certainty that Sir Thomas will be met with a yacht of the same size as his own, and that there will be at least three yachts striving in trial races for the honor of defending the cup

There have been those in yachting circles who have persisted in believing that the New York Yacht Club would not accept Sir Thomas's challenge, but when he submitted his last challenge it was so fair and almost without conditions of any sort attached thereto that it became apparent that the New York organization could not very well get away from an acceptance. The signing of the agreements now make the race a certainty.

PETS TO OPPOSE THE 'PLAINS NINE MONDAY

Locals to Play Alberts' Team Labor Day Morning on Thorpe's Field.

Manager Dorflinger, of the Plainfield Pets, who are to oppose the Saurer nine at Parker Field, Saturday afternoon and the Somerville team Labor Day afternoon on the same diamond, has arranged a morning game on Monday with Joe Alberts' Scotch Plains aggregation. The contest will be played on Thorpe's Field, the 'Plains, and is scheduled to begin at 10 o'clock. Scotch Plains will be a scene of unusual activity on Monday and the Italian band which is to furnish music at a pyrotechnic display in the evening will also render popular selections during the baseball battle.

Alberts will endeavor to secure Warry MacLoughlin to oppose the Pets, and if unsuccessful in getting the services of the former big leaguer, will sign Farrel up for the fray.

Tommy Mullin, the local lad who returned several days ago from the south, where he was playing on the Brunswick, Ga., team of the Empire League, was expected to be in the line-up of the locals for the balance of the season, but according to the Pet manager, the minor leaguer will be absent from participation in the national pastime the rest of the summer, because of ill health. Earl Moran, the all-around man of the Plainfield team, will play first base for the locals because of the enforced absence of Jack Garretson, who yesterday underwent an operation, and will also be out of the game for the rest of the season. Louis Hartman has been signed to play shortstop.

W. L. GLENNEY TO PLAY FOR NATIONAL TITLE

W. L. Glenney, the local golf champion, is among the army of Jerseyites who will compete in the national championships to be played next week, starting Monday, on the Garden City links. A field of 145 golfers will play for the title, including Jerome D. Travers, of Upper Montclair, the present champion, and several foreigners.

FRATERNAL VISIT.

A large number of Summit Odd Fellows, members of Crystal Lodge, No. 230, of that place, paid a fraternal visit to Queen City Lodge, No. 226, of this city, last night, at the rooms of the local lodge in the Babcock building. Addresses of a fraternal nature occupied the major portion of the evening. A social time followed when refreshments and cigars were served by the good and welfare committee. The visitors made the trip by automobile.

"HEN-PECKS" vs. BACHELORS.

At the conclusion of a track and field meet between the members of the Scotch Plains Parish House, two baseball nines composed of married men of Fanwood borough and township, will engage in a struggle for supremacy on Thorpe's Field. Joe Alberts will captain the "hen-pecks."

QUIT CAMP PERRY TOMORROW EVENING

Major Martin to Return With Jersey Crack Shots From Ohio to Sea Girt.

Camp Perry, Ohio, Aug. 28.—Major William B. Martin, team captain of the New Jersey delegates, has made arrangements for the Jerseymen to leave Camp Perry tomorrow night and go to Buffalo, where they will visit until Saturday and have an opportunity of seeing Niagara Falls. They will resume their trip Saturday night, going direct to Sea Girt, where those who will take part in the matches to be held September 12-20 will go into camp. They will begin practice Monday morning.

The Plainfield members of the New Jersey Rifle Team taking part in the national matches at Camp Perry this week are making a good showing. Lieut. A. R. Phillips and Quartermaster-Sergeant J. A. Thompson, both of Co. K, were well up at the head of those having the highest score of the Jersey team members in the national individual match on Monday.

The weather was ideal for the shoot, but the conditions of the atmosphere were such that it kept the shooters on the alert all the time. The greatest trouble was in keeping tabs on the heat waves which rise from the ground so that the marksmen could tell how to set their windguage. Out of a possible 250 score the Jerseyites rolled up these scores:

Place.	Name.	Skirmish Run.	600-yard Slow Fire.	1000-yd. Slow Fire.	Surprise Fire.	Total.
1.	Col. W. Tewes.	83	48	40	47	218
2.	Maj. W. Price.	83	47	46	38	214
3.	Capt. Jaggard.	78	48	42	45	213
4.	Lieut. Phillips.	79	48	41	44	211
5.	J. A. Timpson.	85	43	42	38	208
6.	Cor. E. Tewes.	78	46	45	38	207
7.	Maj. Martin.	83	45	41	36	205
8.	Cap. Dehm.	83	45	39	38	205
7.	Lieut. Disbrow.	79	46	44	34	203
10.	S.-Maj. Muller.	74	46	37	42	199
11.	Ser. Eberhardt.	75	45	39	40	199
12.	Capt. A. Pfeil.	54	49	47	44	194
13.	Sergt. Wright.	86	44	26	33	189
14.	Capt. Baker.	82	44	33	26	185
15.	Capt. Peterson.	75	44	32	31	182
16.	Sergt. Kayser.	60	45	41	23	169
17.	Ser. Workman.	62	46	38	23	169

The Plainfield trio on the team in company with two other team members spent Sunday at Put-in-Bay, where they visited many places of interest, made especially so by the fact that Commodore Perry stopped on the island in Lake Erie before he attacked the British ships in 1813 and it was from the bay which gives the island its name that Perry's battleship came upon the British frigates in that memorable battle. They also witnessed the flights of three hydro-aeroplanes, part of the Perry Centennial celebration.

The members returned to camp early so that they could get a good night's rest before going to the matches.

Yesterday and today the events included national team match practice. The twelve men having the highest aggregate score will be chosen to represent New Jersey in the national team matches to be shot tomorrow Friday and concluded on Saturday.

YESTERDAY'S WEATHER.

Maximum temperature	84
Minimum temperature	63
Average temperature	74
Normal temperature	69
Precipitation	0.16
8 a. m. temperature	72

—Don't try to find permanent storage room for something you may never use again—but use a Press "For Sale" ad!

MILE RUN FEATURE OF PARKER FIELD MEET

Athletic Exhibition Labor Day Morning at Local Playground—Other Events.

Arthur Donnelly, the star mile runner of Newark and champion of the Prudential A. A., at that distance, in a letter to this paper says he may come to Plainfield Labor Day morning and compete in the mile race to be conducted at Parker Field in connection with the playground exhibition. Mann, the local high school cinder path artist, is another likely aspirant for the handsome gold medal which has been offered to the winner of this event. Other entries are being received by Supervisor Charles W. Wriston, who is in charge of the arrangements for the athletic exhibition.

Over 500 children, representing the Bryant, Irving, Franklin and St. Mary's school playgrounds will take part in the spectacle, which will be held under the auspices of the Playground Commission. Folk dances in concert by children will be a feature of the occasion. Besides the mile run, potato and obstacle races and jumping contests will be held.

ATHLETICS WILL PLAY 2 GAMES TOMORROW

Other Contests In Parker Field Senior League.

PARKER FIELD SENIOR LEAGUE.

Games Yesterday.
Rovers 6, Parker A. C. 4.

Standing of the Clubs:

	W.	L.	P.C.
Athletics	11	3	.786
Rovers	9	6	.600
Ironsides	7	8	.467
Parker A. C.	2	12	.142

Games Tomorrow.
Parker A. C. vs. Ironsides.
Athletics vs. Ironsides.
Athletics vs. Parker A. C.

The leading Athletics will probably increase their lead in the Parker Field Senior Baseball Leagle, tomorrow, when they oppose the two tail-end clubs, the Ironsides and Parker A. C. The latter aggregations will also oppose each other in the morning. Whether the leaders win both, lose both, or break even they will still enjoy a comfortable advantage in the race.

Saturday Half Holiday

During June, July, August and until September 20, the Plainfield Daily Press will go to press promptly at 1 p. m. on Saturdays. Our readers and advertisers by getting copy in the office early on that day will greatly assist the management. Classified advertisements will be received until noon on Saturdays.

TOMORROW FRIDAY IN NEW YORK AT Wanamaker's

Eighth to Tenth Sts. Broadway to Fourth Ave.

All Odd Lots

Single Pieces and Single Suites

In the Wanamaker Sale of

Furniture

Now being offered at half regular prices

Sale Closes Noon Saturday

Fifth, Sixth, and Seventh Galleries New Bldg.

Summer Oddments for Girls and Young Women—

Tailored Suits—$7.50 to $20, originally $18.50 to $47.50. (Sizes 15 and 17 years and 14 to 18 years).

Wash Dresses—$3.75 and $5, originally $6.75 to $15.

Separate Skirts—$1.75 to $5, originally $3.50 to $10.

Second floor, Old Building.

Sale of Wanamaker Luggage—

400 Bags and Suit Cases— Bags range from 16 to 20 inches—**$3.25** to **$30.50**, regularly $5 to $46; suit cases are 24 and 26 inches—**$3.50** to **$24**, regularly $5.25 to $36

Subway Entrance, New Bldg.

Women's Summer Dresses—$2 and **$3.75**, originally $3.75 to $10.75. Every summer fabric and all sizes in the collection.

Silks — 5,000 yards of miscellaneous silks, **38c** yard, regularly 68c to $2. 5,000 "Packets" of silks, **$1.25** and **$1.85** yard, were $2.50 to $7.50 yard.

Summer Shoes—Women's low shoes, **$1** and **$1.65**, regularly $2.50 to $3.50. Men's low shoes, **$1.25**, regularly $3 to $4.

Leather Goods—Half regular prices—from **5c** to **$8**.

Corsets—$1, were $1.50 to $3. Many styles in popular makes.

Boys' Suits—Wash suits, **85c**, were $1.25 to $3—sizes 2½ to 7 years. Wool Norfolk suits, **$2.75**, were $3.85 to $5. Sizes 7 to 17 years.

Quadruple Plated Silver Ware—Prices average half less than formerly.

Summer Cottons — Remnants of 2 yards to whole dress patterns. **5c** to **50c** yard—were just double.

House Dresses—Kimonos, sacques. All materially lowered in price.

Ribbon Remnants — All kinds at little prices.

Children's Dresses — 35c, were 50c and 65c. Gingham and percale. Sizes 2 to 5 years.

Blankets, Spreads, Comforters—Halved in Price—

Colored Bedspreads, $1 to **$2.25**, were $2 to $4.50. **Printed Bedspreads, $1.50** to **$2.15**, were $3 to $4.25. **Blue Printed Spreads, $4** to **$5.50**, were $8 to $11. **All-wool Blankets, $6, $6.75** each, originally $12 and $13.50 each. **Wool-filled Comforters, $2.50** to **$9**, were $5 to $18.

Subway Entrance, New Bldg.

Men's $1 and $1.50 Shirts at 55c Each—

Soft or laundered shirts in percale, madras and mercerized fabrics. Sizes 14 to 17.

Subway Entrance, New Bldg.

..The Real Service..

You get out of our shoes determines their value. After all, it's Service. There is a set price which you cannot safely go below if you want quality footwear.

Our School Shoes

have every good quality without costing in the extremes, and the prices don't put a (kink) in your pocketbook.

PLAINFIELD'S OLDEST SHOE HOUSE.

A. K. WILLETT

107 PARK AVENUE

Enameled Ware Sale

An assortment of 500 pieces of "PRIMO" Extra Coated Enameled Ware at **10 CENTS EACH.** During this sale any piece of enameled ware shown in our window at **10 CENTS EACH.**

A few Hammocks left at reduced prices.

A special sale on Caloric Fireless Cook Stoves.

Food Chopper Sale, at **59c.**

A. M. GRIFFEN CO.

119-121-123 E. Front St., Plainfield N. J.

Two 'Phones 6—214

STORE CLOSES 12:30 P. M. SATURDAYS

FOR PRESERVING

Royal Granite Steel Ware

is absolutely pure and safe to use and is very moderately priced.

FRUIT JARS, JELLY GLASSES, JAR RINGS, STONE POTS AND JUGS.

Ask to see the new **White Crown Vacuum Mason Jar Top,** the most successful and sanitary closures yet devised for screw top jars.

FOR SALE BY

Gayle Hardware Co.

'Phone 398 Front Street and Park Avenue

General Hardware and Housefurnishings

RAPID VACUUM WASHER COUPON

THURSDAY, AUGUST 28, 1913.

Present this Coupon at The Plainfield Daily Press office with 5 others of consecutive dates and

98 cents

and get a $3.50 Rapid Vacuum Clothes Washer.

The Rapid Vacuum Washer, guaranteed to be inferior to none, and equal to the cost.

NEWLANDS 65 YEARS OLD.

Washington, D. C., Aug. 28.—Senator Francis G. Newlands, one of the veterans of Congress in point of service, attained his sixty-fifth birthday anniversary today. He is now in his tenth year as a member of the Senate, to which body he was elected after a service of ten years in the house. When Nevada first sent him to the Senate there was but one other Democrat from the West in the upper house. Senator Newlands has established a reputation as being one of the broadest-minded men in public life and one of the most versatile. He has been identified with a wide variety of measures for the public good, ranging from the establishment of an art commission to supervise monuments and public buildings to the reclamation law which bears his name.

KRAUT FOR THE MULTITUDE.

Ackley, Ia., Aug. 28.—Ten thousand visitors came to Ackley today to join in the annual celebration of "Sauerkraut Day." This is the banner sauerkraut-making section of the entire country and the annual festival is held to attract public attention to the produce. The feature of today's celebration was a great dinner served free to the visitors. Fifteen barrels of sauerkraut and more than 1,000 pounds of wienerwursts were consumed by the multitude.

COLORADO-TO-THE-GULF.

Clayton, N. M., Aug. 28.—A meeting in the interest of the movement for the building of a model highway from Colorado to the Gulf of Mexico was held here to day. Delegates from several States were in attendance.

—Read Press want ads.

THE PLAINFIELD THEATRE

Wm. Collier, one of the foremost comedians on the American stage, comes to the Plainfield theatre, tomorrow night, in "Who's Who?" a brand new farce written especially for him by Richard Harding Davis. Mr. Collier made one of the biggest hits of his career several years ago in "The Dictator," by Mr. Davis. That was when Mr. Collier was one of Charles Frohman's stars and he has just returned to Mr. Frohman's management. The play opens with a scene in the White Hope Saloon at Last Chance, Arizona. Sarah Cooper is the proprietress of the place and she has her brother, a champion prize fighter, and all the cowboys of the district under her thumb. "Soapy Sam," one of the cowboys, is her favorite. She suggests matrimony to him and he tells her his story. His real name is Lester Ford and he's from Massachusetts. He hates being a cowboy and he longs to go back home, but he doesn't dare. Seven years before when he first came west and had bought himself a full cowboy outfit, everything neatly marked with his name, he was set upon by a highwayman and robbed. A little later the same highwayman held up an express train and killed a Wells-Fargo agent. The sheriff found his gun bearing Lester Ford's name and so when he was shot to pieces by the pursuing posse and kicked beyond recognition by his own pony he was supposed to have been Lester Ford and was buried under that name. The real Lester Ford, now called "Soapy Sam" on account of his liking for soap and water, had seen the grave and read on the tombstone an inscription—"The Wells-Fargo Never Forgets." Consequently as it was Lester Ford who was supposed to have robbed the express train he has never dared to claim that cognomen. Just then along comes a lawyer from Massachusetts hunting Lester Ford, whose father has died leaving him a fortune. He recognizes "Soapy Sam" as the man he is seeking. "Soapy" sticks to it that he is not Lester Ford—only looks like him. The lawyer then confesses that he is the executor of the elder Ford's will and that he has embezzled the funds of the estate. Will "Soapy," for a consideration, go back to Massachusetts, pass himself off as Lester Ford whom he so much resembles, claim the legacy and help the lawyer out of his scrape. "Soapy," for reasons of his own, consents and the rest of the play is taken up with his subsequent adventures at his old home in Massachusetts. Mr. Collier, of course, plays "Soapy," and according to all accounts it is a part after his own heart. Grace Griswold is the susceptible saloon keeper of Arizona and her prize fighter brother is impersonated by William Frederic. Bert B. Melville, Nicholas Judels and George White appear as cowboys. Grant Stewart has the role of the rascally lawyer. Characters of various kinds in the hero's Massachusetts home are played by Paula Marr, William Collier, Jr., Edward Lester, C. D. Clarke, John Adam, Nicholas Burnham, Frederick Conklin, Kate Wingfield and Leigh Wyant.

Mrs. O. H. P. Belmont, of New York, takes a keen interest in the question of minimum wage for women, and in fact in many other phases of present day economics where women are concerned. Mrs. Belmont has founded many clubs for working women, conducts a lunch-room where decent food is served cheaply for the benefit of women who work, and interests herself in a thousand ways, wherever she can lend a hand toward helping those of her own sex who are less fortunate than she. It was principally because of her interest in department store conditions that she recently visited the play "Within the Law" when that striking melodrama of up-to-date happenings in New York life was having its unprecedented successful run at the Elting theatre. Mrs. Belmont occupied a box and watched the vicissitudes of fortune that attend "Mary Turner," the shop-girl heroine of the drama, with keenest interest. Afterward the great social leader and mother of the Duchess of Marlborough, wrote of it as follows to the author: "I was among the first to see your wonderful play and ever since I have been urging all my friends to go to see it." This play will be seen at the Plainfield theatre, Labor Day.

REMEMBERS TOLSTOI.

St. Petersburg, Aug. 28.—Notwithstanding the frowns of the government officials and the protests of the reactionary bureaucratic element, all Russians belonging to the educated and progressive class joined today in some form of observance of the eighty-fifth anniversary of the birth of Count Leo Tolstoi. In some localities the celebrations were reluctantly abandoned, but in nearly all the principal cities of the empire and at all the universities the programs were carried out with every evidence of enthusiasm and admiration for the memory of the great "Apostle of Liberty." During the week hundreds of pilgrims have visited Tolstoi's old home and burial place in Tula.

FIRE CHIEFS TO ORGANIZE.

Kingston, Ont., Aug. 28—Fire chiefs from the leading cities of Ontario gathered here today for the annual convention of their provincial association. The convention will be in session three days. Before adjournment it is expected that preliminary steps will be taken for the organization of a Dominion association of fire chiefs.

Store Closes Evenings at 5:30; Saturday at 1 P. M.

HAHNE & CO.

NEWARK'S STORE BEAUTIFUL BROAD, NEW and HALSEY STS.

WE GIVE AND REDEEM SURETY COUPONS

MONTH-END SALE

Friday All-Day and Saturday Morning

SALT SHAKERS

These are of Colonial glass with pearl tops; will not corrode; medium size; good for both home or hotel use; regular 25c kind, at **19c**

CASSEROLES

Casseroles in round or oval shapes; pierced effects; earthen linings; a complete line; prices **$3.25 to $5.25.**

GRAY WAVY SWITCHES

You're likely to find these switches elsewhere selling at double and three times the prices for which we are offering them.

$1.95—18-inch Gray Switches at **$1.45**
$2.95—20-inch Gray Switches at **$2.95**
$4.95—22-inch Gray Switches at **$3.45**
$5.95—24-inch Gray Switches at **$4.45**
$7.95—26-inch Gray Switches at **$5.45**

Bring your combings. We will make them up in any desired form of head-dress.

WASH DRESS FABRICS

25c Stripe Voiles 12½c
19c Ramie Linen 10c
39c Ratine Suiting 15c
15c Plain Poplins 10c
15c Plain Voiles 8c
15c White Goods 7c

$2.50 EYEGLASSES 95c

Ordinary opticians would charge you $2.50 for a pair of glasses no better than these, but we have a different way of doing things, so tomorrow you can buy a pair of gold-filled eyeglasses or spectacles with periscopic lenses—restful and cooling to the eyes, including examination by our graduate optometrist, and a gold-plated chain and a case for carrying the glasses, for only **95c**

PEARL BEADS

Pearl Bead Necklaces, in short and opera length; some with fancy clasps, others with plain clasps; regular $1.00 value; special at **89c**

CAMERAS AND SUPPLIES

Every new model of **Kodak, Premo** and **Brownie,** fresh films daily, experts to advise you, all the desirable sundries and special sales that mean great economies. For Friday and Saturday, we offer films at lowest figures:

Eastman New Hawkeye Films, for all Brownies and Kodaks. All guaranteed for a year. Fresh from the Kodak City.

For No. 2 Brownies, special, per roll, **17c.**
For No. 2A Brownie, special, per roll, **22c.**
For No. 3 Brownie or Kodak, per roll, **30c.**
For No. 3A Brownie or Kodak, per roll, **34c.**

Brownie Cameras, simplest to use, most efficient, No. 1, **$1**; No. 2, **$2**; No. 2A, **$3**; No. 3, **$4.**

Folding Brownies, $5, $7, $9, $10, $12.

Vest Pocket Kodak, fits the pocket or purse, **$6.**

All the **Kodaks,** from **$10** to **$50.**

Developing, Printing, Enlarging. Bring your Labor Day films to us for finishing. 48-hour service, satisfaction guaranteed.

Camera Department, Second Floor.

LAVALLIERES

Gold-filled Lavallieres in many pretty designs—imitations of solid gold; soldered chains; exceptionally good values at **$1.50**

BONBON DISHES

Bonbon Dishes—pierced effects; gold finish; metal base; regular $1.50 value at **95c**

FRUIT JARS

Mason Fruit Jars—best quality; Ball Bros.' make; every jar perfect; pints or quarts; your choice, each **3½c**

JELLY GLASSES

Jelly Glasses; tip tops; tight-fitting covers, dozen **20c**

CANDY SPECIAL

1-lb box Powell's Assorted Chocolates—splendid confections; regularly 60c a lb., at **43c**

Hahne & Co. Newark, N. J.

EDUCATIONAL.

MR. LEAL'S SCHOOL FOR BOYS

AT 433 WEST FRONT ST.

Will Re-open On

TUESDAY, SEPT. 16TH

College preparation a specialty.

The junior department for boys from seven to twelve or thirteen years of age having outgrown its accommodations will be transferred for the coming year to **450 West Seventh St.** at the corner of Liberty St. It will be under the supervision of Mr. Wardlaw with an increased teaching force.

Plans will be perfected later for re-uniting the departments on a new site with enlarged equipment.

JOHN LEAL, Principal.

949 Central Ave., Plainfield, N. J.

PLAINFIELD SEMINARY

123 WEST SEVENTH ST.

Day School For Girls

Will Reopen September 18th

Elementary department—seven years

Academic department—five years

College Preparatory Course

MISS ARNOLD, Principal

VAIL

JEWELER and OPTICIAN.

236 Park Avenue

OPPOSITE NORTH AVENUE

SALE OF LANDS FOR UNPAID TAXES.
NOTICE OF SALE.

Public notice is hereby given by George F. Brown, Collector of the Borough of North Plainfield, County of Somerset, that he will sell at public sale all the lands, tenements, hereditaments and real estate hereinafter mentioned, for the shortest time for which any person or persons will agree to take the same and pay the tax lien thereon, including interest and costs of sale.

The said sale will take place at the Collector's office, 94 Somerset Street, in said Borough, on

TUESDAY, THE SECOND DAY OF SEPTEMBER, 1913, at 2 o'clock P. M.

The said lands, tenements, hereditaments and real estate so to be sold, and the names of the persons against whom the said taxes have been laid on account of the same, and the amount of taxes on account of each parcel, are as follows, viz:

List of unpaid taxes on real estate for 1912:

Name	Sec.	Block	Lot	Street	Tax
Ammon, Geo.	5	18	8	227 Duer	$ 21.00
Arthur, Janette	13	121	14a	111 Grandview	44.00
Becker, Elizabeth M.	27		C to I	Greenbrook road	76.00
Bernice Realty Co	1	3	6-15	Greenbrook road	44.00
Brookside Sanitarium	2	34		Grove St.	44.00
Brookside Sanitarium	2	26		Grove	10.00
Brookside Sanitarium	2	30		Grove	52.00
Brookside Sanitarium	2	27		Old Grove	9.00
Brookside Sanitarium	2	27	8	Old Grove	16.00
Brookside Sanitarium	2	23	15-21	Grove	4.00
Bedell, H. G.	27		A3	Rock Ave.	6.00
Ballentine, Lottie B	12	114	8	184-6 Somerset St.	48.00
Child, Frances, Jr.	28	66	8-9	69-71 Jefferson	4.00
Clemens, Henry	6	125	11	252 Somerset	10.00
Coddington, Horace	3	25	3	311 Somerset St.	6.00
Coddington, F. P.	3	25	2	313 Somerset	32.00
Calloway, Albert	7	127	1	197 Westervelt	14.00
Coddington, F. P.	7	127	15a	30-32 Whitewood	24.00
Carson, Robert	23		K	22 Belmont Ave.	43.00
Carson, Robert	14		A	71 Mountain Ave.	22.00
Chilton, Charlotte S.	10	47	1	19 Sycamore Ave.	90.00
Dunn, John E.	28	29		Jefferson	2.00
Fisher, J. W.	27		A2	Rock Ave.	4.00
French, W. A. and E. M.	21	101	5	24-47 Somerset	486.00
Grady, Dennis V.	25			Mountain Ave.	8.00
Gottlich, Chas. E.	4	39	9	25 Wilson Ave.	4.00
Gottlich, Mary			B	279 Manning	4.00
Hannigan, Lulu T.	21	107	5	21-3 Harmony	24.00
Hastie, J. C.		128		258 Somerset	54.00
Hamilton, J. F.	13	117	5	6 Verdon St.	46.00
Little, H. C.				18 Jefferson Ave.	2.00
F. J. Mitchell Co.	22	105B		10-11-12 Pearl	450.00
Lunger Wm. H.	14	139a	3	146 Westervelt	34.00
McGonnel, Catharine	4	139	11	28 Chestnut	14.00
Mortinsen, Viggo	1	33	7	73 Harrison Ave.	18.00
MacClymont, Wm. E.	11	43	11	78 Washington	112.00
McGivern, Maggie	11	14	14	200 Grove	14.00
Orchard Park, Imp. Co.	22	105B	3	92-4 Chatham St.	56.00
Phillips, A. R.	12	115	8	38-40 Grandview	69.00
Pinchot, A. R. W.	27		B	Greenbrook Rd.	24.00
Standard Investment and Real Estate Co.	5	18	11	252 Grove	2.00
Taylor, Caesar	7	127	3a	187-9 Westervelt	21.00
Utsinger, Est. Bridget	22	111		110-112 Jackson	50.00
Wirth, John	11	14	51	187 Duer	40.00
Wirth, John	11	14	51	197 Duer	36.00
Wesp, J. P., Jr.	4	39	10	23 Wilson	4.00

Dated July 31, 1913.

GEO. F. BROWN, Collector.

S 26 5t

Try Press Want Ads

4% INTEREST

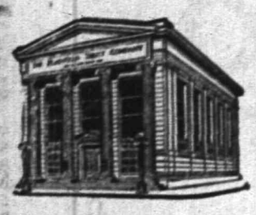

4% INTEREST

The Plainfield Trust Company has always stood for

Safety--Conservation--Efficiency

That is why it has established itself in the public confidence and has built up a deposit line of nearly

Four and a Half Millions of Dollars

On these deposits liberal interest is paid—in the Special Department 4% on any amount, and in the Banking Department 3% on daily balances of $500 or more.

THE PLAINFIELD TRUST COMPANY

If it is not already there, we would like to add your name to our list of depositors.

AMUSEMENTS.

PROCTOR'S THEATRE

The Home of Splendid Vaudeville. Feature and Black and White Photo Plays for Ladies and Children. THE BEST ACTS. ALL NEAT AND CLEAN IN WORD AND DEED

CONTINUOUS PERFORMANCE DAILY FROM 2:00-11:00 P. M. FOUR SHOWS ON SATURDAYS FROM 1:00-11:00 P. M.

Program changed Monday and Thursday.

Feature Pictures Monday, Wednesday, Thursday and Friday.

Black and White Photo Plays Changed Every Day.

SERVICE

THE FIRST OF THE MONTH

is the time to make deposits in our Special Department. The first of September is approaching. 4% interest will begin on that date, provided you do your part and make a deposit not later than September 3rd. Prove your wisdom by acting on the suggestion.

THE STATE TRUST COMPANY

Capital $100,000.00.

The Reign of Confetti & Confusion

AT

BOYNTON BEACH

PROGRAM:

SPECIAL PRIZE DANCES

TUESDAY, THURSDAY, SATURDAY and LABOR DAY

$5.00 In Gold Will Be Given Each Night to the Lucky One.

SPECIAL CHILDREN'S DAYS

WEDNESDAY and THURSDAY.

Free Shows, Free Rides, SPECIAL PRIZES for Children ONLY.

FRIDAY AFTERNOON—Tub Races, Swimming Contests and Pole Climbing for SPECIAL PRIZES.

PAIN'S MANHATTAN BEACH FIREWORKS

TUESDAY, THURSDAY, SATURDAY & LABOR DAY EVENINGS.

BALLOON ASCENSION

SUNDAY and LABOR DAY AFTERNOONS AT 2 P. M.

STANDING OF CONTESTANTS IN THE $450 HOWARD PIANO CONTEST AT THE RELIABLE JEWELRY SHOP

WEEK ENDING AUGUST 27

1	9,110	51		101	13,775
2	7,785	52		102	17,440
3	7,330	53	8,960	103	17,710
4	6,460	54	10,840	104	11,510
5	5,855	55	18,510	105	17,960
6	5,945	56	11,510	106	27,130
7	6,360	57	10,975	107	14,825
8	5,640	58	8,895	108	19,600
9	5,490	59	8,325	109	9,895
10	6,125	60	14,310	110	31,785
11	6,340	61	9,775	111	17,940
12	5,890	62	11,300	112	
13		63	10,335	113	23,540
14	6,060	64	9,755	114	21,040
15	8,425	65		115	17,605
16	8,640	66	8,405	116	19,005
17	8,310	67	9,250	117	19,930
18	6,840	68	9,840	118	18,356
19	6,730	69	7,500	119	12,685
20	14,085	70		120	10,740
21	1,720	71	6,785	121	10,090
22		72		122	15,155
23	8,255	73	11,605	123	13,695
24	6,500	74	11,545	124	14,230
25	10,250	75	6,100	125	12,860
26	5,000	76	6,700	126	12,860
27	7,695	77	8,360	127	
28	12,535	78	8,520	128	
29	27,830	79	6,210	129	14,820
30		80	12,095	130	15,895
31	11,365	81	13,380	131	13,585
32	11,485	82		132	12,060
33		83	10,015	133	10,725
34	12,000	84	15,460	134	10,165
35	9,160	85	16,040	135	12,605
36	9,590	86	9,645	136	16,905
37	10,300	87	10,245	137	10,430
38	22,810	88	10,585	138	10,825
39	8,990	89	11,050	139	10,740
40	6,135	90	13,445	140	19,235
41	9,410	91	27,795	141	10,605
42	9,605	92	25,030	142	7,370
43	8,190	93	19,090	143	6,540
44		94	11,275	144	6,690
45	11,105	95	15,025	145	6,790
46	8,355	96		146	7,710
47	9,050	97	10,270	147	8,405
48	7,285	98	17,920	148	8,110
49	8,060	99	13,360	149	8,440
50		100	10,240	150	6,360

Become a Contestant; 5,000 votes free to start. For vacant number apply at the RELIABLE JEWELRY SHOP, 245 WEST FRONT STREET.

PIANO IS ON DISPLAY AT THE

RELIABLE JEWELRY SHOP

245 WEST FRONT ST.

EXCHANGE THIS COUPON FOR 1,000 VOTES FREE

SPECIAL

For Friday and Saturday.

1 pk Uneeda Biscuits 4c
10 cks All Kind Soap 40c
1 pk Kirkman's Soap Pow. 3c
5 lbs. Sugar 27c
3 pks Cooper's Gelatine... 25c
2 cans VanCamp's Spaghetti with Tomato Sauce 25c
1 tall can Red Salmon 16c
3 (reg. 5c) Pyramid Fly Catcher 10c
4 (reg. 5c) Boxes Matches. 10c
FREE—1 pkg. Post Toasties with 1 pk Grape Nuts... 13c
8 qts. Nice Sweet Potatoes. 40c
8 qts. Nice Jersey White Potatoes 25c
1 can (reg. 15c) Parrot Polish 12c
1 can (reg. 25c) Parrot Polish 22c
3 cans Old Dutch Cleanser. 25c
3 pks Macaroni or Spaghetti 25c
3 cans Borden's Evaporated Milk 25c
24½ lbs Gold Medal Flour. 80c
24½ lbs Daniel Webster Flour 80c
24½ lbs Pillsbury Flour.. 85c

We have on hand a very fine lot of Fresh Tomatoes, Peaches, Watermelons and Muskmelons.

C. O. SMITH

Cor. 4th and Liberty Sts.

Telephone 1346.

SPECIAL

FOR FRIDAY AND SATURDAY

Best Elgin Creamery Butter, per lb	33c
Fancy Early Rose Potatoes, per basket	50c
Mason Jars, quarts and pints, per dozen	48c
Mason and Lightning Rubbers, 3 dozen	25c
Fancy Sweet Potaoes, pony basket	30c
Pillsbury and Hecker's Flour, per bag	85c
Gold Medal and Ceresota Flour, per bag.....	80c
All 5c Soaps, 10 bars	45c
Blue Tip Matches, per dozen	40c
White Onions, pony basket	40c
Red Onions, pony basket	30c

Best Head Rice, Old Dutch Cleanser, Duryea's Corn Starch, Cream Corn Starch, Vulcanol and X-Ray, Campbell's Soup, Franco-American Soup, Worchester Salt, Mueller's Macaroni, Jello, Tryphosa,

3 for 25c

We Give S.H. Stamps

Fred. H. Firstbrook

116 W. Front St.

Phone 1754

HOTELS.

WHEN IN PLAINFIELD, N. J. STOP AT

THE QUEEN CITY HOTEL

All Newly Furnished. A la Carte Service Unsurpassed. P. FLOERSCH, Prop. W. M. FLOERSCH, Mgr.

HOTEL WALDORF

HENRY WINDHAM, Prop. EAST FRONT STREET.

Gottfried Krueger's Extra Beer on draught. Imported Wines, Liquors and Cigars. Hotel accommodations and private Dining Room.

HOTEL SOMERSET

Newly Painted and Papered throughout. Table Board and rooms by Day or Week. Piel Bros. and Kruger's Beer on draught.

W. G. FEASTER, Proprietor.

97 Somerset Street. Tel. 692-L.

HOTEL KENSINGTON

NORTH AVENUE. UNDER NEW MANAGEMENT. House Thoroughly Renovated. 147 NORTH AVENUE. SUNDAY DINNER—FROM 12:30 TO 2 P. M.—50 CENTS.

WEINMAN'S CAFE

GENERAL NEWS TICKER. Stock quotations Up to the Minute. 'PHONE 1527.

CLOSED ALL DAY MONDAY

ROTH & CO.

Fresh Fish For Friday

FRESH SMALL WEAK, lb	8c
FRESH HADDOCK, lb	8c
FANCY PANFISH, lb	9c
FRESH CAUGHT BUTTERFISH, lb	9c
FRESH CAUGHT PORGIES, 2 FOR	25c
CHICKEN HALIBUT, steak or boil, lb	14c
BOSTON COD, steak or boil, lb	14c
PRIME SOFT SHELL CRABS, dozen	85c

FRESH SALMON

By Whole, lb	18c
Half Salmon, lb	20c
Slices, lb	23c

BLUE, FLOUNDERS, C BASS.

CREAMERY BUTTER, lb	34c

Macy's

R. H. Macy & Co.'s Attractions Are Their Low Prices

Herald Square B'way, 34th to 35th St.

High Grade GROCERIES SAVINGS Typical of Macy's

TO TAKE COFFEE as an example of Macy's methods—We buy the green beans, many tons at a time, and roast and blend them in our own plant in 517-527 West 35th St., with the result that the grades never vary from year to year. The pains we take to give you good Coffee we also take with Teas, Groceries, Toilet Goods, Medicinal preparations, etc. All this as well as "Lowest-in-the-City" prices.

Orient Brand Coffee

This Coffee is a blend of the choicest grown in the Far East. Delicious in flavor, full bodied and mellow. No better after-dinner Coffee can be had anywhere. Roasted daily in our own Coffee roasting plant. In the bean, granulated or pulverized. Macy's usual price per 1-lb. tin, 37c. For this special sale, 5-lb. tin, **$1.54**, 1-lb. tin, **32c.**

New York State Fancy Pea Beans. Medium sized Beans, packed in our own laboratory. Macy's usual price per 2-lb. carton is 17c. This sale **12c.**

"Minute" Tapioca. No soaking necessary. Always ready. This is the regular 10c pkge. Macy's price for this sale, each, **8c.**

Red Star Brand Flour. Made from the choicest, selected wheat. Guaranteed absolutely pure and equal to any Flour on the market. Packed in the ⅛ bbl. cotton sack (24½ lbs.). For this sale, bag, **72c.**

W. P. Hartley's Jams. Finest imported. In 1 lb. pots, including blackberry, green gage and damson. This is the regular 25c pot. Macy's special price for this sale, each **19c**

Duffy's Pure Grape Juice. Sterilized, unfermented and non-alcoholic. Guaranteed absolutely pure. In the large pint bottles. Macy's usual price is 24c per bot. For this sale, 1 doz., **$1.39;** bot., **12c.**

Concentrated Tomato Soup. Richardson & Robbins' newest and latest product. Packed in large 14-oz. cans. Special, doz., **$1.09;** can, **10c.**

Spanish Queen Olives. Selected, large, sound and perfect. Packed in large bots. that usually retail at 20c per bot. Our price for this sale, each, **12c.**

New California Asparagus. San Leandro Brand. White Stalks. Packed in No. 1 tall cans. The regular 15c can. Macy's price for this special sale, can, **12c.**

White Cloud Brand Sweet Wrinkled Sugar Peas. Packed in No. 2 cans. Macy's usual price is 12c per can. For this special sale, doz., **$1.18;** can, **10c.**

Armour's Veribest Brand Pork and Beans. Plain and in Tomato sauce. Finest quality packed. Shipment just received. Large No. 2 cans that usually retail at 15c per can. Macy's price this sale **12c.**

"Zap." The new powder for washing. Made from pure vegetable cereals, not from fat or grease. Washes clothes without rubbing. Doz. pkgs., **$1.04;** each, **9c.**

"Ammo." Dry Ammonia. One can equals three large bottles of liquid Ammonia. Regular 10c can. This special sale, can, **7c.**

Macy's Red Star Brand Borax. Absolutely pure. Packed in our own laboratory, in 1-lb. pkgs. Macy's usual price is 10c per carton. This sale, each, **8c.**

N. K. Fairbank's Scouring Soap. Sold elsewhere at from 7c to 10c per cake. Macy's price for this sale **29c** per doz.; cake, **3c.**

New Jersey Central

LABOR-DAY OUTINGS

$1.00 LAKE HOPATCONG

SPECIAL TRAIN Leaves Plainfield 10:01 a. m.

Similar Excursions SUNDAYS Aug. 31 and Sept. 7

MAUCH CHUNK $1.50

SPECIAL TRAIN Leaves Plainfield 9:32 a. m.

Similar Excursions SUNDAYS Aug. 31 and Sept. 14

NEW JERSEY CENTRAL

TRAINS LEAVE PLAINFIELD

For New York—2.10, 3.41, 5.08, 5.41, 5.55, 6.27, 6.55, 7.22, 7.26, 7.41, 7.44, 7.55, 7.58, 8.12, 8.30, 8.36, 8.43, 9.29, 9.53, 10.20, 11.11, 11.52 a. m., 12.28, 12.58, 1.44 (2.11 through seashore train), 2.25, 2.39, 2.55, 3.22, 4.01, 4.12, 4.36, 5.39, 6.18, 6.45, 7.40, 8.27, 9.27, 9.30, 10.15, 10.36, 11.43 p. m. Sunday—2.10, 3.41, 5.41, 7.22, 7.58, 8.52, 9.34, 9.40, 10.37, 11.52 a. m., 12.33, 12.58, 1.28, 2.09, 2.39, 2.55, 3.17, 4.29, 5.34, 6.57, 7.14, 8.13, 8.27, 8.35, 9.42, 10.28, 10.36 p. m.

For Newark—5.08, 6.27, (7.05 through train to Newark), 7.41, 8.36, 9.29, 10.20, 11.20 a. m., 12.28, 1.44, 2.39, 2.55, 4.12, 4.36, 5.39, 6.18, 7.41, 8.27, 9.30, 10.36 p. m. Sunday—7.23, 8.52, 9.34, 10.37 a. m., 12.58, 1.28, 2.55, 3.17, 4.29, 5.34, 7.14, 8.13, 8.35, 9.42, 10.36 p. m.

For Easton, Bethlehem, Allentown and Mauch Chunk—5.08, *8.17, 9.49, 11.20 a. m.; 2.00, 2.28, 5.21, (5.43 Allentown and Mauch Chunk), (6.59 to Easton) p. m. Sunday—5.19, 10.24 a. m.; 1.58, (5.43 Allentown and Mauch Chunk), 7.05 p. m.

For Wilkesbarre and Scranton—5.18, 9.49 a. m., 2.28, 5.43 p. m. Sunday—5.19, 10.23 a. m.; 5.43 p. m.

For Red Bank, Long Branch and Asbury Park, etc.—3.41, 7.05, 8.12, 11.20 a. m.; 12.58, (3.22 Red Bank only), 4.01, 4.36, 6.18, 8.27, 11.48 p. m. Sundays—7.58, 8.52 a. m., (2.09 Red Bank only), 3.17, 8.35 p. m.

For Atlantic City—3.41, 9.22 a. m. (12.28 Saturdays only), 3.22. Sunday—9.40 a. m., 2.09 p. m.

For Philadelphia—6.42, 7.39, 8.45, 10.43, 11.53 a. m., 12.42, 1.22, 2.45, 5.13, 6.44, 8.47, 9.46, 10.48 p. m., 1.20 a. m. Sunday—5.19, 8.45, 9.39, 9.56, 10.43, 11.41 a. m., 12.42, 1.44, 2.45, 3.42, 4.38, 4.55, 6.33, 6.44, 8.47, 9.46, 10.54, 11.54 p. m.; 1.20 a. m.

For Baltimore and Washington. Daily—7.45, 10.45 a. m., 12.42, 2.45, 6.44 p. m.

*Except Mauch Chunk. 7 5 13

Leland Manning

MASON AND BUILDER.

Jobbing a specialty. Estimates cheerfully given. Telephone 347-J.

1120 Myrtle Ave. Plainfield, N. J.

RITZ Inc.

BABCOCK BUILDING

CANDIES, ICE CREAM

DAINTY LUNCH

TIME TABLE

Plainfield Transit Co.

Auto Bus Service Between Plainfield, South Plainfield and Mt. Bethel.

Leave Plainfield for South Plainfield—6:00, 9:00, 10:00, 11:00 a. m.; 1:00, 4:00, 6:00, 8:00, 9:00, 10:00 p. m.

Leave South Plainfield—6:30, 9:30, 10:30, 11:30 a. m.; 1:30, 4:30, 5:30, 8:30, 9:30, 10:30 p. m.

Sundays—Leave Plainfield—8:00 11 a. m. Leave South Plainfield—8:30, 11:30 a. m.; 1:30, 4:30, 5:30, 8:30, 10:30 p. m.

Leave Plainfield for Mt. Bethel—7:00 a. m.; 3:00 (Warrenville only), 6:25, 11:00 p. m. (Warrenville only).

Sundays—9:00 a. m.; 3:00 (Warrenville only), 6:25, 11:00 p. m. (Warrenville only).

Leave Mt. Bethel—7:45 a. m., 7:15 p. m. Sundays—9:45 a. m., 7:15 p. m.

Leave Warrenville—8:00 a. m., 3:30, 7:30, 11:30 p. m. Sundays—10:00 a. m., 3:30, 7:30, 11:30 p. m.

A. J. KING, Manager.
'Phone 562-J. Plainfield.

PROPOSALS FOR BRIDGE.

Sealed proposals will be received by the Committee of the Board of Chosen Freeholders at the Court House, Elizabeth, N. J., on Friday, August 29, 1913, at 4:30 p. m., for the following described work.

New bridge on Paterson Road near Hunter Avenue, Fanwood, N. J.

Each bid must be accompanied with a certified check for $50.00.

The plans and specifications may be examined at the office of the County Engineer, 120 Broad St., Elizabeth, N. J. The papers may be obtained by leaving a deposit of $5.00 to guarantee there return.

The Committee reserves the right to reject any or all bids as may be deemed best for the interests of the County of Union.

JACOB L. BAUER, County Engineer.

8 19-21-25-28

TRUNK AND BAGGAGE TRANSFER

Promptness and Reliability Guaranteed

Hoagland's Express

Office, 116 West Second St.

Telephone 887-W.

B. KIVATINOS

(Successor to Kivatinos & Jelling)

Fancy Fruits, Choice Confectionery, Nuts, Cigars, etc. We make a specialty of Olive Oil.

241 W. FRONT ST. Tel. 886-W

IT'S HOT NOW

but the cooler weather of fall—the best season of the year to paint—will soon be here. Meanwhile had you not better give some thought as to the best paint to use? When you're passing this way drop in and get booklets, and color cards of John W. Masury & Son's paint.

JAMES C. HANSEN

Dealer in Paints, Oils, Glass, Varnishes, &c.

141 East Front St. Tel. 346

Arrival and Departure of Mails

At Plainfield Postoffice

February 3, 1913.

NEW YORK MAILS. Arrive—5:30, 8:00, 8:40, 11:45 a. m., 1:30, 2:30, 5:00, 5:30, 8:30 p. m., 12 midnight. Close—6:30, 8:00, 9:00, 10:45 a. m., 12 noon, 2:00, 3:50, 5:50, 7:45, 9:00 p. m.

SOMERVILLE AND EASTON. Arrive—8:40, 10:00 a. m., 12:30, 3:15 and 7:00 p. m. Close—6:30, 8:00 a. m., 1:30, 4:30 p. m.

PHILADELPHIA—Direct. Arrive—5:30, 8:00, 9:40, 11:45 a. m., 12:30, 2:30, 7:00 p. m. Close—6:30, 11:30 a. m., 1:30, 7:00, 9:00 p. m.

THROUGH FAST MAIL FOR EAST. Close—12 noon, 2:00, 3:50, 5:50 p. m.

DIRECT THROUGH FAST MAIL FOR WEST. Close—6:30, 11:30 a. m., 1:30, 5:00 and 9:00 p. m.

DIRECT SOUTHERN MAILS. Close—6:30 a. m., 1:30, 7:00 and 9:00 p. m.

PENNSYLVANIA. West of Easton Close—6:30 a. m., 1:30, 5:00, 7:00 p. m.

ELIZABETH—Direct. Arrive—5:30, 8:40 a. m., 1:30, 2:00, 5:30 p. m. Close—8:00, 9:00 a. m., 12 noon, 2:00, 5:50, 9:00 p. m.

NEWARK—Direct. Arrive—5:30, 8:45 a. m., 1:30, 2:30, 5:30 p. m. Close—6:30, 8:00, 9:00 a. m., 12 noon, 2:00, 3:50, 5:30, 5:50, 9:00 p. m.

WATCHUNG. Arrive—1:00, 6:45 p. m. Close—9:00 a. m., 2:30 p. m.

WARRENVILLE. Arrive—1:00 p. m. Close—9:00 a. m.,

SUNDAY MAILS. Office open from 9:30 to 10:30 a. m.

Mail closes at 6:15 p. m.

E. H. BIRD, P. M.

A. H. ENANDER

Sanitary Plumbing, Gas Fitting Steam and Hot Water Heating.

Contractor for Sewer Connections

125 WATCHUNG AVE.

ON YOUR WAY

to the station stop and see Alex. Stills, the Barber, who has opened an up-to-date shop on Depot Park, near Eastbound Station. Special attention to children.

'Phone 823-J.

TRY A PRESS WANT AD

SATURDAY HALF HOLIDAY.

On Saturday's during the summer the Daily Press is published at 1 p. m. Classified advs. close at noon.

PLAINFIELD DAILY PRESS

THE WEATHER.

Unsettled, with showers tonight or Saturday morning, followed by fair Saturday; brisk southwest and west winds.

Max., 85; Min., 56.

Established May 10, 1887. TEN PAGES. PLAINFIELD, NEW JERSEY, FRIDAY, AUGUST 29, 1913. TEN PAGES. Two Cents a Copy, $5 a Year.

SUNDAY SCHOOLS CONVENTION SOON

State Organization to Hold 55th Annual Meeting at Asbury Park In November.

ANNOUNCE THE PROGAM

"Meeting the Needs" Convention Theme—List of Speakers and Their Topics—Edward W. Cooper Chairman.

The fifty-fifth anniversary of the New Jersey Sunday-school Association will be held in Asbury Park, November 11, 12 and 13 beginning Tuesday afternoon, and ending Thursday. The program committee, of which President Edward W. Cooper is chairman, has prepared the finest program in the history of Sunday-school conventions. The officers in charge of the coming event are trying to outdo the Trenton convention, which was the biggest event in the history of Sunday-school work in the State. Many noted speakers are scheduled to make addresses, among them being several local church workers.

The convention theme has been chosen as "Meeting the Needs." The program for the three days follows.

Tuesday afternoon—President, Edward W. Cooper presiding.

2 o'clock, Tali Esen Morgan and chorus. 2:15 o'clock, preparation service, the Rev. Dr. Floyd Tomkins, of Philadelphia. 2:45 o'clock, words of greeting, Harry S. Jackson, president of Asbury Park Sunday-school Superintendents' Union. 2:55 o'clock response Edward W. Cooper, president of New Jersey Sunday-school Association. 3 o'clock address, Miss Alice B. Hamlin, grade superintendent. 3:30 o'clock, announcements and offering. 3:45 o'clock, address, "The Supreme Need of the Sunday-school," the Rev. Dr. Henry C. Cronin, pastor of the Calvary Presbyterian church, Jersey City. 4:30 o'clock, hymn and benediction. 5 o'clock, meeting of State Executive Committee at Hotel Metropolitan.

Tuesday evening — Vice-president, the Rev. Dr. William Tatlock, presiding; 7:30 o'clock, concert by Tali Esen Morgan and chorus. 8:30 o'clock Scriptures and prayer. 9:55 o'clock, announcements and offering. 8:45 o'clock, convention sermon, "Christ's Charge to His Workers," the Rev. Dr. Franklin Ream, pastor of the M. E. church at Westfield, prayer and benediction. Home Department Institute and Council meeting in the church, Walter M. Irving, presiding. 9 o'clock, devotional, the Rev. Dr. Arthur McKay. 9:15 o'clock, statistical report, Walter M. Irving. 9:25 o'clock, the Visitors' Council Mrs. B. M. Sutphin, of Trenton. 9:35 o'clock, the family altar the Rev. Dr. Hilliard Gage. 9:55 appointment of committees. 10 o'clock, "How the Home Department Is Meeting a Vital Need," Rev. Dr. John Y. Dobbins. 10:20, roll call. 10:40 o'clock, "A Stimulant," the Rev. Dr. Walter B. Greenway. 11 o'clock, conference, Mrs. Almer W. Karnell, State Home Department superintendent.

Wednesday morning—The entire morning will be spent in institute work.

Wednesday afternoon—Vice President Joseph H. Wright, presiding; 2:15 o'clock, song service; 2:25, devotional service, Dr. Floyd Tomkins; 2:45 election of officers and other business; 3:15, address, "What We Have Done and Hope To Do," Isaac B. Burgess, general secretary; 3:45 o'clock, "The Needs of the Future;" 4:45, address by the Rev. Dr. W. A. Brown, of International Sunday-school Association.

Wednesday evening—Edward W. Dunham, president of the New Jersey Superintendents' Union, presiding; Metropolitan Hotel, 6:30, superintendents' banquet in dining room; 8:00 o'clock, "The Business Side of the Sunday-school," E. S. McClelland of Pittsburgh; 8:30, address, "The Evangelistic Aim of the Sunday-school," the Rev. Dr Charles L. Head, of Baltimore.

Wednesday evening, in convention church, Vice President Dr. Ralph B. Ursay presiding; 7:30 o'clock, song service; 7:50, devotional service, Dr. Floyd Tomkins; 8:19, address, "The Bible a Book for Men," Bishop Joseph F. Berry, of Philadelphia; 9:50, address, "Men and the Home Department," Mrs. Almer W. Karnell.

Wednesday evening—Supper and rally and social of young people.

Thursday morning—Meeting in convention church, Vice President Dr. Henry C. Cronin presiding; 9 o'clock, quiet hour, Dr. Floyd Tomkins; 9:30, address, "Music for the Sunday-school," Tali Esen Morgan. In Reformed church, Dr. Perry H. Murdick, president Essex County, presiding; 10 to 12 o'clock, county officers' conference led by General Secretary Burgess and President Cooper; 12 o'clock, new executive committee luncheon, Metropolitan Hotel.

Thursday afternoon, in convention church, Vice President, T. W. Synott.

(Continued on page 2.)

FARMERS AS GUESTS OF THE HUNT CLUB

Watchung Riders Will Entertain Nearby Agriculturists On September 13.

"Farmers' Day" will be celebrated at the Watchung Hunt Club grounds, Plainfield avenue and Chamberlain road, near South Plainfield and New Brooklyn pond, on Saturday, September 13, when the club will entertain the farmers who allowed the members to hunt over their farms during the hunting season. This will in a measure take the place of the annual steeplechase event.

There will be a farmers' race for horses owned by farmers, distance about a half-mile, with a purse of $50 for the first prize: $25, $15 and $10 for the remaining prizes, while every horse that starts in the race will receive a good warm horse blanket. Another interesting event will be a jumping contest for farmers' and club members' horses, with first, second and third prizes, and running races for horses owned by club members.

Another event will be three foot races, half-mile, quarter of a mile and 100 yards for boys under 24 years of age. The first prize will be a gold watch, the second, nickel watch, and third, a penknife for each foot race. Dinner will be served at 12.30 and the races will start promptly at 2.30 o'clock. There will be music by a band from 1 o'clock on.

The circular which has been sent to the farmers says, among things: "There will be plenty of cigars for you to smoke and a good day's sport. Please let us know how many will come, as no one will be admitted to the grounds without a badge. Let us know how many of your sons will start in one or all of the races and if you will race your horse. Bring all the children, plenty of lemonade, ice cream and cake for them. If stormy the affair will be held the following Saturday."

The affair will be under the direction of the club's officers, of which Rufus C. Finch is master of the hounds.

KINKEAD TO SPEAK AT FIELDER RALLY

Mayor Stewart to Peside at Big Democratic Mass Meeting In Elizabeth.

Congressman Eugene Kinkead, of the Ninth Congressional District, will be among the speakers to address a public meeting of the Union County Fielder League on Wednesday night, at 8 o'clock, at Elks Hall, Elizabeth. Other speakers will be announced later. Mayor Percy H. Stewart, of this city, president of the organization, will preside.

The affair will be the first of a series of similar mass meetings to be held in Union county in the campaign to secure the Democratic Gubernatorial nomination for Acting Governor James F. Fielder. According to reports sent out by the league members, their chief is gaining in popular favor each day, and they predict that he will "win in a walk" from Katzenbach, his opponent for the nomination.

"T. B." CLINIC POPULAR.

The need of a tuberculosis clinic in this city is shown in the number of applications that have been made for treatment. On Wednesday, the opening day, there were nine applications. The plan is to have the clinic open every Wednesday and Saturday from 4 to 5 o'clock in the afternoon and 8 to 9 o'clock in the evening. Several local physicians, who have volunteered their services, are in charge of the clinic.

LIBRARY ON HOLIDAY.

The circulating department of the Plainfield Public Library will be closed on Labor Day Sept. 1. The reading room will be open in the afternoon from 2 until 6 o'clock, with an assistant in charge.

MISS MARCH TO SPEAK.

Miss March, the evangelist, will preach in the Grace M. E. church, Park place, Sunday morning and evening.

PASTE ON YOUR MEMORY.

Don't let 'em play any "September Morn" jokes on you on Monday!

Studebaker Foredoor Touring Car $550.

Exceptionally fine shape, very little used, every equipment. Thompson Auto Co.—Adv. 8 29 3 ***

—Ritz Saturday special, caramelloes, 25c lb. The ideal summer candy.—Adv. ***

—500 baskets of choice canning peaches at Neuman Brothers', Watchung avenue and Fifth street.—Adv. ***

UNION CO.'S W. C. T. U. WILL MEET SEPT. 16

To Hold Annual Convention in Elizabeth, With Mrs. Tomlinson Presiding.

The twenty-ninth annual convention of the Union County Woman's Christian Temperance Union will be held on Tusday, September 16, in the East Baptist church, Third and Franklin streets, Elizabeth. An interesting program has been arranged. The county president, Mrs. Mary Davis Tomlinson, of this city, will preside. The morning session will open at 10 o'clock. Mrs. Mary V. Littell will welcome the visiting members for Union No. 1, of Elizabeth, which will entertain the county delegation while there. Rev. J. W. Ellson, pastor of the East Baptist church, will extend a welcome to the Union from the church and Mrs. S. Stagman, of Cranford, will respond for the visiting county delegation.

The officers will read their annual reports and officers for the ensuing year will be chosen. The afternoon session will begin at 2 o'clock, at which time reports of the year's work will be given by superintendents of the various departments. There will be also three-minute speeches by the nine presidents of the local Unions in the county.

The evening session will convene at 8 o'clock, and there will be an address on "New Jersey's Needs for Woman Suffrage," by Mrs. E. F. Feickert, of this city, president of the New Jersey State Suffrage League. All sessions of the convention will be open to the public and visitors are cordially invited to attend. A number of women from this city will take part in the program.

FIELDER NAMES COMMITTEES ON AGRICULTURAL NEEDS

Trenton, Aug. 29—The following persons have been appointed by Governor Fielder as a committee to prepare a statement on the agricultural needs of New Jersey, to be presented to the Permanent American Commission on Agricultural Finance, Production, Distribution and Rural Life; Joseph S. Frelinghuysen, of Raritan, president of the State Board of Agriculture; Dr. Jacob G. Lipman, of the New Brunswick Agricultural Experiment Station, and A. J. Rider, Hammonton, treasurer of the State Board of Agriculture.

The commissioners of this State and thirty-six other commonwealths will meet in Washington on or about November 18 to adopt the report that is to be submitted to Congress. The national commission has completed its investigation of agricultural conditions in European countries.

HOUSEKEEPING CENTRE OPENING IS ANNOUNCED

The opening of the New Housekeeping Center for Junior Girls will take place at the Y. W. C. A., on Thursday afternoon, Sept. 11, from 1 until 6. Mothers having daughters between the ages of 9 and 16 are invited by Mrs. Percy H. Stewart to be present between these hours on that day to inspect the model flat.

The girls are taught one lesson a week in groups of eight, both afternoons and evenings, except on Saturdays. Already forty are enrolled for serious work besides twenty-three who come every Friday evening and combine a cooking lesson and a social hour. This work will be ably carried on by Miss Beatrice Gardner, a graduate of Mechanics' Institute, Rochester, New York.

Mrs. Stewart's committee follows: Mrs. James R. Joy, Mrs. John Tennant, Mrs. Samuel B. Morrison, Mrs. Frederick G. Mead and Miss Lucy Talmadge.

CLOSING SERVICE.

The closing services of the Netherwood Fresh Air Home will be held at the Home, Sunday afternoon, at 3.45 o'clock. The speakers will be Rev. E. R. Brown, of Dunellen, and Rev. W. S. Richardson of New York, who is prominently connected with the charities of John D. Rockefellow. Music will be furnished by the children's choir, under the direction of Clifford A. Braider. Following this service, Miss Sara Curry and her charges will return to New York.

Chalmers Touring Car $400.

1910 model, in exceptionally nice shape and very completely equipped. Thompson Auto Co.—Adv. 8 29 3 ***

—Mrs. Struthers' famous crullers now on sale at The Ritz, 'Phone 155.—Adv. ***

—After Sept. 1st, the O. A. R. Motor Co. will be located at 915-917 South avenue.—Adv. 8 28 3 ***

—Finest varieties of plums and crabapples for canning and preserving at Neuman Brothers', Watchung avenue, and Fifth street.—Adv. ***

THE GREAT DIVIDE.

One Soldier Stands In United States and One In Mexico.

The monument between the two sentries is on the bridge uniting Pedros Negro, Mexico, and Eagle Pass, Tex. The soldier boys do not look as though they may soon be taking pot shots at each other. In case they do, put your money on the lad in khaki.

NO TIDINGS TODAY FROM ENVOY LIND

President Hesitates to Leave Capitol Without Assurance Word From Mexico.

(By Telegraph to The Daily Press.)

Washington, Aug. 29.—No advices were received from Envoy Lind over night and this morning President Wilson was without information as to Lind's movements. In this uncertainty the President has not yet decided whether he will leave for his New Hampshire home this afternoon or not. Despatches from Mexico are momentarily expected. So far as can be judged from the Mexico City despatches situation is not set [illegible] by a long way. Apparently the m[illegible] can be said at the moment is that the outlook is more hopeful.

Vera Cruz, Aug. 29.—It is understood that Envoy Lind will not proceed to Mexico City today, as had been expected, but that he will remain here for several days. Only unexpected happenings or a special request from the Mexican Government will cause him to return to Mexico City immediately.

New York, Aug. 29.—The local office of the National Railways of Mexico received a telegram from the Mexico City office this morning stating that the entire Laredo line from Mexico City to Laredo has been repaired and reopened for daylight service. The line from Juarez to Chihuahua is open. This clearly indicates that the Government forces have regained control of the situation along the Laredo line.

LECLAIR AT PROCTOR'S.

Harry LeClair, famous for his impersonations of noted women, is making a hit at Proctor's Theatre, this week. So great is his popularity that when Tony Pastor was alive he always played for him twice a year. His impersonations are clever. The Webb and Hope minstrels offer a fine act. The members of the company have fine voices and their selections are popular. Leander and Mack are a good team of comedy acrobats. The Langweed Sisters, are eccentric comediennes, presenting "The Meal Bag and the Straw." Janet Loudon & Co., offer a comedy sketch, "A Fourth Ward Romance," that is well received. The photo-plays are varied and the subjects are the best.

A Day On the Hudson

Every Wednesday until Sept. 10th inclusive, a special excursion to West Point and Newburgh will be run, via New Jersey Central, with direct connection at Jersey City Terminal with splendid steamer Robert Fulton, of the Hudson River Day Line. Round trip tickets from Plainfield, $1.50; children half fare. Last connecting train leaves Plainfield 7.58 a. m. See circulars for service and rates from other Plainfield stations.—Adv.

8-2 5 8 12 15 19 23 26 29 ***

Sunday or Labor Day at Lake Hopatcong.

One dollar excursion via New Jersey Central leaves Plainfield 10:01 a. m. Sundays, Aug. 31, and Sept. 7, and Labor Day, Sept. 1.—Adv. 8 27-29 ***

—Special sale of 350 baskets fancy Elberta peaches; fruit must be sold tomorrow. A grand opportunity to get fancy canning peaches at greatly reduced prices at Neuman Bros.', where quality counts. Come early and get fruit delivered early.—Adv. ***

—The store ad that carries money-saving facts becomes, at once, "popular reading matter."

DISTRICT ELECTION BOARDS COMPLETED

County Board Selects Men to Fill Vacancies For Judge's Confirmation.

Completing its list of recommendations for appointment to vacancies in the list of Union county election officers, the County Election Board yesterday prepared to submit the names chosen to Judge Connolly for confirmation. Judge Connolly was expected to reach Elizabeth yesterday morning, but up to 12 o'clock had not yet arrived.

The recommendations of local interest, as prepared by the board, are as follows:

Republican.

Plainfield—First ward, Second district, Walter Firstbrook; Second ward, Second district, Frederick Kling; Third ward, First district, George W. Edwards; Second district, Alfred P. White and Harry Stewart, Fourth district, John Osborn; Fourth ward, Second district, Clarence W. Mundy; Fifth district, James D. Brown.

Fanwood—William Lidgate.

Democrats.

Plainfield—First ward, First district, Frank McIntyre; Second district, William F. Klein; Fourth district, Richard Curran; Second ward, Second district, Daniel W. Martine; Third ward, Second district, Jeremiah Callahan; Third ward, Third district, John J. Moran; Fourth district, Thomas Connolly; Fourth ward, First district, James T. McCarthy; Second district, John Caufield; Third district Thomas McGrath; Fourth district, Charles Thorp.

Fanwood Township—Geo. Keuhn.

WILLIAM COLLIER IN "WHO'S WHO?" AT THEATRE

William Collier is one of the busiest actors in New York these days. He is hard at work in "Who's Who?" the farce that Richard Harding Davis has written for him and in which he is to be seen at the Plainfield theatre tonight. Mr. Davis is helping Mr. Collier all he can in preparing the play for production, but Mr. Collier has his own way of going about work of this kind and he must do the most of it himself. For this reason he likes to have in his company actors who are thoroughly accustomed to his methods. In "Who's Who" his supporting cast includes besides Paula Marr (Mrs. William Collier off the stage) and William Collier, Jr., William Frederic, Bert B. Melville, Nicholas Judels, George White, Grant Stewart, Edward Lester, C. D. Clarke, John Adam, Nicholas Griswold, Kate Wingfield. Leigh Wyant and Dorothy Unger, most of whom have been associated with Mr. Collier in one or more of his former successes.

DISTRICT DEPUTY ENEAR VISITS PLAINFIELD COUNCIL

Plainfield Council, No. 711, Royal Arcanum, conducted its initiatory work last night and introduced three candidates into the mysteries of the order. At the close of the meeting, District Deputy Enear, of Jersey City, addressed the fraternity.

Plans are rapidly being made for the fall work, arrangements having been completed to have the Supreme Representative present on September 25. On October 23, a district meeting will be held in the rooms of the local lodge.

A RUNAWAY.

A team of horses attached to an Independent Ice Company wagon being driven by William B. Ackor, got beyond the control of the driver this morning, while Ackor was delivering ice on Grove street. At the corner of Grove street and Linden avenue, the runaway came to a sudden halt when the wagon hit the curb. Aside from the breaking of the tongue of the wagon, no damage was done.

D. W. LITTELL ILL.

D. W. Littell, of West Seventh street, is quite ill at his home. He was first taken with an acute attack of indigestion. That has disappeared leaving him in a weakened condition.

CHIEF DOANE TO ATTEND.

Fire Chief T. O. Doane will attend the annual session of International Fire Chiefs to be held in New York, September 1-6, after which he will spend some time at Atlantic City.

Studebaker Delivery Wagon $400.

1912 model, used only one year, just repainted and in excellent shape, taken in exchange for same make. Thompson Auto Co.—Adv. 8 29 3 ***

—350 baskets of fancy canning peaches at especially low prices tomorrow morning at Neuman Bros.'—Adv. ***

OPPOSE SANITORIUM AT "HILL TOP FARM"

Owners Protesting Against Purchase of Their Land For Tuberculosis Institution.

The possibility of the Somerset County Board of Freeholders securing "Hill Top Farm," above Watchung, as a place to locate the county sanitorium, is being met with a storm of protest on the part of people who live in the vicinity, who are opposed to the location of such an institution in that part of the county. This particular farm is owned by a family by the named of Wilson and for several years it has been an attractive place for city boarders during the summer time.

It is not known whether the owners would be willing to sell the farm to the county, but other property-owners in the vicinity are opposed to the land being used for a sanitorium.

"Hill Top Farm," it is said, is located at the highest point in Somerset county and owing to its natural advantages is particularly desirable for a sanitorium and besides a considerable sum could be saved because no grading would be necessary. The freeholders have other sites under consideration and it is expected that one will be chosen soon as the law requires that the county establish such an institution as soon as possible.

MISSING MAN HOME; WIFE IS OVERJOYED

William B. Ives Reappears As Suddenly As He Disappeared.

William B. Ives, of 15 Grove street, who, it was reported yesterday, had disappeared from home Tuesday, returned last night, the explanation for his absence being that he had been searching for a position. Mrs. Ives reported to the police yesterday that a stranger had called at her home, and after obtaining a description of her husband, informed her that he had been killed in an automobile accident in New York on Wednesday.

Inquiry on the part of Police Chief Kiely failed to furnish any information concerning such a fatality. Mrs. Ives says that she was so excited that she forgot to ask the name of her caller or learn any further particulars concerning the supposed accident. The return of Mr. Ives, last night, dispelled any fears as to such an accident as reported to Mrs. Ives.

PEDDLER FINED $5.

Robert Wade, of Brooklyn, who was arrested yesterday afternoon by Patrolman Martin Flatley, charged with peddling without a license, was fined $5 by Judge DeMeza, when arraigned this morning in the City Court. In passing sentence, the magistrate said, "Our local merchants who pay taxes and license fees, must be protected against the invasions of non-resident business men or canvassers who pay nothing for the privilege of selling their wares on our streets."

A SMALL BLAZE.

In response to an alarm sent in from box 143 the borough fire department found a slight blaze at George Egel's butcher shop, Somerset street and Grandview avenue, at 9:30 last night. The fire was quickly put out by the use of chemicals. It is thought that the blaze was started by sparks escaping from the stove pipes which had been used during the course of the day. The damage amounted to little.

YOUTHFUL OFFENDER.

Patrick Soraleni, eight years old, of South Second street, started on the downward path last night, when he stole into the home of Ellis Johnson, colored, of 663 South Second street, and took the latter's gold watch. After Johnson had notified the police of his loss he learned that Soraleni had taken his property, but declined to make a complaint because of the boy's age.

THE TEMPERATURE.

The temperature report from The State Trust Company today, is as follows: 9 a. m., 76 degrees; 11 a. m., 76 degrees; 1 p. m., 81 degrees.

Don't Miss It.

A big day at VanArsdale's shoe store tomorrow; last day of the summer shoe sale. Bargains galore.—Adv. ***

—Advertise in the Daily Press

—Nesselrode pudding, special Saturday at The Ritz.—Adv. ***

—The greatest opportunity that the prudent housekeeper has ever had to get very cheap canning peaches at Neuman Bros.' tomorrow morning.—Adv. ***

BATTLE TO SAVE EUGENE BRITTON

His Counsel May Fight for Nolle Prosse On True Bill Against Prisoner.

AN UNIQUE ARGUMENT

Colored Fugitive Returned to Jail, It Is Contended, Can't Be Tried Again For Same Offense—History of His Case.

An interesting legal battle is promised at the trial of Eugene Britton, colored, of this city, who was extradicted from New York State this week on an indictment for assault with intent to kill upon Samuel Smelson, a local restaurant keeper, in April, 1912. Britton's escape from the county jail yard at Elizabeth on May 22, ten days after his commitment on a disorderly charge, is only one of the incidents that have featured the case to date.

Former Prosecutor W. R.. Wilson, who has been retained to defend Britton, said yesterday that he is investigating the case thoroughly and it is possible that he will make an attempt to have the indictment nolle prossed on the ground that it is based on the same offense for which Britton was convicted. The principle of the law is that a man shall not be tried twice for the same offense, unless a greater crime than that for which he is first tried results from the offense. For instance, a man may be tried for assault, and if the victim dies later as a result of that assault, the assailant may be indicted and tried for manslaughter or murder. But counsel for Britton contends that the circumstances of this case are not analogoes to the instance cited.

Only once before, and that many years ago, has a similar question been raised in this county. That was during Mr. Wilson's term of office as prosecutor, more than twenty years ago.

Briefly, the history of the Britton case to date is as follows:

April, 1912—He is alleged to have assaulted Smelson with a razor.

May 12, 1912—Convicted by Plainfield police magistrate of assault and disorderly conduct; sentenced to fifty-nine days in the county jail.

May 22, 1912—Escaped from the county jail yard, where he was permitted to work as a "trusty."

May 29, 1912—Grand Jury presented an indictment against Britton charging assault with intent to kill.

August, 1913—Police of Yonkers, N. Y., arrested Britton as a fugitive from justice, on a description sent out by the local county authorities.

August 23, 1913—Requisition for Britton's extradition honored by Acting Governor Glynn, of New York.

August 26, 1913—Britton brought back to jail in Elizabeth from White Plains, N. Y., by Chief of Police Kiely, of this city.

Britton will probably be arraigned before Judge Connolly in the Court of Common Pleas on September 5, to plead to the indictment.

If his counsel succeeds in having the indictment set aside, Britton will then have to serve out the fifty-nine-day sentence originally imposed upon him by the City Judge. He may also face trial for breaking jail, if an indictment is found against him for that. It is a misdemeanor under the State laws for a prisoner to take "leg bail," but even the learned exponents of the law are not agreed on whether Britton could be indicted as the circumstances in this case are peculiar.

Britton on Wednesday afternoon confided to Chief Kiely the story of his escape. As stated, he was working in the yard of the jail, and "just walked away," according to his story. He walked out to Rahway avenue without being molested in any way, and then to Rahway, where he met a friend known to him only by the name of "Gimp." He asked "Gimp" for financial assistance, but "Gimp" said he had just got "cleaned out" in a game of craps and couldn't aid the fugitive's escape. An auto moving van came along, and Britton got on the rear end and rode into New Brunswick, where he met a woman friend, who provided him with some money. After that he went to New York city, and from there to Albany, where he secured employment. Later he removed to Yonkers, and it was there that the police picked him up.

County Detective John A. Galatian and Joseph Buckley went to New York yesterday morning to bring back Guiseppe Corrento, now held in the Tombs. Corrento will stand trial for atrociously assaulting his sweetheart at Springfield a few weeks ago.

Tomorrow.

The last day of VanArsdale's annual summer shoe sale; lots of men's and women's low shoes in odds and ends and broken line of sizes are going at $1.00 the pair.—Adv. ***

—Use Press Want Ads.

—Peaches are at their best for canning now, and Neuman Brothers, Watchung avenue and Fifth street, have a large supply of fancy fruit.—Adv. ***

Saturday Will Be the Climax OF The Greatest August Business We Have Ever Done!

AND Will Saturday Specials Be Extraordinary?

READ AND JUDGE FOR YOURSELF

TO MISS THEM IS TO WILLFULLY WASTE MONEY

LIMIT OF SPACE PREVENTS THE MENTION OF MANY OTHER BIG BARGAINS ALL THROUGH THE STORE.

65c SHEETS 49c
Fine bleached sheets, 81x 90, Saturday only 49c. Limit 4 to a customer.

$5.00 DRESSES $2.00
Women's pretty wash dresses, worth even worth than $5, all go at $2.00.

MEN'S WASH TIES 10c
Saturday only, regular 25c washable four-in-hand ties at only 10c each.

50c and 59c EMBROIDERIES 25c
Fine embroideries, 16 and 18 inches wide, for corset covers, flouncings, etc., also allover patterns, all go Saturday at only 25c a yard.

75c ALARM CLOCKS 49c
Saturday only, these first-rate clocks, guaranteed for a year, at only 49c each.

10c CAMBRIC MUSLIN 7c
Saturday only, yard wide bleached cambric muslin at only 7c a yard. Not over 15 yards to one customer.

WASH DRESS MATERIALS 9c a Yard
Former prices were 20c to 29c. Choice of crepes, lawns, voiles, etc., at only 9c a yard.

WOMEN'S NECKWEAR 25c
Former prices were up to $1. Yes, there are pretty collars, jabots, etc., all at only 25c.

GRASS RUGS Saturday Only
Size 27x54 inches, at ...50c
Size 36x72 inches, at ...89c
Size 54x90 inches, at ..$2.00

GIRLS' DRESSES 50c
White and colored lawns, were $1 and $1.50; sizes to 14 years.

50c SILK HOSE 21c
Men's silk half hose, tan and grey colors only, all sizes, 21c.

69c KIMONOS 33c
Saturday only, if the lot lasts so long, women's fine lawn short kimonos, at 33c each.

GINGHAM APRONS 23c
Were 39c and 50c kinds, made of best Amoskeag ginghams, Saturday only, 23c each.

50c BROOMS 29c
A great value these four-sewed brooms, made of good long corn, at only 29c.

25c WHITE GOODS 10c a Yd.
Saturday only, if the lot lasts so long, fancy white goods, including striped madras, all at only 10c a yard.

10c TOWELS 7c
Bleached Turkish bath towels, good size, only 7c each.

ALL SILK RIBBONS 17c a Yd
Regular 25c to 45c kinds. Plain and fancy colors, widths up to 5½ inches, all go at 17c a yard.

MEN'S 50c UNDERWEAR 39c
The famous Delpark shirts and drawers, all sizes, at only 39c each.

TALCUM POWDER 9c
Saturday only, another lot of Allen's fine talcum powder, at only 9c.

$1 KIMONOS AT 59c
Saturday only, if the lot lasts so long, women's long and short lawn kimonos, at 59c each.

MEN'S 25c DRAWERS 18c
Saturday only, gool balbriggan drawers, knee lengths, in all sizes, at 18c.

$2.50 PRINCESS SLIPS $1.39
Women's princess slips, made of longcloth, lace trimmed, etc., at only $1.39.

TOILET PAPER 25c
Saturday only, 7 rolls of 1,000 sheets each, for 25c.

WOMEN'S 50c UNION SUITS 37c
Saturday only, women's fine ribbed lisle union suits, at only 37c each.

25c BRASSIERS 15c
As long as the lot lasts, regular 25c Brassiers, in sizes 40 to 44, at only 15c each.

10c CUPS 1c EACH
On sale Saturday and as long as the lot lasts, decorated tooth brush and toilet cups, at only 1c each.

ROMPERS and DRESSES 35c
Children's 59c to $1 rompers and dresses, in sizes up to 6 years, at only 35c each.

WOMEN'S DRESSES $1.29
Not one was made to sell for less than $3, some more. Mostly sizes 16-18 and 36, all go at $1.29.

A. E. FORCE & CO.

"The White Store"

We Give the Famous S.H. Green Trading Stamps

THE APPLEGATE MEAT MARKETS

WHERE QUALITY COUNTS

SPECIALS FOR SATURDAY, AUG. 30

CLOSED ALL DAY LABOR DAY

CALIFORNIA HAMS, lb	13c
HINDQUARTERS GENUINE LAMB, lb	20c
LEGS GENUINE LAMB, lb	20c
HINDQUARTERS MUTTON, lb	16c
LEGS MUTTON, lb	16c
LOINS MUTTON, lb	16c
PRIME RIB ROAST, lb	22c
SIRLOIN STEAK, lb	26c
CHUCK STEAK, lb	18c
PLATE CORNED BEEF, lb	8c
FRESH KILLED JERSEY FOWL, lb	24c
SUGAR CURED HAMS, lb	21½c

Clifford L. Applegate

164 E. Front St., opp. Woodhull & Martin's. 163 Somerset St.

PLAINFIELD THEATRE

TONIGHT AT 8:15 SHARP
CHARLES FROHMAN PRESENTS
WILLIAM COLLIER
In a Comedy
WHO'S WHO
By Richard Harding Davis
PRICES 25c, 50c, 75c, $1.00, $1.50, $2.00

TOMORROW FROM 1 TO 5 P. M., 7 TO 11 P. M.
"HIAWATHA"
4 Reels presented by The Indian Players. This production is endorsed by the American Museum of Natural History.
PRICES .....5 AND 10 CENTS

MONDAY, SEPT. 1ST
Labor Day, Matinee and Night
"WITHIN THE LAW"
PRICES—Mat., 25c, 50c, 75c, $1; Night, 25c, 50c, 75c, $1, $1.50

All $25.00 Suits reduced to .....$20 and $18
All my Silk Shirts reduced from $3.50 to $2.00
All my French Cuff Shirts reduced from $1.00 to 75c
All my $2 Shirts reduced to $1.50
(With collars to match)
SEE WINDOW DISPLAY

JOHN J. PRAED
MEN'S TAILOR AND FURNISHER
314 PARK AVE. PLAINFIELD, N. J.

Try Press Want Ads

POLITICAL GOSSIP INTERESTING TO YOU

Newark, N. J., Aug. 29.—Five candidates for the gubernatorial nomination have accepted invitations to speak at a public meeting to be held under the auspices of the Clinton Hill Improvement association in Cleveland School auditorium, Bergen street, next Thursday night. Governor James F. Fielder, Everett Colby, Charles N. Fowler, Edmund B. Osborne and Frank S. Katzenbach, Jr., will speak. Former Governor Edward C. Stokes may also be present.

Each candidate will be given a half hour to present his views. Tickets for the meeting are being distributed to the members of the association. These tickets will be honored only until 8 o'clock, after which the doors will be thrown open to the public.

There are about five hundred signers on the petition filed by Walter Linbarger, yesterday, in the Somerset county clerk's office, Linbarger being a candidate for the Democratic primary nomination for county clerk.

Petitions filed yesterday with the Somerset county clerk were as follows: For county clerk, James V. Smith, of Somerville, Progressive (Roosevelt); Walter N. Linbarger, of North Plainfield, Democrat. For sheriff, Charles P. Sebring, of North Plainfield, and John E. DeHart, of Montgomery, Republicans; James Todd, Jr., Hillsborough, Democrat.

August 29—Petitions endorsing candidates for county nominations filed with county clerks.

September 2—Boards of registry and elections organize.

September 3—Congressman Kinkhead to speak at Fielder League rally in Elks' Club, Elizabeth.

September 3—Petitions endorsing candidates for municipal nominations filed with municipal clerks.

September 9—First registration day.

September 10—Special meeting Elizabeth Democratic Club to discuss board of works bill.

September 23—Primary and second registration day.

September 30—State conventions of all recognized political parties to be held in Trenton.

Petitions have been prepared for Theodore G. Lowden, of Elizabeth, as a Republican candidate for a freeholder nomination in that city. Mr. Lowden is a wholesale cigar dealer, and is regarded by his friends as a most capable man to help run the county government.

Mr. Fowler, who visited here yesterday trying to get someone to look after his "boom" in Middlesex, is what we would call a political unfortunate. He is a man of a single idea—the righting of the country's currency wrongs. He tried honestly and enthusiastically to shape his views into legislation when he was in Congress, but failed. And his failure is one of the best arguments against his being elected Governor of New Jersey.—New Brunswick Home News.

Congressman Charles N. Fowler, of Elizabeth, was here yesterday endeavoring to get someone to take charge of his campaign in this section for the Republican nomination for Governor.—New Brunswick Home News.

MRS. CONGER THE BRIDE OF EDWARD ESKESEN

With only a few intimate friends in attendance, Mrs. Margaret Conger, of West Second street, became the bride of Edward Eskeson, of New street, Wednesday night at St. Mary's church. The ceremony was performed by Dev. Daniel Hogan. The bridal couple were attended by Miss Bella Conger and John McCann. This is the second matrimonial venture for both bride and groom. Mr. Eskeson is a machinist by trade, and is an employe of the Potter Printing Press Company. They will continue to reside in this city.

SUNDAY SCHOOL CONVENTION

(Continued from page 1.)

presiding; 2 o'clock, quiet hour, Dr. Floyd Tomkins; 2:30 John R. Davies; 3:15, report of Zurich convention, Dr. Samuel D. Price; 3:45, address, Miss Margaret Slattery; 5 o'clock, reception to the delegates by the Asbury Park Sunday-school at the Casino; 6:30, School of Methods and Teacher Training, Alumni banquet at the Metropolitan Hotel.

Thursday evening—Vice President Dr. Garrett M. Conover presiding; 7:30, song service; 7:45, prayer; 7:50, address, Dr. W. A. Brown, of International Association; 8:15 announcements and offering; 8:30, address; 9 o'clock, closing services by Dr. Floyd Tomkins; 9:15, benediction and final adjournment.

"HIAWATHA" PHOTO-PLAY.

The feature photo-play at the Plainfield theatre, tomorrow afternoon and evening, will be "Hiawatha," a picture masque in four parts. This magnificent spectacle is enacted by Indians to whom the performance is as solemn as the Passion Play is to the peasant actor of Oberammergau. The characters are all Indians. The pictures were taken on the Indian reservation. The costumes and customs are absolutely correct and the production is endorsed by the American Museum of Natural History.

'CHANGES CLOSE TO TUESDAY.

New York, Aug. 29.—The New York Stock Exchange, the Cotton Exchange and virtually all the other big exchanges in this city closed today for the Labor Day holiday and will not resume operations until Tuesday.

There will be two interesting speakers at the services of the Temple Baptist church Sunday, Rev. Mr. Fletcher will speak in the morning and Miss Lucie Rising, who is the missionary of the First Baptist church, will speak at the evening service. This meeting will be in charge of the Christian Endeavor Society.

THAW LAWYER TRIES TO HEAD OFF JEROME

Case of Matteawan Fugitive Is Still Up in the Air.

Sherbrooke, Que., Aug. 29.—Louis St. Laurent, the lawyer retained by the Thaw family to defend "Educated Roger" Thompson, left Sherbrooke suddenly for Quebec in an attempt to head off William Travers Jerome and Deputy Attorney General Franklin Kennedy of New York, who went to Quebec in an endeavor to enlist the aid of Sir Lorimer Gouin, premier of the province of Quebec, in their efforts to deport Thaw.

While Mr. St. Laurent is not the most prominent of the Thaw defenders, his home is in Quebec and he is the only one of the Thaw legal contingent who is a Liberal in politics. Sir Lorimer Gouin is a Liberal.

It is said that Mr. St. Laurent bore messages from prominent Liberal politicians here urging Sir Lorimer Gouin not to interfere in the case.

In the absence of all his counsel except Charles D. White, Thaw devoted his day to letter writing. He also sent a number of long telegrams. Unless some high official interferes, Thaw is likely to remain in jail until the king's bench is in session in October, although there is one method by which New York might expedite matters. This would be by bringing about the special meeting of the grand jury, which is authorized to meet before the regular sessions of the court to deal with extraordinary cases.

L. K. Mareschal of Montreal, a prominent lawyer, heralded here as the personal representative of Prime Minister Borden, arrived to investigate the status of the Thaw case. He had nothing to say except that he represented the immigration department.

ASQUITH IS PUMMELED.

Militant Suffragettes Attack British Premier in Scotland.

London, Aug. 29.—Premier Asquith was pummeled by two suffragettes while he was playing golf at Lossiemouth, Scotland. The militants knocked off the premier's hat, beat him with their fists and whacked him over the head and shoulders with umbrellas. Both were arrested.

Premier Asquith has long been the object of the wrath of the militants. Though he introduced the last woman suffrage bill defeated in the house of commons and consented to making it a government measure, he has always been outspoken in his opposition to votes for women.

WEATHER EVERYWHERE.

Observations of the United States weather bureau taken at 8 p. m. yesterday follow:

	Temp.	Weather.
New York.....	71	Clear
Albany	74	Cloudy
Atlantic City....	72	Clear
Boston	70	Cloudy
Buffalo	70	Clear
Chicago	76	Clear
St. Louis.....	86	Clear
New Orleans....	82	Cloudy
Washington	78	Clear

AUTO STATUTES TO BE CODIFIED

Will Hold Public Meetings In State Senate.

SEPT. 8 AND 15 THE DATES

To Confer With Similar Commissions Appointed by Other States in Order to Establish Uniform Motor Vehicle Laws—Will Notify Automobile Clubs Throughout State.

Trenton, N. J., Aug. 29.—As chairman of the commission on uniform motor vehicle legislation, appointed by former Governor Wilson under the provisions of joint resolution No. 2 of the last session, Commissioner Job H. Lippincott of the motor vehicle department has prepared a notice calling for public meetings to be given in the senate chamber at the statehouse Sept. 8 and also on the following Monday. The remaining members of the commission are Assemblyman George L. Burton of New Brunswick, secretary, and Commissioner Edwin A. Stevens of the road department, treasurer.

The purpose of the commission is to confer with similar commissions appointed by other states named in the resolution to draft recommendations to be adopted in order to establish uniform motor vehicle laws on all essential matters.

In his letter Mr. Lippincott instructed Secretary Burton to have the notices printed and forward copies of them to the various automobile clubs throughout the state, members of the state grange and boards of trade.

The subjects to be considered are. Reciprocity, with a view to possible improvements in the system; car license fees and distribution of revenues derived therefrom, both as regards the state itself and possible adjustment of revenues between states; drivers' or operators' licenses and revocation or suspension of same; speed laws and road laws; power of state departments and comity between states in the matter both of privilege and regulation; illumination of tags and uniformity of the same; penalties and supervision of justices' courts and proceedings therein and, finally, grade crossings on main roads.

STABBING VICTIM HELD.

Newark Youth Charged With Atrocious Assault on Sister.

Newark, N. J., Aug. 29.—Charged with atrocious assault on his sister Lillian, twenty-one years old, John Whitestone, nineteen years old, of 287 South Orange avenue, was committed to jail in default of $2,000 bail by Judge Herr in the Fourth precinct police court.

Early in the morning of July 14 the parents of the two were awakened by the sounds of a struggle, and when they rushed to the room they found John on the floor with seven stab wounds in the abdomen and the sister in the bed with a stab wound in the body.

Both were taken to the City hospital, where for a time their condition was considered serious. The girl was discharged from the hospital a short time ago and was released by the police on her own recognizance.

WINS WITH WOODEN LEG.

Unhooks Limb In Battle; Foes Goes to Hospital.

Tarrytown, N. Y., Aug. 29.—Don't fight a man with a wooden leg. That's the advice of Michael Brophy on South Broadway and who now lies in the Tarrytown hospital with three ribs broken and a punctured lung. Brophy had a fight with James McStay, who arrived here from Ireland, bringing a wooden leg with him.

When hostilities started McStay unhooked his wooden leg and used it with as good effect as if he had a shillelah and Brophy was carried from the field. McStay put up the plea of self defense. The police admitted that when it came to a question of self defense he was "there with both legs."

SILENT SOUP SPOON SHOWN.

Jewelers' Exhibition Has Implement to Aid Restaurant Orchestra.

Chicago, Aug. 29.—They've put the muffler on the soup spoon and the kibosh on the joke about the soup eater whose noisy table work drowned the orchestra. A fluted, serrated spoon, guaranteed to work noiselessly in the hands of the most violent soup sipper, is on exhibition at the national convention of retail jewelers here.

Two Dead In Gas Explosion.

Lawrenceville, Ill., Aug. 29.—Mrs. William Griggs and Miss Eva Muchmore, a stenographer, were fatally injured and nine others were severely hurt when a gas explosion wrecked the Griggs restaurant and three adjoining buildings, causing a loss of $15,000.

Killed as Auto Turns Turtle.

St. Mary's, Pa., Aug. 29.—Thomas Byron, a wealthy oil operator of Bradford, was killed instantly when his sixty horsepower automobile turned turtle. Miss Estelle Eckert of this place, who was with him, was thrown clear of the wreck.

—The Daily Press is always glad to receive an advertisement for the classified columns over the 'phone.

—For quick results use Press want ads.

—Read Press want ads.

STYLISH—RELIABLE

A Little Sermon In Passing

The things we have done have made friends fast; but the things we have sold have made fast friends!

A business is not a success on account of the money it makes, but on account of the friends it makes!

You have, no doubt, observed that sentiment plays its part in the conduct of our business—it always will.

And we give it as our belief that a store, like a man, without sentiment is brutal.

To be brutal is to descend, whereas we are striving to ascend in commercial ethics.

ROTHBERG'S
Stein-Bloch Smart Clothes
"Most Things Men Wear."
214 W. FRONT ST.
Next to Proctor's 'Phone 995

Remember you have a countenance to be fitted as well as a taste and a pocketbook, therefore when you buy a hat you should patronize the store that has the largest display. Here you will find the latest blockings in a greater variety than any where else in this city. Step in and let us fit your head, countenance and purse in a hat.

Milton H. Hinchcliff
Soft Hat Manufacturer and Renovator.
132 NORTH AVE.
10 12 tf w-f

COAL DEALERS.

TenEyck & Harris
Dealers in
LEHIGH VALLEY COAL.
Office Rowley's Drug Store, 216 W. Front St. Tel. 2081-J-2.

TenEyck & Kelley
COAL
141 South Ave. Tel. 1155

R. L. CLINE
(Successor to C. H. Rugg & Co.)
BEST LEHIGH VALLEY COAL.
Yard and office 432 W. 3d St. Tel. 9

M. MEYERS & SONS
COAL
COKE AND WOOD
Office tel. 1152-w. 121 Watchung Av.
Yard tel. 1911-w
4th and Washington Sts.

—Every day is "Election Day" with the shoppers of this city. Every day some store receives a vote of confidence, pressging continued support, from the housewives. The store whose ads present the widest variety of opportunity news is "elected" always. For such a store brings ACTUAL RELIEF to the people from the oppression of high prices—not, as is often true in politics, mere promises of relief!

Fashionable Fall Fabrics of Every Weave and Style

Speaking of silks, dress goods, and fabrics of a kind that are fashionable for Fall wear, that are familiar by name, and stranger weaves that are as yet unknown to fame but with a popular future in prospect, we have the real leaders.

A list of names of fashionable silks, woolens and fancy cotton means nothing, description of styles gets nowhere but back to the actual and trite fact that they must be seen to be appreciated.

If there is a fabric worth while which is not represented in our assortment it cannot be missed because this showing of Fall fabrics is absolutely complete.

Oblige us with a call of curiosity, leave buying and selling out of it, come in an open frame of mine, receptive to impressions without prejudice. Give the Tepper store credit for its progressiveness because it is bound to either lead or drive Plainfield's business to the top of possibility.

We will discontinue our Picture Department Wednesday. Cards now out should be presented not later than Wednesday, August 27.

In closing out this department we are making a sacrifice reduction in our 24-karat gold plated metal frames. Those having oval portraits size 11x14 will find great bargains in our frame department.

Store opens 8:30 a. m. during July and August

Note For Your Money at—
Tepper's
PLAINFIELD, NEW JERSEY

Store opens 8:30 a. m. during July and August

WORLD FIRE CHIEFS TO MEET IN GOTHAM

Greatest Gathering of Blaze Fighters Assemble in New York.

New York, Aug. 29—The forty-first annual convention of the International Association of Fire Engineers, which is to be held in this city the coming week and for which the final preparations have now been completed, will bring together the greatest gathering of fire fighters the world has ever seen. Heads of the fire departments of nearly all the leading cities of the United States and Canada will be present. In addition, the attendance will include representatives of many foreign cities.

Among the fire chiefs from abroad will be A. R. Dyer, of London; Capt. Hivert and Lieut. La Point, of Edinburgh; F. A. F. Schaenker, of Frankfort-on-the-Main; Felix Mitchell, of Cape Town; C. E. Bennington, of Pretoria; D. J. Stein, of Melbourne; August Deering, of Honolulu, and C. E. Weidman, of Panama.

The convention will have its formal opening at the Grand Central Palace on Monday. Mayor Gaynor will welcome the visitors. At this and the subsequent business sessions a number of papers will be presented. Fire Commissioner Johnson and Chief Kenlon, of the New York fire department, will discuss "Fire Insuurance and Its Relation to Incendiarism." Chief Henry C. Bunker and William Clark, Director of Public Safety, of Cincinnati, will talk on "The Inspection of Buildings and Contents by Members of a Uniformed Force." Other papers will be read by Chief A. V. Brunnett, of Birmingham, Ala., on "Motor Fire Apparatus," and by Charles S. Demorest, of the New York fire department, on "The Gasoline Motor Pumping Engine."

Wednesday there will be scientific tests of various kinds of apparatus at the pier at the foot of West Fifty-fourth street. Here a grandstand has been erected, from which the visiting firemen can watch operations. A motor engine and a steam pump will be placed side by side on the pier. In the first test the motor will be run for six successive hours with 100 pounds pressure at the pump, the test requiring a certain number of gallons to be delivered at the nozzle each minute. For six hours more 150 pounds pressure will be carried, and the engine will be run steadily with an increasing pressure of fifty pounds every six hours until a maximum pressure of 300 pounds has been reached. Comparison will be made with the time consumed by the steam pump in delivering the same amount of water at the nozzle.

Friday will be the day of the big parade. More than 1,500 members of the New York department will take part. There will be apparatus representing 150 companies and 3,500 uniformed volunteers and members of paid departments outside of this city. The parade will, in a way, portray the history of orzganized fire-fighting, for every sort of fire-fighting apparatus will be shown. There will be examples of the old hand apparatus. Horse drawn engines will be in line, and as a climax will be seen the modern motor driven engines and carts.

At the conclusion of the parade the firemen will make their way to Riverside Drive for the dedication of the firemen's monument erected there. The late Bishop Potter suggested the construction of the monument following the death of Deputy Chief Kruger of the New York department in 1907.

The week will see some thrilling scenes on Riverside Drive during the speed tests. The great motor driven engines of the local department will be sent down the avenue at their highest speed. Another exhibition which will be unusual will be a hill-climbing contest on the steep hill on Washington Heights.

A fund of $25,000 has been subscribed for the entertainment of the visiting firemen during the week that they will be the guests of the city. Theatre parties, luncheons and a banquet at the Hotel Astor will be given for the visiting chiefs and automobile rides for the ladies who accompany them. During the week there will be a baseball contest between teams representing the New York, Philadelphia and Chicago fire departments.

The convention will conclude its work Saturday with the election of officers for the ensuing year. The present officers of the association, who will have charge of the convention, are: President, H. F. Magee, Dallas, Texas; first vice-president, Thomas W. Haney, Jacksonville, Fla.; second vice-president, Hugo R. Delfs, Lansing, Mich.; secretary, James McFall, Roanoke, Va.; treasurer, George Knofflock, Mansfield, O.; trustees, A. B. TenEyck, Hamilton; Ont.; W. B. Cummins, Atlanta, Ga., and F. J. Wagner, Washington, D. C.

CHANCELLOR ON WAY HOME.

Trenton, Aug. 29—Chancellor Edwin Robert Walker will return from a trip abroad next Monday, when he will resume his court duties. The chancellor and his wife, in letters to friends in this city, have said that their trip has been very pleasant. They spent most of the time in England and Ireland.

—Domestic help are reached by the Help Wanted Columns of the Daily Press.

Dainty Summer Waists, values up to $1.50, special 79c

ROSENBAUM'S BAZAAR

New Fall styles in Walking Skirts, all wool materials, special $1.98

Bigger and Better Values Tomorrow
At the Making Room Sale

Rosenbaum's prices are always lower than elsewhere. But with these prices cut in half, your saving will be double. Our alterations in our new Cloak and Suit Department is nearly completed and we must make room to display our new fall styles, which are coming in daily. All summer goods are now offered to you at half price.

School Outfits For Boys and Girls at Special Prices

Specials on Main Floor

$1.00 Corsets at 69c
59c Corset Covers at 19c
$2.00 Street Dresses at 98c
50c Rompers at 39c
25c Burson Hose, all sizes, at 15c

Boy's School Suits

Large assortment of new fall styles, made in Norfolk or double breasted, in pure wool blue serge or fancy mixtures, sizes up to 17, at

$2.98 AND $4.98

Boys' "Bell" Blouses, pure white or fancy colors, with or without collar; absolutely guaranteed fast color, at 49c

Knee Pants, fine worsted mixtures, all sizes, at 49c

Misses' School Dresses

All new styles, made of fancy ginghams and fast colors, at 98c

Middy or Balkan Blouses, trimmed with blue or red; special 98c

Sweaters, with high collars, reg. $2 value, all colors, special at $1.19

We sell MAY MANTON Patterns.

Rosenbaum Bros., 115-117 West Front St., opp. Somerset
PLAINFIELD'S FAST GROWING STORE

The Story of a Husband Who Forgot

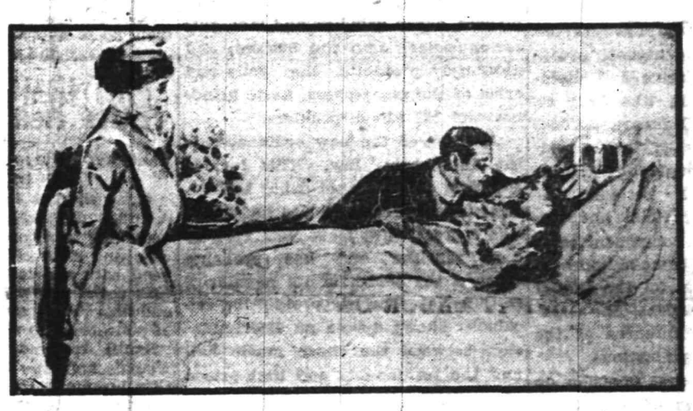

Be sure and read this great story entitled

"His Wife's Friend Jack"

By ELLA HUTCHINSON ELLWANGER

And a Half Dozen Other Fine Stories

IN THE SEPTEMBER NUMBER OF

Literary Magazine Section

OF THIS PAPER

On Saturday, September 6th

BE SURE AND GET THIS MAGAZINE
ABSOLUTELY FREE WITH THIS PAPER

EDUCATIONAL.

MR. LEAL'S SCHOOL FOR BOYS
AT 433 WEST FRONT ST.
Will Re-open On
TUESDAY, SEPT. 16TH
College preparation a specialty.

The junior department for boys from seven to twelve or thirteen years of age having outgrown its accommodations will be transferred for the coming year to 450 West Seventh St. at the corner of Liberty St. It will be under the supervision of Mr. Wardlaw with an increased teaching force.

Plans will be perfected later for re-uniting the departments on a new site with enlarged equipment.

JOHN LEAL, Principal.
949 Central Ave., Plainfield, N. J.

Herr's School
FALL TERM
Begins September 2
Day and Evening Sessions.

It is time NOW to decide the School Question. Call, 'phone or write for full information, Plainfield Business College.

A. S. HERR, Principal.
Tel. 344. 171 EAST FRONT ST.
m-w-f

PLAINFIELD SEMINARY
123 WEST SEVENTH ST.
Day School For Girls
Will Reopen September 18th
Elementary department—seven years
Academic department—five years
College Preparatory Course
MISS ARNOLD, Principal

EXECUTOR'S SETTLEMENT. Notice is hereby given, That the account of the subscribers, Executors of Robert E. Brand, deceased, will be audited and stated by the Surrogate, and reported for settlement to the Orphans' Court of the County of Union, on Friday, the twelfth day of September, next.
Dated, August 6, 1913.
LAURA M. SYDENHAM,
LEWIS C. VAN NEST.
Fees $4.20
8 8 5t

—The store that can always present economy-chances to the householder can always make its advertising IMMEDIATELY RESULTFUL!

NEW JERSEY CENTRAL

TRAINS LEAVE PLAINFIELD

For New York—2.10, 3.41, 5.08, 5.41, 5.52 6.27, 6.55, 7.22, 7.26, 7.41, 7.44, 7.55, 7.58 8.12, 8.30, 8.36, 8.43, 9.29, 9.53, 10.20, 11.28 11.52 a. m., 12.28, 12.58, 1.44 (2.11 through seashore train), 2.25, 2.29, 2.55, 3.22, 4.01, 4.12, 4.36, 5.39, 6.18, 6.45, 7.41, 8.27, 9.27, 9.30, 10.15, 10.36, 11.43 p. m. Sunday—2.10, 3.41, 5.41, 7.23, 7.58, 8.52, 9.34, 9.40, 10.37, 11.52 a. m., 12.33, 12.58, 1.28, 2.09, 2.39, 2.55, 3.17, 4.29, 5.34, 6.57, 7.14, 8.13, 8.27, 8.35, 9.42, 10.28, 10.36 p. m.

For Newark—5.08, 6.27, (7.05 through train to Newark), 7.41, 8.36, 9.29, 10.20, 11.20 a. m., 12.28, 1.44, 2.39, 2.55, 4.12, 4.36, 5.39, 6.18, 7.41, 8.27, 9.30, 10.36 p. m. Sunday—7.23, 8.52, 9.34, 10.37 a. m., 12.58, 1.28, 2.55, 3.17, 4.29, 5.34, 7.14, 8.13, 8.35, 9.42, 10.36 p. m.

For Easton, Bethlehem, Allentown and Mauch Chunk—5.18, *8.17, 9.49, 11.20 a. m.; 2.00, 2.28, 5.21, (5.43 Allentown and Mauch Chunk), (6.59 to Easton) p. m. Sunday—5.19, 10.24 a. m.; 1.58, (5.43 Allentown and Mauch Chunk), 7.05 p. m.

For Wilkesbarre and Scranton—5.18 9.49 a. m., 2.28, 5.43 p. m. Sunday—5.19, 10.23 a. m.; 5.43 p. m.

For Red Bank, Long Branch and Asbury Park, etc.—3.41, 7.05, 8.12, 11.20 a. m.; 12.58, (3.22 Red Bank only), 4.01, 4.36, 6.18, 8.27, 11.48 p. m. Sundays—7.58, 8.52 a. m., (2.09 Red Bank only), 3.17, 8.35 p. m.

For Atlantic City—3.41, 9.52 a. m., (12.28 Saturdays only), 3.22. Sunday—9.40 a. m., 2.09 p. m.

For Philadelphia—6.42, 7.39, 8.45, 10.43, 11.53 a. m., 12.42, 1.22, 2.45, 5.13, 6.44, 8.47, 9.46, 10.48 p. m., 1.20 a. m. Sunday—5.19, 8.45, 9.39, 9.56, 10.43, 11.41 a. m., 12.42, 1.44, 2.45, 3.42, 4.28, 4.55, 6.38, 6.44, 8.47, 9.46, 10.54, 11.54 p. m.; 1.20 a. m.

For Baltimore and Washington. Daily—7.45, 10.45 a. m., 12.42, 2.45, 6.44 p. m.
*Except Mauch Chunk. 7 5 13

Plainfield Nickel Plating Works
306 WEST SECOND STREET.
TEL. 292-M.,

We will send for your Brass Bed refinish and make it look like new and return in three days; also Curtain Poles and Rings refinished, and all kinds of plating done at short notice.

Call and give us a trial.
8 27 tf f-m

FOLKES & COX
LADIES AND GENTS TAILORS
SUITS MADE TO ORDER.

Remodeling, dry cleaning, dyeing and pressing. Special attention to monthly contracts for cleaning and pressing. Four suits and one overcoat cleaned and pressed at $1.50 per month. Second hand clothing bought and for sale.

328 Liberty St., corner Fourth.
'Phone 710-J. 3 7 tf

J. C POPE & CO.
INSURANCE AGENTS
110 East Front St., Plainfield, N. J.

SPECIAL

For Friday and Saturday.

1 pk Uneeda Biscuits 4c
10 cks All Kind Soap 40c
1 pk Kirkman's Soap Pow. 3c
5 lbs. Sugar 27c
3 pks Cooper's Gelatine... 25c
2 cans VanCamp's Spaghetti, with Tomato Sauce 25c
1 tall can Red Salmon 16c
3 (reg. 5c) Pyramid Fly Catcher 10c
4 (reg. 5c) Boxes Matches. 10c
FREE—1 pkg. Post Toasties with 1 pk Grape Nuts... 13c
8 qts. Nice Sweet Potatoes. 40c
8 qts. Nice Jersey White Potatoes 25c
1 can (reg. 15c) Parrot Polish 12c
1 can (reg. 25c) Parrot Polish 22c
3 cans Old Dutch Cleanser. 25c
3 pks Macaroni or Spaghetti 25c
3 cans Borden's Evaporated Milk 25c
24½ lbs Gold Medal Flour. 80c
24½ lbs Daniel Webster Flour 80c
24½ lbs Pillsbury Flour.. 85c

We have on hand a very fine lot of Fresh Tomatoes, Peaches, Watermelons and Muskmelons.

C. O. SMITH
Cor. 4th and Liberty Sts.
Telephone 1346.

DR. MANDEVILLE
SPECIALIST
565 Broad St., opposite Shubert's Theatre, Newark, N. J.

Twenty years' experience as a specialist on all chronic diseases of MEN AND WOMEN.
Catarrh, Nervous Diseases, Diseases of Heart, Kidneys, Stomach, Liver or Bladder, Rheumatism and all Lung Diseases.
NOTICE—Office hours, 2 to 4 p. m. and 6 to 8 p. m., also Tuesday and Friday morning 9:30 to 11. Office closed Sundays.
ADVICE FREE.
Office closed Saturdays and Sundays during July and August.
Don't Forget Name, Place and Number.
1 2 eod-tf

WOMAN'S EXCHANGE
207 Park Avenue.

Afternoon Tea discontinued during the summer.

Sandwiches supplied for touring parties and picnics.

Birthday cakes from $1.00 up. Candies and holders supplied at cost.

GREAT BRITAIN'S LARGEST LANDLORD, DUKE OF SUTHERLAND, 25 YRS OLD TODAY

George Sutherland Leveson-Gower, fifth Duke of Sutherland, was born August 29, 1888, and succeeded to the title upon the death of his father several months ago. After completing his education at Eton he joined the Scots Greys, and later became a captain in the Fifth Battalion Stafforth Highlanders. About a year ago he was married to Lady Eileen Butler, daughter of the Earl of Lanesborough. His vast estate in Sutherlandshire—he can walk in a straight line for fifty miles without leaving his own property—was obtained by Hugh De Freskyn from William the Lion in the twelfth century. The first Earl of Sutherland was created in 1228. The history of the Earls and Dukes of Sutherland is bound up in the history of Scotland. They were mixed up in all the great changes of the centuries from the thirteenth to the nineteenth. The principal seat of the Duke of Sutherland is the great Dunrobin castle, in the heart of the Scottish Highlands. He possesses half a dozen other magnificent residences in the United Kingdom and a large estate in Canada, purchased by the late Duke.

MORE PAY FOR RAILROAD MEN.

Jamesburg, Aug. 29—An increase in wages that will affect the agents and assistants of the Trenton division of the Pennsylvania Railroad has just been announced by that company. The raise was voluntary and the men did not know of the increase until their pay envelopes arrived. This increase was given following a re-adjustment of the wages where some employes were not rated as high as the others on the same division, and in the same line of work. On an average the increase equaled fourteen per cent. The increase was effective from August 1.

Plainfield Daily Press

Published Daily except Sunday, by the PLAINFIELD PRESS COMPANY, 105 North Avenue.
Entered at the Plainfield, N. J., Post office as Second Class Mail Matter.

Leslie R. Fort and Ralph L. Morrow, Editors and Managers.

TELEPHONE PLAINFIELD 1300.
Private Branch Exchange connecting all departments.

Two cents a copy. Ten cents a week. $5.00 a year in advance. Delivered by carrier or by mail. No extra charge for papers mailed to points in the U. S. and Canada.
Any subscriber failing to receive a single issue will confer a favor by notifying the business office.
Advertising rates mailed on application.
Copy for change of Advertisements to ensure change for same day must be at the office by 9:00 a. m.

AUGUST 29TH IN HISTORY.

1664—New Amsterdam surrendered to the British, who changed the name to New York.
1779—Americans defeated a force of Tories and Indians at Elmira, N. Y.
1802—Oliver Wendell Holmes, famous author, born in Cambridge, Mass. Died there, Oct. 7, 1894.
1813—Corydon La Ford, one of the ablest teachers of anatomy in America, born in Lexington, N. Y. Died April 14, 1874.
1833—Twelve thousand houses detroyed by fire in Constantinople.
1835—The "Beaver," first steam vessel to fly the Pacific Ocean, sailed from England for Fort Vancouver.
1857—Minnesota adopted a State constitution.
1864—Gen. McClellan nominated for President by the National Democratic Convention at Chicago.
1872—Severe storm and high tide did great damage along the New England coast.
1905—Japanese and Russian peace envoys at Portsmouth concluded their agreement.

Plainfield, N. J., August 29, 1913.

A NOTABLE EVENT.

Men who make, interpret and expound laws, men who have served their country in the highest executive, judicial, legislative and diplomatic positions; men who bear on noble foreheads and furrowed faces the indelible marks of intellectuality, and whose thoughtful glances and positive speech betoken the trained mind and judicial temperament—these are the component parts of the distinguished company now assembling in Montreal for the annual meeting of the American Bar Association and the conferences of the several affiliated organizations.

This will be the first occasion on which the convention of the American Bar Association has been held outside the United States. Great importance is attached to this fact, in calling attention to which the announcement of the executive committee says: "The meeting undoubtedly will tend to cement more firmly the already warm relations between the members of the bar of the United States and Canada, and will be a fitting forerunner of the celebration in February, 1914, of the centenary of peace between the two great English-speaking nations of the world."

The association has been fortunate in securing as speakers and guests of the convention three men who are eminent as representatives of the bench and bar of three of the leading nations. These men are the Rt. Hon. Viscount Haldane, Lord High Chancellor of Great Britain; William H. Taft, former President of the United States, and Maitre Labori, Batonnier of the bar of Paris, famed for his defence of Major Dreyfus and Emile Zola.

The convention will hold its opening session Monday morning in the assembly hall of the Royal Victoria College. Monday afternoon Lord Haldane will deliver the annual address before the association, being introduced by Chief Justice White, of the Supreme Court of the United States. The feature of the Wednesday morning session will be a paper by former President William H. Taft. The convention will be brought to a close Wednesday evening with a grand banquet at the Windsor Hotel. Senator Elihu Root, of New York, will preside, and former President Taft and Maitre Labori will respond to toasts.

A GOOD SIGN.

There are at least nine candidates running foor the nomination for Governor in the Progressive, Republican and Democratic parties. This is a most hopeful sign. This fact alone is evidence of the triumph of the direct primary. There is a contest in each of the parties. And it is a real contest. In the Progressive party, Colby and Osborne are active in the primary and it is a real and not a sham activity.

In the Democratic party, Fielder and Katzenbach are the participants and no one will pretend that it is not a genuine battle for supremacy. Both are good men. In the Republican party, former Governor Stokes, former Congressman Fowler, former Judge Carey and Senator Pierce are having a strenuous fight. Is not that simply fine? Stokes represents the stand-pat element,—the anti-progressive spirit of the times; but even he is pretending to be progressive. Senator Pierce is progressive within the Republican party and always has been. Carey is also progressive, a very pronounced one, in the same party. But Carey, much to his credit, is not acceptable ot the Republican machine. The machine is for Stokes with Pierce as a second choice. As for Fowler and Carey the old guard wants nothing of either of them. In fact, Fowler, unlike Carey, is not popular in any party.

It is only because there is a direct primary that all these men are in the fight. But it is a hopeful sign for the future of the State that they are in. It demonstrates what a blessing the direct primary really is. It gives the people a chance to have the kind of candidate they want. Will the people show their appreciation of the direct primary by going out and voting? The primary is the source of all political power in our country. It is the place where our representatives are really selected. No man should fail to register his preference at the primary this year. He has a wide field of choice.

SANE CHICAGO.

Every day is to resemble Sunday in Chicago, if some of the new ordinances of the Windy City which went into effect today serve the purpose for which they are intended. Of most general interest and importance is the anti-noise law. This is expected to throw the hurdy-gurdy players, organ grinders and mud-gutter musicians into the discard, and absolutely prohibits the yells and cries of the rag pickers, knife grinders and all street peddlers.

Another of the new ordinances is the anti-cabaret law. This forbids the form of restaurant-dance hall entertainment which of late has skept like a great wave from New York to San Francisco and has probably reached the zenith of its popularity in Chicago. The law prohibiting the cabaret shows makes no discrimination between the cheap music hall and the fashionable and high-priced restaurants and hotel cafes.

Former Mayor G. W. V. Moy has finally consented to become a candidate for the Progressive nomination for the Assembly in Union county. Mr. Moy is not hungry for office. The fact is that only after Everett Colby and others insisted that it was his duty to accept the call and make the sacrifice would he allow a petition to be circulated in his behalf for the primary nomination. We do not pretend to say what his chances will be, but should he be sent to Trenton there is sure to be a man in the Lower House upon whom the people may depend, for his reputation for honesty, fearlessness and efficiency is firmly established.

The contributing editor for tomorrow's issue will be George T. Hughes of Watchung, city editor of the New York Globe. Mr. Hughes is a candidate for the Progressive nomination for the Assembly in Somerset county, and the enactment of pure food laws will be his chief effort should he be nominated and elected to the Legislature.

It looks as if New Jersey would have plenty of politics to engage the attention of the people in the next thirty days.

For a Governor for all the people Everett Colby looks pretty good.

MORE RULINGS IN AUTO CASES.

Trenton, Aug. 29.—Commissioner Lippincott, of the motor vehicle department, disposed of several cases of violations of the law Wednesday afternoon: The reciprocity privilege was suspended against the New York license of Harry Grove. Complaint was entered against him for driving at the rate of forty-five miles an hour at South Amboy. The license of John Corsey, of Woodbury, was revoked. He was charged with driving at a speed of from fifty to sixty miles an hour, and driving while in an intoxicated condition. A fine of $5 and costs was imposed upon John Christensen for driving an automobile without a license. He was summoned under the provisions of the law enabling the commission to sit as a committing magistrate. Charles S. Wilmot, of Barrington, charged with running at an excessive rate of speed and resisting arrest, was reprimanded by the commission. He had been fined $100 by a justice of the peace.

IMPERATOR AFTER FIRE.

Flames Raged Fiercely Five Hours In Largest Ship In World.

© 1913, by American Press Association.

The Imperator, largest ship afloat, was found to be on fire below decks as she lay at her wharf in Hoboken, N. J. More than five hours the fire blazed between decks. Second Officer Gobrecht was asphyxiated while trying to arouse the 2,500 steerage passengers. His was the only fatality.

B. AND O. MACHINISTS GET 9 HR. DAY, BETTER WAGES

(By Telegraph to The Daily Press.)

Washington, Aug. 29.—Secretary of Labor Wilson today announced that the Baltimore and Ohio machinists in shops throughout its system between Baltimore, Philadelphia, Chicago and St. Louis have entered into an agreement for one year. It provides for a nine-hour work day, regulation of apprentices, minimum wage scale, an increase in wages from 35 to 36 cents an hour and better sanitary and safety conditions for the men.

BEATEN FIGHTING ROBBERS.

Salesman Refuses to Give Up Money. Now In Hospital.

Jersey City, N. J., Aug. 29.—Two unidentified men held up Philip Smith, managing clerk of a tea store in this city, and after striking him over the head with a revolver butt robbed the cash register in the store of about $2[illegible] and fled. The men escaped, but scores of policemen are searching for them.

Smith received two severe scalp wounds and was taken to the Jersey City hospital. He refused to give up the money in the store. The men sprang at him from behind several boxes and there was a short fight before Smith was felled by blows. He gave the alarm after the men had fled with the money.

MAY CROSS TRACKS.

Phillipsburg, August 29.—W. H. Walters, attorney for the Phillipsburg Horsecar Railroad Company, has obtained a final decree from Chancellor Walker, at Trenton, permitting that company to extend its North Main street tracks across the Pennsylvania Railroad crossing in Union Square. For six years the company has been trying to obtain this permission, and it is now finally settled. The work will begin as soon as the Supreme Court hands down its decision pertaining to the change of grade in the company's tracks.

SLOGANS FOR PERTH AMBOY.

Perth Amboy, Aug. 29—Among the suggestions for a slogan for this city, which have been received in the $25 contest that is to end November 1, are the following: "New Jersey's Front Door," "The Gateway of Commerce," "The Hustler's Hub," "The Sound Port of Industry," "The Bayside, Riverside, Soundside, Railside City," "Harbor of Industries," "Manhattan's Busy Rival," "The World Decides, Perth Amboy Provides," "Where Your Ship Comes In."

WOMAN BURNED AT BONFIRE.

New Brunswick, Aug. 29.—Her clothes catching fire from a bonfire in the rear of her home at 69 Bishop street, Mrs. John Ferron was badly burned on the body and face yesterday and is in St. Peter's Hospital in a serious condition.

Saturday Half Holiday

During June, July, August and until September 20, the Plainfield Daily Press will go to press promptly at 1 p. m. on Saturdays. Our readers and advertisers by getting copy in the office early on that day will greatly assist the management. Classified advertisements will be received until noon on Saturdays.

Saturday's Best Bargains

5 Per Cent Profit-Sharing Coupons Given With Every Sale

MEN'S SHIRTS. Reg. 50c kinds, in plain, white and fancy, Saturday only at **39c**

MEN'S SHIRTS. Elegant goods, have sold all season at $1.50, Saturday only at **98c**

OUR SHOE DEPARTMENT offers pumps and oxfords, in patent leather, gunmetal and white canvas; $3 to $5 values, Saturday only at **$1.19**

JELLY GLASSES, full 1-3 pint, 25c size, the covers are a little rusty, the shipment went through the Ohio flood; per dozen, Saturday only at **13c**

ROYAL TOILET PREPARATIONS. Talcum, Tooth Powder, Cold Cream, Shaving Stick, Face Powder, Silver Polish and Foot Powder; your choice Saturday only at **8c**

SILK WAISTS. "The Royal" brand, in plain white and neat stripes; $3.00 value, Saturday only at **$1.98**

LINGERIE WAISTS. A lot of fine quality elegantly trimmed waists, many of them worth up to $3.00, Saturday only at **98c**

MEN'S SHIRTS. Were extra $1.00 values, with soft cuffs, Saturday only at **68c**

MEN'S UNDERWEAR. Athletic style shirts and drawers, also union suits, the famous "Faultless" and B. V. D. makes; 50c and 59c values, Saturday only at **38c**

BOTH FOR 25c. A reg. 50c pine balsam pillow and a 25c cake of Sanitive Balsam Soap, both Saturday only at **25c**

A CORSET SALE. Reg. $1.00 models of R. & G., C. B., Royal, Worcester, Thompson's, Warner's, La Reine, etc.; Saturday only at **83c**

SILK STOCKINGS. In tan, white and black, boot style, with double sole and high spliced heels, Saturday only, 5 pair for **$1.00**, or per pair **23c**

CHILDREN'S STOCKINGS. Excellent school hose, fast black ribbed, all sizes, Saturday only, two pairs **25c**

WINDOW SCREENS. All sizes, the adjustable kind, sold all along up to 45c, from 22 to 30 inches high, extending to 33 and 37 inches, Saturday only **25c**

The August Furniture Sale

SATURDAY THE LAST, SO TAKE FULL ADVANTAGE OF THIS GREAT MONEY SAVING EVENT.

AUGUST FURNITURE SALE.

Woodhull & Martin Co.

AUGUST FURNITURE SALE.

"The Store That Gives You 5 Per Cent. Profit Sharing Coupons." On Your Cash Purchases.

PERSONAL.

Miss E. Lawson, formerly of 68 Grove street, has returned from her vacation, and is now living at Trueli Court.

Mr. and Mrs. J. Hartley Mellick, who have been spending the summer at Spring Lake, have returned to their home at Park avenue and Ninth street.

Mr. and Mrs. W. H. Swallow, of Lambertville, have returned to their home after spending a few days with their niece, Mrs. Clara Hann, of Somerset place.

Dr. A. F. VanHorn, of 514 Central avenue, who is representing the Plainfield Board of Education at the fourth International Congress of School Hygiene, now being held in Buffalo, will return home tomorrow morning.

Mrs. Harry Keen and family, of West Fourth street, are spending a few days in New Brunswick visiting relatives.

Mr. and Mrs. Walter L. Hetfield, Jr., and family, of East Second street, have returned home after spending the summer at Asbury Park.

E. F. Sheppard and family have returned from Sparta to their home at 29 Mountain avenue.

B. E. Randolph, of 35 Albert street, has returned from a vacation outing at Waterford, Conn.

Miss Ida M. Davis, who has been at Stonybrook, L. I., has returned to her home at 451 West Sixth street.

Mr. and Mrs. Irving A. Hunting, of 432 Spooner avenue, who have been spending their vacation at West Winfield, N. Y., have returned home.

Mrs. Andrew Stiglitz, of Allen place, underwent a serious operation at Muhlenberg hospital yesterday. She was reported today as resting comfortably.

William Demler, Jr., of Watchung, will leave tomorrow on a pleasure trip to Bermuda.

Corporation Counsel Charles A. Reed, of the firm of Reed & Hetfield, has returned from a delightful vacation spent in the mountains. He was accompanied by his family.

George W. Tice, of Elmwood place, is quite ill, suffering from an abcess beneath the tongue.

E. H. Cleveley, formerly of this city, is now one of the stationmasters at the Hudson Terminal, New York city.

Albert Cleveley, who formerly lived here, has returned to this city for an indefinite stay.

Arthur Martin and son, Joseph, C. Martin, of Duer street, returned yesterday from Saryneck, New York State.

Mrs. Charlotte DeMeza, of Duer street, is confined to her home by illness.

Mr. and Mrs. W. E. Bacon and daughter, Miss Evelyn Bacon, of Park place, have returned from Haverstraw, N. Y., where they were visiting Mr. Bacon's parents.

Miss Evelyn Rapalje, of Westervelt avenue, has returned from Cn Island, Maine, where she has been spending a month recuperating from a general break-down in health. Miss Rapalje is a teacher in the Jersey City schools.

Miss Helen George and brother, Howard George, of Duer street, have left for Connecticut to visit Mrs. James A. Harned, formerly a resident of this city.

Miss Elizabeth and Samuel Borak, Miss Anna Rice and Joseph Kelley, all of Perth Amboy, motored to this city last night and visited several friends.

Miss Evelyn Eiseman and Miss Goldie Cassel have returned to Eiseman Villa, New Market, after spending their vacation at Asbury Park.

Mrs. Frank O. Platts, of Lyman place, was taken suddenly ill during the night with internal hemorrhages and was removed to Muhlenberg hospital, where her condition is said to be quite serious.

Mrs. A. D. Edgar, of East Front street, has returned from a visit at Lebanon, Hunterdon county.

Mr. and Mrs. Charles Staats, of Brooklyn, have returned home after a visit with friends here.

Miss Elsie Brown, of Newark, who has been visiting friends here, has returned.

Frank Doane, of Bayonne, has been visiting his father, Captain Doane, of East Seventh street.

Dr. Carl A. Gesswein, of "The Bristol," West Front street, left today on a motor trip. He will be away for several days.

Mrs. P. Frank Stone, of West Front street, is sojourning at Avon-by-the-Sea.

Mr. and Mrs. William R. Codington, of Sandford avenue, who have been spending some time at Wilton, Maine, are expected home about September 1.

Mr. and Mrs. Harry O. Bogert, of Bradford avenue, are parents of a girl, born to them this morning.

BUY CORSETS SATURDAY-- SAVE NEARLY HALF

Every woman who is interested in saving money on her corset should be here early tomorrow.

Many lots are offered at prices which are about half their real worth.

$1.50 and $2.00 Corsets at $1.21

TEPPER'S

TO HEAR BANKERS ON THE CURRENCY MEASURE

(By Telegraph to The Daily Press.)

Washington, Aug. 29.—After a conference with President Wilson, Senator Owen today announced that the Senate Committee on Banking and Currency would give a hearing to representatives of the American Bankers' Association at 2 o'clock next Tuesday afternoon.

BULGARIA'S CONCESSION.

(By Telegraph to The Daily Press.)

Sofia, Aug. 29.—The Bulgarian Government, owing to the advance of Turkish troops west of the Maritza River, has decided not to occupy Dedea Aghatch for fear a collision would give the Ottoman Government an excuse to declare war.

TOWN LOST BY FIRE.

(By Telegraph to The Daily Press.)

Louisville, Ky., Aug. 29—Corbin, Kentucky, the principal town in the southeastern part of the State, was swept by fire today. The loss is $250,000.

Superior Drugs

THOSE PAINFUL CORNS

can be removed without pain if you will get a bottle of our guaranteed

LIQUID CORN REMEDY

which removes corns in 3 to 4 days.

15c BOTTLE.

Note:—Our Corn Remedy is different from others and is guaranteed.

SCHREINER BROS.
Prescription Druggists
PARK AVE., COR. SECOND ST.

Headquarters for

GIBSON'S RYE

E. C. WESCOTT.
115 East Front Street.

38 Years of Efficient Service

The City National Bank of Plainfield has for 38 years rendered a service which we believe has been of value to the people in the transaction of their banking business—demonstrating the satisfaction of having this reliable institution as a depository.

Accounts subject to check are cordially invited.

ORGANIZED 1875.

CITY NATIONAL BANK
PLAINFIELD, N. J.

Capital $150,000.00 Surplus and Profits $300,000.00 (all earned)

Deposits $2,800,000.00

4% Interest paid on Savings Accounts.

3% Interest paid on Checking Accounts of $500 and above

German Valley. and Chester

Miss Ruth Wiley, of German Valley, will teach in the Fair Haven public school this year.

Mrs. Frank Wheeon, of Brooklyn, is the guest of Postmaster and Mrs. Alonzo P. Green, of Chester.

Mr. and Mrs. Joseph W. Croot, of Chester, went Wednesday on an automobile trip to Danbury and Middletown, Conn.

Professor and Mrs. Alfred A. Marlatte, of Millbrook, are guests of the latter's parents, Mr. and Mrs. John B. Kelsey, of Chester.

Nathaniel Kiser, of Brookside, is spending several days with Mr. and Mrs. Edward Horton, who live near Chester.

Miss Lulu Taylor, of New York, concluded a stay of several weeks Wednesday with Miss Olive Pitney, who lives near Chester.

For the second time, the movement for a new $25,000 high school building in German Valley, was defeated this week by a vote of 172 to 34.

After visiting several weeks in Maryland, Mrs. William Gulick returned Wednesday to Millvale.

Miss Margaret Howell, of Chester, will resume teaching in the Paterson public schools next week.

Hunterdon County.

Newton Bray and family, of Hampton, are in Plainfield.

DeWitt Smith, of Hampton, is having the old schoolhouse grounds in the borough school, preparatory to erecting a residence when the old building is taken down.

Station Agent Thomas Hawkins, of Hampton, is in Staten Island for the benefit of his health.

Hunterdon Council, No. 94, Jr. O. U. A. M., of Hampton, has purchased a large flag and Bible, to be presented the new school upon its dedication in September

Mr. and Mrs. Gilbert Wagner, of Clinton, are visiting Theodore Russ and family, of Hampton.

Miss Helen May Ramsey, of Lebanon, spent Wednesday in Glen Gardner.

The public school at Hampton will reopen Tuesday in the old school building, the new one not being completed.

After a visit to her aunt, Mrs. Jennie Brown, of Glen Gardner, Mrs. Edward Alpaugh and children have gone to Easton, Pa., to visit Mrs. Alpaugh's sister, Mrs. George Elliston, before returning to their home at Murray Hill.

Elizabeth Youmans, of New York, who is visiting her grandmother, Mrs. Jeannette Dean, at Glen Gardner, was bitten in the face recently by a pet dog.

Gilbert Stout, of Blairstown, is in Glen Gardner.

Whitehouse.

Professor Theodore A. Sutton and family moved Wednesday from Whitehouse Station to Milford, where Mr. Sutton is to be principal of the public school.

Under the auspices of the Whitehouse Tennis Club, a lawn fete was held on the grounds of Augustus C. Durling at Whitehouse Station, last night.

Mr. and Mrs. Stephen LaTourette returned to Bedminster Wednesday after a visit to James Miller, in East Whitehouse.

Mrs. Harriet LaTourette, of East Whitehouse, is seriously ill. She is seventy-six years old.

Dr. Edward H. Moore, of Asbury, was a guest Wednesday of his mother, Mrs. Eliza N. Moore, at Pottersville.

Mr. and Mrs. Edward Moke, of Trenton, are spending their vacation with Mr. Moke's sister, Mrs. David Lindabury, at Centre, near here.

Mrs. Edward H. Moore, of Asbury, Warren county, is visiting her parents, Mr. and Mrs. John VanderVoort at Whitehouse Station.

Mrs. C. Ledyard Blair and daughter, Miss Florence Blair, have just returned to Blairsden, Peapack, after a tour of the Berkshires.

Miss Marion Mason returned to Binghamton, N. Y., Wednesday, after a visit to Miss Elizabeth Fisher, at New Germantown.

Mr. and Mrs. John Welsh, of Plainfield, are spending a week with Mrs. Emma Welsh, at New Germantown.

Mrs. Sarah VanNest, of Morristown, is spending her vacation at her former home at New Germantown.

Mr. and Mrs. John Agans, of Belle Mead, are visiting Mr. and Mrs. David Housel, at Centreville.

Miss Emma Huff, of Bound Brook, is visiting her grandmother, Mrs. Peter J. Huff, at Centreville.

Miss Helen Demarest, of Hackensack, is visiting Mrs. John Honeyman, at Readington.

Mervin Dilts, of Three Bridges, is visiting Lester Smith, at Readington.

Miss Adeline Hageman, of Somerville, is a guest of her grandmother, Mrs. Emma Lane, of New Germantown.

Miss Olive Rice returned to Newark yesterday after a visit to her former home at Pottersville.

—There's no job in this city that cannot be filled by a really capable worker—and all capable workers, temporarily out of work, watch the Press "help wanted" ads closely.

Flemington.

Miss Hazel Pedrick sustained a broken wrist in a fall while roller skating Tuesday afternoon.

Mr. and Mrs. James A. Kline and Mrs. Carrie J. Tomlinson spent Wednesday at New Egypt.

Westfield.

The Retail Merchants' Association held its annual outing Wednesday, when a party of about fifty went to Coney Island.

Notice has been received by County Supervisor of Schools J. J. Savitz that the Union county quota of State school money will be ready for distribution in a few days. The amount is $194,407.20.

High Bridge-Califon.

Abraham Coleman, of Port Murray, is visiting his son, James L. Coleman, at Lower Valley.

Mrs. John W. Beatty recently entertained Mr. and Mrs. Walter Edwards and Mrs. James R. Robson, of Newark, and Mrs. Alice Flomerfelt, of Lower Valley, at her home in Academy street, Califon.

Raymond Tigar, rural mail-carrier, of Califon, is on a fifteen-day vacation. He will be in Newark part of the time.

Miss Bessie Hoffman, of Whitehouse, is visiting at Califon.

Bertzel Trimmer, of High Bridge, is spending a fortnight with his sister at Greenwood Lake.

Edward Eakley, of High Bridge, was a guest this week of Mr. and Mrs. Charles Eakley, at Anthony.

The Empire Cornet Band of Oxford will play at the firemen's carnival at High Bridge, Labor Day.

Harry Geist, of Califon, spent the first of the week at Newark.

Bound Brook.

Walter S. Holiwell and his manager, of Cedarholm Farm, near Chimney Rock, have gone to Herndon, Va., where Mr. Holiwell has a pony ranch.

Mrs. Sarah Eclam has removed from Beechwood Heights to New York city.

Mrs. P. Sandford Snyder is spending some time at Ocean Grove.

Miss Dorothy Granert, of Beechwood Heights, is visiting friends at Bayshore, L. I.

Mrs. John H. Sebring and daughters, Viola and Katie, were visitors with friends at Somerville, yesterday.

Miss Edna Brokaw is spending some time with Mr. and Mrs. John R. Hall, of Hempstead, L. I.

Field day at North-over Camp on the mountains will be celebrated Labor Day with an athletic meet, ball game and other amusements.

Percy and Norman Harney are enjoying two weeks' vacation, part of which they are spending on canoe trips.

Miss Mae Zanelli is spending some time with friends at Fairmount.

Arrangements are being made for a baseball game between the married and single men of the Young Men's Association, on Labor Day morning. In the afternoon the Y. M. A. will play the Monroe Avenue church team, of Plainfield, on Y. M. A. Oval, South Bound Brook.

Mrs. Knisley Mathews, of Cedar street, South Bound Brook, was a visitor in Plainfield, Wednesday.

Miss Margaret O'Rourke and Miss Helen Seifert, of Chepachet, R. I., have returned home after visiting their uncle and aunt, Mr. and Mrs. Charles Seifert.

Miss Kittie Seifert is visiting her uncle and aunt, Mr. and Mrs. John Seifert, at Chepachet, R. I.

'Plains & Fanwood.

Mrs. Robert Chamberlain and children, who have been visiting Mr. and Mrs. James Hatfield, of Stout avenue, have returned to their home in Florida.

Miss Ruth Van Dyne has returned to her home in Paterson after a two weeks' visit with her cousin, Miss Lillian Dennison, of Park avenue.

Mrs. Benjamin Moffett is spending a few days at Asbury Park.

Mrs. Frank Weldon, of the borough, is enjoying her vacation at Asbury Park.

Mrs. John Cottell and daughter, Elizabeth, have returned to their home on Tilston road, after a stay at Ocean Grove.

Miss Mildred Eastmeed and Clifford Eastmeed, of Brooklyn, are spending a few days with their uncle and aunt, Mr. and Mrs. William Lidgate, of the borough.

Miss Virginia Glover, of the borough, is entertaining friends from Brooklyn.

Mrs. C. I. Hall, of the borough, has returned to her home after a stay at Lake Hopatcong.

George Jespersson has returned to his home on Martine avenue, after spending a few weeks at Green Lake, this State.

Mrs. R. H. Rawson and children have returned to their home in Boston, after a month's stay with Mrs. Rawson's father, Thomas J. Nicholl, of Mountain avenue.

Mrs. Rosina Jahn has returned to her home on Park avenue, after an extended visit with her daughter, Mrs. Charles Becker, of Lebanon.

Charles French, of the borough, is staying with relatives at Long Branch for a few days.

Michael Donovan, of Dunellen, is the guest of Peter Herbst.

The members of the Saturday Night Club will meet in the Fanwood fire house tomorrow night for a social evening.

Miss Marguerite Jahn, of Park avenue, has returned from a stay with her sister, Mrs. Rowland Tomlinson, of New York.

The fire which is burning along the banks of the New Jersey Central, near the Graceland bridge, shows no signs of going out, but on the contrary, is spreading slowly.

Dunellen & Vicinity

Frank T. Farrell has been entertaining former Councilman Martin Whelan, of Hoboken.

Mrs. Stanley Krom is spending a few days at Asbury Park.

John H. Logan and John Campbell have returned after spending some time in Boston.

Former Mayor Harry Swackhamer has returned after a visit to Easton, Pa.

Mr. and Mrs. Orrin P. Curl have moved to Plainfield after residing in the borough for several years.

Mrs. Walter Melick, of Newark, has been visiting Mr. and Mrs. George M. Miller.

George Block has returned after spending his vacation at Keansburg.

Alfred Day left Tuesday for Asbury Park, where he will spend his vacation.

Paul Bunnell has resigned his position with Pennock's pharmacy.

William P. Deering and family have returned from their vacation at Riverdale and Gloucester, Mass.

Mr. and Mrs. James Day are visiting Toronto, Can., on their vacation.

Somerville

Miss Ella M. Smith is spending some time in New Hampshire.

Notice has been published that Frank Weed, of Plainfield, who has been manager of the New Somerville theatre since its organization, is no longer connected with the theatre.

Mr. and Mrs. James H. Masker left today for Schnectady, N. Y., where they will spend the next two weeks with their son, Claremont H. Masker.

Mr. and Mrs. E. I. Lane will leave in a few days for a two months' trip through the west.

Mrs. Runyon and daughter, Edna, have returned from Williamsport, Pa., where they have been spending some time.

Mr. and Mrs. H. S. Painter have returned from a month's vacation trip in New York and Maine.

Miss Bertha Hall has been entertaining the Misses Cora and Myrtle Bane, of Bound Brook.

E. G. Wise and family have moved from this place to New York city, where they will make their future home. Their removal from Somerville is on account of Mr. Wise's business and in order to be near their daughter, who is to attend a New York city college.

H. F. Galpin and Miss Elizabeth Galpin are spending a month on their farm at Sweethall, Va.

Cornelius Flynn, of Annapolis, is visiting his parents, Dr. and Mrs. T. H. Flynn.

Mrs. T. P. Edwards has returned from Lake George, where she has been spending a month.

Mrs. A. W. Mack has returned from Atlantic City, after a visit there of several weeks.

William Dalley, Jr., is spending his vacation at Manhattan Beach.

Councilman Bellis has decided not to resign as a member of the Barough Council, even though he should be elected as county clerk. Mr. Bellis devotes considerable of his personal time to the affairs of the office, being chairman of both the street and police committees, two very important committees, and he feels that he has the interests of the borough too much at heart to resign, being requested to remain in office by a large number of his friends.

Raritan

At the citizens' meeting, last night, the old members of the Board of Commissions were placed in nomination again, with the exception of Andraw Harcar, who declined to again become a member, and A. G. Chamberlin was named in his place. The other persons nominated are Charles F. Smith, George Liebold, John Cagnassola, P. V. Z. Stryker, James C. Wyckoff, Frank Gallagher. Appropriations were as follows: Fire and other purposes, $2,000; hand on road, $1.65; hand and team, $4.50. The election will be held tomorrow from 4 to 7 p. m.

Mrs. Jacob Frech, o fEaston, Pa., is a guest of relatives in town.

Mr. ad Mrs. John Hope, of Hazelton, Pa., have been visiting Postmaster and Mrs. George W. Hope.

UNCLE SCOUTS REPORT OF FINDING OF CHARLEY ROSS

Ocean Grove, Aug. 29—Reports of the finding of Charley Ross, who was kidnapped nearly forty years ago, are denied by James M. Ross, uncle of the missing one, who is a visitor at this resort.

"Having known the boy from babyhood," says Mr. Ross, "I am prepared to say that he had no birthmark. The only mark upon his body was that of a vaccination.

"This latest reads like many other stories that have appeared from time to time. Each one has been ferreted out, as the family now, after nearly forty years, investigates the slightest clue, hoping that there be something in it. Always, like the proverbial drowning man, it has been grasping at a straw, and thus far its searches have resulted only in heartaches."

PLAYS AND PLAYERS

Maude Adams has begun her tour in "Peter Pan."

Ina Claire is to appear in London in "The Eleventh Muse."

Ellen Beach Yaw will appear in vaudeville the coming season.

Bessie Abbott and Jeff DeAngelis will head the cast of "Rob Roy."

Minnie Palmer is to appear in a one-act comedy, "The Seashore Widow."

Valerie Bergere has a new comedy playlet, entitled "Boston Baked Beans."

Signor Perugini has been re-engaged for the part of Chorus in "The Yellow Jacket."

Klaw & Erlanger have acquired the rights of production to "The Poor Little Rich Girl."

Mary Pickford is to be seen in a moving picture production of "In the Bishop's Carriage."

Olga Nethersole may visit this country again. She has not been seen on this side for several seasons.

William Hodge is to star this season under the management of the Shuberts in "The Road to Happiness."

Mary Feener has just been engaged by Charles Frohman for the leading feminine part in "The Conspiracy."

Martha Hedman will be John Mason's leading woman in the new play by August Thomas, entitled "Indian Summer."

Frank Sheridan is booked to open his season in Baltimore in a playlet by Richard Harding Davis, called "Blackmail."

One of the new plays is by Albert Lee and starts off with a fire in a Turkish bath. It is entitled "Miss Phoenix."

W. A. Brady is to produce a playlet entitled "A Beauty Parlor," by Elizabeth Jordan, author of "The Lady From Oklahoma."

Klaw & Erlanger will produce, later in the season, a drama called "Marie Clafre," by A. E. Thomas, author of "The Rainbow."

Dore Davidson, who was with "The Blue Bird" last season, has written a play on an unusual theme, called "A Tragedy of the Fog."

Billie Burke will appear in fifty performances of "The Amazon" before her new play, by Somerset Maughan, "The Land of Promise," is produced.

A musical comedy, entitled "Oh, I Say," is to be produced soon in New York, the book being taken from a farce which has proved very successful in London.

Emma Carus has been engaged by Joe Howard for his new musical play, "A Broadway Honeymoon," which will open its season in Chicago within a week or so.

WORLD CONGRESS OF STUDENTS.

Ithaca, N. Y., Aug. 29.—With an attendance of delegates representing the student bodies of universities and colleges in many parts of the world, the eighth bienniel congress of the International Federation of Students assembled at Cornell University today and will continue in session until the latter part of next week. The congress is the first gathering of its kind ever held in America. The internationl federation was organized in Italy, in 1898, and now has affiliated societies in many countries of Europe and in both North and South America. The principal object of the organization is to create a closer unity among students of all nations and to consider the problems common to students in every country. At the conclusion of the sessions here the foreign delegates will be conducted on a two weeks' tour of the principal cities and educational centres of the Eastern States.

—Advertise in the Daily Press.

Abolish Blue Monday

The DAILY PRESS Will Do It With the RAPID VACUUM CLOTHES WASHER

Money Saving Time Saving Labor Saving

THE NEW WAY.

READ WHAT WE HAVE TO SAY

You can save many dollars in a year on your clothes and add a day of pleasure to your life each week with this wonderful Rapid Vacuum Clothes Washer, but cutting your laundry work in two. Most clothes are RUBBED OUT and not WORN OUT. When you send your clothes to the laundry what happens to them? They are soaped and beaten, and rubbed so that the hot soap-suds (sometimes a little acid added) is forced through and through the goods. This cleans the goods, but they do not last long. When your clothes are washed in your own home what happens? The hot soap suds are pushed in and out of the garments, as they are rubbed on the board. This cleans them, but wears them out. In every process of washing, soap and water are the only elements having any cleaning properties. When your clothes are washed with the Rapid Vacuum Washer what happens? Gallons of soapy water at boiling temperature (which sterilizes the clothes) is forced through the goods every 60 seconds. This cleans your clothes snowy white without straining a thread. You can now wash woolens, blankets, sheets, shirts, collars, bed quilts, etc., at home, and after washing the articles will be whiter, softer, cleaner, fluffier and more beautiful in appearance than before. Compressed air, hot water and soap does the work.

You can wash a tubful of dirty clothes in five minutes without rubbing, without bending, and with very little work.

A tubful of clothes can be rinsed and blued in the same way in one minute.

You can clean anything that can be cleaned with soap and water or gasoline in a few minutes, without straining a thread.

No more rough hands and tired backs for the person who does the washing.

The Vacuum Washer has no moveable parts, cannot get out of order, and with proper care will last for years.

WASHDAY NO LONGER A DAY OF DREAD

DIRECTIONS FOR OPERATION

Have your water hot, the hotter the better. Add sufficient soap and see that it is thoroughly dissolved before putting in the clothes, as hot water without soap will set the dirt. Use enough hot water to float the clothes, then operate the plunger up and down, each time a gallon or more of hot suds is forced through the fabrics, and the same amount is drawn back on the upward stroke. This suction force is produced by an automatic suction valve, which is a distinct and original feature of our invention. During five or ten minutes, which is required to do a washing, many hundred gallons of hot, soapy water are forced through the clothes, which cleans them in a more perfect manner than any other process and with absolutely no wear or tear. This is the secret of the success of this Rapid Vacuum Clothes Washer.

If you do your own washing, it will save you time, strength and temper. If you send your washing out, we know that you are not satisfied, as your clothes are worn and eaten with the strong washing compounds used by laundries. If you employ a maid, her time is worth money.

GET A RAPID VACUUM WASHER AND SAVE TIME, STRENGTH, TEMPER, CLOTHES AND MONEY.

DO NOT LET ANOTHER WASHDAY PASS WITHOUT A RAPID VACUUM WASHER.

THE OLD WAY.

Hours of back breaking. Rough hands a Certainty.
Clothes worn out by hard rubbing.

Which Way Do You Prefer ?

Five minutes only to every tubful of clothes and without hurting a thread. No bending over.

A $3.50 Vacuum Clothes Washer for 98c

MANY DOLLARS A YEAR IN YOUR POCKET

If you only knew how these Vacuum Washers operated you will want to own one. Come in ane look it over.

Six Coupons and 98c. Start Clipping your Coupons today.

ADVERTISEMENTS
—FOR—
NEW YORK HERALD
WORLD, TIMES, SUN, JOURNAL,
TELEGRAM, AMERICAN,
BROOKLYN EAGLE, GLOBE
—AND—
NEWARK EVENING NEWS
RECEIVED AT
PLAINFIELD DAILY PRESS
AT REGULAR OFFICE RATES.

Advertise in the Daily Press—it brings results.

—Advertise in The Daily Press.

ASBURY PARK

RESORT GUIDE FREE

Attractive new two color 16 page Guide will be mailed to any address on receipt of two cent stamp. Contains summer program, map, illustrations and hotel list. Address the

MUNICIPAL INFORMATION BUREAU

150 Boardwalk Asbury Park, N. J.

NOW IS THE TIME
FOR CANNING
PEACHES
BARTLET PEARS
and PLUMS
FINEST SELECTION OF FRUITS IN THE CITY AT REASONABLE PRICES.
NEUMAN BROS.
GROCERS
Watchung Ave. and Fifth St. Telephone 760
Efficient and Rapid Delivery Service to All Parts of the City

Mono Storage
SAFE, SOUND, SECURE
A Building of Concrete and Steel
WAREHOUSE
North Avenue
OPP. FREIGHT HOUSE
125 East Front Street

HAND'S EXPRESS CO.
OLD RELIABLE
STORAGE
All Rooms Separate, Light and Dry
Furniture Packed and Shipped
Office 69 Somerset St. 'Phone 541

AUCTIONEERS.
MURRAY'S
Storage Warerooms
At 326 to 332 West Front Street, near Grove Street. The oldest storage in the city, formerly the Plainfield Storage Co. Over 40 separate rooms, dry and airy, large and small, at very moderate prices. Many years' experience in handling, buying, selling, packing and appraising goods.
ROBERT MURRAY, Auctioneer.
'Phone 666.

The Leading
Auctioneers
W. A. SCHORB & CO.
Also Dealers in Second Hand Furniture—Bought and Sold.
120 Madison Av., Jackson Blg
Telephone 1707-W.

ORGANIZED 1864
THE
FIRST
NATIONAL
BANK
OF PLAINFIELD.
A COMMERCIAL BANK WITH SAVINGS and SAFE DEPOSIT DEPARTMENTS.
FOUR PER CENT. INTEREST PAID ON SAVINGS ACCOUNTS.

AWNINGS AND WINDOW SHADES
For residences, stores and office buildings.
CARPENTER SPRING SHADE AWNING
exclusively installed by us; this is the most simple, durable and artistic of awnings; raised and lowered from within.
HENRY J. SIEBERT & CO.
1147 East Jersey St.,
ELIZABETH, N. J.
(Phone 852 Elizabeth).

REMOVAL NOTICE
Starck's
has removed from 39 Somerset street to 403 WATCHUNG AVENUE, between Fourth and Fifth Street.
'Phone 1674.
For sale—medium size safe, typewriter, parlor pool table.

Kindling and Grate Wood.
Prompt deliveries. Orders received at 89 SOMERSET STREET.
JOHN MOBUS.
P. O. Box 320. Telephone 66-F-4

L. Moraller & Son
WATCHMAKERS and JEWELERS
WATCHES, CLOCKS and JEWELRY
Fine Watch and Clock Repairing a Specialty.
219 Park Ave, Plainfield, N. J.

GOING AWAY?
You will want the Daily Press to go with you. Let the paper be a daily visitor at your hotel, boarding-house or camp for the summer. You will be lonesome without the news from home. Address will be changed as often as desired.
By mail 10 cents a week. Send the money or two-cent stamps for the time you wish the Daily Press mailed.
Be sure and say in giving your order whether you wish the Daily Press continued at your home while you are away.

HOW MANY COUNTERFEIT $20 BILLS HAVE YOU?

(By Telegraph to The Daily Press.)

Washington, Aug. 29.—A special warning was issued by the Treasury Department today against a dangerous counterfeit twenty dollar gold certificate.

BILL FLYNN'S CONDITION IS IMPROVING NOW

(By Telegraph to The Daily Press.)

Pittsburgh, Aug. 29.—At the West Penn Hospital today it was stated that the condition of William Flinn, the Pennsylvania Bull Moose leader, is a little better. Mr. Flinn has been a patient for the last three days. He is being treated for an old throat trouble.

ALL POSTAGE WILL BE PRE-CANCELLED NOW

Washington, August 29.—Postmaster General Burleson yesterday signed an order which provides that pre-canceled postage stamps may be sold to the public, on and after September 16.

Pre-canceled stamps have printed on them the name of the postoffice before they are sold. Such stamps will be valid for postage on second, third and fourth class mail—newspapers and magazines mailed by the public, books and other printed articles and merchandise or parcel post.

The stamps will be recognized only in the office named on them.

By the use of pre-canceled stamps not only will the transportation and delivery of mail bearing them be expediated greatly, but it is estimated that the Government will save on expense of labor in cancellation $250,000 a year.

Pre-canceled stamps may not be used on letters or other sealed mail, which, under the law, must bear the date of mailing.

CHRISTIAN FIELD.

Rev. Dr. Frank J. Goodwin, of Ridgewood, will be the preacher at the Crescent Avenue church Sunday morning.

Trinity Reformed church will be closed Sunday to permit the annual cleaning and repairs. Rev. John Y. Broek, the pastor, is expected to be in his pulpit the following Sunday, September 7.

Beginning Sunday, September 7, the First Baptist church will meet at the Seventh-Day Baptist church, until the repairs at the former edifice are completed.

THIRD ANNUAL RECEPTION.

The Young Men's Christian Armor Bearer Society of the Shiloh Baptist church, of West Fourth street, gave its third annual reception last night. There were present visitors from Westfield, Roselle, New York and other nearby towns. Charles Howell, of Roselle, delivered an address. Richard E. Randolph sang a solo, Elmer Wilson, former president of the society, made an address, Masters Venable gave piano and violin solos, and Rev. E. W. Roberts, pastor, installed the officers-elect. A. S. Venable read the annual report for the society.

BOROUGH MEETING.

A special meeting of the voters of the North Plainfield borough school district will be held at the Somerset school house on September 15, when they will act on the resolutions of the Board of Education calling for the purchase and installation of a toilet system in the Somerset school house, the costs of which will not exceed $9,000. The voters will also be called upon to authorize the board to borrow the money ordered to be raised by issuing short term notes.

SUIT AGAINST LEHIGH VALLEY.

The Lehigh Railroad Company, which it is charged, controls eighty-five per cent. of the coal produced along its lines, will soon be a defendant in an action brought agaist it by the Government to dissolve the alleged anthracite combine. Attorney-General McReynolds is about ready to file the papers in the suit which will be brought under the Sherman anti-trust law.

AUTO HIT BIKE.

Oscar F. Pierson, of East Fifth street, while driving his automobile around the corner of Park and North avenues, yesterday afternoon, ran into Frederick Disborough, of 119 Crescent avenue, who was riding a bicycle. The cyclist escaped uninjured but his wheel was badly damaged. Pearson consented to pay for the smashed bike.

GIRL MISSING.

The Hoboken police have asked the local authorities to be on the lookout for Vrell Glasheen, 15 years old, of that city, who has been missing from her home for several days. When last seen she wore a white hat and a plaid dress.

—If you keep boarders, become a successful want advertiser! You can—and a good way to prove it is to write a want ad today that will fill the last vacancy at your table!

SUNDAY MARKS CLOSE OF FRESH AIR HOME

Two Clergymen to Speak at Final Service For Season at Charity Camp.

The closing services of the Netherwood Fresh Air Home will be held Sunday afternoon at 3:45 o'clock. An attractive program has been arranged. The speakers will be Rev. Ernest R. Brown, of the Presbyterian church, Dunellen, and Rev. W. S. Richardson, of New York, former assistant to the Rev. Dr. Charles Aked, until recently pastor of the Fifth Avenue Baptist church, New York. The children's choir will sing and all who have enjoyed their singing during the season will no doubt be glad to hear the children at this last service.

The season just closing has been most successful every way. Little people who came to the Home sickly have been returned to their homes well and strong. Miss Sara Curry, the matron, has proved herself to be a friend indeed to the hundreds who have been intrusted to her care during the summer.

The great aim of the work is to build up these girls and boys into strong men and women, not only in character, but in body and mind, and in this particular has the season been successful. Helpful speakers have given a simple message at the many religious services held at the Home young women from the many churches have lent their best endeavors in entertaining the children, entertainers have given their services on Wednesday evenings to make fun for all and to all these and others who have in any way helped to make this a successful season, Miss Curry is grateful.

MISS GLADYS STEARNS SURPRISED BY FRIENDS

Miss Gladys Stearns, daughter of Mr. and Mrs. A. J. Lambert, of 722 St. Mary's avenue, was given a surprise party at her home, last night, following her return from a vacation at Hillburn, N. Y., where she visited her cousin, Miss Anna Farmer. Music, dancing and refreshments were enjoyed. William Jeter was at the piano.

There were about twenty-five guests including the Misses Pearl Cox, Alice Francis, Bessie Tildon, Edith Battey, Margaret Carey, Margaret Daniels, Elizabeth Dandridge, Mary Crudup, Ruth Irby and Aubrey and Cyril Lambert, Daniel Hassell, Edward Dandridge, Elmer and Leonard Cox, Julius and Jesse Smith, William Jeter and Vernon Williams. The affair was arranged by the Misses Ruth Irby and Lucy Johnson.

YESTERDAY'S WEATHER.

Maximum temperature	85
Minimum temperature	56
Average temperature	71
Normal temperature	69
8 a. m. temperature today	74

—Press want ads. pay

UP THE HUDSON
TO
West Point
And off Newburgh
SUNDAY
September 7th
Special Excursion
VIA
NEW JERSEY CENTRAL
Connecting at Jersey City with Swift
SANDY HOOK ROUTE FLYER
"ASBURY PARK"
ROUND TRIP $1.00 Children 50c
Leave Clinton Ave. f8.45, Grant Ave f8.47, Plainfield 8.52, Netherwood f8.55.
"f" denotes stop on signal.

CAMP RAM'S HORN
HALSEY ISLAND
LAKE HOPATCONG
THOMAS M. MUIR
PROPRIETOR.
The ideal place for the young man who wants to really enjoy his brief vacation.
TERMS ON APPLICATION.

DIED.

HEFFERIN—In this city, August 27, 1913, Thomas W., beloved husband of Ellen Marie Heffern, in his 40th year.

Funeral from his late home, 430 Orchard place, Saturday, August 30, at 8:30 a. m., high mass of requiem at St. Mary's church at 9 a. m. Interment in Holy Name cemetery, Jersey City. 8 28 2

-CLASSIFIED ADVERTISEMENTS-

COPY RECEIVED UNTIL 1:30 P. M. DAILY

One cent a Word for first insertion, one-half a cent a word for each subsequent insertion of the same advertisement for less than one month. Fifty cents a line, (six words) for one month. DOUBLE CHARGE FOR CAPITALS. NO ADVERTISEMENT RECEIVED FOR LESS THAN 10 CENTS.

The Plainfield Daily Press cannot give information regarding advertisements for which answers are to be sent care of the Press. Persons replying to office addresses must mail or leave written answers as stated in advertisement.

ALL SEASONABLE PLANTS AND CUT FLOWERS
FLORAL DESIGN WORK A SPECIALTY.
STANLEY
159 EAST FRONT STREET.
Store 'Phone 928.

T. A. MOORE
UNDERTAKER
612 E Sixth St.
Tel. 741-R

Established 1872.
P. CASEY & SON,
UNDERTAKERS AND EMBALMERS
Office 116 Park Avenue, Tel. 884-W. Res. 417 W. 3d St., Tel. 584-W. Office open day and night. N. Y. office 10 E. 22d St., Tel. 2094-Gramercy.

A. M. RUNYON & SON,
UNDERTAKERS
402 Park Avenue. Telephone No. 40.
Office open day and night.
Office of Hillside Cemetery.
New York office—50 Great Jones St. Tel. call 3345-Spring.
New York Embalmers License—1220.
New York Registered Licensed Undertaker No. 315.

JAS. J. CHAS. A.
J. J. & C. A. HIGGINS
FUNERAL PARLORS
Park Ave., Cor. Fourth St. Tel. 1753-J
Our Booklet Entitled "A Modern Mortuary Establishment" Sent Upon Request.

L. L. MANNING & SON,
STEAM GRANITE WORKS
Corner Central Ave. and West Front St
Opposite First Baptist Church.

MISCELLANEOUS.

1,000 BY CHRISTMAS—First Baptist Bible school invites to membership everybody not elsewhere enrolled. 3 18 tf

H. H. BUTLER, D. V. S.—Pet animals a specialty. OFFICE AT WM. T. CAMPBELL'S, 108 Somerset street. 'Phone 230. Hospital for dogs. (Cut out for reference.) 1 8 tf

MONEY TO LOAN.

MONEY TO LOAN on bond and mortgage. Mulford, opposite depot 12 28 t

MONEY TO LOAN on bond and mortgage. J. T. Vail. 8 20 tf

MONEY to loan on first mortgage. Lewis A. Clement, lawyer, Babcock building. 8 25 6

$25,000 TO LOAN at 5 per cent. in sums to suit, on good mortgages. Elston M. French, 171 North avenue

SITUATIONS WANTED—FEMALE.

POSITION wanted by female stenographer and typist. Address "Stenog," care Press. 8 25 tf

POLISH girl wants position at general housework. 661 South Second street. 8 28 3

POLISH woman wants to take washing home; references. 729 South Second street. 2 28 tf

SITUATIONS WANTED—MALE.

WANTED—Position as chauffeur; first class reference; reliable driver. Address Chauffeur, care Press. 8 28 3

WANTED—Contract work at carpentry or painting; reasonable prices. Address C. A. L., care Press. 8 29 3

FOR SALE.

FOR SALE—Horse and double dump-cart. George Miller, 518 West Fourth street. 8 25 6

FOR SALE—Indian motorcycle, nearly new; a bargain. Telephone 739-J.

FOR SALE—Gilt edged chattel mortgage; liberal discount for cash. "Owner," Box 637, Plainfield. 8 29 tf

FOR SALE OR TO LET.

FOR SALE OR RENT—Large house, 12 rooms, 537 West Seventh street; all improvements; in fine order; stable; reasonable terms. Owner, 265 West 72d street, New York city. 8 29 1mo

LOST AND FOUND.

LOST—A black bill-fold, containing four one dollar bills. Return to Daily Press; reward. 8 29 2

FOR RENT.

TO LET—Handsome apartments, all improvements; central location, moderate rent. Inquire of P. C. Thomsen, 306 East Front street. 2 21 tf

FOR RENT—Bungalow, Oak Tree, about four acres good land and barn; $12. Telephone 699-R. 8 29 tf

REAL ESTATE FOR SALE.

FOR SALE—House, 8 rooms, bath, large reception hall, in good condition; convenient to station, schools, churches; price to suit purchaser. Address Fairview, care Daily Press. 2 27 tf

FOR SALE—Two small houses on Johnston avenue, near Second street. J. T. Vail. 8 19 tf

LOTS for sale at a bargain; I have sold all of my lots in Plainfield but five: 1 on Myrtle avenue, 50 feet, price $350; 1 on DeKalb avenue, 50 feet, price $275; 1 on Hunter avenue, 50 feet, price $375; 2 on South avenue, 38 feet each, price $900; cash or installments. Charles H. Hand, 319 Watchung avenue. 8 29 6

FOR SALE—Reasonable, house 8 rooms and bath in good condition. Apply 334 East Fifth St. 7 28 tf

FOR SALE—Good house for colored people: 6 room house, part improvements: right in town. See Mr. Vanderhoef, at Woodhull & Martin Co. 6 26 tf

HELP WANTED—FEMALE.

WANTED—A young colored girl for housework; reference required. 21 Sandford avenue. 8 27 3

WANTED — Chambermaid, German preferred; reference required. H. O. B., Plainfield P. O., General Delivery. 8 29 3

[redacted]

25 OPERATORS on boys' wash suits. Top floor, 318 W. Front St. 8 26 1mo

EMPLOYMENT AGENCIES.

MURRAY'S Employment Registry Office, for reliable help; good references and faithful service commands good positions for all nationalities which we always endeavor to supply. 326 West Front street, near Grove; 'Phone 666. tf

EMPLOYMENT Agency, reliable help. Mrs. Northen, 218 East Front street; 'Phone 630-J. 8 6 1mo

EMPLOYMENT Agency, Mrs. Keller, 22 Somerset place, the oldest and most reliable (all nationalities). 'Phone 1724. 7 1 tf

F. J. SKINNER, employment agency, 146 Central Ave.; 'Phone 1953 First-class help and first-class places furnished. 11 9 tf

HELP WANTED—MALE.

ANY ACTIVE PERSON CAN EARN FROM $5 TO $15 PER DAY INQUIRE OR WRITE, PLAINFIELD UTILITIES CO., 154 EAST FRONT STREET, PLAINFIELD, N. J. 8 82 3

MAIL carriers wanted, $65 to $100 per month; Plainfield examinations coming. Specimen questions free. Franklin Institute, Dept. 23-F, Rochester, N. Y. 7 18 2 mo

GREY iron floor moulders wanted; steady work and good wages; no labor trouble. Address Lambertville Iron and Steel Co., Lambertville, N. J. 8 27 3

WANTED—Two canvassers of good address; an excellent proposition on a commission basis. Address "Canvasser," care Daily Press. 8 13 tf

ROOMS AND BOARD.

TO LET—Attractive rooms, with board. Mrs. L. R. Williams, 137 Crescent avenue. 2 24 tf

TO LET—Three nicely furnished rooms, improvements, for light housekeeping; will rent two to gentleman; second door from Crescent avenue. Address Private, care Press. 8 12 18

WANTED TO RENT.

WANTED—To lease, good sized house in first class neighborhood; state rent. G. K., care Press. 8 27 3

WANTED—To rent, small or half double house, with ALL IMPROVEMENTS, west of Grant avenue; give full particulars. Address F. M., care Press. 8 28 6

REAL ESATE AGENTS.

REAL ESTATE for sale, rent and exchange. Insurance in strong companies at lowest rates; money loaned on real estate. Thickstun & Emmons, 197 North avenue. tf

FOR RENT.

TO LET—Six-room house, part improvements; rent reasonable. 664 South avenue. 8 25 tf

TO LET—October 1, house, No. 1220 Park; all improvements; rent $45 per month. Inquire S. Scheuer & Company, or any broker. 8 25 tf

FOUR rooms to let, part improvements; in good condition; price $13 per month. Inquire 402 West Third street. 8 26 tf

FLAT to rent; all improvements; $20. Inquire 39 Grove street. 8 28 3

TO LET—Three nice rooms in house 725 West Third street. 8 28 3

HOUSE to rent, 149 East Fifth street, 6 rooms and bath; all improvements, newly decorated; rent reduced. Dr. Mary Stickle, 79 Halsey street, Newark, N. J. 8 26 6

TO LET—New house on Darrow avenue, 7 rooms and bath, gas and electric lights, all improvements. Inquire 722 West Seventh street 'Phone 577-J. 8 26 6

TO LET—7 rooms and bath; all improvements. 510 New street, near West Fifth street. 8 25 tf

TO LET—4 rooms. 671 West Fourth street; Tel. 508-R. 8 22 tf

TO LET—One six-room house, with all modern improvements, Second street, between Church and Washington streets. Apply W. R. VanDerveer, superintendent, 231 East Second street, corner Church. 5 20 tf

FOR RENT—Corner flat, four rooms; $11; improvements. Inquire 203 Grand avenue. 9 18 12

TO LET—4 rooms, central; $12. John Manley, 321 Park avenue. 9 2 tf

HOUSE to let, whole or part; rent $24. 122 Watchung avenue. 8 23 6

APARTMENT to let, opposite Proctor's, 6 large, light rooms, all improvements. Inquire 227 West Front street. 8 23 tf

TO LET—House, 1117 West Front street, 7 rooms, reception hall and bath. 8 14 tf

FOR RENT—8-room house, all improvements; 25 South avenue, Cranford. Apply to Dr. C. D. Mandeville, 565 Broad street, Newark, N. J. 8 7 1mo

TO LET—124 Madison avenue, large store, light and airy; steam heat. Inquire Fred Endress or janitor. 5 29 tf

FOR RENT—Desk room. Inquire 116 North avenue. 5 31 tf

HOUSES $12 to $50; flats, $10 to $30; stores $7 upwards. D. McInness, West Third street, Tel. 1195-W. 6 30 tf

TO LET—Six room apartment with improvements. Inquire 15 Craig place. 7 24 tf

TO LET—Flat, all improvements; janitor's service, corner Front street and Madison avenue. Inquire Fred Endress or janitor. 5 29 tf

FOR RENT—Double house, six rooms each side; city water and gas; $12. M. F. Gano, North avenue. 6 7 tf

FIVE rooms to let; all improvements. Inquire 306 East Front St. 5 9 tf

TO LET—Two corner flats, private entrance and bath; steam heat. Apply Neuman Bros. 12 4 tf

TO LET—Flat, 7 rooms; $14. Inquire, "The Paris," 140-144 West Front street. 4 10 tf

TO LET—Up-to-date flats, Jackson building. Inquire Janitor. 10 29 tf

NEW apartments to rent; all improvements. Apply 416 East Fifth street. 3 15 tf

TO LET—Six large rooms and bath; shades and screens on all the windows and doors; all improvements; $19.50, water included. Inquire of A. Bohren, 11 Greenbrook road. 8 29 6

FINE large store to let, 38 and 40 Somerset street, now occupied by Standard Automobile and Tire Co. L. M. French. 1 20 tf

MOVING PICTURE OR STEREOPTICON SHEET FOR RENT; big enough for the largest hall. Apply Daily Press office. tf

TO LET—Six-room flat; steam heat; all improvements. Apply Neuman Brothers. 8 29 tf

TO LET—Half house; seven rooms; part improvements. 413 Sycamore street. 8 29 3

FLAT to rent; six light rooms, steam heat; first floor over Miller's drug store, Park avenue and Fourth street. 8 29 3

Of Interest to Women and the Home

The Housewife's Daily Economy Calendar

FRANCES MARSHALL

The Habit of Punctuality.

In a few days the schools of the land will begin to open. And countless children will begin to listen for the school bell in the morning—where there is a school bell—and wait for prompting on the part of their elders where there is no bell. A tremendous amount of time is lost and a tremendous amount of strength is wasted every year simply in the effort to get children to school on time. So it would be an economical idea to plan now to establish a habit of punctuality in your household.

When the father and mother must nag and scold to get their children to breakfast and, later, to school on time, the whole day is begun wrong. The father, fretted with the scolding he has been forced to do, finds that business goes wrong all day long. The mother, tired and worried before the day is begun, has, perhaps, a headache, or at any rate wonders what makes life a continual succession of petty worries. The children, hurried in eating their breakfast, perhaps develop, in the course of the winter, real digestive or other ills.

Make It a Habit.

The simplest way to avoid all this worrying is to establish a punctual routine in your household. Waken the children at a certain hour, giving them long enough to dress comfortably and easily before breakfast. Then have breakfast served early enough to enable them to get to to school in leisurely fashion after it is over. Insist that they be at the table on time. Attach some penalty to lateness. The penalty might take the form of a much simpler meal; the denial of any breakfast for lateness would be a real hardship. But bread and milk might constitute the late comer's breakfast. The relinquishment and milk might constitute the late comer's breakfast. The relinquishment of fruit, egg or cereal would doubtless prove an inducement to promptness.

Even more than penalties a little lecturing serves to make children prompt. Talk to them about the value of being on time, about the inconvenience to others and the harm to themselves they do by dallying about getting up, dressing or eating their breakfast. Promptness is only a habit. Once it is established it is hard to give up. So go to as much trouble as necessary to get it established.

(Copyright, 1913, by the McClure Newspaper Syndicate.)

Some Cookery Suggestions

SUMMER SQUASH.

LUNCHEON MENU.
Fish Souffle.
Stuffed Squash.
Toasted Rolls.
Cake.
Lemon Jelly.
Tea.

SUMMER squash, although usually boiled, may be served in a variety of ways.

The best summer squashes are light yellow. They should be so tender that the shell can be broken with the finger.

An excellent way to prepare is to steam them. They may be cooked in a steamer or in a strainer placed over the boiling water.

Two Ways of Baking.

Stuffed Squash.—Take out the center of the squash and fill with a stuffing of one cupful of cracker crumbs, one-third teaspoonful of salt, a little pepper and onion juice, two tablespoonfuls of melted butter, with celery salt. Lay in buttered pan and bake thirty minutes.

Squash Custards.—Take two and a half cupfuls of stewed squash which has been passed through a sieve and mix with one pint of sweet milk. Add a teaspoonful each of cinnamon, ginger and salt, a tablespoonful each of molasses and melted butter and three-fourths of a cupful of sugar. Beat two eggs to a froth, stir in and then pour the mixture into cups. Place in a pan of hot water and bake until firm

Served In Cups.

Creamed Squash.—Boil and mash the squash in the usual way, having it drained dry. While hot beat in two tablespoonfuls of butter, two of good cream, salt and pepper to taste: then stir and beat in beaten egg to make a batter and pour into individual baking cups and set in a pan of hot water. Place in the oven and bake until set like custard.

Casserole Squash.—Cut the squash into two inch pieces and pare off the rind. Cook slowly in boiling water for twenty minutes; then drain. Arrange in a casserole dish, sprinkling each layer with sugar and spreading with butter. When the dish is full add half a cupful of water. Cover closely and bake slowly for an hour or longer.

Anna Thompson

Cousin Dick Picked Up Carlo.

Daddy's Bedtime Story—

Naughty Puppy Dog Carlo Runs Away.

THERE was a merry laugh in the hall, a rush into daddy's room, and that patient person knew that it was again time for Jack and Evelyn's bedtime story.

"And what shall it be?" he asked as he laid his book aside, for Jack and Evelyn had ideas about stories.

"Anything you will think up for us tonight," the children answered.

"Very well," he replied. "I think I'll tell you about Carlo. He was a lovely fat puppy, and his mother, Mrs. Beauty, was very proud of him.

"'You must never, never go outside the yard alone,' Mrs. Beauty told him.

"One morning Carlo was playing in the yard with an old slipper which his mistress had given him. Carlo shook and bit the slipper just as he had seen his mother shake a rat. It was lots of fun.

"Just then Tom, the butcher's boy, came in with the package of meat for the cook. He seemed in a great hurry, and he did not look at Carlo. The puppy ran after him to the gate, expecting to be noticed, but I suppose something had happened to Tom that morning, for he went out without so much as looking at his little dog friend.

"'Wow, wow, wow!' yapped Carlo indignantly.

"As he stood peering after Tom, Carlo noticed that the gate stood ajar. In his hurry to go the butcher's boy had slammed it and gone off without waiting to see whether the latch was caught.

"'I'll run after him,' Carlo thought. Out he darted and trotted in the direction he had seen Tom go. But Tom was not in sight.

"'Dear, dear,' yapped Carlo; 'that boy might wait for me!'

"And he ran as fast as he could until he caught up with a boy walking along and whistling in front of him.

"'Wow, wow!' said Carlo, and the boy looked around.

"'Hello!' exclaimed the boy, and he looked at Carlo. 'That looks like Nellie's puppy!'

"'Oh, wow, wow!' yelped Carlo as he started to run away. He wasn't ready to go home yet.

"But Cousin Dick just picked him up and tucked him under his arm. And that is the way Carlo went home.

"At the gate Mrs. Beauty was waiting for her son. When she saw him coming under Dick's arm she began barking her scoldings. Nellie came running to see what was the matter.

"Sorry? Oh, yes! Carlo said he was sorry and he would never do it again, but Mrs. Nellie made up her mind not to take her eyes off him in a hurry, so it was some time before he got into trouble again.

CANTALOUPES

Our Cantaloupes afford the best start for a good breakfast. Their Sweet, Juicy Flavor will favorably impress you. Also other Fresh Fruits and Vegetables at low cost prices. Prompt Deliveries.

W. W. Dunn
THE PARK GROCER
Duer Street and Lincoln Place.

SMALLEY BROS.
147 NORTH AVENUE.
Headquarters For All Kinds of
MEATS
Spring Lamb and Broilers a Specialty.
LET US SERVE YOU.
TELEPHONE 88-A.

ROD IN PICKLE FOR L. J. ARNOLD

Two Will Sue and One Will Otherwise Punish Him.

HOT TIME IN ASSEMBLY

Legislators Vote to Bring Sarecky and Colwell, Sulzer's Friends, For Contempt—Garrison Refuses to Answer Question, and Judiciary Committee Session Ends in a Fizzle.

Albany, N. Y., Aug. 29.—Assemblyman Aaron J. Levy, the Democratic floor leader in the state assembly, declared that he would sue Judge Lynn J. Arnold for criminal libel and malicious prosecution for the attacks made upon him in the Albany newpsapers controlled by Mr. Arnold.

Senator Robert F. Wagner, who is the Democratic leader of the upper branch of the legislature and is acting lieutenant governor, declared on the floor of the state senate he also would institute at once an action for criminal libel against Judge Arnold and his newspaper.

State Senator James J. Frawley, who is chairman of the Frawley investigating committee which is probing Governor Sulzer's campaign funds, also publicly denied on the senate floor the Arnold charges and indignantly declared he would not bring Judge Arnold before a magistrate, but would "apply to him the remedy that should be applied to all men of his type."

After Sarecky and Colwell.

Albany, N. Y., Aug. 29.—The assembly passed a resolution to punish Sarecky and Colwell for contempt; also the resolution introduced by Cuvilier to investigate by special committee the charges made by James C. Garrison regarding the bribery of four members of the assembly on the impeachment of Governor Sulzer. Both resolutions were passed viva voce.

After a conference with Majority Leader Wagner, of the senate Chief Judge Cullen of the court of appeals announced that all the judges of his court, including the three who are not elected, but designated, had been notified to appear on Sept. 18, the opening day of the trial of impeachment of Governor Sulzer. Until that time, said Judge Cullen, there will be no decision as to whether, under the terms of the constitution, the three designated judges shall be a part of the high court of impeachment.

To Adjourn Until Sept. 17.

The leaders announced they had abandoned their idea to pass financial legislation and that the legislature would adjourn until Sept. 17.

"Did bribery enter into the methods used to get the votes to impeach Governor Sulzer?" was the important question before the assembly judiciary committee at the capitol.

At first the committee asserted that it would hold no executive session to examine James C. Garrison, who was subpoenaed by the sergeant at arms at 1 a. m., but Assemblymen Gibbs and Schaap insisted that the matter was of too great importance to be heard secretly and demanded that the hearing be open to the public.

After a long conference the committee decided to have the preliminary hearing at least open.

Garrison appeared and questioned the right of the committee to examine him. Majority Leader Levy read the law which empowers the committee to examine the witness in secret. Garrison asked, "Is that all the authority?" Assembly Cuvilier stated that there was further authority in the criminal code

Garrison Asks More Time.

"Well," said Garrison, "I would like a chance to consult with counsel and to be represented by counsel when I am examined."

"You want the committee to give you more time to prepare yourself?" asked Levy.

"That is it," replied Garrison. "I have grave doubts myself as to the right of the committee to examine me. I have had no official notice as to what you wanted. I have had no chance to prepare or get advice."

Chairman Goldberg asserted that the public print had been full of the matter for several days and Garrison ought to be informed.

CHARLTON IS AT NAPLES.

Accompanied by Alienist and Carabinieri He Goes to Como.

Naples, Aug. 29.—Italian officials took Porter Charlton off the steamship Re d'Italia here and prepared to leave by train to Lake Como, where he tried for the murder of his wife binieri surrounded Charlton and allow no one to interview him Campanelli, an alienist retain Charlton's family, came from R meet the prisoner and will acco him to Lake Como.

Five Stabbed In Old Feud

Indian Harbor, Ind., Aug. feud, born in the mountains of nia, was fought to a bloody fi the streets of this city, and fi are dying from knife wounds sult of the battle.

—Advertise in the Plainfield Press. It pays.
—Read Press wants ads.

Ladies' Home Journal Patterns

The finest pattern articles in the world printed exclusively in Plainfield in The Plainfield Daily Press. Ladies' Home Journal Patterns are on sale at A. E. Force & Co., "The White Store."

Smart Models for the Clever Girl Who Makes Her Own Frocks.

Rich dark colors of autumn foliage appear in woollen and silk fabrics for combination garments that will be among the smartest designed for street wear in the coming season. The illustration on the right (7907) is a type of the latest two-piece suits having the coat of a contrasted material. It is a brocaded wool poplin with a ground matching the skirt of plain olive-taupe poplin. Old blue, brow and dark Indian red are the colors in the brocade. The coat is a Russian blouse with the lower, or skirt portion attached, beneath the wide smart belt of old blue suede. The novel use of leather as trimming is further carried out in cuffs and a turnover collar of the suede. The coat also emphasizes the continued vogue of the drop shoulder, and absence of fitting, in the sense that garments were formerly made to fit the form. The skirt has five gores, and three plaits in the middle back running in the same direction. The pattern is cut in four sizes for Misses—14, 16, 17 and 18. Size 18 requires 2½ yards each of plain and fancy materials, 42 inches wide.

One-piece gowns, for early fall wear before wraps are worn, are being featured for town needs, or the week-end house party. While the simple straight silhouette prevails, each new gown of this character is made original through the use of novel accessories, as instanced in the attractive Roman silk sash and girdle on the figure at the left (7850). This dress is wonderfully easy to make, for it has a plain drop shoulder, three-piece blouse, lapping to the left for fastening, and a two-piece skirt slashed at the side front. The material is a silk and wool striped ratine in a rich wine shade, with threads of color in the stripe that are repeated in the sash. Loops and discs of braid matching the material are the effective decoration supplemented by one of the newest styles in net frills with a colored scallop. Long sleeves with frills about the hand will be correct for practical day-time gowns. Frocks may be varied and freshened repeatedly nowadays by adding and changing their collar and sleeve decorations. 3¼ yards of 42-inch material will make the gown illustrated in size 16. The pattern is cut in three sizes—16, 17 and 18. Each pattern, 15 cents.

Notice the chic little black plush Tam O'Shanter hat which is worn with the suit. It is Dame Fashion's latest word for early fall wear.

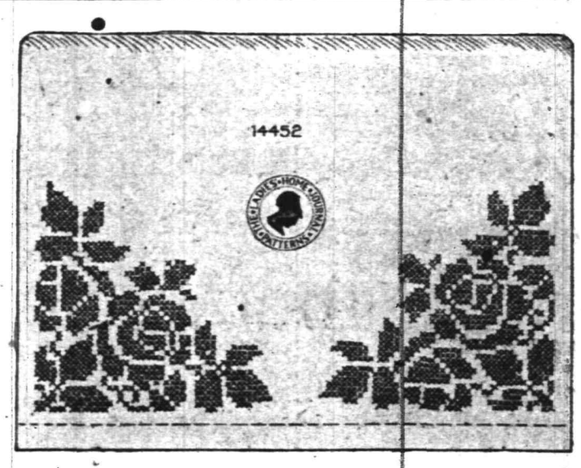

A Cross-Stitch Design For a Runner or Table-Cover.

Cross-stitch is so easy to do that any child can embroider pretty things in this stitch, and yet it is one of the most effective ways of decorating linens for household use. The rose design, 14453, illustrated on this runner is 5 3-4 inches by 5 3-4 inches and the pattern includes four transfers so that you can stamp the design on a sofa-pillow of linen, canvas, poplin or denim; on a table-cover or runner of Russian crash, linen or any heavy, plain cotton fabric. The design may be developed entirely in [illegible] predominates, or it may be embroidered by using three shades of pink or yellow for the roses and three shades of green for the leaves. Number five mercerized cotton will be found more satisfactory than silk for developing these cross-stitch designs on cotton and linen materials.

There are many pretty Christmas novelties which can be worked attractively with these rose corners, for instance a pretty hand or sewing bag, a bureau-cover with pin-cushion to match, a handkerchief case, glove case, or sewing apron.

Transfer patterns for stamping the [illegible] can be supplied to read-

..BOOMING PLAINFIELD..

THE DAILY PRESS WILL HELP THE BOARD OF TRADE AND CHAMBER OF COMMERCE EXPLOIT THE ADVANTAGES OF PLAINFIELD AS A MANUFACTURING CENTRE AND PLACE OF RESIDENCE.

Meets With Flattering Reception from Our Public-Spirited Citizens

The movement of the Daily Press to issue a splendid Historical and Industrial Edition has met with a gratifying reception from the various interests of our town. Plainfield's progressive merchants, manufacturers and professional men, keenly realizing the far-reaching and lasting benefit which will accrue from a complete and graphic exposition of the growth of this community, are according their hearty support to the plan, and the success of the undertaking is more than assured.

Our special staff of reporters, artists and solicitors, to whom this important work has been intrusted, is being most courteously received by the men of business whom they are daily interviewing, and from all sides comes assurance of unqualified aid and co-operation.

Let every public spirited man see to it that he is properly represented in this

SUPERB EDITION

Do not let your neighbor out-do you. Remember this when our representative calls to see you. The compiling of data concerning Plainfield activities and the reduction of this data to well and accurately written articles, descriptive of individual commercial enterprise, our schools of learning, churches, progressive life, etc., is progressing rapidly and most satisfactorily, and will be pushed with unabated vigor until the day of publication.

This Boom Edition

will embrace an exhaustive resume of every manner of Plainfield and Union county life. It will review the town and county history from its foundation to the present time. Every branch of industry will be thoroughly described. The bench and bar and municipal government will receive adequate attention, as befits the relatively important niches which they occupy in the life of this hustling town. In short, THE PRESS will set forth in glowing terms, in orderly and comprehensive detail and with resolute accuracy, the growth of grand old Plainfield, and the enterprise and high character of her representative and progressive sons who have made it the splendid town that it is today.

Thus for the FIRST TIME—in proper form—Plainfield and all that goes to constitute its healthy and active life, will be portrayed so that the outside world may know just what this town looks like and what our people are doing. You will be called upon in a day or so. Do your part then. Do not hide your light under a bushel. One and all pull together and the success will be ours and yours. If you have never done anything for the welfare and advancement of your home town you have a good chance to do it now.

ONLY 35 OUT OF 800 SETS LEFT

21 HATS
14 DRESSES
8 COATS

WARR

MOTH
AN

Nearly
Daily Pres
bers of th
mand in
is about

T
three
eight
pape

Pres

THE BOSS PREFERS INSECTS TO SNAKES

IN THE SPORTING SPOTLIGHT

BASEBALL.

Results of Games Played In National, American and Other Leagues.

NATIONAL LEAGUE.

At Philadelphia: R. H. E.
New York 1 0 0 1 0 0 0 0 0—2 9 1
Philad'phia 3 0 0 2 0 2 0 0 *—7 6 0
Batteries—Marquard, Crandall and McLean; Seaton and Killifer. Umpires—Brennan and Eason.

At Brooklyn: R. H. E.
Boston .....0 1 0 0 0 0 0 0 0—1 9 1
Brooklyn ..4 0 0 1 0 0 0 0 *—5 7 1
Batteries—Perdue and Whaling; Allen, Rucker and Miller. Umpires—O'Day and Emslie.

STANDING OF THE CLUBS.

	W.	L.	P.C.		W.	L.	P.C.
New York	82	37	.689	Brooklyn	52	64	.448
Phila'phia	68	45	.602	Boston	50	66	.431
Chicago	65	55	.542	Cincinnati	49	75	.395
Pittsburg	63	54	.538	St. Louis	44	77	.364

AMERICAN LEAGUE.

At Boston: R. H. E.
Washington ...0 0 0 0 0 0 0 0 0—0 6 1
Boston .....0 0 0 0 0 0 0 0 0 1—1 3 1
Batteries—Johnson and Ainsmith; Collins and Carrigan. Umpires—Connolly and Egan.

At New York: R. H. E.
Philad'phia 0 1 0 2 0 0 0 2 4—9 15 2
New York .0 0 0 0 0 0 0 0 0—0 10 0
Batteries—Bender and Schang; Schultz, Warhop and Sweeney. Umpires—Evans and Ferguson.

STANDING OF THE CLUBS.

	W.	L.	P.C.		W.	L.	P.C.
Phila'phia	90	38	.678	Boston	57	59	.491
Cleveland	74	47	.605	Detroit	50	69	.420
Wash'ton	66	51	.564	St. Louis	46	77	.374
Chicago	64	58	.525	New York	38	74	.339

INTERNATIONAL LEAGUE.

At Rochester: R. H. E.
Providence 0 0 0 0 1 0 0 0 0—1 4 1
Rochester .0 2 0 1 0 0 1 0 *—5 13 2
Baltimore-Toronto game postponed; rain.

STANDING OF THE CLUBS.

	W.	L.	P.C.		W.	L.	P.C.
Newark	82	45	.646	Montreal	61	63	.492
Rochester	75	56	.573	Toronto	60	68	.469
Baltimore	66	61	.520	Provi'ence	55	73	.430
Buffalo	65	62	.512	Jersey C'y	46	82	.359

NEW YORK STATE LEAGUE.

At Syracuse: R. H. E.
Utica 2 12 1
Syracuse 1 6 2
At Scranton: R. H. E.
Wilkesbarre 0 3 0
Scranton 2 7 1

STANDING OF THE CLUBS.

	W.	L.	P.C.		W.	L.	P.C.
Bingh'ton	66	49	.574	Utica	61	58	.513
Albany	63	52	.548	Syracuse	53	62	.461
Wilk'arre	63	53	.543	Elmira	51	67	.432
Troy	64	54	.542	Scranton	46	72	.390

Tri-State League.

At Atlantic City—York, 2; Atlantic City, 5.

At Wilmington—Trenton, 2; Wilmington, 11.

Allentown-Harrisburg game not scheduled.

BASEBALL NOTES

...nnings is trying out his ...ookies in an effort to ...er outfit.

...nd running ...ke a sure ...e pen-

...ns have a great ...anager George ...ugs believe ... a winning ...on.

...e White ... former ...le has ... trim-

... has ... Na-

...son.

Queries, Comment and Answers

Sporting Editor:

Query—Who was the fattest man in the world? W. Q.

Answer—Daniel Lambert, born in Leicester, 1770, and died in Stamford, England, 1809. He weighed 739 pounds. He was nine feet four inches around the waist. The calf of his leg measured thirty-seven inches in circumference. Eleven men once stood within a buttoned vest of Lambert's. He was some fat boy, believe me.

Sporting Editor:

Query—Which is the worst word in the English language? D. P. L.

Answer—Why, Devil, because mutilate as you will, you can't make good out of it. Take off the D and you have evil; take off the e and you have vil(e); take off the v and you will have il(l); take off the l and you will have L(beli); spell it backwards and you have lived or livid.

Sporting Editor:

Query—What was the earliest known chess game? V. F. T.

Answer—Under the Sanscrit name, "Chaturanga," a game essentially the same as modern chess was played in Hindustan nearly 5,000 years ago.

Sporting Editor:

Query—Kindly state in your columns the rule concerning caught fly balls at the Polo Grounds, whether they can be retained by the person catching the ball or not. On Monday, a man was put out of the stands for keeping a sphere he got on the bounce in the early part of the game, but later on several balls were kept by the fans. H. V. M.

Answer—New York newspapers have advocated the custom of allowing the fans who catch balls while sitting in the bleachers, to keep the sphere for souvenirs, but the "specials" always re-capture the horsehide from a bleacherite if they catch the fan "with the goods."

Sporting Editor:

Query—Where did the phrase, "Coming to the scratch," originate? P. M.

Answer—This was originally a phrase used by the boxers. In the prize ring it was usually to make the distinct mark or scratch in the turf, dividing the ring into two equal parts. "To come to the scratch" meant to walk to the boundary to meet an antagonist.

Sporting Editor:

Query—What is the meaning of the term "court cards?" D. O.

Answer—This is a corruption of "coat" cards, i. e., cards having coated or dressed figures, as King, Queen, Knave.

Sporting Editor:

Query—Kindly state the value of a U. S. half dollar of the year 1825. B. R.

Answer—Just fifty copper pennies.

Sporting Editor:

Query—What make of 22 calibre rifle has the record for accuracy up to 200 yards? A. D.

Answer—The Pope-Stevens. Make him stand nearer.

the minor leagues.

Cook, whom the New York Yankees recruited from the Texas League, continues to wallop the ball. His fine work lately has been a great help to Chance's team.

Manager Birmingham, of the Cleveland Naps, who has been out of the game nearly all season because of a broken leg, has recovered sufficiently to act as pinch hitter for his team.

With Worcester, Portland and Lowell running neck and neck in the home stretch, the New England League this season is furnishing one of the finest pennant races since its organization.

Jim Vaughan, the former New York-Washington slabster who has ...n pitching for Kansas City this ... once more in the big yard. ...member of the Chicago

Chicago at Pittsburg.

American League.

Philadelphia at New York.
Washington at Boston.
Cleveland at St. Louis.

International League.

Newark at Buffalo (2 games).
Jersey City at Montreal (2 games).
Baltimore at Toronto.
Providence at Rochester.

THIRD ANNUAL FIELD DAY OF COUNTY CLUB

Society Will Race, Put the Shot and Dance Tomorrow at Union Village.

New Providence, Aug. 29.—The third annual field day of the Tri-County Club will be held tomorrow, beginning at two o'clock. The meeting will be held on the spacious grounds of the club at Mountain and Plainfield avenues, Union Village. Carl Sollmann, the chairman of the Field Committee, has arranged an interesting program of events, seventeen in number, as follows:

Quarter Mile Relay Race; Hundred Yards Flat Race, Handicap; Obstacle Race; Fifty Yards Children's Race; Egg and Spoon Race, 100 feet; Baseball Throwing for Boys and Girls

DIFFICULT SWIMMING FEAT ACCOMPLISHED

Waters Between Battery and Sandy Hook Conquered for the First Time.

New York, Aug. 29.—Capt. Alfred Brown, Commodore of the Flushing Bay division of the American Life Saving Society, yesterday, swam from the Battery to Sandy Hook.

The first successful effort to make this twenty-two mile journey in the water crowned Capt. Brown's fifth attempt. The feat had been regarded by water men as practically impossible.

The swim was begun at 5.15 a. m. and finished at 6.53 p. m., Brown having been in the water thirteen hours and thirty-eight minutes. He landed in excellent condition amid the plaudits and congratulations of the attaches of the United States Life Saving Station, the Telegraph Marine Observatory and many officers and soldiers of Fort Hancock.

Although three previous attempts to make the long journey from the Battery to the Hook and one to make it from the Hook to the Battery had all failed after hours of battling against wind, wave and tide, Capt. Brown was declared to have faced yesterday the most unfavorable conditions he had known. The water at the start was smooth but there was a strong flood tide and the successful finish of the exhausting trip seemed almost hopeless when a fresh southerly wind had to be met in the final stages.

The swimmer used an English over-hand stroke and seemed not to be bothered by wind, tide or the choppy waves that he met toward the end of his trip. His arms lifted slower and slower toward the last, and it was evident that every ounce of his strength and endurance was going into the strokes.

It was dusk when he finally touched shore. He slumped for a moment and tottered in the sand but the first warm hand clasp, the first hearty "Well done" put life into him and beyond some stimulant and a rub down he needed no special attention.

Brown has made championship swims to Coney Island from Brooklyn Bridge, has made several water journeys from Hell Gate to College Point and was figured as first across the line in many swimming races against both amateurs and professionals.

COLLEGE PLAYER TO PLAY WITH LOCALS

Lewis, Former Williams Man, Has Been Signed By Pet Manager.

A new face will be seen in the Pets' line-up tomorrow when Dorflinger's men oppose the Saurer nine on Parker Field. He is "Wan" Lewis, captain of the Williams College baseball aggregation in 1910 and 1911, and star of the Westfield team two years ...er Dorflinger to play with the

BASEBALL, GOLF, AND OTHER SPORTS TOMORROW, SUNDAY AND LABOR DAY

Local semi-pro and amateur baseball teams will experience an active three days of sport—tomorrow, Sunday and Labor Day—providing the weather man decides that he will give us fair weather. The City and Sunday-school League teams will clash tomorrow, according to the schedule below, and on Labor Day, the Pets and the Somerville players will clash in the initial struggle to settle the championship of the Central New Jersey League. Many independent teams will play on the local sand lots and several nines will try their fortunes in hostile territory. The following calendar will prove helpful in keeping the fans posted on the numerous events and attractions to take place in this vicinity.

SATURDAY.

BASEBALL.

City League.

Dixie Giants vs. Spicer.
West End—Saurer (game postponed.

Sunday-School League.

First Presbyterian vs. Hope Chapel. (West End Avenue).
First Baptist vs. Monroe Avenue. (Clinton Avenue).

Independent.

Plainfield vs. Saurer. (Parker Field).
Watchung Juniors vs. Groszmann School. (Watchung).

GOLF.

Plainfield Country Club.
Park Golf Club.
Westfield Golf Club.
Cranford Golf Club.
Somerville Country Club.

Athletics, Water Sports, Balloon Ascensions, etc., at Boynton Beach.

Third Annual Field Meet Tri-County Club at Union Village.

SUNDAY.

BASEBALL.

Scotch Plains vs. Saurer. (Thorpe's Field).
Brunswicks vs. Chinese B. B. C. (New Brunswick).
Royal Giants vs. Watsessing A. C. (Morris Park, Newark).

GOLF.

Somerville Country Club.
Westfield Golf Club.

LABOR DAY.

BASEBALL.

Central New Jersey League

Plainfield vs. Somerville. (Parker Field).

City League.

West End A. C. vs. Saurer (a. m.)
West End A. C. vs. Saurer (p. m.)

Independent.

Plainfield vs. Scotch Plains (a.m..) (Thorpe's Field).
Married Men vs. Single Men. (Thorpe's Field).
Dixie Giants vs. Newark Athletics. (At Newark).

GOLF.

Plainfield Country Club.
Park Golf Club.
Westfield Golf Club.
Somerville Country Club.
Baltusrol.
Middlebrook Country Club.
Cranford Golf Club.
Garden City—(championships).

Athletic Exhibition and Mile Run under the auspices of the Playground Commission. (At Parker Field—a. m.)

Boynton Beach Water Sports.

NOTE—Baseball games in afternoon unless otherwise designated.

SPORTS HERE AND THERE

Cliff Randolph, the local star flinger, has been selected by Manager Dorflinger to humble the Somerville nine in the first fight for the Central New Jersey League championship game Labor Day afternoon.

The Saurer team will play four games in three days. A strenuous time, as our friend Roosevelt would say.

The winner of the Saurer-Pet struggle tomorrow afternoon on Parker Field, will claim the baseball championship of Plainfield.

Dixon or Miller will be the box artists against the Pets. They will have to be at their best to mow down the hard hitting Central Leaguers.

Local golfers will be busy on nearby links tomorrow and Labor Day.

Lewis, the former star Willims College infielder, has been signed by ...; W. Stallings, 2b; Lewis, ss; ...3b; Nelson, c; Moran, 1b; Dor-...; Ortleib, p.

locals for the balance of the season. He will make his initial appearance tomorrow.

Nap Rucker, the veteran pitcher of the Brooklyn Nationals, showed his old time form yesterday by defeating Boston 5 to 1.

Jack Barry, the Athletics star short stop was responsible for five runs scored yesterday by his team. Sherwood Nottingham Magee performed a similar feat for the Philadelphia Nationals. He bumped the Giant pitchers for a homer and two doubles.

Cy Seymour and his semi-pro baseball team will perform against the Lincoln Giants on Olympic Field, New York, Sunday afternoon.

Raleigh Aitchison, the sensational pitcher sold by the Newark International Leaguers to Brooklyn, has refused to sign for the salary offered him. He wants a raise but Charlie Ebbets says he can't see it and has suspended the ambitious player.

...SON'S WINNING STREAK IS BROKEN

...Johnson, the Washington box ...had his winning streak broken ...ay when Boston made two ...d one run in the last session of ...nning game, thus beating the Senators by the score of 1 to 0. Previous to the eleventh round, the star twirler had allowed but ont scratchy bingle. His feat of winning fourteen consecutive games was two short of the American League pitching record.

VICE-PRESIDENT EVANGELIST.

Washington, D. C., Aug. 29—Vice-President Marshall yesterday accepted an invitation to act as chief revivalist at a camp meeting at Glen Falls, Va., next Sunday.

—Advertise in the Plainfield Daily Press. It pays.

TWO GAMES TOMORROW IN CHURCH LEAGUE

Leaders to Oppose Monroe Avenue Nine—The Cellar Team Will Be Idle.

Two contests will be played tomorrow in the Sunday-School Baseball League.

Games Tomorrow.

First Presbyterian vs. Hope Chapel. (West End Ave.)
First Baptist vs. Monroe Avenue. (Clinton Ave.)

Standing of Clubs.

	W.	L.	P.C.
First Baptist	9	1	.900
Hope Chapel	6	2	.750
Monroe Ave. M. E.	5	4	.555
Presbyterian	3	6	.333
Park Ave. Baptist	0	10	.000

CITY BASEBALL LEAGUE.

Only one baseball struggle will take place tomorrow in the City League. The Dixie Giants and the Spicer players will cross bats on Soccer Field. The West End A. C. and Saurers will play a double-header Labor Day.

Standing of the Clubs.

	W.	L.	P.C.
Saurer	8	2	.800
Dixie Giants	6	4	.600
West End A. C.	7	5	.583
Spicer	1	11	.083

General Markets.

New York, Aug. 29.

BUTTER—Firm on top grades; receipts, 9,856 packages; creamery extras, lb., 29 a29¾c.; firsts, 27a28¾c.; seconds, 25½a26½c.; state dairy, tubs, finest, 28a28½c.; good to prime, 25½a27½c.; common to fair, 22a25c.; process extras, 25½a26c.; firsts, 24½a25c.; seconds, 23a23½c.; imitation creamery, firsts, 24½a25c.; factory, current make, firsts, 23½a24c.; seconds, 23c.; packing stock, June make, No. 1, 21a22½c.; current make, No. 2, 23c.; No. 3, 20a21c.

CHEESE—Firm; receipts, 1,402 boxes; state, whole milk, specials, white, fresh, lb., 15½a15¾c.; colored, 15½a15¾c.; average fancy, white, 15a15¼c.; colored, 15a15¼c.; state skims, fresh specials, 11½a12½c.; choice, 9a10½c.

EGGS — Steady; receipts, 12,158 cases; fresh gathered extras, doz., 28a30c.; extra firsts, 26a27c.; firsts, 25a27c.; seconds, 24a25c.; dirties, 16a19c.; state, Pennsylvania and nearby hennery whites, 28a36c.; gathered whites, 23a34c.; hennery browns, 28a34c.; gathered brown and mixed colors, 23a30c.

NEW HAY AND STRAW—Hay, firm; straw, dull; timothy, 85c.a$1.05; shipping 75a80c.; clover, 85a90c.; clover mixed, 80a$1; long rye straw, 85c.; oat, 45c.; small bales same as large.

LIVE POULTRY—Firm; broiling chickens, lb., 21c.; fowls, 18c.; old roosters, 12½c.; turkeys, 15c.; geese, 12c.; ducks, 15c.; guineas, pair, 65c.; pigeons, 30c.

DRESSED POULTRY—Weak; western turkeys, lb., 18a20c.; broilers, pair, $3a7c.; chickens, Philadelphia and Long Island broilers, lb., 25c.; Pennsylvania and Virginia, 22a23c.; western milk fed, 22a23c.; corn fed, 17a19c.; scalded, 17a20c.; fowls, western, boxes, lb., 15a19½c.; barrels, 15a18c.; old roosters, 12c.; spring ducks, nearby, lb., 15½a16c.; squabs, per dozen, $2.50a4; guineas, per pair, 75c.a$1.25; frozen turkeys, lb., 24a27c.; roasting chickens, lb., 18a21c.

Live Stock Markets.

Pittsburgh, Aug. 29.

CATTLE—Supply light, market steady; choice, $8.75a8.90; prime, $8.30a8.60; good, $7.90a8.20; tidy butchers, $7.75a8; fair, $7.50a7.75; common, $6.00a7; heifers, $5a8; common to good fat bulls, $4.50a7.25; common to good fat cows, $4a7.25; fresh cows and springers, $60a75.

SHEEP AND LAMBS — Supply fair, market steady on sheep and higher on lambs; prime wethers, $5.10a5.25; good mixed, $4a5; fair mixed, $4a4.50; culls and common, $2.50a3; lambs, $6.50a8.35; veal calves, $12a13; heavy and thin calves, $8a10.

HOGS—Receipts, 19 double decks; market active; prime heavy, $9.05a9.10; heavy mixed, $9.25a9.40;; medium, heavy Yorkers and light Yorkers, $9.75a9.80; pigs, $9a9.50; roughs, $7.50a7.75; stags, $5a7.25.

The departure of the cook or maid does not prostrate the lady who knows the efficiency of Press want ads.

And want ad-reading servants are of the desirable class.

NO SECONDS

If you are interested in any tools, hardware, cutlery and paint, please call at our store and let us demonstrate to you. These lines are built on honor, and if you will make a careful, unprejudiced investigation we are sure that you will agree with us that KEEN KUTTER Tools and Cutlery; Russell & Erwin Hardware and N. Y. Graves Paints are supreme. For sale by

F. A. Kirch & Co.

PHONE 573 205 PARK AVENUE

August Furniture Sale

Reduction sale on all Summer Furniture. These goods must be sold regardless of cost to make room for stock now on order.

Beds and Bedding

Our entire line now on sale at prices for quick selling. Anticipate your wants and buy now at sale prices while the saving is yours.

L. B. Van Camp

Front and Somerset Sts.

P. S.—Have you given us your order for that VACUUM CLEANER?

Fruit Jars Jelly Glasses

BEST THICK JAR RUBBERS

CLOSED AT NOON SATURDAYS

Joseph W. Gavett

WEST FRONT STREET

Seeing—or Just Talking?

THE next time you say, "I've got to run out of town to see Smith," think it over and consider if you really want to *see* him or just *talk* to him.

Most of those tiresome and expensive business trips can be avoided and you can accomplish your purpose much more quickly and in nearly every case with as satisfactory results, if you travel the "Telephone Way"—just *talk* to him by telephone.

And the difference in cost between "seeing" and "talking" makes the "telephone way" desirable.

Don't Travel—Telephone!

Every Bell Telephone is a Long Distance Station

NEW YORK TELEPHONE COMPANY

A. B. WILSON, Local Commercial Manager,

109 East Fourth Street, Plainfield, N. J.

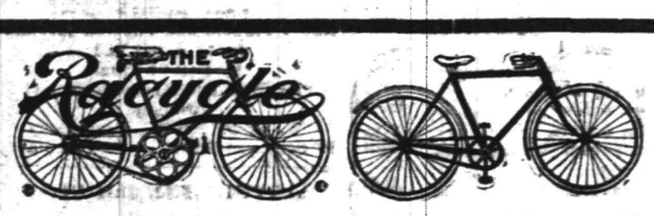

PEERLESS BICYCLES for Ladies and Gents, with all latest fixtures and coaster-brakes, guaranteed for one year, **$22.00**; assorted sizes.

Big reduction on all makes of tires.

Phil. Mechanik

Park Ave., Cor. Fourth St.

8 8 tf f

ADVERTISE All Your Wants, To Let, For Sale, Boards, Personals, etc., in The DAILY PRESS. **1c A WORD**

AN UNIQUE DISPLAY IN A STORE WINDOW

Fashion Show After Labor Day at R. H. Macy & Co.'s Big Shop.

An event which will be looked forward to with keen anticipation by everyone,—and especially by the woman who is interested in the fashions of the hour,—will be the display of fashion which will be exhibited in the R. H. Macy & Co.'s show windows immediately after Labor Day. Instead of using their windows to show merchandise only they will be arranged in a series of scenes from fashionable life. The chief note of interest will be centered on the garments which will be used in costuming the figures in the display.

The figures and setting of this unique exhibition were made in France in the studios of M. Pierre Imans, whose personal representative, Paul Robin, will superintend the work of making the display the best that has ever appeared in America. It is not only interesting, but also enlightening as to the artistic achievements of this master of the window dressing art, to know that Mr. Robin applies himself to this profession not in the way of work, but solely as a matter of pleasure in obtaining a wholly perfect result. Mr. Robin has given his close personal attention to every detail of the Macy exhibit. He is in the city for two weeks only, and all of this time will be devoted to the preparation of this display. Not the least interesting of all the interesting things about this event and its creator is the fact that Mr. Robin has brought with him from the Imans' studios paints, brushes, palettes and all the other necessary implements of the artist.

The exhibits made by M. Imans in the Galleries Lafayette, La Printemps, etc., in Paris, made a profound impression not only through France but throughout the continent. So dense were the crowds gathered about the Galleries Lafayette during the last exhibition that it was necessary to call on the police to clear the streets. There is not the slightest doubt that the display in the windows of R. H. Macy & Co. after Labor Day will create a sensation, and in anticipation of this arrangements are being made for a police patrol to keep a traffic way clear on Broadway during the continuance of the exhibit.

Outside of the highly artistic effects which will be produced as a result of Mr Robin's etensive eperience in exhibitions of this kind, this exhibit as a fashion display pure and simple bids fair to outrank everything which has hitherto been attempted in New York city. It will express the last word in fashion, and will be well worth a visit for this reason alone.

GROSSCUP PREPARING TO DISTRIBUTE RAILROAD TAXES

Trenton, Aug. 29—State Treasurer Edward E. Grosscup began preparations yesterday for the distribution of the money apportioned from the railroad tax to the public schools to the various counties of the State.

The total amount of the railroad tax for this purpose this year is $2,953,847.64, which is an increase over last year. All the banks having State money have been notified by the State treasurer that they would be drawn on to the extent of $3,000,000. Essex county will receive $753,203.12 of this money.

THE PLAINFIELD THEATRE

Miss Jane Gordon's wrap which she will wear in the third act of "Within the Law," Bayard Veiller's play which comes to the Plainfield theatre on Labor Day, is an interesting example of the new fad for temperamental garments, which is being stimulated by the Parisian couturiers. This charming evening coat has a drapery which suggests also the Poiret hip-girdle. This wrap has a most interesting scarf attachment which may be dropped at the front to form a graceful rever, or tossed over the shoulder, the tassel hanging below the waistline at the back. The wrap is made of brown velvet and is lined with olive gren satin veiled with brown chiffon. The garment, as well as being beautiful in line and richly harmonious in color, is full of dramatic suggestion and lends itself well to the part played by the actress in this stirring drama.

WAS MC GRAW WRONG?

Hank Groh, the diminutive second baseman of the Cincinnati Reds, has been playing a sensational fielding game since he obtained a regular berth with that team as a result of the deal that shunted himself, Josh Devore and Leon Ames from New York to Cincinnati in exchange for Arthur Fromme, who has not been performing so well for the Giants. Groh covers a vast amount of ground and is an admirable teammate for his more experienced side partner and boss, Manager-Shortstop Joe Tinker.

—Don't try to find permanent storage room for something you may never use again—but use a Press "For Sale" ad!

Enameled Ware Sale

An assortment of 500 pieces of "PRIMO" Extra Coated Enameled Ware at **10 CENTS EACH.** During this sale any piece of enameled ware shown in our window at **10 CENTS EACH.**

A few Hammocks left at reduced prices.

A special sale on Caloric Fireless Cook Stoves.

Food Chopper Sale, at **59c.**

A. M. GRIFFEN CO.

119-121-123 E. Front St., Plainfield N. J.

Two 'Phones 6—214

STORE CLOSES 12:30 P. M. SATURDAYS

FOR PRESERVING Royal Granite Steel Ware

is absolutely pure and safe to use and is very moderately priced.

FRUIT JARS, JELLY GLASSES, JAR RINGS, STONE POTS AND JUGS.

Ask to see the new **White Crown Vacuum Mason Jar Top,** the most successful and sanitary closures yet devised for screw top jars.

FOR SALE BY

Gayle Hardware Co.

'Phone 398 Front Street and Park Avenue

General Hardware and Housefurnishings

SALE OF LANDS FOR UNPAID TAXES.
NOTICE OF SALE.

Public notice is hereby given by George F. Brown, Collector of the Borough of North Plainfield, County of Somerset, that he will sell at public sale all the lands, tenements, hereditaments and real estate hereinafter mentioned, for the shortest time for which any person or persons will agree to take the same and pay the tax lien thereon, including interest and costs of sale.

The said sale will take place at the Collector's office, 94 Somerset Street, in said Borough, on

TUESDAY, THE SECOND DAY OF SEPTEMBER, 1913, at 2 o'clock P. M.

The said lands, tenements, hereditaments and real estate so to be sold, and the names of the persons against whom the said taxes have been laid on account of the same, and the amount of taxes on account of each parcel, are as follows, viz:

List of unpaid taxes on real estate for 1912:

Name	Sec.	Block	Lot	Street	Tax
Ammon, Geo.	5	18	8	227 Duer	$ 31.00
Arthur, Janette	13	121	14a	111 Grandview	44.00
Becker, Elizabeth M.	27		C to I	Greenbrook road	76.00
Bernice Realty Co		3	6-15	Greenbrook road	44.00
Brookside Sanitarium	2	34		Grove St.	44.00
Brookside Sanitarium	2	26		Grove	10.00
Brookside Sanitarium	2	30		Grove	52.00
Brookside Sanitarium	2	27		Old Grove	9.00
Brookside Sanitarium	2	27	8	Old Grove	16.00
Brookside Sanitarium	2	23	15-21	Grove	4.00
Bedell, H. G.	27		A3	Rock Ave.	6.00
Ballentine, Lottie B	12	114	8	184-6 Somerset St.	48.00
Clemens, Henry	6	125	11	252 Somerset	10.00
Coddington, Horace	3	25	3	311 Somerset St.	6.00
Coddington, F. P.	3	25	2	313 Somerset	32.00
Calloway, Albert	7	127	1	197 Westervelt	14.00
Coddington, F. P.	7	127	15a	30-32 Whitewood	24.00
Carson, Robert	23		K	22 Belmont Ave.	43.00
Carson, Robert	14		A	71 Mountain Ave.	22.00
Dunn, John E.	28	29		Jefferson	2.00
Fisher, J. W.	27		A2	Rock Ave.	6.00
French, W. A. and E. M.	21	101	5	24-42 Somerset	486.00
Grady, Dennis V.	25			Mountain Ave.	8.00
Gottlich, Chas. E.	4	39	9	25 Wilson Ave.	4.00
Gottlich, Mary			B	279 Manning	4.00
Hannigan, Lulu T.	21	107	5	21-3 Harmony	24.00
Hastie, J. C.	1	128		258 Somerset	54.00
Hamilton, J. F.	13	117	5	6 Verdon St.	46.00
Little, H. C.				18 Jefferson Ave.	2.00
F. J. Mitchell Co.,	22	105B		10-11-12 Pearl	450.00
Lunger Wm. H.	14	139a	3	140 Westervelt	34.00
McGonnel, Catharine	4	139	11	38 Chestnut	14.00
Mortinsen, Viggo	1	33	7	73 Harrison Ave.	18.00
MacClymont, Wm. E.	11	43	11	78 Washington	112.00
McGivern, Maggie	13	14	14	200 Grove	14.00
Orchard Park, Imp. Co.	22	105B	3	92-4 Chatham St.	50.00
Pinchot, A. R. W.	27		B	Greenbrook Rd.	24.00
Standard Investment and Real Estate Co.	5	18	11	252 Grove	2.00
Taylor, Caesar	7	127	3a	187-9 Westervelt	21.00
Utsinger, Est. Bridget	22	111		110-112 Jackson	50.00
Wirth, John	11	14	51	187 Duer	40.00
Wirth, John	11	14	51	197 Duer	36.00
Wesp, J. P., Jr.	4	39	10	23 Wilson	4.00

Dated July 31, 1913.

GEO. F. BROWN, Collector.

8 26 5t

RAPID VACUUM WASHER COUPON

FRIDAY, AUGUST 29, 1913.

Present this Coupon at The Plainfield Daily Press office with 5 others of consecutive dates and

98 cents

and get a $3.50 Rapid Vacuum Clothes Washer.

The Rapid Vacuum Washer, guaranteed to be inferior to none, and equal to the cost.

Scheuer's Bargains

FOR THURSDAY, FRIDAY and SATURDAY.

Green Ginger Root, 5c ¼-lb. per pound **15c**

Fancy Carolina Sweet Potatoes, pony basket **35c**

Scheuer's best XXXX Minnesota Patent Flour, 24½ lb bag 75c; per barrel $5.75

Scheuer's Premium Coffee, 27c lb., 5 pounds .....$1.15 | Porto Rico Rie Coffee, 20c lb., 5 pounds 95c

Evaporated Milk, Gold Cross Brand, 3 cans **25c**	Hershey's Breakfast Cocoa, 25c kind, box **17c**	Havemeyer & Elders' Crystal Domino Sugar, 5-lb box **41c**	Huyler's Premium Chocolate, ½-lb cake, 20c kind, **16c**	Choice Red Salmon, ½-lb can **15c**	Bovim Boullion Cubes, one cube makes a cup **23c**
Leggett's Premier Tuna Fish, 25c kind **22c**	Leggett's Nabob Assorted Jams, 18c kind **15c**	Bartley's Scotch Marmalade, 1-lb jar **17c**	Fancy Queen Olives, plain or stuffed, 25c kind **21c**	Jell-O, assorted flavors, 3 packages **25c**	Imported Sardines, packed in oil, 20c kind **16c**
Babbitt's Cleanser, chases dirt, 3 cans **10c**	Fruit Puddine, assorted flavors, 3 packages **25c**	Glycerine Soap, 3 cakes in box, regular 25c, box **12c**	Leggitt's Linen Soap, equal to any soap that floats, 10 cakes **45c**	Kirkman's Borax Soap, 10 cakes **43c**	Grandma's Borax Soap Powder, 4-lb package **12c**
Triat French Paragon Vinegar, 30c size, **19c**	Pink Salmon, 1-lb can 10c, 3 cans **25c**	Richardson & Robbins' Chicken Broth, pint cans **10c**	Franco-American or Campbell Soups, 3 cans **25c**	Alberts' Washing Compound, 10c size, a package **7c**	Pride of Farm Catsup, bottle **10c**
National Biscuit Co.'s Uneeda Biscuit, a package **4c**	Shaker Salt, box **8c**	Brighton Corn Starch, package **5c**	Imported Smoked Sardines, 10c, 3 cans **25c**	Maxwell's Potato Chips, a box **8c**	Blue Tip Matches, 12 5c boxes **37c**
Rolled Oats, Fresh and Sweet, 6 pounds **25c**	New Wheat Farina, 6c lb., 4 pounds **22c**	Norway Mackerel, fat and sweet, 5c, 6 for **25c**	Leggitt's Premier Peanut Butter, 20-oz. jar **23c**	Leggitt's Premier Breakfast Coffee, 1-lb can **32c**	Burnham's Clam Chowder, 3-lb can **17c**
Swift's Pride Laundry Soap, 10 cakes **32c**	Baked Beans, 3-lb can, high grade, **10c**	Trial size of Maraschino Cherries, bottle **10c**	Leggitt's Premier Currant Jelly, 25c size, 17c, 3 glasses **50c**	California Crushed Pineapple, No. 3 can **15c**	Imported French Peas, a few left, 2 cans **25c**

Mason Quart Jars, all perfect, a dozen .....43c | Mason Pint Jars, a dozen 39c

10 S. & H. STAMPS WITH

Royal Dental Cream 10c
1 Box Ball Blue 10c
1 Box Royal Talcum Powder.....10c
1 Box Royal Tooth Paste.....10c
1 Package Macaroni 10c
1 Bottle Lemon or Vanilla.....15c
1 Can Black Jack Stove Polish.....10c
1 Can Liquid Enameline 10c
1 Package Parlor Matches.....12c
Large Bottle Ammonia 10c
7-lb bag Salt 10c
1 Bottle Shoe Polish 10c

EXTRA STAMPS WITH THESE

100 Stamps with 1-lb Tea.....60c
100 Stamps with 1-lb Scheuer's Baking Powder 45c
70 Stamps with 1-lb Tea.....50c
30 Stamps with 1-lb Tea.....35c
20 Stamps with 1-lb Java & Mocha Coffee 35c
20 Stamps with 3-lb box Starch.....20c
20 Stamps with 3 rolls Toilet Paper.....25c
10 Stamps with pint Welch's Grape Juice 25c
20 Stamps with qt. Welch's Grape Juice 45c
25 Stamps with large bottle Vanilla....25c

IMPORTED AND DOMESTIC CHEESE.

Best Imported Swiss, lb.....38c
Best Imported Roquefort, lb.....45c
Cambert Cheese, box 40c
Philadelphia Cream Cheese, each.....9c
Neufchatel Cream Cheese, each.....4c
Shefford Snappy Cheese, each.....9c.
Pimento Cream Cheese, jars.....18c

RELISHES

Eddy's Sauce .....
Onion Relish .....
Sweet Relish .....
Sweet or Sour Pickles ...
Pickled Onions .....
Horse Radish .....
BOTTLE .....

9c

SEASONABLE GOODS BOTTLED.

Golden Gate Fruit Co. Orangeade.....25c
Roses's Imported Lime Juice.....25c & 35c
Ballentine's Malt Extract, bottle 10c
3 for 25c; per dozen $1.00
Manacea Water, bottle, 45c; dozen....$5.00
Hire's Root Beer, a bottle.....6c
Doe's Pineapple Juice, bottle.....25c

CRACKERS AND BISCUITS.

Ivins Spice Wafers, lb.....12c
Fig Bars, lb.....10c
Sugar Wafers, lb.....18c
Cocoanut Maccaroons, lb.....18c
Ginger Snaps, Lemon Cookies or Nic Nacs, lb 7c; 4 lbs.....25c
Assorted Mixed Cakes, lb.....10c

CLOSED ALL DAY MONDAY—LABOR DAY.

Your Interests Are Ours.

Some agents are so unscrupulous, that it is of small concern to them whether the policy they hand out is backed by a substantial surplus or not. We take pride in the fact that we have never yet represented a company that has failed in any way, or had to be reinsured.

It ought to be worth something to you, Mr. Policyholder, to know you can rely upon the contract you are paying your good money for.

REAL ESTATE LOANS RENTS

GEO. M. CLARKE CO.

Babcock Bldg., Telephone 205 Plainfield

INSURANCE OF ALL KINDS.

4% INTEREST

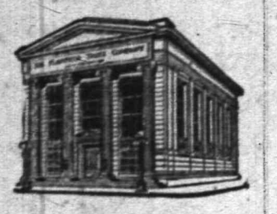

4% INTEREST

The Plainfield Trust Company has always stood for

Safety--Conservation--Efficiency

That is why it has established itself in the public confidence and has built up a deposit line of nearly

Four and a Half Millions of Dollars

On these deposits liberal interest is paid—in the Special Department 4% on any amount, and in the Banking Department 3% on daily balances of $500 or more.

THE PLAINFIELD TRUST COMPANY

If it is not already there, we would like to add your name to our list of depositors.

CLOSED ALL DAY (MONDAY) LABOR DAY.

ROTH & CO.

SATURDAY

2 IN 1

2 DAYS' BUSINESS IN 1 DAY

Extra large purchase of 500 FRESH KILLED JERSEY SPRING CHICKENS and BROILERS, lb 23c

BEEF — BEST NATIVE CATTLE — BEEF

Fresh Plate for Stewing or Boiling, lb 8c

Pot Roast, Oven Roast, weigh 5 to 6 lbs., all lean, lb 15c

Prime Chuck Steak, Best Cut of Chuck Roast, Chopped Beef, lb 16c

Best Beef, Blade Cut, lb 16c
Rib Roast, lb 18c

From Native Beef, Cross Rib Roast, no bone, all meat, lb 18c 22c

Prime Cut Sirloin Steak, lb 20c 25c

PORTERHOUSE STEAK, lb 22c
PORTERHOUSE ROAST, lb 22c

SPECIAL---Smoked Hams--Bacon--Small Cal. Hams

Small Smoked Cal. Hams, lb 12½c
Small Shoulders, lb 12½c

Fancy and Choice Boneless Bacon, by half or whole strip, lb 22c

ARMOUR & CO SUGAR CURED REG. HAMS, lb 19½c

CLOSED ALL DAY MONDAY. BUY TODAY.

LAMB — LAMB — LAMB

FOREQUARTERS OF SPRING LAMB, LAMB TO ROAST, LAMB FOR STUFFING, genuine baby lamb, weighing 4 to 6 lbs., lb 14½c
LAMB FOR STEWING, lb 8c
BREAST OF LAMB, lb 8c
LEGS OF CANADA LAMB, lb 15½c
HINDQUARTERS OF CANADA LAMB, lb 15½c
FRESH CUT LAMB CHOPS, lb 16c

Canada Lamb

LOIN LAMB CHOPS, lb 20c

A limited number of FRESH FRICASSEE CHICKENS, lb 15½c
FRESH FANCY FOWLS (Dry Picked), lb ..... 18c AND 20c

BUTTERINE, 1 lb prints 19c

The Very Last Day OF THE "ROUND UP"

Stop! Whatever you have on hand for tomorrow, remember that this is the **LAST DAY** of the best **SHOE SALE** ever held in Plainfield.

At closing time tomorrow night we will have made good our promise to **ROUND-UP** all Summer Shoes—at the most startling prices you've ever been offered on worthy shoes.

Come and join the crowds on the last day of the **SALE.**

M. C. Van Arsdale — 127 E. Front St.

GARAGE

A R REPAIRING

O. A. R. MOTOR CO., 915-917 South Avenue.

FLOORS

HARDWOOD AND PARQUET. Old Floors Refinished.

S. E. WARD & CO. Webster Place, Plainfield, N. J. Telephone 1309-R.

LOHRMAN'S Chocolate Shop

161 EAST FRONT STREET.

High Grade Chocolates, Candies, Ice Cream and Sodas. Mottoes, Favors and Ice Cream Forms for all occasions. Orders taken for Frozen Puddings, Glaces, Mousses, etc.

HODGE'S PHARMACY

Y. M. C. A. BUILDING.

BELLE MEAD SWEETS.

Telephone 62.

VAIL

JEWELER and OPTICIAN.

236 Park Avenue

OPPOSITE NORTH AVENUE.

AMUSEMENTS.

PROCTOR'S THEATRE

The Home of Splendid Vaudeville.
Feature and Black and White Photo Plays for Ladies and Children.
THE BEST ACTS.
ALL NEAT AND CLEAN IN WORD AND DEED
CONTINUOUS PERFORMANCE DAILY FROM 2:00-11:00 P. M.
FOUR SHOWS ON SATURDAYS FROM 1:00-11:00 P. M.
Program changed Monday and Thursday.
Feature Pictures Monday, Wednesday, Thursday and Friday.
Black and White Photo Plays Changed Every Day.

SPECIAL

FOR FRIDAY AND SATURDAY

Best Elgin Creamery Butter, per lb	35c
Fancy Early Rose Potatoes, per basket	50c
Mason Jars, quarts and pints, per dozen	48c
Mason and Lightning Rubbers, 3 dozen	25c
Fancy Sweet Potaoes, pony basket	30c
Pillsbury and Hecker's Flour, per bag	85c
Gold Medal and Ceresota Flour, per bag	80c
All 5c Soaps, 10 bars	45c
Blue Tip Matches, per dozen	40c
White Onions, pony basket	40c
Red Onions, pony basket	30c

Best Head Rice, Old Dutch Cleanser, Duryea's Corn Starch, Cream Corn Starch, Vulcanol and X-Ray, Campbell's Soup, Franco-American Soup, Worchester Salt, Mueller's Macaroni, Jello, Tryphosa,

3 for 25c

We Give S. H. Stamps

Fred. H. Firstbrook

116 W. Front St.

Phone 1754

TIME TABLE
Plainfield Transit Co.

Auto Bus Service Between Plainfield, South Plainfield and Mt. Bethel.

Leave Plainfield for South Plainfield—6:00, 9:00, 10:00, 11:00 a. m.; 1:00, 4:00, 5:00, 8:00, 9:00, 10:00 p. m.

Leave South Plainfield—6:30, 9:30, 10:30, 11:30 a. m.; 1:30, 4:30, 5:30, 8:30, 9:30, 10:30 p. m.

Sundays—Leave Plainfield—8:00 11 a. m. Leave South Plainfield—8:30, 11:30 a. m.; 2:30, 4:30, 5:30, 8:30, 10:30 p. m.

Leave Plainfield for Mt. Bethel—7:00 a. m.; 3:00 (Warrenville only), 6:25, 11:00 p. m. (Warrenville only).

Sundays—9:00 a. m.; 3:00 (Warrenville only), 6:25, 11:00 p. m. (Warrenville only).

Leave Mt. Bethel—7:45 a. m., 7:15 p. m. Sundays—9:45 a. m. 7:15 p. m.

Leave Warrenville—8:00 a. m., 3:30, 7:30, 11:20 p. m. Sundays—10:00 a. m., 3:30, 7:30, 11:30 p. m.

A. J. KING, Manager.
'Phone 562-J, Plainfield.

TRUNK AND BAGGAGE TRANSFER

Promptness and Reliability Guaranteed

Hoagland's Express

Office, 116 West Second St.
Telephone 883-W.

B. KIVATINOS

(Successor to Kivatinos & Jelling)

Fancy Fruits, Choice Confectionery, Nuts, Cigars, etc. We make a specialty of Olive Oil.

211 W. FRONT ST. Tel. 886-W

Leland Manning

MASON AND BUILDER.

Jobbing a specialty. Estimates cheerfully given. Telephone 347-J.

1120 Myrtle Ave., Plainfield, N. J

RITZ Inc.

BABCOCK BUILDING

CANDIES, ICE CREAM DAINTY LUNCH

SERVICE

THE FIRST OF THE MONTH

is the time to make deposits in our Special Department. The first of September is approaching. 4% interest will begin on that date, provided you do your part and make a deposit not later than September 3rd. Prove your wisdom by acting on the suggestion.

THE STATE TRUST COMPANY

Capital $100,000.00.

HOTELS.

WHEN IN PLAINFIELD, N. J. STOP AT

THE QUEEN CITY HOTEL

All Newly Furnished.
A la Carte Service Unsurpassed.
P. FLOERSCH, Prop.
W. M. FLOERSCH, Mgr.

HOTEL WALDORF

HENRY WINDHAM, Prop.
EAST FRONT STREET.
Gottfried Krueger's Extra Beer on draught. Imported Wines, Liquors and Cigars. Hotel accommodations and private Dining Room.

HOTEL SOMERSET

Newly Painted and Papered throughout. Table Board and rooms by Day or Week.
Piel Bros. and Kruger's Beer on draught.
W. G. FEASTER, Proprietor.
97 Somerset Street. Tel. 692-L

HOTEL KENSINGTON

NORTH AVENUE.
UNDER NEW MANAGEMENT.
House Thoroughly Renovated.
147 NORTH AVENUE.
SUNDAY DINNER—FROM 12:30 TO 2 P. M.—50 CENTS.

WEINMAN'S CAFE

GENERAL NEWS TICKER.
Stock quotations Up to the Minute.
'PHONE 1527.

PAINTERS AND DECORATORS.

AGENTS FOR

LIKE TILE

The Sanitary Wall Covering

WOOD KRUSTA

WOODCHROME WASHABLE WALL DECORATION.

Interior Decoration a Specialty.

Woolston & Buckle

Painters and Decorators,
145 NORTH AVENUE.

IT'S HOT NOW

but the cooler weather of fall—the best season of the year to paint—will soon be here. Meanwhile had you not better give some thought as to the best paint to use? When you're passing this way drop in and get booklets and color cards of John W. Masury & Son's paint.

JAMES C. HANSEN

Dealer in Paints, Oils, Glass, Varnishes, &c.

141 East Front St. Tel. 34c

Arrival and Departure of Mails

At Plainfield Postoffice

February 1, 1913.

NEW YORK MAILS. Arrive—5:30, 8:00, 8:40, 11:45 a. m., 1:30, 2:30, 5:00, 5:30, 8:30 p. m., 12 midnight. Close—6:30, 8:00, 9:00, 10:45 a. m., 12 noon, 2:00, 3:50, 5:50, 7:45, 9:00 p. m.

SOMERVILLE AND EASTON. Arrive—8:40, 10:00 a. m., 12:30, 3:15 and 7:00 p. m. Close—6:30, 8:00 a. m., 1:30, 4:3 p. m.

PHILADELPHIA—Direct. Arrive—5:30, 8:00, 9:40, 11:45 a. m., 12:30, 2:30, 7:00 p. m. Close—6:30, 11:30 a. m., 1:30, 7:00, 9:00 p. m.

THROUGH FAST MAIL FOR EAST Close—12 noon, 2:00, 3:50, 5:50 p. m.

DIRECT THROUGH FAST MAIL FOR WEST. Close—6:30, 11:30 a. m., 1:30, 5:00 and 9:00 p. m.

DIRECT SOUTHERN MAILS. Close—6:30 a. m., 1:30, 7:00 and 9:00 p. m.

PENNSYLVANIA. West of Easton Close—6:30 a. m., 1:30, 5:00, 7:00 p. m.

ELIZABETH—Direct. Arrive—5:30, 8:40 a. m., 1:30, 2:00, 5:30 p. m. Close—8:00, 9:00 a. m., 12 noon, 2:00, 5:50, 9:00 p. m.

NEWARK—Direct. Arrive—5:30, 8:45 a. m., 1:30, 2:30, 5:30 p. m. Close—6:30, 8:00, 9:00 a. m., 12 noon, 2:00, 3:50, 5:30, 5:50, 9:00 p. m.

WATCHUNG. Arrive—1:00, 6:45 p. m. Close—9:00 a. m., 2:30 p. m.

WARRENVILLE. Arrive—1:00 p. m. Close—9:00 a. m.,

SUNDAY MAILS. Office open from 9:30 to 10:30 a. m.
Mail closes at 6:15 p. m.

R. H. BIRD, P. M.

A. H. ENANDER

Sanitary Plumbing, Gas Fitting, Steam and Hot Water Heating.

Contractor for Sewer Connections

125 WATCHUNG AVE.

ON YOUR WAY

to the station stop and see Alex. Stills, the Barber, who has opened an up-to-date shop on Depot Park, near Eastbound Station. Special attention to children.

'Phone 822-J.

..The Real Service..

You get out of our shoes determines their value. After all, it's Service. There is a set price which you cannot safely go below if you want quality footwear.

Our School Shoes

have every good quality without costing in the extremes, and the prices don't put a (kink) in your pocketbook.

PLAINFIELD'S OLDEST SHOE HOUSE.

A. K. WILLETT

107 PARK AVENUE

Last Final Clean-Up

Women's and Children's Dresses, Waists, Skirts and in fact all of the remainder of our STOCK OF SUMMER GOODS MUST BE CLOSED OUT THIS MONTH to make room for fall goods which are beginning to arrive. All these goods are on display on our counters and centre tables AT PRICES THAT ARE SURE TO TEMPT YOU.

98c House Dresses, low neck only, extra good value, clean-up price 59c

69c-79c Children's Colored Dresses, 2 to 6 and 7 to 14 years, an extra good number, clean-up price 39c

69c Middy Blouses, in white and colors, trimmed with sailor collar and stars on every collar, clean-up price 39c

79c Children's White Embroidery Dresses, nicely made and handsomely trimmed, clean-up price 39c

69c Corsets, only a few left, one to a customer 39c

Rosenthal's

79c White Petticoats, while they last 49c

SECOND DOOR FROM PROCTOR'S.

Presents For the Wedding Day

The Wedding Anniversary or the birthday gift can be selected from the stock displayed at Peter Delgyer's Jewelry Store, 130 Park avenue, with considerable ease—for this store has a fine line of watches, jewelry, silverware, cut glass and fancy novelties. Reasonable prices and square dealing is a feature of trading here.

PETER DELGYER The Jeweler

130 PARK AVENUE

Phone 893-J — Near Front Street

6 7 10 13 17 20 24 27 7 1 7 4 f t f

INTERWOVEN SOCKS

The Best Sock Made----

Black, Navy Blue, Tan and Gray

LISLE . . . . . 25c and 35c pair
SILK . . . . . 50c pair

J. R. BLAIR — 119 PARK AVE.

TRY A PRESS WANT AD.

THE ALTERNATIVE.

If you decide that there is no need to advertise, it is time that you insert a "want adv." that your business is for sale.

PLAINFIELD DAILY PRESS

THE WEATHER.

Fair, slightly cooler tonight; Sunday fair; moderate west to northwest winds.
Max., 83; Min., 65.

Established May 10, 1887. TEN PAGES. PLAINFIELD, NEW JERSEY, SATURDAY, AUGUST 30, 1913. TEN PAGES. Two Cents a Copy, $5 a Year.

CLOSING DAY FOR THE PLAYGROUNDS

Exhibition of Work to Mark Event at Parker Field On Labor Day.

PROGRAM IN DETAIL

President Mellick to Present the Claybrook Cup—Band to Enliven Occasion—Big Crowd Is Expected.

Over five hundred children who have frequented the school recreation centres during the summer months will take part in an exhibit of playground work which will be held Labor Day morning at Parker Field, under the auspices of the Board of Playground Commissioners. Preceded by a band, the children and two troops of Boy Scouts will march on the field at 9:30 o'clock, which will be the initial event of the day. A one-mile run which is open to anyone regardless of their age, will be one of the features. Entries will be accepted at the tape.

The children will meet at the Bryant, Franklin, Irving and St. Mary's playgrounds at 9 o'clock, in charge of Supervisor George W. Wriston and his assistants, will board the special trolley cars for the field. The band will meet the delegations at Park avenue and Randolph road.

Although the events will not be run on a competitive basis there is considerable rivalry among the representatives of each playground, over who shall make the best showing.

The Boy Scouts will take a prominent part in the exercises. They will go to Parker Field in company with the playground children. At the field they will report to Deputy Scout Master A. V. Searing, Jr.

The program follows:

1, Hungarian march; 2, Hungarian folk dance by children of the four school playgrounds; 3, interplayground relay race; 4, selection by the band; 5, ring games—Drop the handkerchief, Farmer in the Dell, the Squirrel; 6, Virginia reel by Bryant, Franklin and St. Mary's playground; 7, obstacle race, Parker Field boys; 8, selection by the band; 9, drill, Patrol No. 7, Boy Scouts of America (boys of Bethel chapel); 10, Parker Field junior relay race; 11, kinder polka, St. Mary's, Irving and Franklin playgrounds; 12, girls' potato race; 13, selection by the band; 14, one mile run (open); 15, active games—dodge ball, cat and mouse; 16, presentation of the Claybrook Cup, George P. Mellick, president of the Board of Playground Commissioners, to be given to the boy showing the greatest per cent. gain in strength and speed during the season at Parker Field; 17, Franklin, St. Mary's and Bryant playgrounds.

COLLIER HOLDS RECORD AS APPLAUSE-GETTER

Never in the history of the Plainfield theatre has applause so genuine, so hearty and so prolonged been heard than rang through the house last night when William Collier, as he prefers to be known, or "Willie" Collier, as he is best known, was seen in the three-act farce, "Who's Who?" "Who's Who?" is by Richard Harding Davis and the production is presented by Charles Frohman. It's a corker of the cowboy and detective kind, most popular these days. As for the plot, it is original, not stereotyped nor pilfered, and the performance, with its splendidly balanced cast, made that huge audience on that hugely hot night laugh hugely.

Mr. Collier was just his same self, which is saying the most that may be said. Unfortunately, his wife, Paula Marr, was not suited to her part or did not like it; at least, she was not at her best. Their son, William Collier, Jr., made his usual hit. As for the others, they were all good. Frederick Conklin, who took the part of the detective and took it well, is a brother of Mrs. Alson M. Abbott, of North Plainfield.

It was evident that many changes will be made in the play before its appearance in New York.

The playwright, Mr. Davis, was in the audience with his brother, but despite calls for a speech, followed the star's example and did not respond.

1914 Cadillac Arrived.

The two direct-speed rear axle of the new Cadillac car is without doubt the greatest and most important real improvement yet made in a motor car. This is only one of the many features incorporated in this most handsome and luxurious car. A. C. Thompson Auto Co.—Adv. ***

—The finest Jersey peaches for canning and eating on sale today at Neuman Brothers', Watchung avenue and Fifth street.—Adv. ***

—For quick results use Press want ads.

BARRY FOUND DEAD OF HEART TROUBLE

Succumbed In Rear Yard of His Home—Body at Cole's Undertaking Place.

Lying in the yard of his home at 519 West Third street, and passed by several neighbors who thought he was asleep, William Barry was found to be dead when efforts were made to arouse him. It is said he had been drinking considerably during the early part of the day.

When the discovery was made shortly before 5 o'clock, the police and City Physician Norman W Currie were immediately summoned. An examination revealed that the man had been dead several hours. Heart trouble was the cause of his end. The body was removed to Cole's undertaking establishment.

HOLIDAY PROGRAMS AT COUNTRY CLUBS

Attractive Golf and Tennis Tournaments Have Been Arranged for Two Days.

The next three days will be busy ones in the athletic and social lines at the local country clubs. Tennis and golf tournaments will be held today, tomorrow and Labor Day, and on the evening of the holiday, the members and their friends will dance.

Formal golf competitions will begin today at the Plainfield Country Club, when the qualifying round, 18 holes, medal play handicap for the fall tournament will be held, sixteen to qualify in classes A and B. An 18-hole match play is also carded. On Labor Day, morning and afternoon, the fall tournament will be continued and in addition an all-day 36-hole medal play handicap event for classes A and B has been place on the program. The first of a series of dinner-dances will be held in the evening.

The usual variety of Saturday competitions in golf is scheduled for today as usual at the Park Golf Club. Medal play handicap, 18 holes, for points on the President's Cup, offered by Charles W. McCutchen, and a challenge match for the club goats, scratch best ball match play, 18 holes, are on the schedule. The present club goats holders, who are subject to challenge for a match, are W. P. Taylor and W. B. Morse. There will also be play for the Oakmount Cup, an 18-hole medal play handicap match competition which may take place between any two players at any time the course is open.

Monday's holiday program in golf at the club includes the qualifying round for the fall championship, an 18-hole scratch medal play event. Succeeding rounds will be played on ensuing Saturdays. The competition is open to all active and associate members. The winner of the fall tournament will meet Peter C. Sweeney, the winner of the spring tournament, on September 27, in an 18-hole scratch medal play match for the club championship and Hydewood Park Cup offered by Louis K. Hyde. Mr. Sweeney, having won the spring tourney, will not be eligible to compete in the fall tournament. The runner-up in the spring was R. V. Carpenter.

Special holiday golf events are the 18-hole medal play, a. m. and p. m., for the Holiday Cup, and the approaching and putting contest in mixed doubles, open to members and their guests.

Formal competitions will be held at Westfield, Cranford and Baltusrol Golf Clubs and at the Somerville Country Club, today and Labor Day. Tennis will also be played informally at all the clubs, but on the Westfield courts the men's singles for the club championship which began this morning, will be continued until the afternoon of the holiday.

TO BUILD NEW HOME.

Joseph W. Gavett has sold his house at 811 Third place to Mrs. F. O. Herring, of Park avenue. Mr. Gavett has had plans prepared for a handsome new residence, but as yet has not decided definitely on the lot where he will place it. At present Mr. Gavett and his family are living at his farm in Watchung.

DANCE AT DUNELLEN.

While no special attraction of athletic nature will occupy the attention of Dunellen on Labor Day, a special dance will be held at Walter Sisty's Wayside Park on Monday night. The regular Saturday night dances will be continued for some time. Beginning with September 6, souvenirs will be given away at the dances.

Studebaker Foredoor Touring Car $550.

Exceptionally fine shape, very little used, every equipment. Thompson Auto Co.—Adv. 8 29 3 ***

—Advertise in the Daily Press.

EDWIN H. BENNETT'S MARRIAGE ANNOUNCED

Popular Young Plainfielder Took Montreal Girl As His Bride Last June.

The announcement today of the marriage of Miss Alice M. Coffin, of Montreal, Can., and Edwin H. Bennett, of Plainfield, occasioned considerable surprise among the friends of the couple. The ceremony was performed on June 19, at the Church of the Transfiguration, New York city, Rev. Dr. Houghton officiating. Owing to the fact that Mrs. Bennett was unable to come to Plainfield following the ceremony, the couple decided not to announce the marriage until this time. Mr. and Mrs. Bennett left today for Northern New Jersey, where they will enjoy their honeymoon. Upon their return they will reside at 85 Westervelt avenue, North Plainfield.

The bride has visited in this city at various times and for awhile lived here. Mr. Bennett is a registered pharmacist and has been employed by Peter B. Hodge, the druggist, for the past ten years. Prior to coming to Plainfield his home was in Rahway. He was a student at the Newark College of Pharmacy. Mr. Bennett is a member of Plainfield Lodge, No. 885, B. P. O. E., and was prominent in the minstrel shows given by the lodge. He is also a member of Court Watchung, Independent Order of Foresters.

HOLIDAY'S PROGRAM FOR CITY AND BORO

Events Scheduled For Labor Day to Attract the People of Plainfield.

Labor Day, as usual, will be generally observed in Plainfield and vicinity and provided the weather conditions are favorable there will be many events to interest and attract people. The merchants will be closed for the day to allow their clerks to participate in various movements. The postoffice will close at 10 o'clock in the morning, with one delivery of mail accordin to the holiday rules. The holiday rules will be observed at the Plainfield Public Library and Reading Room. The list of general sports for the day will be found on the sporting page of the Daily Press.

The Plainfield theatre offers a strong attraction in "Within the Law," one of the season's biggest successes, which will be seen here in the afternoon and evening. Proctor's theatre on West Front street will present an unusually fine vaudeville bill with the latest photoplays. The show will be continuous from 12:45 o'clock in the afternoon until 10:45 o'clock at night.

There will be special events in golf and tennis at the Plainfield Country Club and the Park Golf Club, including a dinner-dance at the former club in the evening which will mark the opening of the fall season. The Daily Press will not be published Monday.

FUNERAL SERVICES FOR ALBERT C. ROGERS HELD

The funeral of Albert C. Rogers was held at his late home, 431 West Fifth street, at 4 o'clock yesterday afternoon. There was a large attendance of relatives and friends, including representatives of the Ancient Order United Workmen and the Carpenters' Union. There were many beautiful floral tributes, there being a wreath and pillow from the two organizations and other tributes from relatives and friends.

Rev. Edwin Shaw, pastor of the Seventh-day Baptist church, of which Mr. Rogers was a member, officiated. The burial was in Hillside cemetery and the pall-bearers were Lorenze Spicer, D. Valois St. John, William Lunger, Charles H. Randolph and A. H. Burdick.

FUNERAL OF A. G. BEEKMAN.

The funeral of Arthur G. Beekman was held at the late home, 39 Somerset street, at 2 o'clock yesterday afternoon and was largely attended by relatives and friends. Rev. Dr. C. M. Anderson, pastor of the First M. E. church, of which Mr. Beekman was a member, conducted the service, reading the Scriptures, offering prayer and making a short address. The burial was in the Methodist cemetery.

Chalmers Touring Car $400.

1910 model, in exceptionally nice shape and very completely equipped. Thompson Auto Co.—Adv. 8 29 3 ***

—Never has a finer display of peaches been shown in Plainfield than are to be seen today at Neuman Brothers', Watchung avenue and Fifth street.—Adv. ***

HERBERT E. PARKER

(Secretary of the Playground Commission)

Contributing Editor for Today

Discusses

"PLAYGROUND WORK."

PLANS OF 'ANTIS' NOT MADE KNOWN

Will They Contest Legality of Adv. of Legislature Suffrage Resolution?

NO ACTION IS TAKEN

Mrs. E. Yarde Breese, Formerly of This City, Head of Antis, Away On Her Vacation—Next Meeting in September.

Trenton, August 30.—Whether the New Jersey Association Opposed to Woman Suffrage will attack in the courts the legality of the advertisements inserted in the newspapers of the State giving notice that the Legislature has passed a concurrent resolution for an amendment to the State Constitution providing for woman suffrage has not at this time been determined upon.

Assistant Attorney-General Gaskill in an opinion to the Secretary of State this week said the time for printing the notice of the passage of the woman suffrage amendment had passed and the action of the last Legislature was thereby nullified. Notwithstanding this legal opinion, the suffragettes came to the Secretary of State's office yesterday and secured assurances that the advertisements would be inserted in August, September and October in an effort to get within the requirements of the law.

Mrs. Orville D. Oliphant, of Trenton, general secretary of the New Jersey Association Opposed to Woman Suffrage, when interviewed yesterday could not say what action would be taken with respect to court proceedings to set the advertising of the amendment aside as illegal. Mrs. Edward Yarde Breese, of Trenton, president of the association, is still summering, as are a majority of the members of the anti-suffrage executive board.

The anti-association's governing board will meet within a few weeks, at which time the whole subject will be taken up and thoroughly reviewed before any steps are taken toward attacking the validity of the notice of the amendment to the constitution. Mrs. Oliphant said.

Mrs. Oliphant took occasion to point out that the suffragette advocates, who allege to champion the cause of good government, should at the very outset grasp an opportunity to evade the requirements of the law by publishing an advertisement, in face of the opinion of the Assistant Attorney General, that such a course should not be allowed.

Mrs. Oliphant declared there was absolutely no knavery upon the part of any official in delaying the advertising of the woman suffrage amendment. "We have too much confidence in our officials to even think of anything like that," she added.

Exception was taken at the headquarters to a statement made at the Capitol Thursday by one of the suffrage leaders that even though the legality of the woman suffrage amendment was attacked in the courts by the anti-suffragettes that the antis were only a handful. Mrs. Oliphant says that such a statement is untrue. According to her there are more than 800 women enlisted as members of the various anti-associations and new members are enrolling so fast that it is almost impossible to keep track of them "Ninety per cent of these women, too," Mrs. Oliphant says, "are wage earners."

At the September meeting of the executive board the campaign of the anti-suffragettes will be mapped out, in order to effectively combat the passage by the next Legislature of the woman suffrage constitutional amendment.

NO SUNDAY SERVICES.

There will be no services in Trinity Reformed church, tomorrow, the edifice being closed for the annual cleaning, etc. The prayer-meeting will be held as usual Wednesday night, September 3, and Rev. J. Y. Broek, the pastor, is expected to return to his pulpit Sunday, September 7.

DR. READ TO SPEAK.

Rev. Dr. E. G. Read, of this city, will speak at the service to be held at the Plainfield Rescue Mission, tomorrow night at 8 o'clock. Mrs. Lucie Rising, who has just returned from Switzerland, will speak at the mission meeting tonight at 8 o'clock.

Purchased 1914 Cadillac.

Mr. Archibald Cox, of Watchung avenue, has just purchased a 1914 Cadillac touring car from Thompson Auto Co.—Adv. ***

—Photo by Stone & Luckey.

Among the lucky little ones to receive the most applause from the 100 000 or more spectators at the annual Baby Parade at Asbury Park, on Thursday, were Florence Aubrey Beck and John Allan Beck, the children of Mrs. Esther M. Beck, of this city Costumed as Dutch Peasants, these youngsters won a handsome silver loving cup, the second prize in the burlesque division of the pageant. Little Florence, as "Gretchen," and John Allan as "Hans," are to be seen to the left and right of the picture, respectively, with the loving cup between them.

MISS HELEN NEWLAND GOES TO HER REWARD

Miss Helen Newland, aged sixty-six years, well-known to many of the older residents, especially in North Plainfield, where she lived for twenty-five years, died yesterday afternoon at the home of her niece, Mrs. E. A. Sprowl, 1275 Marion avenue. Although she had been in rather poor health for the past five years, her condition was not serious until this past week. Death was due to complications, which necessitated an operation.

Miss Newland was the daughter of Mr. and Mrs. Luke F. Newland, of Albany, N. Y., where she was born. About forty years ago she lived with her sister, Mrs. Margaret Hasbrouck, at that time being a resident of the borough for about twenty-five years. She was a communicant of Holy Cross church. Later she removed to Brooklyn, where she remained until about eight years ago, when she came here to make her home with her niece, Mrs. Sprowl.

There survives three nieces, Miss Elizabeth N. Hasbrouck, Mrs. E. A. Sprowl and Mrs. Martin F. Werner, the latter of Evanston, Ill. The funeral, which will be private, will be held at the late home at 4:30 o'clock this afternoon. Rev. Harris C. Rush, of Grace church, will officiate and the burial will be in Albany Rural cemetery, Albany, N. Y.

"FLYING HORSE" AT PROCTOR'S.

"The Flyig Horse," a big spectacular production will be the headline attraction at Proctor's theatre, Monday, Tuesday and Wednesday, that is sure to attract more than usual notice through the lavish scenery and mechanical effects. There is a cast of eight. Katherine Scott & Co. will present a comedy skit, "Freddie;" Bobbie Leonard & Co. will appear in a farcial comedy sketch, "Nearly a Manager," each member of the cast being near successes; Frank Howard, a clever monologuist, together with Al. Bailey and the Terrey sisters, a nifty colored singing and musical act, completes the bill. There will be four shows on Labor Day. The doors will open at 12:45 in the afternoon and will be continuous until 10:45 o'clock in the evening.

T. W. HEFFERIN'S FUNERAL.

The funeral services of Thomas W. Hefferin, of Orchard place, who died Wednesday, was held this morning at St. Mary's R. C. church, when high mass of requiem was celebrated by Rev. Daniel F. Hogan. Many set pieces of flowers were sent by the friends. The pall bearers were George Lloyd, Mathew Reilly, John O'Sullivan, Michael Hefferin, Joseph O'Sullivan and William Hefferin. The interment was made in Holy Name cemetery, Jersey City.

—After Sept. 1st, the O. A. R. Motor Co. will be located at 915-917 South avenue.—Adv. 8 28 3 ***

MISS ROSE M. BRADY NOW MRS. JAS. B. TAYLOR

Miss Rose Marie Brady, daughter of Mrs. Catherine Brady, of West Front street, and James B. Taylor, son of Mr. and Mrs. James A. Taylor, of West Eighth street, were quietly married at 2 o'clock this afternoon at the rectory of St. Mary's R. C. church, Father Vincent Sciolla officiating.

The couple was attended by Miss Mayme Brady, sister of the bride, as bridesmaid, and James A. Conway, of this city, was the best man. Following the ceremony, Mr. and Mrs. Taylor left on a wedding trip. Upon their return they will reside in Newark, where the bridegroom is employed.

CRESCENT SHRINERS TO GO TO ATLANTIC CITY

Crescent Temple, Ancient Arabic Order, Nobles of the Mystic Shrine, of Newark, of which some Plainfielders are members, will attend the ninth annual pilgrimage at Atlantic City, Saturday, September 20. The ceremonial session will be held in Marine Hall.

The Shriners will meet in Masonic Temple at noon, each wearing dress suit and fez. The patrol and auxiliary will be attired in full uniform. Headed by Winkler's Band, the procession will proceed to the Clinton Street Station of the Pennsylvania Railroad The train will stop at Bordentown, Burlington, Palmyra and Camden. Arriving at Atlantic City the Shriners will parade under the marshalship of Richard R. Albertson.

The headquarters of Crescent Temple will be at Hotel Bothwell. George A. Katzenbach, Charles A. Steinman and Richard R. Albertson comprise the committee on arrangements.

BRIDGE FOR BRANCHBURG.

Somerville, Aug. 30.—A short meeting of the Somerset County Board of Freeholders was held yesterday at North Branch and it was decided to advertise for bids for construction of a small bridge in Branchburg Township, near the Stillwell farm. On Tuesday next the members will meet at Bernardsville for the purpose of viewing some new bridges at that place, and their possible acceptance. Edwin Brown, recently appointed by the Borough of Somersetville to succeed his late father, was sworn in and took his place as a member of the board.

NO PAPER ON MONDAY.

As Monday, Labor Day, will be a holiday, the Daily Press will not be published.

—Neuman Brothers' store will be closed all day Monday, Labor Day.—Adv. ***

MANY CONTESTS FOR PRIMARIES

No Dearth of Candidates For Nomination In Any of the Three Leading Parties.

ALL PETITIONS FILED

Republican State Committeemanship Alone Is Unopposed—A Complete List of All Petitions As Filed With Union County Clerk.

Elizabeth, Aug. 30.—The only important office for which there is not a contest, according to the petitions which were filed yesterday in the county clerk's office, for county office, is that of Republican State Committeeman. Hamilton F. Kean, of Union, is unopposed for this place. There is a contest for Democratic committeeman, General Dennis F. Colins and James P. Kelly, both of Elizabeth, being the aspirants. William Mayo Atkinson, the third candidate, withdrew.

There is also a contest for Progressive State committeeman between John K. English, an Osborne supporter, and Edgar A. Knapp, a Colbyite. Seven aspirants are seeking the Democratis assembly nomination, four are looking for the Republican nomination, while six Progressives, three of whom are Colby men and three Osborne men, want to go to the Legislature. The Assembly candidates are as follows:

Democrats—Hugh J. McLoughlin, William A. Leonard, John J. Griffin, James E. Lowden, Elizabeth; Francis V. Dobbins, Rahway; F. Otto Linke, Plainfield; Charles E. Dooley, Cranford. Progressives—George W. V. Moy, Plainfield; Harwood Fish Roselle Park; Clarence P. Morrell, Elizabeth, (Colby); Fred S. Taggart, Westfield; Albert P. Cain, Springfield; Welcome W. Bender, Elizabeth, (Osborne). Republicans—Henry W. Evans, Westfield; William B. Martin, Elizabeth; Ernest J Beutell, Rahway; George L. Babcock, Plainfield.

Joseph H. Wagner, of Elizabeth, is the Progressive candidate for coroner and Harry Jacobson of Elizabeth, the Republican candidate. The Democrats have filed no petition for this office. The Socialists have also named an Assembly ticket.

BASKET MEASURE LAW IS EFFECTIVE NOV. 1ST

Superintendent Schwartz, of the County Weights and Measures Department, is about to send out communications to merchants throughout the county calling attention to Chapter 1, of the law of 1913, which fixes the sizes of baskets for the sale of fruit, berries and vegetables.

Compliance with this law, which becomes effective November 1, next, is requested and warning give that failure to do so will result in prosecution.

PLACED ON PROBATION; HAD STOLEN GOODS

Somerville, Aug. 30.—At a session of the Somerset County Courts, yesterday, Judge Beekman sentenced David Seigel, of Somerville to three years on probation and to pay a fine of $150. He pleaded guilty on allegation to receiving a quantity of stolen goods. Application was also made by Carrie Strait for the appointment of commissioners to lay out a private road in Warren Township, and Judge Beekman appointed Jacob C. Gulick, Alfred Perret, Jr., and Edward Canning as such commissioners. They will meet on September 22 to consider the matter.

BOROUGH POLICE NOTES.

In the borough court this morning, Isador Kongersbury, of Bayonne, was arraigned on the charge of peddling without the necessary license. Mayor Clark imposed a fine of $10. John Hoagland, of West Front street, was arraigned before Recorder Gano on a drunk and disorderly charge. Sentence was suspended.

MEETINGS TO CONTINUE.

The special meetings will continue next week at the Ebenezer Baptist church. Rev. G. W. Bailey's subject tomorrow morning will be "The Lord's Side," and at night, "The Light." Rev. P. H. Ross, of Perth Amboy, will preach at 3 o'clock tomorrow afternoon.

Studebaker Delivery Wagon $400.

1912 model, used only one year, just repainted and in excellent shape, taken in exchange for same make. Thompson Auto Co.—Adv. 8 29 3 ***

—All peaches and other fruits and vegetables which remain unsold at 3 o'clock this afternoon at Neuman Brothers', must be disposed of, regardless of cost.—Adv. ***

Saturday Will Be the Climax OF The Greatest August Business We Have Ever Done!

AND Will Saturday Specials Be Extraordinary?

READ AND JUDGE FOR YOURSELF

TO MISS THEM IS TO WILLFULLY WASTE MONEY

LIMIT OF SPACE PREVENTS THE MENTION OF MANY OTHER BIG BARGAINS ALL THROUGH THE STORE.

65c SHEETS 49c
Fine bleached sheets, 81x 90, Saturday only 49c. Limit 4 to a customer.

$5.00 DRESSES $2.00
Women's pretty wash dresses, worth even worth than $5, all go at $2.00.

MEN'S WASH TIES 10c
Saturday only, regular 25c washable four-in-hand ties at only 10c each.

50c and 59c EMBROIDERIES 25c
Fine embroideries, 16 and 18 inches wide, for corset covers, flouncings, etc., also allover patterns, all go Saturday at only 25c a yard.

75c ALARM CLOCKS 49c
Saturday only, these first-rate clocks, guaranteed for a year, at only 49c each.

10c CAMBRIC MUSLIN 7c
Saturday only, yard wide bleached cambric muslin at only 7c a yard. Not over 15 yards to one customer.

WASH DRESS MATERIALS 9c a Yard.
Former prices were 20c to 29c. Choice of crepes, lawns, voiles, etc., at only 9c a yard.

WOMEN'S NECKWEAR 25c
Former prices were up to $1. Yes, there are pretty collars, jabots, etc., all at only 25c.

GRASS RUGS Saturday Only
Size 27x54 inches, at ...50c
Size 36x72 inches, at ...89c
Size 54x90 inches, at ..$2.00

GIRLS' DRESSES 50c
White and colored lawns, were $1 and $1.50; sizes to 14 years.

50c SILK HOSE 21c
Men's silk half hose, tan and grey colors only, all sizes, 21c.

69c KIMONOS 33c
Saturday only, if the lot lasts so long, women's fine lawn short kimonos, at 33c each.

GINGHAM APRONS 23c
Were 39c and 50c kinds, made of best Amoskeag ginghams, Saturday only, 23c each.

50c BROOMS 29c
A great value these four-sewed brooms, made of good long corn, at only 29c.

25c WHITE GOODS 10c a Yd.
Saturday only, if the lot lasts so long, fancy white goods, including striped madras, all at only 10c a yard.

10c TOWELS 7c
Bleached Turkish bath towels, good size, only 7c each.

ALL SILK RIBBONS 17c a Yd
Regular 25c to 45c kinds. Plain and fancy colors, widths up to 5½ inches, all go at 17c a yard.

MEN'S 50c UNDERWEAR 39c
The famous Delpark shirts and drawers, all sizes, at only 39c each.

TALCUM POWDER 9c
Saturday only, another lot of Allen's fine talcum powder, at only 9c.

$1 KIMONOS AT 59c
Saturday only, if the lot lasts so long, women's long and short lawn kimonos, at 59c each.

MEN'S 25c DRAWERS 18c
Saturday only, good balbriggan drawers, knee lengths, in all sizes, at 18c.

$2.50 PRINCESS SLIPS $1.39
Women's princess slips, made of longcloth, lace trimmed, etc., at only $1.39.

TOILET PAPER 25c
Saturday only, 7 rolls of 1,000 sheets each, for 25c.

WOMEN'S 50c UNION SUITS 37c
Saturday only, women's fine ribbed lisle union suits, at only 37c each.

25c BRASSIERS 15c
As long as the lot lasts, regular 25c Brassiers, in sizes 40 to 44, at only 15c each.

10c CUPS 1c EACH
On sale Saturday and as long as the lot lasts, decorated tooth brush and toilet cups, at only 1c each.

ROMPERS and DRESSES 35c
Children's 59c to $1 rompers and dresses, in sizes up to 6 years, at only 35c each.

WOMEN'S DRESSES $1.29
Not one was made to sell for less than $3, some more. Mostly sizes 16-18 and 36, all go at $1.29.

A. E. FORCE & CO.

"The White Store"

We Give the Famous S&H Green Trading Stamps

FACTS AND COMMENT ON NEW YORK NEWS

New York, Aug. 30—The latest escapade of Harry K Thaw, his sensational flight from Matteawan and his arrest upon Canadian soil, has been the cause of a perfect flood of Thaw literature in the daily papers and once more the public is regaled with all the nauseating details of this notorious case which reflects little credit upon the justice and impartiality of the laws and courts of the State of New York. A great deal of fuss is made over the fact that his wealth enabled Thaw to make his escape from the Matteawan institution. The persons and newspapers so indignant in their censure of the prison authorities and the prevailing system which made it possible for Thaw to escape, evidently have forgotten that it was Thaw's money which enabled him to make a farce of his trial for murder and to escape the just punishment for his crime.

The history of Elizabeth Heath, a California girl, who tried to commit suicide by poisoning the other day in Stuyvesant Park, in this city, should be a warning to other girls who may be filled with the desire to come to New York to find work. The girl had lost both her parents and being without friends or relatives, decided to go to New York where she expected to find work. She reached the city about a month ago and rented a small furnished room in West Twelfth street. Day after day she wandered through the city in search of work. Her funds were soon exhausted, her shoes worn out and her feet so sore that she could barely walk. Yet, notwithstanding her efforts she was unable to find work. For several weeks she subsisted upon scraps of food which she picked out of garbage cans and, being no longer able to pay for a room, she spent the nights in the parks. The situation seemed to her so hopeless that, when she was lucky enough the other day to find a silver quarter, she invested part of the money in a few bichloride of mercury tablets, using the rest to pay her fare to Jersey City to answer an advertisement for help. Failing to obtain the position advertised, because she came too late, the girl returned to New York, made her way to Stuyvesant Park and there took two of the bichloride of mercury tablets. Some visitor to the park who had noticed the dejected look upon the girl's features and who observed her actions, called a policeman, who sent in a call for an ambulance. While waiting for the conveyance, the policeman forced the girl to swallow the whites of two eggs and it was due to his prompt action that the life of the girl was saved. The girl will be held at Bellevue until she has completely recovered and then an effort will be made to obtain work for her.

The Bayonne, N. J., correspondent of one of the leading New York dailies, has supplied a little story of considerable cleverness which should entitle him to honorary membership in at least two of the leading clubs of this city, the Ananias Club and the Naturefakir Club. Oyster Bay papers please copy. According to this story, Lieut. James Sheehan, of Fire Truck 1, in Bayonne, was the owner of a big gray cat. The cat was old and could boast neither of great beauty nor of an aristocratic pedigree. Lieut. Sheehan, not being given to sentimentality, considered the animal a nuisance and, with promptness and dispatch laid his plans to rid himself of this "nuisance." He placed Pussy in a big, stout paper bag, weighted it with a brick and, having the mouth of the bag well tied with a string, cast the bag with its contents into the bay. An hour later, so the story goes, Lieut. Sheehan was greatly surprised by the return of the cat, carrying a two-pound striped bass in its mouth. So pleased was Sheehan with the ransom offered by his cat, that he decided to let her continue to live upon his premises.

A few days ago a girl of twelve years died at one of the hospitals of this city under circumstances which make her case of considerable interest to science. About two months ago the little girl was bitten in the thumb by her pet dog while playing with the animal. The family doctor was callen and, as a matter of precaution, thoroughly cauterized the trivial wound. He examined the dog but the animal seemed perfectly healthy and normal and the doctor did not fear for a moment that the injury would lead to serious consequences. But the mother of the girl had heard a great deal about hydrophobia and her neighbors told her so many stories about mad dogs, that she became filled with the fear that the dog which had bitten her daughter was mad and her child would become a victim of the dreaded rabies. To pacify her mother the doctor called in a veterinary who examined the pet dog and asserted that the animal was perfectly healthy and showed absolutely no sign of the rabies. Under the strain of the suggestive fear the mother became hysterical, and by her suggestion her child also became possessed with the hysterical fear of hydrophobia. The family doctor called in other doctors, but their efforts to relieve the hysterical condition of the mother and daughter proved ineffective. Finally the girl began to manifest symptoms of hydrophobia and after considerable suffering she died. The physicians still adhere to the belief that the girl did not have hydrophobia but died of hysteria, superinduced by the excessive fear suggested by the hysterical mother of the child.

For several years the authorities of the city have continued their warfare against unsafe theatres until now Fire Commissioner Johnson, who has been leading the campaign, is satisfied that the theatres of New York city are about as safe from fire as it is possible to make them. Commissioner Johnson is of the opinion that the danger, if there is any, is not from the possibility of the fire, but from panic, which may be caused by any trivial incident, even when there is no fire. Commissioner Johnson recently held a conference with the managers of the principal theatres of the city with a view of devising means to prevent the outbreak of panics in theatres and, if that should be impossible, to reduce the danger from such panics. Commissioner Johnson who has made a study of fire panics has come to the conclusion that the confusion at panics is due to the fact that the persons in the audience insist upon leaving the house through the same door which they entered. Many plans were suggested at the conference to teach the audience to leave quietly through the nearest emergency exit instead of rushing wildly toward the main entrance, but so far no feasible plan has been suggested that promises to be effective.

HINTS ON FASHIONS IN THE METROPOLIS

Some Suggestions to the Woman Who Would Be Gowned Correctly.

New York, Aug. 30.—Ultra fashionable women, who can afford to spend a small fortune for clothes every season, do not wait with ordering their outfit until the season for which they are intended is at the door. As a rule they make their selections many months ahead of time. But, the women with unlimited funds at their disposal are greatly in the minority. The average woman, with but moderate or, perhaps, exceedingly limited means, cannot afford to take chances. She wishes to be in style and, knowing from experience that styles are constantly changing, she is wise enough to wait almost to the last moment before ordering or purchasing her clothes for the coming season. It is a matter of policy with them to watch out for every indication of a pending change and to consider every point carefully, as she cannot afford to cast her gown or coat aside after a week or so, should it fail to be in harmony with the prevailing style of the day. It is to the woman of moderate and limited means that timely hints concerning the most probable styles of the coming season are most valuable.

It will be well for her to remember that, according to the opinion of fashion experts coats will be longer this fall, especially at the back. The cutaway line with a three-quarter length is the model that has been accorded particular favor. In front there is great opportunity for decoration, and the most noticeable feature is the waistcoat. This is either separate or incorporated in the suit. It gives a note of color to a jacket and allows for so many novel touches that it virtually makes the coat. The waistcoats are of satin, all corded silks, suede cloth, chamois, moire and washable pique. Bindings of braid and trimmings of buttons are the decorative features and a smoothness of fit is essential for the effect.

The waistcoats of these fall suits have square, pointed and crossed tops, with inset crossed revers of lace and satin moire collars. Pockets are also used for the comfort and convenience of the wearers.

On the fall suits there will be used sleeves of the long, fitted type and the kimono sleeve with the dropped armhole. The Eton effect, especially at the front, is particularly striking. From the front a sweeping line over the hips and a long tail at the back finish the coat.

A Russian model of velvet will bid for applause. The peplum of the skirt have considerable fullness, and rich fur trims the collar line and the cuffs. Braid and buttons give a dashing effect to the line of fastening.

In the skirts of the fall suits there will be many innovations. The long line from waist to hem is rarely left unbroken. Seams are modified by tabs, extensions and flaps. Side seams are slashed. There is drapery at all sides, the folds around the top of the skirt being the newest, and giving the peplop effect, which is a characteristic feature of the present fashion. Fullness at the back of the skirt is held down flat under a short strap belt or a group of tucks.

Buttons are used extensively and profusely this fall. They are both useful and ornamental. The slashes on the skirt have frequently regular button holes and buttons which work. This keeps the length of the sash—and some of them come quite high—under the control of the wearer. A military trimming of braid and buttons in horizontal lines on a coat is sure to appeal to the woman who prefers a jaunty style. A straight military collar is used with this type of coat.

The fichu has returned with added popularity, a fact which will be welcomed by dainty women. The fichu has always been numbered among the artistic trimmings, and the woman who admires a picturesque gown should always choose this type of adornment. Paris designers have extensively employed the fichu as a garniture on the lingerie frocks this season, and it appears in many phases.

Almost every sheer material has been successfully utilized to fashion the fichu, and it is made in all widths and lengths, from the broad Marie Antoinette fichu to the narrow strip of folded maline outlining the neck line of the bodice.

The more expensive fichus are of rare laces or embroideries, while simple designs of white net bordered with a narrow pleated frill of the same material are surprisingly inexpensive. Unusually dainty is a fichu of Bohemian lace with inset medallions of embroidered net. The edges are bound with a bias fold of black mousseline de soie, and buttons covered with the same material adorn the front. A fichu of this type will make even the plainest frock elaborate.

For grace and softness of line the fichu of folded maline. It is draped artistically over the shoulders, one end passing beneath the bodice front and the other forming a pointed end. White maline is folded and arranged to fill in the place at the V-haped neck line. This fichu is particularly becoming, and appears to the greatest advantage when used to trim a gown of soft silk.

The fichu of tucked net is charming and can be easily duplicated. Plain white net is finely tucked for the foundation, and this is bordered with bands of maline lace. To the edge of this is joined a scant frill of the lace. When worn, the ends of the fichu are crossed over in front. It is particularly appropriate for the tub frock of linen, voile or crepe.

Other fichus are fashioned of chiffon, mousseline de soie, sheer linen or batiste. Solid or eyelet embroidery is extensively employed as a decoration and the edges are button-hole-stitched or bordered with lace. Filet, Cluny, Irish crochet, Valenciennes and Arabian are the varieties favored for this purpose.

An attractive hat for a young girl is made of white straw, with a simple, rounded crown, and an even, rolling brim. The hat is encircled with a wide box-pleated fringed ruching made of white taffet silk. On the right side of the hat a small bunch of roses is half hidden in the wide, full ruching.

Fruit is much used to trim early autumn hats. It is usually made of silk, sometimes of velvet, and it can be made at home by the woman with imagination and clever fingers. It is sometimes made of beads. The beads, in a clear, bright color, are strung on fine wire and wound around little forms made of cotton batting.

The sugar-scoop hat of black velvet will be a typical fall style. It has no clearly defined crown and the greatest height is at the back. The tilt is down toward the nose, and a bandeau is frequently the means to obtain that effect.

Topcoats are characterized by beauty of form, material and coloring, the oriental type predominating. They are cut with kimono sleeves, and have their greatest width at the hips, being drawn in graceful folds about the knees and ankles. Brocaded silks, velvets, silk poplins, fur or moire are used for the majority of models.

FLORENCE FAIRBANKS.

A Matter of Gender.

The bell of a Scottish church was giving out a very poor tone, and a committee was appointed to inquire as to what was wrong and to report on the best means of putting it right. After an examination the members were divided in their opinion, and the kirk officer, who was in attendance with the keys, was asked his view. "Fipe. A ken what's wrang wi' the bell," he remarked. "It's a she-yin," meaning that it was of the feminine gender. Pressed to explain, he added, "Its tongue's owre lang—it's needin' to be chippit!" And this turned out to be really the fault. The tongue had become loosened to the extent of an inch or so and was overlapping the curve at the rim and therefore not striking truly.

Dogs of Belgium.

Belgian dogs that are harnessed to carts often work themselves to death. They may enjoy their work for a time, when they hurl themselves into the collar to drag the milk cart (and often the lazy milkman as well as his cans), but they do not enjoy the ensuing paralysis. The sight of a dog dying of starvation in the streets because his paralysis jerked him away from food every time he attempted to take it is not conducive to happy memories of Belgium.

He Didn't Put It Off.

"Gracious!" exclaimed Mr. Staylate. "It's nearly midnight. I should be going pretty soon, I suppose."

"Yes," replied Miss Patience Gonne, "you know the old saying, 'Never put off till tomorrow what you can do today.'"—Philadelphia Press.

Much Worse.

"Oh dear," pouted the pretty girl in irritation, as the trolley car came to a standstill, "what is worse than waiting on a switch?"

"Trying to pass on the same rail madam," responded a gentleman beside her.—Judge.

To be weak is miserable, doing or suffering.—Milton.

GILBERT M. HITCHCOCK.

Nebraska Senator's Attitude on Tariff Bill Causes Uneasiness.

© 1913, by American Press Association.

After bitter debate the senate rejected an amendment by Senator Hitchcock proposing a tax on corporations graduated according to each corporation's control of the market for the commodities it manufactures. The vote was 30 to 41. Senator Hitchcock complained that he had been forced to walk out of the Democratic caucus when that body voted down the amendment. He attacked "caucus control" of the tariff bill.

SAYS HIS WIFE IS IN HANDS OF VICE TRUST

New Orleans Woman Said to Have Been Kidnaped.

New Orleans, La., Aug. 30.—James Soler, a photographer of this city, whose beautiful young wife has been missing for two weeks, declared that she had been kidnaped by an Italian newspaper man, who acted, the husband alleges, for a New York city "vice trust."

Soler declares that his wife is now being held in a New York house of bondage, and he has asked the local police and federal authorities to help him rescue her.

Mrs. Soler is considered one of the handsomest women in the south. Her picture has been displayed in many windows here and was always the object of admiration. Soler is a Cuban political exile.

The newspaper man, who disappeared about the same time that Mrs. Soler left her husband and baby girl, posed here as correspondent of an Italian evening newspaper in New York. He is young, good looking and brilliant and was received in the best Italian society here.

Soler has turned over to the police a large number of love letters written by the journalist to Mrs. Soler, in which the whole plot of the elopement was bared.

"It was no romance, though," Soler declares. "It was vice. The New York trust has many agents in the south."

General Markets.

New York, Aug. 30.

BUTTER—Firm; receipts, 7,365 packages, creamery extras, lb., 29¾a30c.; firsts, 27½a29c.; seconds, 25½a27c.; state dairy, tubs, finest, 28½c.; good to prime, 26a28c.; common to fair, 23a25½c.; process extras, 29c.; firsts, 27½a28c.; seconds, 23a25½c.; imitation creamery, firsts, 24½a25c.; factory, current make, firsts, 23½a24c.; seconds, 22c.; packing stock, June make, No. 1, 23½a3c.; current make, No. 2, 22c.; No. 3, 20a21c.

CHEESE—Steady, but quiet; receipts, 575 boxes; state, white milk, specials, white, fresh, lb., 15½a15¾c.; colored, 15¼c.; average fancy, white, 15a15¼c.; colored, 15a15¼c.; state skims, fresh specials, 11¼a12¼c.; choice, 9a9½c.

EGGS—Steady; receipts, 1,727 cases; fresh gathered extras, doz., 28a30c.; extra firsts, 26a27c.; firsts, 24a25c.; seconds, 20a23c.; dirties, 19a19c.; state, Pennsylvania and nearby hennery whites, 28a36c.; gathered whites, 23a34c.; hennery browns, 30a[illegible]; gathered brown and mixed colors, 23a35c.

POTATOES—Firm; white, No. 1, bbl or bag, $1.90a2.50; sweets, southern, No. 1, bbl., $1.75a2; Jersey, No. 1, basket, $1a1.12.

LIVE POULTRY—Barely steady; broiling chickens, lb., 21c.; fowls, 18c.; old roosters, 12½c.; turkeys, 15c.; geese, 12c.; ducks, 16c.; guineas, pair, 60c.; pigeons, 30c.

DRESSED POULTRY—Weak; western turkeys, lb., 18a20c.; broilers, pair, $2a2.50; chickens, Philadelphia and Long Island broilers, lb., 25c.; Pennsylvania and Virginia, 22a25c.; western milk fed, 22a22½c.; corn fed, 17a19c.; scalded, 17a20c.; fowls, western, boxes, lb., 15a19½c.; barrels, lb., 14a16c.; old roosters, lb., 12c.; spring ducks, nearby, lb., 15½a16c.; squabs, per dozen, $2.25a4; guineas, per pair, 75c.a$1.25; frozen turkeys, lb., 24a27c.; roasting chickens, lb., 18a21c.

Live Stock Market.

Pittsburgh, Aug. 30.

CATTLE—Supply light, market steady; choice, $8.75a8.90; prime, $8.30a8.50; good, $7.90a8.20; tidy butchers', $7.75a8; fair, $7.25a7.75; common, $6.90a7; heifers, $5a8; common to good fat bulls, $4.50a7.25; common to good fat cows, $4a7.25; fresh cows and springers, $60a75.

SHEEP AND LAMBS—Supply fair, market steady for sheep and lower on lambs; prime wethers, $5.10a5.25; good mixed, $4a5; fair mixed, $4a4.50; culls and common, $2.50a3; lambs, $5.50a8.15; heavy and thin calves, $3a10.

HOGS—Receipts, 20 double decks; market slow; prime heavy hogs, $8.85a8.90; heavy mixed, $9.10a9.25; mediums, $9.50a9.55; heavy Yorkers and light Yorkers, $9.55a9.60; pigs, $8.75a9; pigs, $6a7; roughs, $6a7.75; stags, $5.50a7.

—The Daily Press is always glad to receive an advertisement for the classified columns over the 'phone.
—Read Press want ads.

FACT.

Local Evidence.

Evidence that can be verified.

Fact is what we want.

Opinion is not enough.

Opinions differ.

Here's a Plainfield fact.

You can test it.

Mrs. O. C. Moore, 57 Manning avenue, Plainfield, N. J., says: "I suffered much misery from backache which was caused by my kidneys. Many nights I was unable to rest at all and when I got up in the morning, my limbs were so stiff and sore that I could hardly get out of bed. Whenever I caught the least cold it settled on my kidneys and any strain on my back always made the aches and pains worse. I was treated by physicians but their medicine did not help me and it was not until I got Doan's Kidney Pills at Randolph's drug store, that I had any hope of getting rid of the trouble. They made me feel like a different person and I have never had any serious trouble since."

For sale by all dealers. Price 50 cents. Foster-Milburn Co., Buffalo, New York, sole agents for the United States.

Remember the name—Doan's—and take no other.—Adv.

STYLISH—RELIABLE

A Little Sermon In Passing

The things we have done have made friends fast; but the things we have sold have made fast friends!

A business is not a success on account of the money it makes, but on account of the friends it makes!

You have, no doubt, observed that sentiment plays its part in the conduct of our business—it always will.

And we give it as our belief that a store, like a man, without sentiment is brutal.

To be brutal is to descend, whereas we are striving to ascend in commercial ethics.

ROTHBERG'S
Stein-Bloch Smart Clothes
"Most Things Men Wear."
214 W. FRONT ST.
Next to Proctor's. 'Phone 995

COAL DEALERS.

TenEyck & Harris
Dealers in
LEHIGH VALLEY COAL.
Office Rowley's Drug Store, 216 W. Front St. Tel. 2081-J-2.

TenEyck & Kelley
COAL
741 South Ave. Tel. 1156

R. L. CLINE
(Successor to C. H. Rugg & Co.)
BEST LEHIGH VALLEY COAL
Yard and office 432 W. 3d St. Tel. 36

M. MEYERS & SONS
COAL
COKE AND WOOD
Office tel. 1152-w. 121 Watchung Av.
Yard tel. 1911-w
4th and Washington Sts.

Fashionable Fall Fabrics of Every Weave and Style

Speaking of silks, dress goods, and fabrics of a kind that are fashionable for Fall wear, that are familiar by name, and stranger weaves that are as yet unknown to fame but with a popular future in prospect, we have the real leaders.

A list of names of fashionable silks, woolens and fancy cotton means nothing, description of styles gets nowhere but back to the actual and trite fact that they must be seen to be appreciated.

If there is a fabric worth while which is not represented in our assortment it cannot be missed because this showing of Fall fabrics is absolutely complete.

Oblige us with a call of curiosity, leave buying and selling out of it, come in an open frame of mine, receptive to inspiration without prejudice. Give the Tepper store credit for its progressiveness because it is bound to either lead or drive Plainfield's business to the top of possibility.

We will discontinue our Picture Department Wednesday. Cards now out should be presented not later than Wednesday, August 27.

In closing out this department we are making a sacrifice reduction in our 24-karat gold plated metal frames. Those having oval portraits size 11x14 will find great bargains in our frame department.

Store opens 8:30 a. m. during July and August

More For Your Money at—
Tepper's
PLAINFIELD, NEW JERSEY

Store opens 8:30 a. m. during July and August

In the Churches

Baptist.

First Baptist Church—Rev. Dr. Philip B. Strong—No morning service; 9:45, Men's Conference Class, 7:45, union service at First M. E. church.

Park Avenue—Rev. Gabriel Reid Maguire, pastor—9:45, Sunday-school; 11:00 a. m., preaching by Rev. Kenneth MacArthur, of New York.

Seventh-Day Baptist Church, corner of Central avenue and Fifth street—Pastor, Rev. Edwin Shaw. Preaching service every Sabbath (Saturday) morning at half-past ten o'clock; Sabbath-school at 11:45 a. m., William C. Hubbard, superintendent; Junior Society prayer meeting at 3 p. m., Miss Frances I. Kinne superintendent; Young People's Christian Endeavor meeting at 4:00 p. m., Franklin A. Langworthy, president; prayer meeting on Friday at 8 p. m. All are welcome to these services.

Temple—Rev. E. C. Conover, pastor—9:00, prayer meeting; 11:00, preaching; 2:30, Sunday-school; 7:00 C. E. Society services; 7:45 J. T. Sproull will speak.

Mt. Olive—M. W. Vaughan, D. D., pastor—11:00, preaching; 3:30, Sunday-school; 7:30, preaching.

Calvary—Rev. D. Y. Campbell, pastor—11:00 preaching by the pastor; 3:00, Sunday-school; 7:45, preaching by the pastor.

Shiloh Rev. Edward Roberts, pastor 11:00, preaching by the pastor; 3:00, Sunday-school; 8:00, preaching, "Women's Day," with special program in the evening.

Ebenezer Baptist Church—East Third and Washington streets—Rev. G. W. Bailey, pastor 10:45, preaching; 7:00 p. m., B. Y. P. U.; 7:45, preaching.

Reformed.

Trinity—Rev. John Y. Broek, pastor; Rev. Dr. Cornelius Schenck, pastor-emeritus—No services, church closed; 2:30, Bible School; 6:45, C. E. Society meeting; 7:45, union service at First M. E. church.

Netherwood Reformed Church, Leland avenue—Rev. Royal A. Stout, pastor—10:30, preaching; 7:00, Christian Endeavor Society meeting; 8:00 p. m., preaching.

Marconnier Reformed—Rev. J. Tucker Lansdale, pastor—9:45, Sunday-school; 11:00, morning service, 7:45, evening service.

German Reformed Craig place and Duer street—Rev. George Hauser, pastor—11:00 a. m., preaching by the pastor; first Sunday in each month evening service at 7:45 o'clock.

Presbyterian.

First Presbyterian—Rev. Dr. Chas. E. Herring, pastor—10:00, Sunday-school; 11:00, preaching; 7:45, union service at First M. E. church.

Crescent Avenue—Rev. Dr. John Sheridan Zelie, minister—10:30, morning worship; 12:00, Sunday-school; Rev. Dr. Frank J. Goodwin, of Ridgewood, will preach.

Hope Chapel—Rev. Frederic L. Greene, pastor—10:30, preaching 3:30, Sunday-school; 7:30, preaching.

Warren Chapel—Rev. J. O. McKelvey, pastor—9:45, Sunday-school and Berean Bible class for men, E. E. Parvin, teacher; 11:00 a. m., preaching by the pastor; 7:45, preaching.

Bethel chapel—Rev. F. D. Tildon, pastor—Services 11:00 a. m., preaching; 3:00, Sunday-school; 8:00 p. m., preaching.

Episcopal.

Grace Church, East Seventh street—The Reverend E. Vicars Stevenson, rector—Services, 7:30 a. m., Holy Communion; 11:00 a. m., (first Sunday excepted), morning prayer, litany and sermon; first Sunday Holy Communion and sermon; 4:30 p. m., choral evensong; daily at 5 p. m., Thursday, Saints' Days and Holy Days, 10 a. m., Holy Eucharist.

Holy Cross Church, corner Washington and Mercer avenues—Rev. William S. McCoy, rector—9:45 a. m., Sunday-school; 11:00 a. m., morning prayer and sermon; Thursdays and Saints' Days, Holy Communion at 9:30 a. m. On the first Sunday of the month, Holy Communion at 11:00 a. m.

Church of the Heavenly Rest, Clinton avenue and West Fifth street, Rev. Cortlandt H. Mallery, rector—8:00, Holy Eucharist; 9:45, Sunday school; 11:00, matins and sermon, 4:30 p. m., evensong and sermon by the rector. Fridays and Holy Days, Holy Eucharist at 10:00 a. m.

St. Stephen's Church—Rev. Warner E. L. Ward, rector—8:00 a. m., Holy Communion; 11:00 a. m., morning prayer and sermon (Holy Communion first Sunday in each month), 9:45, Sunday-school; on Saints' Days, Communion at 9:30 a. m.

Grace Church Mission for Colored People—Masonic building, St. Mary's avenue—Evensong and sermon Sundays at 8:00 p. m.; Holy Eucharist second Sunday in the month at 9:00 a. m.; Sunday-school in Parish House, Sundays at 10:00 a. m.

Methodist Episcopal.

First—Rev. Dr. Charles M. Anderson, pastor—9:45, Sunday-school, 11:00 a. m., preaching by Rev. Dr. Henry L. Wriston, of Boston; 7:45, union service with sermon by Dr. Wriston.

Monroe Avenue M. E. Church—Rev. F. J. Hubach, pastor—10:45, preaching; 9:30, Sunday-school, Men's Bible Class; 7:15, Epworth League vesper service; 8:00, preaching, Rev. B. F. Campbell, of Wetherley, Pa., will occupy the pulpit.

Grace M. E. Church—Rev. C. C. Cain, minister—10:30, preaching; 2:30, Sunday-school; 7:00, Epworth League; 7:45, preaching. Miss Emily C. March will occupy the pulpit.

Mt. Zion A. M. E. Rev. W. H. Hicks, pastor—11:00 a. m., preaching by the pastor, subject, "Man a Wonderful Creation of God;" 12:15, class meeting; 3:00, Sunday-school, Rev. E. B. Maynard, superintendent; 6:45, C. E. Society meeting; 7:45, sacred concert by the choir, under direction of A. P. White.

Roman Catholic.

St. Mary's—Rev. Bernard M. Bogan, rector—Masses, 6:30, 7:30, 8:30, 9:30, 10:30 a. m.; vespers at 3:30.

St. Joseph's—Rev. William H. Miller, rector—Masses at 8:30 and 10:30 a. m.; Sunday-school at 3:00; benediction of the blessed sacrament at 3:30.

Congregational.

Congregational Church—Rev. C. L. Goodrich, pastor—10:30, preaching; 11:30, Sunday-school; closed during August.

Swedish Pilgrim Church—Rev. Gottfrid Sjoblom, pastor—10:30, Sunday-school; 4:30, young people's meeting; 8 p. m., preaching.

Friends.

Meeting house, Watchung avenue and Third street—Meeting First day at 11:00.

Lutheran.

St. Peter's Lutheran—Grove street and Mercer avenue—Rev. Conrad Bunk, pastor—9:30, Sunday-school, 10:30, preaching in German.

First Church of Christ, Scientist.

Babcock building, Front street and Madison avenue—9:45, Sunday-school; service, 11:00, subject of lesson sermon, "Christ Jesus;" reading room open between the hours of 2:00 and 5:00 o'clock daily with exception of holidays and Sundays Wednesday, 8:00 p. m.

Unitarian.

All Souls—Rev. Arthur E. Wilson, pastor—No services.

Not Classified.

Salvation Army—Adjutant and Mrs. Wall, officers in charge—Public services at 10:30 a. m. and 8:00 p. m.; 2:30, Sunday-school; 6:30 Young People's Legion.

Swedish Lutheran—Rev. Augustus Gaufred Oson, pastor—Grove street and Mercer avenue—8:00 p. m., evening service.

Plainfield Rescue Mission—In W. C. T. U. rooms—8:00, gospel service.

Italian Mission—403 East Third street—Preaching by Theodore Boretti, Sundays at 10:30 a. m. in Italian, and song and prayer services Wednesday evenings at 8:00; Sunday-school in English and Italian at 2:30; 7:00 and 8:00 p. m., preaching services.

Evona Chapel—3:00 p. m., Sunday-school; 7:00, C. E. Society meeting; 8:00 p. m., gospel address.

W. C. T. U.—Madison avenue—4:00 p. m., gospel temperance meeting.

International Bible Students' Association Bible Class meets Sunday morning 10:30, for Berean Bible study, at 136 West Fifth street; Wednesday evening 8:00, prayer and testimony, 536 West Fifth street; Friday evening, 8:00, study; 436 West Fifth street; all interested in Scripture studies are invited.

The Story of a Husband Who Forgot

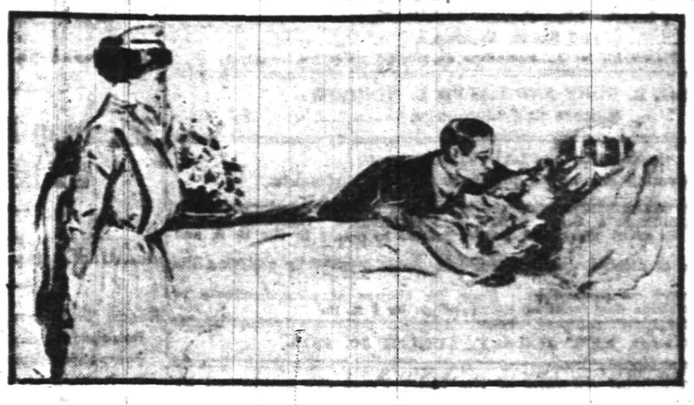

Be sure and read this great story entitled

"His Wife's Friend Jack"

By ELLA HUTCHINSON ELLWANGER

And a Half Dozen Other Fine Stories

IN THE SEPTEMBER NUMBER OF

Literary Magazine Section

OF THIS PAPER

On Saturday, September 6th

BE SURE AND GET THIS MAGAZINE ABSOLUTELY FREE WITH THIS PAPER

Happenings Due Next Week

Washington, D. C., Aug. 30—Numerous events of more or less interest and importance are on the calendar for the coming week, and will share the public attention with the Thaw case, the developments in the Mexican situation and the proceedings of Congress.

The annual meeting of the American Bar Association, which will begin a three days' session Monday in Montreal, will attract more than ordinary attention because of the unusual prominence of some of the participants. Among those who will take part are Viscount Haldane, Lord Chancellor of Great Britian, former President William H. Taft; Chief Justice White, of the Supreme Court of the United States, Senator Elihu Root, of New York, and Maitre Labori, one of the eminent leaders of the French bar.

A centennial of interest will be the one hundredth anniversary of the victory of the United States ship Enterprise over the British cruiser Boxer. The engagement was fought off the Maine coast September 5, 1813, and attained a mournful celebrity by reason of the fact that both the American and British commanders were slain. The victory came but five days before Perry's triumph on Lake Erie, and was peculiarly welcome to the Americans since it relieved the popular depression caused by the capture of the Chesapeake by the Shannon three months before.

If his other engagements permit, Secretary of State Bryan will go to Maine during the week and spend two days stumping the Third Congressional district of that State, where a special election is to be held soon to choose a successor to the late Congressman Goodwin. William R. Pattangall, the Democratic candidate, is conducting his campaign largely on national issues, and in consequence the national Administration is taking a lively interest in the contest.

Harmony between the great families of Germany will be further shown at the marriage of Princess Augusta-Victoria, of Hohenzollern-Sigmarigen to ex-King Manuel, of Portugal, which will take place Thursday at Sigmaringen, with the civil ceremony the day previous. Eighty princes and four princesses will attend, including the Prince of Wales, representing King George, and four princesses as bridesmaids.

Other events of the week abroad will include the meeting of the Interparliamentary Union at The Hague, the international convention of Zionists at Vienna, and the meeting of the International Statistical Institute also in Vienna.

Important gatherings of the week will include the annual convention of the International Association of Fire Engineers in New York city; the national convention of the Farmers' Co-operative and Educational Union, of Salina, Kans.; the national encampment of the United Spanish War Veterans, at Buffalo, and the annual meeting of the Dominion Association of Chartered Accountants, at Winnipeg.

The week of Labor Day will see the assembling of numerous labor organizations in national convention. The letter-carriers will meet in San Francisco, the postoffice clerks in Indianapolis, the painters, decorators and paperhangers in Rochester, the street and electric railway employes in Salt Lake City.

Of interest to the followers of sport and athletics will be the international rifle matches at Camp Perry, the German-American sonder boat races off Marblehead, Mass., the Middle States rowing regatta at New York, the national amateur golf championship tournament at Garden City, L. I., the annual horse show at Newport, R. I., the Grand Circuit races at Hartford, Conn., the Great Western Circuit races at the Minnesota State Fair and the opening of the fall meeting of the Montreal Jockey Club.

EQUAL RIGHTS IN NEW YORK.

Albany, N. Y., Aug. 30—An important amendment to the civil rights law, enacted by the New York legislature last winter with a view to abolishing all race discriminations goes into effect Monday. The new law applies to inns, taverns, hotels, restaurants, barber shops, theatres and music halls. It provides that any person violating its provisions shall be liable to a penalty of not less than one hundred dollars nor more than five hundred dollars, to be recovered by the person aggrieved. In addition, imprisonment of not less than thirty nor more than ninety days may be imposed.

—For quick results use Press want ads.

EDUCATIONAL.

MR. LEAL'S SCHOOL FOR BOYS
AT 433 WEST FRONT ST.
Will Re-open On
TUESDAY, SEPT. 16TH
College preparation a specialty.

The junior department for boys from seven to twelve or thirteen years of age having outgrown its accommodations will be transferred for the coming year to 450 West Seventh St. at the corner of Liberty St. It will be under the supervision of Mr. Wardlaw with an increased teaching force.

Plans will be perfected later for re-uniting the departments on a new site with enlarged equipment.

JOHN LEAL, Principal.
949 Central Ave., Plainfield, N. J.

PLAINFIELD SEMINARY
123 WEST SEVENTH ST.
Day School For Girls
Will Reopen September 18th
Elementary department—seven years
Academic department—five years
College Preparatory Course
MISS ARNOLD, Principal

NOTICE TO CONTRACTORS.

Repairs to be made at the Jefferson School

The Board of Education of the City of Plainfield, New Jersey, will receive sealed bids at the Board Room in the High School Building, corner of West Ninth Street and Arlington Avenue, in the city of Plainfield, at a meeting to be held on Monday, September 8th, 1913, at 2 p. m., for certain repairs to be made at the Jefferson School.

Plans and specifications for the work are on file at the Board Office in the High School Building, West Ninth Street and Arlington Avenue, and may be seen each day from nine to five, and Saturdays from nine to twelve.

All proposals to be endorsed, "Proposals for repairs at Jefferson School" and addressed to the Secretary of the Board. On receipt of the bids or proposals the Secretary will immediately proceed to unseal the same and publicly announce the contents in the presence of the parties bidding or their agents, provided such parties or their agents choose to be then and there present, and also to make proper record of the prices and terms upon the minutes of the Board.

No bids will be received by the Board previous to the hour designated, and none will be received thereafter.

The Board reserves the right to reject any or all bids, or to waive any or all formalities.

B. VAN D. HEDGES,
Secretary,
Board of Education, Plainfield, N. J.
8 30—9 2 4

I. C POPE & CO.
INSURANCE AGENTS
110 East Front St., Plainfield, N. J.

NEW JERSEY CENTRAL

TRAINS LEAVE PLAINFIELD

For New York—2.10, 3.41, 5.08, 5.41, 5.52, 6.27, 6.55, 7.22, 7.26, 7.41, 7.44, 7.55, 7.58, 8.12, 8.30, 8.36, 8.43, 9.29, 9.53, 10.20, 11.2[illegible] 11.52 a. m., 12.28, 12.58, 1.44 (2.11 through seashore train), 2.25, 2.39, 2.5[illegible], 3.22, 4.01, 4.12, 4.36, 5.39, 6.18, 6.45, 7.41, 8.27, 9.27, 9.30, 10.15, 10.36, 11.43 p. m. Sunday—2.10, 3.41, 5.41, 7.23, 7.58, 8.52, 9.34, 9.40, 10.37, 11.52 a. m., 12.33, 12.58, 1.28, 2.09, 2.39, 2.55, 3.17, 4.29, 5.34, 6.57, 7.14, 8.13, 8.27, 8.35, 9.42, 10.28, 10.36 p. m.

For Newark—5.08, 6.27, (7.05 through train to Newark), 7.41, 8.36, 9.29, 10.20, 11.20 a. m., 12.28, 1.44, 2.39, 2.55, 4.12, 4.36, 5.39, 6.18, 7.41, 8.27, 9.30, 10.36 p. m. Sunday—7.23, 8.52, 9.34, 10.37 a. m., 12.58, 1.28, 2.55, 3.17, 4.29, 5.34, 7.14, 8.13, 8.35, 9.42, 10.36 p. m.

For Easton, Bethlehem, Allentown and Mauch Chunk—5.18, *8.17, 9.49, 11.20 a. m.; 2.00, 2.28, 5.21, (5.43 Allentown and Mauch Chunk), (6.59 to Easton) p. m. Sunday—5.19, 10.24 a. m.; 1.58, (5.43 Allentown and Mauch Chunk), 7.05 p. m.

For Wilkesbarre and Scranton—5.18 9.49 a. m., 2.28, 5.43 p. m. Sunday—5.19, 10.23 a. m.; 5.43 p. m.

For Red Bank, Long Branch and Asbury Park, etc.—3.41, 7.05, 8.12, 11.20 a. m., 12.58, (3.22 Red Bank only), 4.01, 4.36, 6.18, 8.27, 11.48 p. m. Sundays—7.58, 8.52 a. m., (2.09 Red Bank only), 3.17, 8.35 p. m.

For Atlantic City—3.41, 9.52 a. m., (12.28 Saturdays only), 3.22. Sunday—9.40 a. m., 2.09 p. m.

For Philadelphia—6.42, 7.29, 8.45, 10.43, 11.53 a. m., 12.42, 1.22, 2.45, 5.15, 6.44, 8.47, 9.46, 10.48 p. m., 1.20 a. m. Sunday—5.19, 8.45, 9.39, 9.56, 10.43, 11.41 a. m., 12.42, 1.44, 2.45, 3.42, 4.38, 4.55, 6.38, 6.44, 8.47, 9.46, 10.54, 11.54 p. m., 1.20 a. m.

For Baltimore and Washington. Daily—7.45, 10.45 a. m., 12.42, 2.45, 6.44 p. m. *Except Mauch Chunk. 7 5 13

FOLKES & COX
LADIES AND GENTS TAILORS
SUITS MADE TO ORDER.

Remodeling, dry cleaning, dyeing and pressing. Special attention to monthly contracts for cleaning and pressing. Four suits and one overcoat cleaned and pressed at $1.50 per month. Second hand clothing bought and for sale.

328 Liberty St., corner Fourth.
'Phone 710-J. 3 7 tf.

CAMP RAM'S HORN
HALSEY ISLAND
LAKE HOPATCONG
THOMAS M. MUIR
PROPRIETOR.

The ideal place for the young man who wants to really enjoy his brief vacation.

TERMS ON APPLICATION.

ADVERTISED MAIL MATTER

E. H. BIRD, P. M.

Plainfield, N. J., Aug. 25, 1913.

Allen, Arthur S.; Apisa, A.; Ashton, Mrs. Wm.; Aamodt, C. S. S.

Barnewall, Mrs. M.; Bornetien, Mr.; Blake, James; Breeze Hill Farms; Brown, Mr. and Mrs. R.; Butler, Mrs. W. G.; Butler, Miss.

Case, Mr. and Mrs. H. R.; Conway, Wm.; Casey, Mrs. Mary; Cornel, N. W.; Corbett, M. (2); Conlin, Mr. and Mrs. B.; Coleman, Herbert; Cohan, J.

Educational Supply Co.; Ehlers, Mrs. H. E.; Ellinott, Mrs. E.; Giles, Miss F. E.

Haynes, Miss Julia; Haulenbeck, O.; Henry, Mrs. Annie; Herbert & Huerzen Co.; Hemmer, Miss Lena; Herres, Mrs. N.; Hoagland, Miss May; Hoagland, Miss Mattie; Hyman, Jno.

Jehs, Mrs. Wm.; Johnson, E.

Kienzle, W. B.; Knothe, H.

Lindquist, Miss G.; Lonse, Mrs. R.; Loprati, J.; Ludman, Fred; Maher, Miss M.; Mitchell, Mrs. Wm.; Miller, Mrs. Robt.; Miltner, Mrs. Mohan, P.; Mysysoyn, M.; Muller, M.; Murphy, John R. (2).

Overland, W. R.; Oborne, Mrs. W. J.

Pierce, J. E.; Puro Machos Chem. Co.

Reauk, H.; Richards, Mrs. C. E.; Robertson, R. D.; Reede, John W.

Smead, Louis; Samur, Miss Kate; Sistaro, Mrs.; Smith, Mrs. J. L.; Sullivan, Miss S. J.

Trogan, Mrs. A.

Watson, P.; West, Mrs. Clara; Williams, Eva B.; Wielatz, Paul.

PLEASE SAY ADVERTISED.

RESTAURANT
NEIGHBOUR
CATERER
133-135 North Ave.
TELEPHONE

ESTATE OF Edna H. Dunham, Deceased. Pursuant to the order of George T. Parrot, Surrogate of the County of Union, made on the application of the undersigned, Administrator of said deceased, notice is hereby given to the creditors of said deceased to exhibit to the subscriber under oath or affirmation their claims and demands against the estate of said deceased within nine months from the Seventeenth day of July 1913, or they will be forever barred from prosecuting or recovering the same against the subscriber.

JOSEPH DUNHAM,
Administrator.

SWACKHAMER & BIRD,
Proctors.
7 19 9 s Fees $11.10

—Domestic help are reached by the Help Wanted Columns of the Daily Press.

Plainfield Daily Press

Published Daily except Sunday, by the
PLAINFIELD PRESS COMPANY.
105 North Avenue.
Entered at the Plainfield, N. J., Postoffice as second class mail matter.

LESLIE R. FORT AND RALPH L. MORROW,
Editors and Managers.

TELEPHONE PLAINFIELD 1300.
Private Branch Exchange connecting all departments.

Two cents a copy. Ten cents a week. $5.00 a year in advance. Delivered by carrier or by mail. No extra charge for papers mailed to points in the U. S. and Canada.
Any subscriber failing to receive a single issue will confer a favor by notifying the business office.
Advertising rates mailed on application. Copy for change of advertisements to ensure change for same day must be at the office by 9 a. m.

PLAINFIELD, NEW JERSEY, AUGUST 30, 1913.

On Saturdays the editorial columns of the Daily Press are conducted by citizens who are free to express their own views. The contributing editor for today is Herbert E. Parker, general secretary of the Y. M. C. A., who is secretary of the Plainfield Playground Commission.

THE PLAYGROUND WORK.

The idea and scope of municipal government are very different today than they were in our fathers' times. They mean more than police, health and fire protection, good streets and the like. There is something more to be done as a civic duty. For instance, we realize that public entertainment, recreation and instruction for the young and the old are among the real purposes of government. And this is why, all over the country, the playground and the social centre are given so much prominence.

Here in Plainfield, the playground is but a very recent acquisition. Because of its newness possibly the benefit to be derived from such an institution is not so clearly understood and so thoroughly appreciated as it should be. I do not mean to infer that our people have been slow to learn what inestimable good is being accomplished in this way, but the fact is that they have so many good works in which they are interested that they have not had the time to see for themselves what is being accomplished.

Many people have an idea that the playground is meant simply as a place where the boys and girls can "kill time" as it were during the summer months. Such is far from the case—the playground has a mission. It is systematic play from which the children derive both a physical and mental training. The youngsters are taught how to play and how to get the most out of play. They are strengthened in both mind and body and under the watchful eye of the supervisors they lay a foundation for themselves that will tend to make them better citizens, more useful to the community, when they reach mature years.

I do not propose to weary anyone by statistics as to what is being done at our playgrounds. The story is easily learned by a visit to the various playgrounds, and best of all probably by attending the closing exercises at Parker Field on Monday. As Monday will be a holiday, undoubtedly it will be a convenient time for a great many of our people to attend the exhibition to be given under the direction of the Board of Playground Commissioners. The performance will be started promptly at 9:30 o'clock, when the hundreds of children will march on the field headed by a band. A Hungarian folk dance, one suggesting unity and good citizenship, will be combined in the demonstration. Following an inter-playground relay race and some interesting ring games, the Bryant, Franklin and St. Mary playground children will do the Virginia reel and then the Parker Field boys will be seen in an obstacle race. Among the other events on the program will be a drill by Boy Scouts, a kinder polka by the St Mary, Irving and Franklin playgrounds, a girls' potato race, a one-mile run and a relay race for members of the Parker Field Junior League, together with active games and the Tarantella, an Italian dance suggesting the musical nature of the Italian people by the Franklin, St. Mary and Bryant playgrounds. During the exercises, Mr. George P. Mellick, the president of the Board, will present the Claybrook cup.

I simply mention the make-up of this program in order that the people may be assured that they will be well repaid by witnessing the exhibition. We members of the Board all hope that there will be a large attendance.

HERBERT E. PARKER.

SULZER ORDERS FOR JERSEY PRISONERS DISREGARDED

Trenton, Aug. 30—The requisitions made last Friday upon the governor of New York for the return to this State of James VanDoran, wanted for assault, with intet to kill, and Harry Hill, charged with concealing a criminal, have been returned without approval.

The requisitions were forwarded to the governor of New York and the prison officials refused to honor the warrant signed by Sulzer. VanDoran is in the city prison of Brooklyn, and Hill is in the Tombs. New applications will be made out immediately.

Governor Tener, of Pennsylvania, has made application to Governor Fielder for the return of Abe Ruffman, charged with larceny and now in Atlantic City, and also Harry C. Bowen, charged with embezzlement, and now in custody in New Brunswick.

ROUGH-HOUSE CULPRIT.

Clarence Candeurson, of 968 West Third street, lifted the cup that cheers so many times yesterday that when he went home shortly after 7 o'clock, he started to "break up housekeeping." Neighbors say he tore the banister from the hall stairway and broke every dish in the house. The police were summoned and when Patrolman Baeder arrived, he found the front and back doors blockaded with furniture. He forced his way in, however, and placed the man under arrest after a hard fight. This morning when arraigned before City Judge DeMeza, Candeurson promised to mend his ways, and was released on a suspended sentence.

—Use Press Want Ads.

—Advertise in the Plainfield Daily Press. It pays.

UNION COUNTY PRIMARY PETITIONS ALL FILED

Elizabeth, Aug. 30—The last of the petitions of candidates on the county ticket were filed yesterday afternoon.

Among these were Harry Jacobson, for coroner on the Republican ticket; Harry L. Evans, of Westfield, Republican candidate for the Assembly, and the candidates of the Colby and Osborne wings of the Progressive party, which have already been announced.

HELD FOR GRAND JURY.

Herman J. Frowery, the Scotch Plains hotel keeper, was arraigned before Judge Collins, of Westfield, yesterday afternoon, on the charge of cutting the harness from the horse owned by one of the hotel guests about a month ago after the visitor's horse and wagon had been placed in the hotel sheds. Mr. Frowery was held for the Grand Jury.

LATEST FROM THAW.

(By Telegraph to The Daily Press.)

Sherbrook, Aug. 30—Harry K. Thaw will be produced in court here again on Tuesday morning on a writ of habeas corpus obtained today in behalf of Chief of Police Boudreau, of Coaticook, who arrested him after his flight from Matteawan.

THE TEMPERATURE.

The temperature report from The State Trust Company today is as follows: 9 a. m., 73 degrees; 11 a. m., 82 degrees; 12:30 p. m., 85 degrees.

William Banner, of Somerville, is also out as a candidate for the nomination on the Republican ticket for freeholder.

—Read Press want ads.

NO SANITY TEST FOR THAW NOW

Matteawan Fugitive Dodges the Issue Again.

JEROME ADMITS FAILURE

Roger Thompson, Thaw's Chauffeur, Released on Small Bail and His Case Postponed—Escaped Lunatic Expects to Remain In Quebec Till October. Continuous Battle For Delay.

Sherbrooke, Que., Aug. 30.—There is a decided change in the aspect of the Thaw situation since Roger Thompson, the chauffeur in the madman's flight from Matteawan, was released on a $500 cash bail bond, which was promptly furnished by some of Thaw's relatives or retainers. The charge against him was bringing a lunatic into Canada. Now it is up to Canada to prove Thaw insane. Thompson's case is postponed until next Wednesday. In the meantime he is out on bail, and no one here thinks he will appear when his case is called.

It is believed that this ends Thompson's case. The penalty for the offense charged is only $500. Thompson may remain here for trial, but it is generally acepted by both sides that, with the penalty on deposit as bail, no serious attempt will be made to try the case until after the entire matter is disposed of.

The prosecution suppressed the attorneys by refusing to proceed with the charge that Thompson brought a lunatic into Canada. Instead they moved trial on the second allegation that Thompson himself entered Canda by stealth. This would prevent the question of Thaw's sanity being made an issue. The Thaw attorneys quickly demanded and were granted an adjournment.

Jerome Admits Failure.

October probably will see Harry K. Thaw still confined in jail in Sherbrooke. This was the general opinion expressed here, following the return of William Travers Jerome from Quebec. Jerome admitted that his mission there was a failure, but publicly declared that he still had hope of the department of justice applying to some other judge and forcing Thaw to immediate trial on the faulty indictment on which he is held.

The last attempt of the New York state authorities to obtain possession of Thaw was expected to be made. L. E Marchari, representing the Ottawa department of justice, conferred with Jerome on the situation, and the New York attorney made his final plea.

The Thaw lawyers were more confident of their position than ever. They insisted that the battle for delay was won, that Thaw would stay in jail until they got ready to get him out and that eventually he would go wherever he pleased.

MOVIES THEATRE BUILDING NOW UNDER INSPECTION

John Abbott, William C. Smith, Walter Apgar and Albert Pangborn, representing the Master Builders' Association, together with representatives of the Building Trades Council and Councilmen Fred Endress and P. J. Reville, of the Councilmanic fire and building committee, held a conference yesterday afternoon and made further inspection of the new moving picture theatre on West Second street, being erected by Benjamin Nieberg, giving especial attention to the store part which is under alteration. Two hours were spent without any definite result.

The committees adjourned to meet again this afternoon when a further examination will be made to ascertain whether the building operations are in strict accord with the building code. The masters and trade council representatives feel sure that there are violations and there is also a dispute as to whether the store, adjoining the theatre is to be considered under "repair" or a new building.

PERSONAL.

ter, of Stone street, are spending a few days at the home of her parents, Mr. and Mrs. John VanNess, at Martinsville.

When Dead Men Ate.

In the medical press is a story of a man who believed that he was dead and who for that reason refused to take nourishment. "How can the dead eat and drink?" he asked when food was pressed upon him. It was obvious that unless something were done to bring him to his senses the delusion must soon become actuality—he would die of starvation. The strangest ruse was tried. Half a dozen attendants, draped in ghostly white, crept silently in single file into the room adjoining his and with the door open sat down where he could see them at a hearty meal. "Here, who are these people?" inquired the patient. "Dead men," answered the doctor. "What!" said the other. "Do dead men eat?" "To be sure they do, as you see for yourself," was the answer. "Well," said the corpse, "if that is so I'll join them, for I'm starving." The spell was broken, and he sat down and ate like forty famished men.

—For quick results use Press want ads.

Saturday's Best Bargains

5 Per Cent Profit-Sharing Coupons Given With Every Sale

MEN'S SHIRTS. Reg. 50c kinds, in plain, white and fancy, Saturday only at **39c**

MEN'S SHIRTS. Elegant goods, have sold all season at $1.50, Saturday only at **98c**

OUR SHOE DEPARTMENT offers pumps and oxfords, in patent leather, gunmetal and white canvas; $3 to $5 values, Saturday only at **$1.19**

JELLY GLASSES, full 1-3 pint, 25c size, the covers are a little rusty, the shipment went through the Ohio flood; per dozen, Saturday only at **13c**

ROYAL TOILET PREPARATIONS. Talcum, Tooth Powder, Cold Cream, Shaving Stick, Face Powder, Silver Polish and Foot Powder; your choice Saturday only at **8c**

SILK WAISTS. "The Royal" brand, in plain white and neat stripes; $3.00 value, Saturday only at **$1.98**

LINGERIE WAISTS. A lot of fine quality elegantly trimmed waists, many of them worth up to $3.00, Saturday only at **98c**

MEN'S SHIRTS. Were extra $1.00 values, with soft cuffs, Saturday only at **68c**

MEN'S UNDERWEAR. Athletic style shirts and drawers, also union suits, the famous "Fautless" and O. Y. E. makes; 50c and 59c values, Saturday only at **38c**

BOTH FOR 25c. A reg. 50c pine balsam pillow and a 25c cake of Sanitive Balsam Soap, both Saturday only at **25c**

A CORSET SALE. Reg. $1.00 models of R. & G., C. B., Royal, Worcester, Thompson's, Warner's, La Reine, etc.; Saturday only at **83c**

SILK STOCKINGS. In tan, white and black, boot style, with double sole and high spliced heels, Saturday only, 5 pair for **$1.00**, or per pair **23c**

CHILDREN'S STOCKINGS. Excellent school hose, fast black ribbed, all sizes, Saturday only, two pairs **25c**

WINDOW SCREENS. All sizes, the adjustable kind, sold all along up to 45c, from 22 to 30 inches high, extending to 33 and 37 inches, Saturday only **25c**

The August Furniture Sale

SATURDAY THE LAST, SO TAKE FULL ADVANTAGE OF THIS GREAT MONEY SAVING EVENT.

AUGUST FURNITURE SALE.

Woodhull & Martin Co.

AUGUST FURNITURE SALE.

"The Store That Gives You 5 Per Cent. Profit Sharing Coupons."
On Your Cash Purchases.

ELIZABETH MAN ROBBED BY TWO MEN IN NEW YORK

New York, Aug. 30.—Julius G. Fischer, an inventor employed by the Singer Sewing Machine Company, arrived here last night from Elizabethport, with the models of four inventions which he will take to Washington, and started to find his sister's home, in East Seventy-seventh street. He made the mistake of boarding a Broadway subway train, which he left at West Seventy-ninth street and walked toward the Hudson river. When he reached Riverside Drive he discovered his error and asked two men to direct him.

They did so, but not until they had backed him against a lamp post with two revolvers and took from him $135 in cash, a gold watch valued at $80 and valuable papers. Then they gave him ten cents for car fare and instructed him how to get to the east side of the city. They did not disturb his satchel, in which were the models of his invention.

HOLLANDERS TO CELEBRATE.

Grand Rapids, Mich., Aug. 30—A committee having headquarters in this city has completed all arrangements for the celebration of a new form of "Orange Day" by all Hollanders in the United States The celebration will begin tomorrow, when all the large Dutch settlements in this country are expected to send cable messages congratulating Queen Wilhelmina on her birthday anniversary and honoring the house of Orange for its century of existence and what it has done for history and the Dutch people all over the world.

—Advertise in the Daily Press.

WHITMAN'S FAMOUS CANDY

Fresh Green Ginger Root For Preserving

AT

SCHREINER BROS.
Prescription Druggists
PARK AVE., COR. SECOND ST.

Headquarters for

GIBSON'S RYE

E. C. WESCOTT,
115 East Front Street.

CHRISTIAN FIELD.

Rev. Dr. Henry L. Wriston, of Boston, will occupy the pulpit of the First M. E. church, tomorrow, at both morning and evening services.

Rev. Ernest R. Brown, pastor of Dunellen Presbyterian church, and Rev. Dr. W. S. Richardson, of New York, will be the speakers at the service of the Netherwood Fresh Air Home tomorrow afternoon.

Rev. B. F. Campbell, of Weatherly, Pa., will occupy the pulpit of the Monroe Avenue M. E. church tomorrow.

Miss Emily C. March, a Salvation Army evangelist, will occupy the pulpit of the Grace M. E. church tomorrow.

The union service tomorrow night will be held at the First M. E. church.

The pulpit of the Park Avenue Baptist church tomorrow morning will be occupied by Rev. Kenneth McArthur.

AUGUST 30TH IN HISTORY.

1730—Jonathan Belcher became governor of Massachusetts and New Hampshire.
1801—The French evacuated Egypt in favor of the British.
1814—City of Alexandria, Virginia, capitulated to the British.
1855—Feargus O'Connor, leader of the Chartists, died. Born July 18, 1794.
1862—First train run on the Underground Railway in London.
1887—Beginning of a great strike of the Lehigh Valley coal miners.
1912—Rt. Rev. Charles C. Grafton, Episcopal bishop of Fond du Lac, died. Born in Boston, April 12, 1830.

NO PAPER ON MONDAY.

As Monday, Labor Day, will be a holiday, the Daily Press will not be published.

OPERATORS

ON BOYS' WASH SUITS.
STEADY WORK AND GOOD PAY; ALSO PAID WHILE LEARNING.
PAY DAY EVERY SATURDAY

318 West Front St.
(Top Floor)
PLAINFIELD, N. J.
Call Tuesday Morning
8 30 s tf

ORGANIZED 1864

THE FIRST NATIONAL BANK OF PLAINFIELD.

A COMMERCIAL BANK WITH SAVINGS and SAFE DEPOSIT DEPARTMENTS.

FOUR PER CENT. INTEREST PAID ON SAVINGS ACCOUNTS.

SWEET CORN

Corn on the cob—that's the most appetizing way to eat it. We have the best varieties—fresh, sweet and tender. Also Fresh Vegetables, Fruits and Groceries. Prompt Deliveries.

W. W. Dunn
THE PARK GROCER
Duer Street and Lincoln Place.

REMOVAL NOTICE

Starck's

has removed from 39 Somerset street to 403 WATCHUNG AVENUE, between Fourth and Fifth Street.
'Phone 1674.

For sale—medium size safe, typewriter, parlor pool table.

A. H. ENANDER

Sanitary Plumbing, Gas Fitting
Steam and Hot Water Heating.
Contractor for Sewer Connections
195 WATCHUNG AVE

Kindling and Grate Wood.
Prompt deliveries. Orders received at
89 SOMERSET STREET.
JOHN MOBUS.
P. O. Box 320. Telephone 'Phone

38 Years of Efficient Service

The City National Bank of Plainfield has for 38 years rendered a service which we believe has been of value to the people in the transaction of their banking business—demonstrating the satisfaction of having this reliable institution as a depository.

Accounts subject to check are cordially invited.

ORGANIZED 1875.

CITY NATIONAL BANK
PLAINFIELD, N. J.

Capital $150,000.00 Surplus and Profits $300,000.00 (all earned)

Deposits $2,800,000.00

4% Interest paid on Savings Accounts.

3% Interest paid on Checking Accounts of $500 and above

High Bridge-Califon.

Former Postmaster and Mrs. Isaiah Apgar, of Parsonage Heights, Califon, are spending the week at Asbury Park.

Alford Jefferson, of Easton, visited this week at High Bridge and Califon.

Mrs. Carrie Miller of Califon, is caring for Mrs. Lambert Sutton, who is dangerously ill at her home near Annandale.

George Ramsey, of High Bridge, is on a four days' automobile trip through Northern Pennsylvania.

The Lebanon Township Board of Education will meet tonight at Woodglen.

Mrs. Frank Apgar, of Anthony, is visiting Mrs. Lewis Kearns, of Califon.

Mrs. John Lance, of New York, is spending the rest of the summer with her parents, Mr. and Mrs. John S. Trimmer at Lower Valley.

Mrs. Burton A. Crotsley and daughter, Mrs. Elizabeth Crotsley, of Springfield, Mass., are making a stay with Mrs. Crotsley's mother, Mrs. Elizabeth Force, at Califon. Before moving to Springfield Mrs. Crotsley lived in Newark.

Harvey Hoover is recovering from a severe illness at his home at Vernoy.

Archibald Lance, of Dover, spent part of the week at Califon.

Flemington.

The executive committee of the Men's Club of the Baptist church gave a sociable on the church lawn Wednesday night. Commander H. O. Rittenhouse made the principal address. The Flemington Concert Band played.

Mr. and Mrs. William E. Trewin and daughter, Eleanor, and Mr. and Mrs. Hiram Dilts and son, Clarence, returned Thursday from a week's stay at Stroudsburg, Pa.

Miss Carolyn Dewey entertained with a party at the home of her parents, Mr and Mrs. B. F. Dewey Wednesday evening.

William S. Riley returned Thursday from a visit to his son, William S. Riley, Jr., at Dover.

The Sergeantsville W. C. T. U. held its August meeting at the home of Mrs. Judson Stull Thursday afternoon.

Miss Stella Grove, of New Egypt, is a guest of Mrs. Carrie J. Tomlinson.

Mrs. Martha M. Holcombe and daughter, Miss Marcia Holcombe, of Ringoes, who spent a week with Mr. and Mrs. Oscar W. Holcombe at Flushing, L. I., are visiting Mr. and Mrs. Lewis Ammerman at Neshanic.

Charles Holcombe, of Somerville, is visiting his uncle, Amos Thatcher.

Hunterdon County.

James Stockton, of New York, is visiting his parents in Pattenburg.

Mrs. Richard Holjes, of Easton, Pa., is a guest of Mrs. William Holjes, of Pattenburg.

Charles Hixon has moved from Hampton to Bloomsbury.

Mr. and Mrs. E. W. Bloom and son, Frank Bloom, of Jersey City, are visiting Mrs. Bloom's sister, Miss Sallie Smith, of Glen Gardner.

Frank Smith will move from Glen Gardner to New York next week.

Miss Cyrena Martin, of Philadelphia, is visiting relatives at Van Syckel's Corner, near Clinton.

Mrs. Elizabeth Shive, of Pattenburg, has as her guest Mrs. Jennie Smith, of Brooklyn.

Miss Rachel Gano, of Easton, Pa., is in Pattenburg.

Miss Anna Davis, of the Warren paper mills, is in Pattenburg.

Miss Lillian Fritts, of Newark, was the guest Thursday of her cousin, Miss Mabel Fritts, of Spruce Run.

Whitehouse.

The Ladies' Aid Society of the Methodist church of East Whitehouse is making arrangements to hold a peach and ice cream festival September 6 on the church grounds.

Misses Margaret and Mildred Wilson, of Glenside, Pa., are visiting Mr. and Mrs. H. S. Townley, of East Whitehouse.

Augustus C. Durling and family, of Whitehouse Station, have gone to Asbury Park, where they will spend a week at the Willard.

Miss Elsie Alpaugh returned to New Germantown, Thursday, after a visit to Miss Jessie Yawger, of Lebanon.

The New Jersey and Pennsylvania Railroad will run a special train to Pottersville, leaving Whitehouse Station tonight at 7:30 o'clock, for the reunion to be held there.

The Readington Township Board of Education will meet in the schoolhouse in East Whitehouse this afternoon to arrange for receiving bids for the erection of the new school building on the Ridge, near here.

Mr. and Mrs. Bert Cummings and daughter, of Perth Amboy, are guests of Mr. and Mrs. David Lindabury, at Centre. Mr. and Mrs. Charles Moke, of New Brunswick, visited there Thursday.

Mrs. William Cole and son, William Cole, of Readington, were guests Thursday of Mrs. Cole's sister, Mrs. Frederick E. Van Derveer, in East Whitehouse.

A Mother Goose bazaar was held last night on the lawn of the residence of Charles High, of Gladstone.

The Brookside baseball team will be the opponents of the Peapack nine this afternoon at Peapack.

Mr. and Mrs. Jacob H. Dilts, of Whitehouse Station, are at Saratoga Springs and Lake George.

Elias Guest, of Peapack, who has been ill from sunstroke, has recovered.

The basement of the residence of Mrs. David Apgar at New Germantown has been selected by the Board of Registry and Elections of East Tewksbury Township as the place for holding the primary election.

Miss Marion Philhower, of Mt. Rose, Peapack, arrived home Thursday from Stanhope.

Miss Ida A. Morris, of Peapack, has gone to Netcong.

German Valley. and Chester

Mrs. Augustus Kollett, of Providence, R. I., is a guest of her father, Samuel Nunn, of German Valley.

Mrs. George Rittenhouse and son, Andrew B. Rittenhouse, of Lebanon, are visiting Mr. and Mrs. William F. Nichols, of Chester.

Miss Myrtle E. Fisher, of Middle Valley, will teach the Hacklebarney school, near Chester, the coming year.

Miss Lena S. Down, of German Valley, will resume teaching in Montville next week.

Amzi Lake, of New York, is spending several weeks on his farm near German Valley.

Mrs. Emma Breese, of Newark, is visiting her parents, Mr. and Mrs. George W. Howell, of Chester.

Harry Best and family will move from Chester to Albany, N. Y., in a few days.

Miss Jeannette Searing, of Dover, is visiting Miss Marion L. Cyphers, of Chester.

Miss Louise C. Call, of Chester, is spending the week-end with Miss Bertha M. Ely, of Dover.

Mr. and Mrs. William Frost, of Rahway, are guests of the former's father, James M. Frost, of Chester.

Peter Garabrant, of Chester, who was seriously injured August 14, while dynamiting stumps, is recovering slowly. It is thought his sight will not be impaired.

Work has begun on the Morris county road between Chester and Ralston.

Mr. and Mrs. Charles Swick, of Gladstone, are guests of the latter's parents, Mr. and Mrs. John P. Stout, Sr., of Chester.

Raritan

A. A. MacDonald, Joseph R. Hickey, Philip A. Hickey, James E. Hickey and Miss Esther Corcoran have been staying at the Casino, Saratoga Springs.

Mr. and Mrs. J. A. Moriarity, of Elmhurst, L. I., are spending some time with the latter's father, Thomas Conboy.

Mrs. M. J. Hickey and daughter, Miss Jennie, are spending some time at Tarrytown, N. Y

New Providence.

After several Saturdays away from home, the New Providence Athletic Association will play this afternoon on the home grounds, the Roseville Athletic Association being their opponents.

Mr. and Mrs. Simon P. Debbie, of Mountain avenue, New Providence Township, returned Thursday from Butler.

Marshal Otto F. Adams and family, of South street, returned Thursday from Keansburg.

Mr. and Mrs. Frederick Wirsching, of South street, Murray Hill, gave a party Thursday in honor of the thirteenth birthday of their daughter, Miss Rose Wirsching. Among those present were Misses Helen Siebert, Hazel Atteridg, Margaret Hickson, Anna Muller, Elizabeth Pietroski, Mary Bunsick, Anna Atteridg, Esther Youngs and Mabel and Robert Wirsching.

Warrenville.

Mr. Gardner will lead the meeting Sunday afternoon at the Mt. Bethel Baptist church, the regular minister Rev. Mr. Mount, being on his vacation.

Joseph Hoppe, of Millington, has been visiting Mr. and Mrs. Frank Winn.

The Misses Ida May and Cora Cooper, of South Sterling, are visiting friends in Somerville.

Mr. and Mrs. Gardner and daughter, Isabelle, of New York, have returned to their home after a visit with Mr. and Mrs. F. T. Horton, of Mt. Bethel.

The fair and festival given by the Mt. Bethel Ladies' Aid Society was a great success. Oven one hundred and fifty dollars was taken in. A special feature has been prepared by Mr. Palmer for this evening at the Mountainside House.

Miss Amanda Stine and Harry Schaff spent yesterday as the guests of Mr and Mrs Elston Johnston, of Plainfield.

Miss Amanda Stine, of Mt. Carmel, Pa., who has been spending the summer with Mr. and Mrs. Alfred Jennings, returned to her home today.

Mr. and Mrs. F. S. Horton are entertaining their daughter, Mrs. M. Sullivan, of New York.

'Plains & Fanwood.

Mrs. Thomas Jackson, of Newark, has returned to her home after spending several days with Mrs. Robert Ripley.

Harry Wade, formerly of the borough, but who has been residing at Grand Island, Neb., for two months past, is seriously ill at that place.

Mrs. Howard Broach, of Park avenue, is spending a few days out of town.

Fred VanHoesen left yesterday for a two weeks' vacation at Cortlandt, N. Y.

Miss Ethel Pence has returned to her home in Brooklyn after visiting Miss Sallie Kyte..

A tennis tournament, which has been arranged by local followers of the sport, started this morning on the courts of Fred Creesy, of Martine avenue. The entrance fee will be used to obtain prizes for the winners. A large number of entries have already been made and more are expected. The tournament will last a week or ten days.

The regular morning service in the Methodist church, which has been omitted for the past two weeks owing to the absence of the pastor, will be held tomorrow morning at the usual hour.

Road Contractor John Linden put the second and last coat of oil on the borough streets yesterday.

Work will be started Monday on the last section of South avenue. The contractor expects to complete the work by October 1.

There will be local events on Labor Day to attract the people, both morning and afternoon. In the morning, Joe Alberts' charges will line up against the Plainfield Pets on Thorpe Field. An Italian band will be on hand for the occasion. In the afternoon numerous athletic events will be held on Thorpe Field. In the evening the local Italian society have arranged a great fireworks display at the same place. The tennis tourney will be in progress at the courts of F. W. Creesy, in Martine avenue, during the day.

Dr. and Mrs. Henry Judd and daughter are in the borough to spend the week-end with Mrs. Judd's brother, Ten Eyck Beardsley.

Henry Samas, of North avenue, is entertaining his father, Henry Samas, Sr., of New York, over Labor Day.

Henry Babcock and family will return to their home in the borough on September 15, after having spent the past two months in the New England States.

Mrs. Frank Palmer and daughter, of the borough, have gone to Centre Moriches, L. I., to spend Labor Day.

Dunellen & Vicinity

John P. Fenner and Arthur J. Flamley left yesterday for Toronto, where they will visit the Canadian Fair.

W. Irving Fenner, of Dover, who has been visiting friends and relatives in the borough for the past two weeks, has returned home.

Miss Anna Hunt, who has been spending the last two weeks visiting her aunt, Mrs. George W. Day, has returned to her home in Philadelphia.

Mr. and Mrs. Charles A. Coriell enjoyed a three days' outing at Highland Beach and Asbury Park, making the trip by automobile.

The work of repairing the organ of the New Market Baptist church has been completed.

The executive committee of the Piscataway Township Taxpayers' Association has been appointed as follows: Everett Marshall, John M. Evans, Fred Lauterback, Lewis Walker and Walter Hamilton.

Mrs. Clark T. Rogers, of Fort Pierce, Florida, is visiting her brother-in-law, Charles E. Rogers.

Mrs. Walter Nelson is visiting her parents, Rev. and Mrs. George H. Gardner, of Atlantic City.

Miss Hilda Johnson has returned home after spending several days at Red Bank and Asbury Park.

William A. Haughterling, of Brooklyn, has purchased a lot on Washington avenue through the Watchung Investment Company.

Bound Brook.

Mr. and Mrs. J. J. Campbell, of East Bound Brook, are the parents of a girl born on Wednesday.

Mrs. William Hamilton and sons, John and James, are spending a week at Asbury Park.

Rev. C. J. Culp returned last evening from his vacation and will preach at the Presbyterian church tomorrow morning. His subject will be "Christian Certainty." There will be no evening service, St. Paul's church will have morning service only. Rev. A. S. Phelps will preach.

Senator and Mrs. William W. Smalley returned on Thursday night from a three weeks' trip through Canada.

Miss Laura Weart has returned home after spending two weeks' vacation with friends at Rochester.

Miss Maud Adams, of Newburgh, N. Y., is spending some time with Mr. and Mrs. Theo. Kershner, of High street.

A two and a half story frame house owned by John Schley at Bound Brook Park, South Bound Brook, was destroyed by fire yesterday. Andrew Campbell and family lost all of their furniture. The origin of the fire is unknown.

Mr. and Mrs. Leon W. Du Four and son, Robert, are spending a week at Asbury Park.

Mr. and Mrs. William H. Dunham have returned to their home on Church street, after spending four weeks at Block Island, R. I.

Miss Elsie Compton has returned to her home at Pluckemin, after spending ten days with Mr. and Mrs. James P. Hoffman.

Mrs. George W. Davies and daughter, Miss Sarah, have gone to Bethel, Conn., to spend the month o September. Mr. Davies will spend Sunday and Labor Day there.

Dr. and Mrs. Fred A. Wild are enjoying a trip to Niagara Falls and Canada.

Somerville

Miss Adeline Hageman is a guest of her grandmother, Mrs. Emma Lane, at New Germantown.

Rev. William Reese Hart, of New York city, will preach in the First Reformed church tomorrow morning, in the absence of the pastor. No service in the evening.

Rev. Alex T. Cairns, D. D., a representative of the Anti-Saloon League, will preach at the Methodist church tomorrow morning. In the evening the Epworth League will have charge of the service.

Rev. J. W. Meminger, of Lancaster, Pa., will preach at both the morning and evening services tomorrow at the Second Reformed church, the latter being a union service of the First and Second churches.

At the Baptist church tomorrow morning Rev. Asa R. Dilts, of Lowell, Mass., will be the preacher. No service in the evening. The Sunday-school meets at 10 a. m.

Dr. and Mrs. W. F. Naylor have been spending a week at Asbury Park.

Dr. C. F. Halsted and family, who have been spending two months at Lake Sebec, Maine, have returned home.

Mrs. John Groendyke has gone to Pasadena, Cal., where she will stay until October.

Arthur Burner, of Montclair, is spending a few days with William DeFreest.

Mr. and Mrs. George E. Ianson have been spending a few days at Atlantic City.

Mrs. C. A. Cawley and daughter have returned from a month's stay at Atlantic City.

LOSES $10,000 IN BONDS.

New Yorker Sets Down Valise a Moment and Some One Grabs It.

Buffalo, N. Y., Aug. 30.—A valise containing $10,000 in bonds, $400 in jewelry and considerable stock was stolen at the New York Central station from John C. Lalor, whose home is at the New York Athletic club. Mr. Lalor put it down to send a telegram. When he returned it was gone.

Lalor offered a reward of $200 for the recovery of his valuables.

SCANDAL IN FRENCH ARMY.

Sergeant Charged With Selling Gun Plans to Austria.

Paris, Aug. 30.—An army scandal of wide scope was scented when it was reported that Sergeant Dieu is under arrest charged with having sold to Austria plans of the latest French gun. It is said that Dieu made a full confession.

The police are looking for Brigadier Mullot, a deserter, in connection with the plot.

BRYAN OFF LECTURING.

Four Speeches Scheduled During Lull In Mexican Crisis.

Washington, Aug. 30. — Secretary Bryan left here for Doylestown, Pa., to deliver a lecture. He also planned to speak at Kennett Square, Pa., returning here Saturday. Mr. Bryan will speak in Oxford, Pa and in Bel Air, Md., likewise returning to Washington Sunday morning.

Weather Forecast.

Fair today and Sunday; moderate to brisk southwest to west winds.

WEATHER EVERYWHERE.

Observations of the United States weather bureau taken at 8 p. m. yesterday follow:

	Temp.	Weather.
New York	77	Cloudy
Albany	74	Cloudy
Atlantic City ..	76	Cloudy
Buffalo	68	Cloudy
Chicago	72	Clear
St. Louis	84	Clear
New Orleans ..	80	Cloudy
Washington ..	78	Cloudy
Philadelphia ..	78	Rain

—It pays to use Press ads.

Abolish Blue Monday

The DAILY PRESS Will Do it With the RAPID VACUUM CLOTHES WASHER

Money Saving Time Saving Labor Saving

THE NEW WAY.

READ WHAT WE HAVE TO SAY

You can save many dollars in a year on your clothes and add a day of pleasure to your life each week with this wonderful Rapid Vacuum Clothes Washer, but cutting your laundry work in two. Most clothes are RUBBED OUT and not WORN OUT. When you send your clothes to the laundry what happens to them? They are soaped and beaten, and rubbed so that the hot soapsuds (sometimes a little acid added) is forced through and through the goods. This cleans the goods, but they do not last long. When your clothes are washed in your own home what happens? The hot soap suds are pushed in and out of the garments, as they are rubbed on the board. This cleans them, but wears them out. In every process of washing, soap and water are the only elements having any cleaning properties. When your clothes are washed with the Rapid Vacuum Washer what happens? Gallons of soapy water at boiling temperature (which sterilizes the clothes) is forced through the goods every 60 seconds. This cleans your clothes snowy white without straining a thread. You can now wash woolens, blankets, sheets, shirts, collars, bed quilts, etc., at home, and after washing the articles will be whiter, softer, cleaner, fluffier and more beautiful in appearance than before. Compressed air, hot water and soap does the work.

You can wash a tubful of dirty clothes in five minutes without rubbing, without bending, and with very little work.

A tubful of clothes can be rinsed and blued in the same way in one minute.

You can clean anything that can be cleaned with soap and water or gasoline in a few minutes, without straining a thread.

No more rough hands and tired backs for the person who does the washing.

The Vacuum Washer has no moveable parts, cannot get out of order, and with proper care will last for years.

WASHDAY NO LONGER A DAY OF DREAD

DIRECTIONS FOR OPERATION

Have your water hot, the hotter the better. Add sufficient soap and see that it is thoroughly dissolved before putting in the clothes, as hot water without soap will set the dirt. Use enough hot water to float the clothes, then operate the plunger up and down, each time a gallon or more of hot suds is forced through the fabrics, and the same amount is drawn back on the upward stroke. This suction force is produced by an automatic suction valve, which is a distinct and original feature of our invention. During five or ten minutes, which is required to do a washing, many hundred gallons of hot, soapy water are forced through the clothes, which cleans them in a more perfect manner than any other process and with absolutely no wear or tear. This is the secret of the success of this Rapid Vacuum Clothes Washer.

If you do your own washing, it will save you time, strength and temper. If you send your washing out, we know that you are not satisfied, as your clothes are worn and eaten with the strong washing compounds used by laundries. If you employ a maid, her time is worth money.

GET A RAPID VACUUM WASHER AND SAVE TIME, STRENGTH, TEMPER, CLOTHES AND MONEY.

DO NOT LET ANOTHER WASHDAY PASS WITHOUT A RAPID VACUUM WASHER.

THE OLD WAY.

Hours of back breaking. Rough hands a Certainty. Clothes worn out by hard rubbing.

Which Way Do You Prefer ?

Five minutes only to every tubful of clothes and without hurting a thread. No bending over.

A $3.50 Vacuum Clothes Washer for 98c

MANY DOLLARS A YEAR IN YOUR POCKET

If you only knew how these Vacuum Washers operated you will want to own one. Come in ane look it over.

Six Coupons and 98c. Start Clipping your Coupons today.

ADVERTISEMENTS
—FOR—
NEW YORK HERALD
WORLD, TIMES, SUN, JOURNAL,
TELEGRAM, AMERICAN,
BROOKLYN EAGLE, GLOBE
—AND—
NEWARK EVENING NEWS
RECEIVED AT
PLAINFIELD DAILY PRESS
AT REGULAR OFFICE RATES.

Advertise in the Daily Press—it brings results

—Advertise in The Daily Press.

ASBURY PARK

RESORT GUIDE FREE

Attractive new two color 16 page Guide will be mailed to any address on receipt of two cent stamp. Contains summer program, map, illustrations and hotel list. Address the

MUNICIPAL INFORMATION BUREAU

150 Boardwalk Asbury Park, N. J.

NOW IS THE TIME
FOR CANNING
PEACHES
BARTLET PEARS
and PLUMS
FINEST SELECTION OF FRUITS IN THE CITY AT REASONABLE PRICES.
NEUMAN BROS.
GROCERS
Watchung Ave. and Fifth St. Telephone 760
Efficient and Rapid Delivery Service to All Parts of the City

Mono Storage
SAFE, SOUND, SECURE
A Building of Concrete and Steel
WAREHOUSE
North Avenue
OPP. FREIGHT HOUSE
125 East Front Street

HAND'S EXPRESS CO.
OLD RELIABLE
STORAGE
All Rooms Separate, Light and Dry
Furniture Packed and Shipped
Office 69 Somerset St. 'Phone 541

AUCTIONEERS.
MURRAY'S
Storage Warerooms
At 326 to 332 West Front Street, near Grove Street. The oldest storage in the city, formerly the Plainfield Storage Co. Over 40 separate rooms, dry and airy, large and small, at very moderate prices. Many years' experience in handling, buying, selling, packing and appraising goods.
ROBERT MURRAY, Auctioneer.
'Phone 666.

ALL SEASONABLE PLANTS
AND CUT FLOWERS
FLORAL DESIGN WORK
A SPECIALTY.
STANLEY
159 EAST FRONT STREET.
Store 'Phone 928.

The Leading
Auctioneers
W. A. SCHORB & CO.
Also Dealers in Second Hand Furniture—Bought and Sold.
120 Madison Av., Jackson Blg
Telephone 1707-W.

T. A. MOORE
UNDERTAKER
612 E Sixth St.
Tel. 741-R

AWNINGS AND WINDOW SHADES
For residences, stores and office buildings.
CARPENTER SPRING SHADE AWNING
exclusively installed by us; this is the most simple, durable and artistic of awnings; raised and lowered from within.
HENRY J. SIEBERT & CO.
1147 East Jersey St.,
ELIZABETH, N. J.
(Phone 852 Elizabeth).

Established 1872.
P. CASEY & SON,
UNDERTAKERS AND EMBALMERS
Office 116 Park Avenue, Tel. 884-W. Res. 417 W. 3d St., Tel. 584-W. Office open day and night. N. Y. office 10 E. 22d St., Tel. 2094-Gramercy.

DIED.

NEWLAND—In this city, August 29, 1913, Helen Newland, in her sixty-fifth year.
Funeral private. Interment in Rural cemetery, Albany, N. Y.

GOING AWAY?
You will want the Daily Press to go with you. Let the paper be a daily visitor at your hotel, boarding-house or camp for the summer. You will be lonesome without the news from home. Address will be changed as often as desired.
By mail 10 cents a week. Send the money or two-cent stamps for the time you wish the Daily Press mailed.
Be sure and say in giving your order whether you wish the Daily Press continued at your home while you are away.

YESTERDAY'S WEATHER.

Maximum temperature	83
Minimum temperature	66
Mean temperature	74
Normal temperature	69
Precipitation	0.25
8 a. m. temperature	74
8 p. m. temperature	75

NO PAPER ON MONDAY.
As Monday, Labor Day, will be a holiday, the Daily Press will not be published.

—Advertise in the Daily Press.

L. Moraller & Son
WATCHMAKERS and JEWELERS
WATCHES, CLOCKS and JEWELRY
Fine Watch and Clock Repairing a Specialty.
219 Park Ave. Plainfield, N. J.

WOMEN IN FLIGHT FROM MEXICO

Chaotic Conditions Bring Exodus of Americans.

REFUGEES IN VERA CRUZ

Huerta Seems to Be Gaining Strength Because of His Attitude—Americans In Mexico Blame Hale For Misinforming President Wilson—Washington Administration Will Not Yield.

City of Mexico, Aug. 30.—In desperation and fear over conditions existing here, over 100 women and children of the American colony have joined in the flight to the United States and safety. The rumor of the return of Special Envoy Lind brought a return of confidence to many women who had prepared to flee, and they changed their minds. Their decision to remain has greatly pleased the Mexican authorities.

Nelson O'Shaughnessy, the American charge d'affaires here, said:

This embassy certainly cannot confirm the report that Mr. Lind will return.

Mr. O'Shaughnessy admitted, however, that he had no information about Lind's movements. Several Americans received telegrams from Vera Cruz saying that President Wilson's confidential representative was about to start back to the capital, but most of them doubted the truth of the report as they did not believe the Huerta government would yield an inch in the stand it had taken.

Huerta Gains Strength.

Huerta continues to gain strength among the Mexicans through the attitude he has assumed. The Americans here generally believe that President Wilson was misled in taking such a pessimistic view of the military situation in Mexico. They all believe that the government is daily gaining territory from the rebels.

One proof of this is that direct railroad communication has been established with Laredo; another is the almost total annihilation of the Zapatista bands in Morelos, including those who recently surrounded this city.

Americans Blame Hale.

The Americans here think that President Wilson has been misinformed throughout by William Bayard Hale, who came to Mexico completely prejudiced, they say, and unwilling to see things as they see them. He disagreed with almost every American from start to finish, and they blame him for the present difficult situation.

About 150 more American women and children were ready to leave for Vera Cruz if the rumor of Lind's return exploded.

Foreign Minister Gamboa said:

Very many prominent Americans telephoned to me or called on me to ask if there really was any reason for their leaving the country. I assured them that this government would give them the same protection and cordial treatment as hitherto and that they and their properties would be protected and respected even in the unhappy event of war between the two countries. They generally expressed themselves as satisfied and said they intended to remain.

There was no doubt that Mr. Wilson's plan to take the Americans out of Mexico created much disquietude among the colony here. Most of the Americans were unable to understand the situation and feared that there was some plan back of the president's request which might endanger their lives if they remained.

Don't Want to Go.

It was noted, however, that practically all the Americans who wished to leave were women and children. The men continued to laugh at the order and refused to leave their business interests here. The American Smelting and Refining company, the National railways and other big concerns which employ many Americans said that so far not one of their American employees expressed a desire to leave. Americans generally seemed to believe that there was no danger to foreigners and were at a loss to account for the excitement in Washington.

The Waters-Pierce Oil company has provided special trains for its employees who wish to leave, but so far has had no request for places. The real exodus of Americans was expected from the interior, where the authorities have less control and the emigrants would have to take long railroad journeys to the nearest port.

It was thought that many of the interior districts in which there were Americans have not as yet been informed of the plan of President Wilson. Consul General Shanklin was instructed by Washington to communicate Mr. Wilson's warning to consuls in the interior, but on account of the state of transportation and telegraph fees it was figured that the news would take some time to reach all parts of the republic.

Mexicans generally were advising the Americans to stay at their posts here.

Refugees Reach Vera Cruz.

Vera Cruz, Mexico (via Galveston, Tex.), Aug. 30.—Several hundred Americans arrived here from Mexico City and elsewhere in the interior, some of them seeking passage to the United States and others expecting to remain here, thinking this port safe enough in the event of trouble.

Excited throngs in all the streets discussed the situation and apparently agreed that Huerta should remain firm. It is believed by some persons here that should Huerta yield to the United States there would be rioting throughout the republic as a protest.

The steamer Morro Castle, which left here, was crowded with American refugees, and about 500 more are expected here tomorrow.

Wilson Will Yield Nothing.

Washington, Aug. 30.—It was stated that the question of Huerta giving assurances that he will not be a candidate at the October elections was practically the only obstacle remaining in the way of acceptance of the mediation plan by Mexico.

President Wilson will yield nothing on this question, as it involves the very principle of the contentions of the United States government that Huerta is not the constitutional president of Mexico. If Huerta was acknowledged provisional president by Washington he would be prevented under the Mexican constitution from being a candidate for president at the elections.

LORD HALDANE.

British Lord High Chancellor Visits America to Talk to Lawyers.

© 1913, by American Press Association.

The Right Hon. Viscount Haldane of Cloan, Kt., L. L. D., D. C. L., F. R. S., lord high chancellor of England, has arrived in America, accompanied by his sister, Miss Elizabeth Sanderson Haldane, L.L. D. This is the first trip of his lordship to this country. It is the first trip of any lord high chancellor since the time of Wolsey. His lordship is bound for Canada, where he is to address the American Bar association.

SENATOR HITCHCOCK IN CAUCUS ATTACK

He Denounces Party Action on Tariff Bill.

Washington, Aug. 30.—Denunciation of the Democratic senate caucus as a "political machine" by Senator Hitchcock, one of the Democrats who refused to be bound by the caucus on all features of the tariff bill, marked reopening of the fight over the income tax.

"Why should senators be expected to be bound by the hasty decisions of a secret caucus on details of the income tax?" demanded Hitchcock. "Why should they be expected to vote down every amendment, however good, simply because it comes from the other side of the chamber? Why should the income tax section not be amended here upon the floor of the senate if debate convinces senators that it should be?"

The insurgent Democrats who demanded that the bill be changed to increase the income tax on large fortunes apparently had gained strength and insisted they would force the party conference to make substantial increases. Senate leaders were prepared to grant concessions, but the insurgents were not satisfied that the proposals would fully meet their views. Hitchcock's attack was delivered in connection with his amendment for a heavy penalty tax on trusts or monopolies controlling more than one-fourth of the country's production of trade in any given line.

LIGHTNING HITS POWDER.

Mill Blows Up and Folks Fear an Earthquake.

Acton, Mass., Aug. 30.—Many Middlesex county cities and towns were jarred severely when an American powder company mill blew up after being struck by lightning. So far as known there were no casualties.

The explosion shattered windows and smashed crockery in houses, scattered over a wide area and caused rumors of an earthquake.

Man Asks $7,500 a Finger.

Yonkers, N. Y., Aug. 30.—For two fingers that O. S. Varen lost while in the employ of the American Manufacturing company, Manhattan, he asks $7,500 each in a suit.

—Make a business task of your search for business employment. You can't do that, however, unless you advertise.

—The store that can always present economy-chances to the householder can always make its advertising IMMEDIATELY RESULTFUL!

-CLASSIFIED ADVERTISEMENTS-

COPY RECEIVED UNTIL 1:30 P. M. DAILY

One cent a Word for first insertion, one-half a cent a word for each subsequent insertion of the same advertisement for less than one month. Fifty cents a line, (six words) for one month. DOUBLE CHARGE FOR CAPITALS. NO ADVERTISEMENT RECEIVED FOR LESS THAN 10 CENTS.

The Plainfield Daily Press cannot give information regarding advertisements for which answers are to be sent care of the Press. Persons replying to office addresses must mail or leave written answers as stated in advertisement.

A. M. RUNYON & SON,
UNDERTAKERS
402 Park Avenue. Telephone No. 40. Office open day and night. Office of Hillside Cemetery. New York office—50 Great Jones St. Tel. call 3345-Spring. New York Embalmers License—1220. New York Registered Licensed Undertaker No. 315.

JAS. J. CHAS. A.
J. J. & C. A. HIGGINS
FUNERAL PARLORS
Park Ave., Cor. Fourth St. Tel. 1753-J
Our Booklet Entitled "A Modern Mortuary Establishment" Sent Upon Request.

L. L. MANNING & SON,
STEAM GRANITE WORKS
Corner Central Ave. and West Front St. Opposite First Baptist Church.

MISCELLANEOUS.

1,000 BY CHRISTMAS—First Baptist Bible school invites to membership everybody not elsewhere enrolled. 3 18 tf

DANCING, WAYSIDE PARK, EVERY SATURDAY AND LABOR DAY 8 P. M. TO 12 P. M.

H. H. BUTLER, D. V. S.—Pet animals a specialty. OFFICE AT WM. T. CAMPBELL'S, 108 Somerset street, 'Phone 230. Hospital for dogs. (Cut out for reference.) 1 8 tf

MONEY TO LOAN.

MONEY TO LOAN on bond and mortgage. Mulford, opposite depot. 12 28 tf

MONEY TO LOAN on bond and mortgage. J. T. Vail. 8 20 tf

MONEY to loan on first mortgage. Lewis A. Clement, lawyer, Babcock building. 8 25 6

$25,000 TO LOAN at 5 per cent., in sums to suit, on good mortgages. Elston M. French, 171 North avenue. 19 tf

SITUATIONS WANTED—FEMALE.

POSITION wanted by female stenographer and typist. Address "Stenog," care Press. 8 25 tf

POLISH girl wants position at general housework. 661 South Second street. 8 28 3

POLISH woman wants to take washing home; references. 729 South Second street. 2 28 tf

SITUATIONS WANTED—MALE.

WANTED—Position as chauffeur; first class reference; reliable driver. Address Chauffeur, care Press. 8 28 3

WANTED—Contract work at carpentry or painting; reasonable prices. Address C. A. L., care Press. 8 29 3

FOR SALE.

FOR SALE—Horse and double camp cart. George Miller, 518 West Fourth street. 8 25 6

GRAPES for sale, 50 cents basket. 'Phone 655-R., 17 Chatham street.

FOR SALE—Gilt edged chattel mortgage; liberal discount for cash. "Owner," Box 637, Plainfield. 8 29 tf

FOR SALE OR TO LET.

FOR SALE OR RENT—Large house, 12 rooms, 537 West Seventh street; all improvements; in fine order; stable; reasonable terms. Owner, 265 West 72d street, New York city. 8 29 1mo

REAL ESATE AGENTS.

REAL ESTATE for sale, rent and exchange. Insurance in strong companies at lowest rates; money loaned on real estate. Thickstun & Emmons, 197 North avenue.

ROOMS AND BOARD.

TO LET—Attractive rooms, with board. Mrs. L. R. Williams, 137 Crescent avenue. 2 24 tf

PLEASANT rooms, with board or without, at 338 East Front street. 8 30 4

TO LET—Three nicely furnished rooms, improvements, for light housekeeping; will rent two to gentleman; second door from Crescent avenue. Address Private, care Press. 8 12 18

LOST AND FOUND.

LOST—A black bill-fold, containing four one dollar bills. Return to Daily Press; reward. 8 29 2

WANTED TO RENT.

WANTED—To rent, small or half double house, with ALL IMPROVEMENTS, west of Grant avenue; give full particulars. Address F. M., care Press. 8 28 6

FOR RENT.

TO LET—Handsome apartments, all improvements; central location, moderate rent. Inquire of P. C. Thomsen, 306 East Front street. 2 21 tf

FOR RENT—Seven room house; city water and gas; good location; $18; four and five room apartments, good location, city water, toilet, gas, $13. 35 Grove street. 8 30 3

TO LET—Six-room flat; steam heat; all improvements. Apply Neuman Brothers. 8 29 tf

FOR RENT—Bungalow, Oak Tree, about four acres good land and barn; $12. Telephone 699-R. 8 29 tf

REAL ESTATE FOR SALE.

FOR SALE—House, 8 rooms, bath, large reception hall, in good condition; convenient to station, schools, churches; price to suit purchaser. Address Fairview, care Daily Press. 2 27 tf

FOR SALE—Two small houses on Johnston avenue, near Second street. J. T. Vail. 8 19 tf

LOTS for sale at a bargain; I have sold all of my lots in Plainfield but five: 1 on Myrtle avenue, 50 feet, price $350; 1 on DeKalb avenue, 50 feet, price $275; 1 on Hunter avenue, 50 feet, price $375; 2 on South avenue, 38 feet each, price $900; cash or installments. Charles H. Hand, 319 Watchung avenue. 8 29 6

FOR SALE—Bargain; modern 8-room house, bath, gas, electricity, chicken-house, garden, all kinds of fruit; lot 87½x150; convenient to trolley, train and school; $5,200. Address "Bargain," care of Daily Press.

FOR SALE—Reasonable, house 8 rooms and bath in good condition. Apply 334 East Fifth St. 7 28 tf

FOR SALE—Good house for colored people; 6 room house, part improvements; right in town. See Mr. Vanderhoef, at Woodhull & Martin Co. 6 26 tf

HELP WANTED—FEMALE.

WANTED — Chambermaid, German preferred; reference required. H. O. B., Plainfield P. O., General Delivery. 8 29 3

WANTED—Girl for general housework; references. Apply evenings, 2 Myrtle avenue.

WANTED—Colored girl for general housework, with references. Apply 924 Kensington avenue.

WANTED—Competent white girl for general housework, in family of three; no washing. 329 Franklin place. 8 30 tf

WANTED—Competent girl for general housework; references required. 127 Sycamore avenue, corner Mercer avenue. 8 29 2

25 OPERATORS on boys' wash suits. Top floor, 318 W. Front St. 8 26 1mo

EMPLOYMENT AGENCIES.

MURRAY'S Employment Registry Office, for reliable help; good references and faithful service commands good positions for all nationalities which we always endeavor to supply. 326 West Front street, near Grove; 'Phone 666. tf

EMPLOYMENT Agency, reliable help. Mrs. Northen, 218 East Front street; 'Phone 630-J. 8 6 1mo

EMPLOYMENT Agency, Mrs. Keller, 22 Somerset place, the oldest and most reliable (all nationalties). 'Phone 1724. 7 1 tf

F. J. SKINNER, employment agency, 146 Central Ave.; 'Phone 1953. First-class help and first-class places furnished. 11 9 tf

HELP WANTED—MALE.

ANY ACTIVE PERSON CAN EARN FROM $5 TO $15 PER DAY INQUIRE OR WRITE, PLAINFIELD UTILITIES CO., 154 EAST FRONT STREET, PLAINFIELD, N. J. 8 82 3

WANTED—Engineer to take charge nights. Enquire 222 Madison avenue.

MAIL carriers wanted, $65 to $100 per month; Plainfield examinations coming. Specimen questions free. Franklin Institute, Dept. 23-F, Rochester, N. Y. 7 18 2 mo

WANTED—Boy over 16 years of age to deliver orders. Apply at Woolworth's 5 and 10 cent store. 8 30 3

WANTED—Boy to learn tinning or plumbing trade. 23 Vine street. 8 30 3

WANTED—Two canvassers of good address; an excellent proposition on a commission basis. Address "Canvasser," care Daily Press. 8 13 tf

FOR RENT.

TO LET—Six-room house, part improvements; rent reasonable. 664 South avenue. 8 25 tf

TO LET—October 1, house, No. 1220 Park; all improvements; rent $45 per month. Inquire S. Schauer & Company, or any broker. 8 25 tf

FOUR rooms to let, part improvements; in good condition; price $12 per month. Inquire 402 West Third street. 8 26 tf

FLAT to rent; all improvements; $20. Inquire 39 Grove street. 8 3

TO LET—Nice four room flat, one block from postoffice; $10 per month. Enquire Peter McDonough, 322 Madison avenue.

HOUSE to rent, 149 East Fifth street, 6 rooms and bath; all improvements, newly decorated; rent reduced. Dr. Mary Stickle, 79 Halsey street, Newark, N. J. 8 26 6

TO LET—New house on Darrow avenue, 7 rooms and bath, gas and electric lights, all improvements. Inquire 722 West Seventh street. 'Phone 577-J. 8 26 6

TO LET—7 rooms and bath; all improvements. 510 New street, near West Fifth street. 8 25 tf

TO LET—4 rooms. 671 West Fourth street; Tel. 508-R. 8 22 tf

TO LET—One six-room house, with all modern improvements, Second street, between Church and Washington streets. Apply W. H. VanDerveer, superintendent, 231 East Second street, corner Church. 5 30 tf

FOR RENT—Corner flat, four rooms; $11; improvements. Inquire 203 Grand avenue. 9 13 12

TO LET—4 rooms, central; $12. John Manley, 321 Park avenue. 8 2 tf

APARTMENT to let, opposite Proctor's, 6 large, light rooms, all improvements. Inquire 227 West Front street. 8 3 tf

TO LET—House, 1117 West Front street, 7 rooms, reception hall and bath. 8 14 tf

FOR RENT—8-room house, all improvements; 25 South avenue, Cranford. Apply to Dr. C. D. Mandeville, 565 Broad street, Newark, N. J. 8 7 1mo

TO LET—124 Madison avenue, large store, light and airy; steam heat. Inquire Fred Endress or janitor. 5 29 tf

FOR RENT—Desk room, Enquire 116 North avenue. 5 31 tf

HOUSES $12 to $50; flats, $10 to $30; stores $7 upwards. D. McInness, West Third street, Tel. 1396-W. 6 30 tf

TO LET—Six room apartment with improvements. Inquire 15 Craig place. 7 24 tf

TO LET—Flat, all improvements, janitor's service, corner Front street and Madison avenue. Inquire Fred Endress or janitor. 5 29 tf

FOR RENT—Double house, six rooms each side; city water and gas, $12. M. F. Gano, North avenue. 6 2 tf

FIVE rooms to let; all improvements. Inquire 306 East Front St. 5 9 tf

TO LET—Two corner flats, private entrance and bath; steam heat. Apply Neuman Bros. 12 3 tf

TO LET—Flat, 7 rooms; $14. Inquire, "The Paris," 140-144 West Front street. 4 19 tf

TO LET—Up-to-date flats, Jackson building. Inquire Janitor. 10 23 tf

NEW apartments to rent; all improvements. Apply 416 East Fifth street. 3 15 tf

TO LET—Six large rooms and bath; shades and screens on all the windows and doors; all improvements; $19.50, water included. Inquire of A. Bohren, 11 Greenbrook road. 8 26 6

FINE large store to let, 38 and 40 Somerset street, now occupied by Standard Automobile and Tire Co. L. M. French. 1 29 tf

MOVING PICTURE OR STEREOPTICON SHEET FOR RENT; big enough for the largest hall. Apply Daily Press office.

FOR RENT—New six room house, all improvements; $18. Inquire Marcus Silbert, 30 Sycamore avenue, or Slonim's jewelry store. 8 23 6

TO LET—Half house; seven rooms; part improvements. 413 Sycamore street. 8 29 3

FLAT to rent; six light rooms, steam heat; first floor over Miller's drug store, Park avenue and Fourth street. 8 29 3

Of Interest to Women and the Home

The Housewife's Daily Economy Calendar

FRANCES MARSHALL

The Home-made Gymnasium.

In a few weeks we may expect occasional storms that will keep children in the house. Rainy Saturdays and rainy afternoons or cold, damp and stormy days will surely come, in spite of the flowers that still flourish.

No children ought to be expected to be contented and happy if no arrangements are made for their indoor entertainment. No children ought to be excused for unhappiness if their indoor play is looked after.

A home-made gymnasium proves the most delightful place for spending rainy days. In it both boys and girls can exercise and amuse themselves—both requisites to childhood happiness.

While the Saturdays are still pleasant the small boys of the neighborhood or a family or a couple of families might rig up a home-made gymnasium and so have it ready for winter occupancy.

An attic, a barn loft, a woodshed, a part of a dry and light cellar partitioned off by the boys, an empty room—all these can be turned into a useful gymnasium.

The Equipment.

The equipment of a home-made gymnasium depends almost entirely on the amount of money there is to spend. Such equipment as parallel bars and flying rings should only be put in place by a professional and shold be of approved and tested makes.

But the boys themselves can rig up ropes and swings from hooks fastened—and this should be done by a carpenter—in the ceiling or roof or rafters. Then there should be various sorts of balls and bats and rackets provided for many games that can be played indoors. Indian clubs and dumbbells are also excellent means to indoor exercise. Ring toss and shuffle board can be provided if the space is small. A visit to a sporting goods store or the perusal of the catalog of such a store will suggest many other pieces of equipment for the home-made gymnasium.

You yourself can repair to this haven to correct any wrongs of your figure with Indian club exercise. Your husband will like to relax and join in with the children's fun occasionally. Moreover, you need never say, "Oh, children, don't make such a noise." You can simply say, "Children, please go to the gymnasium."

A word about the safety of the place—provide it with several old mattresses or make some hair cushions and cover them with ticking. There are sure to be some tumbles from swings and ropes and bars, but the children can be taught always to work with a mattress under them and then their tumbles will be of little harm. And protect whatever lights there are. If there is gas, cover it with the sort of wire screens that are used in theatre dressing-rooms. Protect electric light bulbs, too, from flying balls and swinging bodies. If kerosene lamps are used, have them safely out of the way of danger. If you are afraid of fire, of course you can forbid play in the gymnasium after dark; but if you put some safety device about the lights, the gymnasium will prove a good place for some of the coming lone evenings.

(Copyright, 1913, by the McClure Newspaper Syndicate.)

ANTI-SUFFRAGE

Conducted by Plainfield Branch New Jersey Association Opposed to Woman Suffrage.

The Milk Bottle and the Vote.

We hear a great deal now-a-days of the necessity of woman suffrage to insure pure milk for the baby. One would almost think (remembering the often repeated remark, "Voting takes but a few minutes and can be done on the way to market") that a ballot box was a kind of slot machine in which one deposits a vote and receives the desired articles—pure milk, higher wages, shorter hours or any other desired good. A very interesting article in last Sunday's New York Times (August 24) by Dr. Charles E North, giving an account of the work of the New York Milk Committee, shows a rather different side of the question.

This committee, headed, by the way, by Mrs. Borden Harriman (you seldom find a committee investigating economic conditions that does not have one or more women in it) has just gone out of existence, "satisfied that the work for which it was organized has been accomplished." This work was the solution of the city's milk problem.

Now the interesting thing about this investigation is to see how slight a part legislation played in its solution and how much inevitable economic laws had to do with it. I am not attempting to give a full account of the work of the committee for that would take too long. Just one or two facts will prove how little the vote had to do with it. Dr. North's attention was drawn to the subject when studying medicine, by a visit to a fancy dairy where certified milk was produced at fancy prices, prices which absolutely prohibited its use by the babies of the poor and when he left the medical college he went into the milk business.

"For five years," he said, "I ran a certified milk plant, and nowhere in the country was ever any better milk produced. But the enterprise was a financial failure."

Then he gave up his dairy and became a member of the Milk Committee. This committee did not wish to go into the dairy business, but it interested a number of outsiders. These public-spirited men began a series of experiments in the farming district about Horner, New York. They had found that legislation on the subject could not be had, for the simple reason that if the farmers were compelled by law to furnish milk up to the required standard, they must either charge prohibitive prices or go out of business, which would have produced a very dangerous shortage of milk in New York city. So, instead of legislating against conditions they went to work to change those conditions and succeeded in proving that good milk at fair prices could be produced on a purely commercial basis. To quote Dr. North's words:

"Our little experiment continued for two years. It supplied the milk used by the New York Milk Committee in its milk stations during the season of 1911, when the value of milk stations as a means of saving babies' lives was effectually demonstrated, and the death rate per thousand babies under one year was reduced from 125 to 111."

"Our little demonstration kept on with its work. It competed in the open market and won."

After telling how, from November until this last month, the enterprise has been entirely commercial, he adds: "Despite the fact that 80 per cent. of its milk has been sold to the Board of Health at very low figures for use in the city's baby work, the company has made $10,000."

"Further proof of the success of the test is the fact that one of the biggest milk concerns in New York city is adopting the plan. A company in Buffalo, one in Boston and a third in Baltimore are following suit."

I have given no details of the work. It cost $65,000 to bring it to a successful issue. Now the future remains in the control of the consuming public.

You see, the vote has had nothing whatever to do with this important question of milk supply. If a sufficient number of people had overwhelmed the legislature with the cry of "pure milk, or we will not return you to office," the result might have been most disastrous—farmers compelled to change their modes of farming, involving much loss thereby, and a consequent shortage in the milk supply and no relief for the poor babies. Now, legislation can go on wisely, having a foundation of experience on which to rule.

And this is only a single instance of how foolish the argument is, that the vote for women is necessary to procure pure food.

ELIZABETH B. SYKES.

—Every day is "Election Day" with the shoppers of this city. Every day some store receives a vote of confidence, presaging continued support, from the housewives. The store whose ads present the widest variety of opportunity news is "elected," always. For such a store brings ACTUAL RELIEF to the people from the oppression of high prices—not, as is often true in politics, mere promises of relief!

Some Cookery Suggestions

FRESH BLACKBERRIES.

WHETHER there is any difference in the flavor of the various varieties of blackberries, as some people would have us think, the juicy dewberry or low blackberry is generally larger and sweeter and therefore better for serving fresh with sugar and cream.

A Batter Pudding.

Baked Blackberry Pudding.—Take a deep pudding dish, butter it and place in the bottom a thick layer of berries sprinkled with sugar. Make a batter with an egg, a cupful of milk, a cupful of sugar, two cupfuls of flour and two tablespoonfuls of butter. Pour the batter over the berries. Place the dish in the oven and bake. When done turn out on a dish with the fruit on top and serve with sweetened cream or sauce.

Blackberry Fool With Apples.—Peel, core and slice apples enough to make a pint of the fruit. Add the grated rind of a lemon and the juice. Put into a granite saucepan with a pint of blackberries, a cupful of sugar and a quarter of a cupful of water. Cook gently until the fruit is soft, then rub it through a sieve. Try the pulp to see if it is sweet enough. If not add a little more sugar. Then add a pint of thick boiled custard. Whip a half pint of cream to a stiff froth, sweeten and flavor with vanilla. Heap this over the fool and serve very cold.

Steamed Berries.

Blackberry Slump.—Take a pint of flour and sift it with two teaspoonfuls of baking powder and a half teaspoonful of salt. Add a tablespoonful of butter and when it has been rubbed into the flour mix with it two-thirds of a cupful of milk and one beaten egg. Then stir in two cupfuls of floured blackberries. Butter a pail or mold that can be tightly covered. Steam for two hours. Serve hot with milk or sauce.

Blackberry Froth.—For this a cupful of blackberry juice is required. Soak a quarter of a box of gelatin in a cupful of cold water, then pour over it two cupfuls of boiling water and stir one cupful of sugar into it. When the sugar and gelatin are dissolved stir the blackberry juice into it. Strain and set on the ice until almost firm. Beat the whites of four eggs stiff and whip into the jelly gradually. Wet a fancy mold with cold water, pour the mixture into it and let it stand until firm. Serve with sweetened cream.

Anna Thompson.

Mr. Bluefish Was Hungry Too.

Daddy's Bedtime Story—

The Starfish Doesn't Mind Losing a Limb.

JACK and Evelyn had picked up a starfish at the beach and were showing it to daddy.

"That," said he, "is only Mr. Starfish's skeleton. He was probably washed high and dry in some storm.

"Mr. Starfish lives in water. He crawls about on the bed of the ocean. On the underside of the body are sucker-like feet. However, when he is in a hurry the rays of the star are used to help him along.

"I think I must tell you a story about Mr. Starfish. Once upon a time a little starfish had a moving day. There wasn't much to eat where he lived, and he really had to get up and hustle. Starfishes are a bit lazy.

"He said goodby to the sea cucumber and the sea urchins and the crabs and lobsters and the anemones. They told him if he found a neighborhood where the food was plentiful to let them know.

"The starfish was quite hungry, for, food being scarce in the place where he had lived, he hadn't any breakfast or dinner or tea. Now and then he would find a little sea snail, and he would stop to lunch off that.

"The starfish was most tired to death when he passed a cave where an old hermit crab lived.

"'Do you know where I could get something to eat?' he asked the crab.

"'There's a fine bed of oysters on the other side of that rock,' the crab replied. The starfish's mouth stretched so wide in a pleased smile that the hermit crab thought he meant to eat him and ducked back into his shell.

"Now, just as the starfish was climbing up on the rock where he saw what looked like a fine fat oyster along came Mr. Bluefish. And he was hungry too. So he grabbed at Mr. Starfish and, catching him by one of his rays, swam off with him.

"But he didn't carry him far, for when he got over his first fright Mr. Starfish broke off the ray and dropped down on the rock again. Then he scuttled into a dark hole so that Mr. Bluefish couldn't find him if he came back again.

"No, it didn't hurt the starfish a bit to break off the ray. That's a way they have of fooling their enemies. In a few weeks the little starfish grew another ray quite as good as the one he had lost.

"Yes; there were lots of oysters on that rock. How do you suppose Mr. Starfish got them out of their shells? He took hold of the oyster with his rays and pulled and pulled at the shell till the oyster had no more strength to keep it closed. When the oyster opened it a tiny bit the starfish would suck the oyster out of the shell.

"And no wonder the starfish grew fat and lazy in its new home!"

ADVERTISE All Your Wants, To Let, For Sale, Boards, Personals, etc., in The DAILY PRESS. 1c A WORD

Ladies' Home Journal Patterns

The finest pattern articles in the world printed exclusively in Plainfield in The Plainfield Daily Press. Ladies' Home Journal Patterns are on sale at A. E. Force & Co., "The White Store."

A Tunic of Some Sort is Shown on Most of the Early Fall Models.

Long or short, real or simulated, a tunic you must have on your new dress, or the skirt of your suit. Sometimes it takes the form of a deep band in tunic effect as in skirt 7855 and this especially good style for the new fall woolens, the velours, duvetyns, Gabardines and the boucle weaves as these are all rather heavy to make a tunic of. The skirt is a three-piece model with the slightly raised waistline that is still very smart. The tunic band is shaped, and if very heavy material is used, a facing of self-colored silk cut exactly the shape of the lower part of the band, may be used as a facing. If the material is not heavy, the band may be cut double, seamed together, turned inside out and pressed very carefully. Five sizes, 22 to 30, and size 24 requires 2¾ yards 54-inch material.

Madame LaMode says cutaway coats, and there are all degrees and styles among the early autumn models. This one 7623 is designed for the practical woman, who doesn't want anything too extreme. In blue ratine or boucle, it would combine effectively with a skirt of blue serge or broadcloth. Make the collar of velvet. Five sizes, 34 to 42, and for size 36 2 yards 54-inch material is required. A real tunic, one that drapes prettily at the sides is a very attractive part of dress 7662. It is arranged over a pleated skirt which is attached to a yoke. The collar is quite novl in shaping and the sleeves may be elbow or full-length. Voile, crepe charmeuse or crepe meteor would work out nicely in this style. Five sizes, 34 to 42, and size 36 calls for 8 yards 42-inch material. Each pattern fifteen cents.

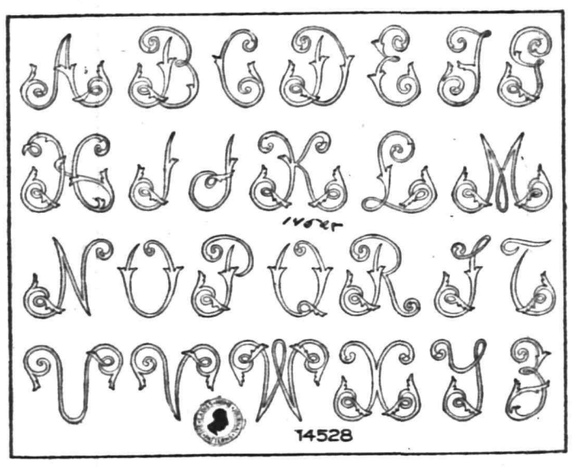

Script Alphabet for Marking Your Household Linens.

These fancy script initials are appropriate for marking entire sets of household linens. The letters of this style come in 1, 1 3-4, 3 and 4-inch sizes; twelve each of the two smaller sizes and six each of the two larger sizes. The four-inch letters are appropriate for embroidering table cloths and should be placed, either in one corner, or to fall just over the edge of the table when the cloth is in use. These may also be used for marking bed-spreads, blankets and laundry bags. The three-inch letters are suitable for embroidering sheets, pillow-cases, 36-inch dinner napkins, luncheon and tea cloths, while the 1 3-4 inch letters may be used on small napkins, towels, centerpieces, carving cloths, bureau scarfs and many small cases and novelties. The one-inch initials are appropriate for embroidering guest towels, plate doilies and any other small linens on which an initial may be used to give a personal note.

The transfer pattern, 14528, includes three hundred and seventy-five transfers of any one initial in several different sizes and styles so that you can embroider several sets of linens, using a different style of initial for the linens in each bedroom. These letters are so arranged that they can be formed into monograms.

Transfer patterns for stamping these initials can be supplied to readers at fifteen cents.

PERSONAL.

Mr. and Mrs. William C. Hubbard and daughter and Joseph A. Hubbard, of West Fifth street, who have been spending the summer in the Adirondacks and on the Rhode Island Coast, will return to their home on Labor Day.

Mr. and Mrs. Frank J. Hubbard, of West Fifth street, are expected home the latter part of next week from their automobile trip through New York State and New England.

John Dunham, of John street, has been taken to Muhlenberg Hospital, troubled with malaria bordering on typhoid fever.

The Misses Katherine and Anna Geary, of West Fourth street, are spending their vacation at Atlantic City.

Miss K. A. Cannon, of West Eighth street, has been spending August at the Delaware Water Gap.

J. C. Allen, of 48 Sandford avenue, has gone to the Ellerslie, Asbury Park, for a week's outing.

Mrs. John D. Roberts and son, Les-

Mrs. M. A. Randolph, of 423 West Front street, is spending the week-end at Long Branch.

Mr. and Mrs. Horace C. Huff and son, Herbert, of Coddington avenue, left today for Asbury Park, where they will remain until after Labor Day.

Mrs. Lorenzo Townley and son, Alfred, of the borough, are spending their vacation at Ocean Grove.

Mrs. Clifford Brokaw and sons, of New York, are visiting relatives in the borough.

Mrs. William N. Tier and daughter, Mildred, of East Front street, are visiting Mrs. Tier's sister at Nyack, N. Y.

Mrs. Sadie Chandler and family, of Coddington avenue, will move to Park avenue, this city, Monday.

—Read Press wants ads.

..BOOMING PLAINFIELD..

THE DAILY PRESS WILL HELP THE BOARD OF TRADE AND CHAMBER OF COMMERCE EXPLOIT THE ADVANTAGES OF PLAINFIELD AS A MANUFACTURING CENTRE AND PLACE OF RESIDENCE.

Meets With Flattering Reception from Our Public-Spirited Citizens

The movement of the Daily Press to issue a splendid Historical and Industrial Edition has met with a gratifying reception from the various interests of our town. Plainfield's progressive merchants, manufacturers and professional men, keenly realizing the far-reaching and lasting benefit which will accrue from a complete and graphic exposition of the growth of this community, are according their hearty support to the plan, and the success of the undertaking is more than assured.

Our special staff of reporters, artists and solicitors, to whom this important work has been intrusted, is being most courteously received by the men of business whom they are daily interviewing, and from all sides comes assurance of unqualified aid and co-operation.

Let every public spirited man see to it that he is properly represented in this

SUPERB EDITION

Do not let your neighbor out do you. Remember this when our representative calls to see you. The compiling of data concerning Plainfield activities and the reduction of this data to well and accurately written articles, descriptive of individual commercial enterprise, our schools of learning, churches, progressive life, etc., is progressing rapidly and most satisfactorily, and will be pushed with unabated vigor until the day of publication.

This Boom Edition

will embrace an exhaustive resume of every manner of Plainfield and Union county life. It will review the town and county history from its foundation to the present time. Every branch of industry will be thoroughly described. The bench and bar and municipal government will receive adequate attention, as befits the relatively important niches which they occupy in the life of this hustling town. In short, THE PRESS will set forth in glowing terms, in orderly and comprehensive detail and with resolute accuracy, the growth of grand old Plainfield, and the enterprise and high character of her representative and progressive sons who have made it the splendid town that it is today.

Thus for the FIRST TIME—in proper form—Plainfield and all that goes to constitute its healthy and active life, will be portrayed so that the outside world may know just what this town looks like and what our people are doing. You will be called upon in a day or so. Do your part then. Do not hide your light under a bushel. One and all pull together and the success will be ours and yours. If you have never done anything for the welfare and advancement of your home town you have a good chance to do it now.

ONLY 20 OUT OF 800 SETS LEFT

21 HATS
14 DRESSES
8 COATS

WARDROBE of 43 SEPARATE PIECES

MOTHER'S DARLINGS AND NURSE MARIE

Nearly eight hundred little girls whose parents read the Plainfield Daily Press in all parts of the United States have had the attractive members of this interesting paper cut-out family. So great has been the demand in the month that the Press has been offering them that the supply is about exhausted, and no more can be secured for some time.

The set consists of six handsome dolls; with forty-three costumes; three girls, two boys, and their nurse Marie. They range in height from eight to twelve inches and are printed in several bright colors on excellent paper manufactured especially for this purpose.

Cut out the coupon below and bring it with eight cents to the Daily Press office, 105 North Avenue, or send eleven cents and the dolls will be mailed. This offer only holds good while the dolls last.

This coupon and 8 cents (11 cents if dolls are to be mailed) upon presentation at the Plainfield Daily Press Office will entitle the holder to one set of

MOTHER'S DARLINGS AND NURSE MARIE.

(If dolls are to be mailed be sure to send full address).

TRY A PRESS WANT AD

NOW THE BOSS IS LOOKING FOR A DOCTOR

IN THE SPORTING SPOTLIGHT

BASEBALL.

Results of Games Played In National, American and Other Leagues.

NATIONAL LEAGUE.

At Pittsburgh: R. H. E.
Chicago.... 0 0 0 5 1 0 0 0 0—6 9 2
Pittsburgh 1 0 0 0 0 0 0 0 0—1 4 0
Batteries—Cheney and Archer; McQuillan, Hendrix, Gigson and Simon. Umpires—Klem and Orth.

At Cincinnati: R. H. E.
St. Louis.... 0 0 1 2 0 0 0 0 0—3 5 1
Cincinnati. 0 0 0 0 0 0 0 2 0—2 7 1
Batteries—Sallee and Wingo; Packard, Suggs and Kling. Umpires—Rigler and Byron.

At Philadelphia: R. H. E.
New York..... 0 0 0 0 1 1 0 0 0—2 7 0
Philadelphia..... 2 0 0 0 0 0 0 0 1—3 5 1
Batteries—Tesreau, McLean and Wilson; Cammitz and Killifer. Umpires—Brennan and Eason.
Brooklyn-Boston game postponed; rain.

STANDING OF THE CLUBS.

	W.	L.	P.C.		W.	L.	P.C.
New York	82	38	.683	Brooklyn	52	64	.448
Phila'phia	69	45	.605	Boston	50	66	.431
Chicago	66	55	.546	Cincinnati	49	76	.392
Pittsburg	63	55	.534	St. Louis	45	77	.369

AMERICAN LEAGUE.

At Cleveland: R. H. E.
Cleveland.. 0 1 0 0 0 0 0 0 2—3 6 3
St. Louis... 0 0 0 0 0 0 0 0 0—0 6 5
Batteries — Falkenburg and Carisch; Baumgardner and McAllister. Umpires—Dineen and Sheridan.
Boston-Washington and New York-Philadelphia games postponed; rain.

STANDING OF THE CLUBS.

	W.	L.	P.C.		W.	L.	P.C.
Phila'phia	80	38	.670	Boston	57	59	.491
Cleveland	73	47	.609	Detroit	50	69	.420
Wash'ton	66	51	.564	St. Louis	46	78	.371
Chicago	64	58	.525	New York	38	74	.339

INTERNATIONAL LEAGUE

At Montreal: R. H. E.
Jersey City 0 0 0 2 0 0 1 0 0—3 9 4
Montreal.. 1 4 1 0 0 1 0 0 *—7 10 3
At Buffalo: R. H. E.
Newark.... 2 0 0 0 0 0 0 0 0—2 5 2
Buffalo..... 0 0 0 0 0 0 0 0 0—0 4 3
Second game: R. H. E.
Newark.... 0 0 0 0 3 0 0 1 1—5 9 2
Buffalo..... 0 0 0 3 4 1 0 0 *—8 12 3
At Rochester: R. H. E.
Providence. 0 0 0 0 0 0 0 0 1—1 7 1
Rochester.. 0 0 0 0 0 0 0 0 2—2 6 1
At Toronto: R. H. E.
Baltimore.. 4 0 0 0 0 0 1 0 1—6 11 3
Toronto.... 0 1 4 0 0 0 0 0 2—7 10 1
Second game: R. H. E.
Baltimore.. 3 0 0 3 0 5 0 0 *—8 12 3
Toronto.... 0 0 0 0 0 2 0 0 0—2 3 1

STANDING OF THE CLUBS

	W.	L.	P.C.		W.	L.	P.C.
Newark	83	46	.644	Montreal	62	63	.496
Rochester	76	56	.576	Toronto	61	69	.469
Baltimore	67	62	.519	Providence	55	74	.426
Buffalo	66	63	.512	Jersey C'y	46	83	.357

NEW YORK STATE LEAGUE.

At Albany: R. H. E.
Troy 3 9 0
Albany 2 11 2
At Syracuse: R. H. E.
Utica 0 6 1
Syracuse 1 5 0
At Binghamton: R. H. E.
Elmira 4 6 2
Binghamton 6 9 3
Second game: R. H. E.
Elmira 0 2 0
Binghamton 9 12 0
At Scranton: R. H. E.
Wilkesbarre 4 14 4
Scranton 1 6 1
Second game: R. H. E.
Wilkesbarre 4 7 3
Scranton 2 6 1

STANDING OF THE CLUBS.

	W.	L.	P.C.		W.	L.	P.C.
Bingh'ton	68	49	.587	Utica	61	59	.508
Wilksb're.	65	53	.551	Syracuse	54	62	.466
Troy	65	54	.546	Elmira	51	69	.425
Albany	63	53	.543	Scranton	46	73	.384

Tri-State League.

At Atlantic City—Wilmington, 5; Atlantic City, 1.

Other games postponed; rain.

PENN FOOTBALL TEAM TO REPORT SEPT. 15

Philadelphia, Aug. 29.—Candidates for the University of Pennsylvania football team will report at Franklin Field on September 15, according to the call issued Wednesday by Captain Louis Young. The faculty committee is said to be opposed to preliminary practice and no regular training will be indulged in until the men report in this city.

JOHNSON vs. LANGFORD.

Boston, Aug. 30—Sam Langford, negro heavyweight, is to meet Jack Johnson, heavyweight champion of the world, in a bout for the title in Paris on December 20. Arrangements for the match were completed by cable yesterday, according to Joe Woodman, manager of Langford.

—Advertise in the Plainfield Daily Press. It pays.

Queries, Comment and Answers

Sporting Editor:

Query—I seek information about the Trenton True American. I understand it recently went into the hands of the receiver and was sold. Is that correct? C. T. T.

Answer—Yes, the Trenton True American was sold July 25 at a receiver's sale.

Sporting Editor:

Query—Is there any book published which contains the rules of pinochle? N. X.

Answer—There are divers books which contain rules for that game. Apply at any book store.

Sporting Editor:

Query—Please state the qualifications necessary for a young man to become a life saver on the Jersey coast? C. D.

Answer—The requirements of a life guard are the ability to swim against great odds, muscular strength above the ordinary, unusual powers of endurance, and a freedom from all traces of the "yellow streak." Men used to the ocean are favored for the work.

Sporting Editor:

Query—When will the canoe regatta be held on Deal Lake, Asbury Park? K. L.

Answer—It was held two weeks ago.

Sporting Editor:

Query—Can you tell me where I can find out about the boy scouts and the requirements necessary to become a scout? D. R.

Answer—Apply to C. William Bingeman, boys' secretary of the local Y. M. C. A.

Sporting Editor:

Query—Kindly inform me how I can secure an application blank to join the A. A. U.? R. U. O.

Answer—Write to James E. Sullivan, 24 Warren street, New York.

ARMY-NAVY GAME FOR 1913 IS OFF

Rival Athletic Committees Cannot Agree Upon Site for Football Spectacle.

CADETS VS. CARLISLE

Classic Gridiron Struggle Will Not Take Place This Fall—West Pointers Make Statement—Controversy Regretted.

West Point, N. Y., Aug. 30.—There will be no Army and Navy football game this year. The rival athletic committees can come to no agreement upon the matter of a site for staging this big contest and the Army has therefore arranged a big game to take its place, which will be played at West Point on the Saturday following Thanksgiving, which is November 29.

The following authoritative statement was given out Wednesday by the Army Athletic Council, which governs all sports in which the cadets participate:

"The Army Athletic Council regrets to state that, after making every effort, it has been unable to agree with the Naval Athletic Council upon the location for this year's football game between the Military and Naval academies. While the Army Council gratefully appreciates the fact that the University of Pennsylvania has extended itself to the limit in providing accommodations, the demands made upon the Army Athletic Council have been growing at such a rate until at the presnet time they have assumed such proportions that make the playing of the game upon Franklin Field impossible from an Army point of view.

"In the search for location where the accommodations would be ample from every standpoint, and where the game would assume the aspect of a truly national event, the Army suggested the Polo Grounds in New York. This proposition did not meet with the approval of the naval authorities, however. The army authorities feeling that since the game could not be given this national aspect anywhere else except on the Polo Grounds, preferred that it be returned to where it was originally played, upon home grounds. It was only after the naval authorities failed to agree to play upon the Polo Grounds, at West Point or at Annapolis, that the Army Council found itself compelled to turn to the only other government institution for a game that would prove a fitting climax to the army's football schedule.

"Such a game has been arranged and the army's opponents in this year's championship game will be the team from the Carlisle Indian School. The game will be played at West Point on November 29."

The breaking off the negotiations with the cadets' nearest foes, the middies, marks the end of a controversy which has lasted all summer over where the next army and navy game should be played.

Of the seventeen contests on the gridiron which were inaugurated back in 1890, the middies have won nine and the cadets seven. One game played at Princeton in 1905 was a tie.

Secretary Daniels, of the navy, yesterday conferred with Assistant Secretary of War Breckinbridge in Washington in an endeavor to find some means of getting the athletic associations of the United States Naval Academy and the United States Military Academy to reconsider their determination of calling off the Army-Navy football game this year.

It was finally decided to call representatives of the athletic associations of the two government schools into conference in Washington next Wednesday to talk over the muddled football situation.

AMATEUR GOLF TITLE.

New York, August 30.—The national amateur championship tournament, one of the biggest events of the year in the golfing world, is to be staged next week on the links at Garden City, L. I. The program will open Monday with a medal play qualifying round at thirty-six holes. Tuesday the first round of match play at thirty-six holes will be run off, with subsequent rounds for a similar distance being carded for each day following until the decisive test on Saturday. The East, the middle West and the Pacific coast sections have sent their best amateur players to compete for the honors. Chief interest, of course, centres largely in the performances of those rated among the leaders on the list, with the climax at the top, where for the first time, Jerome D. Travers, three times the national title holder, stands alone.

HORSE SHOW AT NEWPORT.

Newport, R. I., Aug. 30—Society regards the annual horse show, which will open at the Casino on Monday, as the event of the summer. The golf links, the tennis courts, and the yachts are expected to be deserted during the three days that the show will hold forth. In the number and quality of the entries the show this year has never been eclipsed.

—If you keep boarders, become a successful want advertiser! You can—and a good way to prove it is to write a want ad today that will fill the last vacancy at your table!

FOOTBALL DATES ARE ANNOUNCED

Fall Programs For Big College Elevens Will Furnish Hard Contests On Gridiron.

OLD RIVALS TO MEET

Rugby Games Arranged By the Respective Managers—Carlisle to Open Season First—Warriors Training.

Football dates of all the big colleges are complete, the last pending game having been closed Thursday when the Army dropped negotiations with the Navy and took on the Carlisle Indians for a game at West Point on November 29, leaving the Navy without an engagement for that date. The season will get under way on September 20, the Carlisle Indians playing the Leland Stanford University at Carlisle.

Harvard and Princeton will play at Princeton on November 8 and the following Saturday the Tigers will go to New Haven for their annual tussle with Yale. Yale and Harvard will clash in the final game of the Eastern championship at Cambridge on November 22. The schedules of the principal Eastern colleges are as follows:

Princeton—September 27, Rutgers at Princeton; October 4, Fordham at Princeton; 11, Bucknell at Princeton; 18, Syracuse at Princeton; 25, Dartmouth at Princeton, November 1, Holy Cross at Princeton; 8, Harvard at Princeton; 15, Yale at New Haven.

Yale—September 24, Wesleyan at New Haven; 27, Holy Cross at New Haven; October 4, Maine at New Haven; 11, Lafayette at New Haven; 18, Lehigh at New Haven; 25, Washington and Jefferson at New Haven; November 1, Colgate at New Haven; 8, Brown at New Haven; 15, Princeton at New Haven; 22, Harvard at Cambridge.

Harvard—September 27, Maine at Cambridge; October 4, Bates at Cambridge; 11, Williams at Cambridge, 18, Holy Cross at Cambridge; 25, Norwich at Cambridge; November 1, Cornell at Cambridge; 8, Princeton at Princeton; 15, Brown at Cambridge; 22, Yale at Cambridge.

Pennsylvania—September 27, Gettysburg at Philadelphia; October 1, Franklin and Marshall at Philadelphia; 4, Lafayette at Philadelphia, 11, Swarthmore at Philadelphia; 18, Brown at Philadelphia; 25, Indians at Philadelphia; November 1, Pennsylvania State at Philadelphia; 8, Dartmouth at Philadelphia; 15, Michigan at Ann Arbor; 27, Cornell at Philadelphia.

Army—September 27, Norwich at West Point; October 4, Stevens at West Point; 11, Rutgers at West Point; 18, Colgate at West Point; 25, Tufts at West Point, November 1, Notre Dame at West Point; 8, Albright at West Point, 15, Villanova at West Point; 22, Springfield Y. M. C. A. at West Point; 29, Carlisle at West Point.

Navy—October 4, Pittsburgh at Annapolis; 11, Georgetown at Annapolis; 18, Dickinson at Annapolis; 25, George Washington at Annapolis, November 1, Lehigh at Annapolis; 8 Bucknell at Annapolis; 15, Pennsylvania State at Annapolis; 22, New York University at Annapolis; 29, open.

Carlisle Indians—September 20, Albright at Carlisle; 24 Lebanon Valley at Carlisle; 27, West Virginia Wesleyan at Carlisle; October 4, Lehigh Valley at South Bethlehem, Pa.; 11, Cornell at Ithaca; 18, Pittsburgh at Pittsburgh; 25, Penn at Philadelphia; November 1, Georgetown at Washington; 8, Johns Hopkins at Baltimore; 15, Dartmouth at New York city; 22, Syracuse at Syracuse; 27, Brown at Providence; 29, Army at West Point.

Cornell—September 24, Ursinus at Ithaca; 27, Colgate at Ithaca; October 4, Oberlin at Ithaca; 11, Indians at Ithaca; 18, Bucknell at Ithaca; 25, Pittsburgh at Ithaca; November 1, Harvard at Cambridge; 8, Michigan at Ithaca; 15, Lafayette at Ithaca; 27, Pennsylvania at Philadelphia.

Brown—September 27, Colby at Providence; October 4, Rhode Island State at Providence; 11, Ursinus at Providence; 18, Pennsylvania at Philadelphia; 25, Springfield Y. M. C. A. at Providence; November 1, Vermont at Providence; 8, Yale at New Haven; 15, Harvard at Cambridge; 22, Tufts at Providence; 27, Indians at Providence.

Syracuse—September 27, Hobart at Syracuse; October 4, Hamilton at Syracuse; 11, Rochester at Rochester; 18, Princeton at Princeton; 25, Western Reserve at Syracuse; November 1, Michigan at Ann Arbor; 8, New York University at Syracuse; 16, Colgate at Syracuse; 22, Indians at Syracuse; 27, St. Louis at St. Louis.

Dartmouth—September 27, Massachusetts "Aggies" at Hanover; October 4, Colby at Hanover; 8, Norwich at Hanover; 11, Vermont at Hanover, 18, Williams at Hanover; 25, Princeton at Princeton; November 1, Amherst at Amherst; 8, Pennsylvania at Philadelphia; 15, Indians at New York city.

MISS VIOLET ASQUITH.

Daughter of Premier of Great Britain on the Golf Links.

Photo by American Press Association.

The premier was attacked by two militants while playing golf with his daughter. Chivalry prevented him from defending himself, but with Miss Violet it was another story. She ran to her father's defense and after a lively tussle put the suffragette warriors to flight, much the worse for the encounter.

CALENDAR OF SPORTS

MONDAY.

National amateur golf championship tournament opens at Garden City, L. I.

Opening of the international shooting tournament at Camp Perry, O.

German-American sonder class yacht races begin off Marblehead, Mass.

Opening of Grand Circuit race meeting at Hartford, Conn.

Opening of Great Western Circuit race meeting at Hamline, Minn.

Tennis tournament for championship of the Great Laxes opens at Buffalo.

Annual regatta of the Middle States Regatta Association, New York city.

Opening of annual Newport Horse Show, Newport, R. I.

Two - hundred - mile automobile track race at Columbus, O.

Annual bench show of Lehigh Valley Kennel Club, Allentown, Pa.

Charley White vs. Johnny Griffith, 12 rounds, at Canton, O.

Patsy Drouillard vs. Mickey Sheridan, 10 rounds, at Peoria, Ill.

Art Alard vs. Leo Benz, 12 rounds, at Butte, Mont.

Ollie Kirk vs. Frankie Conley, 10 rounds, at Fort Smith, Ark.

"Spike" Kelly vs. Tommy Sheehan, 10 rounds, at Superior, Wis.

"K. O." Sweeney vs. Eddie Forrest, 10 rounds, at Syracuse, N. Y.

TUESDAY.

Annual prairie chicken trials of All America Field Trial Club, at Towner, N. D.

Dispersal sale of the horses of the late James R. Keene begins in New York city.

Eddie Murphy vs. Joe Eagan, 12 rounds, at Boston.

Tennis tournament for Lake George championship begins at Saganore, N. Y.

WEDNESDAY.

Tennis tournament for intercollegiate championships begins at Philadelphia.

Bench show of Bay County Field Trial Club opens at Bay City, Mich.

Al Palzer vs. Frank Moran, 10 rounds, at New York city.

THURSDAY.

Opening of Michigan State invitation golf tournament at Battle Creek, Mich.

FRIDAY.

Annual bench show of Oakland and Alameda County Kennel Club opens at Oakland, Cal.

SATURDAY.

Opening of fall meeting of the Montreal Jockey Club at Montreal.

Annual bench show of the Rumson Kennel Club, Rumson, N. J.

YANKEES AND GERMAN YACHTSMEN IN CONTEST

Marblehead, Mass., Aug. 29—The most important international contest this season in the yachting world, the German-American sonder class races, will begin off Marblehead Monday. By Friday, perhaps, it may be told if the Germans are the superiors of the Americans in small yacht desiging, construction and rigging or the reverse.

The first of these sonder class international matches in 1906, sailed off Marblehead, resulted in a victory for the American yachtsmen. The return match at Kiel the next year was a bad failure on the part of the Americans, as they were whipped from start to finish. But in 1909 the Americans scored another victory at Marblehead and in 1911 they crossed over to Kiel again and had things all their own way.

As usual, each of the two countries is represented this year by a team of three yachts, the German trio being the Angela, Seurm and Wittelsbach, while the American boats are the Ellen, Spring and Cima.

President Wilson will probably present the cup which bears his name to the boat which wins. The Governor Foss Cup is in the nature of a second prize and will be awarded on a system of points.

The sonder, or special type of boat, is a small yacht of about 35 feet over all, with cost, displacement and sail area limited. Sonder yacht sailing is exciting sport, for the boats are very delicately balanced and work very quickly both on and off the wind.

CHARTER OAK MEETING.

Hartford, Conn., Aug. 30—The New England end of the Grand Circuit will wind up with the meeting to be opened here Monday under the auspices of the Connecticut Fair Association. During the past two days the stables at Charter Oak Park have filled rapidly with the summer campaigners from the Empire City track and elsewhere, and the association management is looking forward to a successful meeting. The big feature of the program will be the classic Charter Oak, $10,000, for 2:14 class trotters. The other stake events of the week will include the Capitol City, 2:08 class trotters, $3,000; the Corinthian, 2:20 class trotters, $2,000; the Acorn, 3-year-old trotters eligible to the 2:20 class, $3,000; the Juvenile, for 2-year-olds eligible to 2:30 class trotting, $2,000; a free-for-all pace, $2,500, and the Nutmeg, for 2:12 pacers, $2,000.

LABOR DAY GAME FOR LEAGUE RAG

First Game For Central N. J. Championship Monday Afternoon At Parker Field.

PETS VS. SOMERVILLE

Manager Jack Torpey Promises to Furnish a Surprise When His Team Trots on the Diamond.

The first game of the series that has been arranged to decide the Central New Jersey Baseball League championship between Somerville and the Plainfield Pets, will be played Labor Day afternoon at Parker Field. As the hour for the struggle draws near, Manager Jack Torpey, of the county seat nine, is undecided as to the make-up of his team. He stated last night that he was going to Newark tomorrow and secure the services of several players. Whether these men will be semi-pros or minor league stars, is not known. At any rate, Torpey promises a surprise and says his team will surely "cop" the first slice of the championship pie.

"They have me fighting now," said Torpey, "and the only thing that will make me sign articles of peace is to be returned the winner of the series."

And judging from past performances and present circumstances, Torpey has good ground upon which to base his boast. Although the Pets will have the advantage of placing a team on the field that has played together in many recent contests and have perfected a fair baseball machine, and they are sure to feel the result of the game the day play Labor Day morning at Scotch Plains, and then, the Somerville nine will probably have the advantage of the services of a minor league pitcher. Whoever he may be—Torpey says a surprise is in store for the locals.

The Plainfield nine will line-up with practically the same players as oppose Saurers today, with the exception of the twirler. Randolph has been selected to baffle the Somerville players from the pitchers' box.

SAURER TEAM TO PLAY SCOTCH PLAINS NINE

Other Games Carded For Tomorrow In This Vicinity—Royals Go to Newark.

The Saurer team of the City league which plays the Pets today will journey to Scotch Plains tomorrow afternoon and attempt to take the measure of Joe Albert's hirelings. The game will be played on Thorne's Field. Dixon, who pitches today for the shop nine, will again be called to do the box work against the Plains aggregation.

The teams will probably line up as follows: Saurer—T. Jaeger, ss.; Harriman, rf.; Martin 1b.; Coyle, 2b.; Giddes, 3b.; Bergen, c.; Miller, cf.; Wilson, lf.; Dixon, p. Scotch Plains—DeMitzeo, 2b.; Walton, 2b.; Joe Alberts, lf.; Frentz, 1b.; H. Alberts, c.; Lambertson, cf.; Moran, rf.; Grimes, ss; Ortlieb, p.

—Don't try to find permanent storage room for something you may never use again—but use a Press "For Sale" ad!

Formerly A. T. Stewart & Co.

The John Wanamaker Store

Broadway and Ninth, New York

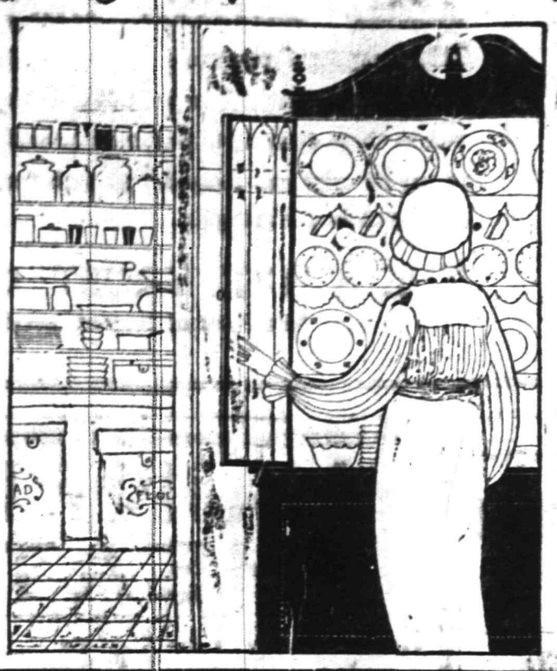

Look Over the China Closet and Pantry Shelves Tomorrow

New York's first September business morn will see the opening of the Wanamaker Twice-a-Year Sales of

China, Cut Glass, Artwares and Housewares

Wise women will take the early trains on Tuesday. Hundreds will take the later ones.

$150,000 worth of dinner sets, cut glass, fancy china, richly decorated plates, cups and saucers, bric-a-brac, bronzes and marble statuary, will be sold for less than $100,000. Some of the wares will be half regular prices.

More than 60,000 separate good household helps will be marked at savings of 10 to 40 per cent.

China, Cut Glass and Artwares, Second Gallery, New Building.
Housewares, Subway floor, New Building.

1100 Car Loads of School Supplies are Required for the School Year Opening September 8th

Many months of preparation by the Boards of Education are represented by this vast quantity of supplies for the schools.

The schools are now ready for the hundreds of thousands of young New-York-and-Suburbs who will enter their respective classrooms in little more than a week from now.

Are your children as ready for school as the schools are for them?

Do they need serviceable, good-looking clothes, stout comfortable shoes, stockings that will last, cosy, "comfy" underwear, natty hats, and all the other what-nots of wear to make school days pleasant and complete?

The Wanamaker Store is ready to supply all the needs of boys and girls, little and big, of New York.

There is just enough time between now and school opening to have the young folk ready for the opening day.

School Supplies

School boys and girls will see a practical demonstration of the word E-C-O-N-O-M-Y in this large collection of school supplies which we have assembled before the opening of the school term.

Special Combination Offer for $1

1 School Bag	.50
1 Pad	.05
1 Student's Note Book (L. L.)	.50
1 Composition Book	.10
2 Pads, .05 each	.10
2 Pads, 10c each	.20
1 Ruler	.05
1 Pencil Set	.35
1 Pencil Pad	.05
8 Composition Books, .03 each	.09
1 Sharpener	.10
Usually $2.09	
All for $1.00	

Girls' School Dresses, $1

Eight new and simple Fall models of dresses for girls of 6 to 14 years. Skirts are made in generous proportions and are full pleated. Percale and gingham, in plaids, stripes and checks. Many practical colors for every girl's choice.

Note—$1 is also the clearing price for a number of lawn dresses that can be worn for some weeks to come.

Girls' Coats, $3

Weight just right for an expectedly early cool day. Serge and mixtures in black and white checks, copenhagen and gray mixtures. Sizes 4 to 14 years. Subway floor, Old Building.

Girls' Underclothes

Princess slips, made to fit growing figures; are of excellent cottons. Trimmed with embroidery, $1.25; with lace, $1.35 and $2.50. Sizes 10 to 16 years.

Drawers, sizes 2 to 10 years, are trimmed with embroidery, 35c and 50c. Sizes 12 to 16 years, 50c, 75c, 85c. Third floor, Old Building.

Gloves for Children Are a Specialty with Us

Leathers and other materials are selected for their quality. They must be strong so that they will wear long and every glove must fit.

Gloves at 50c

Oxford gray woolen gloves—it may seem a little early to get them now, but if the child is going to boarding school two pairs ought to go in the school trunk.

Washable chamois lisle gloves with one clasp at wrist. White natural and gray.

Gloves at $1

Princess May glace pique gloves in white, tan or black—for young girls.

Outseam capes in tan, one clasp. Gray mocha, one clasp.

Washable chamois gloves, white and natural. One button.

Fleece-lined Gloves

Tan cape gloves, fleece-lined, one clasp.
Gray mocha gloves, fleece-lined, one clasp.

Gloves at $1.25

Gray mocha, outseam sewn, one clasp.
Main floor, Old Building

The "Wanamaker-Special" School Suit for Boys, $5

(With an Extra Pair of Knickers)

Norfolk and double-breasted models with detachable belt. The extra pair of knickers is a worthy saving to every mother. Gray in light and dark shades, brown, tan, olive. Cheviot, cassimere and homespuns. The Norfolk coats have inverted, box or knife pleats; the knickers are full-lined and are finished with belt loops and watch pocket—details that many boys insist upon. Sizes 7 to 18 years.

Boys' Knickerbockers, 95c, $1.15

Cassimeres and cheviot in gray and brown mixtures.

Boys' School Blouses, 50c

Madras in light and dark colors and white corded percale; with and without collars. Sizes 7 to 16 years.

Subway floor, Old Building.

Boys' Shirts

Sizes 12; 12½, 13, 13½ and 14. White madras negligee, stiff attached cuffs, $1.

White muslin, linen plaits, stiff attached cuffs, $1.

White mercerized cotton negligee, French cuffs, neck bands or attach collars, colored, $1.

Suspenders in regulation style, 50c grade at 25c pair; in various colors and striped patterns. The Sampson suspender waist in white, tan, blue and gray, in sizes 8, 10, 12 and 14 years, at 50c each.

Flannel Shirts in light weight, in grey at $1.50. Tan, gray, navy blue, at $2 each. All have attached collars.

Boys' Ties in four-in-hand style, also shield tecks, in silk, silk plaid and mercerized cotton. Knitted, four-in-hands, 50c grade at 25c each; in plain and fancy colors, reds, blues, tans, grey, lavender, etc.

Boys' Sweaters, $2, $2.50, $3.50. All the wanted colors for boys this winter.

Flannel Pajamas (Domet), light weight, 90c; medium weight, $1.25; heavy weight, $1.50.

Boys' Belts in tan or black saddle leather, one piece, very durable, in sizes 25, 28, 30, at 25c each.

Blouses for boys of 7 to 16 years, in light and dark woven madras, also plain white with or without collar. Laundered and unlaundered. 50c to $1.50.

Raincoats—Boy scout black rubber coats, black outer surface tan jean lined, fastened with clasps. Sizes 4 ot 18 years. Price $2.85.

Burlington Arcade floor, New Building.

Shoes for Girls and Children

Button shoes of gun metal calfskin or black kidskin; made on a last that conforms to the natural shape of a young foot with plenty of room for growth. Sizes 8½ to 10½, $1.75; sizes 11 to 2, $2; sizes 2½ to 6, $2.50. (Sizes 8½ to 12½ are made with spring heels; others with low broad heel.)

Shoes for Boys

Sturdy shoes that will stand the rough uses to which the growing boy is sure to put them and in shapes that closely follow dad's. Box calf in Blucher style. Sizes 1 to 2, $2; sizes 2½ to 5½, $2.25. Also for small boys, sizes 10 to 13½, $1.75.

Subway Shoe Store, Subway floor, Old Building.

Children's Underwear

35c to 55c each—"seconds" of 70c to $1.10 grades. Light-weight white merino vests for fall; high neck, long or short sleeves, sizes 18 to 34. Pantalets or drawers to match, but not in all sizes. 25c to 40c garment—according to size. Medium weight, white cotton shirts with short or long sleeves (sizes 2 to 16 years); pantalets, knee or ankle length (sizes 2 to 14 years); boys' drawers, knee or ankle length (sizes 10 to 16 years).

Children's Stockings

12½c pair. Fine ribbed mercerized lisle thread, black, white and tan, sizes 4 to 9; also fine ribbed black cotton, sizes 6 to 9½.

Subway floor, Old Building.

GREATEST RIFLE TOURNEY WILL START MONDAY

Camp Perry, O., Aug. 30—The opening volleys in the international shooting tournament will be fired Monday on the great rifle range at Camp Perry, on the southern shore of Lage Erie, near Port Clinton. Military officials declare that the tournament will prove the greatest of its kind in the history of the world. In addition to scores of contestants from the United States and Canada, the participants include rifle ad revolver shooting teams from France, Germany, Switzerland, Sweden, Argentine Republic, Peru, Mexico and Cuba.

The organization of international rifle shooting societies of the world voted in France last year to bring their matches to Camp Perry this year and the newly organized Pan-American Shooting Union did likewise, insuring a concentration of all the great international shooting competitions of the world here. The tournament will be brought to a close on the night of September 9 with a banquet when all of the prizes will be presented.

BIG LEAGUE GAMES TODAY.

National League.
New York at Philadelphia
Boston at Brooklyn.
St. Louis at Cincinnati.
Chicago at Pittsburg.

American League.
Philadelphia at New York.
Washington at Boston.
Cleveland at St. Louis.
Detroit at Chicago.

International League.
Newark at Buffalo (2 games).
Jersey City at Montreal (2 games).
Baltimore at Toronto (2 games).
Providence at Rochester.

Games Tomorrow.
Providence at Newark.
Jersey City at Montreal.

PETS AT SCOTCH PLAINS.

At Scotch Plains on Labor Day morning Dorflinger's Pets will oppose Joe Albert's team on Thorpe's Field. Preceding the game, the members of the Parish House will hold a track and field meet. Farrel, the Elizabeth box artist will twirl for the Plains team, and will be opposed by Ortleib.

WILL PLAY TWO GAMES.

The West End A. C. and Saurer baseball teams, of the City League, will oppose each other Labor Day morning and afternoon in a double-header. Fulton and Miller will do the box work for the league leaders.

BATTLES IN THE BLOOD.

Antitoxins Fight the Germs of Their Particular Disease.

When any animal has a certain disease its body produces large quantities of the particular antitoxin that will fight that disease. If the blood of this animal be introduced into another animal the latter will get the disease, but in a milder form, and will at the same time be stimulated to secrete large quantities of the antitoxin. It is now capable of resisting an attack by an army of powerful germs and becomes "immune" to the real disease.

If its blood be drawn and filtered to free it from red and white corpuscles the serum that is left is merely the watery part of the blood heavily charged with the antitoxins of that disease. This, injected into the blood of a person suffering from it, re-enforces the antitoxins already there and speedily routs the enemy by neutralizing the poisons that the toxic germs are liberating.

Serum is prepared in two ways—one by taking it from the blood of another animal, the other by a culture from the blood of the patient himself.

There are only one or two diseases that can be cured by medicine. In all others the medicine is given merely to stimulate the natural production of antitoxins. If we knew how to make an antitoxin for every disease we should have no more use for medicine. The number of diseases for which antitoxins are being discovered is multiplying year by year. — New York World.

FRISKY SENATE PAGES.

They Are Great Mimics and Discuss Burlesque Legislation.

They are the greatest mimics in the world. They can take off the idiosyncrasies and humorous peculiarities of the senators to a "T."

Sometimes when the senate is not sitting and too many visitors and page bosses are not around to observe the proceedings the pages themselves go into a solemn senatorial session. One will impersonate the vice president, another the chief clerk, and so on. Various other boys will pretend to be either their favorite senators or the senators of home states. Each boy occupies the seat to which the real senator is entitled.

Bang! goes the vice president's gavel, and the extraordinary session of pages has convened. There is always an argument as to which senator shall be recognized when the regular order of business is reached. Every conceivable current subject is discussed, with a goodly sprinkling of "baseball legislation," which always carries with it a rider by which each page senator shall be entitled to an annual self renewing pass for all the season's games.

A bill which is almost sure to be introduced is one which proposes to increase the salaries of the pages and shorten their hours of duty.—Robert D. Heine in Leslie's Weekly.

—Use Press Want Ads.

THIRTY MOTHERS SEEK PENSIONS

Initial Proceedings In Essex Under New Law.

BRING CHILDREN TO COURT

Two Hundred and Nine Petitions Have Been Filed With Court, but Hearings Were Confined to First Thirty on List—Various Creeds and Nationalities Represented.

Newark, N. J., Aug. 30.—"Mothers' day" was instituted at the courthouse when thirty dependent mothers presented themselves before Judge Martin and Judge Osborne to tell why they were entitled to pensions from the county under the provisions of an act recently passed by the legislature entitled, "An act to promote home life for dependent children." In all 209 petitions have been filed with the court. Hearings were confined to the first thirty on the list.

When court was opened the room was crowded with women, in many cases accompanied by their children, who sought financial assistance in the maintenance of their homes under the provisions of the new law. They came from all parts of the county and represented various nationalities and creeds. Social and charitable workers were also present.

The law is similar in its application to those the legislature of several other states have made for the care and support, in the home, of children under the age of sixteen years whose only source of maintenance is that which the labor of their mothers may afford. It provides, in such instances, that a monthly pension of $9 be paid toward the support of a single child, $14 for two children and $4 for each additional child.

Should the court conclude, upon the completion of the petitioner's examination, that the mother will be unable properly to support and educate her children without aid, it shall make an order committing the family to the care of the state board of children's guardians and directing that the county, through the board, pay the stipulated pensions.

SCOUT "WHITE SLAVE" YARN.

Hoboken Girl Writes Saying She's Safe at West Rutland, Vt.

Hoboken, N. J., Aug. 30.—Local police scout the theory that Ardele Glasheen, fifteen years old, who was missed from her home, 261 Twelfth street, was the victim of "white slavers," as contended by her mother after having received a letter from her daughter saying that she had been decoyed away. This view was strengthened when her mother received from her daughter from West Rutland, Vt., a telegram saying she was there and safe and asking what to do.

The girl has two aunts in West Rutland, where she had frequently been. The "dashing young man," of whom it is said that the girl pretended to be enamored, turns out to be a respectable resident who was endeavoring to persuade her mother to send her to a business college instead of to high school. It is also said that Ardele had an ambition to become a moving picture actress.

CAMDEN GETS NEW CAR LINE

Council Provides For Turnouts Necessary For Connections.

Camden, N. J., Aug. 30.—Steps to make possible the new crosstown street car line, which has been demanded by the city board of trade, were taken when the Camden council granted permission to the Public Service Railway company to lay curves and a turnout at Fifth and Federal streets and a turnout on Broadway, between Mechanic and Liberty streets.

The line will be operated from Tenth and State streets, along State street to Fifth, to Federal, to Broadway, to Mechanic, returning on Broadway to Federal, to Arch, to Fifth, to State, to Tenth streets.

An ordinance to pave Haddon avenue, from Euclid avenue, Parkside, to city line, with Belgian block on a six inch concrete foundation, also was passed, notwithstanding opposition by property owners, who wished a different kind of paving.

TWO HURT BY WILD AUTO.

Angry Citizens Seize Chauffeur, Who Is Rescued by Police.

Newark, N. J., Aug. 30.—Morris Rothman, forty years old, of 139 Prince street and a seven-year-old girl, whose identity has not been established, were run down in front of the Rothman home by an auto truck, the steering gear of which broke and made the truck unmanageable. The two victims were taken to the City hospital. They are badly injured.

Some of the excitable residents in the vicinity of the accident got hold of the chauffeur, John McGreevy, and were giving him a mauling when he was rescued by the police.

Easily Explained.

Elder—If you believe that everything that takes place is foreordained why did you wallop the man you caught stealing your wood? Deacon—Because I couldn't help it. I felt that it was foreordained that I should wallop him —Boston Transcript.

—Press want ads. pay.

Enameled Ware Sale

An assortment of 500 pieces of "PRIMO" Extra Coated Enameled Ware at 10 CENTS EACH. During this sale any piece of enameled ware shown in our window at 10 CENTS EACH.

A few Hammocks left at reduced prices.

A special sale on Caloric Fireless Cook Stoves.

Food Chopper Sale, at 59c.

A. M. GRIFFEN CO.
119-121-123 E. Front St., Plainfield N. J.
Two 'Phones 6—214

STORE CLOSES 12:30 P. M. SATURDAYS

FOR PRESERVING
Royal Granite Steel Ware

is absolutely pure and safe to use and is very moderately priced.

FRUIT JARS, JELLY GLASSES, JAR RINGS, STONE POTS AND JUGS.

Ask to see the new White Crown Vacuum Mason Jar Top, the most successful and sanitary closures yet devised for screw top jars.

FOR SALE BY

Gayle Hardware Co.
'Phone 398 Front Street and Park Avenue
General Hardware and Housefurnishings

SALE OF LANDS FOR UNPAID TAXES.
NOTICE OF SALE.

Public notice is hereby given by George F. Brown, Collector of the Borough of North Plainfield, County of Somerset, that he will sell at public sale all the lands, tenements, hereditaments and real estate hereinafter mentioned, for the shortest time for which any person or persons will agree to take the same and pay the tax lien thereon, including interest and costs of sale.

The said sale will take place at the Collector's office, 94 Somerset Street, in said Borough, on

TUESDAY, THE SECOND DAY OF SEPTEMBER, 1913, at 2 o'clock P. M.

The said lands, tenements, hereditaments and real estate so to be sold, and the names of the persons against whom the said taxes have been laid on account of the same, and the amount of taxes on account of each parcel, are as follows, viz:

List of unpaid taxes on real estate for 1912.

Name	Sec.	Block	Lot	Street	Tax
Ammon, Geo.	5	18	5	227 Duer	$ 31.00
Arthur, Janette	13	121	14a	111 Grandview	44.00
Becker, Elizabeth M.	27		C to I	Greenbrook road	76.00
Bernice Realty Co.		3	6-1a	Greenbrook road	44.00
Brookside Sanitarium	2	24		Grove St.	44.00
Brookside Sanitarium	2	26		Grove	10.00
Brookside Sanitarium	2	30		Grove	52.00
Brookside Sanitarium	2	27		Old Grove	9.00
Brookside Sanitarium	2	27	8	Old Grove	16.00
Brookside Sanitarium	2	23	15-21	Grove	4.00
Bedell, H. G.	27		A3	Rock Ave.	6.00
Ballentine, Lottie B.	12	114	8	184 6 Somerset St.	48.00
Clemens, Henry	6	125	11	252 Somerset	10.00
Coddington, Horace	3	26	3	311 Somerset St.	6.00
Coddington, F. P.	3	26	2	313 Somerset	32.00
Calloway, Albert	7	127	1	197 Westervelt	14.00
Coddington, F. P.	7	127	15-a	30-32 Whitewood	24.00
Carson, Robert	23		K	23 Belmont Ave.	43.00
Carson, Robert	14		A	71 Mountain Ave.	22.00
Dunn, John E.	28	29		J. Terson	2.00
Fisher, J. W.	27		A2	Rock Ave.	6.00
French, W. A. and E. M.	21	101	5	24-42 Somerset	486.00
Grady, Dennis A.	25			Mountain Ave.	8.00
Gottlich, Chas. E.	4	39	9	75 Wilson Ave.	4.00
Gottlich, Mary			B	279 Manning	4.00
Hannigan, Lulu T.	21	107	5	21-3 Harmony	24.00
Hastie, J. C.		128		258 Somerset	54.00
Hamilton, J. F.	13	117	5	6 Verdon St.	46.00
Little, H. C.				18 Jefferson Ave.	2.00
F. J. Mitchell Co.	22	105B		10-11-12 Pearl	450.00
Lunger Wm. H.	14	139a	3	140 Westervelt	34.00
McConnel, Catharine	4	129	11	38 Chestnut	14.00
Mortinsen, Viggo	1	23	7	73 Harrison Ave.	18.00
MacClymont, Wm. E.	11	43	11	78 Washington	112.00
McGivern, Maggie	11	14	14	200 Grove	14.00
Orchard Park, Imp. Co.	22	105B	3	92-4 Chatham St.	50.00
Pinchot, A. R. W.	27		B	Greenbrook Rd.	24.00
Standard Investment and Real Estate Co.	5	18	11	252 Grove	2.00
Taylor, Caesar	7	127	3a	187-9 Westervelt	21.00
Ulsinger, Est. Bridget	22	111		110-112 Jackson	50.00
Wirth, John	11	14	51	187 Duer	40.00
Wirth, John	11	14	51	197 Duer	36.00
Wesp, J. P., Jr.	4	39	10	23 Wilson	4.00

Dated July 31, 1913.

GEO. F. BROWN, Collector.
8 26 5t

RAPID VACUUM WASHER COUPON

SATURDAY, AUGUST 30, 1913.

Present this Coupon at The Plainfield Daily Press office with 5 others of consecutive dates and

98 cents

and get a $3.50 Rapid Vacuum Clothes Washer.

The Rapid Vacuum Washer, guaranteed to be inferior to none, and equal to the cost.

Your Interests Are Ours.

Some agents are so unscrupulous, that it is of small concern to them whether the policy they hand out is backed by a substantial surplus or not. We take pride in the fact that we have never yet represented a company that has failed in any way, or had to be reinsured.

It ought to be worth something to you, Mr. Policyholder, to know you can rely upon the contract you are paying your good money for.

REAL ESTATE LOANS RENTS

GEO. M. CLARKE CO. Babcock Bldg., Telephone 205 Plainfield

INSURANCE OF ALL KINDS.

The Doors of the Life Insurance Office may close for you at any time—and once shut they rarely open. Why take changes with your family's future? Get Life Insurance while you are healthy. Get Life Insurance while you can.

Founded by JOHN F. DRYDEN — THE PRUDENTIAL HAS THE STRENGTH OF GIBRALTAR — Pioneer of Industrial Insurance in America

The Prudential

FORREST F. DRYDEN, President.

Executor, Administrator

Guardian, Trustee

Making Your Will

may not be a pleasant task but it is an important one. If you have been deferring it, come in and talk with us about it and perhaps we can assist you.

No Charge is Made

by this Company for filing wills in its vaults.

THE PLAINFIELD TRUST COMPANY

Extraordinary Values

Profit is entirely forgotten during this **SPECIAL SALE**, as we must reduce our stock to make room for our new goods coming in next month. You will be surprised at the savings. Goods selected now will be held and delivered at your convenience.

Odd Chiffoniers from	$5.98 to $35.00
Odd Dressers from	$7.48 to $42.50
Dining Tables from	$9.98 to $37.50
Dining Chairs from	$1.50 to $ 4.50
Brass beds, guaranteed finish	$9.98 to $32.50
Felt Mattress, Our Leader, value $10.50, for	$7.98

RUGS, LINOLEUM, MATTING AND SHADES

THERE IS A REASON FOR THE SUCCESS FROM SEMI-ANNUAL SALES—THE RIGHT GOODS ALWAYS AT SO MUCH LESS PRICE.

SHIRLEY & JOHNSTON

BABCOCK BUILDING PLAINFIELD, N. J.

YOUR DULL HEADACHES

Probably come from overstrained eye-sight. Nine-tenths of the headaches are the direct result of eye trouble. Bring those troubles to us and let us prescribe for you.

All work guaranteed.

FREE EXAMINATION BY

STILES & CO.

PHILADELPHIA EYE SPECIALISTS
107 East Front Street
Every Thursday.
Hours 10:00 a. m. to 5:00 p. m.

—The store ad that carries money-saving facts becomes, at once, "popular reading matter."

VAIL

JEWELER and OPTICIAN.
236 Park Avenue
OPPOSITE NORTH AVENUE.

LOHRMAN'S Chocolate Shop
161 EAST FRONT STREET.
High Grade Chocolates, Candies, Ice Cream and Sodas. Mottoes, Favors and Ice Cream Forms for all occasions. Orders taken for Frozen Puddings, Glaces Mousses, etc.

HODGE'S PHARMACY
Y. M. C. A. BUILDING.
BELLE MEAD SWEETS.
Telephone 62.

SMALLEY BROS.
147 NORTH AVENUE.
Headquarters For All Kinds of
MEATS
Spring Lamb and Broilers a Specialty.
LET US SERVE YOU.
TELEPHONE 88-A.

GARAGE

REPAIRING
O. A. R. MOTOR CO.,
915-917 South Avenue.

FLOORS
HARDWOOD AND PARQUET.
Old Floors Refinished.
S. E. WARD & CO.
714 Webster Place, Plainfield, N. J
Telephone 1309-R.

AMUSEMENTS.

PROCTOR'S THEATRE
The Home of Splendid Vaudeville.
Feature and Black and White Photo Plays for Ladies and Children.
THE BEST ACTS.
ALL NEAT AND CLEAN IN WORD AND DEED
CONTINUOUS PERFORMANCE DAILY FROM 2:00-11:00 P. M.
FOUR SHOWS ON SATURDAYS FROM 1:00-11:00 P. M.
Program changed Monday and Thursday.
Feature Pictures Monday, Wednesday, Thursday and Friday.
Black and White Photo Plays Changed Every Day.

UP THE HUDSON
POPULAR EXCURSIONS TO
WEST POINT AND NEWBURGH
EVERY WEDNESDAY
July 2 to Sept. 10 inclusive
VIA
NEW JERSEY CENTRAL
And Hudson River Day Line
Steamer "Robert Fulton."

Round Trip Tickets $1.50

Last train connecting with steamer leaves Grant Ave. at 7:54 a. m., Plainfield at 7:58 a. m., Netherwood at 7:45 a. m. Direct connections between Train and Steamer at Pier 1, adjoining Passenger Station, Jersey City.

MAKE MONEY WITH POULTRY

AMERICAN POULTRY is a magazine devoted entirely to helping earnest men and women make a financial success of poultry raising. Its staff of writers is composed entirely of those who have made a practical, instead of theoretical, success of poultry farming, and who are glad to pass on the results of their hard earned experience to AMERICAN POULTRY readers.

There are many pit-falls in the path of the novice which may be entirely avoided by those who will follow the teaching set forth in this magazine. It fully explains how to make a start, how to construct houses, coops, and other devices, how to get a large egg yield, how to cure and prevent disease, how to exhibit, how to get the top price for eggs, how to use incubators and hundreds of other points which everyone wishes to know. It explains the famous secret system through which poultrymen have become rich and afterwards sold for hundreds of dollars.

AMERICAN POULTRY is a large handsomely illustrated, monthly journal, well printed on fine paper, and should be found on file in the home of every poultry lover. No beginner in the poultry business should think of being without it. It will save him many times the small subscription price. The advanced poultryman will also find it of great value; the articles being varied in their scope.

SPECIAL OFFER. The regular price of AMERICAN POULTRY is 50c per year, but in order to introduce it to several thousand new readers, we will, for a short time, give a large 200 page poultry book, which is a complete guide in the poultry business, **absolutely free** to everyone sending 50c for a yearly subscription or $1.00 for a three year subscription to AMERICAN POULTRY. A trial six months' subscription (without book) will be sent for 25c. Never has so much been offered for so small a sum. Advantage of this offer should be taken at once.

AMERICAN POULTRY
Savoy Building, Wilkes-Barre, Pa.
8 16 12-s

TIME TABLE
Plainfield Transit Co.

Auto Bus Service Between Plainfield, South Plainfield and Mt. Bethel.

Leave Plainfield for South Plainfield—6:00, 7:00, 10:00, 11:00 a. m.; 1:00, 4:00, 5:00, 8:00, 9:00, 10:00 p. m.

Leave South Plainfield 6:30, 9:30, 10:30, 11:30 a. m.; 1:30, 4:30, 5:30, 8:30, 9:30, 10:30 p. m.

Leave Plainfield for Mt. Bethel—7:00 a. m.; 3:00 (Warrenville only), 6:25, 11:00 p. m. (Warrenville only).

Sundays 9:00 a. m.; 3:00 (Warrenville only) 6:25, 11:00 p. m. (Warrenville only).

Leave Mt. Bethel 7:45 a. m., 7:15 p. m. Sundays—9:45 a. m., 7:15 p. m.

Leave Warrenville 8:00 a. m., 3:30, 7:30, 11:30 p. m. Sundays—10:00 a. m. 3:30, 7:30, 11:30 p. m.

A. J. KING, Manager.
'Phone 562-J, Plainfield.

TRUNK AND BAGGAGE TRANSFER
Promptness and Reliability Guaranteed
Hoagland's Express
Office, 116 West Second St.
Telephone 883-W.

B. KIVATINOS
(Successor to Kivatinos & Jelling)
Fancy Fruits, Choice Confectionery, Nuts, Cigars, etc. We make a specialty of Olive Oil.
211 W. FRONT ST. Tel. 886-W

Leland Manning
MASON AND BUILDER.
Jobbing a specialty. Estimates cheerfully given. Telephone 347-J.
1120 Myrtle Ave., Plainfield, N. J

Wendell C. Glover
Pianoforte Instructor
THREE YEARS EXPERIENCE.
Telephone Connection.
Studio: 229 East Fifth Street.
8 30 1mo

RITZ Inc.
BABCOCK BUILDING
CANDIES, ICE CREAM
DAINTY LUNCH

REAL ESTATE DEPARTMENT

This Company desires to call attention to its Real Estate Department wherein it is prepared to offer exceptional service to those desiring to buy, rent or exchange Real Estate of any description. Acquaint us with your needs. We can serve you to advantage.

SERVICE

THE STATE TRUST COMPANY
The Bank of personal service.

HOTELS.

WHEN IN PLAINFIELD, N. J. STOP AT
THE QUEEN CITY HOTEL
All Newly Furnished.
A la Carte Service Unsurpassed.
P. FLOERSCH, Prop.
W. M. FLOERSCH, Mgr.

HOTEL WALDORF
HENRY WINDHAM, Prop.
EAST FRONT STREET.
Gottfried Krueger's Extra Beer on draught. Imported Wines, Liquors and Cigars. Hotel accommodations and private Dining Room.

HOTEL SOMERSET
Newly Painted and Papered throughout. Table Board and rooms by Day or Week.
Piel Bros. and Kruger's Beer on draught.
W. G. FEASTER, Proprietor.
97 Somerset Street. Tel. 692-L.

HOTEL KENSINGTON
NORTH AVENUE.
UNDER NEW MANAGEMENT.
House Thoroughly Renovated.
147 NORTH AVENUE.
SUNDAY DINNER—FROM 12:30 TO 2 P. M.—50 CENTS.

People contemplating a change for the Fall and Winter months can find VERY COMFORTABLE ROOMS at
Hotel Netherwood
NETHERWOOD. 8 30 2

WEINMAN'S CAFE
GENERAL NEWS TICKER.
Stock quotations Up to the Minute.
'PHONE 1527.

PAINTERS AND DECORATORS.

AGENTS FOR
LIKE TILE
The Sanitary Wall Covering
WOOD KRUSTA
POROCHROME WASHABLE WALL DECORATION.
Interior Decoration a Specialty.
Woolston & Buckle
Painters and Decorators,
145 NORTH AVENUE.

IT'S HOT NOW

but the cooler weather of fall—the best season of the year to paint—will soon be here. Meanwhile had you not better give some thought as to the best paint to use? When you're passing this way drop in and get booklets and color cards of John W. Masury & Son's paint.

JAMES C. HANSEN
Dealer in Paints, Oils, Glass, Varnishes, &c.
141 East Front St. Tel. 346

Arrival and Departure of Mails

At Plainfield Postoffice

February 4, 1913.

NEW YORK MAILS. Arrive—5:20, 8:00, 8:40, 11:45 a. m., 1:30, 2:30, 5:00, 5:30, 8:30 p. m., 12 midnight. Close—6:30, 8:00, 9:00, 10:45 a. m., 12 noon, 2:00, 3:50, 5:50, 7:45, 9:00 p. m.

SOMERVILLE AND EASTON. Arrive—8:40, 10:00 a. m., 12:30, 3:15 and 7:00 p. m. Close—6:30, 8:00 a. m., 1:30, 4:3 p. m.

PHILADELPHIA—Direct. Arrive—5:30, 8:00, 9:40, 11:45 a. m., 12:30, 2:30, 7:00 p. m. Close—6:30, 11:30 a. m., 1:30, 7:00, 9:00 p. m.

THROUGH FAST MAIL FOR EAST. Close—12 noon, 2:00, 3:50, 5:50 p. m.

DIRECT THROUGH FAST MAIL FOR WEST. Close—6:30, 11:30 a. m., 1:30, 5:00 and 9:00 p. m.

DIRECT SOUTHERN MAILS. Close—6:30 a. m., 1:30, 7:00 and 9:00 p. m.

PENNSYLVANIA. West of Easton. Close—6:30 a. m., 1:30, 5:00, 7:00 p. m.

ELIZABETH—Direct. Arrive—5:20, 8:40 a. m., 1:30, 2:00, 5:30 p. m. Close—8:00, 9:00 a. m., 12 noon, 2:00, 5:50, 9:00 p. m.

NEWARK—Direct. Arrive—5:20, 8:45 a. m., 1:30, 2:30, 5:30 p. m. Close—6:30, 8:00, 9:00 a. m., 12 noon, 2:00, 3:50, 5:30, 5:50, 9:00 p. m.

WATCHUNG. Arrive—1:00, 6:45 p. m. Close—9:00 a. m., 2:30 p. m.

WARRENVILLE. Arrive—1:00 p. m. Close—9:00 a. m.

SUNDAY MAILS. Office open from 9:30 to 10:30 a. m.
Mail closes at 6:15 p. m.

E. H. BIRD, P. M.

ON YOUR WAY

to the station stop and see Alex. Stills, the Barber, who has opened an up-to-date shop on Depot Park, near Eastbound Station. Special attention to children.
'Phone 823-J.

PLAINFIELD THEATRE

Today From 1 to 5 p. m. 7 to 11 p. m.

"HIAWATHA"

4 Reels presented by The Indian Players. This production is endorsed by the American Museum of Natural History.

PRICES ..... 5 AND 10 CENTS

MONDAY, SEPT. 1--LABOR DAY
MATINEE AND NIGHT

THE AMERICAN PLAY COMPANY
(ARCH SELWYN MANAGING DIRECTOR)
—PRESENTS—

WITHIN THE LAW

BY BAYARD VEILLER.
A FUSILADE OF THRILLS AND LAUGHS

PRICES: Matinee . 25c, 50c, 75c, $1.00
Night . 25c, 50c, 75c, $1.00, $1.50

RESPONSIBILITY AND ATTAINMENT

Franklin said: "To be thrown upon one's own resources is to be cast into the very lap of fortune—for our faculties then undergo a development and display and energy of which they were previously unsusceptible."

Regular deposits in the Plainfield Savings Bank lead to prosperity and success.

Your account is cordially invited.

4 PER CENT. INTEREST PAID.

PLAINFIELD SAVINGS BANK

Only Savings Bank in Plainfield
ORGANIZED 1868.

New Jersey Central

LABOR-DAY OUTINGS

$1.00 LAKE HOPATCONG
SPECIAL TRAIN Leaves Plainfield 10:01 a. m.
Similar Excursions SUNDAYS Aug. 31 and Sept. 7

MAUCH CHUNK $1.50
SPECIAL TRAIN Leaves Plainfield 9:32 a. m.
Similar Excursions SUNDAYS Aug. 31 and Sept. 14

FOR SALE OR RENT

Beautiful Hollow Tile House, in best residential section. 11 rooms, 3 baths, 3 fireplaces, hot water heat, parquet floors.

GEORGE F. BROWN, 94 Somerset Street, Tel. 160; or
FREDERICK A. MARTIN, 171 North Ave., Tel. 2304.
8 23 s-tu tf